ALWAYS FIRST
THE SUNDAY AMERICAN
Order it NOW
Both Phones Main 8000

THE ATLANTA GEORGIAN

Read for Profit---GEORGIAN WANT ADS---Use for Results

VOL. XI. NO. 296. ATLANTA, GA., WEDNESDAY, JULY 16, 1913. Copyright, 1906, By The Georgian Co. 2 CENTS. PAY NO MORE

HOME EDITION

GERMANY ORDERS U. S. TO QUIET MEXICO

POLICE BAFFLED BY CHLOROFORM MYSTERY

POPULAR SOCIETY GIRL FIRST ENTRY IN SLOGAN BUTTON BEAUTY CONTEST



Miss Mert Hancock, who is named as candidate in booster button beauty contest.

WIFE IMPRISONS GIRL AND HUSBAND

Stenographer Arrested With Merchant Says She Will "Show Him Up" in Court.

From an "affinity" at 11 o'clock to a "woman of vengeance" at 1 was the emotional gap across which Miss Beatrice Renfro, a stenographer, leaped Wednesday morning, when she was arrested, together with A. M. Tripp, of No. 74 Doane street, after the man's wife had complained to Probation Officer Coogler.

When they were arrested, Miss Renfro declared positively that she was Tripp's "affinity." Two hours later she declared that Tripp had talked too much to the police, and she hoped he would be sent to the penitentiary.

"I'm going to show Tripp up when we are tried in Police Court Thursday," the girl, who is 20, said. "He talks too much."

Tripp, who has a wife and three children, ranging in age from 4 years to 9 months, is connected with the Stewart D. Jones store on Whitehall street. Miss Renfro has been employed by the Fulton Bag and Cotton Mills, Bradstreet's and other firms for the past four years.

Miss Mert Hancock, of Ponce De Leon Avenue, Nominated to Grace Booster Emblem.

Miss Mert Hancock, the daughter of Mr. and Mrs. W. A. Hancock, of Ponce DeLeon avenue, is the first to be nominated the prettiest girl in Atlanta in the "500,000 Club beauty button" contest.

Miss Hancock, one of the most popular members of the younger set in society, is noted for her beauty. She is tall, with wonderful auburn hair and finely tinted skin. Though she drives an automobile and is much in the open air, in her beauty is preserved the more delicate points of the indoor girl.

Many nominations have come in since the publication of the "beauty contest" coupon blanks. It is quite evident that the "girl button" idea is making a wide appeal. All of these nominations will be published. Also it is requested that nominations be accompanied with photographs of the candidates. Others then can see the face and know whether it is their choice for the prettiest girl in Atlanta.

Coupons for the nomination and election of the "prettiest girl" appear on Page 2 of The Georgian. The picture of the girl getting the most votes will be selected for the buttons and she will become the sponsor to the organization that is working to get 500,000 population for Atlanta by 1920. To enter a candidate clip the coupons, fill them out and mail them to the Contest Editor, Georgian.

"Watch Atlanta—She'll Get You Yet. 500,000 by 1920."

EUGENICS? BAH! SAYS DR. JORDAN

Cupid Better Guide in Choosing Mate Than Science, Declares Leland Stanford Head.

Special Cable to The Atlanta Georgian.

LONDON, July 16.—Romantic love is defended and eugenics are attacked by Dr. David Starr Jordan, of Leland Stanford, Jr., University, in an interview to-day.

"I believe," said Dr. Jordan, "the free choice on the part of men and women in selecting mates is better than any system of official machinery by which science and formal regulations are involved.

"Mrarying according to certain rules and not according to the dictates of an impelling love would not bring into the union a lasting affection.

"A nation in which it is customary for the parents to select a man's bride becomes a nation deficient in individual force."

It was intimated that this is one of the ailments which is afflicting France.

SOFT END TO LONG FALL.

NEW YORK, July 16.—Mrs. Ella Koblach slipped through a hole in the fire escape balcony of her home here and fell three stories into an armchair. Her injuries were slight.

DORSEY ADDS STARTLING EVIDENCE

Solicitor Declares Prosecution's Plans Are Unchanged—Doesn't Expect Conley Indictment.

That affidavits as sensational and direct against Leo M. Frank, accused of murdering Mary Phagan, as the Mincey statement was against the negro, Jim Conley, are in the hands of the State and will be substantiated by witnesses at the trial, July 28, was admitted by Solicitor General Hugh M. Dorsey Wednesday morning.

The Solicitor and Frank A. Hooper, associated with him in the prosecution, made it plain that in their opinion the Mincey affidavit had in no way hurt the State's case against Frank, and that they could anticipate no development that would make Conley instead of Frank the principal in Atlanta's greatest murder mystery.

They say they do not expect the Grand Jury to indict the negro before the trial of Frank, and do not hesitate to say that any move in that direction will meet with opposition from the Solicitor, who would necessarily have to introduce witnesses to secure the indictment.

State's Case Complete.

"The State's case is complete and will not be changed," said Solicitor Dorsey. "We investigated the allegations in the Mincey affidavit before and after Conley made the confession that he helped Frank dispose of the body of Mary Phagan. The defense has not looked into Conley's past and the possibility of his being the guilty man any more thoroughly than has my office. We have even set up a theoretical case around the negro, but it would not hold water when we weighed the evidence.

"We had several anonymous communications similar to the Mincey statement, and we investigated each one thoroughly. Our search always led to the same point and the same conclusions. We will go into the trial with Frank and not the negro as the accused, and on the eve of what will unquestionably be the greatest legal battle in the history of Georgia criminal courts we are confident our case will stand the strain."

The Solicitor put a corps of stenographers at work on the documentary evidence Wednesday. From the twelve typewritten books of more than 100 pages each he has edited the statements and cut out what would not be used at the trial.

Courtroom Set for Trial.

From the statements he selected the witnesses and the order in which he would introduce them, and the first of next week will call them again to his office to go over the ground with them thoroughly. Many of the witnesses who were examined at great length at the Coroner's investigation and one or two that went before the Grand Jury will not be used, because their evidence, while of value then, will be of no importance at the trial.

While the Pinkerton detectives are not actively at work on the case any longer, Solicitor Dorsey has kept two city detectives, Campbell and Starnes, constantly engaged.

Deputy Sheriff Piennie Miner, who will have charge of the courtroom during the trial, Wednesday began making his preparations.

He announced that he would not put any additional seats in the courtroom nor make any change except to arrange a table for the newspaper men, who, with the lawyers directly interested in the case, will be the only ones allowed inside the inclosure of the judge's bench.

The benches outside the inclosure will not accommodate more than 300 spectators, and when this number is in the courtroom the doors will be closed

'Boss' Cox Is Freed By Order of Court

CINCINNATI, July 16.—Judge Caldwell to-day sustained the order dismissing the indictment against George B. Cox, former officer of a trust company, and ordered Cox's discharge.

This ends the case against the political leader.

DRUGGING OF 5 LAID TO BURGLAR

Footprints Found Under Window of Duncan Home, Where Family Was Attacked.

The theory that robbery was the motive for the chloroforming of five members of the family of Mrs. Archibald C. Duncan, No. 318 South Boulevard, one of them a 3-year-old child, and the clubbing of Miss Pearl Hildebrand, a daughter, was strengthened Wednesday morning after Mrs. Duncan had recovered sufficiently to make an investigation.

At noon, however, no clew had been found by the police by which to trace the intruder. Chief Beavers has taken charge of the investigation personally. Together with detectives, the Chief visited the Duncan house and went over the ground.

Though nothing was missing, there was evidence that portions of the house, especially the room where Miss Hildebrand slept, had been thoroughly ransacked by the burglar. The drawers of the dresser, where she kept her jewelry, were wide open this morning and the contents disarranged.

The fact that none of the jewelry of her daughter was taken is regarded as significant by the police and Mrs. Duncan. The latter firmly believes that the chloroforming was done by someone familiar with the house and who thought there was a large sum of money hidden in it.

Money Hidden Under Pillow.

"Mr. Duncan is in business in Spartanburg, S. C.," Mrs. Duncan said, "and I divide my time between here and South Carolina. I think the burglar knew that I had but recently come home from South Carolina, and that he thought I had a large amount of money hidden in the house. I had brought a fairly large sum home with me Sunday and it was hidden under my pillow, but it was not taken. I can not understand why the burglar searched my daughter's room instead of my own."

Besides Mrs. Duncan and Miss Hildebrand, the others chloroformed were Mrs. Ruby Deal, a daughter; Earl Q and Ernest Hildebrand, Mrs. Duncan's sons, and 3-year-old Marguerite Deal, who slept in the same room with her mother and her aunt, Miss Hildebrand.

Mrs. Duncan occupied a room in the front of the house, and the two sons slept in a rear room, just beyond that of their sisters. All the family had recovered from the effects of the chloroform by 10 o'clock, though they still complained of a slight dizziness. Physicians who dressed the wound on Miss Hildebrand's forehead, where she was struck by the burglar, say it is not serious, though it will likely leave a scar.

Miss Hildebrand declared that all she remembered was being hit by

Continued on Page 2, Column 1.

Rep. Lee Makes Plea For Fort Oglethorpe

WASHINGTON, July 16.—Representatives Lee, of Georgia, and Moon, of Tennessee, called on Secretary of War Garrison yesterday and discussed the Secretary's trip of inspection of the forts of the country. Lee emphasized the importance of Fort Oglethorpe as a cavalry brigade post, and urged the Secretary's favorable consideration of the enlargement of the post.

Congress has authorized the establishment of a cavalry brigade post at Fort Oglethorpe, but has not provided the money necessary.

Sleuth Called Off Judge Speer's Trail

MACON, July 16.—R. Colton Lewis, special investigator for the Department of Justice, has been recalled to Washington by the Attorney General. He left this morning, taking with him a voluminous report on his probe into the judicial and personal record of Judge Emory Speer.

Mr. Lewis has been engaged in this investigation for seven weeks, and has visited all parts of the Southern District of Georgia taking scores of statements and affidavits.

Maj. Eugene Gordon Drops Dead on Train

McALESTER, OKLA., July 16.—Major Eugene C. Gordon, only surviving brother of the late Confederate General, John B. Gordon, dropped dead on a train to-day, en route from this city to Austin, Tex. The cause of his death was heart failure.

Major Gordon was a native Georgian and grew to manhood in that State, but of late years have lived in Oklahoma.

Physician Is Named As Poet Laureate

Special Cable to The Atlanta Georgian.

LONDON, July 16.—Dr. Robert Bridges, physician-poet, to-day was appointed poet laureate of England, succeeding the late Alfred Austin.

Dr. Bridges is the author of several plays and epics, but is little known outside of England. Some years ago he gave up an extensive practice to devote his time to literature.

Kaiser's Son-in-law Near Death by Train

Special Cable to The Atlanta Georgian.

BERLIN, July 16.—Prince August Ernst, son-in-law of Kaiser Wilhelm, had a narrow escape from death today near Rathnow.

While leading a troop of cavalry across the railroad track an express train nearly ran down the Prince and several of his troopers.

Wisconsin Professor To Be Envoy to China

WASHINGTON, July 16.—Dr. Paul Reinsch, professor of political economy at the University of Wisconsin, soon will be named by President Wilson as Ambassador to China.

This was learned at the White House to-day.

DEMANDS END OF WAR IN MEXICO; ENVOY WILSON CALLED TO WASHINGTON

Kaiser's Note First of Series of Diplomatic Protests From Europe---Attention Called That Monroe Doctrine Forbids Protection of Subjects.

WASHINGTON, July 16.—The summoning of Ambassador Wilson to Washington to discuss the Mexican situation, it was stated at the White House to-day, was the direct result of a formal demand by Germany that the United States take some immediate step to quiet the disturbance south of the Rio Grande.

Germany, it was learned to-day, has filed a note, drafted by Count Von Heimhausen, counsellor of the German embassy, demanding that the United States do something to protect foreigners in Mexico.

The German foreign office does not care whether the administration recognizes the Huerta Government or whether the United States actively intervenes in Mexico.

Demands Subjects Be Protected.

It was stated merely, in the most emphatic of terms, that Germany demands protection for her subjects and their property and that it is the duty of the United States to provide protection inasmuch as the Monroe Doctrine prohibits European nations from landing troops on the soil of the Western hemisphere.

It is believed here that Germany's note is only the first of a series of other diplomatic utterances from Europe—notes which will either embroil the United States with Mexico or jeopardize the vitality of the Monroe Doctrine.

The administration is frankly alarmed at the latest developments in the Mexican question, and at the seriousness of the problem now presented.

Ambassador Wilson has been sent for, therefore, to discuss whether it would be better to renounce the administration's Mexican policy and recognize President Huerta, or to intervene south of the border.

The Ambassador is expected by Saturday and on his conference with the President and Secretary Bryan will depend whether the United States is plunged into war with Mexico or whether it will continue its policy of non-intervention at the risk of offending the European nations.

Bacon Ignorant of Real Conditions.

"I do not know whether matters in Mexico are serious or not," said Senator Bacon, of Georgia, chairman of the Senate Foreign Relations Committee, on his return to the Capitol from the White House. "I am not fully enough informed upon affairs in that country to give out a statement.

"If anything is to be said, it will probably come from the State Department or President Wilson. Ambassador Wilson was asked to return to Washington to talk matters over with the administration. Naturally this can be done better at first hand than by telegraph or letter."

The United States not only has a strong force of troops on the Mexican border at the present time, but three battleships of the near dreadnought type, the Minnesota, South Carolina and New Hampshire, now are on the Atlantic coast of Mexico, dividing their time between Tampico and Vera Cruz, and three gunboats are on the Pacific coast at Guayamas—the Pittsburg, Glacier and Denver.

There are now approximately 16,000 troops on the Mexican border, 12,000 near Galveston, and the United States could rush at least 20,000 more into the turbulent republic if necessary. To undertake the subjugation of Mexico so that all its mountain and rural districts would be free of bandit and guerrilla groups would require an expeditionary force of at least 250,000 men, according to the estimate of military experts.

Galveston Would Be Naval Base.

That it would be the greatest military undertaking the United States has had to assume since the war between the States goes without saying. Acting Secretary of the Navy Roosevelt announced recently that Galveston would hereafter be used as a naval base so that battleships could be rushed to Vera Cruz or Tampico on short notice. It is expected that a considerable portion of the North Atlantic fleet would be ordered to Caribbean waters within the next week.

The present American force along the border is widely distributed. It ranges from a point opposite Nogales, in Sonora, near the Pacific coast, to Brownsville, Tex. Among the intermediate points at which troops are stationed are Forts Huachuca, Douglas, Ariz.; El Paso, Fort Clark, Fort McIntosh and Terlingua, Tex.

This force, consisting almost entirely of cavalry, is so placed as to reduce to a minimum the violation of the neutrality laws by the shipping of arms across the border, either to Federalists or Constitutionalists.

For more than a week the War Department has received news showing the rapid spread of the revolutionary movement in the north and the probable prosecution of the rebels' campaign southward after the manner of Francisco Madero three years ago.

Two Great Tales of the Heart
Will Appear in
NEXT SUNDAY'S
AMERICAN

The scientific wooing of "Grizzy" Thompson will be laid bare in the story of

"How He Made May Van Allen Love Him"

by profiting by the mistakes of her previous suitors. Incidentally he proved that courtship can be made 100 per cent efficient.

"Love's Labor Lost in the Movies"

tells how a girl who traveled 5,000 miles to wed turned out not to be the one a man had admired in the films.

Don't miss this issue. Order it now from your dealer or by phoning Main 8000.

CHLOROFORMING MYSTERY NOT YET SOLVED

Footprints About Duncan Home, Where Five Were Drugged, Support Burglary Theory.

Continued From Page 1.

something, and did not even see the person who dealt the blow.

"I woke up some time in the night," she said, "with a feeling that something was wrong. I felt very sick, and there was a peculiar odor in the room. I seemed to be choking for breath, and the air in the room felt very close. Hardly knowing what I was doing, I raised myself on my elbow and reached over to raise the window. I heard a noise in the room, but was too sick and dazed to pay any attention to it. I supposed it was my sister turning in bed, or something like that.

"As I placed my hand on the window I saw a shadow pass in front of my face, and the next moment I felt something heavy strike me on the forehead just above the left eye. I knew someone had hit me, and tried to struggle. My hands and feet seemed tied to the bed, and I could not move. I could feel myself sinking into unconsciousness without the power to avert it. The last thing I remember is hearing a slight swishing sound, and of seeing a shadow pass between my bed and window. I do not know whether it was a man or even a human being. I only remember that the light space between the bed and the window was suddenly blotted out. Then I lost consciousness.

"I don't know what happened then until about 5 o'clock in the morning, when I awoke suddenly. My eyes seemed to be filled with something, and I started to rub them with my hands. I placed my hands against my face and brought them away covered with blood. I was so sick and my head hurt so badly that I didn't remember then anything that had happened. I started at my bloody hands and then looked at the bedclothing and my own clothing. I was lying in a pool of blood, and I could feel the blood trickling down my face and neck. I tried to crawl out of bed, but for a moment I was too weak. I finally managed to get over to the window, and the air revived me. Then I crawled from the bed and staggered to the mirror to see where I had been struck. I almost fainted when I saw myself. There was a big gash on my forehead and my face and hair were a mass of blood.

"I screamed to my sister, Mrs. Deal, but she and her daughter lay in their bed like they were dead. I began to get badly frightened, and staggered out into the hall. I made my way to mother's room, and after shaking her for a long time I managed to awaken her. Then we woke up the others."

Mrs. Duncan told a remarkable story Wednesday morning of having hurried home from South Carolina last Sunday night because of persistent dreams that harm had come to her children.

"I have been in Spartanburg for the past six weeks," she said, "and during the past two weeks I have had some of the most terrible dreams of my life. Every night I dreamed that harm had come to my children. One night I dreaed I came home and found my son lying in the street, badly injured. At other times I would dream that my daughters had been killed, and again in my dreams I would see burglars prowling through my home.

"The dreams finally made so great an impression upon me that I told my husband I was going home. I arrived home Sunday night, and that same night had another dream in which I saw all my children murdered.

Mother Had Presentiment.

"I didn't think of burglars entering our home, though twice before I went to South Carolina we had heard noises about the house late at night. On both these occasions my sons had taken their revolvers and searched around the house, but without finding anyone. All day yesterday I felt uneasy, as though something were going to happen.

"Last night we all sat up late and read, and it was after 11 o'clock when we went to bed. None of us heard any noises. I went to sleep shortly after I retired, and knew no more until about 5 o'clock this morning, when I was awakened by Pearl.

"When I saw my daughter bending over me, with a cut on her head and her face and hands covered with blood, I thought my dreams had come true and my family had been murdered. I screamed and tried to get out of bed, but was so sick I could hardly move. After a few moments I detected the odor of chloroform in the room. My daughter opened the windows, but it was several moments before I had strength enough to get up.

"After I had regained sufficient strength to enable me to get up, Pearl and I started to look for the other members of the family. We went into Pearl's room first. My other daughter, Mrs. Deal, and her baby, Marguerite, were sleeping in the same bed. The odor of chloroform was even more pronounced there than it had been in my room, and it seemed to me that Mrs. Deal and Marguerite were hardly breathing.

Baby Senseless an Hour.

"We shook and screamed at Mrs. Deal for almost half and hour before we could awake her, and we could not awaken Marguerite until about 6 o'clock, though we shook her and called her, and at length carried her to the window, where the fresh air blew on her face.

"After we had roused Mrs. Deal and her daughter, we went into the room where my sons sleep. We could smell the drug in their room, and at once opened the windows. Ernest and Earl were lying side by side. Their faces were gray and ashen, and they breathed with difficulty. We shook them and screamed at them, but could not wake them. We finally threw a bucket of cold water in their face, and they woke up, though they were very sick."

For more than half an hour after the last member of the family had been aroused, neither Mrs. Duncan or her children had the strength to go to the telephone and call the police or a doctor. They managed to open all the windows in the house, and were finally revived by the fresh air.

Family Recollects Nothing.

None of the members of the family, with the exception of Miss Hildebrand, has any recollection of what occurred during the night. The first thing Mrs. Duncan, Mrs. Deal or the two boys knew was when they were awakened by Miss Hildebrand. They were as much unnerved by the shock of seeing Miss Hildebrand covered with blood and with a wound in her forehead as they were by the chloroform. It is supposed that Miss Hildebrand awoke first because of the pain of the wound in her forehead.

The case is one of the most mysterious the police have been called upon to solve in years. Detectives who have been investigating have not yet decided whether it was an attempt to murder every member of the Duncan family, or whether it was the exploit of a daring burglar. But whether it was an attempted murder or a daring burglary, the circumstances surrounding the affair are such that it is practically certain that only one man entered the house, though it is probable that he had a lookout to watch for possible interference.

Footprints May Be Clews.

Footprints have been found around the house, and under Miss Hildebrand's window the ground is disturbed as though the man had slipped when he leaped from her window after striking her with his weapon. Members of the family think the burglar entered the house before they retired.

The front door was left unlocked while they were reading, and it is supposed the burglar entered through it. It is also thought that he hid behind a sofa in the parlor, to the left of the front door, until they had retired and everything was quiet. Several spots of mud, that appear as though they came from a man's shoe, were found behind the sofa Wednesday morning, during the investigation.

Miss Hildebrand is a stenographer for the Cable Piano Company on North Broad street.

P. H. Brewster, at one time one of the attorneys for the heirs in the Crawford will case, was on the stand all of the forenoon in the hearing now in progress before the auditor. He was called to testify to the legality of Mrs. Crawford's marriage. He said that while he was attorney for the heirs he made a thorough investigation of Mrs. Crawford's matrimonial career and had found that her marriage to Crawford was entirely legal and regular.

Mrs. Crawford is expected to take the stand when the hearing is resumed Thursday. She will be followed by Dr. J. W. Hurt, who was physician for Crawford.

The Georgian-American Pony Contest

VOTE COUPON

Has been discontinued on account of allowing 15 days for Coupons to be voted.

Contest will close fifteen days from date, July 31st, midnight.

CHARTER CHANGE FACES DOOM IN LEGISLATURE

Fulton Representatives Decide Against Recall—Plan to Curb Recorder's Power.

Fulton County's representatives in the Assembly have agreed to oppose the initiative, referendum and recall provisions of the amendment to Atlanta's charter and to offer a new amendment curbing the power of Recorder Nash R. Broyles by reducing the maximum fine of his court from $500 to $200.

The Legislative precedent in Georgia is to adopt whatever local legislation is agreed upon by local Representatives. The agreement of Fulton's Representatives, therefore, almost amounts to final action.

The representatives, John Y. Smith, R. O. Cochran and R. B. Blackburn, Wednesday notified Council that the proposed charter amendments would be considered at the meeting of the General Judiciary Committee No. 1 at 3 o'clock Wednesday afternoon. The councilmen replied that they would attend and urge the passage of the charter amendments without change.

Council Learns of Decision.

Then, for the first time, was learned the attitude of the Fulton delegation.

Mr. Blackburn was the first to oppose the initiative, referendum and recall clause. He said he would not recognize it as a principle of government in Georgia. The others have agreed to stand with him in opposing it.

The clause, as passed by the city council, provides that an election to recall any city official can be had on the signed petition of 25 per cent of the registered voters. Board members and Police Chief Beavers are included. The initiative can be invoked on a petition of 10 per cent of the registered voters and the referendum on 15 per cent.

Curb Power of Recorder.

Reviewing the fact that Recorder Broyles frequently applies the fine limit of $500 to persons appearing before him, the Representatives declare that this should be reduced to $200. Recorder Broyles' $500 fines mostly are imposed in "blind tiger" cases. But the Legislators declare that it is too much power for a city recorder.

The remainder of the charter amendments they are willing to go on to the people. But the remainder amount to but little, providing for a board to supervise the construction department and repealing the $3 sanitary tax which is imposed on every house in the city. The $75,000 annually secured from this source would have to be secured from some other source, say the Councilmen.

Mayor Woodward and the others who led the fight for more radical charter reforms in the spring say the people will repudiate the whole thing if it is submitted to them. They are hoping to elect members of Council in the fall who will favor genuine reforms.

Candidates Evade Issue.

Though councilmanic races are already in progress in all parts of the city no out-and-out advocates of charter reforms yet have appeared. All are evading positive positions on this issue.

The contest between W. A. Hancock and John S. Owens for the aldermanic board from the Eeighth Ward is the nearest approach. The factional lines in the reform fight of last spring are evident in the race. Mayor Woodward is outspoken for Mr. Hancock and the men in Council who lean toward him are inclined that way. Most of the members of the old crowd in Council sympathize with Mr. Owens' candidacy.

It promises to be a hot fight.

AMBASSADOR WHO IS CALLED FROM MEXICO



HENRY LANE WILSON.

City Assets Far in Excess of Liabilities

J. H. Goldsmith, Comptroller of the City of Atlanta, just has published his annual report for the year ending December 31, 1912. It shows the total assets of the city, $22,983,389.79, and the liabilities as $6,351,911.65. Atlanta, therefore, is $16,631,478.14 to the good.

Of the assets $8,078,203.77 are listed as "unrealizable," consisting of such tangible but unsalable things as street paving, sewers, sidewalks and bridges.

Real estate and personalty of the city is listed as worth $12,746,756.82. The liabilities consist almost entirely of bonds, to the amount of $6,202,500.

Second West Virginia Legislator Convicted

WEBSTER SPRINGS, W. VA., July 16.—Rath Duff, the second legislator on trial for bribery, was convicted this morning.

Dr. Starnes to Give Classical Concert

A classical organ program will be rendered by Dr. Percy J. Starnes at a special free concert Thursday evening at the Auditorium-Armory, under the auspices of the Music Festival Association.

These special concerts will in no way interfere with the regular free Sunday concerts, which will go on as usual.

Town, Baked by Sun, Is Frapped by Fire

WARSAW, IND., July 16.—With the thermometer about 100 in the shade, there is in the heart of this city a mountain of ice, 100 feet long, 100 feet wide and 25 feet high. The ice is what remains after the burning of the Marion Ice Company's big house.

The ice has been covered with hay and sawdust in the hope of saving part of it.

FOR THAT TIRED FEELING
Take Horsford's Acid Phosphate
Excellent for the relief of exhaustion due to Summer heat, overwork or insomnia.
Adv

U. S. RAILROADS WORTH 19 1-2 BILLIONS

Dividends Paid in 1912 Totaled $400,432,752, Commerce Commission Reports.

WASHINGTON, July 16.—An abstract of the report of the Interstate Commerce Commission for the year ended June 30, 1912, showing the condition of railroads in the United States having gross operating revenues of more than $100,000 a year, fixes the par value of the amount of railroad stock outstanding at $19,533,750,802, of which $11,064,190,115 represented funded debt, the remainder being divided into common and preferred stock.

Of the stock outstanding $2,909,693,873, or 34.35 per cent paid no dividends. The dividends declared during the year totaled $400,432,752.

Expenditures for investment and equipment on roads amounted to $15,895,657,969. Freight carried for the year amounted to 1,818,232,193 tons, an increase over the previous year of 65,042,254 tons. Freight revenue amounted to $1,956,802,927 and passenger revenue $657,422,999. The total revenues were $2,826,917,967 and operating expenses $1,958,963,431.

The total number of cars in service was 2,368,658, of which 50,060 were in the passenger service. It required 61,250 locomotives to handle all the cars. The number of persons employed on the roads, excepting employees of switching and terminal companies, was 1,699,218.

Girl Sentenced for Threatening a Rival

Special Cable to The Atlanta Georgian.

LONDON, July 16.—Theresa Dougherty Tichborne, said to be a daughter of Arthur Orton, the famous claimant to the Tichborne titles and estates, arrested June 24 charged with sending a death threat to Miss Denise Greville, fiancee of Sir Joseph Tichborne, to-day was sentenced to six months in jail.

Miss Greville and Sir Joseph were married the day the threat was made.



Big Reduction IN Dental Work

GOOD WORK means more practice and lower prices.
We have reduced our prices on all Dental work, but the quality of our work remains the same.

Gold Crowns $3.00
Bridge Work $3.00
Set of Teeth Best That Money Can Buy $5.00

We Use the Best Methods of Painless Dentistry

Atlanta Dental Parlors
Cor. Peachtree & Decatur Sts.
Entrance 19 1-2 Peachtree St.

Best Complete ASSORTMENT Ever Put on Sale This Week.

GOLD FILLED GLASSES ONLY $1.00



EXPERT EYESIGHT SPECIALIST TO TEST YOUR EYES

When compound lens or Bifocals are required, we grind them to order at lowest prices.

COLUMBIAN OPTICAL CO.
81-83 Whitehall St.
With Columbian Book Co

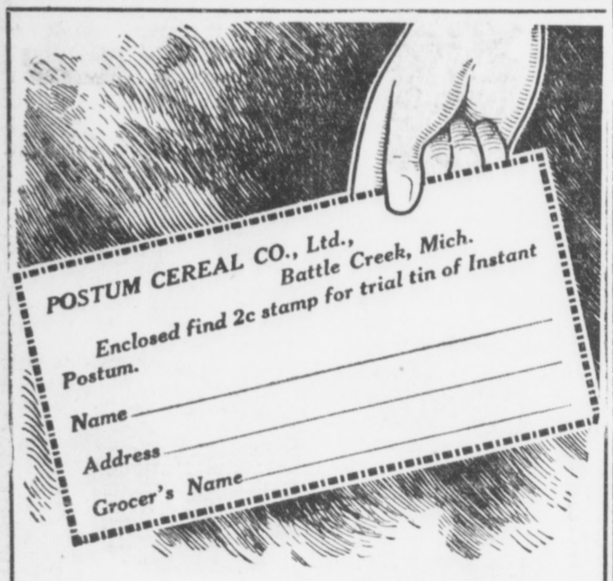

POSTUM CEREAL CO., Ltd., Battle Creek, Mich.
Enclosed find 2c stamp for trial tin of Instant Postum.
Name
Address
Grocer's Name

For You to Try

Lots of people keep on using coffee as a daily beverage, knowing that it is harmful, but are puzzled for something to take its place.

INSTANT POSTUM

fills the bill exactly.

This new food-drink tastes much like high-grade Java, but possesses the merit of being healthful, pure and **absolutely free from the coffee drug**—"caffeine"—which is the cause of much of the heart, stomach, liver and nerve disorders with which so many coffee drinkers are afflicted.

Fill out and mail the above coupon (enclosing 2c stamp for postage) and we will send you a miniature tin of Instant Postum containing enough for 5 cups.

Postum comes in two forms.

Regular Postum (must be boiled).

Instant Postum doesn't require boiling but is prepared **instantly** by stirring a level teaspoonful in an ordinary cup of hot water, which makes it right for most persons.

A big cup requires more, and some people who like **strong** things put in a heaping spoonful and temper it with a large supply of cream.

Experiment until you know the amount that pleases your palate, and have it served that way in the future.

"There's a Reason" for POSTUM

Georgia Towns Show Freight Rate Claims

SAVANNAH, July 16.—As a climax to the long fight by Pelham, Sylvester, Camilla and Douglas for better freight rates, C. R. Marshall, an examiner for the Interstate Commerce Commission, to-day began taking testimony in the cases of the four towns against the Louisville and Nashville, Central of Georgia and the Atlantic Coast Line Railways. Other lines are also interested.

The case of each of the towns is being heard separately. The hearings are public.

SAVES LIFE BY HOLDING ENDS OF SEVERED ARTERY

JOLIET, ILL., July 16.—The Rev. Thomas O'Brien, pastor of St. Patrick's Catholic Church, owes his life to the prompt action of a companion who held the loose ends of a severed artery and prevented his bleeding to death.

The priest was thrown against the top of an automobile when it struck a rut in the roadway and his eyeglasses broke. The glass cut a deep gash in his face and severed a large artery.

No man is Stronger Than his Stomach

LET the greatest athlete have dyspepsia and his strength will soon fail. One's stamina—forcefulness and strength of mind or muscle depend upon the blood, and the blood in turn, requires a healthy stomach, *for* the stomach is the laboratory where the food is digested and such elements are taken up—or assimilated—which *make blood.* In consequence all the organs of the body, such as heart, lungs, liver and kidneys, as well as the nervous system, **feel** the bad effect if the stomach is deranged.

The Medical Adviser by R. V. Pierce, M. D., Buffalo, N. Y. answers hosts of delicate questions about which every man or woman, single or married, ought to know. Sent free on receipt of 21 one-cent stamps to pay for wrapping and mailing.

Dr. Pierce's Golden Medical Discovery

helps the stomach to digest food properly, starts the liver into new activity, removing the poisons from the blood, and the various organs get rich, red blood, instead of being illy nourished. The refreshing influence of this extract of native medicinal plants has been favorably known for over 40 years. Everywhere some neighbor can tell you of the good it has done.

Sold by all medicine dealers in liquid or tablet form or send 50 one-cent stamps to Dr. Pierce, Invalids' Hotel, Buffalo, and a trial box will be mailed you.

NOMINATION BLANK

I hereby nominate as the most beautiful girl in Atlanta:

Name .....

Address .....

Only one of these blanks will be credited to any one contestant.

VOTING COUPON

For any regularly nominated Candidate in the

BEAUTY CONTEST

Name of Candidate.....

Address .....

Fill out this Coupon and send it to "Booster Button" Editor of The Georgian and American.

Davison-Paxon-Stokes Co.

50 Dozen Pretty Dresses for Women in a Unique Sale Thursday at $1.00

A sale which will create eager and enthusiastic buying, by reason of the wonderful value of the Dresses. They are every one new, have just been received and are

Regular $2.50 Dresses

Sheer, cool, summery Dresses for morning or porch wear at home, made in the most attractive fashions of lawns, ginghams and madras, and prettily trimmed with embroidery or lace. The color tones are especially desirable—light or dark, and plenty of black and white or white and black effects.

There are all sizes, too, large and small, which means a sale all may share.

All fresh, new and wonderfully good Dresses—just such as every one who sees them will want. They would be priced for ordinary selling here at $2.50—you may buy them Thursday in the Down-Stairs section at $1 each.

Down-Stairs Section.

DETECTIVES FAIL TO FIND LUMP IN NEW YORK

Attorney James Directs Search for Barber Wanted in Crawford Case Go on at Any Cost.

Detectives searching New York for Fred Lump, the Bohemian, wanted in Atlanta on a warrant charging him with plotting with Mrs. Mary B. Crawford to murder her husband, Joshua B. Crawford, telegraphed to J. S. James, the attorney who swore out the warrant, Wednesday morning that the man had disappeared from New York.

Attorney James forwarded the warrant to the chief of detectives' office at New York and telegraphed instructions to have the detectives take up the trail and bring the man to Atlanta regardless of expense.

Sensation Is Promised.

A sensation is promised if Lump appears for trial, as the plaintiff will charge, according to Colonel James, that the plan was for Mrs. Crawford to marry Crawford, do away with him and then with the money marry the barber. Lump, it is claimed, agreed to the plan.

"A few weeks ago we had a deposition taken from Lump in New York," said Colonel James, "in which he admitted that he was in Atlanta at the time of Crawford's death. Likewise we have eyewitnesses to prove that he remained in this city two months after the funeral of Crawford. In the deposition he said he stopped at a hotel on the south side of Marietta street opposite the City Hall, but as everyone knows there is no such hotel there.

"Now we believe that Lump came to this city with Mrs. Crawford and we think we can prove that he was with Crawford at the time of the latter's death."

Coercion Is Suggested.

Colonel James said he has witnesses who say Lump and Mrs. Crawford were sweethearts and that Lump had gone to St. Augustine to meet Mrs. Crawford before the latter met Crawford.

One of these witnesses, Mrs. E. C. Bursener, according to Colonel James, says she frequently heard Mrs. Crawford say "I will marry the old turkey buzzard" (Crawford), get his money, and then marry Lump."

Likewise it is claimed Mrs. Gertrude A. Painter will testify that Mrs. Crawford said after Crawford was dead that she would marry Lump and that Lump had consented to the arrangement.

It is likely that the prosecution will attempt to prove coercion was used in bringing about the marriage of Crawford and the defendant.

Girl Suing Sulzer Charges Him With Penning Love Poem

PHILADELPHIA, July 16.—Miss Mignon Hopkins, who is suing Governor Sulzer of New York for $30,000 for breach of promise, reveals him as a poet. Miss Hopkins tells of an occasion when the Governor sent her a five-line verse.

"While recovering from a severe attack of fever, in June, 1901," she said, "Mr. Sulzer sent me a verse which he had written and which ran, as nearly as I can recall it:

Oh, Polly dear,
I somehow fear
My end is near;
My head feels queer,
Sweet Polly dear.

Hurries to Surrender After Killing Nephew

SWAINSBORO, July 16.—After slaying Edgar Hadden, his nephew, at his home at Wesley, James R. Hadden, an aged Emanuel County truck farmer and canner, caught the first train to Swainsboro and surrendered to Sheriff R. W. Coursey before news of the killing had reached here.

Hadden told the Sheriff that the trouble arose when he asked his nephew, who lived in his home, to move. This, he said, angered the nephew, who cursed and threatened the family, struck Mrs. Hadden and broke down the front door with an ax.

As Superior Court is in session, Hadden will likely be tried later this week.

Trails Runaway Wife; Arrives Hour Too Late

ROME, July 16.—With two small children clinging to him, Dan Heath, a Dalton man, spent to-day in Rome in an effort to find his wife, whom he claims left him two years ago.

Heath said he and his wife lived happily together for eighteen years and that, to his great surprise, when he came home one day two years ago she had departed. When he got to Rome he found that she had been working in a confectionery store and had left for Chattanooga just one hour before his appearance here.

HOOPER TO WELCOME G. A. R.

CHATTANOOGA, July 16.—Governor Ben W. Hooper, of Tennessee, has accepted the invitation to deliver the address of welcome to the G. A. R. veterans at their national encampment here September 17.

ACCUSED WIDOW AND HER GRANDCHILDREN



Mrs. Belle Crawford and Russell and Viola Bennett, children of Mr. and Mrs. J. L. Bennett.

Mrs. Crawford, who is accused of poisoning her rich husband, is extremely fond of children, especially of these two youngsters.

Plans to Beautify Big Ditch Finished

WASHINGTON, July 16.—The report of the Fine Arts Commission, which is charged with the preparation of plans for the beautification of the Panama Canal, has been completed.

The plans embody landscape effects to make artistic the approaches to the canal, as well as the locks and the country through which the great waterway has been cut.

As far as possible the commission purposes to preserve existing beautiful landscapes and to supplement them by the planting of additional trees.

Waycross Factory To Assist Students

WAYCROSS, July 16.—A contract was let to-day by Edwin G. Kastenhuber, who has just received $250,000 from a Virginia estate, for a concrete laboratory and chemical manufacturing plant of three stories to be erected here by December 15.

Mr. Kastenhuber will have in the laboratory free rooms for students, and will install for their use a large reference library.

Mother Is Witness To Birdman's Death

CHICO, CAL., July 16.—Standing in the doorway of her home, 2 miles from here, Mrs. Thaddeus Kerns, saw her son, Thaddeus Kerns, Jr., fall to his death in the wreckage of his aeroplane.

Kerns was completing a pleasure flights of several miles and was descending in a field when the lower plane of his machine collapsed.

DISTINCTION FOR T. R. ASSASSIN

WAUPACA, WIS., July 16.—The first occupant of a cell in the new Wisconsin Asylum for Criminal Insane which is to be opened in October will be John Schrank, who wounded Colonel Theodore Roosevelt.

U. S. Wireless Will Guard Ships at Sea

WASHINGTON, July 16.—Every night at 10 o'clock the two big wireless stations at Arlington, Va., and Key West, Fla., will flash messages of storm and wind warning to ships at sea, according to a new arrangement made by the Federal Weather Bureau announced to-day.

Forecasts of wind and barometric pressure covering the sea 100 miles out on the Atlantic will be flashed broadcast for any ship which has wireless equipment to pick it up.

Braves Police Court To Prove She's Boss

Mrs. Nettie White, a frail, demure little woman, thought last night that some doubt existed as to who was boss in the family. To dissipate all doubts, she proceeded to shoot up her home, No. 111 Courtland street, according to the police.

At the first shot her husband, C. N. White, Jr., and Mrs. Beattie, an elderly roomer, took to cover. Neighbors turned in a police alarm.

Her trial on a charge of disorderly conduct was set for Wednesday afternoon.

3 Counties Involved In Arrest of Thieves

WINDER, July 16.—Golden Tarpley and Richard Charles Moore broke into the Winder Mobile Garage and stole a fine car belonging to H. A. Carithers, Jr.

The owner of the garage lives in Jackson County, but his place of business is in Walton. As no Walton or Gwinnett County officer lives in Winder, the warrant was issued in Jackson, the arrest was made in Gwinnett by a Jackson officer, the thieves confessed in Jackson and are now in the local lockup awaiting the arrival of Walton officers to waive trial and go to jail.

MULHALL SILENT ON ACCUSATION BY BARRY

Chief Lobbyist Says He Is Too "Busy" to Reply—Sheds Light on Indiana Politics.

WASHINGTON, July 16.—Before facing his daily quiz on the stand before the Senate Lobby Investigating Committee to-day Colonel M. M. Mulhall declared he was too "busy" to reply to the charges of Richard Barry, of New York, that Mulhall demanded $20,000 for the publication of the National Association of Manufacturers' correspondence, that he attempted to sell the letters to the American Federation of Labor, and that he asked Barry if he did not think the national association would pay $150,000 for the files. Barry said Mulhall had 57,000 letters and papers.

Letters read into the record to-day concerned the efforts of the national association to have a tariff commission created.

Mulhall said that during a conference in January, 1908, with the political managers of former Representative James Watson of Indiana it was suggested that D. M. Parry become active in that State. Mulhall said this was frowned upon because Parry was "too well known to the labor people."

Miles Was Deposed.

"The National Association of Manufacturers wanted a tariff commission, of which H. E. Miles, of Racine, Wis., and Fred C. Schwedtman should be members," said Mulhall. "Miles was the head of the tariff committee of the national association, named to come to Washington to lobby for a tariff commission. But he was so radical he was driven from the committee and was replaced by Mr. Tompkins."

Mulhall described the conversation with representatives of Indiana manufacturers, in which he said he thought $100,000 was needed to put Watson across.

The witness said he employed union men to try to swing the labor vote to Watson and to spy upon labor activity.

In a letter to G. S. Boudinot, acting secretary of the national association, Mulhall said:

"I was given plainly to understand some time ago that the political expenditures of the association were about $40,000 a year."

Scouted for Foraker.

"Senator Foraker wanted me to see the secretary of the United Building Tradee of Cincinnati about his chances for re-election for Senator," said Mulhall, in explanation of a letter signed by Foraker. "I think he was considering running for the presidency at that time."

Further light was shed on Indiana politics by other Mulhall letters. C. A. Carlyle, of Studebaker Bros., Indianapolis, wrote to H. E. Miles that "we have a candidate for Governor from this district, Charles W. Miller, of Goshen, Ind. Miller is a man you can absolutely depend upon." The letter indicated that an ineffectual attempt was made to swing Carlyle to Watson.

Dies at 80 Without Ever Having Car Ride

BURLINGTON, N. J., July 16.—Franklin R. Frazer, 80 years old, who died here, had not set his foot outside his native town in 40 years.

He never had ridden in the local trolley cars nor in an automobile. He last visited Philadelphia prior to the Centennial Exposition.

BEAVERS STARTS WAR AGAINST CAB MEN

Chief Hears Drivers Are Working in League With Robbers and Resort Keepers.

Chief of Police Beavers declared Wednesday that one of the most important crusades in the vice war his department is waging would be against the cabmen, some of whom, he is informed, make a practice of acting as agents for immoral resorts.

Detectives have found evidence that since the wiping out of the restricted district the proprietors of the disorderly houses have established themselves secretly in various parts of the city and formed agreements with the cabmen to direct and convey patrons to their new locations.

Reports to the police department are to the effect that this practice is widespread and that many of the cabmen are involved.

Chief Orders Inquiry.

Many of the questionable places in Atlanta are said to rely almost entirely upon the co-operation of the drivers.

Chief Beavers has ordered a thorough investigation by his department and has announced that cabmen found guilty would be vigorously prosecuted and deprived of their permits. The investigation will be conducted in connection with the campaign against cab lines which are said to have a well-organized "system" for the perpetration of other criminal acts.

Complaints have been coming into police headquarters for several weeks that passengers in cabs have been driven to outlying parts of the city and there held up and robbed. The latest instance came Tuesday night when J. L. Ivy and W. A. Fowler, who live near Atlanta, engaged a cab to take them to the Terminal station.

Cab Occupants Robbed.

The cabman took them to the Peters street viaduct; there they were halted and robbed of $21, according to their story to the police. Ivy and Fowler said the driver protected the robbers and assisted in driving his two patrons away after their money had been taken.

Another case reported to headquarters was of a woman who engaged a cab to be driven from the Terminal station to the Union station. She discovered she was being taken out of her way and threatened the negro driver with arrest if he did not drive her at once to her destination. She barely had time to catch her train, and so at the time was unable to report the case to the police and assist in the prosecution of the driver.

Since the investigation started it has been found that most of the hacks that have figured in the hold-ups are not registered at headquarters.

Light Brigade Charge Survivor Dies Pauper

ROME, N. Y., July 16.—Daniel Dowling, a survivor of the charge of the Light Brigade at Balaklava on October 25, 1854, died in the county almshouse here.

He was born in Ireland in 1832.

Eckman's Alterative

FOR THE THROAT AND LUNGS.

Eckman's Alterative is effective in Bronchitis, Asthma, Hay Fever, Throat and Lung Troubles, and in upbuilding the system. Does not contain poisons, opiates or habit-forming drugs. For sale by all leading druggists. Ask for booklet of cured cases and write to Eckman Laboratory, Philadelphia, Pa., for additional evidence. For sale by all of Jacobs' Drug Stores.



DR. WHITLAW

73 1-2 Whitehall Street

PAINLESS DENTIST

Have your teeth treated at once. Make your bad teeth as good as new. My system of Painless Dentistry enables me to make your aching teeth sound with absolutely No Pain.

If your teeth pain you, don't delay. Come see me at once. Examination free.

Lady attendant and ladies' rest room.

Crown and Bridge Work $3, $4, $5



$5.00 A Set

My Gold Dust Roofless Rubber Plate will not slip or drop. Guaranteed for 20 years.

Fillings in Gold, Silver, Platinum and Porcelain, 50c and $1.

Phone Main 1298

Open From 8 to 8. Sundays 10 to 3

TERMS TO SUIT

Largest and most thoroughly equipped Sanitary office in the South.

Entrance 73 1-2 Whitehall St., opposite Vaudette Theater, fourth door from J. M. High, over A. & P. Tea Store.

ROGERS PURE 36 FOOD STORES

Thursday Specials At all the Rogers Stores

Solid carload thin-skin Kleckley watermelons, 20c and	15c
Rocky Ford pink meat cantaloupes; 12 to 18 to the crate; crate	$1
Fresh country hen eggs, every one guaranteed, dozen	18½c
Snowdrift shortening for all cooking, 10-pound pail	94c
Piedmont jelly rolls, baked in our own bakery, each	8c
Fifteen 10c rolls Regal Toilet Paper, $1.50 worth, for	$1
Quart bottles Welch's Grape Juice	39c
Red Rock, the refreshing summer drink, quart bottle	15c
Tinned Fish, for sandwiches and salads, can	15c
Octagon Soap, cake	3½c

(Limit 6 cakes to a buyer)

DINING CARS

ALL STEEL---ELECTRIC LIGHTS AND FANS, SERVICE UNEXCELLED,

TO RICHMOND, WASHINGTON AND NEW YORK **SEABOARD**

See Our Big Silk Ad on Page 3

M. RICH & BROS. CO.

An Enamel Ware Sale

Solid Carload Guaranteed English Grey First Quality Hand-Picked Enamelware

See window display. Note the low prices. Every piece delivered to your door.

—To-morrow we place on sale a carload of the beautifully mottled English Grey Enamel Ware.

—A carload, mind you. An immense lot—thousands of pieces.

—Buying in such a quantity brought down the price; shipping a carload saved freight charges. Yours is the benefit.

—Low price, however, is not the talking point of English Gray Enamel Ware. The point we stress is QUALITY.

Most Enamel Ware is made on a steel base or body. English Grey Enamel Ware is made on an iron body. To take the enamel coating these bases or bodies are dipped into a fiery bath. Under the intense heat iron becomes porous. The enamel flows into all the pores and crevices and stays—forever. Steel, however, presents almost as smooth a surface as glass. Though enamel sticks to it under heat, it may later crack or peel. To overcome this fault, manufacturers use acids, all too often poisonous.

English Grey Enamel will not crack nor peel. Nor does it contain poisonous substances. The makers guarantee it to be 99 5-10 per cent pure. They empower us, moreover, to give you a new piece for any piece that goes wrong. But English Grey Enamel Ware will not go wrong—it is too well and carefully made. So much for the quality. Now consider these special introductory prices. (Come early for those marked "special.")



29c Sauce Pan 10c

5-quart lipped sauce pan, as shown, but without cover. Special.

75c Jumbo Bath Basin 49c

20-quart size, as shown. 22 inches across top. 4¾ inches deep. Special.





50c Pan 25c

This roll-edge dish-pan, with side handle. 16-quart size. Special.

Queen Double Cooker at 49c

Consists of three pieces, with covers, as shown. 3¼ inch size.





Dutch bowl nest, all three sizes, nested as shown, 49c.

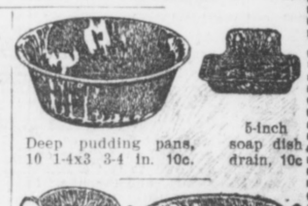

Deep pudding pans, 10 1-4x3 3-4 in. 10c. 5-inch soap dish drain, 10c



Straight cups, 1-2 quart, 10c. Deep blue pans, size 8 5-8x2 7-8 in. 19c.



5-quart Berlin kettle with cover, 39c.

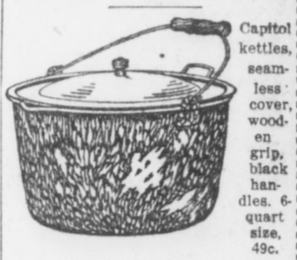

Capitol kettles, seamless cover, wooden grip, black handles. 6-quart size, 49c.



Handled dripping pans, 10x15 inches, 39c.



5-quart tea kettles (pieced) enamel cover, 49c.



2-quart coffee pot (pieced) enamel cover, 49c.



Extra heavy seamless water pail. 12-quart size. 49c

Many Articles at 10c

Ladles, cups, dippers, funnels, pie plates, pudding pans, lip sauce pans, frying pans.

Dutch Bowls, size 4 1-2x2..10c
Deep Pudding Pans, 7 1-4x 2 1-4 .....10c
Funnels, size 4x4.....10c
Pie Plates, deep, size 10x1..10c
Windsor Dippers, 5 1-8x 2 1-4 .....10c
Spoons, assorted sizes.....10c
English Pudding Pots, 6 5-8 by 7-8 .....10c

Pot Covers, assorted sizes..10c

MINISTER TO USE CHURCH TO END WIFE FAMINE

Rev. Mr. Gunn, Former Atlantan, Plans to Help New Yorkers Find Mates.

Because of the alleged "husband and wife famine" in New York City, the Rev. John Gunn, for many years the popular pastor of the Central Baptist Church, of Atlanta, and later superintendent of the Industrial Home for Boys at Macon, declares he intends to establish a sort of matrimonial bureau where the young folks of his church may meet and become acquainted.

The most important question of our present-day civilization," the Rev. Mr. Gunn says, "is that of the sex relation—if the race fails in this it will fail in every other relation. Therefore, he proposes to use his church as an instrument to bring about better relations among the young people of his church.

Plans to Aid Cupid.

"I am going to take a personal hand in this matter," declared Rev. Gunn, who has made a close study of the social questions, "and if a young man comes to me, as many do, even in New York, and expresses a desire to make the acquaintance of a young woman in the church, I will introduce him, provided the girl is willing, and he gives me absolute assurance of good moral character and honesty of purpose.

"I am not a pessimist. I believe in the law of the survival of the fittest. Eventually we are going to get things right. None too soon are we beginning to apply scientific methods to the most vital and delicate problems of life. Love, courtship and marriage have too long been regarded as merely sentimental and accidental matters. What Cupid should do is to familiarize himself with the facts of science. We need a revival of love, marriage, home and children in the light of modern science."

Likes Fashions, Not Extremes.

"That is the reason I am talking on such subjects as 'How to Get a Husband and Keep Him,' and the like. I believe these things to be matters of vital concern demanding the sober consideration of the people."

In regard to the much-talked-of mode of dress for women, the Rev. Mr. Gunn declares he believes women should dress nicely, but modestly, as it is a well-known fact that men do admire a woman when she is really attractive. He says he does not object to women following the latest models and styles in dress, although he thinks the decollete waist and the slit skirt combined are rather extreme. Such feminine exposure, he adds, is not an aid to matrimony, for while men may be fascinated by such attire on the part of women, they do not approve of it in the case of their wives.

Pastor Who Plans First Aid to Cupid



THE REV. JOHN GUNN.

MARRIAGE-HEALTH BILL IS APPROVED

Senate Committee Reports Favorably on Measure Barring Union of Afflicted Persons.

Senator Hixon's bill requiring all would-be-weds to take out medical certificates, constituting one of the most radical marriage contract laws ever proposed in Georgia, has been reported upon favorably by the Senate Committee on Hygiene and Sanitation. The measure was approved without a single dissenting vote, following the speeches of Dr. Floyd Young, Dr. B. L. Embry and Dr. Bates Block in behalf of the bill.

The bill provides that persons contracting a marriage must be of sound mind; if a male, at least 18 years of age; and, if a female, at least 16 years old.

It provides further that such persons must not be afflicted with tuberculosis, pellagra, cancer or any infectious or contagious disease; nor addicted to the habitual or excessive use of intoxicating liquors, opium, cocaine, chloral hydrate or such other drugs of habit-producing qualities.

If applicants have been afflicted with any of the foregoing named diseases within the last twelve months a certificate must be procured from a reputable physician, and, before any marriage, a certificate showing perfect health must be had from the family physician.

Rock Hurled by Auto Crushes Man's Skull

LOUISVILLE, KY., July 16.—Unconscious and with his skull crushed, Alfred Attebury, a Louisville grocer, is in a local hospital, the victim of a peculiar accident.

Attebury was sitting in front of his store when the wheels of an automobile, running swiftly along the street, caught up a stone about five inches in diameter and hurled it against his head. His skull was fractured.

'Ailing' Pioneer Has Coffin 'Retouched'

LANSING, MICH., July 16.—Believing that death is near, James Swan, 89 years old, a pioneer of Ingham County, has sent a coffin which he had made for himself several years ago to a painter at Danville to be "retouched."

The coffin is one of three the aged man made from an old cherry tree which stood for years on the homestead he cleared a half century ago.

Boy Kicked by Mule Is Dying in Hospital

Jeffe Barryhill, five years old, who was kicked in the head by a mule while playing in the yard of his home at 808 Marietta street Tuesday afternoon, has not regained consciousness. He is in Grady Hospital.

Attaches of the hospital said Wednesday morning that surgeons do not expect him to live through the day.

Atlanta Insurance Men Have Luncheon

Representatives of the principal Atlanta insurance agencies met Tuesday at noon at the regular monthly luncheon at the Hotel Ansley.

President F. W. Cole, of the exchange, presided, and the regular routine business was disposed of. About 35 members were present.

The Joy of Coming Motherhood

A Wonderful Remedy That is a Natural Aid and Relieves the Tension.

Mother's Friend, a famous external remedy, is the only one known that is able to reach all the different parts involved. It is a penetrating application after the formula of a noted family doctor, and lubricates every muscle, nerve, tissue or tendon affected. It goes directly to the strained portions and gently but surely relieves all tendency to soreness or strain.



By its daily use there will be no pain, no distress, no nausea, no danger of laceration or other accident, and the period will be one of supreme comfort and joyful anticipation.

To all young women Mother's Friend is one of the greatest of all helpful influences, for it robs childbirth of all its agonies and dangers, dispels all the doubt and dread, all sense of fear, and thus enables the mind and body to await the greatest event in a woman's life with untrammeled gladness.

Mother's Friend is a most cherished remedy in thousands of homes, and is of such peculiar merit and value as to make it essentially one to be recommended by all women.

You will find it on sale at all drug stores at $1 a bottle, or the druggist will gladly get it for you if you insist upon it. Mother's Friend is prepared only by the Bradfield Regulator Company, 137 Lamar Building, Atlanta, Ga., who will send you by mail, sealed, a very instructive book to expectant mothers. Write for it to-day.

SUFFRAGE TO BE ARGUED FROM ALL ANGLES

Mrs. W. L. Peel Will Preside at Meeting Next Tuesday—Promises to Divulge Her Views.

A general discussion of woman suffrage will be held at Taft Hall next Tuesday evening, with Mrs. William Lawson Peel, one of Atlanta's society leaders, presiding. An effort will be made to have the meeting treat the subject as impartially as possible, and the selection of Mrs. Peel as chairman was made for the reason that she is neither opposed to woman suffrage nor in favor of it.

Of particular interest will be the first public expression of Mrs. Peel's views on suffrage. As one of the natural leaders of women in Georgia her words are awaited eagerly by the suffragists, who can not see how she can be otherwise than with them.

"The idea of this meeting appeals to me," said Mrs. Peel. "It gives the thinking people of Atlanta an opportunity of sanely discussing a matter which is attracting so much attention throughout the world, and upon which I think every person should make a deep and conservative decision.

"There is so much to be said both for and against woman suffrage. The women who are for it should express their views in a sane way, while the men having arguments against it should also express theirs and listen attentively to the arguments favoring it. This, I believe, the people of Atlanta can do.

"It is time for the people of Georgia to give deep thought to this subject. Already nine States have given women the right to vote. With such a start as this modern America must know that the fight will be aggressively pushed. It is gaining headway in our State and it is only a question of a short while when every voter will have to make up his mind positively.

"I will not take over five minutes to express my views, and until the time for this meeting I will not divulge them."

Congress Is Worried; Mileage Fee in Peril

WASHINGTON, July 16.—Realizing that there is a strong possibility of the present session of Congress continuing until the regular one begins in December, members of the House to-day began to worry over the prospect of losing their mileage fees.

Under the law they are entitled to 20 cents from their home to Washington each session, an allowance of 10 cents a mile each way for their traveling expenses.

Union Housemaids Aid Icemen Strikers

CLEVELAND, July 16.—Members of the newly formed Maids' Union declare they will refuse to take ice from non-union drivers who are working to break the strike of ice delivery men here.

With the further organization of the Icemen's Union to-day, the ice deliverers' strike spread and led the leaders of the men to declare they would take the ice business of the city into their own hands if the manufacturers do not yield to their demands at once.

6 Women Near Death When Car Hits Auto

SAVANNAH, July 16.—Six women in an automobile had a narrow escape from death last night when a Whitaker Street car crashed into their machine.

Mrs. George Gawes was injured painfully. Miss Annie Bunger was slightly injured. Mrs. Lucy Kramer, owner of the auto, is suffering from shock. Misses Lena and Stella Kramer and Mrs. John Bunger were the other occupants of the car. Miss Stella Kramer was driving the machine.

'Do Not Seek Human Praise,' Says John D.

CLEVELAND, July 16.—"It is so silly for persons to seek human praise; they often avoid doing much good by hunting for personal glory."

Thus John D. Rockefeller summed up his remarks in praise of H. C. Ditmar, formerly assistant Sunday school superintendent under the "oil king."

Buys Spouse Ticket So He Can Leave Her

YONKERS, N. Y., July 16.—Mrs. John Berger, whose husband was arrested for disorderly conduct, told the court that she would pay his way out of town if he promised not to return.

The court suspended sentence and Mrs. Berger presented her spouse with a railroad ticket.

Palmer's Skin Whitener

Bleaches Dark Skin
Removes Freckles
Tans, Sallowness and
Skin Eruptions.

Postpaid **25c** *Anywhere*

All Jacobs' Stores

And Druggists Generally.

SIDELIGHTS on GEORGIA POLITICS



by JAMES B. NEVIN

That things incline to go contrarywise in this world will seem to some people again to be demonstrated in the fact that, while the legislative galleries have been unusually well filled this session, there apparently are fewer members than usual desirous of playing to them particularly.

So far—but it is well to knock on wood, perhaps—buncombe and balderdash in oratory have been conspicuous because of their absence from the floor of either House this session.

As a matter of fact, the House has developed but one real, jam-up orator—Mr. Olive, of Richmond—and if there is any really eloquent speaker on the floor of the Senate other than Mr. Allen, of the Twentieth District, he yet is to come forward and claim his own.

The present Legislature seems inclined in no way to run amuck and pull grand, gloomy or peculiar stunts. It has addressed itself vehemently to nothing so far, and there is no undue excitement anticipated.

Newspaper men, always hunting for something promising upon which to hang a story, are finding the present General Assembly rather dry pickings.

In these circumstances, it is more or less strange that the gallery attendance should hold up so well from day to day—unless, of course, it be that the novelty of the thing is the drawing card.

The sessions of the two Houses are about half over, and everything like excitement—if there is to be any excitement—still is in the future.

As on member puts it, "The present Legislature is one of the most perfect ladies the State ever entertained!"

Mr. Shuptrine, of Chatham, is very happy that his druggists' bill is out of committee and on its way to the statute books.

The gentleman from Chatham is a new member, but already has learned his way around amazingly well. Personally, he is very popular, and in addition to that he is a tireless worker. He is a druggist himself, and his druggists' bill is very dear to his heart, and to the hearts of druggists generally, it may be stated.

Shuptrine, Myrick and McCarthy, the Chatham delegation, pretty well cover between them the entire legislative field of endeavor.

Mr. Cole of Bartow has introduced a bill in the House reducing the fees of Ordinaries issuing pension warrants from $1 each to 10 cents.

Cole thinks the Confederates receive little enough by way of pension compensation as it is, without reducing it $1 every time the pensioner has to go to the Ordinary for service.

There are some Ordinaries who habitually refuse this compensation, but the majority of them do not. Cole thinks no one of them should get more than a nominal sum for the trifle of work in this connection, and he figures that his bill will save several thousand dollars annually to the pensioners.

Former Representative and Speaker Pro Tem Carl Vinson of Baldwin is in the race for Congress in the Tenth District, no matter how things develop with respect to opposition.

Vinson was one of the most influential and effective members of the last House, and is a great campaigner. He not only makes a rattling good speech when he wishes to, but he has a handshake that is a winner and a house-to-house method of looking after his constituents that counts heavily.

It is said that, after all, Mr. Hardwick may be a candidate to succeed himself in Congress, despite reports to the contrary, and that Vinson may have other opposition.

Whether that is true or not, however, it may be taken as a fact that Vinson is in the race to stay.

The bill creating Candler County has been set as a special order in the House of Representatives on Thursday, immediately after the unanimous consent half hour, which should mean about 10:45 a. m.

The general impression seems to be that Candler County will be passed, both by the House and the Senate.

This is the third time this proposition has been before the Legislature, and the present House appears to view the proposal as one of genuine merit.

If Candler County should fail of passage, the betting would be wild, indeed, as to the others.

There is a mistaken impression abroad that former members of the Legislature enjoy eternally the privileges of the floors of the two houses.

This is the rule in the National Congress, but it is not the rule in the Georgia Legislature.

All former presiding officers, statehouse officers, judges and solicitors in commission, members of Congress and Federal judges, and newspaper men actively engaged in reporting the sessions, are admitted to the floor at all times under the rules. All others supposedly are excluded.

The floor of the House has been overrun of late with all sorts of visitors, and Representative Hardeman says he intends invoking House rule 175, which prescribes who shall have the privileges of the floor, every day of the session from this time forward.

The Senate Committee on Constitutional Amendments has agreed to hear Barrow County this afternoon, Wednesday.

Barrow County already has passed the House by a very heavy vote, and it is now up to the Senate to say whether this proposed new county, for nine years an applicant for admission into the union of counties, shall be admitted at last.

Barrow passed the Senate last year by a unanimous vote, and its advocates therefore feel now that it already has won its fight for creation in effect if not in actual reality.

Of all the new county propositions Barrow universally is agreed to be the most meritorious—if it is defeated in the Senate, that defeat will be the work of two men, with the possible help of a third, all influences of more or less moment; and the story of that defeat, in all of its details, will make most interesting reading.

The friends of Barrow are claiming, however, that it is not going to be defeated in the Senate this year. They say they have enough votes to put it over and thus avoid the spectacle of this year's Senate absolutely reversing a unanimous act of last year's.

Undoubtedly Barrow has a very wide majority vote in the Senate, but if fifteen Senators can be mustered against it, it may fail because of its lack of the necessary two-thirds vote.

The pending fight for Barrow County is one of the most interesting ever waged in the Georgia Legislature. There are thousands of people watching it sympathetically, who, really, have no direct interest in it whatever.

Jesse Perry, Governor Slaton's private secretary, has a very wide acquaintance among public men in Georgia. The Governor's office literally is swamped with visitors every day now, and Perry rarely is at a loss to call instantly the name of a visitor.

He is a most valuable man in a position of great importance.

It is one thing to make soda crackers that are *occasionally* good.

It is quite another thing to make them so that they are always better than all other soda crackers, *always of unvarying goodness.*

The name "Uneeda"—stamped on every biscuit—means that if a million packages of Uneeda Biscuit were placed before you, you could choose any one of them, confident that every soda cracker in that package would be as good as the best Uneeda Biscuit ever baked. Five cents.

NATIONAL BISCUIT COMPANY

PAY ME FOR CURES ONLY



If you have been taking treatment for weeks and months and paying out your hard earned money without being cured, don't you think it is high time to accept DR. HUGHES' GRAND OFFER?

You will certainly not be out any more money if not cured. Consultation and Examination are Free for the next thirty days.

If I decide that your condition will not yield readily to my treatment, I will be honest with you and tell you so, and not accept your money under a promise of a cure.

My treatment will positively cure or I will make you no charge for the following diseases:

KIDNEY, BLADDER AND URINARY TROUBLE, STRICTURE, VARICOCELE, HYDROCELE, NERVOUS DEBILITY, RUPTURE, ULCERS AND SKIN DISEASES CONTAGIOUS BLOOD POISON

Also all Catarrhal Affections, Piles and Fistula and all Nervous, Chronic and Private Diseases of Men and Women.

Newly contracted and chronic Cases of Burning, Itching and Inflammation stopped in 24 hours. I am against high and extortionate fees charged by some physicians and specialists. My fees are reasonable and no more than you are willing to pay for a cure. All medicines, the purest and best of drugs, are supplied from my own private laboratory. OUT-OF-TOWN MEN VISITING THE CITY, consult me at once upon arrival, and maybe you can be cured before returning home. Many cases can be cured in one or two visits.

CALL OR WRITE. No detention from business. Treatment and advice confidential. Hours 9 a. m. to 7 p. m. Sunday, 9 to 1. If you can't call, write and give me full description of your case in your own words. A complete consultation costs you nothing and if I can help you I will.

DR. J. D. HUGHES, Opposite Third National Bank
16 1-2 North Broad Street, Atlanta, Ga.

LAWMAKERS HEAR GEORGIA PRAISED

World's Fair Representative, in Speech, Urges Need of State Display at San Francisco.

"How can Georgia let the word go out to the world that it is impoverished when 40 per cent of its land is the richest to be found anywhere in the world, when it is possessed of matchless mineral resources, when it has two and a half millions of the highest type of citizenry?" asked T. Sambola Jones, representing the Panama Exposition to be held in San Francisco in 1915, in his address to a joint meeting of the Legislature Tuesday.

"Every other State in the Union will be there. I am not here to dictate to you, but I will say that with the exception of the State of Texas Georgia is the best fixed financial State in the South.

"You members of the Legislature are now working on a tax reform, and when you have completed this you will discover that your present condition is but a temporary stringency. You have no great burden of debt.

"The opening of the Panama Canal will be an epoch in the history of the world. Georgia, with its stretch of coast, will be greatly benefited by it. What Georgia wants to do is to place an exhibit at San Francisco and bring back those misguided farmers who have gone to the Northwest and who must hibernate for nine months in the year."

LIGHT VOTE MARKS BACON'S ELECTION

Georgia's Senior Senator Returned—First To Be Chosen by Popular Ballot.

For the first time in its history Georgia has a United States Senator elected by popular vote. He is A. O. Bacon. He was re-elected Tuesday for a six-year term, beginning March 4, 1913.

Available figures show Senator Bacon's election was practically unanimous. Scattering votes, it is understood, were cast for others, but they were mostly "favorite sons," and received only complimentary votes in their own counties.

Senator Bacon was the nominee of the Democratic party, and there were no announced candidates against him.

Fulton County cast a light vote. A large number of the Senator's friends, however, took occasion to show their loyalty and prove their confidence by going to the polls and casting their votes for him.

ELECTRICIANS OPEN SESSION.

CHATTANOOGA, July 16.—The first general session of the thirteenth annual convention of the National Electrical Contractors Association opened this morning.

Smoothest, Softest Talcum Powder Made

10¢ a box

Air-Float TALC

Borated. Delightfully Perfumed. White or Flesh Tint. Guaranteed pure by

TALCUM PUFF CO., *Miners and Manufacturers*
Bush Terminal Bldg., Brooklyn, N. Y.

TATE SPRING

UNDER NEW MANAGEMENT



A high, cool, healthful resort, in the heart of the Cumberland Mountains of East Tennessee, an unexcelled climate.

Modern hotel—one thousand acre park and grounds—eighteen hole golf course—saddle horses—fine five-piece orchestra for concerts and dancing and that most famous of all American Mineral Waters,

TATE SPRING NATURAL MINERAL WATER

always a help, nearly always a cure in indigestion, nervousness and all ailments attributable to improper functions of the bowels, liver and kidneys.

Rev. Dr. E. E. Hoss, Bishop Methodist Church, Nashville, Tenn., says:

"It gives me the greatest pleasure to say that I regard Tate Spring water as the best remedy for all disorders of the stomach, bowels, liver and kidneys of which I have knowledge."

Enjoy the healthful water at the spring or have it shipped to your home. For sale by all druggists, in sterilized bottles, filled and sealed at the spring.

Send postal to-day for illustrated booklet, giving rates, location and description of this ideal place for the summer outing. Address

TATE SPRING HOTEL CO.
S. B. ALLEN, MANAGING DIRECTOR,
TATE SPRING, TENN.
ATLANTA MINERAL WATER CO., LOCAL DISTRIBUTORS.

Three More New Honors

Won By The

Underwood Typewriter

---FOR---

Speed, Accuracy, Stability

Grand Gold Medal at Milan Offered
By the King of Italy to the

Underwood

Operated by Signor Alfredo Tombolino.

International Championship, half hour writing at Toronto, Canada, to the

Underwood

Operated by Miss Bessie Friedman, of New York.

Canadian Championship at Toronto, Canada, to the

Underwood

Operated by Fred Jarrett, of Toronto.

Underwood

Holder of Every International Record for Speed, Accuracy, Stability.

"The Machine You Will Eventually Buy."

Underwood Typewriter Co.

(Incorporated)

52 North Broad St. ATLANTA

Branches in All Principal Cities

HOUSE SPLIT ON TAX REFORM MEASURE

Fight Over Board of Equalizers Bill Increases Danger of Special Session.

The possibility of an extraordinary session of the Legislature, outlined in The Georgian Tuesday, is emphasized in the disagreement of the House Committee on Ways and Means as to the creation of a State Board of Tax Equalizers.

The committee has determined to report the Lipscomb bill to the House with the recommendation that it pass by substitute, which substitute proposes the elimination of a State Board of Equalizers in favor of 148 county boards.

This the original Lipscomb bill did not contemplate at all, and the recommendation of the substitute puts Mr. Lipscomb in the attitude of having to fight on the floor of the House a committee substitute measure bearing his name.

The Ways and Means Committee divided on the matter of State equalizers by a vote of 13 to 9.

A minority report will be filed, however, favoring the original Lipscomb bill, and this will precipitate on the floor as pretty a fight as the most exacting could ask.

Wrangle Near—Time Flies.

In the meantime, with less than four weeks of life ahead, the Legislature finds itself on the verge of a bitter wrangle over the matter of tax reform, the one insistent demand the Governor is making upon it.

The House must fight the battle to a finish, and then it all must be done over again in the Senate.

There is no doubt that the contest there for and against State equalizers will be as bitter and as fierce as in the House.

In addition to this, the Governor has asked that bills of this character be placed in his hands well in advance of adjournment—ten days in advance, if possible.

In order for the Governor to have these bills placed in his hands at the time desired, they must be put through the Legislature inside of the next three weeks.

Speed Prime Requisite.

If they are thus put through, they must be pushed along at an unprecedented speed.

If they drag and pass at the last minute in shape objectionable to the Governor, his only immediate remedy will be an extra session.

He might veto the bills and let the matter of tax reform go over until the next session, but those close to him say he will seriously object to that.

If the Legislature forces the Governor to call it in extra session to execute a reform which the Governor considers a plain and unmistakable mandate of the people, he will feel that the responsibility is the Legislature's and not the Governor's.

It will cost $2,000 per day to hold an extra session, and that fact will keep the Legislature explaining "back home" for a long time, but the total cost of such a session, if it should effect tax reform, would be small compared with the revenue reform tax legislation would raise between the present session and one a year hence.

May Be Campaign Issue.

If the present Legislature proves stubborn to the point of declining to enact the reform measures the Governor demands, notwithstanding his best efforts to show the Legislature its duty as he sees it, then the whole matter of tax reform may be referred to the people of Georgia, and made an issue in every legislative campaign for the House and General Assembly of 1915-16.

There is no doubt in anybody's mind to-day that the situation in the General Assembly is becoming most acute and strained.

Tax reform is the big problem before the present Legislature, and, while much talk so far has been indulged in, nothing has been done.

And right on the threshold of action comes a big split in the Ways and Means Committee, which unmistakably forecasts a bitter wrangle on the floor, with the fate of tax reform trembling in the balance at every turn.

Senate Doing Little.

The Senate is clearing its decks for the House revenue bills, when they arrive. None of them being yet in sight, however, the Senate is rocking along, doing little of anything. So far it has passed only one bill of general importance.

Unless the House gets right down to hard and speedy work an extra session of the Legislature can hardly be avoided.

At least that is what those who are best informed are saying to-day, and the surface indications all seem to vindicate those suggestions and predictions.

SEA RESORT HOTEL BURNS.

ATLANTIC CITY, July 16.—The Hotel Devonshire was destroyed by fire early to-day. Seventy guests rushed to the street in their nightclothes.

Human Ashes Held By Tariff Red Tape

PHILADELPHIA, PA., July 16.—The ashes of the mother-in-law of Captain Meyer, commander of the North German Lloyd Liner Koln, are held here until the customs officials can put a valuation upon them. The captain was bringing the ashes to this country for burial in New York.

He endeavored to have things hurried, but as ashes of a human being are not enumerated among the things to come in free of duty, much customs red tape must be unwound.

City Asked to Tax Traveling Salesmen

Salesmen who come to Atlanta from other places will be forced to pay a license fee if the Tax Committee of the City Council accedes to a request which will be made Wednesday afternoon by a delegation representing the wholesale merchants and jobbers of the city.

The local merchants also will ask that salesmen who come here during the Merchants and Manufacturers' Convention be forced to pay license before they can do business.

Chickens Scratch Up Rich Gold Nuggets

SANTA MONICA, July 16.—J. B. Van Winkle, a realty operator of the San Vicente-Santa Monica district, recently made an excavation during the enlargement of a garage. A number of chickens scratched around in the new dirt.

Yesterday Mr. Van Winkle's mother, while dressing one of the chickens, found nuggets which, when assayed and weighed, were valued by a local jeweler at $5.

Great July Pre-Inventory Sales at

M. RICH & BROS. CO.

5 Big Tables Piled Heaping High With Stylish $1.50 to $3.00 Silks at 49c

The pen leaps to such news. Strikingly beautiful silks; stylish weaves; desirable patterns; all fresh and new this season.

—And only **49c. Amazing!** Yes—it's the most **extraordinary** silk sale to which you have ever been invited.

—Don't be **misled** by the absurdly **low price.** The silks **are not** stale survivors of former seasons, tender silks, tag-ends, nor remnants.

—No, these silks are **new.** They are the **fresh, desirable** styles of spring and summer **1913.** Many will be in high favor for fall. Sacrificed now solely because of our Pre-Inventory policy—we can not invoice broken lines or short lots. The silks, moreover, are in fairly **full** pieces in **plentiful** variety. Literally **miles** of silks—five big tables are piled **heaping high.** Choose from

$2 shower-proof foulards 49c—spaced floral designs in 42-inch width. Fancy such high grade silks for 49c.

$2 to $3 silk chiffons and voiles 49c—filmy fabrics of fairy beauty. Solid colors with self-satin stripes; some with contrasting silk borders; some with Persian or floral patterns. Upward of thirty pieces in black, white and leading colors. 44 inches.

$1.50 Ratine Cords 49c—an all-silk corded ratine for suits and coats. Yard wide, brown only.

$1 chiffon taffetas 49c—chiffon taffetas are spoken of highly for fall. These are the soft, supple qualities, pure silk, wonderfully pliant and graceful. Drape delightfully; stylish and serviceable. 27 inches wide. Solid colors and changeables.

$1.50 silks at 49c—a big table filled with broken lines of tussah crepe de chines, flowered and fancy chiffon taffetas, silk suitings in serges and corded weaves and novelties.

$2 embroidered chiffons 49c—filmy blue chiffons embroidered in white dots. Inviting possibilities for charming blouses and dresses.

N. B.—Sale starts at 8:30 sharp, in Silk Annex. Extra salespeople in attendance. No phone or mail orders, approvals, C. O. D.'s or exchanges.

(Main Floor, Left)

Toy Prices Tumble

A Clearaway at Half-Price & Less

At the close of the holiday season we packed away many toys and dolls. Having been in the store six months or more, these goods run counter to our Pre-Inventory policy. Since we can not invoice them, we hurry them out at halved prices. See here:

59c & 69c Kid Dolls 19c

Sweet-faced dolls of genuine kid. Soft, wavy hair, closing eyes. Attractive shoes and stockings. 14 inches high.

10c for 25c character dolls—various styles completely dressed in the manner of their character.

39c for $1 and $1.50 dolls—German character dolls with wooden joints.

98c for $2 dolls—full jointed bisque dolls, very attractive.

$2.98 for $5 dolls—big rollicking dolls, full jointed, almost life-size.

All "Hug Me" Kiddie Dolls
All Kid-Bodied Dolls
All Jointed Dolls in stock
} **1-2 Price**

Steiff Animals

"Steiff" stuffed animals, imported from Germany. Remarkably life-like; wonderfully well made and durable. Out they go at these prices:

10c; values to 50c.
39c; values to $1.50.

"Play Ball"

200 baseballs, formerly 10c, 15c and 25c each, now at **5c**

5c for 15c to 25c baseball bats.

19c for 50c baseball gloves.

10c for 25c baseball gloves.

$2 Game Boards 98c

$1.50 to $2.50 combination game boards for checkers and crokinole, etc., at 98c.

50c Toys at 5c

Odd lots of toys of all kinds. Not all are perfect. Former prices up to $1. Choice 5c.

Croquet Sets

Every set is complete. Former prices $1.50 and $2.50. Now 98c.

Bell Chimes

Animals of different kinds, each built with a bell chime.

Were 69c, $1.50 to $3
Now 19c, 39c to 98c

Folding Doll Carts ½ Price

Folding doll go-carts easily collapsible. Former prices, $2, $3 and $4; now just half, $1, $1.50 and $2.

High class baby carriages formerly selling at $4 to $7; now at $2 to $3.50.

(Toy Annex—Main Floor, Left)

Closing Out All Shirtings

Included are the finest madras shirtings from England, France, Austria and Scotland from such noted makers as Tootal, Horrocks, Benedict Schrool, David & John Anderson.

Patterns are legion—all white, white grounds with black stripes, white and colored grounds with colored stripes, plaids and checks. All 32 inches wide. Every yard of madras in stock grouped under one of these three lots:

50c shirtings **25c**
65c and 75c shirtings **39c**
75c to $1 shirtings **50c**

Only the lot at 25c contains white madras.

(Main Floor, Left)

Pre-Inventory Sales For Great Savings

A Curtain Clearance

A clearaway of practically all broken lots in lace and scrim curtains. There are from 15 to 25 patterns at each price, and in each pattern there are from 3 to 8 pairs of curtains. All cleared at these Pre-Inventory Prices.

$1.50; values to $3.
$2.00; values to $4.
$2.75; values to $5.
$3.50; values to $6.50.

(Curtains, Third Floor)

M. RICH & BROS. CO.

Read About Buying Homes ---On Divided Paym't Plan!

$100 down, and as little as $21 a month, are the easy terms upon which we are prepared to sell you a handsome house and lot, in Atlanta's residential section known as CAPITOL VIEW, which is only an 18-minute street car ride from the postoffice. No mortgage to assume.

We have several brand-new houses ready. However, if preferred, we will build you a house to order, on the same easy terms. This is a nice neighborhood—and you'll have splendid people as your neighbors.

For full information, 'phone us—or call at our office.

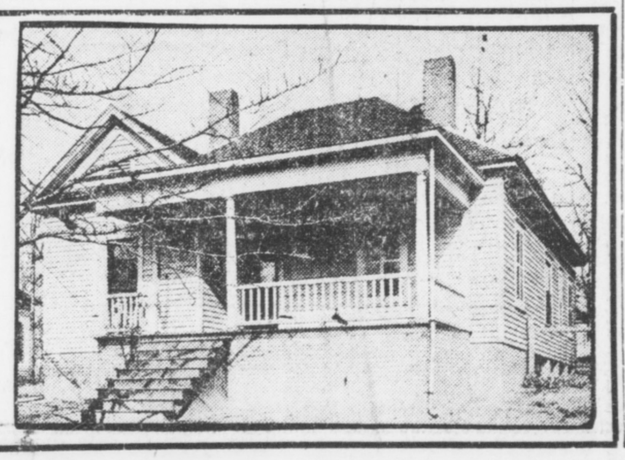

W. D. BEATIE, 207 Equitable Building
Bell Main 3520 Atlanta Phone 3520

Chamberlin-Johnson-DuBose Company

ATLANTA NEW YORK PARIS

A Huge and Helpful Sale of Wash Goods

To-morrow at Nine o'Clock

The advertising pen rushes to exclamation points, superlatives and the like with such news to tell. We must check it, lest our enthusiasm be taken for exaggeration. However, here is a sale of wash goods that means dollars on dollars saved for the women of Atlanta and new and fine prestige for Chamberlin-Johnson-DuBose Co.

It comes after the gathering together of all odd lots in the Wash Goods Department. We mean to dispose of them in one fine sale, as the prices would indicate.

We list some of them below---not all---the varieties are large, about every wanted fabric is represented.

Planning a new dress? Do not let this opportunity pass you.

15c a yd. Flaxons, bordered, 28 inches wide **10c**
15c a yd. French Lawns, in colors, 27 inches wide **10c**
29c a yd. Batistes, checked, in colors, 27 inches wide . **14c**
19c a yd. Voiles, striped, 40 inches wide **14c**
29c a yd. Voiles, white, checked and striped, 28 inches wide . **15c**
25c a yd. Flaxons, checked, in colors, 27 inches wide . . **15c**
17½c a yd. Japanese Crepes, 27 inches wide **15c**
65c a yd. Mulls, dotted, in colors, 28 inches wide **19c**
65c a yd. Voiles, in colors, dotted and striped, 30 inches wide . **19c**
29c a yd. Voiles, in colors, embroidered, 28 inches wide . **19c**
29c a yd. Voiles, in colors, self-striped, 28 inches wide . **19c**
25c a yd. Crepes, Bulgarian patterns, 28 inches wide . . **19c**
25c a yd. Voiles, many colors, 40 inches wide **19c**
90c a yd. Voiles, in colors, dotted and striped, 28 inches wide . **29c**
$1.00 a yd. Marquisettes, in colors, striped, 30 inches wide . **39c**
85c a yd. Voiles, white, bordered, 45 inches wide **39c**
$1.25 a yd. Voiles, in colors, embroidered, 28 inches wide . **49c**
$1.00 a yd. Voiles, white satin border, 45 inches wide . . . **59c**
$1.50 a yd. Voiles, white, embroidered border, 45 inches wide **59c**
$1.50 a yd. Mulls, in colors, embroidered, 28 inches wide . **69c**
$1.50 a yd. Silk Mulls, in colors, bordered, 45 inches wide . **69c**
$1.00 a yd. Silk Mulls, in colors, bordered, 45 inches wide . **75c**
$3.50 a yd. Voiles, colored, embroidered border, 45 inches wide **$1.25**

Misses' and Children's Coats Are Priced

Junior Department---Third Floor

They are priced in a way that means much to a mother who is at all interested in the amount of money she can save without sacrificing her pride in the matter of her daughter's dress.

For the Coats are, first of all, stylish, smart. The prices are low as a result of the way we conduct clearances.

Here—

$4.75 For $8.50 to $12.50 Coats

Among these are fourteen full-length Junior coats in tans and mixtures, all different and all stylish. They were $10.00. There are eight short coats, nobby affairs that were $12.50. There are eight red coats variously fashioned and trimmed; these were $8.50 to $12.50. Splendid right now for traveling, for automobiling and what many will want when school-going time comes around.

$4.75 For $10.00 to $12.50 White Coats

Sizes two to fourteen years, but not all sizes of every kind. They are serges, white and cream serges, with collars and cuffs often of pale blue silk, box coats and Balkan styles, a few Norfolks.

$2.75 For $5.00 to $6.50 Coats

Sizes two to six years. The remaining few of red, tan and mixture coats that mothers have taken to so enthusiastically this season. Now they are $2.75. And it is not so very long before these little coats will be used every day. The saving would make buying now the part of wisdom.

98c For $1.50 to $2.50 Dresses

Sizes six to fourteen years. Ginghams and percales, the very dresses that have won greatest favor for this Junior Department during the season at regular prices, because mothers and daughters, like their fashioning, their trimming, the pretty patterns and dependable colors. None sent C. O. D., none exchanged.

Now the Half-Price Sale of Children's Underskirts and Drawers

Buy for times to come.

The skirts show a happy variety of styles and qualities—those that were 85c to $3.50, but are now a bit soiled, are included, which means that plain skirts and very lacy and dainty skirts may be had at a saving of one-half. All sizes.

The drawers are mostly small sizes, although there is a scattering of all sizes among them. They were 20c to $1.00, now 10c to 50c.

Agents for Butterick Patterns and Publications

Chamberlin-Johnson-DuBose Company

The Social World

Mr. and Mrs. M. O. Jackson entertained Tuesday evening at dinner at the Capital City Country Club in compliment to Mrs. William Leland Southwell, of Macon, and Mrs. Hunter Reed, of Eatonton, the guests of Mr. and Mrs. William B. Burwell.

The table was decorated with pink roses and ferns, in a mound effect, and covers were laid for eight.

Mrs. Burwell was lovely in a white crepe gown embroidered in black with touches of rose and her hat was made of rose crepe.

Mrs. Southwell wore pink crepe with a sash of black; her black hat being draped in tulle.

Mrs. Reed was becomingly gowned in pink voile and cream lace, with which she wore a bonnet of pink crepe wreathed in French roses.

Mrs. King Hostess.

Mrs. Guy King gave an informal bridge party Wednesday morning at her apartment on Eighth street, in compliment to Miss Dorothy Robbins, the guest of Mrs. J. P. B. Allan, and for Mrs. Charles Dowman, of Birmingham, who is spending several months with her parents, Judge and Mrs. George Westmoreland.

Yellow helioanthus adorned the rooms where the card tables were placed.

The prizes were chiffon coat sets and embroidered handkerchiefs.

The guests were Misses Annie Laura Robinson, Margaret Hallman, Mary Blalock, Nellie Kiser Stewart, Elizabeth Dunson, Frances Connally, Mary Robinson, Martha Boynton, Mrs. Hinton Baker, of Augusta, who is visiting her mother, Mrs. J. B. Robinson, Mrs. Blair Armstrong, Mrs. George K. Selden, Mrs. Sherwood Higgs, Mrs. Homer Carmichael, Mrs. Luther Rosser, Jr., Mrs. Klatte Armstrong, Mrs. C. S. King and Mrs. George Boynton.

Mrs. McCutcheon Entertains.

Mrs. H. C. McCutcheon entertained at bridge Friday afternoon in honor of her guest, Mrs. J. B. McCutcheon, of Knoxville, and Mrs. J. C. Michael, of Talladega, Ala., the guest of Mrs. H. A. Manning. Mrs. Price made top score and was presented a gold and white plate. Guests of honor were presented pieces of gold and white china, and consolation was cut by Mrs. J. C. Reynolds. Those present were Mesdames Charles Smith, Price, H. A. Manning, T. H. Williams, J. C. Reynolds, H. O. Thornton, Charles Mabry, H. G. Hastings, E. L. Culpepper, Will McClendon, J. B. McCutcheon, J. C. Michael, W. M. Wilson, Howard McCutcheon, Wilson, Bayless Clarke.

For Miss Sarah Peel Tilt.

Mrs. William Lawson Peel was hostess at a merry children's party Wednesday, which celebrated the fifth birthday of her granddaughter, Sarah Peel Tift, of New oYrk, who, with her mother, Mrs. William A. Tilt, is spending some time with Mrs. Peel. Fifty children were entertained with games, etc., and later a large Mother Goose distributed appropriate favors for each guest. Refreshments were served on the lawn surrounding "woodbine," the guests being seated at small tables.

Little Miss Tilt was lovely in a handmade frock of white mull, with Irish lace.

Taylor-Richards.

The marriage of Miss Toma Taylor, of Atlanta, and Mr. Wilmer Richards, of Dallas, Texas, took place Saturday, July 12.

Rev. A. A. Little officiated. The wedding was a quiet one, witnessed by Mrs. Sam Kimball, sister of the bride; Mr. and Mrs. Harry Swartz and Miss Pauline Cowart.

Mr. and Mrs. Richards will make their home in Atlanta for the present.

For Mrs. Lichtenwalter.

Mrs. F. M. Lichtenwalter, who is the guest of Mrs. George A. Clayton during the absence of Captain Lichtenwalter at St. Simons Island, is being pleasantly entertained in an informal way.

Mrs. A. E. Wilson gave a theater party Monday. Mrs. T. C. Davidson also entertained for her at a matinee party, and Mrs. B. L. G. Floyd will tender her a dinner Wednesday evening.

Miss Jennings Entertains.

Miss Corry Jennings gave a "forty-two" party Tuesday afternoon in honor of four June brides—Mrs. James Edwin Kerr, Mrs. Oscar Thompson, Mrs. Jamie Selman and Mrs. Frederick Hunter. The decorations were yellow and the prizes, a fan and a boudoir cap, were won by Miss Frances Joplin and Miss Mabel Kerr. Misses Ruth Hall and Lelia Powell assisted in entertaining.

For Mrs. Dick.

Miss Jennie D. Harris will entertain a party of young matrons at tea Friday afternoon in honor of Mrs. Samuel K. Dick, who was Miss Ruth Tribble, of Athens, before her recent marriage. The affair will be a delightful compliment to Mrs. Dick, who is being cordially welcomed to the ranks of Atlanta's young matrons. The tea will be given at Miss Harris' home on Peachtree street, the guests being invited for 5:30 o'clock.

Luncheon for Visitors.

Mr. and Mrs. William B. Burwell entertained at luncheon Wednesday at the home of Mr. Clark Howell, which they have taken for the summer. Mr. and Mrs. William Leland Southwell, of Macon, and Mrs. Hunter Reed, of Eatonton, were the honor guests.

W. C. T. U. Meeting.

The Atlanta Frances Willard Woman's Christian Temperance Union will hold its regular session Thursday afternoon at 3:30 o'clock in the Sunday school room of Trinity Church.

For Miss Brittain.

Miss Dorothy Smith will entertain informally Friday evening for Miss Pauline Brittain, of St. Louis, who is visiting Miss Frances Dudley on Hurt street.

For Miss Davenport.

Mrs. F. K. Walthall will give an informal dancing party Wednesday evening in honor of Miss Vera Davenport, of Norcross, the guest of Miss Evelyn Lee.

PERSONALS

Mr. and Mrs. Roy Collier and two sons are at Wrightsville Beach.

Mrs. W. R. Jennings and Miss Mary Elizabeth Jennings returned Wednesday from Macon.

Mrs. Virgil Sheperd and Mrs. Edwin Duncan left Atlanta Monday for New York, Philadelphia and Atlantic City.

Mr. and Mrs. William Schroder will go to New York in August for a short stay.

Miss Ruby Owens, of Florida, is the guest of Mr. and Mrs. W. D. Owens, in Druid Hills.

Mr. and Mrs. Jerome Simmons, Jr., are spending a few days in New York and Washington.

Mrs. Frank C. Owens has gone to Greenville, S. C., to visit her father, Captain A. B. Wright.

Mrs. B. S. Dunbar, of Augusta, will arrive Thursday, to be the guest of Mrs. George Boynton.

Mr. Charles Brooks, Jr., is in Philadelphia, visiting his parents for several weeks.

Mrs. Arthur Hobbs and her daughter, Mrs. Winfield Jones, with baby, Carroll Payne Jones, are at Harbor Springs, Mich.

Miss Cobbie Vaughn will leave the middle of August for Lynchburg, Va., wher she will spend the remainder of the summer with friends.

Mr. and Mrs. Bulow Campbell and daughter, Virginia, will motor to Rome for the week-end. They will be guests of Miss Martha Berry.

Miss Virginia Cherry will entertain at a heart's dice party Thursday afternoon for the Misses Anderson and Askews, who are her guests.

Miss Janie Webb, of Athens, who was expected this week to visit Miss Rebie Wilkins, has broken her ankle and will be unable to come to Atlanta for six weeks at least.

Mrs. Claude Buchanan and young son, with Misses Eugenia and Elizabeth Buchanan, have returned to Atlanta, after a delightful stay at Wrightsville Beach.

Miss Margaret Brantley leaves Wednesday with a party of girls from Kirkwood for Houston's Mill, where they will camp for two weeks. Mr and Mrs. Will Cone are chaperoning the party.

Mr. and Mrs. Frampton Ellis, who have been at the Marlborough-Blenheim, Atlantic City, since their marriage, left Wednesday for Washington. They are expected home Sunday night.

Miss Emma Anderson, of West Point, and the Misses Florence and Sarah Askew, of Newnan, are visiting their cousins, Misses Virginia and Esther Cherry, No. 200 North Jackson street.

Mr. and Mrs. Edward Butler, Jr., of Buffalo, N. Y., will sail on the Imperator, leaving Saturday from Hoboken, N. J., for a trip abroad. Mrs. Butler was Miss Kate Robinson, of Atlanta.

Miss Gladys LeVin has returned home from Nacoochee Valley, where she spent several days with Mrs. Jack Lewis. Mrs. LeVin left Tuesday night for Atchison, Kans., where she will spend the remainder of the summer with relatives. Miss LeVin will join her in August, and will be the guest of her cousin, Miss Gail Hetherington, for some time. Miss Hetherington has frequently visited Miss LeVin, and she has many friends here who will be interested to hear of her marriage to Mr. Burt Allen, of San Francisco, which will take place in August. Miss LeVin will be maid of honor at the wedding.

TEMPLE PHOTOS IN CHARGE OF HIRSHBURG

Appointed to Secure Likenesses of 200 Atlanta Children for the 1915 Exposition Show.

Wesley Hirshburg has been appointed to take photographs of 200 Atlanta babies and children under 12 years old for the Temple of Childhood at the Panama-Pacific Exposition.

Representative children will be selected by State, county and city officials, and the parents will be notified of the selection. An order on Mr. Hirshburg will be given, and the child's picture will be taken by Lewis D. Phillips. All negatives will be sent to St. Louis and enlarged there, so all photographs in the temple will be uniform in size.

I. Wasserkrug, representative of the exposition company, who has been in Atlanta several days, called on Governor Slaton, but the Governor declined to select the Atlanta children who are to represent the city in the Temple of Childhood. Selections will be made, however, by other officials.

Y. W. C. A. Obtains Rhodes Property For Headquarters

Announcement was made Wednesday that the Y. W. C. A. had obtained the Rhodes property at the rear of Hotel Ansley for headquarters in place of the Emery-Steiner Building, where the organization formerly had been located. Rooms for girls who have no homes in Atlanta, a reading room, gymnasium and other advantages will be install.

The information in regard to the new headquarters was given out by Mrs. Harry Dewar as she was about to leave for Europe. She said the program for the year will be announced soon.

A domestic science teacher will be engaged soon and classes will be held in the new building. There also will be classes in music, handicraft and literature.

May Send Wu Ting Fang to Thank U. S.

Special Cable to The Atlanta Georgian.

LONDON, July 16.—The Morning Post's Pekin correspondent says the Chinese Senate has passed a bill providing for the dispatch to the United States of a special envoy to thank the United States Government for recognizing the Chinese republic.

The Government is urging Wu Ting Fang to undertake the mission.

Hides Husband's Leg To Bar His Escape

CHICAGO, July 16.—Fearing her husband, Anton Kurdiana, a wealthy Italian, would run away and escape service of papers she had filed in a divorce action, Mrs. Kurdiana stole his wooden leg and hid it.

After the papers were read to him she gave back his leg.

Get Your Dog Tags; 'Catcher' Is Coming

Mayor Woodward Tuesday approved the "dog" resolution providing $10 a day to start the dog wagon. City Clerk Walter Taylor immediately will appoint a "catcher."

All dogs not tagged will be taken to the pound. Tags cost $1 each.

FIFTH IS COMING HOME 'COVERED WITH GLORY'

Army Men Praise Manner in Which Militia Repulsed "Enemy" After Night in Field.

ST. SIMONS ISLAND, July 16.—After spending Tuesday night in the field and repulsing the "enemy" with great loss when he attacked at daybreak, the Fifth Regiment broke camp early Wednesday morning, and is en route to Atlanta. The soldier boys are due to arrive on the A., B. and A. Thursday morning.

The work of the regiment Tuesday night and Wednesday morning was the hardest of the encampment. The men left Camp Brown under heavy marching orders shortly after noon Tuesday, to spend the night in the field, under actual conditions of warfare. Each man carried two days' rations, and every member of the regiment, from the colonel to the humblest private, cooked his own supper and breakfast.

Camp was made for the night about five miles from the regular camp, sentries were posted, and everything made ready for the expected attack of the "enemy." The "enemy" charged at daylight, but were repulsed with great loss. At least, that is what the regular army men who are here said. They kept tabs on the advance of the imaginary enemy, and the preparations of the Fifth to repulse them.

The encampment which closed Wednesday is considered one of the most successful the Fifth ever had. The army officers in charge of the instruction have expressed satisfaction over the work of the regiment and the interest taken by the men.

Methodist Pastors Favor Reading of Bible in Schools

The Methodist Ministers' Association at its meeting Wednesday morning entered the fight in behalf of the bill to make the reading of the Bible in the public schools a part of Georgia's educational system.

Strong resolutions were adopted favoring the measure introduced by Senators Searcy and Bush, and a committee composed of Dr. W. P. Lovejoy, Dr. H. M. DuBose and Dr. C. O. Jones was appointed to confer with the Educational Committee of the Senate.

The bill is opposed by many of the ministers of Atlanta, and a bitter debate is expected on the floor of the Senate.

Suffragist Jury to Hear Suit Over Gown

CHICAGO, July 16.—Women of Chicago will taste the first fruits of their suffrage victory next week when twelve women will be asked to decide a case before Judge Scully.

Mrs. R. L. Davenport brought suit charging that a dress purchased of Mrs. Elizabeth Shank did not come up to the specifications. A demand was made upon Judge Scully for a panel of women jurors from which to select twelve to hear the evidence and see the disputed dress.

Blossom Display—In Split Skirts—Barred

RICHMOND, VA., July 16.—Mayor Ainslie ordered the arrest of Miss Blossom Browning for the wearing of a slit skirt. At the police station she contended that her gown was the fashion and suited her taste.

She retained counsel to fight the case.

Courthouse To Be Remodeled as Jail

GRIFFIN, July 16.—The Spalding County commissioners have just accepted plans for remodeling the old courthouse into a modern jail.

The plans, submitted by an Alabama architect, call for the expenditure of $28,000. The money will be raised by a direct levy, rather than by floating bonds, and work will be started within the next 60 days.

INDIGESTION?

Stop it quickly! Have your grocer send you one doz. bottles of

SHIVAR GINGER ALE

Drink with meals, and if not promptly relieved, get your money back at our expense. Wholesome, delicious, refreshing. Prepared with the celebrated Shivar Mineral Water and the purest flavoring materials.

SHIVAR SPRING, Manufacturers
SHELTON, S. C.
E. L. ADAMS CO., Distributors, Atlanta.

SALE
Remnants of Wash Goods
Thursday Morning at 8:30

Remnants 10c Ginghams
Remnants 12½c Ginghams
Remnants 15c Ginghams
Remnants 12½c Percales
Remnants 15c Madras
Remnants 20c Cotton Serges
Remnants 25c Poplins
Remnants 15c Batistes
Remnants 25c Foulards
Remnants 20c Madras
Remnants 15c Lawn
Remnants 20c Lawn

At 5c YARD

Clearance at 5c per yard. This lot consists of a long table piled high with these remnants, in two, three, four and five-yard lengths. Not a yard will be sold before 8:30 Thursday morning.

J. M. HIGH COMPANY

Men's Linen Suits STODDARDIZED 50c

The price of STODDARDIZING Men's Woolen Suits is ONE DOLLAR---but we STODDARDIZE Men's Linen or Palm Beach Suits for FIFTY CENTS.

A WAGON FOR A PHONE CALL.

We pay Charges (one way) on Out-of-Town Orders of $2 or more.

Stoddard 126 Peachtree Street Bell Phone, Ivy 43 Atlanta Phone 43 Dixie's Greatest Dry Cleaner and Dyer

Southern Suit & Skirt Co.---Atlanta, New York---Southern Suit & Skirt Co.

Ratine and Rep Coats
Rousing Sale To-morrow

These charming little coats grow more popular every day, and they deserve it, for never has a season brought out a smarter, more useful, or more economical garment. Coming in every popular shade of Ratine or Rep, in modish one-button, pointed back, cutaway models, they can be correctly worn with almost anything, and are especially lovely with white skirts. As a sample of this store's GREATER VALUES, we offer these regular $6.00 Coats SPECIAL FOR THURSDAY .....

Choice $3.95 Thursday

Sale Ratine Skirts To-morrow

135 beautiful White Ratine Skirts just arrived, in the season's very latest styles. For vacation or city wear no woman or miss can find a more valuable addition to her summer wardrobe. REGULAR $3.50 VALUES, on sale THURSDAY ONLY...

Choice $1.98

Southern Suit & Skirt Co.
"Atlanta's Exclusive Women's Apparel Store"---43-45 Whitehall Street

J. M. HIGH COMPANY
High's Restaurant Best Place to Eat in Atlanta

6 Spools J. & P. Coats Spool Cotton for 25c

A Scoop! Five Hundred New Dresses, Values to $15, at $3.95

A Scoop! Yes, and a big one, for the sale that opens at 8:30 tomorrow, Thursday, morning will include wonderfully handsome white voile dresses as well as smartest linen, ratine and crash suits and dresses, all at $3.95



The most exceptional values that have ever been brought to the writer's notice are here—over five hundred fashionable summer dresses that will arouse the enthusiasm of every woman in Atlanta.

Dresses Priced $10, $12.50, $15 While they last $3.95

One hundred dainty white voile and lingerie dresses, and over four hundred smartest colored linen one and two-piece dresses and suits, ratine coatee dresses and novelties galore. Sale begins at 8:30, choice one day $3.95

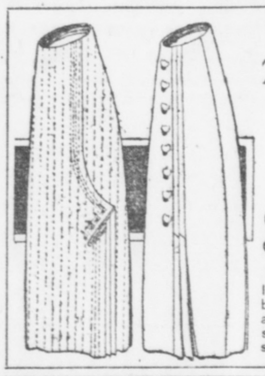

Sale 200 White P K Skirts
Values to $2
$1.00 While they last

In this Wonder Sale you'll find the best white cotton Bedford Cords and P K's in big variety; new styles. Come early, as they'll be snapped up quickly at $1.00 each.

J. M. HIGH COMPANY.

Closing Out Waists



Now 39c

$1.00 voile waists and lingerie waists that have been up to $1.50 each.

Atlanta women, do you realize what a wonderful bargain this is? Waists, new and pretty 1913 styles, at less than cost of bare material; values to $1.50 at While they last 39c

TURKEY TRADES ISLANDS FOR WARSHIPS

Ottoman Empire Believed To Be Preparing for Renewal of War on Greece.

Special Cable to The Atlanta Georgian.

ROME, July 16.—Turkey's war preparations took a new turn to-day when negotiations were concluded by which the Ottoman Government gives up several small islands in the Aegean Sea in exchange for Italian battleships.

This makes it evident that Turkey is expecting a renewal of hostilities, and as Greece is the only State in the Balkan League which has a formidable navy, the indications are that Turkey expects to go to war again with the Hellenes.

Greece Likely to Gain North Aegean Coast.

ATHENS, July 16.—The whole northern coast of the Aegean Sea may be annexed by Greece in consequence of her present occupation of the strip, following a brilliant campaign against the Bulgarians.

Following a meeting of the Greek Cabinet to-day Premier Venizelos admitted that Greece contemplated such action. This would cut off Bulgaria, Servia and all Europe, with the exception of Greece, from the Aegean littoral and would give Greece at least 500 additional miles of seacoast.

The Bulgarians took the Aegean seaboard from the Turks at an enormous cost of human life.

Roumanian King Goes to Lead Army.

BUCHAREST, July 16.—King Charles of Roumania left to-day for the Bulgarian frontier to take command of the Roumanian army of invasion.

Although it was announced that the Roumanian army would not march upon Sofia, having entered an agreement with the Bulgarian Government on that point, it appears that the announcement was made for strategic reasons.

It is reported that Roumanian and Greek troops will march upon the Bulgarian capital without aid from the Servians unless armistice negotiations speedily come to a favorable conclusion.

A second Roumanian army has crossed the Danube into Bulgaria. Crown Prince Ferdinand will command it, and King Charles will exercise supreme command over both. It is estimated that there are now 100,000 Roumanian soldiers in Bulgaria.

Turkey to Try to Retake Adrianople.

Special Cable to The Atlanta Georgian.

CONSTANTINOPLE, July 16.—The Porte announced to-day that Turkey would try to retake Adrianople from the Bulgarians, in spite of any protests from the powers.

New County Fight Centered on Senate

Advocates of the new counties of Griggs and Treutlen will center their fight upon the Senate, believing the House favorable to both. Following an exciting meeting of the Constitutional Amendments Committee Tuesday afternoon, a report will be filed with the House Wednesday recommending the passage of the bill creating the two new counties.

The House chamber was completely filled by new county advocates when the committee went into session. Treutlen County was opposed by a delegation of more than 80 people from Willacoochee, Douglas, Homerville and Berrien, whose talks, however, failed to convince the committee that the new county should not be recommended.

OBITUARY.

Olivia G. Goss, the two-year-old daughter of the Rev. and Mrs. J. L. Goss, of Comer, Ga., died at a local sanitarium at 7 o'clock Wednesday morning. Funeral arrangements have not been made.

Lloyd Sindorf, the thirteen-months-old son of Mr. and Mrs. David G. Sindorf, died at the home, 195 Cooper street, at 1 o'clock Wednesday morning. The body was removed to Poole's and later will be taken to Griffin, Ga., for funeral and interment.

The body of Mrs. C. J. Beane, who died in Montgomery, Ala., Tuesday morning, will arrive in Atlanta Wednesday night, and will be interred at Westview Thursday. Mrs. Beane for years was a resident of Atlanta and a member of the Trinity Church here. She is survived by her husband, one son, C. J. Beane, Jr., and two daughters, Misses Ruth and Ethel Beane.

EXCURSION
From
Atlanta, Carrollton, Forsyth and intermediate points to
TYBEE and SAVANNAH
JULY 25.
$6.00 ROUND TRIP.
Special Train--Coaches and Sleeping Cars.
Ask the Ticket Agent.
CENTRAL OF GEORGIA RAILWAY.

Funeral Designs and Flowers
FOR ALL OCCASIONS.
Atlanta Floral Company,
455 EAST FAIR STREET.

U. S. Probe of Frisco Receivership Begun

WASHINGTON, July 16.—In compliance with a resolution of the Senate to investigate the facts and circumstances concerning the purchase of the Chicago and Eastern Illinois Railroad, by the St. Louis and San Francisco Railroad Company and the subsequent receiverships of both roads, the Interstate Commerce Commission to-day began a general inquiry.

The investigation will bring out the financial history, corporate relationship, capitalization and indebtedness of the two roads.

Mason Takes Lead In 'Namesake' Race

Carlos H. Mason, chairman of the Police Commission, took a good lead over other public men in Atlanta in the race for popularity when it became known that Councilman J. D. Sisson, of the Fifth Ward, and his wife had named a new son for him. This makes the seventh baby named for Mr. Mason within the last few years and puts him almost up with Hoke Smith and Joe Brown in namesakes.

Friends of Mr. Mason say that if all his namesakes were counted he would have anyone in the State beat.

Charter Issued to New Phone Company

The Middle Georgia Telephone Company, of Macon, has been granted a charter by Secretary of State Phil Cook.

The new company has an authorized capital stock of $25,000, and will operate in the counties of Bleckley, Wilkinson, Laurens, Twigg and Bibb. Following are the incorporators: J. A. Faucett and H. M. Fleetwood, of Macon; J. P. Peacock, of Cochran; M. C. Arnold, of Danville, and H. F. Griffin, Jr., of Jeffersonville.

CHATTANOOGA TO ASK CHANGE IN W. & A. YARDS

Railroad Committee From Tennessee City Coming to See the Georgia Legislators.

Members of the Chattanooga Chamber of Commerce committee on the Western and Atlantic Railroad have signified their intention of coming to Atlanta within a few days to place before the Georgia Legislature a proposition for removing the Western and Atlantic freight yards from the heart of Chattanooga.

They are co-operating with the Atlanta Chamber of Commerce and before presenting their plans to the Legislature will confer with the local committee with an idea of settling upon a definite plan of action which may have the support of both commercial organizations.

The proposition, as advanced by the Chattanoogans, is to induce the Georgia Legislature to pass a bill putting the whole matter into the hands of a permanent commission which will have the power to purchase property in the suburbs of Chatanooga to take the place of the W. & A. yards in the heart of the city.

The commission would also be given authority to negotiate the rental of the grounds vacated by the railroad. C. E. Jones, of Chattanooga, at one time made an offer of $160,000 a year to the State of Georgia for the property occupied by the tracks. This offer is said to still stand good. It has since been announced that the Chattanooga committee when it comes to Atlanta will bring an offer of $200,000 a year to place before the Legislature.

Railroads Ordered to Pay Rate Case Costs

WASHINGTON, July 16.—The United States Supreme Court to-day issued a formal mandate putting into effect its recent decision in the Minnesota and Missouri State rate cases.

In the cases won by the States, the railroads were directed to foot the costs of the litigation in the Supreme Court. The largest cost will be borne by the Chicago, Burlington and Quincy. The total will be about $15,000.

Mrs. Grace to Sell Atlanta Property

The Atlanta property of Mrs. Daisy Opie Grace, who was tried and acquitted on the charge of shooting and maiming her husband, will be sold.

J. A. Branch, who was one of Mrs. Grace's attorneys at her trial, was recently given power of attorney and instructed to sell the property, which consists mostly of small houses and lots in various sections of the city.

Hunger Strike Frees Richest Suffragette

Special Cable to The Atlanta Georgian.

NEWPORT, ENGLAND, July 16.—Mrs. Humphreys Mackworth, England's richest suffragette, who was recently sent to prison for destroying letter boxes, was released to-day because of sickness, induced by a hunger strike.

Kaiser Plans Trip To Canary Islands

Special Cable to The Atlanta Georgian.

MADRID, July 16.—A telegram from Teneriffe to-day stated that Emperor William probably will pay a visit to the Canary Islands during his voyage on the new Hamburg-American liner Imperator.

SHEPPARD LABOR BILL FAVORED IN HOUSE

Measure Provides Scale of Ages for Employment of Children in Georgia Plants.

The Sheppard child labor bill was favorably reported to the House Wednesday by the Labor and Labor Statistics Committee, with a substitute regarding the employment of illiterate children, setting their age at 16 years, and a school attendance requirement of twelve weeks.

The bill provides for a scale of ages under which children may not be employed in factories, mills and stores. These limits are 12 years, in 1913; 13 years, in 1914, and 14 years, in 1915. It probably will come before the House for passage the latter part of the week.

Opposition was expressed to the bill before the committee, and this fight will be carried to the floor of the House by the advocates of a strict child labor bill. Their fight will be on the claim that the bill provides no punishment for the employer guilty of working a child under age, and also that the school attendance requirement is not sufficient.

The Sheppard bill is the one which has been referred to as "the compromise bill" having been submitted to the textile interests before being submitted to the House, and which was indorsed by them.

A favorable report on the Arnold bill providing for a permanent registration list was made by the Privileges and Elections Committee. This is House Bill No. 202, and is believed to be slated for an easy passage through both Houses of the Legislature.

BILL PROVIDING FACTORY GIRLS SEATS LOST

Measure Regulating Sanitation and Ventilation of Plants Is Passed by Senate, However.

A sharp fight was waged in the Senate Wednesday morning when Senator Kea's bill requiring manufacturers and others to provide seats for female employees, as designated by the Commissioner of Labor, came up for final passage. The bill was defeated 22 to 8.

Senator Kea's bill, providing for the regulation of sanitation and ventilation in the factories, however, was passed unanimously, while his bill requiring employers to furnish the Department of Commerce and Labor certain information as to hours of overtime was tabled after sharp discussion.

Among the new bills introduced in the Senate Wednesday was that by Senator Longino, of the Thirty-sixth, providing for the regulation of child labor in factories and other similar establishments. The bill provides that after 1915 no child under 16 years of age shall be allowed to work unless such child has had at least four years of school training, or the equivalent.

Senator Brown, of the Forty-second, introduced a bill providing for the creation of a State Board of Veterinary Examiners to increase the efficiency of the veterinary service.

The Senate also unanimously adopted a resolution inviting United States Senator Bacon to address the joint assembly at a date to be arranged by a special committee composed of Senators McNeil and Moore, who will confer with a similar committee from the house.

The Senate Committee on Hygiene and Sanitation recommended again the medical practice bill, following a hearing in which Colonel Stephens, of Atlanta, spoke against the measure.

The Committee on Banks and Banking referred the garnishment bill to the joint Judiciary Committee.

The State Sanitarium Committee decided to visit the State institutions on July 31.

The Constitutional Amendment Committee met at 2 o'clock for the consideration of the creation of Barrow County.

The Education Committee will grant a hearing on the proposed kindergarten bill and the compulsory education bill Thursday afternoon at 3 o'clock. The reconsideration of the proposed bill requiring Bible reading in the schools is scheduled for Friday morning.

Helen Gould Shepard Visits Mother-in-Law

NEW HAVEN, CONN., July 16.—Mr. and Mrs. Finley J. Shepard came here to-day by automobile from Clinton to visit Mr. Shepard's mother, who is in the New Haven Hospital.

After a short call at the hospital, Mr. and Mrs. Shepard went to the Taft hotel where they had dinner, going back to Clinton in the afternoon. The Shepards are the guests in Clinton of Mr. and Mrs. Burton Wright.

Mrs. Wright is Mr. Shepard's sister.

Many persons have good tenants moving into their property to-day merely because yesterday they had an ad in The Georgian's For Rent Columns. Phone Main 8000 or Atlanta 8000.

Cash Grocery Co., 118 Whitehall



No. 10, $1.39
25 pounds sugar.....$1.24
No. 10 Snowdrift.....94c
Meadow Gold butter, 3 lbs, $1.00
Lemons 22½c dz.
Cash Grocery Co., 118 Whitehall

BINGHAM SCHOOL'S central purpose for 120 years has been to make Men of Boys. Asheville climate world renowned. Organization Military. Two details from U. S. Army allowed to N. C. The A. & M. College has one, Bingham the other. Target and Gallery practice, with latest U. S. Army Rifles. Lake for Swimming. Summer Camp during July and August. Tuition and Board $150 per Half Term. $300 a year. Address Col. R. Bingham, Box 6, Asheville, N. C.

OCEAN VIEW HOTEL
PABLO BEACH, FLA.
10-hour ride from Atlanta, 17 miles from Jacksonville, Fla. Most accessible and best beach resort for Atlantans or Georgians. American plan. Reasonable rates.

Chamberlin-Johnson-DuBose Co. ATLANTA---NEW YORK---PARIS Chamberlin-Johnson-DuBose Co.

That She Who Reads May Save---Telling of a Chamberlin-Johnson-DuBose Co.

Disposal of Three Hundred New Styled Summer Dresses

Perhaps you have waited for a Chamberlin-Johnson-DuBose Co. announcement to this effect. If you have, you have done well. Tomorrow a summer dress in a style that you will like is going to cost you less than you would ordinarily pay for the material of which it is made.

The occasion of this sale is a shaking up of stocks with us, and true to the methods that Atlantans know us to employ at such times, prices suffer and you benefit. With us there is no half-way of doing things---the first loss is the best one and we take it.

But from your viewpoint---included are dresses for practically every summer occasion, for street wear for wear, around the house, for afternoons. They are the most attractive styles that we were able to find for the prices you see so greatly changed now.

Could a woman wish for more?

But the true significance of this sale depends upon your seeing the dresses and noting the little details of their style, their "get-up," that can not be shown in this announcement.

$2.75 For $5.00 and $5.75 Dresses

These are all-over embroidery dresses of batiste, in white and tan with bands of lace let into the waists and skirts; also ratine and linen dresses; the ratines are in Copenhagen and tan, the linens in white, blue and (a few) purple. There will be many exclamations of delight when women see what a choice $2.75 brings.

$3.75 For $5.75 to $10.00 Dresses

Voiles, sheer and neatly striped and figured. They at once suggest cool mornings around the house, or for those a-vacation going, comfort at the mountains or the seashore, they are so daintily made and trimmed about collars and yokes. These were $5.75 to $6.98. Then there are white serge dresses, all white and white with collars and cuffs of black and white silk. These were $8.75 to $10.00.

Twenty-five messaline and soft silk Petticoats, were $2.98, in light shades, join in this sale at $1.00

$5.00 For $12.50 to $21.75 Dresses

To give the whole price range—they were $12.50, $15.00, $16.95 and $21.75. The variety is very great—a fine choice is possible, although there are only one or two of a kind, which precludes the possibility of all sizes in every style. Ratines and linens in Copenhagen, tan, brown, rose, lavender and white. One may be pretty because of its buttons or its embroidered collar, another because of its little coat effect, another by virtue of its novel waist or skirt—there are many reasons—too many to enumerate them.

$7.95 For $21.75 to $35.00 Dresses

Get the full import of this price. Dresses that were $21.75, $25.00 to $35.00, are now $7.95! There are linens and there are ratines, there are hand-embroidered lingerie dresses and there are charming, striped crepes and voiles. The linens and ratines have buttons and pipings and embroidered collars and cuffs—white, pink, blue. The lingerie, crepe and voile dresses are hand-made, usually all-white, but a number showing a bit of color in the hand-embroidery. It would not be wise to delay if you would have one of these.

Agents for Butterick Patterns and Publications

Chamberlin-Johnson-DuBose Co.

THE GEORGIAN'S MAGAZINE PAGE

:: Rosalind's Ruse ::

"THE editor regrets," ran the loathsome legend—"The editor regrets——"

"As if he ever saw the story!"

The despised and rejected contributer—one R. A. Cator—snatched a pen, dipped it furiously in the ink, and wrote as follows:

"Dear Sir—By to-night's post a short story of mine reached me, with the usual formula—your regrets. But facts lead me to the conclusion that you can not possibly have read the story. Then why regret? I posted it this morning at 12:30. Presumably it reached your table about 3 o'clock, since personally addressed to you. And at 5:30 it was again in the post—with your regrets!

"From slight knowledge of editors and their ways, I consider the chances are ten to one against the possibility that you read the story between 3:30 and 5, when you put the office and its cares behind you. Don't imagine I wish to quarrel with your method of conducting business; but, considering the fact that I was introduced to you by a certain well-known novelist, I can't help feeling the irony of having my story returned unread—your regrets accompanying it. Next time won't you detain the MS. a day or two, to give your reply some vague connection with possibility? With apologies for having troubled you to consider my work—an error that shall not occur again—believe me, yours faithfully. R. A. CATOR."

Now the editor of the magazine in question—The Crown, to be precise—was something new in editors. One pictures them a collection of dust-dry, middle-aged creatures, who drink ink, eat foolscap and brandish blue pencils. The pilot of the The Crown didn't fit that picture one scrap.

He Was Young.

He was young, a jovial soul and, though not actually an Adonis, tolerably good looking and invariably well groomed. Above all, he had a sense of humor. Cynics have observed that editors are better off without it, but that's a matter of opinion.

Having degested R. A. Cator's infuriated epistle, the editor's sense of humor turned up trumps, and he in turn put pen to paper and wrote thus:

"Dear Mr. Cator—A thousand apologies! Having been a free lance once, I ought to have known better than to strain your powers of credulity in such a careless manner. To be strictly truthful, though, this statement will doubtless surprise you—that I did read your story. And it was with real regret I decided it wasn't quite suitable for the Crown.

"Having just gone to press with the next number, I returned to the office after lunch, and, by some extraordinary fluke, no callers came. Your story was the first of a pile on my desk, and I read it, with many others. I admit, sorrowfully, that such a thing could not have happened once in twelve months, and it was thoughtless of me to return your MS. in such an apparently heartless manner. Am I forgiven? If so, send along some more stories, and come up one day—Tuesday afternoon is best for us—and we can discuss some ideas. Yours truly,

"RICHARD SEALE."

About a week later Richard Seale bade farewell to a talkative caller with a sigh of relief. Sitting down in his chair of office, he tapped a formidable pile of short stories with a blue pencil, lit a cigarette, ejected a stream of smoke, and sighed again, profoundly. Cupid, though he did not know it, was perched on his shoulder.

"Life," pondered Richard Seale—the next number weighing on his mind—"Life is sad. I must go to a musical comedy to-night. Let me——"

A small bright-eyed boy entered abruptly.

"Yes?" inquired the pilot of The Crown.

"A lady, sir—see you, sir—if she can." He thrust forward a strip of pasteboard.

"Miss Rosalind Ames," read the editor, flicking the card with a nicotine-stained forefinger, and indicating with a nod that he would see Miss Ames.

She Was Pretty.

She was pretty; in fact, she was very, very pretty. One g'ance told him that much; the next showed him that under her assured manner she was very nervous. Much experience had helped him to read humanity with swiftness and accuracy.

"Good afternoon!" said he kindly. "I'm sorry I had to keep you waiting. To-day's rather busy, and——"

"Please don't apologize," begged Miss Rosalind Ames. "The waiting-room proved most amusing and instructive." She sank gracefully into the chair he dragged forward, facing the light.

Her complexion stood the test. Of course, he had known it would; but he was one of those men who prefer to test their theories when possible. Leaning back in his chair, long legs crossed with nonchalant ease, he regarded her under lowered eyelids, with skill born of much practice.

"I wonder if I could do some work for The Crown?" Rosalind Ames was saying. Her voice was soft and rather low, but very distinct.

It was the sort of voice one liked to listen to, so the editor decided. And he let her talk.

Before she left Seale had promised to give her literary efforts careful consideration. Reluctantly he said "Good-by" to his fair caller.

Very Enterprising.

Miss Ames, besides being pretty, proved enterprising. A story bearing her name arrived the next morning. Richard Seale read it, and it irritated him strangely. But, among other letters, his typist inscribed the following:

"Dear Miss Ames—I have read your story with interest, and much regret that it does not strike me as quite the thing for The Crown. However, I think it is capable of alteration, and if you can come to-morrow afternoon I shall be glad to talk it over with you."

And he remained hers truly.

Next day she called and her visit on this occasion lasted nearly half an hour, thereby causing much fuming on the part of other contributors, forcibly entrapped in the salubrious atmosphere of the waiting room.

At length Richard Seale, having remembered that she must leave sooner or later, allowed her to depart, bearing a typewritten MS. in her muff and a brain seething with words of encouragement, commendation and emendation.

The story was accepted, pounded into shape on the editorial table, duly to burst into the glory of print. And Rosalind Ames continued to visit the offices of The Crown. How could she help it? Work had to be discussed.

One day, as Seale sat smoking, while a stack of manuscripts languished, unread, at his elbow, the office boy appeared and extended a card.

Mr. Cator Calls.

"R. A. Cator," read the editor. "Cator? Cator? Who is—— oh! I remember! Yes, I'll see him now."

The boy vanished. Two minutes fled into eternity. Then Rosalind Ames opened the door.

Perturbed and horribly annoyed, he rose.

"How d'you do?" he began, half stammering.

"I—er—I wanted to see you, but I'll have to ask you to wait half a second. They ought not to have sent you up. There's a man coming now. I must see him—an old promise. Will you—er——"

"You don't understand," said Rosalind Ames, her eyes unusually bright. "I——"

"Yes, yes," interrupted the wielder of blue pencils, "I quite understand, and I'll see you directly the gentleman is gone."

Rosalind Ames looked him straight in the face, and laughed.

"No you won't," she said. "You see, I'm R. A. Cator!"

"You! You!"

"Yes. May I sit down? Thanks. Don't look so horribly scared. I'm R. A. Cator. Are you 'Angry'?" Her tone was anxious.

"Angry? Oh, no, but why, please?"

"I'm Rosalind Ames Cator, and I wanted to be a writer, and every one told me that I should get on much quicker as a man. I had a bet with a friend that Rosalind Ames would get a story accepted before R. A. Cator, so I worked under two names. When I used my initials every editor seemed to take it for granted that I was a man. You remember that letter you wrote me? It began, 'Dear Mr. Cator.,'"

He started, gripping his chair arm.

"By Jove! So it did!"

"Well, you wouldn't accept the work of R. A. Cator," continued the girl, "so I thought I'd try my luck as myself! I came to see you, and you were very kind. Stories that have been returned to R. A. Cator have brought checks to Rosalind Ames. I made up my mind to win my bet, and then give up journalism. Well, I won, with your help. Now do you understand?"

Apparently he did.

She continued to write for The Crown, but later her stories were signed, "Rosalind Ames Cator Seale."

SOME GRATEFUL LINES

By WILLIAM F. KIRK.

I LOVE to read of heroes who were heroing long ago,
For history lends its glamour to the mention of their deeds
When men like Richard Coeur d'Lion went out to swat the foe;
And makes us think that just such men are what the country needs.
I love to think how Hector fought before the walls of Troy,
And how the great Marc Antony became a woman's toy.
I worship Julius Caesar, and I'm strong for old Ulysses,
Who flirted with the Sirens when he should have joined his missus.

But I'm very, very grateful,
When my appetite I curb,
That I needn't eat a plateful
O' some rank Egyptian herb;
And I'm glad I take a Pullman
When I travel o'er the land,
For the noble old Crusaders
Had to hoof it through the sand.

Our names will ne'er be written large for future folk to see,
For carving warriors with a sword has somehow ceased to be.
For us no bugle will resound, no war cry rend the air;
We'll sit at no Round Table, save, perhaps, to fill two pair;
But we've got cafes to eat in, and we've got electric fans;
We do not drink from leaky gourds, we do not eat from pans.
And so I often figure, as I crank my big red car,
That all those good old ages can remain just where they are.

The GHOST BREAKER

By C. W. GODDARD and PAUL DICKEY

The Most Exciting Serial of the Year.

SERIALIZED

By J. W. McCONAUGHY

(Copyright, 1913, by Star Co.)

TO-DAY'S INSTALLMENT.

Don Robledo frowned and amused himself by kicking the chairs and stamping about the room until he heard the girl's footsteps. She stopped at the door when she caught sight of him. Her face hardened and her eyebrows were lifted a fraction.

"Oh, it's you," she said slowly.

Don Robledo winced and sneered.

"Modesty bids me hesitate," he replied. "But candor compels me to admit—it is I."

The girl said nothing, but continued to gaze at him with a faintly contemptuous expression. His face flushed. He swore under his breath and in three quick steps was standing over her.

"Well, well—can't you say you're glad to see me?" he snarled.

"I can, but I won't," was the cool response. "Where is father? He called me."

A Tigress.

"Never mind father! He's looking after my horse. I want to talk to you!"

Oh, you do?" retorted the girl, looking him over with studied insolence. "Well, you won't in that tone."

Don Robledo ground his teeth. You will gather that he was neither tactful nor even-tempered.

"I won't, eh—and why not?" he gritted out. "You little spitfire!"

This outbreak was received with even a larger measure of contempt.

"What do you want to say to me?" Inquired Dolores, coldly.

"You little devil!" He seized her wrists in his powerful hands and pulled her toward him. "Come here! Sacristi! What's come over you these days? You are about as fond and sweet-tempered as a tigress! Anybody would think you didn't care for me at all! What have I done?"

The girl made no effort to free herself, but she looked him full in the eyes and her own were blazing.

"It is what you have NOT done! For fifteen days your Prince has been in need of you and you have not had the courage to go to him. Let go my wrists!"

She struggled to break his grip, in the midst of which Gaspar and Maximo returned and stood staring from the doorway.

"Let go my wrists!" panted the girl, but they made no move to go to her aid.

"Wait a minute—wait a minute!" he taunted her. "You can't get away—so don't try!" He drew her close to him and attempted to kiss her. He relaxed the hold on her wrists just a little. She got one hand free and struck him in the face. He let go the other hand in sheer surprise and she quickly darted out.

"You little cat!" he snarled. "I'll trim your claws!"

And Maximo let loose a roar of laughter. Gaspar nudged him violently with an apprehensive glance at the enraged and baffled bully. Don Robledo strode up to the pair, licking his thin lips. The mirth died out of Maximo's face and the apprehension deepened in that of his friend.

The fire of the dark eyes at last burned only on the veteran.

"Well, what are you laughing at—son of nobody?"

"Why—why," stammered Maximo, and his friend broke in with haste and trepidation.

"A jest in the wineroom, senor."

"Huh!" growled the firebrand. "Lucky for you! Is Pedro in there?"

"Yes, senor!"

"Then—get out of my way!"

He swaggered through them and disappeared down the passage. The two villagers drew a long breath of relief.

"Who is that gentle soul?" inquired Maximo.

Gaspar's cow eyes opened wide.

"That's Robledo," he said, in a voice of awe. "Don Robledo!"

"Robledo!" echoed the soldier. "I thought they'd hanged him long ago."

"Not that man." Gaspar shook his head knowingly. "He has too much influence behind him. He is a ruffian and a cut-throat—but he is a born fighter."

The veteran's courage, which had been somewhat dashed by the fiery suddenness of the advance of the bully, rose again.

"Some day," he growled, and rolled his eyes savagely, "some day another 'born fighter' will come along and stop his noise."

"There goes a born fighter," chuckled Gaspar, as Dolores came back. "She stopped his noise!"

"Yes, in a temper. She's the devil's own daughter!"

The next instant the tray that the girl was carrying crashed to the floor and she broke into a scream that made the groups jump a full length forward.

A Light.

"Father! Father!" shrieked the girl. She was staring out of the window beneath the stairs, her eyes wide with terror and horror and her hands clutching at her cheeks.

"What is it? What's the matter?" cried the comrades, aghast. Pedro and the other guests of the inn rushed wildly into the room, excitedly demanding the cause of the alarm.

The girl pointed fearfully up to the dark mass of the castle far above them.

"A light! A light in the castle!" she gasped.

"Nombre de Dios! Sancta Maria!" Every man in the room swiftly crossed himself and unconsciously they drew closer together.

"Are you sure?" insisted Pedro, gulping.

THE BULLY TRIES TO SUBDUE THE INNKEEPER'S DAUGHTER



"I want to talk to you," said Robledo. "Oh, you do?" retorted the girl, looking him over with studied insolence. "Well, you won't in that tone."

"It was there a moment ago. I saw it! I tell you I saw it!"

"I saw it—I saw it, too," cried Gaspard.

Again the idlers crossed themselves and pattered prayers before the chorus broke forth again.

"I don't see!"

"Where is it?"

"The Prince, the Prince! May be it's the Prince!"

"The spirit! The Evil Spirit!"

"What does it mean?"

"Mean?" Dolores caught at the word. Her own terror of the supernatural passed as she saw the panic of these babbling cowards.

"I'll tell you what it means!" she blazed out, facing them like a black-eyed fury. "It means the everlasting shame of Segura! Your Prince to whom you have sworn allegiance is in deadly peril—may be dying in that castle, not a mile away! That light may be his last signal for help, and not one of you dares go to him——"

"Ah, what's all this talk about?" demanded an insolent voice from the door.

"You—if you care to listen!" The girl turned on him swiftly. "You, Don Robledo, the best sword in Spain! Ha!" she laughed scornfully. "You are no better than the rest! Cowards—every one—who forsake your Prince in his hour of need!"

The Girl's Scorn.

The bully strode swiftly into the room and faced her.

"Coward—never!" he declared, with rather more insolence but less assurance. His eye swept the circle of faces. "A fair fight in the open, and I face the best man that walks the earth—or any two or three! But I am a fighter of men—not spirits!"

"Spirits!" the girl's scornful laugh stung him again. "Fighter of men—ha! Your skill protects you—you run no risk."

"Hush, my child!" exclaimed Pedro, with a fearful glance at the lowering face of the bravo. "You do not know what you say!"

"Don't try to stop me, father. Men—you call yourselves men—gentlemen! Gentle to your precious selves! There isn't a man among you—poor, timid, whispering sheep! And your Princess must look for aid to you!"

"A pretty speech, senorita," said a smooth, gentle voice behind her, with just a touch of irony. Instantly every man in the room uncovered.

"The Duke—His Excellency!"

The exalted lord of Alva ignored these recognitions of his rank. He was studying the girl's flushed and confused face with a faintly sarcastic smile.

"A pretty speech, senorita," he repeated. "Charming sentiments you express for your fellow-townsmen whose healthy common sense stops them from rushing to a fool's death. Still," he waved his hand as forgiving and consoling her at the same time. "All fools are not dead yet. One of them will be here to-night."

To Be Continued To-morrow.

YOUR EYEGLASSES

Should fit so comfortably and yet so securely that you will not be aware they are on your nose. That is the one secret of satisfaction you get from glasses made at Jno. L. Moore & Sons', 42 N. Broad St.

:: A Time to Dance ::

By BEATRICE FAIRFAX.

"For everything there is a season, and a time for every purpose under heaven: a time to weep, and a time to laugh; a time to mourn, and a time to dance."—Eccl. 3:4.

A GIRL about eighteen years of age, dressed a little too fanciful for the business position she filled, with a little too much powder on her face, and her dress cut a little too low in the neck, stood at the head of a line of women before a bank teller's window one afternoon recently.

She had evidently come to make her employer's daily deposit, and after the clerk had waited on her, with many side remarks from her that plainly confused him, he handed her back her bank book and waited for her to step out of line.

"I have a tradelast for you," she said in a shrill voice.

The other clerks looked amused; the women in line grew impatient.

"The girl who was up here yesterday with the deposit said she thought you were the best-looking man in the bank."

The face of the young man reddened. He heard the head man of that department grumble; he knew his fellow employees were laughing; and before him stood that line of impatient women.

More Trouble.

"I agreed with her," continued the girl, her voice growing more shrill with the excitement of talking to a young man. "Say, do you like music? I wish you would come to my house some evening and hear my brother sing. Oh, he's a peach with his vocal chords, he is!"

The situation was growing desperate, and the young man with a very red face reached out his hand over her head for the bank book of the woman next in line. The girl continued to chatter until the woman behind her, enjoying a privilege her sex gave her, but which is sometimes unfortunately denied to men, pushed the girl away from the window, and the episode ended with the silly creature walking out, complaining audibly of the rudeness of the other woman.

That is, the episode ended so far as the outside of the window is concerned. That it ended on the other side without the young man receiving a reprimand for something for which he was blameless is in doubt.

This is not an unusual incident. In every business house a dozen times a day some one on the outside of the counter engages in social talk to the confusion and detriment of the man, or woman, on the other side. In every place of business an employee is called to the telephone in the busiest hours, to receive an invitation to a picnic or to be asked what he or she thought of the party attended the night before. In every business house, some workingman's time is taken and mind distracted by the silly chatter of the unemployed.

"There is a time to dance," and the girl who remembers this is never a pest in store, office or shop. If she admires or likes those on the other side of the counter, and wishes them well, she will not do them harm by injuring them in the eyes of the man who employes them.

A Weed.

A good definition of a weed might be, "Any plant growing in the wrong place." A poppy is a weed when it flaunts its scarlet petals in a corn field. A stalk of corn is a weed when it pushes its head above the ground in a bed of lilies.

A girl may be sweet and pretty and attractive—a flower, in fact—but she becomes a pest like a weed when she flaunts her charms in the wrong place.

Women are becoming a more important asset in the business world every day, but with every step forward all their sex slip a little backward every time one of them forgets that, "For everything there is a season, and a time for every purpose under heaven; a time to weep, and a time to laugh; a time to mourn, and a time to dance," and the time to chatter is not during business hours.

Up-to-Date Jokes

The Mayor and corporation of the town were entertaining the "Tommies" after the maneuvers at a banquet in the Town Hall. As the meal neared its conclusion a corpulent corporal furtively loosened his belt. A waiter approached him with a plate of luscious fruit.

"Dessert, sir?" inquired the waiter.

"Desert!" gasped the corporal. "Not me, while I can get a meal like this for nothing."

* * *

Teacher—In the sentence, "The sick boy loves his medicine," what part of speech is "love?"

Johnny—It's a fib, mum.

Toasts While You Eat

Guaranteed 3 Years

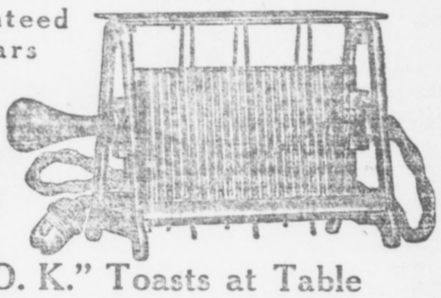

$1.95 Postpaid

"O. K." Toasts at Table

The O. K. Electric Toaster gives you the pleasure of toasting right on the table while you eat. It means no gas or kitchen odors, no burnt toast or burnt fingers. With the O. K. Toaster you toast while you eat.

Unusual Price 3-Yr. Guarantee You can not buy an electric toaster anywhere near as good as the O. K. for anywhere near the price of the O. K. The 3-year guarantee is absolute. If, within 3 years, the O. K. becomes defective, we will replace it with a new toaster.

The O. K. Toaster is a bargain you cannot find anywhere else. It is 8 inches wide and stands 5 inches high. It has a 6-foot asbestos-lined cord and it is heavily nickel plated. Is for direct or alternating current, 100 or 125 volts.

10-Day Trial Send Coupon Send for the O. K. Toaster this very day. Toast with it for 10 days and if it is not O. K. in every way, just return it and your money will be refunded. Be sure to send coupon as no orders can be filled without coupon. The coupon is worth real money.

Take Your Vacation at

Wrightsville Beach

Near Wilmington, N. C.

Splendid hotels; finest beach on Atlantic Coast; best sea and sound fishing; electric train service to city. No end to indoor and outdoor amusements. Reduced railroad rates. For literature and other information write to

E. L. Hinton, Mgr. Seashore Hotel, Wrightsville Beach, N. C.
C. E. Hooper, Mgr. Oceanic Hotel, Wrightsville Beach, N. C.
H. C. Foss, Mgr. Hanover Inn, Wrightsville Beach, N. C.



WASHINGTON SEMINARY

1374 PEACHTREE ROAD - - - - ATLANTA

THE SOUTH'S MOST BEAUTIFUL SCHOOL

DISTINCTIVE FEATURES.

1. Boarding Department limited. $100,000.00 in Grounds and Buildings.
2. New School Building, modern in equipment, with provision for open-air class rooms.
3. Courses in Domestic Science and Physical Training a part of regular curriculum.
4. Departments: Kindergarten, Primary, Academic, College Preparatory, Music, Art, Expression.

Thirty-sixth Session begins SEPTEMBER 17th, 1913.

Write for illustrated catalogue. S. L. D. and EMMA B. SCOTT, Principals.

A Remarkable Iron

Only $2.65 5-Year Guarantee

The Ideal Electric Iron, with its unconditional 5-year guarantee and at the unique price of $2.65, is the best offer in an electric iron ever made to the public. A strong statement? Yes, but we stand back of it because we know it is true. Send for the Ideal to-day; try it 30 days—then you will know that no such iron has ever been offered at such a price and carrying such a guanantee. Be sure to use coupon in sending for the Ideal. No orders filled without coupon.

$2.65 Postpaid

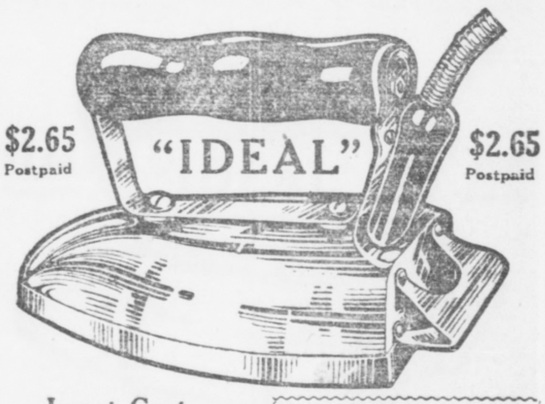

$2.65 Postpaid

Least Cost

The Ideal requires the least possible current. Its construction forces at least 85 per cent of the heat into the face and point of the iron. The Ideal takes either direct or alternating current of from 100 to 125 volts. Higher voltage iron sent if needed.

COUPON

This coupon and $2.65 entitles sender to one "O. K." Electric Toaster, sent postpaid on 10 days' trial.

This coupon and $2.65 entitles sender to one Ideal Electric Iron, sent postpaid on 30 days' trial.

WESTERN MERCHANDISE & SUPPLY CO.

326 West Madison Street, Chicago, Illinois.

THE GEORGIAN'S MAGAZINE PAGE

Beauty

Dainty Florence Jerome Talks On the Beauty of Ideals



I recommend simple dignity for the street.

Though I believe in a bit of powder to cool the skin, I don't like to see a girl turned into a clown.

It is a tradition of the theater to sleep until 11 o'clock, but I am going boldly against that tradition.

Each of us should be alone part of the day.

The best time for that is early in the morning.

An early morning walk braces and invigorates you for the remainder of the day.

You should always have your own ideal as a picture in your mind.

Miss Jerome in Three Poses.

THE world is being very kind to pretty 18-year-old Florence Nugent Jerome, and she is giving back to the world smiles and sweetness and sunshine.

But far back in the depths of her wonderful gray eyes is a question that makes you think of some of the sadness of all the ages.

"Why should this little girl, who has leaped into instant favor with the theatergoing public, have this question in the depths of her eyes and soul?" I asked myself. But after a few minutes I knew. Little Florence Jerome is a sensitive idealist, and so she looks at life sadly now and then for all her merry nature. She would have all beauty perfect, and she knows it is not.

"Rosemary Lee" can not find happiness in the "Follies" of New York. So the creator of Rosemary can not find satisfaction in the follies of her sister-girls in New York. "Even in my little time in New York theatrical circles, I have seen so much," said she, "and I wonder, wonder if girls never think of the price they pay for immodesty and silliness."

This was to be an unusual interview. I sat up, literally as well as mentally alert. "Have you brought your ideals with you into the theater?" I asked.

Girls Have the Power.

"Yes, and into New York," answered Miss Jerome, with assurance and earnestness. "Girls have it in their power to make the attitude of the men. Now look at the results. The men are beginning to think that they must be worldly and sporty and to boast about it in order to win favor with girls. Then the girls think that in order to be popular with men they must cater to the worldliness they have helped create the demand for. So we see girls painting their faces absurdly and wearing immodest clothes and everybody blames everybody else for the lowering of our ideals. I blame the girls. If we are sweet and modest, and seem to admire and appreciate the fine qualities in men, they will cultivate them—and then we will feel that our sweet qualities make us attractive. It is an endless chain, isn't it? But I do so admire the old-fashioned modest feminine girl, and I am sure the girl of this type will find love and kindness waiting her wherever she goes.

Not a Prig.

"If men are getting so used to immodesty that they like it, why then let us train them to modesty and see how much better they will like that! A good beginning would be to distinguish carefully between the clothes we wear on the street and those we wear in the house. Simple dignity for the street, with the constant remembrance that the sun-glare reveals everything it can—so we must be careful to conceal what should be concealed—and though I believe in a bit of powder to cool the skin, I don't like to see a girl turned into a clown by the brazen revealings of the sun.

"Please don't get the idea that I am a prig," went on dainty Miss Florence, whose beauty has the sweet simplicity of the old-fashioned miniature. "I believe in youth and pleasure and being as attractive as you can, so you will look young and pleasure will come your way. But I think you should always have your own ideal as a picture in your mind and not be persuaded to like a strange picture just because it is popular.

"Now, let me illustrate for you. At the convent where I was educated I got the habit of walking each morning from 8:30 to 9:30. The air is so cool and pure then, and nature is so lovely and healing. Well, it is a tradition of the theater to sleep until about 11, and I, a mere beginner, am boldly going against that tradition, because I think that an early morning walk invigorates and braces you up for the day. I wonder if it would not be worth the while of all business women to get up a bit earlier and have each day start off in a little stock-taking visit with themselves and nature. Each of us should be alone a part of each day, and the very best time is in the coolness of the morning. You can just plan then to have your day bigger and finer than it was yesterday.

"We all need solitude and we all need pleasure. Life has to have relaxation and spice as well as ideals. But I don't know how any one can be beautiful unless they try to be sweet and lovable. And that is not a bit what you wanted, is it?" said Miss Jerome.

"It was not exactly what I expected," I answered. "But I like your old-fashioned girl and your old-fashioned ideals—and I hope you can make them the fashion of to-day."

And so I do, little sisters, and so would you if you could truly see the charm of Florence Jerome's clear, fresh girlhood unspoiled by cosmetics, undimmed by jewels, and shining forth by its own idealism as our great ideal—Beauty.

:: The Stepmother ::

By FRANCES L. GARSIDE.

IT makes little difference how many children there are in a motherless brood, there is always some woman brave enough to promise to be a mother to them. Actuated largely by love for their father, and with a pitying tenderness for them for which she is never given due credit, she becomes his wife.

And from that day till the day of her death she is classed among the Pronoun Parents.

She wants to love the children and be loved by them. She would like to have them call her "Mother," or "Aunt," or by her first name, but their little lips stiffen at the thought of any title so suggestive of forgiveness for one who has committed the crime of taking the place of the beloved dead. Without any agreement, and perhaps almost unconsciously, they begin to refer to her solely as "Her" or "She."

And in this rebellion they are encouraged, actively or tacitly, by all who loved the woman who is dead.

"She is your mother now," they will say, "and it is your duty to love her. Your poor dear mother! I wonder what she would say if she knew you poor little things had a stepmother?"

Objects of Pity.

They are made to understand that they are objects of pity because of some monster Father has brought home to rule over them with rod and lash. They meet her with a fear, anger and resentment that are never entirely overcome.

The Pronoun Parent may be a paragon of patience and tenderness. She may have a heart filled with love for her children. But never may she hope to make their home so pleasant that they will acknowledge they fare better than when in the pillar-to-post conditions from which their father's marriage rescued them.

She gets no credit for her efforts, and she receives a criticism that is at all times unwarranted. If she is only half as stern as their own mother had been, she is a merciless tyrant. If she denies them all their wants, she is parsimonious and is suspected of lining an individual pocket. If she grants all their desires, they lay the failure of their father to wax wealthy on her shoulders. The Pronoun Parent is always misunderstood.

Their Excuse.

If this baleful result lasted only through their childhood, the effects would be bad enough, but it accompanies them through life.

"I have a stepmother," a girl writes me, "and that is why I left home. She objected to me going out nights."

"I am only sixteen," writes another girl, "and a man of forty wants me to elope with him. I have heard he drinks, but my stepmother says so, and I don't believe it."

"I am fifteen," from another girl, "and in love with a boy of sixteen. Would you advise me to get married? You know I have a stepmother."

All through life they use as a reason for the gratification of self-will, as an excuse for folly, an explanation of failure, the existence of a stepmother. And I contend that the blame lies less with the woman who tries to fill the mother's place than with the dead woman's relatives and friends who turned every little head and heart the wrong way by maudlin sentiments of pity the day the father took a second wife.

The Pronoun Parent may make mistakes. So (though one must ask forgiveness for saying it) does the parent who is not called "Her" or "She," but by the glorifying name of "Mother."

She may make mistakes, but wait until she makes them! Don't hasten the day by implanting into her stepchildren's breasts the conviction that she can make nothing else.

:: A Mug's Game ::

To-day's Complete Short Story.

FEW commercial enterprises in London could claim for their counting house a scene of greater activity than Messrs. Dodson, Finch & Dodson; but, unfortunately, that activity was not always confined to "counting" or the other legitimate functions of the department.

Discussions and differences arose constantly over matters a trifle removed from silks and satins.

"Tottenham Hotspur," said Junior Clerk Jones, pugnaciously, "could eat Chelsea! So now!"

At which Assistant Clerk Brown bridled and drew on the resources of official prestige.

"Look here, Jones," he said shortly, "get on with your work! I haven't got time to listen to your football claptrap! I want that ledger balanced by lunch time, or you'll explain to Mr. Coates!"

Mr. Jones leaned over the ponderous ledger on his desk, and addressed himself in tones happily inaudible.

"That was Brown all over. Couldn't have a decent, sensible discussion without losing his temper and turning on "shop." He wouldn't get any ledger balanced by lunch time. He'd watch it. Explain to Coates? Rats!"

An Inspiration.

Mr. Jones by a spasmodic species of logic ultimately came to the conclusion—not altogether unique—that Brown was a fool.

That being so, it became the junior's overwhelming desire to take his confrere down a peg.

How, he had yet to decide.

Half an hour later the junior clerk had occasion to traverse the corridor that led to the buying department. As he did so his eye caught the gate of the automatic self-operating lift. It was a more or less prosaic object for an eye to catch, but it flashed to the nimble brain of Mr. Jones an inspiration of the first water. He chuckled.

Properly to appreciate Mr. Jones' attitude a short description of the lift is necessary. It was one of that order which, when you have gained the interior and securely closed the gates, proceeds to the desired floor upon the pressure of a numbered button. To avoid accident, the lift ingeniously refuses to move an inch unless the gates on each floor are securely fastened. It is plain, therefore, that if one of the gates be forcibly wrenched open ever so slightly while the lift is in motion, the lift is automatically stopped; and if this phenomenon occurs while the elevator is between the floors, the unfortunate occupant is caged in like a prize rabbit until such time as the offending gate becomes adjusted.

It was this knowledge that inspired Mr. Jones, with the aforementioned inspiration.

Everyone went out to lunch at 1 o'clock except Mr. Brown, who—from extra zeal, let us say—stayed almost invariably till a quarter past. Also the assistant senior clerk was in the habit of descending by the automatic lift.

This Mr. Jones also remembered. At two or three minutes to 1 the bustle and activity of the Dodson-Finch establishment became alarmingly accentuated. Everyone seemed excessively impatient to leave the premises—that is, with the exception of Mr. Brown—as usual, and also Mr. Jones, strange to say.

The Trap.

The former glanced up at his confrere and smiled. Evidently Jones had taken him seriously and intended to complete the ledger before going out. At ten minutes past 1 Jones got up and, getting on his coat and hat, went out. He descended to the first floor, which was deserted. Here he took up station by the gates of the automatic lift.

Presently, just about a quarter past, the lift began to descend. Quickly and quietly Jones exerted his strength and wrenched open the gate. The lift stopped. Then the junior clerk stole, chuckling, out to lunch.

At ten minutes past 1 that afternoon Todbury Finch, Esq., junior partner of the firm, was seated in his sanctum on the third floor when there came a ring on the telephone.

"Hello!" he said. "Who's that? Oh, hello, George! How are you? What's that? Got something good for the 2 o'clock? Bluebell, 100 to 8. What's that? Back heavy? It's a 'cert,' then. Put it on at once. Yes, I will. Thanks for the tip, old man. Good-bye."

He put up the receiver and looked hurriedly at his watch. Just on a quarter past 1. By Jove, he'd have to act quickly. He grabbed his hat and hurried into the lift. Pressed the button and began to descend. Suddenly between the second and third floors it stopped. What was up? He pressed all the buttons vigorously, reslammed the gate, fumed and pottered for five minutes.

Then he called out:

"Hi! Shut that gate there! Hi!"

The Wrong One.

The reply came back in angry tones:

"Gate there! Hi!"

Todbury Finch simply frothed with rage. It would be too late to put any money on the 2 o'clock. The junior partner of Dodson, Finch & Dodson was caged up like a prize rabbit. But his demeanor was less placid than a rabbit's.

* * *

Meanwhile, Junior Clerk Jones, with the feelings of one who has successfully perpetrated a joke of the first water, repaired to the tea shop, where he usually took lunch.

Here he espied Stemmings, a fellow clerk and kindred spirit, and took a seat opposite him.

Presently Jones, having battled successfully with a toasted muffin, leaned back in his chair and threw a casual glance over the assembly of diners. His face went a shade paler and his eyes took on a suddenly startled look.

For deep in the contemplation of a draughtsboard in the vicinity was no other than Mr. Brown.

"What's up?" inquired Stemmings, scenting something unusual.

"How long's Brown been in here?" asked Joner.

"Came in just after you. Why?"

"He did!" cried Jones, leaping from his chair.

"Yes," Stemmings repeated "Why?"

"Nothing," replied Jones, informatively.

With which he collected his bill hastily, and performed the unprecedented fact of returning to the office twenty minutes before time.

Caught!

When he saw Brown in the tea shop the horrible suspicion had loomed in upon him that someone other than the assistant senior clerk was imprisoned in the lift. Stemmings had practically confirmed the suspicion. Who the other person was Jones hardly dared to imagine. Thrusting open the swing doors, he dashed across the spacious showroom to the lift. There was a non-committal kind of silence hanging over it that struck a vague fear to the young man's heart. He closed the gate and pressed the button.

If Mr. Jones could have stepped under the down-coming lift and converted it into an automatic juggernaut, he would have welcomed the opportunity. The sight of the now calm, ominous face of Mr. Todbury Finch struck cold despair into his heart.

The partner stepped out in silence; then he turned round on the expectant clerk with alarming shrewdness.

"Did you do it?" he snarled.

Now, had Mr. Jones been possessed of greater presence of mind or been a more accomplished disciple of Ananias, he might have offered a flat and indignant denial; but he did not.

"I—I'm sorry, sir," he stammered. "I thought it was Brown."

"You did, did you?" said Mr. Finch. "Come up to my office at once."

Jones followed him meekly.

"Now, explain it exactly," the chief commenced.

Jones, perceiving the only possible avenue of escape was the truth, made a clean breast of the whole affair.

Bounced.

"I see," said Mr. Finch, after a depressing silence. "You were playing a practical joke. I happened to be the victim. Most unfortunate for both of us, Mr. Jones. I must ask you to seek another employment. A week's notice. Thank you!"

The worst has happened. Reality is seldom worse than anticipation. Jones whistled jauntily as he left the room.

Having thus vented his spleen, Todbury Finch, Esq., lay back on his chair and pondered.

"Serves the young brat right!" he muttered.

"Teach 'em all a lesson. Lost me a hundred odd, young dog."

Shortly after 2 o'clock he went out to lunch. He ran into a shouting newsboy on the street. Mr. Finch understood the burden of his song. It was: "Two o'clock results; piper!"

"Who won the race?" asked Mr. Finch, handing the boy a coin.

"Felix," said the youngster promptly.

"Felix!" incredulously. "How about Bluebell?"

The boy eyed the partner pityingly. "Also ran, o' course," he said. "Back 'im?"

Mr. Finch could not conceal his excitement.

"Wot! Glad 'e lorst?" said the boy bewilderedly.

"Yes, rather," said the partner, and turned his face toward the office, while the newsboy looked after him, doubting the sanity of the world.

Mr. Finch was of a mercurial temperament. The fact that Bluebell had lost turned spleen into positive jubilation. The period he had spent in the lift had saved him $150.

Bluebell was supposed to be a "cert."

After all, betting was a "mug's" game. He thought he would drop it.

Late that afternoon Mr. Jones was surprised to receive another summons to the chief.

"I've been thinking, Jones," said Todbury Finch sternly, "perhaps I was a little hard in dismissing you. You will resume your duties as usual, and, perhaps, keep practical joking out of official business."

Jones promised humbly that he would, and left piously. To this day he has never dreamed the truth.

Easy for Him.

An Irishman was one day engaged at stone breaking on the roadside, and not being used to the work could not get on very fast. A friend of his who chanced to pass by as Pat was belaboring a large stone with renewed vigor tried to show him the right way, and, taking the hammer from him, broke the stone with ease.

Said Pat: "Sure, now, and it be easy for ye to break the stone afther I have been softening it for the last half hour."

Fashion

A Striking Golfing Outfit Fully Described by Olivette



The Golfing Girl.

By Olivette

THE athletic girl never looks more attractive than when clad absolutely in keeping with the sport she follows.

The little golf girl we show you here is dressed for golfing and nothing else, with the same unquestionable good taste that marks the de rigueur riding costume the smart habit maker turns out for the riding girl.

The little knitted cap our golf girl wears is banded in the same tight stitch that is used for the revers, hem and cuffs of the white double-breasted sweater that fastens with eight white bone buttons.

The body of the sweater and crown of the cap are of the same wide wale stitch.

White silk shirt with crimson tie and blue serge skirt well above smart russet laced boots and brown silk stockings complete a costume that is well to the fore in its own field.

What He'd Lose.

Sam, the hired man, returned from the city with a scarfpin that contained a "diamond" of unusual size.

It was the pride of his heart and the envy of his companions.

His employer, after a week of basking in its radiance, asked Sam about its history.

"Sam," he said, "is it a real diamond?"

"Well," said Sam, "if it ain't, I've been robbed of half a dollar."

Keep Busy!

Shopkeeper (to new boy)—When you've finished sweeping the shop and put things straight, don't hang about wasting your time. You can be catching flies and putting them into our new patent fly-trap, so that it will be ready to put in the window.

$5 PREMOETTES JR. $5

This is the Camera to take on that vacation of yours. Makes good pictures for you with practically no effort on your part. Let Jno. L. Moore & Sons put one of these in your suit case. 42 N. Broad St.

ATHENS COLLEGE, ATHENS, ALABAMA.
Governed by Women, for Girls and Women.
Recognized by General Board of Education as an A-Grade College on 14 entrance unit basis. In the foothills of North Alabama, between 800 and 1,000 feet above sea level. Pure freestone water. On main line of L. & N. Railroad. Academy A Grade attached. Twenty-eight in Faculty. Beautiful new School of Music, Art, Oratory, Domestic Science. Resident Graduate Nurse. Health certificate required of all students. Rates moderate—not cheap, but thorough. Apply now. Seventy-first session begins September 17.
MARY NORMAN MOORE, President.
References—Our patrons and the people of the State of Alabama.



GEORGIA MILITARY ACADEMY
THE SOUTHS MOST SPLENDIDLY EQUIPPED PREP SCHOOL
College Park, Eight Miles From Atlanta, Georgia
Fills every hour of a boy's life with wholesome mental development, body building, moral and social training, and preparation for a man's part in the world's work. A thoroughly disciplined, modernly appointed, attractive school for boys and young men—a gentleman's school, limited to about 125 boarding pupils, so grouped, as to give every teacher about 12 Cadets for tutoring and oversight at night. Delightful home life—a big happy family of successful, cultured teachers and pupils. Every sanitary convenience. Electric lights, steam heat, artesian water. Elevation nearly 1,200 feet, no malaria, perfect health.
Best Table Fare and prettiest School Campus in the South
Three regular Courses—Classical, Engineering, Commercial.
Member Southern Association of Colleges and Preparatory Schools.
Active U. S. Officer in Charge of Military Department.
Classed A by U. S. War Department.
Parents urged to visit and compare the School with the best in America. COL. I. C. WOODWARD, A.M., Pres.

KODAKS Premos Hawkeye. Eastmans
First Class Finishing and Enlarging. A complete stock films, plates, papers, chemicals, etc. Special Mail Order Department for out-of-town customers.
Send for Catalogue and Price List.
A. K. HAWKES Co. 14 Whitehall St. Kodak Department ATLANTA, GA.



California

appeals to all tourists. Pretentious hotels—cozily furnished bungalows—camps for nature lovers. Fashionable seaside resorts for the idler—picturesque missions for the sightseers—mountain streams for the fisherman. Perfect roads for motoring. Go this summer.

Excellent Daily Trains

from Omaha, Kansas City, St. Louis and Chicago via the famous

Union Pacific

STANDARD ROAD OF THE WEST

Heavy double tracks—dustless roadbed—Automatic Electric Block Safety Signals.

Stopovers at Denver, Colorado Springs, Pueblo and Salt Lake City may be arranged, also a side trip to Yellowstone National Park. Greatly reduced round trip fares in effect daily to September 30th make this trip inexpensive. Write for illustrated booklets giving detailed information about trains, resorts and side trips. Don't wait until the last minute. Make your plans now. Let us help you. Address



A. J. DUTCHER, G. A.
908 Olive Street
St. Louis, Mo.
C. M. ROLLINGS, T. P. A.
620 Woodward Bldg.
Birmingham, Ala.

SID SMITH TO 'GO UP' AGAIN THIS SEASON

Former Atlanta Catcher Is Slated To Be in Major League Society in 1914.

CHICAGO, July 16.—Around the American Association circuit they are beginning to try to pick those most likely to "go up" by draft and purchase at the end of the season.

The following is the best of the talent in the league. The players will measure up favorably with any minor league aggregation in the country. Nearly all, doubtless, will be considered by big league managers and magnates when the drafting season shall have arrived.

Pitchers—Davis, Columbus; Loudermilk, Louisville; Vaughn, Kansas City; Walker, St. Paul; Comstock, Minneapolis; Slapnicka and Braun, Milwaukee.

Catchers — Clemmons, Louisville; Smith, Columbus, and Krueger, Toledo.

First Basemen—Miller, Columbus, and Weinberg, Louisville.

Second Baseman—Benson, Columbus.

Third Baseman—Bronkie, Toledo, and Neihoff, Louisville.

Shortstops—Scott, St. Paul; Gerber, Columbus, and Beaumiller, Louisville.

Outfielders—Rehg and Riggert, St. Paul; Stansbury, Louisville; Walker, Kansas City, and Shelton, Columbus.

Sid Smith an Old Head.

Of the catchers named, Clemmons and Krueger—because of their youth—likely would give better results to major league teams than the more experienced Sid Smith. Smith has it on the two youngsters because of his knowledge of the game and his willingness to work, but Clemmons and Krueger are likely looking boys who can hit and should make good in the big leagues. Neither is a Ray Schalk, but for that matter there are few Ray Schalks in the bush.

All of the pitchers, with the exception of Comstock and Braun, have seen something of major league service. "Dixie" Walker was with Clark Griffith's Nationals for a season or so. His habits sent him back. He has been a good boy in St. Paul and has pitched some magnificent games. Slapnicka is a spitball pitcher who has been going like a house afire for Harry Clark in Milwaukee. He is a Larry Cheney sort of a hurler with lots of courage and willing to go in at any time to give the best he has in stopping a rally or pulling a game seemingly lost out of the fire. He also is something of a batter. Comstock, with the Millers, has been in the Northern League the greater part of the season, but his work there forced Joe Cantillon to recall him. Since he has been back in the A. A. he has twirled some splendid games for the Grand Army veterans, who are trying to cop their fourth pennant in Minneapolis. Loudermilk, once a Cub, has been a consistent winner down in Louisville. He has terrific speed and a fairly good curve ball. Vaughn, the former Yankee, while not consistent, has pitched some startlingly good games for Charlie Carr's team. Davis is a youngster who was sent to Columbus from Cincinnati last year. He is a curve ball hurler who sometimes is lacking in control, but who has usually been effective.

Weinberg the First Base Star.

There is but little choice between Weinberg and Miller at first base. Both are hard hitters, but the chances are that Weinberg has a little the better of the argument.

Benson, the youngster Bill Hinchman has, is the class of the young second basemen. As a matter of fact, nearly all the guardians of the keystone sack in the league are battle-scarred veterans. Benson is the only young man of promise.

Neihoff has played exceptionally good ball at third base for the Colonels this year, but Bronkie really is the best man at that position in the league. Both are doing well with the stick, and each is classy in his defensive play. Bronkie probably is probably the most aggressive, but since he virtually is the property of the Cleveland club the chances are a draft will not be put in for him except for "covering up" purposes.

The association has three splendid minor league shortstops, any one of whom could hold a berth in either of the two stronger organizations. Hitting, base running and everything considered, Scott, on his showing so far this season, stands head and shoulders above the other three. He is not only a grand mechanical player, but he is intelligent enough to outguess the other fellows lots of times.

MARTIN BEATS CLEMENTS; CATTON STOPS O'BRIEN

NEW YORK, July 16.—Johnny Martin, a local lightweight, defeated Hugo Clements, of Albany, in their 10-round bout at the Atlantic Garden A. C. here last night.

Willie Catton, of this city, knocked out Frankie O'Brien, the Reading (Pa.) lightweight, in the fifth round of the scheduled 10-round bout.

TOMMY MALONEY SHADES GUS PLATTS IN 10 ROUNDS

NEW YORK, July 16.—Tommy Maloney shaded Gus Platts, the "Sheffield Blade," in a fast 10-round bout at the Atlantic A. C. in Rockaway last night.

Tommy Houck, the Philadelphia featherweight, outpointed Joe Coster, of Brooklyn, in the semi-final bout of 10 rounds.

CUTLER VS. MORRIS.

CLOVIS, N. MEX., July 16.—The Marty Cutler-Carl Morris glove contest takes place here to-day. The winner will be declared heavyweight champion of the South. Betting is 10 to 8, with Morris the favorite.

There's a treat for every reader of The American in Cosmo Hamilton's "Adam's Clay," which bgins Sunday. It's a big story. Don't miss the first chapters.

GEORGIAN SPORTS COVERED by EXPERTS

JUDGE RUMMY TAKES FANNIE TO HER FIRST GAME — By TAD

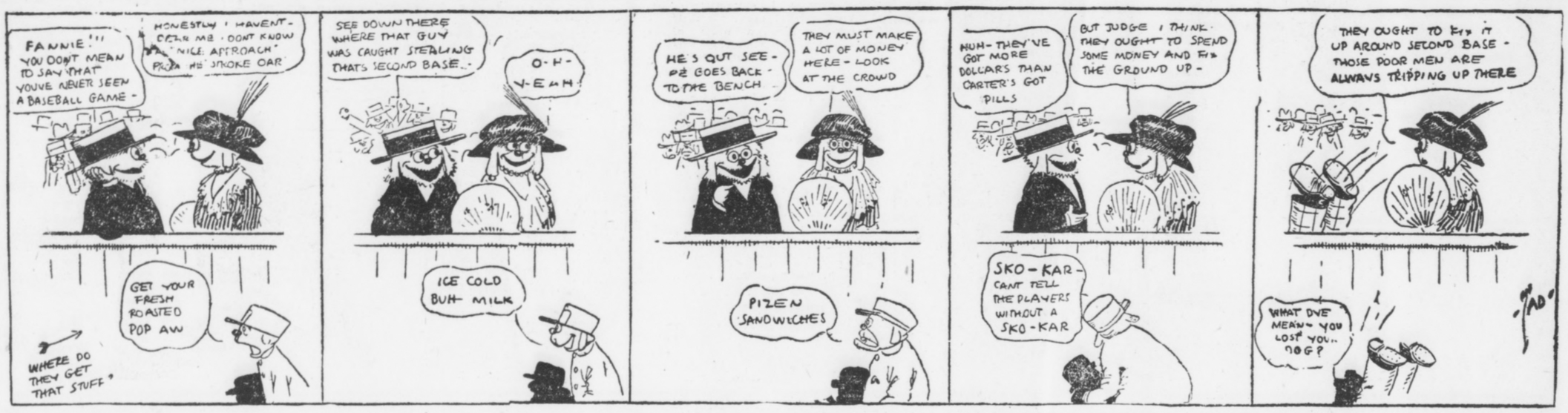

KRAZY KAT — Look What the Kid Did!

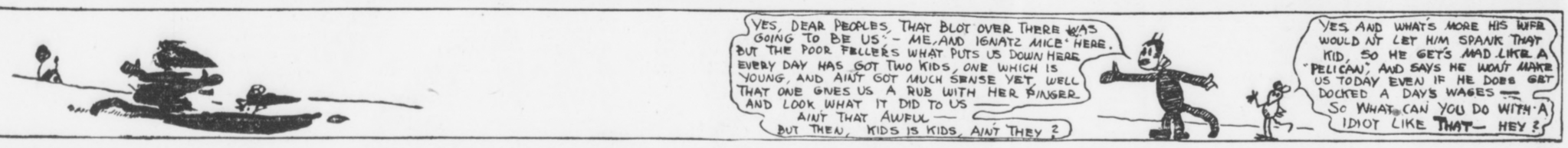

CRACKERS STAKE BIG FEATURE OF RACES TO-NIGHT

WELL, anyhow, there will be races to-night — IF IT DOESN'T RAIN.

It beats the Dutch the way the local sessions are pursued with rain. The Cracker sweepstakes, set for decision to-night, has been postponed from Friday to Saturday, from Saturday to Tuesday, and from Tuesday to to-night.

The best feature of the postponement is that it will enable Jock McNeil and Mortie Graves to have their machines absolutely RIGHT.

McNeil is getting peevish over the bad behavior of his J. A. P. motor. "Auld Nick," as he calls it, has not been on its good behavior through an entire meet this season.

Jock Has Hard Luck.

Jock is the cleverest mechanic of them all and knows more about motors than any of them. But, somehow, he has had all the bad luck in the world in recent meets. McNeil believes he has the J. A. P. exactly right now and tinkered to a point where it will go the limit.

Mortie Graves has just received a new engine and some new parts for the old engine in his machine. He is working on them now and believes he has the combination. His new machine is tremendously fast when it is right, and he had had time to get it right.

Fast Time in Purse.

Graves, McNeil and Richards will have it out in the Motordrome Purse, the opening number. It should be the fastest race of the meet. After that comes the Cracker Sweepstakes, named in honor of the local team. The final in this event will be at seven miles, which makes it the longest race of the local season. Its length will probably knock out the sprint stars and give the endurance lads a chance at the big prize.

To wind up the card, there will be a four-cornered match race. This will be sort of a consolation affair and the riders will be picked from among the non-winners of the evening.

TUESDAY'S GAME.

Montgomery.	ab.	r.	h.	po.	a.	e.
Walker, cf.	5	2	1	1	0	0
Wares, 2b.	4	2	1	4	5	0
Elwert, 3b.	4	1	3	3	0	0
Breen, rf.	5	0	0	0	0	0
Jantzen, lf.	3	1	1	2	0	0
Knaupp, ss	5	1	1	2	8	1
Snedecor, 1b	4	0	2	11	0	0
Gribbens, c.	4	0	1	4	0	0
E. Brown, p.	4	0	1	0	0	0
Totals.	38	7	11	27	13	1

Atlanta.	ab.	r.	h.	po.	a.	e.
Long, rf.	4	0	0	3	0	0
Welchonce, cf.	2	1	0	1	0	0
Alperman, 2b.	3	0	1	3	1	0
Manush, 3b	4	0	2	1	4	0
Bisland, ss.	4	0	0	3	2	2
Agler, 1b.	4	0	0	8	0	0
Bailey, lf	3	0	1	3	0	0
Dunn, c.	2	0	0	5	2	0
Price, p.	3	0	0	0	3	0
Chapman.	1	0	0	0	0	0
Totals.	30	1	4	27	12	2

Score by inhings:
Montgomery. . . . . .005 200 000—7
Atlanta. . . . . .000 000 001—1

Summary: Two-base hit—Wares. Three-base hit—Knaupp. Double plays—Wares to Knaupp to Snedecor, Knaupp to Wares to Snedecor. Struck out—By Price 4, by E. Brown 4. Bases on balls—Off Price 4, off E. Brown 4. Stolen bases—Jantzen, Knaupp. Hit by pitched ball—By E. Brown (Alperman). Time—1:55. Umpires—Wright and Kerin.

BASEBALL SUMMARY

SOUTHERN LEAGUE.

Games Wednesday.
Montgomery at Atlanta.
New Orleans at Birmingham.
Memphis at Nashville.
Mobile at Chattanooga.

Standing of the Clubs.

	W.	L.	Pc.		W.	L.	Pc.
Mont.	51	37	.580	B'ham.	44	40	.524
Mobile	53	40	.570	Nash.	39	48	.448
Atlanta	46	37	.554	M'phis	41	51	.446
C'nooga	46	40	.535	N. Or.	29	56	.341

Tuesday's Results.
Montgomery 7, Atlanta 1.
Memphis 6, Nashville 1.
Birmingham 3, New Orleans 0.
Mobile 5, Chattanooga 1.

SOUTH ATLANTIC LEAGUE.

Games Wednesday.
Savannah at Albany.
Jacksonville at Charleston.
Macon at Columbus.

Standing of the Clubs.

	W.	L.	Pc.		W.	L.	Pc.
C'bus.	11	6	.647	Macon	8	10	.444
Sav'nah	10	7	.588	Chas'n.	8	10	.444
J'ville	10	8	.556	Albany	6	12	.333

Tuesday's Results.
Columbus 5, Macon 1.
Albany 2, Savannah 0.
Jacksonville 5, Charleston 4.

AMERICAN LEAGUE.

Games Wednesday.
Philadelphia at Chicago.
Washington at St. Louis.
New York at Cleveland.
Boston at Detroit.

Standing of the Clubs.

	W.	L.	Pct.		W.	L.	Pct.
Phila.	58	23	.716	Boston	39	41	.494
C'land	50	33	.602	S. Louis	36	53	.404
W'ton.	46	37	.554	Detroit	35	54	.393
Chicago	47	39	.547	N. Y.	24	55	.304

Tuesday's Results.
Chicago 2, Boston 1.
Philadelphia 7, Detroit 0.
St. Louis 13, New York 0.

NATIONAL LEAGUE.

Games Wednesday.
Pittsburg at Boston.
Chicago at Brooklyn.
Cincinnati at New York.
St. Louis at Philadelphia.

Standing of the Clubs.

	W.	L.	Pct.		W.	L.	Pct.
N. Y.	53	24	.688	B'klyn.	36	39	.480
Phila.	44	30	.595	Boston	34	44	.436
Ch'go.	43	38	.531	S. Louis	32	45	.400
P'burg	40	39	.506	C'nati.	31	51	.378

Tuesday's Results.
New York 4, Cincinnati 2.
Chicago 9, Brooklyn 6.
Philadelphia 3, St. Louis 2 (ten innings).
Pittsburg 6, Boston 3 (11 innings).

EMPIRE STATE LEAGUE.

Games Wednesday.
Waycross at Americus.
Cordele at Valdosta.
Thomasville at Brunswick.

Standing of the Clubs.

	W.	L.	Pc.		W.	L.	Pc.
C'dele	10	5	.667	V'dosta.	6	8	.429
B'wick	9	5	.643	T'ville	6	8	.429
Am'cus.	8	7	.533	W'cross.	4	10	.286

Tuesday's Results.
Cordele 7, Valdosta 4.
Brunswick 2, Thomasville 0.
Americus 5, Waycross 0.

GEORGIA-ALABAMA LEAGUE.

Games Wednesday.
Anniston at Gadsden.
Opelika at Talladega.
LaGrange at Newnan.

Standing of the Clubs.

	W.	L.	Pct.		W.	L.	Pct.
G'den	35	27	.565	T'dega.	31	32	.492
Opelika	32	30	.516	L'G'ge	29	31	.483
N'wnan	30	30	.500	An'ston	28	35	.444

Tuesday's Results.
Anniston 6, Gadsden 5.
Talladega 4, Opelika 0.

OTHER RESULTS.

Carolina Association.
Durham 7, Charlotte 3.
Winston-Salem 15, Raleigh 3.
Asheville 6, Greensboro 5.

Virginia League.
Norfolk 6, Roanoke 5.
Newport News-Richmond, rain.
Portsmouth-Petersburg, rain.

International League.
Newark 10, Baltimore 1.
Toronto 6, Montreal 3.
Providence 5, Jersey City 1.
Buffalo 3-5, Rochester 1-2.

American Association.
Louisville 2, Kansas City 0.
Columbus 2, Milwaukee 1.
Others postponed.

Texas League.
Waco 4, Dallas 3.
Beaumont 3, Houston 0.
Galveston 8, San Antonio 3.
Austin 3, Forth Worth 4.

Appalachian League.
Bristol 6, Knoxville 1.
Johnson City 2, Morristown 1.
Rome 13, Middlesboro 3.

Cotton States League.
Jackson 2, Columbus 1.
Jackson 4, Columbus 1.
Pensacola 7, Meridian 1.
Clarksdale 6, Selma 2.

Federal League.
Chicago 3, Pittsburg 1.

FODDER FOR FANS

Twenty-five hits were made off Christy Mathewson and Brown in the game between the Giants and Reds at the Polo Gronuds notwithstanding the fact that the score was only 4 to 2 in favor of New York.

* * *

A rally in the eleventh inning which netted the Pirates four runs gave Pittsburg a victory over the Braves in a long-drawn-out contest in Boston.

* * *

The only thing to mar the day for the Dodgers upon the occasion of the dedication of their new home, Ebbets field, yesterday was that they were defeated to the tune of 9 to 6 by the Cubs. Two notable spectators were President Ban Johnson, of the American League, and Governor Tener, of Pennsylvania.

* * *

Earl Hamilton, the speedy southpaw of the St. Louis Browns, held the Yankees to one hit yesterday.

* * *

Bob Shawkey, star pitcher on Jack Dunn's Baltimore team of the International League, has been secured by Manager Connie Mack, of the Athletics.

* * *

All the first division teams in the National League won yesterday.

* * *

The Cincinnati pitchers have been interfering with Larry Doyle's efforts to climb into the .300 class. He hasn't made a hit this series.

* * *

The Cardinals have lost seven out of the last eight games they have played.

* * *

Pitcher Ed Walsh, of the White Sox, is back in the game for the first time in three weeks. He has been sick.

The condition of Olaf Hendrickson, the Boston American player who was operated on for appendicitis Saturday night, was reported to-day to be much improved.

* * *

Outfielder Johnston, of the St. Louis Browns, will be out of the game for a week as the result of being hit on the head yesterday with a pitched ball by E. Mitchell, a young recruit from the Blue Grass League.

HAUSER'S KNEE INJURED.

BALTIMORE, MD., July 16.—Shortstop Hauser, of the St. Louis National League baseball team, is on his way to Baltimore, where he will be operated on by Dr. William S. Baer, of Johns Hopkins Hospital. It is said that the player has a misplaced cartilege in his right knee.

KRAMER BEATS AUSTRALIAN.

BOSTON, July 16.—Frank Kramer, American champion cyclist, outgeneraled Alfred Goulett, of Australia, in three half-mile heats at the Revere cycle track last night. Kramer outjockeyed Goulett at every turn and was never in danger of defeat.

ARMSTRONG AFTER BALL CLUB.

LOS ANGELES, July 16.—Paul Armstrong, the noted playwright, today offered Eddie Maier, president of the Venice baseball team of the Pacific Coast League, $200,000 for his franchise.

BOXING
News of the Ring Game

Terry Nelson, the local Greek lightweight, is to be a busy boxer for the next six months. Terry was matched yesterday to meet Young Seymour in a 10-round bout at Marietta the latter part of this month. After this match, Nelson will probably travel to Terre Haute, Ind., where he has a fight pending with either Jimmy Murphy or Danny Goodman.

* * *

If victor in these bouts, Nelson plans a trip to Chicago in September. He hopes to get on with some of the leading boys around Milwaukee, Kenosha or South Bend. He is now dickering with promoters in these cities.

* * *

Bantamweight Champion Johnny Coulon, upon leaving the hospital, took a crack at several of his critics. Johnny said that he would fight when he got good and ready and did not intend to enter the ring unless he was in the best of shape.

* * *

Jimmy Hurst writes from Kansas City that he would like to match Tommy Dixon with Charlie White at some club here. Dixon and White have met on several occasions and usually put up a grand mill. Both boys weigh about 126 pounds in fighting condition.

* * *

Coast promoters are having a hard time picking out an opponent for Willie Ritchie on Labor Day. Freddie Welch, Jack Britton, Leach Cross and Ad Wolgast are all demanding the date. At the present time Cross seems to have the best chance to get the holiday match.

* * *

John Alex, the well-known Greek sportsman, threatens to enter the boxing game. Alex has taken the management of Tom Brown, featherweight, and Kid Boukas, bantamweight, and is after matches for his proteges. He can be reached at No. 30 North Broad street.

* * *

Meyer Pries at present holds the title of the best dressed fighter in town. Meyer, however, says his bank account is diminishing fast and that he will have to don his old rags soon unless he gets a couple of bouts. We would advise the little Hebrew battler to start training at once, as he has still to be in good shape for a ring encounter.

* * *

Kid Brooks is on the warpath for fair. And all because a certain gentleman, Kid Duke, said, the other day, that he handed Mr. Brooks a neat lacing in an exhibition mill. Brooks called at the office yesterday and stated that nothing would suit him better than another match with his rival. He also denied the report that he was worsted in the other bout.

* * *

The promoters do not appear to be hurting themselves trying to sign up heavyweight matches. Jesse Willard, Arthur Pelky, Gunboat Smith and Frank Moran are all open for bouts, but somehow or other the promoters do not seem to be killing themselves in an effort to sign them up for fights. The lightweights are the big cards these days.

* * *

Why not take Johnny Dundee, Ad Wolgast, Charlie White, Pal Moore, Johnny Kilbane and Jack White into an elimination tourney and let them fight for the 128-pound championship of the world. All the boys, with the exception of Kilbane, are misfits, being too heavy to make 122 and too light for the 133-pounders. Yet, all are wonders when fighting at the 128-pound mark.

* * *

Joe Thomas is about through as a contender for the lightweight title. His two defeats at the hands of Charlie White, followed by his trouncing by Frankie Whitney, has done the work. Too bad, for Joe is certainly one nice, clean-cut fighter.

AT LAST EBBETS HAS HIS FIELD DEDICATED

BROOKLYN, N. Y., July 16.—The Brooklyn club celebrated the completion of Ebbets Field with dedication day ceremonies yesterday. Many notables witnessed the ceremonies, including Governor Tener, of Pennsylvania; President Johnson, of the American League, and presidents of major and minor clubs. Chicago won the game, 9 to 6.

MORPHINE
Opium, Whiskey and Drug Habits treated at Home or at Sanitarium. Book on subject Free. DR. B. M. WOOLLEY, 24-N, White Sanitarium, Atlanta, Georgia.

I. H. Taylor Is Best Golf Player

British Courses Are Real Tests

By Chick Evans.

CHICAGO, July 16.—The British open championship is of the greatest interest to every golfer, because it really represents the championship of the world, for undoubtedly the British professional at the present moment plays the best golf known. This year the British open was played in June at Hoylake, near Liverpool, and, for the fifth time, was won by J. H. Taylor, the master of the mashie. His other successes were in 1894, 1895, 1900 and 1909.

McDermott, the American open champion, ranked fifth and was in the money—a notable achievement, when one considers the character of the field. In his first trip abroad last year McDermott had a run of bad luck and failed to qualify.

Winner Gets 50 Pounds.

The winner of the British open receives a prize of 50 pounds. That is not a very large sum of money, but the champion is in great demand for exhibition matches everywhere and these are very lucrative. In Great Britain the professional golfer of the best skill is always playing in money matches.

The British open championship is a medal play competition of 72 holes. The entry list is very large and a qualifying proper begins. The year I played in it—1911—the management tried to run the event off in three sections, in three days, but one section struck charming weather and the other played through a blinding rain, so that plan was abandoned.

The British event of this year was the most cosmopolitan ever played, the American, French, Indian, Australian and German open champions all competing. In addition to Champion McDermott, America sent an excellent group of players, and they all made a good showing. United States and France are both improving wonderfully and the former's championship time is rapidly approaching, although the British professionals made the better showing this year. Foreign competitors play under many disadvantages in these events. The change of food and climate, delightful as these are in England, are bound to affect one's golf unfavorably. I believe the time is coming, however, when the world's open championship will be played each year in a different country, for golf is undoubtedly a world game and the courses outside of Great Britain are yearly approaching more closely to the championship standard.

British Courses Are Best.

At present the British courses are the best tests of golf in the world. There is a circuit of British championship courses played in a certain order and every one is a seaside course. The championship links are St. Andrew's, Prestwick and Muirfield in Scotland and Sandwich, Holyake and Westward Ho! in England. At present we can hardly hope to equal these courses, but a few more years will make a vast difference, for good foundations have been laid in America and France for fine courses.

In 1900 J. H. Taylor and Harry Vardon came to this country and played exhibition matches everywhere. They also competed in our open championship at Wheaton and they finished one two, with Vardon first. At that time they rather easily outclassed every golfer in America. This fall Ray, Vardon and some other British and French professionals are coming over to play exhibition matches and to compete in our open at Brookline, just outside Boston. How they fare will be a matter of great interest to the whole golfing public. I predict a good many surprises, for Americans have made unbelievable progress in the last ten years.

These international contests are not only very interesting to sportsmen, but they greatly improve the playing of golf and they promote the friendly relations of the different countries. They serve as a bond of union between various nations and teach us the good qualities of many an alien people.

HEER LEADS LARGE FIELD IN EASTERN GUN SHOOT

WILMINGTON, DEL., July 16.—William H. Heer, of Guthrie, Okla., led the classy field of target smashers at the close of the first day's program of the eighth annual eastern handicap shoot, which opened here yesterday on the new bridge grounds on the historic Brandywine of the Dupont Gun Club. Heer finished with his quota of 150 straight.

NO-HITTER FOR COLE.

MILWAUKEE, WIS., July 16.—Leonard Cole, former star in the Chicago National ranks and now with the Columbus Association team, pitched a no-hit game here yesterday, defeating the locals by 3 to 1.

Jones Refuses $25,000 Offer to Lead Boston

PORTLAND, OREG., July 16.—Fielder Jones, formerly of the Chicago White Sox, has been offered the job of managing the Boston Red Sox at $25,000 per year, but he is not going to accept.

"Are you considering the rumored offer of the Boston management?" Jones was asked.

"Not for a minute," he replied. "I can get $25,000 for six months' work there, but I've been out for too long. I couldn't pilot a one-horse chaise now, let alone a baseball machine that needs all the prodding and pulling in the book to make it come through."

MATTY AGAIN GETS BY WITH 70 PITCHED BALLS

NEW YORK, July 16.—New York raised its National League pennant yesterday and celebrated the occasion by taking its eighth straight game from Cincinnati, 4 to 2. Mathewson and Brown engaged in an interesting battle. Mathewson won with 70 pitched balls, tying his own record. President Lynch spoke at the flag raising.

Is the Old Typewriter About Played Out?

Does it write the letters out of line? Does it blur? Do the carbon copies smut? Does your stenographer grumble and tire out easily? Do you frequently send for the repair man? Are you, in brief, dissatisfied with the work turned out on your present machine?

If so, call on the—

L. C. SMITH & BROS. TYPEWRITER CO.

We will take the old machine off your hands for a liberal allowance and install a brand new L. C. Smith & Bros. typewriter, the machine that runs on ball bearings and produces neat, correct typewriting.



The New Model Five L. C. Smith & Bros. Typewriter.

We can serve the business public in many ways. We have a free employment department and will send you office help that will just fit into the position you have, making no charge to either party. We are always pleased to have you call at our store.

Clip this coupon and mail:

Gentlemen:

I am now using a..... typewriter which I would be willing to trade in for a new L. C. Smith & Bros., if satisfactory terms can be arranged.

Name .....

Address .....

To L. C. SMITH & BROS. TYPEWRITER CO.
121 N. Pryor Street, Atlanta, Georgia
Phone Ivy 1949.

TOBACCO HABIT You can conquer it easily in 3 days, improve your health, prolong your life. No more stomach trouble, no foul breath, no heart weakness. Regain manly vigor, calm nerves, clear eyes and superior mental strength. Whether you chew or smoke pipe, cigarettes, cigars, get my interesting Tobacco Book. Worth its weight in gold. Mailed free. E. J. WOODS, 534 Sixth Ave., 748 M., New York, N. Y.

GROCERS WILL GO IN BODY TO TO-DAY'S GAME

It Is Last Game of Home Stay, Too, Before Long Road Trip and Big Crowd Will Be Out.

By Percy H. Whiting.

LET'S all forget about Tuesday and remember only that this is Grocers' and Butchers' Day, not to mention Wholesalers' and Retailers' Day and a few such. Just to show their sporting blood, the grocers and butchers have bought a block of 2,000 seats in advance for to-day.

In honor of all this, and because it is the Crackers' last day at home before a tremendous road trip, a band will be out and there will be large celebrations.

Also the game will be the rubber between the Crackers and the Billikens. It will be called at 3 o'clock, as the Crackers must leave early to catch the New Orleans train.

* * *

WELL, if you can't forget yesterday's game here's how it happened:

In the first place, E. Brown, who was pie on Monday, was rank "pizen" on Tuesday. For eight innings he loosened right up and let the Crackers have a hit. Not a hit an inning, understand—merely one in eight. Naturally, they didn't make any progress against that sort of hurling.

In the second place, Good Old Gil Price, the willingest worker of them all, and a grand hurler at times, tried to come back. And he didn't find the coming good. He was in no better trim than Monday and was hit hard. The Crackers played only a moderate fielding game.

In consequence, the Billikens romped.

The score was 7 to 1.

* * *

OH, yes, Mobile won, too. So we're right back where we were before the jollification meeting which followed Monday's games.

But don't worry over it.

The Crackers are going to have trouble for the next few weeks. Be sure of that. They are going out on a tough journey. The season is edging along to its most trying time for ball players. A journey these days, through the heat; the daily stacking up against hotel fare; the letting down that results from weather and other conditions—they all make it hard for ball players.

It is up to the Crackers to swing onto every game and to win what they can. If they can get through this series with a presentable showing, they have a swell chance for the pennant.

* * *

THIS reluctance of baseball magnates to deliver to the Crackers the pitchers that they sell them; and this coyness of the hurlers in reporting, is making it tough sailing for Bill Smith. To lose Pop Boy Smith and Leifield both within a few days is a blow to any club.

The Crackers must have a pitcher or two if they are to show. They know it and are working to that end. But getting pitchers seems a tough game these days.

* * *

THE Mobile team will bear watching right along. Yesterday Mike Finn's crippled club made a slatber of swats off Sommers. Every time we think the Gulls are slipping, they turn around and beat some star pitcher. There is more come-back to them than there is to a rubber ball. They will take a lot of heading this season. Any team that can live through a slump complicated with injuries the way the Gulls have is hard to get out of first place.

LA GRANGE AWARDED GAME PROTESTED BY OPELIKA

LA GRANGE, GA., July 16.—Decision has just been rendered by President Boykin, of the Georgia-Alabama League, giving to LaGrange the game protested by Opelika on account of a decision of an umpire. It was forfeited to LaGrange by the umpire because Opelika refused to play the game to a finish. The game was played on June 21 on LaGrange grounds.

JOHNNY DUNDEE MATCHED TO MEET FREDDIE WELCH

LOS ANGELES, CAL., July 16.—Johnny Dundee, the lightweight who recently jumped from the featherweight division, was matched yesterday to fight Freddie Welsh, British champion 20 rounds at Vernon either August 15 or September 9. Welsh wired from Edmonton, Canada, accepting terms.

YANKEES AFTER LOUDEN.

DETROIT, MICH., July 16.—The refusal of the New York Americans to grant waivers on Louden, Tiger utility infielder, has prevented his being released to the Toronto club. Louden will probably be given to New York at the waiver price shortly.

BASEBALL

TO-DAY

Montgomery vs. Atlanta

Ponce DeLeon Park 3:00 o'Clock

MOTOR RACES

To-night, July 16th

8:15 P. M.

FORSYTH Matinee To-day To-night at 8:30

KEITH VAUDEVILLE

VALERIE BERGERE & CO.

METROPOLITAN MINSTRELS

BRITT WOOD—LES GOUGETS

AND OTHERS

Next Week

CONROY And His MODELS

GEORGIAN SPORTS COVERED by EXPERTS

Mutt Wasn't as Happy as He Thought He Was :: :: :: :: :: By "Bud" Fisher



Polly and Her Pals

Copyright, 1913, International News Service.

Smack, Smack, Smack! All Around



Sporting Food

By GEORGE E. PHAIR

A LANDLUBBER SPEAKS.

Those sailors were about to sail their boats to yonder North.
"Oh, fudge about the wind!" they said, "for we are going forth."
But when the wind came whizzing on and made the billows pile,
The yachtsmen cautioned each to each, "Let's hang around a while."
I would I were a yachtsman when the wind is blowing free
And rustle out their spinnaker, whatever that may be.
For what's the use of sailing when the wind is on the bum
And you fain would have libations, but you only yearn for some.
I would rather hit a tempest when the waves are running high
Than be sitting in a calm and find the district has gone dry.

Looking over Mr. Cobb's work as an infielder, one is led to suspect that as a second baseman he is a great little outfielder.

They called it the Stock Yards Derby. After smelling the stock yards one is not surprised to learn that they called it such.

If Guglielmo Peoli is canned by Frank Chance he need not worry. He can always be sure of getting a job from Hughey Jennings.

It is an open question whether the trouble with the Red Sox is Jake Stahl's injured leg or Jimmy McAleer's injured feelings.

Whatever may be said of the gents who conduct the races at Porter, they never will be accused of bursting the fire ordinances by overcrowding their grand stand.

Edward Payson Weston has entered Chicago and passed beyond. He has demonstrated that a man's legs are sometimes stronger than his head.

The Washington team this year has developed an interesting phenomenon. It formerly consisted of Walter Johnson, whereas it now consists of Walter Johnson and Joe Boehling.

Johnny Coulon arises to remark that he will not do business with one Williams person. This demonstrates that Mr. Coulon's wisdom is not confined solely to actual work in the ring.

Freddie Welch, the cleverest of British lightweight, admits that he learned his cleverness in Philadelphia. It behooves the British polo team to hang around Meadowbrook.

Sixty Russian teachers watched a ball game at the Polo Grounds, but none of the athletes clouted a fellow athlete on the jaw. This is poor hospitality, as the visitors should have been shown how the game really is played.

Aside from an annual outburst of enthusiasm, it might be said that resting is one of the best little things Mr. Ritchie does.

6:25 P. M.

How sweet to see a game of ball,
And hear the umpire's merry call,
And see the players stall and stall
And stall and stall and stall and stall!

'Britton Is in Class of His Own'

So Says Clever Charley White

By Ed W. Smith.

CHICAGO, July 16.—That Jack Britton, star Chicago lightweight, and now champion, solidly on the trail of one Geary Steffen, better known to the boxing world as Willie Ritchie, is in a class by himself as a defensive fighter and scarcely with an equal in other lines of the boxing game, is the solemn asseveration of one Charley White, also of this city, who ought to know. Charley battled Jack for eighteen desperate rounds near New Orleans the other day and now realizes the strength and utter soundness of that old sporting adage that "a good big man can always whip a good little man." For reasons the Sheriff of the county stopped the bout in the eighteenth round because, he said, it was beginning to look like a prize fight. White was well able to continue and could have stuck the twenty rounds through.

* * *

THERE was a difference of some seven pounds between White and Britton when they faced each other in the ring, the figures approximating 126 pounds for White and 133 for Britton. And that difference represents about the extent of the beating that Britton handed his townsman. You can figure a 7-pound beating in the ring the same as the handicappers would figure such a thing between a couple of race horses. In other words, all else being equal between Britton and White, the 7-pound difference in the weights would have swung the balance in favor of the North Sider as against the Yiddisher boy.

* * *

IT will be intensely interesting to the Chicago friends of Britton to get the inside dope on Jack from a young fellow who has just come out of the ring with him after eighteen grueling rounds. As a usual thing, a beaten man does not care to say much of a complimentary nature about the boy who trimmed him, but this does not hold good in the case of White, who is eminently fair and even enthusiastic at times in discussing the fighting strength of the North Sider. He goes as far as to say that Britton stands quite alone as a defensive fighter and classes up with any of them in other lines of ring work. Which is some praise, indeed, for Charley has boxed the best of them and should know whereof he speaks.

* * *

HERE are a few of the nice things Charley said about Jack in discussing the New Orleans battle with me the other night: "It is next to impossible for anybody to cop Britton with the right hand and about as difficult a task to land solidly on him with the left. He has the strangest style and the most effective I have ever seen. By a little trick of footwork he is almost constantly out of range and never where you expect him to be the next instant. As he leads at you he shifts from one side to the other in a puzzling fashion, making you miss your counters and generally keeping you always off balance.

* * *

"NOW, as a general thing, the shifty boxer who goes away with the punch he lets fly is not an effective hitter. Not so with Britton, however, as he can sting you as hard as any lightweight I ever met—sting you and at the same time get away from your return by a mere shift of the feet. He never presents a fair target to an opponent and, try as I would, round after round, I couldn't begin to get my right hand anywhere near him. It is truly wonderful. I thought I could give most anybody in the business a boxing lesson, but, believe me, he handed out one to me that was a peach.

* * *

"IT'S a mystery to me how anybody can keep Jack out of the championship, if he gets a chance to battle for it. I am speaking now of the men who can make 133 pounds, for Jack not only can do that and be strong, but he did it in New Orleans. He's strong, knows everything there is to know, can punch like a fiend and surely is game, so why shouldn't he be a real champion? They'll find out before long that it was no disgrace for me to lose to him, not only because of the 7-pound difference in our weights, but for other reasons. Tab this in your hatband."

CHAPPELLE NEAR RECORD; WINS 9-MILE HANDICAP RACE

NEW YORK, July 16.—Starting from scratch in the Sweepstakes Handicap, Arthur Chappelle, the speed demon, came within a second of the world's nine-mile record at the Brighton Beach Motordrome last night when he captured the race in 6:03.

Ray Veditz, of Philadelphia, was second and Paul Ohne third. Both men had 2 1-4 laps handicap on Chappelle.

Ray Veditz and Mike Costello tied for first money in the three-mile professional, with Bert Sayer third and George Sperl fourth.

The best story of the year, "Adam's Clay," by Cosmo Hamilton, begins in next Sunday's American. Don't miss a chapter. Every one bristles with interest.

SANTAL CAPSULES MIDY

CATARRH OF THE BLADDER Relieved in 24 Hours

Each Capsule bears the name MIDY

Beware of counterfeits

Sports and Such

THE COSMOPOLITE.

CATHOLIC his tastes, all embracing,
Allegiance he owned to no land,
Finding the best in all peoples,
From St. Petersburg to the Rand.

He boosted the Turks for their coffee,
The Englishman's poise he admired,
He was strong for the music of Milan,
And Scotland's bleak moorland and wild.

He laughed at the "civic pride nonsense,"
All things with a broad view he saw—
Then he half-killed a guy from Chicago
For taking a rap at McGraw.

* * *

MINER BROWN IS REPORTED as being strong in the arm but weak in the knees, and he now knows how a White Hope feels.

* * *

THE "SECRET MEETING" OF the ball players' fraternity the other day ought to convince them that they have no chance in a war with the magnates. Not a single wine agent was in evidence.

* * *

IT CERTAINLY HAS BEEN A wonderful year for form reversals in the sporting world. Here, right on top of everything else, J. Bernstein ups and beats Professor Grommer in the chess tournament.

* * *

WE NOTICE THAT THE HOPE of this country in the contest for the international motor boat trophy is that sterling American, Count Mankowski. Thus the Count earns a place with Bruno Brodd, Duke Kahanamoku and other mighty Yankee internationalists.

Maddening skin diseases can't exist if Tetterine is used because Tetterine is scientifically prepared to remove the CAUSE as well as the EFFECT.

TETTERINE CURES SKIN DISEASES

Jesse W. Scott, Milledgeville, Ga., writes: I suffered with an eruption two years and one box of Tetterine cured me and two of my friends. It is worth its weight in gold. Tetterine cures eczema, tetter, ground itch, erysipelas, itching piles and other ailments. Get it to-day. Tetterine, 50c at druggists, or by mail.

SHUPTRINE CO., SAVANNAH, GA.

MONEY

LOANED TO SALARIED MEN AT LAWFUL RATES ON PROMISSORY NOTES

Without Endorsement
Without Collateral Security
Without Real Estate Security

NATIONAL DISCOUNT CO.

1211-12 Fourth National Bank Bldg.

Eiseman Bros., Inc.

Rebuilding Discount Sale

The Sale that is Being Patronized!

Buy your Summer Wearables now at a bargain price!

Special discounts on Men's, Boys' and Children's Clothing,

Furnishings, Hats, Shoes!

Bargain Prices in the Leather Goods Department, Trunks, Bags, Suit Cases---3rd Floor.

Our store closes for half holiday on each Wednesday during July and August.

Eiseman Bros. Inc.

11-13-15-17 Whitehall



GIRLS, BOYS, MEN, WOMEN,

Do you want one of these prizes FREE?

Here's an opportunity for every young man or girl in Atlanta to win a Touring Car or Racer, a Piano, a Motorcycle, a Watch, a Bicycle, or a Diamond Lavalliere.

FREE Automobile Trip to California.

FREE Motorcycles, Pianos, Diamond Rings.

FREE Gold Watches, Diamond Lavallieres, Bicycles.

Thousands of Dollars in Prizes

To Be Given Away FREE in Gigantic

"WANT AD" CONTEST

Conducted by

THE GEORGIAN "WANT AD" MAN

Nomination Coupon	1,000 VOTES

HEARST'S SUNDAY AMERICAN and ATLANTA GEORGIAN

I Nominate ..... (Name)

..... (Address)

as contestant in your Want Ad Contest.

..... (Address)

..... (Name)

This coupon properly filled out will count for 1,000 Votes for Contestant named. Only one coupon will be counted for each Contestant.

Any person over 14 years of age is eligible to enter the "Want Ad" Contest.

Get a friend to fill out the nomination coupon on this page and bring it to The Want Ad Man, Hearst's Sunday American and Atlanta Georgian, as early this week as possible, and thus start with 1,000 votes.

He will give you full instructions and equipment and start you under a skilled District Manager.

Hearst's Sunday American and Atlanta Georgian

Business Office No. 7 Edgewood Ave.

ONLY THREE DAYS LEFT TO GIVE EXTRA VOTES IN PONY RACE

Keep Your Nerve to the Finish, Urges Contest Man---Many Clubs Will Be Turned In.

Three days only remain in the special bonus period for The Georgian and American pony contestants, and while the active boys and girls are not revealing the full measure of their success, it is believed certain, from the meager reports made to the contest manager, that there will be dozens of clubs formed.

Nearly every contestant will turn in a $35 club. That much seems assured. In addition to the regular vote scale, the $35 club brings 20,000 extra votes, which is a big boost to any aspirant for a pony.

Clubs of $25 and $15 also will be numerous. These count for 12,500 and 6,000 extra votes respectively.

When the bonus offer expires just ten days will remain before the contest is over, and the prizes will be awarded. With the end only two weeks ahead contestants should nerve themselves for a final spurt, just as a good runner saves some of his strength for the last lap.

It is time to see all the friends whose subscriptions are near expiration date, and seek renewals. It is time, too, for soliciting the three months and six months subscribers, to see if they are not so well pleased with the paper that they will be willing to extend their term to a year, or even two years.

Following is the standing of the contestants:

District Number One.

To the candidate in this district having the highest number of votes will be awarded a Shetland pony, cart and harness complete, valued at $300.

To the candidate in this district having second highest number of votes will be awarded a Shetland pony, saddle and bridle complete, valued at $200.

To the candidate in this district having third highest number of votes will be awarded a pretty gold watch, valued at $15.

To the candidate in this district having fourth highest number of votes will be given a silver watch, valued at $7.50.

George Rosser	141,665
Miss Margaret Lewis	136,785
Helen Brantley	133,670
Josephine Simril	134,250
Miss Frankie J. Smith	130,655
Wyman Conrad	92,350
Hillman McCalla	97,340
Edgar Watkins, Jr.	89,790
Janet Oxenham	82,950
Miss Louise Thompson	71,200
Jacob Patterson	51,350
Mollie Lee Kendall	41,090
Louise McAllister	35,550
Miss Estelle Sullivan	37,105
Willie Ivey Wiggins	21,530
Hugh B. Luttrell	20,200
Miss Edith Glower	16,385
Andrew May	10,752
Jack Papas	8300
Harold Holsonback	8200
Philip S. Reid	6305
Dorothy Stiff	6300
Sidney Clark	6200
Lucile Keadle	6750
John Dunwoody	5780
Albert Smith	3755

District Number Two.

To the candidate in this district having the highest number of votes will be awarded a Shetland pony, cart and harness complete, valued at $300.

To the candidate in this district having second highest number of votes will be awarded a Shetland pony, saddle and bridle complete, valued at $200.

To the candidate in this district having third highest number of votes will be awarded a pretty gold watch, valued at $15.00.

To the candidate in this district having fourth highest number of votes will be given a silver watch, valued at $7.50.

Eugene Willingham, Jr.	160,720
Miss Robert Harbour	159,025
Miss Idele Shaw	135,490
Miss Elizabeth Garwood	126,145
Paul M. Clark	126,555
Edmund Hurt	126,220
Miss Lottie McNair	81,500
J. W. Collins, Jr.	80,950
Miss Virginia Jackson	80,385
Miss Marjorie McLeod	69,950
J. Edgar Sheridan	24,590
Elsie Gosnell	16,360
Robert R. Andrews	9300
William Wellborn	8250
Robert Wood	8215
Miss Edith Gray	7450
Willie Harden	6785
Miss Virginia Watson	6300
Charles J. Kellogg, Jr.	6200
Edgar Sweetber	3130
Clinton Hutchinson	3050
Buel Crawley	3025
J. P. Tucker	3100
Miss LaRue Church	2615
Miss Elizabeth Downing	2300

District Number Three.

To the candidate in this district having the highest number of votes will be awarded a Shetland pony, cart and harness, complete, valued at $300.

To the candidate in this district having second highest number of votes will be awarded a Shetland pony, saddle and bridle, complete, valued at $200.

To the candidate in this district having third highest number of votes will be awarded a pretty gold watch, valued at $15.

To the candidate in this district having fourth highest number of votes will be awarded a silver watch, valued at $7.50.

William Turner	133,050
Agnes Meara	123,590
Edward DeLoach	120,985
Miss Beverly Swanton	74,030
Miss Susanne Springer	55,100
Edgar Wilson	34,505
Nathan Minsk	31,500
Fred Vickery	29,250
Grady Harris	15,900
J. T. Sewell	11,200
John Lovett	7600
Richard Kell	6200
George Nelson Baker	6300
Gay Reynolds	5600
Angie C. Newton	3000
Miss Ora F. Dozier	2690
Miss Alma Hudson	2350
E. F. Marquett	2255
Edith Glover	2100

District Number Four.

To the candidate in this district having the highest number of votes will be awarded a Shetland pony, cart and harness, complete, valued at $300.

To the candidate in this district



Rosemond Humphries, 253 South Pryor street.

having second highest number of votes will be awarded a Shetland pony, saddle and bridle, complete, valued at $200.

To the candidate in this district having third highest number of votes will be awarded a gold watch, valued at $15.

To the candidat in this district having fourth highest number of votes will be awarded a silver watch, valued at $7.50.

District Number Five.

To the candidate in this district having the highest number of votes will be awarded a Shetland pony, cart and harness, complete, valued at $300.

To the candidate in this district having second highest number of votes will be awarded a Shetland pony, saddle and bridle, complete, valued at $200.

To the candidate in this district having third highest number of votes will be awarded a gold watch, valued at $15.

To the candidate in this district having fourth highest number of votes will be awarded a silver watch, valued at $7.50.

Charles R. Walker, Jr.	70,440
A. Morrison	60,550
George H. Melton	59,650
Henry Hull	58,450
Philip Glisteln	50,900
James Allen	30,300
Lawrence McGinnis	26,100
Miss Inez Kimberly	14,200
Fannie Bettis	11,600
Joy Carroway	9800
Gladys McClellan	6,125
Joe DuPre	3455
Claude Higgins	2350

City Carriers and Newsboys.

To the candidate in this district having the highest number of votes will be awarded a Shetland pony, cart and harness, complete, valued at $300.

To the candidate in this district having second highest number of votes will be awarded a Shetland pony, saddle and bridle, complete, valued at $200.

To the candidate in this district having third highest number of votes will be awarded a pretty gold watch, valued at $15.

To the candidate in this district having fourth highest number of votes will be awarded a silver watch, valued at $7.50.

Mose Brodkin	188,955
Raymond Wilkinson	185,660
Ross Greer	180,910
J. E. Moore	161,030
John Trimble	136,425
St. Leonard Veitch	134,900
Irvin Willingham	125,590
Harold Hamby	118,250
Roy Cook	100,250
Harold Turner	23,100
Royal Barbour	22,600
Norman Gooch	16,900
Powell Pendley	14,825
Sterlin Jordan	12,300
Everett J. Cain	10,400
Bonnell Bloodworth	5000
R. S. McConnell	3200

Out-of-Town Agents and Carriers.

To the candidate in this district having the highest number of votes will be awarded a Shetland pony, cart and harness, complete, valued at $300.

To the candidate in this district having second highest number of votes will be awarded a Shetland pony, saddle and bridle, complete, valued at $200.

To the candidate in this district having third highest number of votes will be awarded a gold watch, valued at $15.

To the candidate in this district having fourth highest number of votes will be awarded a silver watch, valued at $7.50.

M. E. Dash, Stone Mountain	58,100
Jake Palmer, Murphy, N. C.	73,510
John Martin, Jr. Columbus, Ga.	76,165
Chas. E. Crawford, Chipley	70,825
Roy Johnson, Thomaston, Ga.	58,100
Thos. W. Rylee, Gainesville, Ga.	57,950
Chas. Barron, R. F. D., Atlanta	45,800
Lee Bowden, Athens	44,200
H. K. Everett, Calhoun, Ga.	35,900
Leckie Maddox, Newnan	29,600
Jos. Milam, Cartersville, Ga.	29,950
Ambrose Scarboro, Royston, Ga.	28,310
Leon Spence, Carrollton, Ga.	24,950
A. Stewart, Macon, Ga.	23,600
Leon B. Spears, Woodstock, Ga.	24,500
J. S. Plunkett, Carey Sta., Ga.	12,495
Angus Craft, Hartwell, Ga.	13,990
Sidney Wing, Decatur, Ga.	10,250
Robt. Newby, Vienna, Ga.	7410
Ralph Turner, Opelika, Ala.	6740
Gladys Daniels, Bolton	5700
Ora Lyons, Griffin, Ga.	5535
R. E. Hudson, Unadilla, Ga.	5300
Aubrey Hopkins, Anderson, S.C.	4800
Marvin Collier, Barnesville	3650
John Toler, New Orleans, La.	3600
Alfred Chappelle, Sparta, Ga.	3400
M. Tarpley, Fairburn, Ga.	3305
James Wilkins, Gaffney, S. C.	2225
Chas. B. Havey, Lithonia, Ga.	2005

Georgia School Boys and Girls

To the candidate in this district having the highest number of votes will be awarded a Shetland pony, cart and harness, complete, valued at $300.

To the candidate in this district having second highest number of votes will be awarded a Shetland pony, saddle and bridle, complete, valued at $200.

To the candidate in this district having third highest number of votes will be awarded a gold watch, valued at $15.

To the candidate in this district having fourth highest number of votes will be awarded a silver watch, valued at $7.50.

Chas. E. Kelly, Cartersville	69,100
Clifford Henry, Carrollton	66,150
Lois Casey, Chattahoochee	57,925
Ambrose B. Tribble, Lithonia	69,060
John Logan, Gainesville	63,150
Gertrude Moseley, Menlo	62,755
Ben Steinberg, Cartersville	68,550
M. Means, Meansville	67,500
Margaret Danner, Doraville	67,395
R. C. Overstreet, Sylvania	66,325
Patrick Jones, Macon	59,200
James Leak Reeves, Madison, Ga.	45,900
Blake Nichols, R. F. D., Atlanta (Ellile)	45,100
Wm. L. Campbell, Norcross, Ga.	42,900
Virginia McCowen, Marietta Car Line	34,250
D. W. Spain, Talbotton, Ga.	30,605
Reginald Houser, Macon	36,955
Mary Allen, Macon	30,560
Paul Jossey, Forsyth	25,100
Ennis Spinks, Chipley	22,900
Mary Caldwell, Chipley	21,535
Maxwell Aubrey, Bolton	20,350
Elmer Towns, Social Circle	22,300
Miriam Stansell, Gainesville	21,600
Cary Brazil	20,195
Raleigh Wilkinson, Athens	20,100
Esther Boorstein, Covington	20,450
Landrum Grey	16,300
Susie Glenn, Social Circle	12,300
Warner Webb, Griffin	11,525
Will Chapman, Whigman	10,950
H. H. Redwine, Fayetteville	10,800
Belle Stowe, Toccoa	10,300
Grady W. Griffin, Athens	9300
J. P. Craven, Baxley	9300
H. E. White, Flovilla	8405
O. S. Morton, Raymond	8290
Ruth Aiken, Forrest Park	8350
Terry Strozier, Greenville	8250
W. B. Dismukes, Mystic	8230
Ora Lyons, Griffin, Ga.	8125
Wm. Tiliaferro, Mansfield	7350
Emory Steele, Commerce	7200
Belle Ragsdale, Lithonia	7190
G. W. Posey, Jr., Juniper	7100
Dan Patrick, Conyers	6500
Richard Johnson, Tennille	6200
Sarah Carter, Savannah	6100
A. E. Gilmore, Jr., Tennille	6005
J. P. Tucker, Jr., R.F.D. Decatur, Ga.	5900
Bennett Jeffers, Douglasville	5670
Sidney Newsome, Union Point	5600
Clay Burruss, Carnesville	4955
W. Harrell, Jr., Quitman	4890
Virginia Wing, Roswell, Ga.	4860
Anna Johnson, Summerville	4605
Rives Carey, Barnesville	4000
Frank Humphries, Austell, Ga.	3650
Betta Davis, Fayetteville	3600
Jessie Tabor, Loganville	3600
H. C. Ogilvie, Savannah	3210
Eleanor Lindsay, Tucker	3300
Elmo Greenwood	3200
Wm. Cornog, Lavonia, Ga.	3255
J. L. Brewer, Egan	3920
Elsie Cummings, Savannah	6200
Dolph Little, Commerce	2400
Carl Bragg, Woodcliff	5300

School Boys and Girls Outside of State of Georgia.

To the candidate in this district having the highest number of votes will be awarded a Shetland pony, cart and harness, complete, valued at $300.

To the candidate in this district having second highest number of votes will be awarded a Shetland pony, saddle and bridle, complete, valued at $200.

To the candidate in this district having third highest number of votes will be awarded a gold watch, valued at $15.

To the candidate in this district having fourth highest number of votes will be awarded a silver watch, valued at $7.50.

McGee Hunt, Westminster, S. C.	60,200
Robert Hyatt Brown	64,380
Fain E. Webb, Jr., Piedmont Ala	64,150
Lena Mae Smith, Knoxville, Tenn.	64,430
Willie Finlay	60,300
Elmer Cooper, Greenville, S. C.	56,355
Miss Lyldia Bemley	31,400
Edmund A. Lively, Birmingham, Ala.	26,105
Ralph Turner	25,000
Miss Dorothy Davis	21,000
Geo. W. Chamlee, Chattanooga, Tenn.	21,500
Rodney Stephens, Abbeville, S. C.	17,850
Janette Gerelde, Pensacola, Fla.	9350
Chas. E. Briley, Jr., Charleston	8100
Henry Hicks	7350
J. T. Weil, Jr.	7350
Pauline Trull	7300
Miss Annie McCarrell	3450
Joe Burnett, 413 King St. Charleston, S. C.	3250
Lindsay W. Graves	2400
Novel Wheeler	2350
George Andrews	2100

COTTON GOSSIP

NEW YORK, July 16.—The market has ruled quiet but steady. There was some selling of August on and after the opening, which was attributed to Liverpool, and the buying of the summer options seem to come from the spot interests here.

The rains came on buying by the same brokers on yesterday and there was very little cotton for sale. A prominent Wall Street operator is said to be among the principal buyers to-day. The continued dry weather in Texas is said to be the cause for buying of the new crop.

Sentiment is somewhat more bullish to-day and further advance is looked for, though the bears contend that a further rally will bring out heavy selling by those who are hoping for a higher basis. It is believed some of the uptown crowd have sold to-day.—J. M. Anderson.

* * *

Since April 30, when the local stock of cotton was 128,000 bales, something like 80,000 bales has been shipped out of New York, and at no time since has it been possible to replace the cotton sold out.

* * *

NEW ORLEANS, July 16.—Hayward & Clark: The weather map very favorable, shows partly cloudy to fair over the Eastern half; fair in the Western half; some nice rains in Atlantic Coast districts. No rain in the Western half, but contrary to indications of yesterday, weather turned much cooler in North Texas, Oklahoma and Western Arkansas. Indications to-day are for increasing cloudiness in the northwestern quarter, and possibly some showers in North West Texas and Oklahoma. Increasing cloudiness with scattered showers over the Atlantics. Generally fair in the Central belt.

Rainfall—Atlanta, .50; Charleston, 1 inch; Savannah, .18; Wilmington, N. C., 1.26; Raleigh, .04; Birmingham, .06; Anniston, Ala., .01.

SPOT COTTON MARKET.

Atlanta, nominal; middling 12¾.
Athens, steady; middling 11⅞.
Macon, steady; middling 12½.
New Orleans, steady; middling 12 7-16.
West Texas, quiet; middling 12.35.
Philadelphia, quiet; middling 12.60.
Boston, quiet; middling 12.30.
Liverpool, quiet; middling 6.74d.
Savannah, steady; middling 12c.
Augusta, steady; middling 12¾.
Norfolk, quiet; middling 12¾.
Galveston, steady; middling 12⅝.
Charleston, nominal.
Mobile, steady; middling 12c.
Wilmington, nominal.
Little Rock, steady; middling 12c.
Baltimore, nominal; middling 12½.
Memphis, steady; middling 12⅜.
St. Louis, steady; middling 12 5-16.
Houston, quiet; middling 12 3-16.
Louisville, firm; middling 12¼.
Charlotte, steady; middling 12c.
Greenville, steady; middling 12c.

PRICE-CURRENT GRAIN LETTER.

CINCINNATI, July 16.—Nothing developed in the past week to change the situation as of the yield of June, except in the direction of a betterment of spring wheat and the coarse grains. Winter wheat is being harvested. Rains have been general over the dry area, but not sufficient in quantity, and corn is supplied with moisture for a couple of weeks.

It will take a good deal of rain to keep corn moving at its present condition. High temperatures are not really bad on corn, except where the soil is short of moisture.

LIGHT OFFERINGS PUT COTTON UP

Shorts Cover New Crops on Dry Weather in Texas—Liverpool Sold August.

NEW YORK, July 16.—Fear of further dry hot weather over the western and central part of the belt was a factor at the opening of the cotton market to-day and first prices were 3 to 8 points higher than Tuesday's closing quotations.

The demand came from important spot houses. Besides accumulation of summer positions by spot people there was covering by Wall Street of shorts and the ring took on new crop positions. The effect of this buying was a net gain of 8 to 10 points from the previous close.

The shrinkage of the stock of cotton here and firmness of the English market was also a stimulating factor. Warehouse stocks in New York to-day, 34,621 bales; certificated, 28,873 bales. On the other hand, the fine progress of the new crop, these factors offset each other and left the market in such a position that the talent hardly knows which turn to make.

A prominent spot man in Texas writes that good rains are needed, but hot weather is doing no damage, instead, is doing good, preventing the boll weevil from spreading over any great area. The same authority offset the many complaints of damage by the pest, saying the crop is making fine progress and already cotton is opening in Mexia, Texas, and other sections of the State.

Throughout the afternoon session the market ruled quiet, but steady; prices were firmly maintained at the early high point.

At the close the market was steady with prices at a net gain of 4 to 6 Tuesday.

Following are 11 a. m. bids in New York: July, 12.18; August, 12.06; October, 11.54; January, 11.56.

Following are 10 a. m. bids in New Orleans: July, 12.50; August, 12.06; October, 11.56; January, 11.56.

Estimated cotton receipts:

	Thursday.	1912.
New Orleans	100 to 200	1,197

Semi-weekly interior movement:

	1913.	1912.	1911.
Receipts	3,781	3,169	1,932
Shipments	11,012	8,301	4,229
Stocks	131,368	91,633	67,537

RANGE IN NEW YORK FUTURES.

	Open.	High.	Low.	Last Sale.	Close.	Prev. Close.
Jly	12.19	12.21	12.18	12.20	12.19-20	12.15-16
Aug	12.09	12.13	12.07	12.12	12.08.10	12.04-05
Sp	11.78	11.78	11.76	11.76	11.45-47	11.20-21
Oc	11.53	11.58	11.53	11.53	11.53-54	11.49-50
Nv					11.44-46	11.38-40
Dc	11.43	11.50	11.43	11.45	11.45-46	11.40-41
Jn	11.38	11.43	11.37	11.40	11.39-40	11.34-35
Fb					11.40-42	11.35-37
Mh	11.45	11.49	11.45	11.47	11.45-47	11.41-42
My					11.49-51	11.45-47

Closed steady.

LIVERPOOL COTTON MARKET.

LIVERPOOL, July 16.—Due unchanged to 1½ points higher, this market opened steady at a net advance of 2½ to 3 points from Tuesday's close. At 12:15 p. m. the market was quiet at a net gain of 2½ to 3 points. Later the market declined ½ to 1 point from 12:15 p. m.

Fair business doing in spot cotton, at 3 points advance; middling 6.74d, sales 8,000, including 7,000 American bales; imports 1,000 bales, of which none were American.

At the close the market was steady with prices at a net gain of 4 to 5 points from the closing quotation of Tuesday.

Futures opened steady.

Opening Range.	2 P.M.	Close.	Prev. Close.
July	6.48		6.49 6.45
July-Aug.	6.48	6.46	6.48½ 6.44½
Aug.-Sept.	6.39	6.39	6.40½ 6.36½
Sept.-Oct.	6.25	6.25	6.27½ 6.22½
Oct.-Nov.	6.19	6.18½	6.21 6.16½
Nov.-Dec	6.14½		6.16½ 6.12
Dec.-Jan.	6.14½		616 6.11½
Jan.-Feb.	6.14	6.13½	6.16 6.11½
Feb.-Mch.			6.17½ 6.13
Mch.-Apr.	6.17½		6.18½ 6.14
Apr.-May	6.17½	6.18	6.19½ 6.15
May-Jne.	6.18½		6.20½ 6.16

Closed steady.

HAYWARD & CLARK'S DAILY COTTON LETTER

NEW ORLEANS, July 16.—Contrary to indications of yesterday, the weather turned decidedly cooler over night in North Texas, Oklahoma and Western Arkansas, which, of course, is distinctly favorable and enhances the prospects of some precipitation there in the near future.

The map shows generally fair in the Western half, part cloudy to fair in the Eastern half, with some nice rains in the Atlantics, particularly in the coast district. Indications to-day are for generally fair in the Central belt, increasing cloudiness and some showers in the Atlantics.

Our market opened unchanged, but soon advanced on the strength in New York. All advices from there show nervousness over the small stock there and the intention existing in leading quarters to boost the market.

Mr. Theo Price issued a bullish circular with the small stock as the basis. The bears have to contend with the conventional expectation of a large or scare every year during the critical period. This anticipation checks selling and makes the market responsive to little buying. The pointing out of crop defects, whether real or imaginary, but receiving many cares, may also have the effect of lowering the July condition reports, which constitute the August Bureau.

That the advance is systematically directed at the short interest is indicated by small daily gains in prices, which makes shorts nervous.

New York reported Hiles & Pell and the spot houses as good buyers.

RANCE IN NEW ORLEANS FUTURES

	Open.	High.	Low.	Last Sale.	Close.	Prev. Close.
Jly	12.50	12.51	12.48	12.51	12.48-51	12.47-51
Ag	12.09	12.09	12.07	12.07	12.06-07	12.05-06
Sp					11.67-69	11.64-65
Oc	11.54	11.60	11.54	11.57	11.57	11.54-55
Nv					11.54-55	11.51-52
Dc	11.52	11.57	11.52	11.54	11.54-55	11.51-53
Jn	11.53	11.58	11.53	11.57	11.56-57	11.54-55
Fb					11.53-55	11.50-51
Mh	11.63	11.66	11.63	11.66	11.64-65	11.61-63

Closed steady.

PORT RECEIPTS.

The following table shows receipts at the ports to-day compared with the same day last year:

	1913.	1912.
New Orleans	745	604
Galveston	889	302
Mobile	2	62
Savannah	201	192
Charleston	109	3
Wilmington	93	
Norfolk	119	187
Boston	10	
Total	2,108	1,351

INTERIOR MOVEMENT.

	1913.	1912.
Houston	128	179
Augusta	101	19
Memphis	276	484
St. Louis	1,362	209
Cincinnati	322	21
Little Rock		3
Total	2,189	915

MONEY AND EXCHANGE.

NEW YORK, July 16.—Money on call, 2¼; time money, unchanged; 60 days, 4 per cent; 90 days, 5¼; six months, 6 per cent.

Posted rates: Sterling exchange, 4.84 @4.87½; banker's bills and 60-day bills not quoted.

Prime mercantile paper unchanged.

To-day's New York Stock Market

STOCK—	High.	Low.	Clos. Bid.	Prev. Close
Amal. Cop.	66¼	64⅝	66⅛	64⅜
Am. Agri.	....	....	45	45
Am. B. Sugar	22⅜	22	22⅜	20⅜
Am. Can	28⅞	28⅛	29	27⅞
do. pfd.	89⅜	87⅞	90	87½
Am. Car Fdy.	42½	42	42⅞	41⅞
Am. C. Oil	36½	36⅜	36	35½
Am. Ice	....	....	21⅝	21
Am. Loco.	....	....	21⅝	21
Am. Smelt.	61½	....	61⅝	60¼
Am. Sugar	109	109	108	107
A. T. and T.	127½	127½	127⅜	127¼
Am. Wool.	....	....	16½	....
Anaconda	96¾	95⅞	96¼	95⅜
Atchison	116	116	116	115½
A. C. L.	116	116	116	115½
B. and O.	94¼	93¾	94⅛	93¼
Beth. Steel	29⅛	29	28½	28
B. R. T.	88	87½	87¾	87¼
Can. Pac.	217⅞	215¼	216⅛	213⅞
Cen. Leather	22	22	21¾	21½
C. and O.	54⅛	53½	53½	52½
C. F. and I.	28½	28	27⅞	23¾
Col. Sou.	....	....	30½	30
Con. Gas	130	129½	130¼	129½
Corn Prod.	10	10	10	9⅝
D. and H.	....	....	152	132
D. and R. G.	....	....	16½	15⅝
Dis. Secur.	....	....	17½	12¼
Erie	26	25⅜	25⅞	25¼
do. pfd.	39⅝	38¾	29½	38¾
Gen. Elec.	140	139⅞	139¼	138½
G. N. pfd.	124	123¼	123¾	123
G. N. O.	33	32¾	32½	31¾
Gt. West.	....	....	12½	12½
Illi. Cen.	....	....	112¾	112¾
Interboro	15¼	15⅛	15¼	15
do. pfd.	56¼	56¼	56½	56
Int. Har. (old)	....	....	227⅞	102⅞
Iowa Central	....	....	6½	6½
K. C. S.	27½	27	27¼	26¾
M., K. and T.	21⅛	21	21⅛	20¾
do. pfd.	59¼	59¼	56	56
L. Valley	147¼	146	146¾	145½
L. and N.	134	133	134	132¾
Mo. Pacific	31	30½	31⅛	30¼
N. Y. Central	98	96¼	97¾	96½
Northwest.	128	127	127½	126¾
Nat. Lead	....	....	45½	45
N. and W.	103½	103½	104	103
No. Pacific	107⅜	106⅜	107	106⅛
O. and W.	28⅞	28⅞	28½	28½
Penna.	111½	111⅛	111¾	111⅝
Pacific Mail	....	....	18½	18
P. Gas Co.	111¼	111¼	111	109
P. Steel Car	23	23	23	22
Reading	159⅝	157⅞	159	157¾
R. I. and Steel	19¾	19⅛	19¼	18⅞
do. pfd.	....	....	78	76⅝
Rock Island	16⅛	15¾	16	15¾
do. pfd.	26	25¾	25¼	24¾
S.-Sheffield	....	....	23½	22½
So. Pacific	92¼	91⅝	91⅞	91½
So. Railway	21⅞	21⅜	21⅞	21¼
do. pfd.	75	75	75	74
St. Paul	104	102⅛	103⅞	103⅛
Tenn. Copper	30	28¾	29¾	29⅜
Texas Pacific	14	14	14	13½
Third Avenue	....	....	32⅝	32
Union Pacific	147⅜	146	147	145½
U. S. Rubber	60¼	59	59½	58¾
U. S. Steel	54⅜	53¼	54⅛	53
do. pfd.	105⅛	105	105⅜	104½
Utah Copper	43	42¾	42¾	42⅜
V.-C. Chem.	25	24½	....	24¼
Wabash	....	....	2½	2½
do. pfd.	6½	6½	6½	6⅝
W. Union	61½	61½	61⅛	60¼
W. Maryland	....	....	38¾	36
W. Electric	59	58	58¾	57
W. Central	....	....	44¼	42

Total sales, 314,200 shares.

SHORT COVERING BOOSTS STOCKS

Good Crop News and Railroad Earnings Cause Buying—War Pressure Discounted.

By CHARLES W. STORM.

NEW YORK, July 16.—Union Pacific was one of the most active issues at the opening of the stock market to-day, advancing ⅝ to 146⅛. A firm tone prevailed and practically all issues ranged above Tuesday's closing. Reports that leaders of the railway unions feel themselves tricked in negotiations with the managers of the Eastern railroads, and that the strike situation is not yet smooth toward arbitration, had no effect.

Canadian Pacific showed the biggest gain, opening at 215½ for a gain of 1½.

Other advances included Amalgamated Copper, ¼; American Can, ¼; United States Steel common, ⅛; Southern Pacific, ⅛; Reading, ¼; Northern Pacific, ⅛; New York, New Haven and Hartford, ⅜; Louisville and Nashville, ⅜; Chesapeake and Ohio, ⅛; Erie, ⅜; Chino Copper, ⅛; Baltimore and Ohio, ⅛, and American Smelting, ¼.

The curb was strong.

Trading in London were firm and Canadian Pacific in London gained.

Buying was heaviest in Canadian Pacific and Amalgamated Copper during the forenoon, and, in addition to this, allround gains, although slight, were recorded. Reading, Union Pacific, Great Northern preferred and Southern Pacific were up ⅛. Steel and Copper remained unchanged and other issues received gains of ⅛ to ¼. The tone continued steady.

Call money loaned at 2¼.

Canadian Pacific was the strongest issue in the last hour, going to 218 for a net gain of 4 points on the day. Amalgamated Copper shaded to 66¼, but Steel went to 54⅜ for a gain of a point over the midday level. The market seemed well supported. Union Pacific maintained its early firmness, selling at 147⅜ for a net advance of 2⅜ on the day. Northern Pacific was well purchased and made a substantial gain. Reading was 1¼ over the midday quotation. The tone was strong.

The market closed strong. Governments unchanged; other bonds weak.

STOCK GOSSIP

The New York Financial Bureau says: "Trading movements in the leading stocks, with some tendencies toward improvement in prices may be seen to-day. We would look for good buying opportunities in the standards and attractive issues, with the intention to secure moderate profits. Well informed sources are inclined to believe that outright purchases for the long pull will prove highly profitable.

"Information channels are more cheerful."

* * *

Think Union Pacific and Reading are attractive. For a long pull think well of Missouri Pacific. The new management of this property will make a great road of it within a reasonable time. Believe that stocks have gone from weak hands into the safety deposit boxes and rich investors and financial institutions who have the patience to wait for results.—G. D. Potter.

FARMERS REFUSE TO SELL CEREALS

Hot Weather in Arkansas and Short Covering Also Factors for Sharp Advance.

ST. LOUIS CASH QUOTATIONS.

Wheat—No. 2 red .....104 @105
Corn—No. 2 ..... 62½@ 63
OatsOats—No. 2 37

CHICAGO, July 16.—Wheat closed with gains of ½@1¼c for the day on good buying by shorts and some business on investment account. Primary receipts were again liberal at 1,328,000 bushels, against 515,000 bushels for the corresponding day a year ago.

Minneapolis reported conditions there as weakening. Early in the day the Seaboard reported 60 loads for export and this was really the principal bull help of the day. It was also said that considerable business in cash wheat had been done at the Gulf ports.

Corn closed with gains of ⅜@⅝c.

Oats were up ⅜@⅝c.

Provisions were a shade better

	High.	Low.	Close.	Previous Close
WHEAT—				
July	86	85	85⅞	84⅝
Sept	87	86¼	86⅝	86
Dec.	90½	89⅝	90¼	89⅝
CORN—				
July	60½	60⅛	60⅜	60
Sept.	61¼	60⅞	61¼	60⅝
Dec.	57⅜	57¼	57⅞	57⅛
OATS—				
July	38¼	37⅜	37⅞	37½
Sept.	39⅛	38⅛	39	38⅛
Dec.	40⅜	40	40⅜	39⅞
PORK—				
July	21.90	21.80	21.90	21.80
Sept.	21.07½	20.87½	21.00	20.90
Oct.	....	....	....	....
LARD—				
July	11.60	11.55	11.60	11.40
Sept.	11.70	11.67½	11.70	11.65
Oct.	11.77½	11.72½	11.77½	11.72½
RIBS—				
July	11.65	11.52½	11.60	11.50
Sept.	11.77	11.67½	11.72½	11.65
Oct.	11.57½	11.45	11.50	11.42½

CHICAGO CASH QUOTATIONS.

CHICAGO, July 16.—Wheat, No. 2 red, new, 86@87; No. 3 red, new, 85@86; No. 2 hard winter, new, 86¼@87¼; No. 3 hard, old, 88¼@89½; new, 85@86½; old, 88@88½; No. 1 Northern spring, 91; No. 2 Northern spring, 90@91; No. 3 spring, 88@89¼.

Corn No. 2,

You May Find Just What You Have Been Looking for in These "WANT ADS".

Want Anything?

TELEPHONE

Main Atlanta 8000

Telephone clerk will take your ad, and, if requested, assist you in wording, or will write the ad for you—that's his business. He will also make it as brief as possible to obtain the results desired. In order to accommodate customers accounts will be opened by phone, but you will make payments promptly after publication or when bills are presented by mail.

Classified Advertising Rates:

1 insertion .....10c a line
3 insertion ..... 6c a line
7 insertions .... 5c a line
30 insertions ....4½c a line
90 insertions .... 4c a line

No advertisements taken for less than two lines. Seven words make a line.

To protect your interests as well as ours, an order to discontinue an ad will not be accepted over the phone. Please make order to discontinue in writing.

TELEPHONE

Both Phones 8000

LITTLE ADS THAT BRING BIG RESULTS

RAILWAY SCHEDULES.

SOUTHERN RAILWAY.

"PREMIER CARRIER OF THE "SOUTH."

ARRIVAL AND DEPARTURE OF PASSENGER TRAINS, ATLANTA.

The following schedule figures are published only as information, and are not guaranteed.

No.	Arrive From—	No.	Depart To—
26	Birmingh'm ..12 :01 am	36	New York...12:15 am
35	New York.... 5:00 am	29	Columbus .... 5:30 am
12	Jacksonville . 5:20 am	13	Cincinnati .. 5:40 am
43	Washington .. 5:25 am	22	Fort Valley.. 5:30 am
12	Shreveport .. 6:30 am	35	Birmingh'm 6:50 am
16	Heflin ..... 6:30 am	7	Chatin'ga .... 6:40 am
29	New York.... 11:15 am	12	Richmond .... 6:55 am
8	Chatin'ga ..... 10:35 am	23	Kansas City. 7:00 am
7	Macon ..... 10:40 am	16	Brunswick .. 7:45 am
12	Fort Valley. 10:45 am	29	Birmingh'm 11:30 am
21	Columbus .... 10:50 am	28	New York.... 11:01 am
6	Cincinnati .... 11:10 am	40	Charlotte .... 12:00 n'n
29	Columbus .... 12:20 pm	6	Macon ..... 12:20 pm
30	Birmingh'm .. 2:50 pm	30	Columbus .... 12:30 pm
40	Birmingh'm .. 12:40 pm	30	New York.... 7:45 pm
39	Charlotte .... 3:55 pm	15	Chatin'ga .... 3:00 pm
5	Macon ..... 4:10 pm	39	Birmingh'm. 4:10 pm
37	New York.... 5:00 pm	18	Tocoa ..... 4:50 pm
15	Brunswick .. 7:50 pm	22	Columbus .... 5:10 pm
11	Richmond .... 8:00 pm	6	Cincinnati .... 5:20 pm
26	Kansas City.. 9:20 pm	23	Fort Valley.. 5:20 pm
16	Chatin'ga ..... 9:35 pm	35	Heflin ..... 6:45 pm
19	Columbus .... 10:20 pm	10	Macon ..... 8:30 pm
21	Fort Valley.. 10:25 pm	43	Washington .. 8:45 pm
14	Cincinnati .... 11:00 pm	24	Jacksonville . 9:30 pm
22	Jacksonville . 6:50 am	11	Shreveport .. 11:10 pm
17	Tocoa ..... 8:10 am	14	Jacksonville . 11:10 pm

All trains run daily. Central time. City Ticket Office No. 1 Peachtree St.

SPECIAL NOTICES.

NOTICE—I am a candidate for alderman from the Eighth Ward subject to the approaching city primary. Jno. S. Owens. 7-5-1

BIDS WANTED.

GOVERNORS ISLAND, N. Y. H., July 15, 1913.—Sealed proposals, in triplicate, for furnishing forage and straw required in Eastern Department October 1, 1913, to June 30, 1914, will be received here until 10:15 a. m., August 1, 1913. Information furnished on application to department quartermaster. 7-15-1

LOST AND FOUND.

FOUND—Dark red muley-head cow. Owner call at 574 Peachtree St. 7-16-8

LOST—Bunch of nine keys. Finder please return to 907 Third National Bank and receive reward. 7-15-20

LOST—Tennis racquet and shoes on Decatur car Tuesday night. Finder please call Main 9863 or Ivy 4992-L. 41-16-7

LOST—A Masonic charm on black fob ribbon, marked Fred W. Burruss, Atlanta, Ga. Return 1317 Empire Life or phone Ivy 2619-J. 47-15-7

LEFT gold-handled umbrella in grand stand at ball game Monday; monogram "M. L. C." Finder please notify Mrs. Cox, Main 2043. 43-15-7

LOST—Fox terrier pup, black head and tail; black spot on back; male. Answers to name of "Nig." 34 Greenwood avenue. Reward. Ivy 6396. 7-15-31

LOST—Between 148 Hill Street and Maier & Berkele's jewelry store, one amethyst drop ear-ring. Please call Main 5260-J and receive reward. 7-14-19

LOST—Package silverware in rest room Third National Bank Building. Reward. Room 1405 Third National Bank Building. Ivy 551. 7-16-13

STRAYED from 58 Ponce DeLeon avenue a yellow muley Jersey cow with very large bag. Reward if returned to 58 Ponce DeLeon avenue, or phone Ivy 173. 7-15-18

MOVED TO 130½ Peachtree St., opposite Candler Bldg. Tom Weaver, Tailor, established 1900. Tailoring, refitting, altering, dry cleaning and pressing. 7-16-23

LOST—In waiting room of Marietta car line, about 4:30 o'clock Tuesday, 15th, one pair glasses. Finder please leave at soda fount at same station and get reward. 32-16-7

STRAYED from 100 West Hunter street one roan horse without halter. If found return to above address, or call Atlanta phone 5951-A and receive reward. 37-15-7

LOST—Box from Keely, containing coat and dresses, probably near Kamper's on Peachtree street. Reward if returned to Miss Sullivan, Keely Suit Dept. 7-16-36

LOST—Bunch of keys, Tuesday, probably in center of city. The bunch has two large brass keys on it. Please phone Main 8000, Georgian Want Ad Dept. Reward. 7-16-1

LOST—One large fox terrier dog, black and white. Answers to name of "Nig." Return to Jack Roberts, Southman Laundry Stables, Fair and Formwalt. $5 reward. 7-16-37

LOST—July 10, 25-year, double-case Elgin movement watch; stirrup fob attached. Lost either in Atlanta or on National Highway between Atlanta and Griffin. Reward. Finder address J. B. Brewton, Claxton, Ga. 7-13-314

LOST—Friday night, on West End car line or on Pryor near Auburn avenue to Whitehall, one bunch of keys; also may have been on Lakewood car line or at Lakewood; liberal reward if returned to Mr. Sims, Advertising Department, care Constitution. 7-14-14

LOST—Monday evening, pocketbook; $5 bill, several ones, at old Kress or in Candler Bldg. or crossing Peachtree and near Majestic. Return to East Alexander or phone Ivy 7469. Circumstances poor, but will pay finder. 40-16-7

PERSONAL.

AVE CEIL closets with red cedar chest; moth, mice-proof. Moth, Box 82, care Georgian. 35-16-7

SEXOID—A marvelous cure for weakness in men, restores lost powers; price $1; money refunded if it fails. Dr. T. Pierce, San Francisco, Cal. 35-13-7

MATERNITY SANITARIUM—Private, refined, home-like. Limited number of patients cared for. Home provided for infants. Mrs. M. T. Mitchell, 26 Windsor Street. 11-9-57

NOTICE TO STOCKHOLDERS—Important information will be furnished Wisona Gold-Copper Mining Company's stockholders by addressing Box 75, Little Rock, Ark. 44-20-6

SERIOUS RESULTS come from trusses improperly fitted. John B. Daniel, at 24 Wall Street, has an expert fitter and it will cost you no more to have him fit you, and it means insurance. 6-24-19

ROBIN'S Hair Dressing Parlor—Manicuring for ladies and gentlemen; open all day Saturday. Bring your combings to be made into braids, etc. 40½ Whitehall Street. 7-13-290

MOVED TO 130½ Peachtree St., opposite Candler Bldg., Tom Weaver, Tailor, established 1900. Tailoring, refitting, altering, dry cleaning and pressing. 7-16-14

WANTED—A young man about 18 years of age for an office position. Must be intelligent and write a legible hand. Apply in own handwriting, giving references, to P. O. Box 1729. 7-16-28

HAT SALE—Trimmed and untrimmed hats at half price. White shapes, 98c; outing hats, 98c; panamas, $2.98. Remodeling hats our specialty, $1.50. Panamas cleaned. Mrs. C. H. Smith, 115 Peachtree Street, next to Candler Building. 82-21-6

LADIES—Ask your druggist for Chichester Pills, the Diamond brand; for twenty years known as best, safest, always reliable; buy of your druggist. Take no other. Chichester's Diamond Brand Pills are sold by druggists everywhere. 5-20-1

SUITS PRESSED ONLY 35 CENTS. PHONE MAIN 1177 AND A MESSENGER WILL CALL. THE WRIGHT SHOP. FORMERLY IDEAL TAILOR SHOP. 15 FAIRLIE STREET. 6-30-33

HELP WANTED—MALE.

PULLMAN porters wanted; give references. For information write P. O. Box 804, Atlanta, Ga. 5-4-31

WANTED—Men to learn barber trade; tools and position furnished. Atlanta Barber College, 19 E. Mitchell St.

FOR Colored Southern Automobile School, day and night classes. Corner Magnolia and Hulsey streets 107-6-7

GOVERNMENT POSITIONS are easy to get. My free booklet T-412 tells how. Write to-day—NOW. Earl Hopkins, Washington, D. C. 7-2-1

WANTED—Neat appearing and competent lady stenographer. Apply to Retail Credit Company, by letter only, addressed to Mr. J. H. Hill. 7-16-33

FIFTY fast messengers with or without wheels, $8 to $12 week. Miller's Minute Messenger Service, rear City Hall. We sell wheels on weekly payments. 7-2-29

YES, shave 10c, hair cut 15c, massage 15c, at 41 Marietta Street, 4-E. Mitchell, 115 Edgewood Avenue, 99 Whitehall, 52 Ivy. Best white workmen. Clean linen. Baths 15c. 6-21-5

BOOKKEEPER with energy and ability; good salary and permanent position to right man. Address Manufacturing Concern, R., Box 4, care Georgian. 7-16-17

HILBURN HOTEL.

10 AND 12 WALTON ST., FOR gentlemen only; center of city, near new postoffice; rate 50c, 75c and $1.00. 5-31-10

DRAUGHON'S Business College, Atlanta. Enter any time. Catalog free. SUMMER RATES. 7-4-23

MEN WANTED to learn barber trade. We teach by free work and save years of apprenticeship. No better work. Jobs always waiting. Tools given. Wages in finishing department. See our offer. Moler Barber College, 38 Luckie Street. 31-12-7

WANTED FOR U. S. ARMY—Able-bodied, unmarried men between ages of 18 and 35; citizens of United States, of good character and temperate habits, who can speak, read and write the English language. For information apply to Recruiting Officer, 1927½ Second Avenue, Birmingham, Ala.; 411 Cherry Street, Macon; Leonard Bldg., Augusta, or Broad and Marietta, Atlanta, Ga. 7-1-21

MALE stenographer at once. Permanent position. Good chance for advancement if efficient. Call Circulation Department, The Georgian office, 20 East Alabama street. 7-15-12

HELP WANTED—FEMALE.

WANTED—A good cook, also a washerwoman. Apply 71 Sells Avenue. 7-14-2

WANTED—Good cook to do cooking and housework. Apply 145 East North Avenue. 38-15-7

WOMEN—Get Government jobs. List of positions available free. Franklin Institute, Dept. 603-E, Rochester, N. Y. $1-22-6

GIRLS LEARN MILLINERY; best trade on earth for women; pays $60 to $100 a month. Write Ideal School of Millinery, 190½ Whitehall St. We make over and retrim hats free. 3-29-41

NERVITE—Nerve food. Ladies wanted in each county and town in Georgia to manage Nervite and eleven other tissue remedy sales. Write Amo House, Box 363, Atlanta, Ga. 6-3-5

WANTED—Young women and girls desiring attractive positions. Welfare of operators and clerks closely supervised by lunch company; their comfort on the premises carefully guarded by matron, woman supervisors and chief operator, who have complete control over the retiring and operating rooms. Short training course for those inexperienced; salary paid while learning. Salary increased upon being transferred to operating force, and for those becoming efficient, increased as they become worthy, with opportunities for ultimate advancement to $75 per month. References proving the standing of the applicant essential. Those having educational advantages preferred. Modern room and comfortable retiring rooms provided with several hundred Carnegie Library books for the convenience of the operators. Matron and trained nurse in attendance. Apply 8:30 to 5, Southern Bell Telephone and Telegraph Company Training School, 25 Auburn Avenue.

EDUCATIONAL.

MISS LeVERE will coach pupils during the month of July; rates reasonable. Phone Ivy 5798. 220 Peachtree street. 7-16-3

NOTICE TO PARENTS—I am prepared to coach a class of ten or more children who failed of promotion in the grammar schools. I have had four years' experience. Mary Standard, 214 East Fifth street. Bell phone Ivy 1902. 7-14-13

HELP WANTED—MALE AND FEMALE.

WANTED,
Cotton Mill Help
ALL KINDS.
High Wages.
Fulton Bag & Cotton Mills,
Atlanta, Ga.

6-17-7

AGENTS & SALESMEN WANTED.

TRAVELING SALESMEN—WE REQUIRE AT ONCE THE SERVICES OF THREE GOOD, LIVE, ACTIVE, HIGH-GRADE TRAVELING SALESMEN TO TRAVEL SOUTHERN STATES. APPLICANTS MUST BE MORE THAN 25 YEARS OF AGE, GOOD PERSONALITY AND HAVE SUCCESSFUL RECORD AS SALESMEN; TO SUCH WE CAN OFFER A POSITION THAT WILL PAY $200 AND UP PER MONTH ABOVE EXPENSES. EXCLUSIVE TERRITORY AND TRAVELING EXPENSES ADVANCED. REFERENCES REQUIRED. E. F. WHITE, 820 FORSYTH BUILDING, ATLANTA, GA. 25-16-7

TEACHERS WANTED.

South Atlantic Teachers' Agency
1125 Atlanta National Bank Bldg
SPECIAL registration. Direct calls coming fast. 6-26-28

SITUATIONS WANTED—MALE.

SPECIAL RATES for Situation Wanted ads. 3 lines 1 time, 10c; 3 times, 20c; 7 times, 40c.

YOUNG MAN wants work of any kind. Address J. T., care Georgian. 30-14-7

WANTED—Position in retail grocery store; with experience; can give good reference. Address P. C. B., 212 Luckie St., City. 36-10-7

WANTED—Young man desires clerical work; will accept small salary to begin. References. Address H. B. K., care Georgian. 35-15-7

LAW STUDENT wants to work in office of lawyer or real estate man as collector and general assistant. L. G. T., East Point, Ga. 41-14-7

APOTHECARY druggist desires position at once. Graduate A-1 college. Best of references. Address R. B., Box 50, care Georgian. 30-15-7

WANTED—By a young man position as shipping or receiving clerk; three years' experience; good references. Box 16, care Georgian. 37-14-7

POSITION WANTED—Do you want a dependable man on road or as city salesman, energetic, capable; references. W. E., care Georgian. 36-14-7

YOUNG MAN with thorough knowledge of city, able to handle labor, wants permanent position in any line. Address H., Box 133, care Georgian. 28-16-7

POSITION WANTED by energetic, hard-working young man, age 22, with the best references. Address T. G., 6 Cherry Street, Atlanta. Phone Ivy 4429. 39-15-7

COLLEGE MAN wants an afternoon or evening job; not particular as to character of work. Excellent references. Address P. L., Box 109, care Georgian. 46-15-7

CITY SALESMAN, now employed, would consider change. Salary or commission basis. Five years' road experience. Address Reliable, Box 599, care Georgian. 27-15-7

EXPERIENCED cook and housekeeper with child desires work immediately in family hotel, boarding or rooming house; best references. Reliable, care Georgian. 7-16-29

MANAGER or clerk; experienced in American and European hotels; front and back; any location; moderate salary to start. T. W. C., care B. H. Quinn, Oxford, Ga. 35-10-7

WANTED—Position as farm manager for September 1 or 1914 by an experienced man. Can furnish best of references. Can keep books. Address Stock Man, Box 436, care Georgian. 29-15-7

EXPERIENCED auto supply, bicycle and sundry traveling salesman desires position in South Georgia and Florida territory; references furnished; capable of handling any specialty. Address P. B. C., care Georgian. 35-14-7

WANTED—Position with lumber firm as timekeeper, yardman or sawyer; experienced; will go anywhere. Might buy small tract of timber in middle Georgia or South Carolina. Address O. H. Williams, 399 East Forty-eighth Street, Kansas City, Mo. 31-15-7

SITUATIONS WANTED—FEMALE.

SPECIAL RATES for Situation Wanted ads. 3 lines 1 time, 10c; 3 times, 20c; 7 times, 40c.

WANTED—A nurse job. Apply 187 Fort street. Annie May Grier. 33-16-7

WANTED—Maternity cases by sick nurse, 15 years' experience. Call Ivy 7304-J. 50-15-7

WANTED—Position by young lady stenographer; two years' experience. Call W. 1258-J. 30-16-7

POSITION wanted at once as cook or maid; can give reference. Address M. M. C., 400 West Peachtree. 37-16-7

THOROUGHLY experienced housekeeper desires steady position; has no incumbrance. A. L. R., care Georgian. 38-16-7

COLORED GIRL wants position as nurse in East Point or College Park. Desires room on lot. Call East Point 107. 7-15-7

COLORED woman wishes a position as laundress or general housework; wants work at once. Address C. 336 West Mitchell. 36-16-7

YOUNG WOMAN desires engagement as useful companion or as nursery governess. Capable and refined. Miss Emerson, care Georgian. 42-11-7

POSITION by young lady, high school graduate, as teacher of one or two small children in private family; references exchanged. Box 711, care Georgian. 49-15-7

YOUNG LADY desires position as stenographer or office work; one year's experience; willing to start on moderate salary. Miss X. Y. Z., Box 78, care Georgian. 43-16-7

DRESSMAKING — DRESSMAKERS

WANTED—To do sewing and dressmaking; guaranteed fit; $1.25 per day. Dressmaker, 374 East Hunter street. 33-14-7

FINE dressmaking and plain sewing; also drawn work and hand embroidering. Satisfaction guaranteed. 45 Trinity Avenue. 7-11-33

TYPEWRITERS FOR RENT.

TYPEWRITERS RENTED.
4 MONTHS FOR $5 AND UP.
Rebuilt typewriters, $23 to $75.
American Writing Machine Co.
48 North Pryor St. Phone Main 2526. 7-3-7

FOR EXCHANGE—MISCELLANEOUS.

WANTED—To exchange nice room and board for diamond, typewriter or piano. Address Box 216, care Georgian. 5-19-46

AUCTION SALES.

AT AUCTION.

SEVERAL CONSIGNMENTS, INCLUDING A FINE LOT OF HOUSEHOLD FURNITURE FROM AN INMAN PARK HOME. THIS INCLUDES CIRCASSIAN WALNUT BED ROOM SUIT, QUARTERED OAK DINING SUIT, MAHOGANY PARLOR FURNITURE, BRASS BEDS, REFRIGERATOR, GAS STOVE, CHINA UTENSILS, GLASSWARE, BRIC-A-BRAC, WILTON AND AXMINSTER ART SQUARES, LINEN SHADES, ETC., FRIDAY, JULY 18, AT 12 E. MITCHELL ST.

COMMENCING at 10 a. m. Friday we will offer to the highest bidder the entire lot of household furniture from an Inman Park home, including a very fine lot of household furniture. This includes a three-piece Circassian walnut bedroom suit, quartered oak dining suit, cost $200, which consists of buffet, china cabinet, six leather seat dining chairs, 54-inch top dining table, brass beds, mahogany dresser and chiffonier, oak hatrack, ladies' mahogany writing desk, refrigerator, sewing machine, three-piece mahogany parlor suit, upholstered in genuine leather; cellarette, oak sideboard, walnut bedroom suit, folding bed, box couch, gas stove, wardrobe, oak dressers and washstands, Vernis-Martin iron beds, National springs, felt mattresses, feather pillows, center tables, three-piece craftsman library set, lot of pictures, linen shades, linoleum, French, Wilton and Axminster art squares, hall runners, china, bric-a-brac, books, fine lot of rockers and many other things too numerous to mention. These goods are in first-class condition and must be sold, as owner is leaving the city. Sale 10 a. m., Friday, July 18.

CENTRAL AUCTION COMPANY.
12 East Mitchell Street.

FOR SALE—MISCELLANEOUS.

LARGE decorated Boston fern, $18. Ivy 2443. 7-11-25

RED CEDAR CHEST, worth $18, for $9 cash. Address Mrs. Martin, care Georgian. 34-16-7

FOR SALE—Fifteen Domestic Vacuum Sweepers; will sell at cost. Phone Ivy 5859-J. 7-16-7

ONE seven-passenger Pope-Toledo, one Cadillac car, one mule, one horse for sale cheap. 295 Cooper Street. 35-7-7

SLIGHTLY used player-piano at great sacrifice. I need the money. Address Ragtime R., Box 8, care Georgian. 7-16-18

FOR SALE—Mahogany bedroom suit at sacrifice. Owner leaving town. Address Mrs. Dennard, 390 Woodward avenue. 7-16-2

SAFES, FILES, cabinets, new and second hand stock in Bank and Office Equipment Company, 113-115 North Pryor Street.

FOR SALE—Eclipse gas cook stove, good as new; leaving city and will sell for $12. Phone Main 8000, ask for Mr. Nations. 7-15-16

FURNITURE—I BUY AND SELL CASH BARGAINS. S. M. SNIDER, 145 SOUTH PRYOR STREET. PHONE MAIN 1421. 6-30-28

MOVED to 130½ Peachtree street, opposite Candler Bldg. Tom Weaver, Tailor. Established 1900. Tailoring, refitting, altering, dry cleaning and pressing. 7-16-16

FOR SALE—Gas range with three ovens, four burners and lights; used five months; worth $40, will take $20. Mrs. A. R. Henslee, 74 Oak street, West End. 7-16-9

ONE Edison moving picture machine, fully equipped, and one Weite electrical orchestra to be sold regardless of price. F. & J. Loan Co., 120 Decatur street. 7-16-12

ONE counter showcase, four Humphrey gas arcs, one awning, one large postcard revolving rack, one National cash register, one 5-foot oak typewriter desk, good condition. Apply at 97 Peachtree street. 40-15-7

BARGAIN for cash, or will trade for a diamond, furnishings of four-room apartment; nice Mission dining set, sanitary mattresses and best springs, and other furnishings complete for housekeeping; apartment rents for $16 per month; in Inman Park; must be sold this week. Address P. B. C., care Georgian. 34-14-7

AUTOMATIC REFRIGERATOR
Pays for itself in ice-saving.
$17.50 to $75.00.
C. H. MASON.
6-8 WEST MITCHELL STREET.

BUSINESS OPPORTUNITIES.

IF YOU ARE a live shoe man and wish to rent a shoe department in a centrally located store, address Shoe Dept., Box 721, care Georgian. 7-16-32

MOVED TO 130½ Peachtree St., opposite Candler Bldg., Tom Weaver, Tailor, established 1900. Tailoring, refitting, altering, dry cleaning and pressing. 7-16-15

I HAVE a prosperous business which has outgrown my capital. I want a working partner with energy and some capital; good salary. Tell me how much you can invest. Address Energetic Partner R, Box 3, care Georgian. 7-16-22

THE READING OF WANT ADS in Hearst's Sunday American and Atlanta Georgian means money to you.

THE ATLANTA GEORGIAN
Published by The Georgian Company,
20 East Alabama St. Atlanta, Georgia.

Entered at Atlanta postoffice as second-class matter.

Subscriptions Payable in Advance.

One year,	mail, postage prepaid,	$5.00
Six months,	mail, postage prepaid,	2.60
Three mos.,	mail, postage prepaid,	1.25
One month,	mail, postage prepaid,	.45

Subscriptions Payable in Advance.

Delivered by carrier, one year	$5.20
Delivered by carrier, six months..	2.60
Delivered by carrier, three months.	1.30
Delivered by carrier, one month	.45
Delivered by carrier in Atlanta and other cities, one week	.10

POULTRY, PET AND LIVE STOCK

Practical Knowledge About Poultry the Best in Long Run

Book and Paper Learning Good Thing—Far Better if Three Are Combined.

Book and paper learning, as it is commonly called, is a mighty good thing, and the more of it we get the better, if it is of the right kind. It should, however, be well seasoned or mixed with the practical things of life. The child, while getting his schooling from books, should also be given some pointers and items of things that grow about him, such as poultry and other live stock. They should be taught how to set a hen, how many days it takes hen eggs, duck eggs and turkey eggs, etc., to hatch; that eggs must be comparatively fresh when put under the hen if a good hatch is expected. They should be taught about the habits of different kinds of poultry, how best to feed them; that green feed in some form is as essential to health and egg production as is the grain so commonly fed; that exercise is essential; that in order to secure the needed exercise they should be fed in such a manner as to force the exercise in securing the feed they desire. Children are as a rule full of questions in regard to the various things about them. As a rule, these questions should be satisfactorily answered. No matter if many apparently unnecessary and peculiar questions are asked, they very many times lead directly to the matters of vital interest and importance. As a man from the city remarked to me one time after he had quizzed me to his heart's content for about an hour at one sitting, "I just want to tel lyou that, while I have asked you what seemed to you no doubt as many foolish and childlike questions, I have gained more real insight into chickens and things about the country and the inside workings of country life than I ever got out of books or school in all my life."

This man evidently had paid but mighty little attention to anything outside of his city business. But that is the very point I want to make—that every boy or girl in this country, whether they be raised in a big city, the village or the country, should have a good sprinkling of practical things of this world sifted into their heads along with the real book work. No one knows what may be the ultimate outcome of a child's life before he is buried. Should his business lines be that of the city and entirely independent of any country life, yet his health may fail, and it may be the part of wisdom and necessity to make his home and business in the country. Then every speck of practical information in regard to live stock or poultry, their habits, etc., obtained while gaining his education as a child would come in mighty good play at such a time.

Let us be practical at all times and under all circumstances and try to educate our children along such lines. There is nothing gained by closing our eyes to everything but the business we are engaged in. Let us broaden our vision in all possible ways. If you have a little square of space back of the house, let the children be encouraged to see what they can do with some kind of poultry, if but a few. It will do them good. They will soon take on an investigative turn of mind that will be worth dollars to them in later years. Oh, yes, poultry used to be called small fry and all that. What is it now we will not attempt to discuss, but one thing is sure—it is a mighty good plaything to fool with, as so many are wont to term it. So let us be practical and teach our children some of the same lessons.

Bantams.

BANTAMS—Game bantams, Sebrights, Buff Cochins. Carlisle Cobb, Athens, Ga. 4-26-30

Ducks.

TWENTY-FIVE TRIOS pure white Indian Runners, $5 per trio. Coweta Duck Farm, Senoia, Ga. 7-13-341

PURE WHITE Indian Runner duck eggs from snow-white prize-winning stock; $1, $2, and $3 for thirteen. Day-old to month-old ducklings, 25c to 50c each. Coweta Duck Farm, Senoia, Ga. 4-9-15

Leghorns.

1,500 GRAND White Leghorns; breeders; of our celebrated "Model" strain; in perfect health; pure white, and heavy layers; must have room; sacrifice price, $1 each. Order to-day. Model Poultry Farm, "The Farm of Quality," Box G, Colbert, Ga. 6-17-29

Orpingtons.

WHITE ORPINGTONS for sale, four hens, one cockerel, $15; six hens, one cock, $20; ten hens, one cockerel, $35; five cockerels, $5 each. H. A. Black, Cartersville, Ga. 1-23-7

Poultry—All Varieties.

HOW to grow alfalfa and become rich; booklet telling how easily it can be done for a 2c stamp. Loring Brown, Box G, Smyrna, Ga. 6-26-17

Poultry—Disinfectants.

AGASCO-SPRAY

WILL RID your premises of mites, lice, fleas and ants. It is ready for immediate use with brush or spray pump. When applied to poles and nests it eradicates lice and mites so effectually that fowls do not have to be carried through that inconvenient and nerve-racking process of dipping. Manufactured by Atlanta Gas Light Company, Atlanta, Ga.

Plymouth Rocks.

PARTRIDGE ROCKS—The South's leading winning strain. Can give quality and blood lines unequaled by any breeder in the South. My birds are winners at the Southern International, Macon, Columbus, Griffin, Nashville, Tenn.; Paducah, Ky.; Shreveport, La. Send for mating list. R. P. Cotter, Box G, Barnesville, Ga. 2-15-17

THIS VERY MINUTE the opportunity you've long sought awaits you in the Want Ad pages of Hearst's Sunday American and Atlanta Georgian. Not an issue is printed that does not contain the cream of desirable positions, excellent boarding and rooming places, fine business opportunities, real estate bargains and other things. Whatever your desire, you'll find a way to gratify it in Hearst's Sunday American and Atlanta Georgian Want Ad pages.

Wyandottes.

TWENTY White Wyandotte hens and two cock birds for $25. March and April hatched; pullets at $1 each. A. G. Wilson, Lithonia, Ga. 6-25-4

100 YOUNG White Wyandottes; most all are pullets; also 15 hens, 2 males. The price I offer them just a little above market price, if I can sell at once. L. G. Evans, Lithonia, Ga. 7-16-4

Cows.

FOR SALE—Registered Jersey cow. For information call East Point 169. 33-15-6

FINE JERSEY COW.
GIVING four gallons milk daily; price $60. West 406-J. 31-16-7

Dogs.

COLLIE DOG, five months old; pedigreed stock-trained. Bottenfield, Phone 27-J, Decatur, Ga. 7-3-34

Horses, Mules, Vehicles, Etc.

WILL buy good light rig with harness; must be cheap. Phone Decatur 577. 43-14-7

Poultry, Plants and Seeds.

H. G. HASTINGS & CO.
SEEDS AND POULTRY SUPPLIES.
BOTH PHONES 2568.
OUR NORTH SIDE AND SOUTH SIDE DELIVERIES LEAVE THE STORE at 9 A. M.; INMAN PARK AND WEST END DELIVERIES LEAVE AT 2:00 P. M. ORDERS GIVEN BEFORE THESE HOURS WILL BE DELIVERED SAME DAY THEY ARE GIVEN.

RED COMB SCRATCH FEED $2.25 per 100 pounds, 10 pounds 25c.

RED COMB MASH FEED $2.25 per 100 pounds, 10 pounds 25c.

RED COMB CHICK FEED $2.25 per 100 pounds, 10 pounds 25c.

AUNT PATSY MASH FEED $2.75 per 100 pounds, 8 pounds 25c.

LAY-OR-BUST MASH FEED $2.50 per 100 pounds, 8 pounds 25c.

RED COMB PIGEON FEED, $2.50 per 100 pounds, 8 pounds 25c.

RICE SPECIAL CHICK FEED $2.50 per 100 pounds, 8 pounds 25c.

ALFALFA MEAL $2.25 per 100 pounds, 7 pounds 25c.

SWIFT'S MEAT SCRAPS $3.25 per 100 pounds, 7 pounds 25c.

IF YOUR LAWN isn't doing well, get a bag of sheep manure and sprinkle over it. You will be surprised at how much better the grass will look. $1.50 per bag of 100 pounds.

MEDICAL.

DROPSY CURED—Relieves shortness of breath in 36 to 48 hours. Reduces swelling in fifteen to twenty days. Colonel Dropsy Remedy Company, 408 Austell Building, Atlanta, Ga. 5-25-11

DR. EDMONDSON'S Tansy, Pennyroyal and Cotton Root Pills, a safe and reliable treatment for painful and suppressed menstruation, irregularities and similar obstructions. Trial box by mail, 50c. Frank Edmondson & Bro., manufacturing chemists, 11 North Broad St., Atlanta.

WANTED—MISCELLANEOUS.

WANTED—100 bushels ear corn for cash. Box 133, Decatur, Ga. 7-13-332

I BUY MEN'S old clothes and shoes. Drop a card. I. Bock, 177 Gilmer St.

DROP A CARD
We'll bring Cash for
Old Clothes and Shoes.
"THE VESTAIRE."
166 Decatur Street.

WE PAY HIGHEST cash prices for household goods, pianos and office furniture. Cash advanced on consignments. Central Auction Company, 12 East Mitchell Street. Bell phone Main 2424. 3-26-26

MONEY TO LOAN.

R. C. DeSAUSSURE.
TIME and monthly loans negotiated on real estate. Room 813 Atlanta National Bank Bldg. 7-1-43

MONEY FOR SALARIED PEOPLE AND OTHERS, upon their own names; cheap rates, easy payments. Confidential. D. H. Tolman, 820 Austell Building.

SPECIAL HOME FUNDS TO LEND, any amount, 6 per cent. Write or call. S. W. Carson, 24 South Broad Street. 4-1-17

FARM LOANS PLACED in any amount on improved farm lands in Georgia. The Southern Mortgage Company, Gould Building. 7-12-1

WE HAVE plenty of money to lend at lowest rates on Atlanta and nearby property, either for straight or monthly payment plan. Also for purchasing purchase money notes. Foster & Robson, 11 Edgewood Avenue.

MONEY WANTED.

WANTED—$150 for several months; good security. Address W. F., Box 883, Atlanta. 29-16-7

ESTABLISHED 1888.
6%—WE WILL PAY—6%
ON SAVINGS
In Sums of $500 and over.
THE MERCHANTS AND MECHANICS BANKING AND LOAN CO.,
209 Grant Building. Telephone Ivy 5341.
Cash Capital $120,000.
Thos. J. Wesley, Cashier.
B. M. Grant, President.
3-11-50

AUTOMOBILES AND SUPPLIES.

7-PASSENGER touring car in excellent condition, must be sold at once; price, $275. Address Bargain, Box 157, care Georgian. 7-13-300

NEW Overland Roadster; has been run less than fifty (50) miles; will sell at big sacrifice for cash. Address P. O. Box 902, Atlanta, Ga. 39-14-7

E-M-F AUTOMOBILE, 30-horsepower, in excellent condition; plenty of speed; bargain price. Address Auto Owner, R., Box 5, care Georgian. 7-16-21

ATLANTA RADIATOR CO.
REPAIRING and manufacturing. Lamp and fender work. 72 Ivy Street. Atlanta phone 3816. 3-10-12

FOR SALE—$200 will buy 5-passenger car that cost $2,250; good tires and has just been overhauled and painted; runs good. Can be seen at Buckeye Oil Mill. 42-16-7

TWO-PASSENGER Hupmobile; cost $750. In perfect running condition. New tires; $75 worth of electric lights; for quick sale, $250. Address G. R. T., care Georgian. 7-16-31

COLUMBUS Electric Coupe. New chains and sprockets; battery just rebuilt and entire car refinished by John M. Smith. Will sell at a bargain, with one year guarantee.
LOT 90x1,300 feet on Marietta car line, near Smyrna. Sold 18 months ago for $1,500. Will trade $750 equity for automobile.
FIRESTONE-COLUMBUS SO. CO., Auburn ave. Phone Ivy 4177. 7-16-26

CONTINUED IN NEXT COLUMN.

BUSINESS GUIDE

Auction Sales of Furniture and Household Goods.

CENTRAL AUCTION COMPANY, 12 East Mitchell Street, buys and sells everything; regular auction Tuesday and Friday. Bell phone Main 2424. 10-3-41

Banks.

AMERICAN NATIONAL BANK.
Corner Alabama and Broad Streets.
CAPITAL AND SURPLUS $1,000,000.

Barber Shops.

15c HAIR CUTS 15c
AT NO. 3 VIADUCT PLACE.
6-17-35

Baseball Score.

PLAY Baseball scores given by innings at 77 Peachtree Street. You will find the standing of all the leagues. BALL

Carpenter and Builder.

FLY—SCREENS—FLY
COME see our roll-away screen, our roller-bearing screen, our sliding screen; none better. It will pay you to see our goods and get prices. 217 Kiser Bldg. Main 1319. Porter Screen Company. J. J. Crawford, Agent. 6-12-13

ALL KINDS OF REPAIR WORK.
D. M. WHEELER 19 South Forsyth St.
Phone M. 4186. Atlanta 1547.
12-31-16

Cash Registers.



NATIONAL CASH REGISTERS.
60 NORTH BROAD ST., ATLANTA.

Ear, Nose, Throat and Lung Trouble.

DR. GEORGE BROWN, Diseases of the Ear, Nose, Throat and Lungs, 312-14 Austell Bldg. I have the only compound oxygen plant ever brought South and make this gas daily. Weak, nervous, anaemic and pale people are invited to call. 4-6-13

Fly Screens.

Fly Screens Made to Order.
OAKLAND CITY REPAIR WORKS.
Carpenter and cabinet work a specialty. Call West 242-L. Atlanta 528. C. F. Dickey, Mgr. 5-1-37

FLY SCREENS.
METAL AND WOOD FRAMES, portable garages. W. J. Baker Company. Bell phone Ivy 926. No. 811 Empire Life Bldg., Atlanta, Ga. 5-1-4

PRICE & THOMAS—FLY SCREENS.
PRICE & THOMAS—FLY SCREENS.
PRICE & THOMAS—FLY SCREENS.
PRICE & THOMAS—FLY SCREENS.
PRICE & THOMAS—FLY SCREENS.
62 N. Pryor St. Bell Phone Ivy 4993. 7-10-10

Furniture.

T. C

Plant your savings in Georgia soil and grow a fortune. Many have done so, why not you?

The Georgian's Rent Bulletin

ROOMS AND BOARD.

BOARDERS and mealers wanted at 20 East Ellis Street. 7-15-13

NICE rooms and board, ladies or gentlemen, $4 to $6 week. 123 Capitol Avenue. 6-28-36

NICELY furnished room with board for couple of gentlemen. West Peachtree St. Ivy 2104-J. 7-12-8

22 E. CAIN, nicely furnished rooms and board; three minutes from Candler Bldg. Ivy 578-J. 7-15-27

FOUR nicely furnished rooms with board, hot baths; walking distance. 123 East Fair St. 7-13-297

BEST MEALS IN TOWN, $3 WEEK; ROOM AND MEALS, $4. 197 SOUTH PRYOR. CALL MAIN 5048. 7-8-42

TWO beautifully furnished rooms for couple or young men; day boarders wanted. 43 W. Peachtree. Ivy 2160. 7-14-7

IVY HOTEL, 98 IVY ST.
AMERICAN PLAN, $1.25 up. Weekly Rates. 7-8-8

NICE ROOMS with board and every convenience; references exchanged. Phone Ivy 1727. 76 West Peachtree street. 7-14-1

CHOICE board in private North Side family $25 per month or $40 for couple. Address Traveling Man, R., Box 6, care Georgian. 7-16-19

COUPLE, ladies or gentlemen may obtain room and board in private West End home; all conveniences. Terms reasonable. Call West 1332. 7-15-10

WEST PEACHTREE HOME, delightful, large airy front rooms; private bath, also single rooms; best location; excellent table; reasonable rates. Ivy 1959. 45-15-7

PEACHTREE STREET.
AT No. 534, nicely furnished rooms with board for couple, with all conveniences. Ivy 7587. 6-19-30

36 EAST NORTH AVE.
BETWEEN the Peachtrees; nicely furnished rooms and excellent table board. Ivy 6501. 7-3-12

477 PEACHTREE.
AN ELEGANT front room, with private bath, refined neighborhood; meals if desired; homelike. Bell Ivy 7010. 6-20-45

OPPOSITE THE CAPITOL.
LARGE, nicely furnished rooms, excellent table board; hot and cold water. 121 Capitol Square. Main 4339-L. 7-15-34

SUMMER RESORTS.

FOR RENT or sale at Lithia Springs, a beautiful summer home of eight rooms, with large lot; will rent or sell at a very low price. Wm. Tate Holland, Marietta, Ga. 7-14-16

SPRINGVIEW HOTEL, at Franklin Springs, Ga., open for summer boarders. Best chalybeate water in South. Nice rooms and good service. Write for rates to Mrs. W. S. Wilder, proprietor, Royston, Ga. 85-13-7

WILTON LODGE.
TURNERVILLE, Habersham County, Georgia, in the Blue Ridge, nearby Tallulah Falls; ideal climate; excellent fare; sleeping porches; rates reasonable. 43-11-7

FURNISHED ROOMS FOR RENT.

COOL front room, bath on each floor; near in. 11 Cone street. 39-16-7

TWO furnished housekeeping rooms, $4 per week. 34 Carnegie way. 44-15-7

WANTED—Roommate for young lady; $5 per month. Ivy 6033-J. 7-14-8

THREE large connecting rooms, kitchenette and bath. Call Main 2677-J. 27-16-7

NICELY furnished room for rent to gentlemen only. 25 West Peachtree place. 7-15-19

TWO furnished connecting rooms for light housekeeping. 197 South Forsyth Street. 7-13-339

IN refined home for two business men or women; low rates; excellent neighborhood. Ivy 3707-J. 7-11-24

FURNISHED room in private home; gentlemen only; close in; conveniences. Ivy 6033-J. 7-14-6

ONE nicely furnished room for gentlemen or business lady; price $8. 387 Central Avenue. 7-13-303

TWO unfurnished rooms for gentlemen; very close in; cool and convenient. 129 Spring Street. 7-15-6

THREE lovely rooms, furnished for housekeeping, one for gentlemen. 216 South Pryor St. 7-15-36

FURNISHED room and dressing room in refined modern home; convenient to meals. Ivy 5859-J. 7-13-298

BEAUTIFUL front rooms; board if desired; also housekeeping; reasonable; close in. 76 Walton St. 7-12-9

NEWLY papered rooms, furnished for housekeeping; modern conveniences; close in. 43 West Cain. 7-11-23

NICE ROOMS, also light housekeeping apartment; private family; close in. 151 Spring Street. Ivy 6640-J. 7-15-35

THE FELTON, 107 IVY ST.
Nicely furnished rooms; hot and cold baths; all conveniences. 7-15-25

THREE nicely furnished front, cool rooms; all conveniences; close in; reasonable. 50 Orme street. 7-15-32

BEAUTIFUL, cool, front room; private bath; shady lot; gentleman. "West Peachtree," care Georgian. 90-13-7

LARGE front room, five windows, private bath, near Seventh and Peachtree; gentlemen only. Ivy 662-J. 7-14-12

DELIGHTFULLY cool room in refined North Side home; reasonable; gas, electricity. Between Peachtrees. Ivy 1294-J. 26-14-7

CHESTERFIELD.
EXCLUSIVE bachelor apartment; shower-bath. 15 W. Harris. 7-6-18

19 EAST CAIN STREET.
TWO elaborately furnished rooms, very cool, close in. 7-15-26

LIGHT, clean, large, airy room, in private family, North Side, with private bath, $15. Address Aged Widow, R., Box 7, care Georgian. 7-16-20

ONE furnished room, suitable for couple or two young men or two young ladies; reference required. Apply 331 Courtland Street. Bell phone 1766. 6-22-5

TWO nicely furnished front rooms for housekeeping, one front bed room, private entrance; dressing room; connecting bath; good bargain. 290 Washington. 7-15-33

OPPOSITE Grant Park, large furnished room for business lady; all conveniences; private family; breakfast, supper and Sunday dinner, $15 month. Main 3866-L. 7-13-296

TWO large light housekeeping rooms, hot and cold baths, use of sitting room and phone; also one nice front bedroom. 256-B Courtland. Ivy 5356. 7-13-351

THE MARTINQUE.
CORNER ELLIS AND IVY STREETS (Next door to Elks' Club).
FURNISHED ROOMS, with connecting bath. 7-3-36

REASONABLE—To gentleman or business woman only; two large, cool, newly furnished front rooms; every modern convenience; 5 minutes' walk. 9 East Alexander, corner West Peachtree Street. 7-9-23

THE FAIRLEIGH.
133-5-7 SPRING ST. Phone Ivy 5558-J. Furnished rooms and furnished three-room apartments; close in, with all conveniences. 7-16-10

CONTINUED IN NEXT COLUMN.

REAL ESTATE FOR SALE. HOUSES FOR RENT.

W. A. FOSTER & RAYMOND ROBSON

11 EDGEWOOD AVENUE.
REAL ESTATE, RENTING AND LOANS.

FOR SALE

HOUSE AND LOT and 1 vacant lot in East Point to exchange for $5,000 or $6,000 home in West End. See Mr. Radford.

ON ST. CHARLES AVENUE, two lots, 50x200 feet each, for $2,100 each. These are by far cheaper than anything else on this street, or on the North Side. Terms can be arranged. See Mr. Bradshaw.

ON DREWERY STREET, we have a new eight-room, modern residence, furnace heated, nice lot, and the price ought to sell it Monday, $5,250 on terms. See Mr. Martin.

IN SOUTH KIRKWOOD, fronting the South Decatur, East Lake and Stone Mountain car lines, we have 11 lots, 50x200, for $600 per lot. The owner wants an offer at once. A fine place to build and make money. See Mr. Radford or Mr. Hook.

IN KIRKWOOD we have two houses of 6 rooms each on lots 46x195; rented for $16.00 each. We want $1,700. A loan of $1,000, 4 years, now on property; $700 cash. A real bargain. See Mr. Radford.

IF YOU HAVE MONEY to lend, we can place it safely.

FOR RENT.

12-r. h., 48 West End avenue	$45.00
10-r. h., 593 Washington street	45.00
10-r. h., 39 Inman circle, furnished	75.00
10-r. h., 58 North Butler street	45.60
9-r. h., 60 East Seventeenth street	75.00
9-r. h., 314 Williams street	50.00
9-r. h., 282 South Boulevard	30.00
9-r. h., 105 West Harris street	60.00
8-r. h., 701 North Boulevard, furnished	75.00
8-r. h., 94 Highland avenue	35.00
8-r. h., 358 Capitol avenue	33.35
8-r. h., 25 Colquitt avenue	40.00
8-r. h., 82 Angier avenue	37.50
8-r. h., 342 West Peachtree	50.00
8-r. h., 20 Gordon avenue	40.00
7-r. h., 62 Colquitt avenue	37.50
7-r. h., 354 Capitol avenue	32.50
7-r. h., 86 Bedford place	35.00
7-r. h., 143 Pulliam street	21.00
7-r. h., 145 Summit avenue	31.50
7-r. h., 65 Austin avenue	40.00
7-r. h., 146 Sinclair avenue	35.00
7-r. h., 55 South Howard street	25.00
6-r. h., 1170 DeKalb avenue	30.00
6-r. h., 381 South Pryor street	30.00
6-r. h., 127 Boulevard DeKalb	20.00

A long list of other houses and business property.

HOUSES FOR RENT. HOUSES FOR RENT.

FOR RENT.

20 UNCLE REMUS AVENUE—On the south side of Uncle Remus Avenue, between Lawton and Queen, we have a two-story twelve-room frame. Has gas, hot and cold water, bath and sink, stationary washstand. Gordon Street car block and half. In good condition. $35.

WE PUBLISH A WEEKLY RENT BULLETIN, giving a good description of everything we have for rent. Get a copy.

JOHN J. WOODSIDE.
Atlanta Phone 618. 12 AUBURN AVE. Bell Phone Ivy 671.

FOR RENT
Chas. P. Glover Realty Co.
2½ WALTON STREET.

14-r. h., 173 Luckie Street	$ 40.00
12-r. h., 26 Ponce DeLeon Ave.	125.00
12-r. h., 40 West End Ave.	45.00
12-r. h., 386 Spring Street	40.00
12-r. h., 82 Central Place	35.00
10-r. h., 164 Ponce DeLeon Ave.	75.00
10-r. h., 135 Ivy Street	45.00
10-r. h., 71 W. Fifteenth St.	85.00
10-r. h., 84 East Cain Street	42.50
9-r. h., 423 Gordon Street	45.00
9-r. h., 73 East Merritts Ave.	42.50
9-r. h., 708 Piedmont Avenue	65.00
8-r. h., 646 Highland Ave.	35.00
8-r. h., 723 N. Boulevard	40.00
8-r. h., 373 S. Pryor St.	37.50
8-r. h., 381 S. Pryor St.	30.00
8-r. h., 824 Piedmont Ave.	60.00
8-r. h., 113 East Twelfth St.	15.00
8-r. h., 89 Inman Circle	$ 45.00
8-r. h., 3 West Eighth St., furnished	65.00
8-r. h., 66 Sinclair Ave.	50.00
8-r. h., 96 W. North Ave.	40.00
7-r. h., 154 Elizabeth St., steam heat	45.00
7-r. h., 107 Capitol Ave.	45.00
7-r. h., 330 Central Ave.	27.50
6-r. h., 633 Piedmont Ave.	50.60
6-r. h., 254-A Courtland St.	30.00
6-r. h., 123 N. Lawn Street	25.00
6-r. h., 137 Venable Street	18.00
6-r. h., 21 Daley Street	12.50
6-r. h., 28 S. Warren St., Kirkwood	15.00
5-r. h., 291 Humphries St.	11.60
5-r. h., 35 W. Boulevard DeKalb, furnished	30.00

APARTMENTS FOR RENT. APARTMENTS FOR RENT.

THE EUCLID APARTMENTS

THIS NEW APARTMENT House at 161 Euclid Avenue has just been completed and consists of 16 three and four-room apartments. Each apartment fronts Euclid Avenue and has all the latest improvements and novelties. The wall safes are attractive features for valuables, and the three-room apartments have wall beds, which really makes them equal to four rooms. Prices are $32.50 and $37.50. The neighborhood is unexcelled.

IN THE BOSCOBEL, which adjoins, are three and four-room apartments at $30 to $35 each.

FITZHUGH KNOX
1613 Candler Building

FURNISHED ROOMS FOR RENT.

FOUR gentlemen can have two cool, bright rooms, private bath, $5, or couple can rent them very cheap, unfurnished; near Piedmont Park. Ivy 7491-J. 7-16-34

LARGE front corner, steam heated room, adjoining bath; has closet; three windows open on large porch; beautifully furnished; delightfully cool and pleasant; close in; for two gentlemen. 190 Ivy street. Ivy 5078. 7-16-25

LARGE, WELL VENTILATED, COOL ROOM, FURNISHED FOR TWO GENTLEMEN; SEPARATE BEDS, CLOSET AND FOUR WINDOWS. ELECTRICITY AND GAS; WHITE TILED BATH, LARGE VERANDAS. SECOND STORY, CORNER ROOM. VERY NEAR IN. IVY 4281. 7-12-6

THE PICKWICK.
New, Ten Story and Fireproof.
Cool outside rooms with connecting bath.
Convenient shower baths on each floor.
77 Fairlie Street, next Carnegie Library. 6-5-32

UNFURNISHED ROOMS FOR RENT

SUITE of three lovely rooms, or will divide. 101 Capitol Ave. 7-12-11

TWO or three unfurnished rooms, first floor; all conveniences, by couple. 40 Alice street. 7-16-14

TWO large connecting rooms for light housekeeping; all conveniences. 391 Whitehall St. 7-15-23

FOR RENT—Three connecting unfurnished rooms at 77 West Alexander; to adults only. Owner. 36-15-7

FOR RENT—Two nice connecting rooms for light housekeeping; upstairs. 268 Lee street. Bell phone 2080. 45-16-7

THREE nice unfurnished connecting rooms with all modern conveniences. 158 E. Georgia avenue. Atlanta phone 5143. 7-16-35

THREE connecting rooms near Grant Park; have electric lights, gas, bath and telephone. Phone Main 5116-J. 6 Ormewood avenue. 7-16-27

UNFURNISHED ROOMS WANTED.

WANTED—Four upstairs housekeeping rooms with modern conveniences, near car; no children. Address E. R., care Georgian. 44-16-7

YOUNG COUPLE want three or four upstairs rooms, all conveniences; first-class neighborhood. Address Box 807, care Georgian. 26-15-7

ABOUT four unfurnished rooms, light housekeeping, all conveniences, nice neighborhood; immediate possession; permanent; state price, which must be reasonable, and all particulars, or no time to consider answers. Box 734, Georgian. 7-16-5

FURNISHED ROOMS WANTED.

WANTED—Two or three nicely furnished rooms for a period of three or four weeks. Man, wife and young child in family. In answering kindly state location, rent desired and all particulars. Address K., Box 777, care Georgian. 30-11-7

HOUSES FOR RENT.

TURMAN, BLACK & CALHOUN.

APARTMENTS.

67 Highland avenue, 5 rooms	$ 35.00
51 Hayden street, 5 rooms	18.00
172 Central avenue, 6 rooms	25.00
45½ Auburn ave., several bachelor rooms, $17.50 and	20.00
427½ East Fair street, 5 rooms	20.60
288-C Whitehall street, 5 rooms	20.60
386 Whitehall street, 5 rooms	18.00

HOUSES.

15 Ponce DeLeon ave., 10 rooms	100.00
342-346 Ponce DeLeon avenue, 10 rooms each	100.00
56 Hurt street, 10 rooms, partly furnished	55.00
151 Richardson street, 10 rooms	45.00
194 McAfee street, 10 rooms	55.00
140 Crescent avenue, 10 rooms	55.00
154 Greenwich street, 9 rooms	20.00
171 East North avenue, 8 rooms	20.00
24 Bedford place, 8 rooms	35.00
868 Piedmont avenue, 8 rooms	40.00
135 East Tenth street, 8 rooms, furnished	75.00
723 North Boulevard, 8 rooms	40.00
248 Stewart avenue, 8 rooms	35.00
566 Central avenue, 8 rooms	30.00
McDaniel road, 8 rooms, several acres	25.00
174 Ivy street, 8 rooms	45.00
129-131 Linwood avenue, 7 rooms	50.00
516 Capitol avenue, 7 rooms	30.00
415 Spring street, 7 rooms	40.00
330 Central avenue, 7 rooms	27.50
118 Simpson street, 7 rooms	20.60
47 Drewry street, 6 rooms	30.60
35 Prado, Ansley park, 6 rooms	45.00
139 North Jackson street, 6 rooms	22.50
1 Augusta avenue, 6 rooms	25.00
63 East Ten, 6 rooms	42.50
189 Cameron street, 6 rooms	20.00
21 N. Bonaventure ave., 6 rooms	40.00
207 Oak street, 6 rooms	27.50
48 Larkin street, 6 rooms	18.00
12 Howard street, Kirkwood, 6 rooms	20.00
346 Central avenue, 6 rooms	25.00
533 Lawton street, 6 rooms	20.00
36 Ormond street, 5 rooms	20.00
104 East Ellis street, 5 rooms	30.00
25 Wellington, 5 rooms	20.00
96 McDaniel street, 5 rooms	15.00
29 Alta avenue, 5 rooms	26.00
174 Formwalt street, 5 rooms	17.50
33 Weyman street, 5 rooms	20.00

TURMAN, BLACK & CALHOUN,
Second Floor Empire Bldg.

FURNISHED APARTMENTS FOR RENT.

FIVE-ROOM furnished flat for rent for two months. Apply 391 South Pryor street. Atlanta Phone 229. 7-16-11

FURNISHED HOUSEKEEPING ROOMS FOR RENT.

FOR HOUSEKEEPING R F R.
COMFORTABLY furnished second floor front room with kitchenette; use of phone. 23 East Harris street. 7-16-20

ROOMS WANTED.

WANTED—About three furnished rooms for light housekeeping, must have large yard; suburbs desired; between Decatur and Inman Park preferred; references and best of care guaranteed. Address J. M. T., Box 840, care Georgian. 40-14-7

REAL ESTATE FOR SALE.

Sharp & Boylston

ANSLEY PARK HOME.

THIS IS a seven-room two-story house with very large sleeping porch. It has hardwood floors and steam heated. It is brand-new and was built for a home, but on account of sickness owner has to sell. It is located near car line and on good, large lot. This is a real bargain at $7,000, and on good terms. See us at once about this, as it will surely sell at this price and terms.

MARIETTA ST. STORE.

ONE-STORY BRICK STORE on lot 47 feet front, running through to railroad. This side of North avenue. Price, $125 per foot—$50 per foot less than adjoining property sold for. Owner needs money for other business.

SHARP & BOYLSTON.
36 S. BROAD STREET.
PHONES 756.

REAL ESTATE FOR SALE.

IF YOU have a home to sell see Bottenfield, "The Man That Sells," 1021 Empire Bldg., Main 3010. 7-13-327

WHY not list your property with Bottenfield, "The Man That Sells," 1021 Empire Bldg., Main 3010. 7-13-327

TEN-ROOM furnished house; all conveniences; cheap for cash. 83 W. Cain. Atlanta phone 5832-A. 7-15-24

BEAUTIFUL lot, just off Peachtree near Brookwood, $750; terms. Address, A. E., Box 843, care Georgian. 7-15-15

LEASE OR SALE—Artistic bungalow; screened, tiled, furnace, garage. Address "Ansley Park," care American. 89-13-7

FOR SALE—Leaving town; six-room house, 74 Oak street, West End; lot 50x210; price, $3,850; terms. Apply Mrs. A. H. Henslee. 7-16-6

FOR SALE by owner, modern bungalow, six large rooms, bath and hall; one block of Agnes Scott College. 14 Adams Street, Decatur, Ga. (Pattillo Station) North Decatur car line. 7-10-9

$25 PER MONTH, no cash payment, will secure for you a nice little six-room bungalow in Kirkwood, on large, pretty lot. Not often do you have an opportunity like this to get a home. Address Trotti, Box 13, care Georgian. 7-15-11

FOR BUSINESS reasons must sell my home at once, and am offering special inducements for quick sale. It's located in one of the best residence sections of the North Side. Beautiful, elevated, level lot 190 feet deep; vegetable garden, chicken runs, house is fully screened, has hardwood floors, exposed beam ceiling, tile bath, electric lights, gas, hot and cold water, beautiful lawn, tile walk; in fact, it is an up-to-date ideal home. You must see it to appreciate it. If you want a bargain call Ivy 3036, or address T. W. M., Box 130, care Georgian. 7-15-22

REAL ESTATE FOR SALE OR EXCHANGE.

FOR BEAUTIFUL HOMES and building lots in College Park, the most desirable suburb of Atlanta, see I. C. McCrory.

REAL ESTATE FOR EXCHANGE.

DO YOU WANT a farm? One that will enhance in value; one that you can make a living on; will exchange for Atlanta property. See J. T. Kimbrough, 409 National Bank Bldg. 7-11-29

FARMS FOR SALE.

I OWN and offer for sale, exchange or lease, several well improved productive farms. Easy terms. G. H. Waddell, 114 Candler Building. 6-26-1

100 ACRES good, level land, half mile from depot, at Rebecca, Ga., with only about 8 acres of waste on it, having plenty of yellow pine timber for building and fencing purposes. Will sell cheap for cash. Also a 7-60-acre farm two miles from town and a city block in Rebecca. Address J. W. Nasworthy, 541 State Street, Jacksonville, Fla. 25-15-7

UNFURNISHED HOUSES FOR RENT.

NICE HOME at East Lake for rent. Half block from car line and Country Club, six-room house, built to live in. Every convenience—city water, plumbing, furnace, bath, electricity, telephone, screens, sleeping porch, big verandas. Chicken houses and 20 fruit trees on place. Lot 105 by 165. Am leaving city, and want to get this in hands of right people. Rent $25 month by year, less for longer lease. Percy H. Whiting, care Georgian. 7-14-5

OFFICE SPACE FOR RENT.

WANTED—To share office hours in my office with some reputable physician. 402 Atlanta Trust Building. 7-15-3

YOU ARE looking for a position, aren't you, or you would not be reading these ads? Perhaps the position you're looking for is not to be found advertised today. Then why not spend a few cents advertising for a position in the "Situation Wanted" columns of this paper tomorrow? There is no need of your walking around in the hot sun or rain, letting your brain go to rust as well as worrying yourself sick looking for a good position when a "Situation Wanted" ad in The Georgian will do the searching for you. An ad in this paper will cost you only a few cents to run several times and relieve your mind of a heavy load. Try it and see.

REAL ESTATE FOR SALE. REAL ESTATE FOR SALE.

WEST END HOME

ON LAWTON ST., just off Gordon, we offer a modern, 7-room bungalow, on lot 50x150.

THIS home is up to date in all respects and is in perfect keeping with the usual high standard of West End residence property.

PRICE $5,000. Reasonable terms.

FORREST & GEORGE ADAIR

FOR SALE JOHN J. WOODSIDE

Prime Cottage Home.
(Whitefoord Avenue.)
Almost new; has six rooms and hall; strictly modern, large lot, easy terms. Price $4,500.
THOS. R. FINNEY, Sales Mgr.
12 "Real Estate Row."

6-ROOM BRAND-NEW BUNGALOW, $3,750.

EASY TERMS.

HAVE you been to Ormewood recently? Moreland avenue and Confederate avenue have both been cherted and we have the prettiest little six-room home you ever saw, well arranged and exceptionally well built. Can arrange very easy terms to good party. THE MOST FOR YOUR MONEY IN ORMEWOOD!

THOMSON & LYNES
18 AND 20 WALTON STREET. PHONE IVY 718.

FOR SALE BY
GREENE REALTY COMPANY
511 EMPIRE BLDG. REAL ESTATE, RENTING, LOANS. Phones 1599.

TWO WEST END BARGAINS.
JUST OFF Gordon street we have orders to sell immediately the very prettiest home in West End. Corner lot 95 by 200; eight rooms; furnace heat, servants' house; garage, with natural shade; owner moved away; most jam-up place in West End for sale.
LEE STREET COTTAGE.
SIX ROOMS—Right near Park Street Church; deep lot; fine car service. Both of these places we want to show to you.

For Sale or Exchange

WE have a client with an equity of $1,600 in a store and residence combined. Located in the best renting section of the Fourth Ward. Plenty of room on lot to erect other buildings and by doing so this can be made into a 20 per cent investment. Will exchange his equity for a vacant lot or will make liberal concessions for cash.

Fincher & Marriott
1520 Candler Bldg. Ivy 5213.

SIX BEAUTIFUL BUILDING LOTS

GOOD LOTS in desirable sections on which to build homes at reasonable prices are becoming VERY scarce.

NO PART of the city is attracting more attention just now than WEST TENTH STREET. We have on this street six beautifully shaded lots for sale at attractive prices. Nine of these lots have been sold in this subdivision, and beautiful homes are being built on them. ONLY SIX are left. The price is only $35 per front foot.

LOOK at these lots! Compare them with similar lots elsewhere, and you will be attracted by both the price and location.

J. R. SMITH & J. H. EWING
REAL ESTATE, RENTING AND LOANS.
IVY 1513. 130 PEACHTREE STREET. Atlanta 2865.

REAL ESTATE AND CONSTRUCTION NEWS

To Start Thursday On Ivy Street Work

Double Tracks Restored—Two Peachtree Homes—James St. Transfer. Boulevard Work Pushed.

News that Ivy street work, postponed for several weeks, will be taken up Thursday and pushed to a quick conclusion, was received with great interest in real estate circles. This job contemplates the restoration of the double car tracks which were removed when regrading was started, and which it was expected would be left off Ivy street so that heavy traffic could use the thoroughfare more to advantage.

There was a proposition to extend the Piedmont avenue line southward from Pine street to Decatur street on Edgewood avenue, but opposition on the part of property owners has caused the project to be abandoned. The Piedmont Avenue car line now turns into Pine street and proceeds to Peachtree and into town by that route.

Weeks have been spent regrading Ivy street and delay in the work has caused residents great inconvenience.

Two Peachtree Residences.

The first new residence to be erected for several years on Peachtree street south of Eighth street will soon be started by George W. Parrott on his property at the northwest corner of Seventh. Mr. Parrott has received a permit from Building Inspector Hays' office to build a one-and-a-half-story brick-veneer, tile-roof bungalow, to cost $12,000. E. C. Selz is the architect.

Mr. Parrott once had plans to put a ten story apartment hotel on this property. The number is 734 Peachtree and the place was formerly occupied by E. J. Powers. The permit does not provide for tearing down the Powers home.

J. C. Street, of Opelika, Ala., formerly of Atlanta, has laid off a 100-foot lot on the east side of Peachtree, 100 feet north of the Seaboard Railroad tracks, and will build a two-story residence to cost $25,000 to $30,000. Mr. Street came to Atlanta 30 years ago with $350, invested in property and now owns $150,000 worth in Atlanta. He went to Alabama to live, but now declares he will return.

West End Residence Buy.

Dixon Andrews has bought from Mrs. Sadie L. Nolan through E. F. Culpepper, of the L. P. Bottenfield real estate agency, No. 439 Gordon street, West End, for $5,250. This residence is on a 50-by-200-foot lot and is 272 feet west of Hopkins street.

Building Managers Meet.

The Atlanta Association of Building Owners and Managers met Tuesday afternoon in the offices of George W. McCarty, 202 Walton Building, and adopted a constitution and by-laws. The officers of this association are C. F. Wilkinson, manager of the Candler Building, president; A. W. Martin, of the Atlanta National Bank Building, vice president, and Fred Shaefer, of the Empire Life Building, secretary and treasurer.

C. D. Cabaniss Buys.

C. D. Cabaniss has bought from Rogers B. Toy and William Modena a 51-by-233-foot lot on Dixie avenue, 60 feet west of Druid circle, for $1,850.

C. H. Mason in Deal.

J. C. Mason, of California, has sold to C. H. Mason a grantor's interest in the mercantile business at No. 54 West Mitchell street, the condition being that the latter shall assume an indebtedness of $20,000 and agree to certain conditions set forth by the grantor.

Highland Avenue Cottage Sold.

A client of the Harris G. White real estate agency has bought from Mrs. Kate G. Ryder the northwest corner of Jackson street and Highland avenue, a 6-room cottage on a 78 by 100 foot lot, for $6,500. The transaction was handled through J. F. Mayfield, of the above agency.

Working Out Luckie Street.

The city has at last taken up again the repaving of Luckie street from Peachtree westward, a work that was started weeks ago, but which has been interrupted. A gang of workmen was busy on the job Wednesday morning and completion is expected shortly. The paving is to be of wood blocks.

Small Leases Reported.

The John J. Woodside real estate and renting agency reports the lease of No. 217 West Peachtree street for James Aldredge to Mrs. E. M. Hall for 18 months for $650, and of No. 269 Glenn street to Mrs. H. H. Harvey for Mrs. J. Summers for $26.25 a month.

Building Permits.

$12,000—George M. Parrott, No. 734 Peachtree street, one and a half story bungalow. Day work.

$400—Miss Mildred Smith, No. 112 South Ashby street, repairs and additions. Day work.

$150—H. H. Schaul, Richardson and South Pryor streets, build open terrace. Day work.

$450—English Lutheran Church, rear 166 Trinity avenue, change kitchen and servants' house. Day work.

$320—Mrs. D. Coles, No. 219 Vine street, repairs and alterations. C. A. Coles.

$33—Dr. M. M. Armstrong, rear No. 192 Courtland street, demolish building. C. A. Cole.

$500—J. G. Foote, Nos. 122-124-126 South Mayson avenue, raise and underpin.

$150—King Ying Laundry Company, No. 86 1-2 North Broad street, erect electric sign. Massengale Bulletin System.

$2,000—R. J. Magruder, No. 387 North Jackson street, repair and remodel. Day work.

Miscellaneous Sales.

Morris Brandon has sold 35.26 acres on Pace's Ferry road to D. C. Ashley, of Lowndes County, for $7,500. This also lies on Nancys Creek and is in land lots 158 and 159.

The Forest Park Land Company has sold to the Southern Wood Preserving Company through S. B. Turman, of the Turman, Black & Calhoun Agency, three acres on the Central Railroad and Milton Drive, opposite Fort McPherson, for $6,800, or at the rate of $2,266 an acre. This adjoins a tract now owned by the concern and was bought for the purpose of extension. The frontage on the railroad is 300 feet and on Milton drive 400 feet.

O. F. Owens has sold to Miss Mary Brent Whiteside through the Charles F. Hoke Real Estate and Insurance Agency 49, 53, 57 and 61 Johnson avenue, Fourth Ward, northwest corner of Howell street, for $5,500. Mr. Hoke also reports the sale of 582 West Peachtree street, a two-story frame house, to W. S. Thompson for the estate of Mrs. Mary Brent Smith for $15,750. The latter sale was made some time ago, but has never been reported. The lot is 108 by 365 feet and is between Eleventh and Twelfth streets.

James Street Transfer.

J. E. Toole and A. L. Sterne, of Dougherty County, have come into possession of the southwest corner of James and Cain streets through an agreement with the former owners, Thomas M. and Walter P. Callaway. Mr. Toole paid $667 cash and gave $748 in 8 per cent notes for a bond-for-title interest, and Mr. Sterne gave to Mr. Toole $175.50 and assumed half of the obligation in the notes for half interest.

The Messrs. Callaway bought the property from the D. Greenfield estate for $8,510. It is 37 by 53 feet.

Turman in Charge.

Shelby Smith, chairman of the Board of County Commissioners, is going away on a two-weeks vacation and during his absence S. B. Turman, vice chairman, will be in charge as chairman.

To Work Out Andrews Avenue.

Work on Andrews avenue from Peachtree road northwest to Paces Ferry road is expected to start about Monday morning, according to Colonel Walter P. Andrews. This thoroughfare will be 60 feet wide and will be worked out by property owners in the section.

Insurance Money 5 1-2 Per Cent.

Although people in certain businesses have found it hard to get as much money as they wanted, real estate borrowers still find the Eastern insurance companies willing to lend at very reasonable rates on Atlanta property. A few days ago, for instance, the manager of a retail store in the downtown shopping district borrowed nearly $40,000 for five years at 5 1-2 per cent, and the owner of a residence borrowed $10,000 at 6 per cent.

The custom has been in times of a temporary stringency to charge 7 and 8 per cent, and the above reductions in the rate are taken to indicate a gradual return to normal conditions. There seems to be plenty of funds on hand, and would-be borrowers with good property are having little trouble negotiating loans.

Elsas Home for Sale.

The Oscar Elsas home at Washington and Clarke streets has been put up for sale with local real estate agents. The dwelling cost about $16,000 and is one of the most attractive places in that section of the city.

Phelan Home To Be Rented.

The S. H. Phelan home at the southwest corner of Peachtree street and Peachtree place, has been listed for renting with a leading real estate and renting agency. This is a handsome two-story brick veneer house in a neighborhood of costly residences.

Newell Plantation on Sale.

Alfred C. Newell, the well-known insurance man, has put on sale a 4,200-acre plantation in Baker County, Southwest Georgia. This place has been in the family more than 65 years and divided interests have caused it to be placed on the market.

Peachtree Lease for Sale.

The lease on 34 Peachtree street, which is in the estate of G. S. Gregory, bankrupt, and has about four years to run, will be sold at auction Saturday at 3 o'clock in room 513 of the Grant Building, together with fixtures, etc., of the Savoy Cafe. The terms will be cash. E. Basil is the receiver.

Return of Real Estate Men.

Edwin P. Ansley, S. B. Turman, Eugene S. Kelly and George H. Bonnell, well-known real estate men, have returned from various vacation points, and report not only good success with rod and reel, but splendid crop conditions. They expect great activity in the real estate market this fall.

Work on Highland Avenue.

Property owners on Highland avenue just north of the city limits to Kimballville Farm are again beginning to clamor for a car line and for city water. The county has promised to do the necessary digging for the water mains this fall, and the car line extension from a point north of Adair avenue is expected to be worked out in another year.

This section has been built up in the last few years with a number of attractive homes, and "commuters" are asking for transportation.

Completing Boulevard Project.

Only four more blocks in the city limits of Atlanta and a short stretch eastward from Kirkwood to East Lake drive are necessary to open up Boulevard DeKalb as a straight-line thoroughfare into Atlanta from East Lake, and to cut off three extra miles now traversed in the route through Druid Hills. R. J. Freeman, of DeKalb, has assured the people affected that he will push the work for DeKalb County, and it is believed that the City of Atlanta will do the other part of the work as soon as funds are available. The street will be 80 feet wide through Kirkwood.

The Ninth Ward and DeKalb Improvement Club, A. S. Hook, president, have been meeting regularly and discussing this improvement.

Interest in Bond Measure.

Local real estate dealers have shown a great deal of interest in the bill of Representatives Field and Smith, of DeKalb County, to repeal in the State Legislature a bill of 1910 which requires all sinking funds of towns, cities and counties of the State to be invested in the bonds of other municipal corporations, of counties and of the State of Georgia, in State bonds or Federal Government bonds.

From the realty standpoint it has been pointed out that since real estate constitutes about 54 per cent of all the taxable values in Georgia and about 69 per cent of the taxable values in Atlanta, it is not just to owners of real estate that all this money be invested in bonds. The movement seeks to have some of it put into real estate loans on a conservative basis.

Invites Atlanta Bids.

Local contractors have been invited to bid on a new dining hall building for the Florida State College for Women, at Tallahassee, the bids to be in charge of the architect, W. A. Edwards, of Atlanta. A heating plant is included.

PROPERTY TRANSFERS.

Warranty Deeds.

$850—W. L. Quinn to H. J. Luckie, lot 30 by 125 feet, north side Carter street, 152 feet east of Chestnut street. January 11, 1910.

$6,500—Mrs. Ann Augusta Allen to Mrs. Isabel Roach Hinman, No. 124 Elizabeth street, 50 by 259 feet. April 16, 1912.

$5—Love and Affection—Mrs. Kate Cox to Mrs. Katherine C. Dickey, Nos. 223 and 225 Ivy street, 71 by 152 feet. July 14.

$2,000—Dr. Charles F. Benson to Z. D. Harrison, lot 60 by 105 feet, southwest corner Yonge street and Pittman place. July 10.

$320—Mrs. Sarah I. Weathers to J. N. Landers and Anderson Brothers Company, lot 51 by 175 feet, northeast corner Battle Hill avenue and Mathewson street. July 15.

$160—W. C. Harper to Same, half interest in same property. April 1, 1913.

$4,500—Mrs. Edna Belle Sims to A. M. Moore, Nos. 64 and 66 West Pine street, 50 by 127 feet. July 15.

$1,300—J. P. & W. H. Peacock to Phenix Investment Company, lot 43 by 130 feet, northwest corner Seal place and Boulevard Circle. July 1

THE ATLANTA GEORGIAN

THE ATLANTA GEORGIAN
Published Every Afternoon Except Sunday
By THE GEORGIAN COMPANY
At 20 East Alabama St., Atlanta, Ga.
Entered as second-class matter at postoffice at Atlanta, under act of March 3,1873
Subscription Price—Delivered by carrier, 10 cents a week. By mail, $5.00 a year.
Payable in Advance.

Water for Thirsty City More Important Than Scenery

Hetch Hetchy is a deep canyon back of the Yosemite Valley. Hardly a person in a hundred, even in California, ever heard of it until San Francisco, in its search for water for its people, found that by turning the floor of this remote Sierra canyon into a lake it could assure its people of an ample, pure and constant water supply.

San Francisco burned down once because of failure of its water system—owned by a private corporation. That same corporation, the Spring Valley Water Company, together with an irrigation company, has so far managed to prevent San Francisco getting the Government's consent for its employment of the Hetch Hetchy water, which now simply runs to waste in the wet season.

The Spring Valley Water Company wants San Francisco to buy it at a valuation of $25,000,000. As is usual with public utility companies endeavoring to unload on a municipality, the valuation has been put up to an exorbitant figure.

As between the interests of a greedy water company and an American city, the Government might be expected to side with the city; to consider the rights of upward of half a million people rather than the profits of a few shareholders—for the Spring Valley Water Company is a close corporation.

Having no argument to advance on the economic phase of the question, the opponents of the Hetch Hetchy water project ingeniously enlisted the aid of certain artists and other sentimental people whom it persuaded to advance the argument that it was outrageous to defile one of the wonders of nature by turning it into a water supply.

Hetch Hetchy is a wild and ragged canyon. It is probable that the visitors to it during the 50 or 60 years since its marvels became known average less than 100 a year. San Francisco's water project would not abolish the marvels of Hetch Hetchy. On the contrary, it would simply substitute for the canyon floor a beautiful mountain lake. There would not be a waterfall diminished in volume or a crag diminished in height. Hetch Hetchy would be more beautiful than it is now; and, in addition to that, the building of roads to it would make it accessible to every visitor to that part of the world, whereas not one in fifty of those who go to Yosemite attain Hetch Hetchy at the present time.

San Francisco's water problem is a most serious one. Its present privately owned supply is neither large enough nor good enough for a modern city.

One would think that the health and well-being not only of San Francisco, but of the other bay cities, would be worth even an esthetic sacrifice, but there is not even an esthetic sacrifice demanded. Nevertheless, the private interests have been able to hold back Government consent for this important enterprise. How this has been accomplished may not seem a great mystery to those who marked how the railroads whose terminals were in California stood in the way of the construction of the Panama Canal for 40 years.

San Francisco needs the Hetch Hetchy water, and it will get it promptly if the Government is not more concerned with the profits of rich interests than with the health and comfort of one of the greatest of American communities.

The bill granting water to a thirsty city is expected to be recommended by the Public Lands Committee of the House of Representatives.

That recommendation should be forthcoming at the earliest possible date, and the bill should become a law as quick as Congress can act.

With the Panama Exposition only two years off, the city that will entertain the whole world must not be handicapped an unnecessary day.

The Membership of the Georgia Senate Should Be Increased

The constitutional amendment proposing an increased membership in the Georgia Senate ought to pass the General Assembly and be sent to the people for ratification.

Not only would it be wise immediately to increase the membership of the Senate from 44 to 60, but it would be a most excellent idea to provide for the Senate's further increase in membership, as the necessity for the same might arise.

As the Georgia Senate is now constituted and assembled, it can not be made the effective body it should be.

The legislative power and influence of individual Senators is out of all proportion to the legislative power and influence of individual Representatives, notwithstanding the fact that individual Representatives, under Georgia's foolish rotation system of electing Senators, are more than apt to be the more experienced and genuinely statesmanlike individuals of the two.

While it is true that seniority of continuous service in legislative bodies should confer upon members no extraordinary and unusual rights, it nevertheless also is true that seniority of service does increase progressively the usefulness of members of the right sort, by reason of their always broadening experience.

In Georgia, however, a Senator, no matter how apparent his usefulness may be, under the rotation system in vogue is put out of the Senate after he has served one term, and can not hope to get back until his county's time comes round again. Sometimes it comes round in six years, and sometimes it comes round in twelve.

The consequence is that, while individual members of usefulness in the House may serve continuously from term to term, the State has an absolutely new Senate on its hands every time the Legislature assembles!

It is not surprising, therefore, that the House of Representatives in Georgia usually is a stronger body than the Senate, notwithstanding the greater power and influence upon legislation of individual Senators.

There are several counties in Georgia that should be made Senatorial districts within themselves. And there are many Senatorial districts that should be cut down sharply.

In addition to that, when the State has been redistricted, the rotation system of electing Senators should be abolished.

If these reforms are effected, the result will be a greater and much more useful Senate.

The bill now pending, proposing as it does a redistricting of the State and an increase in Senatorial membership, is a step in exactly the right direction. It has been favorably recommended to the Senate, and it is to be hoped that it may pass.

It is really constructive legislation, and to be most highly commended to the General Assembly's attention and earnest consideration.

Every Man's a Boss---Somewhere



When the Wife's Away



WINIFRED BLACK

Writes on

Looking Pretty All the Time



A Pretty Woman Is for a Short Conquest, She Says, but for a Long Race Give Me the Average Good Looking Woman Every Day in the Week.

By WINIFRED BLACK.

"DEAR me," said the prettiest girl, "I do wish Miss Marie Corelli would learn to sing a new song. She's been doing that old 'What am I going to do to make you love me?' for so long. I'm a bit tired of it, and I should think the men would be tired of it, too."

"Well," said the cleverest girl, "the song is well enough, only she doesn't sing it right. That's the old-fashioned version. We don't use quite the same words nowadays. Ours runs more like this."

The cleverest girl threw herself back in the swinging chair, assumed a questioning and, it must be confessed, a rathed nagged expression of countenance, and chanted satirically: "What are you going to do to make me love you?"

The Right Refrain.

"That's the right refrain just now. It's the one I'm going to sing anyhow, and all the girls in my class," and she threw the very clever magazine with Miss Corelli's latest article on the "Greatest thing in the world and how to get it" into the ferns—and wouldn't hear of picking it up again.

"When are these clever people who write things for the magazines going to wake up?" she said. "We don't need articles on how to catch a husband these days, or how to keep him when we've got him—not a bit in the world. The thing we need is: 'How to take an interest in matrimony as a profession when there are so many other interesting things to do.'

"My poor mother would have had an awful time if she hadn't married—fancy living with Uncle Dick all your life and being a maiden sister. But it's different with me.

"If I meet just the right man, I'll marry—maybe—but I'll think awhile before I do it. I'm going to get a rather good salary in my line of work. I can do a lot of good in the world, and oh, what a lot of fun I'm going to have. I'll have to be awfully in love with a man to give all that up—just to be Mrs. Somebody. I love being myself—it's so interesting. I'm afraid I should hate awfully just to be somebody's wife—without even my own name to go by."

And the prettiest girl joined right in with the cleverest girl—and the things they said the average everyday man would have to do to make them love him would have horrified Miss Corelli to the verge of madness if she had heard them.

They would horrify me, too—only I know it's just their heads talking now. Some day their hearts will begin to speak, and then we shall hear a different side of the story.

But, all the same, I read Miss Corelli's article on the greatest thing in the world and how to keep it, and I really did wish she hadn't gone back to the ancient days of superstitution about men and the way to make a man stay in love with his wife.

A Pretty Woman.

It was all right for people who believe in the dark of the moon idea and who wouldn't sit thirteen at a table for anything, to say and to believe when they said, that no man could love a woman unless she looked pretty all the time, but in this day and time, Miss Corelli, really now, why don't you look around you?

Who's the man the most outrageously in love with his own wife that you know?

Is she the prettiest woman of your acquaintance? I don't believe it. She isn't of mine.

A pretty woman is the thing for a short conquest, but for a long race give me the average looking woman every day in the week. Why? Well, she's apt to be more interesting for one thing; and then, sisters, men are really not all such blithering idiots as some would have us believe—really they are not. I know men who love their wives because their wives are good women, and true friends and jolly comrades and good fellows and gentle sweethearts—honestly I do—and I've been acquainted with several men who stayed in love with their wives after they had seen said wives with their hair twisted around a comb and a mouth full of hair pins—such was the incredible folly of the creatures.

Tut, tut, Miss Corelli! What an odd lot of men you must know, really!

Are they all such absolute dunces as you try to make us think?

I don't believe it—I can't believe it. How on earth have they ever accomplished all they have in the world if they are such absolutely blind, unreasoning creatures as you say they are?

"Look pretty every minute or you'll lose him." Good gracious! Whatever would become of the world if all the married women in it agreed with you? What would happen to the babies? Who'd run downstars in a heavy dressing gown and make husband a mustard plaster when something he'd eaten had gone wrong with him? And then there's husband—what would he think of us if we should turn around and say the same sort of thing to him?

A woman did say it in Chicago the other day—a very clever and well-known woman she was, too. She declared that she left her perfectly good young husband because she hated the way he looked with his collar off, shaving.

And the world re-echoed with gusty laughter of the gods! I wonder why?

I Wonder.

Just as I was finishing Miss Corelli's article the prettiest girl was saying:

"I wonder if it never strikes these people who are so busy telling us 'how to keep a husband' that nine out of ten of the divorce suits are brought by women—and not by men at all. To judge by statistics, it is the men who need the advice on how to keep a wife."

And I kept wondering what she'd say when she fell in love—really and truly in love—and whether she wouldn't pity every one who wasn't in the same state, and whether she wouldn't be right to pity them.

And the cleverest girl—why she's the very one who'll be crazy about some one some day, and not such a very clever some one, either, and perhaps not such a very good some one. Poor, earnest, honest, deep-hearted, cleverest girl—and she'll never really live till she is. Still, all the way back to the cottage I kept humming. And, do you know, the words that I hummed were those odious ones the cleverest girl had chanted so defiantly—"What are you going to do to make me love you?"

I wonder if they do mean something, just now, those words? And I wonder if what they mean is something sane and wholesome and well balanced and just as reasonable and good for the future of the whole race of humanity in some great, noble, far-reaching way, or if they are just a sudden outbreak of silly vanity and overweening self-esteem, brought about by the sudden change in the mysterious tide that has for so many centuries controlled the destiny of the mothers of men?

Rise up, Mr. Plain, Every Day, Ordinary Man, with the plain, every day, ordinary wife, and tell us what you think about it—honestly and truly.

JUST A-NODDIN'

By R. H.

SUCH a drowsy, drowsy tune the night-things croon
I'll be droppin' off t'sleep here, pretty soon.
Teasin, trystin little winds come foolin' by—
Kinder kiss my cheek, together, on the sly;
Seems the roses fairly fling their sweetness roun'—
'N'ever now and then a star comes tumblin' down.

* * * * * * * * *

Got a curious sort of feelin' gittin' here—
Like I'd glimpsed you, way off yonder, Betty dear.

CRACKERS GRAB FINAL

FINAL ★ BOX SCORE EDITION

BASEBALL

THE ATLANTA GEORGIAN

Read for Profit---GEORGIAN WANT ADS---Use for Results

VOL. XI. NO. 296. ATLANTA, GA., WEDNESDAY, JULY 16, 1913. Copyright, 1906, By The Georgian Co. 2 CENTS. PAY NO MORE.

GERMANY ORDERS U. S. TO QUIET MEXICO

U. S. FORCED TO ACT IN MEXICO

Ambassador Wilson Is Called to Washington After Germany Demands War be Ended.

WASHINGTON, July 16.—The summoning of Ambassador Wilson to Washington to discuss the Mexican situation, it was stated at the White House to-day, was the direct result of a formal demand by Germany that the United States take some immediate step to quiet the disturbance south of the Rio Grande.

Germany, it was learned to-day, has filed a note, drafted by Count VonHeimhausen, Counselor of the German Embassy, demanding that the United States do something to protect foreigners in Mexico.

The German Foreign Office does not care whether the Administration recognizes the Huerta Government or whether the United States actively intervenes in Mexico.

Demands Subjects Be Protected.

It was stated merely, in the most emphatic of terms, that Germany demands protection for her subjects and their property and that it is the duty of the United States to provide protection inasmuch as the Monroe Doctrine prohibits European nations from landing troops on the soil of the Western Hemisphere.

It is believed here that Germany's note is only the first of a series of other diplomatic utterances from Europe—notes which will either embroil the United States with Mexico or jeopardize the vitality of the Monroe Doctrine.

The Administration is frankly alarmed at the latest developments in the Mexican question, and at the seriousness of the problem now presented.

Ambassador Wilson has been sent for, therefore, to discuss whether it would be better to renounce the Administration's Mexican policy and recognize President Huerta, or to intervene south of the border.

The Ambassador is expected by Saturday and on his conference with the President and Secretary Bryan will depend whether the United States is plunged into war with Mexico or whether it will continue its policy of non-intervention at the risk of offending the European nations.

Following an early conference today with the President, Secretary Bryan issued the following statement:

"Ambassador Wilson has been asked to come to Washington to confer personally with the President regarding the situation in Mexico. During his absence the Embassy will be left in charge of the First Secretary, Mr. O'Shaughnessy."

Bacon Ignorant of Real Conditions.

"I do not know whether matters in Mexico are serious or not," said Senator Bacon of Georgia, chairman of the Senate Foreign Relations Committee, on his return to the Capitol from the White House. "I am not fully enough informed upon affairs in that country to give out a statement.

"If anything is to be said it will probably come from the State Department or President Wilson. Ambassador Wilson was asked to return to Washington to talk matters over with the administration. Naturally this can be done better at first hand than by telegraph or letter."

The United States not only has a strong force of troops on the Mexican border at the present time, but three battleships of the near dreadnought type, the Minnesota, South Carolina and New Hampshire now are on the Atlantic coast of Mexico, dividing their time between Tampico and Vera Cruz, and three gunboats are on the Pacific coast at Guayamas—the Pittsburg, Glacier and Denver.

There are now approximately 16,000

Continued on Page 2, Column 5.

LATEST NEWS

Atlanta will be visited by two distinguished men Thursday when Secretary of War Garrison arrives to inspect Fort McPherson and Senator Hoke Smith comes to Atlanta to address the Georgia Legislature.

CINCINNATI, July 16.—Cincinnati fears pestilence as the result of a strike here to-day of 125 garbage collectors. The strike prevented the collection of any garbage in the city.

SWAINSBORO, GA., July 16.—The case against Mrs. Mattie Flanders was called at 2 o'clock this afternoon and nol-prossed, no objection being offered.

This ends the prosecution of the widow of Fred Flanders, who was indicted for alleged complicity in her husband's death, but whose trial was repeatedly postponed.

Dr. W. J. McNaughton is under death sentence for poisoning Flanders.

WASHINGTON, July 16.—Secretary Bryan to-day submitted the American reply to the Japanese note on the alien land law situation in California to Viscount Chinda. Both declined to state the contents of the note.

WASHINGTON, July 16.—Letters read into the record of the Lobby Investigating Committee to-day furnished fresh proof of the claims of Colonel Mulhall that his relations with the late Vice President Sherman were of the most confidential character.

WASHINGTON, July 16.—The first definite connection between the National Association of Manufacturers and the Taft presidential campaign was disclosed before the Overman committee to-day in a letter written by Mulhall March 21, 1908. Mulhall had a long interview with Arthur Vorys, Taft's campaign manager, who assured Mulhall in response to questions that Taft favored a tariff commission, and that without doubt the National Association of Manufacturers could name members of the campaign committee, and if Taft was elected could without doubt name a Cabinet member. John S. Vancleave, of St. Louis, was the man Secretary Schwedtman intended to urge for the Cabinet.

Sleuth Called Off Judge Speer's Trail

MACON, July 16.—R. Colton Lewis, special investigator for the Department of Justice, has been recalled to Washington by the Attorney General. He left this morning, taking with him a voluminous report on his probe into the judicial and personal record of Judge Emory Speer.

Mr. Lewis has been engaged in this investigation for seven weeks, and has visited all parts of the Southern District of Georgia taking scores of statements and affidavits.

Mother Is Witness To Birdman's Death

CHICO, CAL., July 16.—Standing in the doorway of her home, 2 miles from here, Mrs. Thaddeus Kerns, saw her son, Thaddeus Kerns, Jr., fall to his death in the wreckage of his aeroplane.

Kerns was completing a pleasure flights of several miles and was descending in a field when the lower plane of his machine collapsed.

'Boss' Cox Is Freed By Order of Court

CINCINNATI, July 16.—Judge Caldwell to-day sustained the order dismissing the indictment against George B. Cox, former officer of a trust company, and ordered Cox's discharge.

This ends the case against the political leader.

DRUGGING OF 5 LAID TO BURGLAR

Footprints Found Under Window of Duncan Home, Where Family Was Attacked.

The theory that robbery was the motive for the chloroforming of five members of the family of Mrs. Archibald C. Duncan, No. 318 South Boulevard, one of them a 3-year-old child, and the clubbing of Miss Pearl Hildebrand, a daughter, was strengthened Wednesday morning after Mrs. Duncan had recovered sufficiently to make an investigation.

At noon, however, no clew had been found by the police by which to trace the intruder. Chief Beavers has taken charge of the investigation personally. Together with detectives, the Chief visited the Duncan house and went over the ground.

Though nothing was missing, there was evidence that portions of the house, especially the room where Miss Hildebrand slept, had been thoroughly ransacked by the burglar. The drawers of the dresser, where she kept her jewelry, were wide open this morning and the contents disarranged.

The fact that none of the jewelry of her daughter was taken is regarded as significant by the police and Mrs. Duncan. The latter firmly believes that the chloroforming was done by someone familiar with the house and who thought there was a large sum of money hidden in it.

Money Hidden Under Pillow.

"Mr. Duncan is in business in Spartanburg, S. C.," Mrs. Duncan said, "and I divide my time between here and South Carolina. I think the burglar knew that I had but recently come home from South Carolina, and that he thought I had a large amount of money hidden in the house. I had brought a fairly large sum home with me Sunday and it was hidden under my pillow, but it was not taken. I can not understand why the burglar searched my daughter's room instead of my own."

Besides Mrs. Duncan and Miss Hildebrand, the others chloroformed were Mrs. Ruby Deal, a daughter; Earl Q. and Ernest Hildebrand, Mrs. Duncan's sons, and 3-year-old Marguerite Deal, who slept in the same room with her mother and her aunt, Miss Hildebrand.

Mrs. Duncan occupied a room in the front of the house, and the two sons slept in a rear room, just beyond that of their sisters. All the family had recovered from the effects of the chloroform by 10 o'clock, though they still complained of a slight dizziness. Physicians who dressed the wound on Miss Hildebrand's forehead, where she was struck by the burglar, say it is not serious, though it will likely leave a scar.

Miss Hildebrand declared that all she remembered was being hit by something, and did not even see the person who dealt the blow.

"I woke up some time in the night," she said, "with a feeling that something was wrong. I felt very sick, and there was a peculiar odor in the room. I seemed to be choking for breath, and the air in the room felt very close. Hardly knowing what I was doing, I raised myself on my elbow and reached over to raise the window. I heard a noise in the room, but was too sick and dazed to pay any attention to it. I supposed it was my sister turning in bed, or something like that.

"As I placed my hand on the window I saw a shadow pass in front of my face, and the next moment I felt something heavy strike me on the forehead just above the left eye. I knew someone had hit me, and tried to struggle. My hands and feet seemed tied to the bed, and I could not move. I could feel myself sinking into unconsciousness without the pow-

Continued on Page 2, Column 1.

STATE FINDS NEW FRANK EVIDENCE

Solicitor Declares Prosecution's Plans Are Unchanged—Doesn't Expect Conley Indictment.

That affidavits as sensational and direct against Leo M. Frank, accused of murdering Mary Phagan, as the Mincey statement was against the negro, Jim Conley, are in the hands of the State and will be substantiated by witnesses at the trial, July 28, was admitted by Solicitor General Hugh M. Dorsey Wednesday morning.

The Solicitor and Frank A. Hooper, associated with him in the prosecution, made it plain that in their opinion the Mincey affidavit had in no way hurt the State's case against Frank, and that they could anticipate no development that would make Conley instead of Frank the principal in Atlanta's greatest murder mystery.

They say they do not expect the Grand Jury to indict the negro before the trial of Frank, and do not hesitate to say that any move in that direction will meet with opposition from the Solicitor, who would necessarily have to introduce witnesses to secure the indictment.

State's Case Complete.

"The State's case is complete and will not be changed," said Solicitor Dorsey. "We investigated the allegations in the Mincey affidavit before and after Conley made the confession that he helped Frank dispose of the body of Mary Phagan. The defense has not looked into Conley's past and the possibility of his being the guilty man any more thoroughly than has my office. We have even set up a theoretical case around the negro, but it would not hold water when we weighed the evidence.

"We had several anonymous communications similar to the Mincey statement, and we investigated each one thoroughly. Our search always led to the same point and the same conclusions. We will go into the trial with Frank and not the negro as the accused, and on the eve of what will unquestionably be the greatest legal battle in the history of Georgia criminal courts we are confident our case will stand the strain."

The Solicitor put a corps of stenographers at work on the documentary evidence Wednesday. From the twelve typewritten books of more than 100 pages each he has edited the statements and cut out what would not be used at the trial.

Courtroom Set for Trial.

From the statements he selected the witnesses and the order in which he would introduce them, and the first of next week will call them again to his office to go over the ground with them thoroughly. Many of the witnesses who were examined at great length at the Coroner's investigation and one or two that went before the Grand Jury will not be used, because their evidence, while of value then will be of no importance at the trial.

While the Pinkerton detectives are not actively at work on the case any longer, Solicitor Dorsey has kept two city detectives, Campbell and Starnes, constantly engaged.

Deputy Sheriff Plennie Miner, who will have charge of the courtroom during the trial, Wednesday began making his preparations.

He announced that he would not put any additional seats in the courtroom nor make any change except to arrange a table for the newspaper men, who, with the lawyers directly interested in the case, will be the only ones allowed inside the inclosure of the judge's bench.

The benches outside the inclosure will not accommodate more than 300 spectators, and when this number is in the courtroom the doors will be closed.

RACING RESULTS

AT WINDSOR.

FIRST—Five furlongs: Hedge 108 (Martin), 11-5, 3-5, 1-3, won; Black Tony 110 (Loftus), 4-5, 1-5, out, second; Birdie Williams 102 (Buxton), 6, 7-5, 2-5, third. Time, 1:00 2-5. Also ran: Dick Dodie, Amazement.

SECOND—Mile: Rash 104 (Buxton), 10, 4, 2, won; Working Lad 106 (Schuttinger), 5-2, 6-5, 1-2, second; Mycenae 96 (Wilson), 25, 10, 5, third. Time, 1:40 4-5. Also ran: Miss Jonah, Adolante, Wishing Ring, Patruche, Lord Elam, Henry Hutchinson, Font, Muff, Effendi, Spindle.

THIRD—Six furlongs: Knights Differ 114 (Knapp), 9-5, 3-5, 1-4, won; Great Britain 104 (Martin), 11-10, 11-20, 1-5, second; Jim Basey 106 (Goose), 15, 6, 5-2, third. Time, 1:13. Also ran: Sir Blaise, Mediator, Upright, Helen Barbee, J. H. Houghton.

FOURTH—Mile and onefurleng: First Sight 104 (Moody), 6, 5-2, 7-5, won; Hamilton 108 (Buxton), 8, 2, 8-5, second; Buskin 112 (Small), 3, 6-5, 1-2, third. Time 1:51 3-5. Also ran: The Widow, Moon, Kingly, Milton B., Flora Fina, Donerail, High Private.

AT MINERAL SPRINGS.

FIRST—Three-year-olds and up, mile, purse $250: Missle 113 (Steele), 7-5, 2-5, 1-5, won; Higher Up 113 (Mondon), 4, even, 2-5, second; Hermuda 115 (Nicol), 7-5, 2-5, 1-5, third. Time 1:44. Also ran: Fuchsia, Belle of Bryn, Artful Art.

SECOND—Four-year-olds and up, 7 furlongs, purse $250: Eva Tanguay 110 (Steele), 8-5, 2-5, out, won; Royal Dolly 110 (Robbins), 3-5, 1-5, out, second; Palma 112 (Nicol), 4, even, out, third. 1:29. Also ran: Electric, Gold Castle.

THIRD—Three-year-olds and up, 5½ furlongs, purse $250, selling: Curtain Call 114 (Steele), even, 1-3, 1-5, won; June W. 112 (Winans), 2, 6-10, 2-5, second; Juda B. 112 (Dominick), 15, 6, 3, third. Time 1:10. Also ran: Ethelberry, Tom McAfee, Lighthouse, Igloo, Checky.

FOURTH—Three-year-olds and up, 7 furlongs, purse $250, selling: Fernanda 112 (Dominick), 6, 2, even, won; Blacksmith 114 (Steele), 5-2, even, 1-2, second; Regal 114 (Winans), 6, 2, even, third. Time 1:30. Also ran: Bow and Arrow, Ada Bay, Brandoline, Inclement, Jim Malladay, Miss Clark, Labentam.

ENTRIES ON PAGE 11.

AMERICAN ASSOCIATION.

FIRST GAME.

Score:			R.	H.	E.
Indianapolis	003	001 000	4	3	0
Minneapolis	000	000 000	0	3	0

Schardt and Casey; Mogridge and Owen. Umpires, Johnstone and Handiboe.

COTTON STATES.

Score:		R.	H.	E.
Pensacola	000 000 1	1	3	1
Meridian	000 000 0	0	6	0

Gridger and Berger; Hodge and Moneymaker. Umpire, Law.

EMPIRE LEAGUE

AT BRUNSWICK—
THOMASVILLE—
101 ... ... - . . .
BRUNSWICK—
020 ... ... - . . .
Stiles and Walker; Walker and Kite. Umpires, Day and Vernille.

AT AMERICUS—
WAYCROSS—
4.. ... ... - . . .
AMERICUS—
2.. ... ... - . . .
Clark and Coveney; Harrell, Pratt and Manchester. Umpire, Morton.

CORDELE—
000 ... ... - . . .
VALDOSTA—
000 ... ... - . . .
Gillespie and Eubanks; Gordon and Pierre.. Umpire, Derrick.

SOUTH ATLANTIC LEAGUE

AT CHARLESTON—
JACKSONVILLE—
020 00. ... - . . .
CHARLESTON—
000 20. ... - . . .
Lindsay and Krebs; Foster and Menefee. Umpires, Barr and Pender.

AT COLUMBUS
MACON—
000 ... ... - . . .
COLUMBUS—
000 ... ... - . . .
Voss and Mathews; McCormick and Thompson. Umpire, Moran.

SAVANNAH—
00. ... ... - . . .
ALBANY—
00. ... ... - . . .
Adams and Geibel; Moses and Wells. Umpire, Poole.

LOCALS AND BILLS MEET IN FINAL

Thompson and Manning Hurl Deciding Game of Series; Crackers Take Early Lead.

PONCE DE LEON BALL PARK, July 16.—Carl Thompson was sent to the mound to oppose the Billikens in the final game of the series here this afternoon. As each team has one victory to its credit both squads fought hard for the deciding combat.

The home boys secured an early lead by pounding out two runs in the first and another in the third. Dobbs' men made one tally in the third and fourth innings. Manning was o the slab for the visitors.

FIRST INNING.

Walker was an easy victim over the strike-out route. Wares' pop foul was easy for Wallie Smith. Bisland picked up Elwert's grass-cutter and tossed him out to Agler. NO HITS, NO RUNS.

Agler drew four wide ones and trotted to the initial. Welchonce lofted one to Welchonce. Alperman was hit by a pitched ball and Agler moved up a cushion. Agler and Alperman tried a double steal and when Elwert dropped Gribbens' perfect throw Joe was safe at third, while Alperman ambled to second. Smith was the handy boy in the pinch by lining a sacrifice fly to Walker and Agler scored. Bisland followed with a dandy double to left and Alperman romped over the counting station. Knaupp and Snedecor disposed of Manush. ONE HIT, TWO RUNS.

SECOND INNING.

Sloan popped a tall one to Smith. Jantzen placed his bat against the ball for a single o right. Knaupp ballooned to Welchonce. Snedecor grounded to Alperman and Jantzen was forced at second. ONE HIT, NO RUNS.

Bailey was given free transportation to first base. Dunn sacrificed to Snedecor and Bailey took second. Thompson lifted a fly to Jantzen. Agler waited for four bad ones and beat it to station one. Knaupp took care of Welchonce's pop fly.

THIRD INNING.

Gribbens did the Casey act to perfection and sought a warm seat on the bench. Manning found one to his liking and smashed a long triple to left. Walker singled to center and Manning registered the first run of the game for the visitors. Wares hit into a double play, Thompson to Bisland to Agler. TWO HITS, ONE RUN.

Alperman grounded out to Snedecor. Smith hit a one-liner to center. Bisland slammed one to the right garden for a single and Smith raced to the far corner. Manush was hit by a pitched ball and the bases were intoxicated. Bill Bailey grounded to Elwert and when the latter fumbled Smith tallied and Bailey was safe at first. The bases remaining intoxicated. Dunn struck out. Thompson out, Wares to Snedecor, and a dandy opportunity was thrown to the winds. TWO HITS, ONE RUN.

FOURTH INNING.

Elwert drew a pass. Sloan sent a one-timer to right and Elwert reached third. Sloan tried to stretch his hit into a double and was out, Manush to Alperman. Jantzen hit a sacrifice fly to Bailey and Elwert scored. Knaupp whiffed. TWO HITS, ONE RUN.

Agler was given his third free pass. Welchonce hit into a double play, Wares to Snedecor. Alperman flied to Sloan. NO HITS, NO RUNS.

FIFTH INNING.

Bailey took care of Snedecor's long drive. Gribbens flied to Manush. Manning bounced one over Thompson's head for a single. Manning was cought off first and was out in a chase, Thompson to Bisland to Agler to Alperman. ONE HIT, NO RUNS.

Smith drove a long fly to Sloan. Bisland walked. Bisland pilfered second. Manush was disposed of over the strike-out route. Bailey singled to center and Bisland tallied. Bailey was out trying to steal second. ONE HIT, ONE RUN.

SIXTH INNING.

Smith took care of Walker's fly. Welchonce grabbed Wares' long smash. Elwert also flied to Welchonce. NO HITS, NO RUNS.

Dunn lifted a sky-scraper to Knaupp. Thompson popped to Knaupp. Agler drew his fourth straight base on balls. Welchonce fouled to Gribbens. NO HITS, NO RUNS.

SEVENTH INNING.

Sloan grounded to Alperman and beat it to first. The decision by Wright seemed to be a poor one and the entire Cracker team protested. Jantzen lined out to Bisland. Knaupp grounded to Smith and Sloan was forced at second. Knaupp out, trying to steal second. ONE HIT, NO RUNS.

Alperman flied to Walker. Smith walked. Bisland popped to Knaupp. Smith out trying to steal second. Gribbens to Wares. NO HITS, NO RUNS.

Second West Virginia Legislator Convicted

WEBSTER SPRINGS, W. VA., July 16.—Rath Duff, the second legislator on trial for bribery, was convicted this morning.

FINAL BOX SCORE

MONTGOMERY								0	0	1	1	0	0	0	0—	2
ATLANTA								2	0	1	0	1	0	0	x—	4
CRACKERS	r	h	o	a	e		BILLIKENS	r	h	o	a	e				
Agler, 1b	1	0	4	0	0		Walker, cf	0	1	3	0	0				
Welchonce, cf	0	0	4	0	0		Wares, 2b	0	0	3	2	0				
Alperman, 2b	1	0	2	2	0		Elwert, 3b	1	0	0	0	2				
Smith, 3b	1	1	3	2	0		Sloan, rf	0	2	2	0	0				
Bisland, ss	1	2	5	3	0		Jantzen, lf	0	1	1	0	0				
Manush, rf	0	0	2	1	0		Knaupp, ss	0	0	4	1	0				
Bailey, lf	0	1	1	0	0		Snedecor, 1b	0	0	5	0	0				
Dunn, c	0	0	3	1	0		Sribbins, c	0	0	3	2	0				
Thompson, p	0	0	0	2	0		Manning, p	1	2	0	0	0				
Totals	4	4	24	11	0		Totals	2	6	21	5	2				

SUMMARY:

Two-base hit—Bisland. Three-base hit—Manning. Double plays—Thompson to Bisland to Agler; Wares to Snedecor. Struck out—By Thompson, 3; by Manning, 3. Bases on balls—Off Thompson, 1; off Manning, 6. Sacrifice hits—Smith, Dunn, Jantzen. Hit by pitched ball—Alperman, Manush. Umpires—Kerin and Wright.

EIGHT INNING.

Snedecor. . Smith to Agler. Gribbens flied to Manush.

Manning flied to Welchonce. NO HITS, NO RUNS.

GAME CALLED.

SOUTHERN LEAGUE

AT BIRMINGHAM—
NEW ORLEANS ..... 2.. ... ... - . . .
BIRMINGHAM ..... 1.. ... ... - . . .
Walker and Angemeier; Hordgrove a nd Clifton. Umpires, Fifield and Stockdale.

AT CHATTANOOGA—
MOBILE ..... 000 010 0.. - . . .
CHATTANOOGA ..... 000 000 0.. - . . .
Cavet and Schmidt; Coveleskie and Street. Umpires, Rudderham and Pfeninger.

AT NASHVILLE.
MEMPHIS ..... 100 ... ... - . . .
NASHVILLE ..... 002 ... ... - . . .
Kissinger and Seabough; More and Gibson. Umpires, Hart and Breitenstein.

NATIONAL LEAGUE

AT PHILADELPHIA—
ST. LOUIS ..... 000 002 010 - 3 4 1
PHILADELPHIA ..... 000 000 13X - 4 10 2
Griner and Wingo; Brennan, Mayer, Rixey and Killifer and Hawley. Umpires, Quigley and Emslie.

AT BROOKLYN—
CHICAGO ..... 000 102 000 - . . .
BROOKLYN ..... 001 000 020 - . . .
Lavender and Bresnahan; Allen and Fisher. Umpires, Brennan and Eason.

AT NEW YORK—
CINCINNATI ..... 020 010 000 - 3 9 2
NEW YORK ..... 000 310 01X - 5 7 1
Suggs and Clarke; Tesreau and Meyers. Umpires, Klem and Orth.

AT BOSTON—
PITTSBURG ..... 020 000 001 - 3 4 2
BOSTON ..... 000 001 000 - 1 6 2
Camnitz and Simon; Hess and Rariden. Umpires, Rigler and Byron.

AMERICAN LEAGUE

FIRST GAME.

AT CLEVELAND—
NEW YORK..... 000 000 000 - 0 9 3
CLEVELAND ..... 100 101 11X - 5 11 0
McConnell and Smith; Mitchell and O'Neill. Umpires, O'Loughlin and Hildebrand.

AT DETROIT—
BOSTON ..... 100 100 0.. - . . .
DETROIT ..... 000 010 2.. - . . .
Collins and Carrigan; Willett and McKee. Umpires, Connally and McGreevy.

AT ST. LOUIS—
WASHINGTON ..... 000 001 0.. - . . .
ST. LOUIS ..... 000 000 2.. - . . .
Boehling and Henry; Levering and Agnew. Umpires, Evans and Sheridan.

FIRST GAME.

AT CHICAGO—
PHILADELPHIA ..... 000 000 000 1 - 1 8 0
CHICAGO ..... 000 000 000 0 - 0 3 0
Brown nd Lapp; Cicotte and Schalk. Umpires, Egan and Dineen.

SECOND GAME.

PHILADELPHIA ..... 20. ... ... - . . .
CHICAGO ..... 00. ... ... - . . .
Shawkey and Lapp; O'Brien and Schalk. Umpires, Dineen and Egan.

VIRGINIA LEAGUE.

Score:		R.	H.	E.
Richmond	000 002 000—2	6	1	
Newport News	000 000 000—0	6	4	

Ayers and Rogers; Austin and Powell. Umpires, Cross and Clark.

FIRST GAME.

Score:		R.	H.	E.
Petersburg	001 000 000 1—2	5	2	
Portsmouth	000 000 100 0—1	6	4	

Cooper and Grennegan; Verbout and Garvin. Umpire, Kelly.

FEDERAL LEAGUE

Score:		R.	H.	E.
Kansas City	000 030 202—7	13	2	
Pittsburg	202 013 00x—8	16	1	

Hogue and Hicks; Ramsey and Murray. Umpires, Wilson and Pears.

INTERNATIONAL LEAGUE.

Score:		R.	H.	E.
Providence	010 000 000—1	6	0	
Jersey City	000 001 001—2	4	2	

Bailey and Onslew; Doescher and Blair. Umpires, Kelly and Mullen.

CHLOROFORMING MYSTERY NOT YET SOLVED

Footprints About Duncan Home, Where Five Were Drugged, Support Burglary Theory.

Continued From Page 1.

ber to meet it. The last thing I remember is hearing a slight swishing sound, and of seeing a shadow pass between my bed and window. I do not know whether it was a man or even a human being. I only remember that the light space between the bed and the window was suddenly blotted out. Then I lost consciousness.

"I don't know what happened then until about 5 o'clock in the morning, when I awoke suddenly. My eyes seemed to be filled with something, and I started to rub them with my hands. I placed my hands against my face and brought them away covered with blood. I was so sick and my head hurt so badly that I didn't remember then anything that had happened. I started at my bloody hands and then looked at the bedclothing and my own clothing. I was lying in a pool of blood, and I could feel the blood trickling down my face and neck. I tried to crawl out of bed, but for a moment I was too weak. I finally managed to get over to the window, and the air revived me. Then I crawled from the bed and staggered to the mirror to see where I had been struck. I almost fainted when I saw myself. There was a big gash on my forehead and my face and hair were a mass of blood.

"I screamed to my sister, Mrs. Deal, but she and her daughter lay in their bed like they were dead. I began to get badly frightened, and staggered out into the hall. I made my way to mother's room, and after shaking her for a long time I managed to awaken her. Then we woke up the others."

Mrs. Duncan told a remarkable story Wednesday morning of having hurried home from South Carolina last Sunday night because of persistent dreams that harm had come to her children.

"I have been in Spartanburg for the past six weeks," she said, "and during the past two weeks I have had some of the most terrible dreams of my life. Every night I dreamed that harm had come to my children. One night I dreamed I came home and found my son lying in the street, badly injured. At other times I would dream that my daughters had been killed, and again in my dreams I would see burglars prowling through my home.

"The dreams finally made so great an impression upon me that I told my husband I was going home. I arrived home Sunday night, and that same night had another dream in which I saw all my children murdered.

Mother Had Presentiment.

"I didn't think of burglars entering our home, though twice before I went to South Carolina we had heard noises about the house late at night. On both these occasions my sons had taken their revolvers and searched around the house, but without finding anyone. All day yesterday I felt uneasy, as though something were going to happen.

"Last night we all sat up late and read, and it was after 11 o'clock when we went to bed. None of us heard any noises. I went to sleep shortly after I retired, and knew no more until about 5 o'clock this morning, when I was awakened by Pearl.

"When I saw my daughter bending over me, with a cut on her head and her face and hands covered with blood, I thought my dreams had come true and my family had been murdered. I screamed and tried to get out of bed, but was so sick I could hardly move. After a few moments I detected the odor of chloroform in the room. My daughter opened the windows, but it was several moments before I had strength enough to get up.

"After I had regained sufficient strength to enable me to get up, Pearl and I started to look for the other members of the family. We went into Pearl's room first. My other daughter, Mrs. Deal, and her baby, Marguerite, were sleeping in the same bed. The odor of chloroform was even more pronounced there than it had been in my room, and it seemed to me that Mrs. Deal and Marguerite were hardly breathing.

Baby Senseless an Hour.

"We shook and screamed at Mrs. Deal for almost half and hour before we could awake her, and we could not awaken Marguerite until about 6 o'clock, though we shook her and called her, and at length carried her to the window, where the fresh air blew on her face.

"After we had roused Mrs. Deal and her daughter, we went into the room where my sons sleep. We could smell the drug in their room, and at once opened the windows. Ernest and Earl were lying side by side. Their faces were gray and ashen, and they breathed with difficulty. We shook them and screamed at them, but could not wake them. We finally threw a bucket of cold water in their face, and they woke up, though they were very sick."

For more than half an hour after the last member of the family had been aroused, neither Mrs. Duncan or her children had the strength to go to the telephone and call the police or a doctor. They managed to open all the windows in the house, and were finally revived by the fresh air.

Family Recollects Nothing.

None of the members of the family, with the exception of Miss Hildebrand, has any recollection of what occurred during the night. The first thing Mrs. Duncan, Mrs. Deal or the two boys knew was when they were awakened by Miss Hildebrand. They were as much unnerved by the shock of seeing Miss Hildebrand covered with blood and with a wound in her forehead as they were by the chloroform. It is supposed that Miss Hildebrand awoke first because of the pain of the wound in her forehead.

The case is one of the most mysterious the police have been called upon to solve in years. Detectives who have been investigating have not yet decided whether it was an attempt to murder every member of the Duncan family, or whether it was the exploit of a daring burglar. But whether it was an attempted murder or a daring burglary, the circumstances surrounding the affair are such that it is practically certain that only one man entered the house, though it is probable that he had a lookout to watch for possible interference.

Footprints May Be Clews.

Footprints have been found around the house, and under Miss Hildebrand's window the ground is disturbed as though the man had slipped when he leaped from her window after striking her with his weapon. Members of the family think the hurglar entered the house before they retired.

The front door was left unlocked while they were reading, and it is supposed the burglar entered through it. It is also thought that he hid behind a sofa in the parlor, to the left of the front door, until they had retired and everything was quiet. Several spots of mud, that appear as though they came from a man's shoe, were found behind the sofa Wednesday morning, during the investigation.

Miss Hildebrand is a stenographer for the Cable Piano Company on North Broad street.

The

Georgian-American Pony Contest

VOTE COUPON

Has been discontinued on account of allowing 15 days for Coupons to be voted.

Contest will close fifteen days from date, July 31st, midnight.

City Assets Far in Excess of Liabilities

J. H. Goldsmith, Comptroller of the City of Atlanta, just has published his annual report for the year ending December 31, 1912. It shows the total assets of the city, $22,983,389.79, and the liabilities as $6,351,911.65. Atlanta, therefore, is $16,631,478.14 to the good.

Of the assets $8,078,203.77 are listed as "unrealizable," consisting of such tangible but unsalable things as street paving, sewers, sidewalks and bridges.

Real estate and personalty of the city is listed as worth $12,746,756.82. The liabilities consist almost entirely of bonds, to the amount of $6,202,500.

Rep. Lee Makes Plea For Fort Oglethorpe

WASHINGTON, July 16.—Representatives Lee, of Georgia, and Moon, of Tennessee, called on Secretary of War Garrison yesterday and discussed the Secretary's trip of inspection of the forts of the country. Lee emphasized the importance of Fort Oglethorpe as a cavalry brigade post, and urged the Secretary's favorable consideration of the enlargement of the post.

Congress has authorized the establishment of a cavalry brigade post at Fort Oglethorpe, but has not provided the money necessary.

Georgia Towns Show Freight Rate Claims

SAVANNAH, July 16.—As a climax to the long fight by Pelham, Sylvester, Camilla and Douglas for better freight rates, C. R. Marshall, an examiner for the Interstate Commerce Commission, to-day began taking testimony in the cases of the four towns against the Louisville and Nashville, Central of Georgia and the Atlantic Coast Line Railways. Other lines are also interested.

The case of each of the towns is being heard separately. The hearings are public.

SAVES LIFE BY HOLDING ENDS OF SEVERED ARTERY

JOLIET, ILL., July 16.—The Rev. Thomas O'Brien, pastor of St. Patrick's Catholic Church, owes his life to the prompt action of a companion who held the loose ends of a severed artery and prevented his bleeding to death.

The priest was thrown against the top of an automobile when it struck a rut in the roadway and his eyeglasses broke. The glass cut a deep gash in his face and severed a large artery.

BONFIRE SHOOTS BOY.

CAMDEN, N. J., July 16.—A bullet from a cartridge thrown into a bonfire here by another boy pierced the heart of Preston Slaughter, aged 8, killing him.

CHARTER CHANGE FACES DOOM IN LEGISLATURE

Fulton Representatives Decide Against Recall—Plan to Curb Recorder's Power.

Fulton County's representatives in the Assembly have agreed to oppose the initiative, referendum and recall provisions of the amendment to Atlanta's charter and to offer a new amendment curbing the power of Recorder Nash R. Broyles by reducing the maximum fine of his court from $500 to $200.

The Legislative precedent in Georgia is to adopt whatever local legislation is agreed upon by local Representatives. The agreement of Fulton's Representatives, therefore, almost amounts to final action.

The representatives, John Y. Smith, R. O. Cochran and R. B. Blackburn, Wednesday notified Council that the proposed charter amendments would be considered at the meeting of the General Judiciary Committee No. 1 at 3 o'clock Wednesday afternoon. The councilmen replied that they would attend and urge the passage of the charter amendments without change.

Council Learns of Decision.

Then, for the first time, was learned the attitude of the Fulton delegation.

Mr. Blackburn was the first to oppose the initiative, referendum and recall clause. He said he would not recognize it as a principle of government in Georgia. The others have agreed to stand with him in opposing it.

The clause, as passed by the city council, provides that an election to recall any city official can be had on the signed petition of 25 per cent of the registered voters. Board members and Police Chief Beavers are included. The initiative can be invoked on a petition of 10 per cent of the registered voters and the referendum on 15 per cent.

Curb Power of Recorder.

Reviewing the fact that Recorder Broyles frequently applies the fine limit of $500 to persons appearing before him, the Representatives declare that this should be reduced to $200. Recorder Broyles' $500 fines mostly are imposed in "blind tiger" cases. But the Legislators declare that it is too much power for a city recorder.

The remainder of the charter amendments they are willing to go on to the people. But the remainder amount to but little, providing for a board to supervise the construction department and repealing the $3 sanitary tax which is imposed on every house in the city. The $75,000 annually secured from this source would have to be secured from some other source, say the Councilmen.

Mayor Woodward and the others who led the fight for more radical charter reforms in the spring say the people will repudiate the whole thing if it is submitted to them. They are hoping to elect members of Council in the fall who will favor genuine reforms.

Candidates Evade Issue.

Though councilmanic races are already in progress in all parts of the city no out-and-out advocates of charter reforms yet have appeared. All are evading positive positions on this issue.

The contest between W. A. Hancock and John S. Owens for the aldermanic board from the Eeighth Ward is the nearest approach. The factional lines in the reform fight of last spring are evident in the race. Mayor Woodward is outspoken for Mr. Hancock and the men in Council who lean toward him are inclined that way. Most of the members of the old crowd in Council sympathize with Mr. Owens' candidacy.

It promises to be a hot fight.

GERMANY TELLS U.S. TO ACT IN MEXICO

Kaiser's Note Is the First of Series of Protests From European Powers.

Continued From Page 1.

troops on the Mexican border, 12,000 near Galveston, and the United States could rush at least 20,000 more into the turbulent republic if necessary. To undertake the subjugation of Mexico so that all its mountain and rural districts would be free of bandit and guerrilla groups would require an expeditionary force of at least 250,000 men, according to the estimate of military experts.

Galveston Would Be Naval Base.

That it would be the greatest military undertaking the United States has had to assume since the war between the States goes without saying. Acting Secretary of the Navy Roosevelt announced recently that Galveston would hereafter be used as a naval base so that battleships could be rushed to Vera Cruz or Tampico on short notice. It is expected that a considerable portion of the North Atlantic fleet would be ordered to Caribbean waters within the next week.

The present American force along the border is widely distributed. It ranges from a point opposite Nogales, in Sonora, near the Pacific coast, to Brownsville, Tex. Among the intermediate points at which troops are stationed are Forts Huachuca, Douglas, Ariz.; El Paso, Fort Clark Fort McIntosh and Terlingua, Tex.

This force, consisting almost entirely of cavalry, is so placed as to reduce to a minimum the violation of the neutrality laws by the shipping of arms across the border, either to Federalists or Constitutionalists.

That this shipment of arms in small quantities is constantly going on is admitted by General Leonard Wood, who declares it would require an army almost as large as Germany's to police the border with complete effectiveness. The cavalry force also tries to keep the War Department in touch with the movement of detached bands of rebels near the border, and through it mainly has come the information indicating the helplessness of the Huerta administration in dealing with the northern provinces of Mexico.

For more than a week the War Department has received news showing the rapid spread of the revolutionary movement in the north and the probable prosecution of the rebels' campaign southward after the manner of Francisco Madero three years ago.

Dr. Starnes to Give Classical Concert

A classical organ program will be rendered by Dr. Percy J. Starnes at a special free concert Thursday evening at the Auditorium-Armory, under the auspices of the Music Festival Association.

These special concerts will in no way interfere with the regular free Sunday concerts, which will go on as usual.

Girl Sentenced for Threatening a Rival

Special Cable to The Atlanta Georgian.

LONDON, July 16.—Theresa Dougherty Tichborne, said to be a daughter of Arthur Orton, the famous claimant to the Tichborne titles and estates, arrested June 24 charged with sending a death threat to Miss Denise Greville, fiancee of Sir Joseph Tichborne, to-day was sentenced to six months in jail.

Miss Greville and Sir Joseph were married the day the threat was made.

Maj. Eugene Gordon Drops Dead on Train

McALESTER, OKLA., July 16.—Major Eugene C. Gordon, only surviving brother of the late Confederate General, John B. Gordon, dropped dead on a train to-day, en route from this city to Austin, Tex. The cause of his death was heart failure.

Major Gordon was a native Georgian and grew to manhood in that State, but of late years have lived in Oklahoma.

Physician Is Named As Poet Laureate

Special Cable to The Atlanta Georgian.

LONDON, July 16.—Dr. Robert Bridges, physician-poet, to-day was appointed poet laureate of England, succeeding the late Alfred Austin.

Dr. Bridges is the author of several plays and epics, but is little known outside of England. Some years ago he gave up an extensive practice to devote his time to literature.

Town, Baked by Sun, Is Frapped by Fire

WARSAW, IND., July 16.—With the thermometer about 100 in the shade, there is in the heart of this city a mountain of ice, 100 feet long, 100 feet wide and 25 feet high. The ice is what remains after the burning of the Marion Ice Company's big house.

The ice has been covered with hay and sawdust in the hope of saving part of it.

Kaiser's Son-in-law Near Death by Train

Special Cable to The Atlanta Georgian.

BERLIN, July 16.—Prince August Ernst, son-in-law of Kaiser Wilhelm, had a narrow escape from death today near Rathnow.

While leading a troop of cavalry across the railroad track an express train nearly ran down the Prince and several of his troopers.

Wisconsin Professor To Be Envoy to China

WASHINGTON, July 16.—Dr. Paul Reinsch, professor of political economy at the University of Wisconsin, soon will be named by President Wilson as Ambassador to China.

This was learned at the White House to-day.

SOFT END TO LONG FALL.

NEW YORK, July 16.—Mrs. Ella Koblach slipped through a hole in the fire escape balcony of her home here and fell three stories into an armchair. Her injuries were slight.

FOR THAT TIRED FEELING

Take Horsford's Acid Phosphate

Excellent for the relief of exhaustion due to Summer heat, overwork or insomnia.

Adv

U. S. RAILROADS WORTH 19 1-2 BILLIONS

Dividends Paid in 1912 Totaled $400,432,752, Commerce Commission Reports.

WASHINGTON, July 16.—An abstract of the report of the Interstate Commerce Commission for the year ended June 30, 1912, showing the condition of railroads in the United States having gross operating revenues of more than $100,000 a year, fixes the par value of the amount of railroad stock outstanding at $19,533,750,802, of which $11,064,190,115 represented funded debt, the remainder being divided into common and preferred stock.

Of the stock outstanding $2,909,693,873, or 34.35 per cent paid no dividends. The dividends declared during the year totaled $400,432,752.

Expenditures for investment and equipment on roads amounted to $15,895,657,969. Freight carried for the year amounted to 1,818,232,193 tons, an increase over the previous year of 65,042,254 tons. Freight revenue amounted to $1,956,802,927 and passenger revenue $657,422,999. The total revenues were $2,826,917,967 and operating expenses $1,958,963,431.

The total number of cars in service was 2,368,658, of which 50,060 were in the passenger service. It required 61,250 locomotives to handle all the cars. The number of persons employed on the roads, excepting employees of switching and terminal companies, was 1,699,218.

Best Complete ASSORTMENT Ever Put on Sale This Week.

GOLD FILLED GLASSES

ONLY $1.00



EXPERT EYESIGHT SPECIALIST TO TEST **YOUR EYES**

When compound lens or Bifocals are required, we grind them to order at lowest prices.

COLUMBIAN OPTICAL CO.

81-83 Whitehall St.
With Columbian Book Co.



Big Reduction IN Dental Work

GOOD WORK means more practice and lower prices.
We have reduced our prices on all Dental work, but the quality of our work remains the same.

Gold Crowns $3.00

Bridge Work $3.00

Set of Teeth Best That Money Can Buy $5.00

We Use the Best Methods of Painless Dentistry

Atlanta Dental Parlors
Cor. Peachtree & Decatur Sts.
Entrance 19 1-2 Peachtree St.

THE STATE NORMAL SCHOOL, ATHENS, GA.

Named by a United States Commissioner of Education as being among the best fitted State Normal Schools in the United States. Fifty-six officers and teachers, ten buildings, eighteen departments of instruction, full certificate courses in Psychology, Pedagogy, English, Expression, Oratory, Mathematics, Science, History, Latin, German, Greek, French, Spanish, Correspondence.

The Home-Life courses are among the strongest in the South. Domestic Arts and Sciences, Manual Arts, Agriculture, Gardening, Home Nursing, Physical Culture, Vocal and Instrumental Music, Sight Singing. Diploma & license to teach. Two Practice Schools. Education for fitness and happiness in the home. Total expenses for a year less than $150.00. Write for Catalogue.

JERE M. POUND, President.

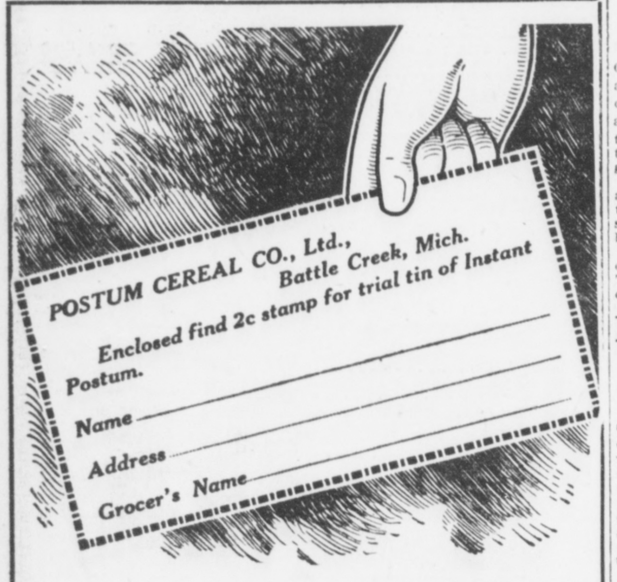

For You to Try

Lots of people keep on using coffee as a daily beverage, knowing that it is harmful, but are puzzled for something to take its place.

INSTANT POSTUM

fills the bill exactly.

This new food-drink tastes much like high-grade Java, but possesses the merit of being healthful, pure and **absolutely free from the coffee drug—"caffeine"**—which is the cause of much of the heart, stomach, liver and nerve disorders with which so many coffee drinkers are afflicted.

Fill out and mail the above coupon (enclosing 2c stamp for postage) and we will send you a miniature tin of Instant Postum containing enough for 5 cups.

Postum comes in two forms.

Regular Postum (must be boiled).

Instant Postum doesn't require boiling but is prepared **instantly** by stirring a level teaspoonful in an ordinary cup of hot water, which makes it right for most persons.

A big cup requires more, and some people who like **strong** things put in a heaping spoonful and temper it with a large supply of cream.

Experiment until you know the amount that pleases your palate, and have it served that way in the future.

"There's a Reason" for POSTUM

No man is Stronger Than his Stomach

LET the greatest athlete have dyspepsia and his strength will soon fail. One's stamina—forcefulness and strength of mind or muscle depend upon the blood, and the blood in turn, requires a healthy stomach, *for* the stomach is the laboratory where the food is digested and such elements are taken up—or assimilated—which *make blood*. In consequence all the organs of the body, such as heart, lungs, liver and kidneys, as well as the nervous system, feel the bad effect if the stomach is deranged.

The Medical Adviser by R. V. Pierce, M. D., Buffalo, N. Y. answers hosts of delicate questions about which every man or woman, single or married ought to know. Sent free on receipt of 31 one-cent stamps to pay for wrapping and mailing.

Dr. Pierce's Golden Medical Discovery

helps the stomach to digest food properly, starts the liver into new activity, removing the poisons from the blood, and the various organs get rich, red blood, instead of being illy nourished. The refreshing influence of this extract of native medicinal plants has been favorably known for over 40 years. Everywhere some neighbor can tell you of the good it has done.

Sold by all medicine dealers in liquid or tablet form or send 50 one-cent stamps to Dr. Pierce, Invalids' Hotel, Buffalo, and a trial box will be mailed you.

NOMINATION BLANK

I hereby nominate as the most beautiful girl in Atlanta:

Name .....

Address .....

Only one of these blanks will be credited to any one contestant.

VOTING COUPON

For any regularly nominated Candidate in the

BEAUTY CONTEST

Name of Candidate.....

Address .....

Fill out this Coupon and send it to "Booster Button" Editor of The Georgian and American.

Davison-Paxon-Stokes Co.

50 Dozen Pretty Dresses for Women in a Unique Sale Thursday at

$1.00

A sale which will create eager and enthusiastic buying, by reason of the wonderful value of the Dresses. They are every one new, have just been received and are

Regular $2.50 Dresses

Sheer, cool, summery Dresses for morning or porch wear at home, made in the most attractive fashions of lawns, ginghams and madras, and prettily trimmed with embroidery or lace. The color tones are especially desirable—light or dark, and plenty of black and white or white and black effects.

There are all sizes, too, large and small, which means a sale all may share.

All fresh, new and wonderfully good Dresses—just such as every one who sees them will want. They would be priced for ordinary selling here at $2.50—you may buy them Thursday in the Down-Stairs section at $1 each.

Down-Stairs Section.

DETECTIVES FAIL TO FIND LUMP IN NEW YORK

Attorney James Directs Search for Barber Wanted in Crawford Case Go on at Any Cost.

Detectives searching New York for Fred Lump, the Bohemian, wanted in Atlanta on a warrant charging him with plotting with Mrs. Mary B. Crawford to murder her husband, Joshua B. Crawford, telegraphed to J. S. James, the attorney who swore out the warrant, Wednesday morning that the man had disappeared from New York.

Attorney James forwarded the warrant to the chief of detectives' office at New York and telegraphed instructions to have the detectives take up the trail and bring the man to Atlanta regardless of expense.

Sensation Is Promised.

A sensation is promised if Lump appears for trial, as the plaintiff will charge, according to Colonel James, that the plan was for Mrs. Crawford to marry Crawford, do away with him and then with the money marry the barber. Lump, it is claimed, agreed to the plan.

"A few weeks ago we had a deposition taken from Lump in New York," said Colonel James, "in which he admitted that he was in Atlanta at the time of Crawford's death. Likewise we have eyewitnesses to prove that he remained in this city two months after the funeral of Crawford. In the deposition he said he stopped at a hotel on the south side of Marietta street opposite the City Hall, but as everyone knows there is no such hotel there.

"Now we believe that Lump came to this city with Mrs. Crawford and we think we can prove that he was with Crawford at the time of the latter's death."

Coercion Is Suggested.

Colonel James said he has witnesses who say Lump and Mrs. Crawford were sweethearts and that Lump had gone to St. Augustine to meet Mrs. Crawford before the latter met Crawford.

One of these witnesses, Mrs. E. C. Bursener, according to Colonel James, says she frequently heard Mrs. Crawford say "I will marry the old turkey buzzard (Crawford), get his money, and then marry Lump."

Likewise it is claimed Mrs. Gertrude A. Painter will testify that Mrs. Crawford said after Crawford was dead that she would marry Lump and that Lump had consented to the arrangement.

It is likely that the prosecution will attempt to prove coercion was used in bringing about the marriage of Crawford and the defendant.

P. H. Brewster, at one time one of the attorneys for the heirs in the Crawford will case, was on the stand all of the forenoon in the hearing now in progress before the auditor. He was called to testify to the legality of Mrs. Crawford's marriage. He said that while he was attorney for the heirs he made a thorough investigation of Mrs. Crawford's matrimonial career and had found that her marriage to Crawford was entirely legal and regular.

Mrs. Crawford is expected to take the stand when the hearing is resumed Thursday. She will be followed by Dr. J. W. Hurt, who was physician for Crawford.

Girl Suing Sulzer Charges Him With Penning Love Poem

PHILADELPHIA, July 16.—Miss Mignon Hopkins, who is suing Governor Sulzer of New York for $30,000 for breach of promise, reveals him as a poet. Miss Hopkins tells of an occasion when the Governor sent her a five-line verse.

"While recovering from a severe attack of fever, in June, 1901," she said, "Mr. Sulzer sent me a verse which he had written and which ran, as nearly as I can recall it:

Oh, Polly dear,
I somehow fear
My end is near;
My head feels queer,
Sweet Polly dear.

Hurries to Surrender After Killing Nephew

SWAINSBORO, July 16.—After slaying Edgar Hadden, his nephew, at his home at Wesley, James R. Hadden, an aged Emanuel County truck farmer and canner, caught the first train to Swainsboro and surrendered to Sheriff R. W. Coursey before news of the killing had reached here.

Hadden told the Sheriff that the trouble arose when he asked his nephew, who lived in his home, to move. This, he said, angered the nephew, who cursed and threatened the family, struck Mrs. Hadden and broke down the front door with an ax.

As Superior Court is in session, Hadden will likely be tried later this week.

HOOPER TO WELCOME G. A. R.

CHATTANOOGA, July 16.—Governor Ben W. Hooper, of Tennessee, has accepted the invitation to deliver the address of welcome to the G. A. R. veterans at their national encampment here September 17.

POPULAR SOCIETY GIRL FIRST ENTRY IN SLOGAN BUTTON BEAUTY CONTEST



Miss Mert Hancock, who is named as candidate in booster button beauty contest.

Miss Mert Hancock, of Ponce De Leon Avenue, Nominated to Grace Booster Emblem.

Miss Mert Hancock, the daughter of Mr. and Mrs. W. A. Hancock, of Ponce DeLeon avenue, is the first to be nominated the prettiest girl in Atlanta in the "500,000 Club beauty button" contest.

Miss Hancock, one of the most popular members of the younger set in society, is noted for her beauty. She is tall, with wonderful auburn hair and finely tinted skin. Though she drives an automobile and is much in the open air, in her beauty is preserved the more delicate points of the indoor girl.

Many nominations have come in since the publication of the "beauty contest" coupon blanks. It is quite evident that the "girl button" idea is making a wide appeal. All of these nominations will be published. Also it is requested that nominations be accompanied with photographs of the candidates. Others then can see the face and know whether it is their choice for the prettiest girl in Atlanta.

Coupons for the nomination and election of the "prettiest girl" appear on Page 2 of The Georgian. The picture of the girl getting the most votes will be selected for the buttons and she will become the sponsor to the organization that is working to get 500,000 population for Atlanta by 1920. To enter a candidate clip the coupons, fill them out and mail them to the Contest Editor, Georgian.

That the prettiest girl is the proper emblem for the Gate City nobody questions. Robert F. Maddox, ex-Mayor, was walking down Peachtree street when he remarked:

"There are more pretty girls in Atlanta than there ever were before, or I have ever seen in any other city."

You remember, the slogan on the buttons under the face of the fairest one is to be:

"Watch Atlanta—She'll Get You Yet. 500,000 by 1920."

U. S. Wireless Will Guard Ships at Sea

WASHINGTON, July 16.—Every night at 10 o'clock the two big wireless stations at Arlington, Va., and Key West, Fla., will flash messages of storm and wind warning to ships at sea, according to a new arrangement made by the Federal Weather Bureau announced to-day.

Forecasts of wind and barometric pressure covering the sea 100 miles out on the Atlantic will be flashed broadcast for any ship which has wireless equipment to pick it up.

Braves Police Court To Prove She's Boss

Mrs. Nettie White, a frail, demure little woman, thought last night that some doubt existed as to who was boss in the family. To dissipate all doubts, she proceeded to shoot up her home, No. 111 Courtland street, according to the police.

At the first shot her husband, C. N. White, Jr., and Mrs. Beattie, an elderly roomer, took to cover. Neighbors turned in a police alarm.

Her trial on a charge of disorderly conduct was set for Wednesday afternoon.

ROGERS PURE 36 FOOD STORES

Thursday Specials At all the Rogers Stores

Solid carload thin-skin Kleckley watermelons, 20c and	15c
Rocky Ford pink meat cantaloupes; 12 to 18 to the crate; crate	$1
Fresh country hen eggs, every one guaranteed, dozen	18½c
Snowdrift shortening for all cooking, 10-pound pail	94c
Piedmont jelly rolls, baked in our own bakery, each	8c
Fifteen 10c rolls Regal Toilet Paper, $1.50 worth, for	$1
Quart bottles Welch's Grape Juice	39c
Red Rock, the refreshing summer drink, quart bottle	15c
Tinned Fish, for sandwiches and salads, can	15c
Octagon Soap, cake	3½c

(Limit 6 cakes to a buyer)

DINING CARS

ALL STEEL---ELECTRIC LIGHTS AND FANS, SERVICE UNEXCELLED,

TO RICHMOND, WASHINGTON AND NEW YORK **SEABOARD**

MULHALL SILENT ON ACCUSATION BY BARRY

Chief Lobbyist Says He Is Too "Busy" to Reply—Sheds Light on Indiana Politics.

WASHINGTON, July 16.—Before facing his daily quiz on the stand before the Senate Lobby Investigating Committee to-day Colonel M. M. Mulhall declared he was too "busy" to reply to the charges of Richard Barry, of New York, that Mulhall demanded $20,000 for the publication of the National Association of Manufacturers' correspondence, that he attempted to sell the letters to the American Federation of Labor, and that he asked Barry if he did not think the national association would pay $150,000 for the files. Barry said Mulhall had 57,000 letters and papers.

Letters read into the record to-day concerned the efforts of the national association to have a tariff commission created.

Mulhall said that during a conference in January, 1908, with the political managers of former Representative James Watson of Indiana it was suggested that D. M. Parry become active in that State. Mulhall said this was frowned upon because Parry was "too well known to the labor people."

Miles Was Deposed.

"The National Association of Manufacturers wanted a tariff commission, of which H. E. Miles, of Racine, Wis., and Fred C. Schwedtman should be members," said Mulhall. "Miles was the head of the tariff committee of the national association, named to come to Washington to lobby for a tariff commission. But he was so radical he was driven from the committee and was replaced by Mr. Tompkins."

Mulhall described the conversation with representatives of Indiana manufacturers, in which he said he thought $100,000 was needed to put Watson across.

The witness said he employed union men to try to swing the labor vote to Watson and to spy upon labor activity.

In a letter to G. S. Boudinot, acting secretary of the national association, Mulhall said:

"I was given plainly to understand some time ago that the political expenditures of the association were about $40,000 a year."

Scouted for Foraker.

"Senator Foraker wanted me to see the secretary of the United Building Trades of Cincinnati about his chances for re-election for Senator," said Mulhall, in explanation of a letter signed by Foraker. "I think he was considering running for the presidency at that time."

Further light was shed on Indiana politics by other Mulhall letters. C. A. Carlyle, of Studebaker Bros., Indianapolis, wrote to H. E. Miles that "we have a candidate for Governor from this district, Charles W. Miller, of Goshen, Ind. Miller is a man you can absolutely depend upon." The letter indicated that an ineffectual attempt was made to swing Carlyle to Watson.

Dies at 80 Without Ever Having Car Ride

BURLINGTON, N. J., July 16.—Franklin R. Frazer, 80 years old, who died here, had not set his foot outside his native town in 40 years.

He never had ridden in the local trolley cars nor in an automobile. He last visited Philadelphia prior to the Centennial Exposition.

BEAVERS STARTS WAR AGAINST CAB MEN

Chief Hears Drivers Are Working in League With Robbers and Resort Keepers.

Chief of Police Beavers declared Wednesday that one of the most important crusades in the vice war his department is waging would be against the cabmen, some of whom, he is informed, make a practice of acting as agents for immoral resorts.

Detectives have found evidence that since the wiping out of the restricted district the proprietors of the disorderly houses have established themselves secretly in various parts of the city and formed agreements with the cabmen to direct and convey patrons to their new locations.

Reports to the police department are to the effect that this practice is widespread and that many of the cabmen are involved.

Chief Orders Inquiry.

Many of the questionable places in Atlanta are said to rely almost entirely upon the co-operation of the drivers.

Chief Beavers has ordered a thorough investigation by his department and has announced that cabmen found guilty would be vigorously prosecuted and deprived of their permits. The investigation will be conducted in connection with the campaign against cab lines which are said to have a well-organized "system" for the perpetration of other criminal acts.

Complaints have been coming into police headquarters for several weeks that passengers in cabs have been driven to outlying parts of the city and there held up and robbed. The latest instance came Tuesday night when J. L. Ivy and W. A. Fowler, who live near Atlanta, engaged a cab to take them to the Terminal station.

Cab Occupants Robbed.

The cabman took them to the Peters street viaduct; there they were halted and robbed of $21, according to their story to the police. Ivy and Fowler said the driver protected the robbers and assisted in driving his two patrons away after their money had been taken.

Another case reported to headquarters was of a woman who engaged a cab to be driven from the Terminal station to the Union station. She discovered she was being taken out of her way and threatened the negro driver with arrest if he did not drive her at once to her destination. She barely had time to catch her train, and so at the time was unable to report the case to the police and assist in the prosecution of the driver.

Since the investigation started it has been found that most of the hacks that have figured in the hold-ups are not registered at headquarters.

Light Brigade Charge Survivor Dies Pauper

ROME, N. Y., July 16.—Daniel Dowling, a survivor of the charge of the Light Brigade at Balaklava on October 25, 1854, died in the county almshouse here.

He was born in Ireland in 1832.

Eckman's Alterative

FOR THE THROAT AND LUNGS.

Eckman's Alterative is effective in Bronchitis, Asthma, Hay Fever, Throat and Lung Troubles, and in upbuilding the system. Does not contain poisons, opiates or habit-forming drugs. For sale by all leading druggists. Ask for booklet of cured cases and write to Eckman Laboratory, Philadelphia, Pa., for additional evidence. For sale by all of Jacobs' Drug Stores.



DR. WHITLAW

73 1-2 Whitehall Street

PAINLESS DENTIST

Have your teeth treated at once. Make your bad teeth as good as new. My system of Painless Dentistry enables me to make your aching teeth sound with absolutely No Pain.

If your teeth pain you, don't delay. Come see me at once. Examination free.

Lady attendant and ladies' rest room.

Crown and Bridge Work $3, $4, $5

ANCHOR DENTURE PLATE NO. 8008

$5.00 A Set

My Gold Dust Roofless Rubber Plate will not slip or drop. Guaranteed for 20 years.

Fillings in Gold, Silver, Platinum and Porcelain, 50c and $1.

Phone Main 1298

Open From 8 to 8. Sundays 10 to 3

TERMS TO SUIT

Largest and most thoroughly equipped Sanitary office in the South.

Entrance 73 1-2 Whitehall St., opposite Vaudette Theater, fourth door from J. M. High, over A. & P. Tea Store.

See Our Big Silk Ad on Page 3

M. RICH & BROS. CO.

An Enamel Ware Sale

Solid Carload Guaranteed English Grey First Quality Hand-Picked Enamelware

See window display. Note the low prices. Every piece delivered to your door.

—To-morrow we place on sale a carload of the beautifully mottled English Grey Enamel Ware.

—A carload, mind you. An immense lot—thousands of pieces.

—Buying in such a quantity brought down the price; shipping a carload saved freight charges. Yours is the benefit.

—Low price, however, is not the talking point of English Gray Enamel Ware. The point we stress is QUALITY.

Most Enamel Ware is made on a steel base or body. English Grey Enamel Ware is made on an iron body. To take the enamel coating these bases or bodies are dipped into a fiery bath. Under the intense heat iron becomes porous. The enamel flows into all the pores and crevices and stays—forever. Steel, however, presents almost as smooth a surface as glass. Though enamel sticks to it under heat, it may later crack or peel. To overcome this fault, manufacturers use acids, all too often poisonous.

English Grey Enamel will not crack nor peel. Nor does it contain poisonous substances. The makers guarantee it to be 99 5-10 per cent pure. They empower us, moreover, to give you a new piece for any piece that goes wrong. But English Grey Enamel Ware will not go wrong—it is too well and carefully made. So much for the quality. Now consider these special introductory prices. (Come early for those marked "special.")

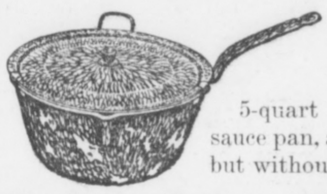

29c Sauce Pan 10c

5-quart lipped sauce pan, as shown, but without cover. Special.

75c Jumbo Bath Basin 49c

20-quart size, as shown. 22 inches across top. 4¾ inches deep. Special.





50c Pan 25c

This roll-edge dish-pan, with side handle. 16-quart size. Special.

Queen Double Cooker at 49c

Consists of three pieces, with covers, as shown. 3¼ inch size.





Dutch bowl nest, all three sizes, nested as shown, 49c.



Deep pudding pans, 10 1-4x3 3-4 in. 10c.

5-inch soap dish drain, 10c



Straight cups, 1-2 quart, 10c.

Deep blue pans, size 8 5-8x2 7-8 in. 19c.



5-quart Berlin kettle with cover, 39c.



Capitol kettles, seamless cover, wooden grip, black handles. 6-quart size, 49c.



Handled dripping pans, 10x15 inches, 39c.



5-quart tea kettles (pieced) enamel cover, 49c.



Extra heavy seamless water pail. 12-quart size. 49c



2-quart coffee pot (pieced) enamel cover, 49c.

Many Articles at 10c

Ladles, cups, dippers, funnels, pie plates, pudding pans, lip sauce pans, frying pans.

Dutch Bowls, size 4 1-2x2..10c
Deep Pudding Pans, 7 1-4x 2 1-4 .....10c
Funnels, size 4x4.....10c
Pie Plates, deep, size 10x1..10c
Windsor Dippers, 5 1-8x 2 1-4 .....10c
Spoons, assorted sizes.....10c
English Pudding Pots, 6 5-8 by 7-8 .....10c

Pot Covers, assorted sizes..10c

MINISTER TO USE CHURCH TO END WIFE FAMINE

Rev. Mr. Gunn, Former Atlantan, Plans to Help New Yorkers Find Mates.

Because of the alleged "husband and wife famine" in New York City, the Rev. John Gunn, for many years the popular pastor of the Central Baptist Church, of Atlanta, and later superintendent of the Industrial Home for Boys at Macon, declares he intends to establish a sort of matrimonial bureau where the young folks of his church may meet and become acquainted.

The most important question of our present-day civilization," the Rev. Mr. Gunn says, "is that of the sex relation—if the race fails in this it will fail in every other relation Therefore, he proposes to use his church as an instrument to bring about better relations among the young people of his church.

Plans to Aid Cupid.

"I am going to take a personal hand in this matter," declared Rev. Gunn, who has made a close study of the social questions, "and if a young man comes to me, as many do, even in New York, and expresses a desire to make the acquaintance of a young woman in the church, I will introduce him, provided the girl is willing, and he gives me absolute assurance of good moral character and honesty of purpose.

"I am not a pessimist. I believe in the law of the survival of the fittest. Eventually we are going to get things right. None too soon are we beginning to apply scientific methods to the most vital and delicate problems of life. Love, courtship and marriage have too long been regarded as merely sentimental and accidental matters. What Cupid should do is to familiarize himself with the facts of science. We need a revival of love, marriage, home and children in the light of modern science."

Likes Fashions, Not Extremes.

"That is the reason I am talking on such subjects as 'How to Get a Husband and Keep Him,' and the like. I believe these things to be matters of vital concern demanding the sober consideration of the people."

In regard to the much-talked-of mode of dress for women, the Rev. Mr. Gunn declares he believes women should dress nicely, but modestly, as it is a well-known fact that men do admire a woman when she is really attractive. He says he does not object to women following the latest models and styles in dress, although he thinks the decollete waist and the slit skirt combined are rather extreme. Such feminine exposure, he adds, is not an aid to matrimony, for while men may be fascinated by such attire on the part of women, they do not approve of it in the case of their wives.

Pastor Who Plans First Aid to Cupid



THE REV. JOHN GUNN.

MARRIAGE-HEALTH BILL IS APPROVED

Senate Committee Reports Favorably on Measure Barring Union of Afflicted Persons.

Senator Hixon's bill requiring all would-be-weds to take out medical certificates, constituting one of the most radical marriage contract laws ever proposed in Georgia, has been reported upon favorably by the Senate Committee on Hygiene and Sanitation. The measure was approved without a single dissenting vote, following the speeches of Dr. Floyd Young, Dr. B. L. Embry and Dr. Bates Block in behalf of the bill.

The bill provides that persons contracting a marriage must be of sound mind; if a male, at least 18 years of age, and, if a female, at least 16 years old.

It provides further that such persons must not be afflicted with tuberculosis, pellagra, cancer or any infectious or contagious disease; nor addicted to the habitual or excessive use of intoxicating liquors, opium, cocaine, chloral hydrate or such other drugs of habit-producing qualities.

If applicants have been afflicted with any of the foregoing named diseases within the last twelve months a certificate must be procured from a reputable physician, and, before any marriage, a certificate showing perfect health must be had from the family physician.

Rock Hurled by Auto Crushes Man's Skull

LOUISVILLE, KY., July 16.—Unconscious and with his skull crushed, Alfred Attebury, a Louisville grocer, is in a local hospital, the victim of a peculiar accident.

Attebury was sitting in front of his store when the wheels of an automobile, running swiftly along the street, caught up a stone about five inches in diameter and hurled it against his head. His skull was fractured.

'Ailing' Pioneer Has Coffin 'Retouched'

LANSING, MICH., July 16.—Believing that death is near, James Swan, 89 years old, a pioneer of Ingham County, has sent a coffin which he had made for himself several years ago to a painter at Danville to be "retouched."

The coffin is one of three the aged man made from an old cherry tree which stood for years on the homestead he cleared a half century ago.

Boy Kicked by Mule Is Dying in Hospital

Jeff Barryhill, five years old, who was kicked in the head by a mule while playing in the yard of his home at 808 Marietta street Tuesday afternoon, has not regained consciousness. He is in Grady Hospital.

Attaches of the hospital said Wednesday morning that surgeons do not expect him to live through the day.

Atlanta Insurance Men Have Luncheon

Representatives of the principal Atlanta insurance agencies met Tuesday at noon at the regular monthly luncheon at the Hotel Ansley.

President F. W. Cole, of the exchange, presided, and the regular routine business was disposed of. About 35 members were present.

The Joy of Coming Motherhood

A Wonderful Remedy That is a Natural Aid and Relieves the Tension.

Mother's Friend, a famous external remedy, is the only one known that is able to reach all the different parts involved. It is a penetrating application after the formula of a noted family doctor, and lubricates every muscle, nerve, tissue or tendon affected. It goes directly to the strained portions and gently but surely relieves all tendency to soreness or strain.



By its daily use there will be no pain, no distress, no nausea, no danger of laceration or other accident, and the period will be one of supreme comfort and joyful anticipation.

To all young women Mother's Friend is one of the greatest of all helpful influences, for it robs childbirth of all its agonies and dangers, dispels all the doubt and dread, all sense of fear, and thus enables the mind and body to await the greatest event in a woman's life with untrammeled gladness.

Mother's Friend is a most cherished remedy in thousands of homes, and its of such peculiar merit and value as to make it essentially one to be recommended by all women.

You will find it on sale at all drug stores at $1 a bottle, or the druggist will gladly get it for you if you insist upon it. Mother's Friend is prepared only by the Bradfield Regulator Company, 137 Lamar Building, Atlanta, Ga., who will send you by mail, sealed, a very instructive book to expectant mothers. Write for it to-day.

SUFFRAGE TO BE ARGUED FROM ALL ANGLES

Mrs. W. L. Peel Will Preside at Meeting Next Tuesday—Promises to Divulge Her Views.

A general discussion of woman suffrage will be held at Taft Hall next Tuesday evening, with Mrs. William Lawson Peel, one of Atlanta's society leaders, presiding. An effort will be made to have the meeting treat the subject as impartially as possible, and the selection of Mrs. Peel as chairman was made for the reason that she is neither opposed to woman suffrage nor in favor of it.

Of particular interest will be the first public expression of Mrs. Peel's views on suffrage. As one of the natural leaders of women in Georgia her words are awaited eagerly by the suffragists, who can not see how she can be otherwise than with them.

"The idea of this meeting appeals to me," said Mrs. Peel. "It gives the thinking people of Atlanta an opportunity of sanely discussing a matter which is attracting so much attention throughout the world, and upon which I think every person should make a deep and conservative decision.

"There is so much to be said both for and against woman suffrage. The women who are for it should express their views in a sane way, while the men having arguments against it should also express theirs and listen attentively to the arguments favoring it. This, I believe, the people of Atlanta can do.

"It is time for the people of Georgia to give deep thought to this subject. Already nine States have given women the right to vote. With such a start as this modern America must know that the fight will be aggressively pushed. It is gaining headway in our State and it is only a question of a short while when every voter will have to make up his mind positively.

"I will not take over five minutes to express my views, and until the time for this meeting I will not divulge them."

Congress Is Worried; Mileage Fee in Peril

WASHINGTON, July 16.—Realizing that there is a strong possibility of the present session of Congress continuing until the regular one begins in December, members of the House to-day began to worry over the prospect of losing their mileage fees.

Under the law they are entitled to 20 cents from their home to Washington each session, an allowance of 10 cents a mile each way for their traveling expenses.

Union Housemaids Aid Icemen Strikers

CLEVELAND, July 16.—Members of the newly formed Maids' Union declare they will refuse to take ice from non-union drivers who are working to break the strike of ice delivery men here.

With the further organization of the Icemen's Union to-day, the ice deliverers' strike spread and led the leaders of the men to declare they would take the ice business of the city into their own hands if the manufacturers do not yield to their demands at once.

6 Women Near Death When Car Hits Auto

SAVANNAH, July 16.—Six women in an automobile had a narrow escape from death last night when a Whitaker Street car crashed into their machine.

Mrs. George Gawes was injured painfully. Miss Annie Bunger was slightly injured. Mrs. Lucy Kramer, owner of the auto, is suffering from shock. Misses Lena and Stella Kramer and Mrs. John Bunger were the other occupants of the car. Miss Stella Kramer was driving the machine.

'Do Not Seek Human Praise,' Says John D.

CLEVELAND, July 16.—"It is so silly for persons to seek human praise; they often avoid doing much good by hunting for personal glory."

Thus John D. Rockefeller summed up his remarks in praise of H. C. Ditmar, formerly assistant Sunday school superintendent under the "oil king."

Buys Spouse Ticket So He Can Leave Her

YONKERS, N. Y., July 16.—Mrs. John Berger, whose husband was arrested for disorderly conduct, told the court that she would pay his way out of town if he promised not to return.

The court suspended sentence and Mrs. Berger presented her spouse with a railroad ticket.

Palmer's Skin Whitener

Bleaches Dark Skin
Removes Freckles
Tans, Sallowness and
Skin Eruptions.

Postpaid **25c** *Anywhere*

All Jacobs' Stores

And Druggists Generally.

SIDELIGHTS on GEORGIA POLITICS

by JAMES B. NEVIN



That things incline to go contrarywise in this world will seem to some people again to be demonstrated in the fact that, while the legislative galleries have been unusually well filled this session, there apparently are fewer members than usual desirous of playing to them particularly.

So far—but it is well to knock on wood, perhaps—buncombe and balderdash in oratory have been conspicuous because of their absence from the floor of either House this session.

As a matter of fact, the House has developed but one real, jam-up orator—Mr. Olive, of Richmond—and if there is any really eloquent speaker on the floor of the Senate other than Mr. Allen, of the Twentieth District, he yet is to come forward and claim his own.

The present Legislature seems inclined in no way to run amuck and pull grand, gloomy or peculiar stunts. It has addressed itself vehemently to nothing so far, and there is no undue excitement anticipated.

Newspaper men, always hunting for something promising upon which to hang a story, are finding the present General Assembly rather dry pickings.

In these circumstances, it is more or less strange that the gallery attendance should hold up so well from day to day—unless, of course, it be that the novelty of the thing is the drawing card.

The sessions of the two Houses are about half over, and everything like excitement—if there is to be any excitement—still is in the future.

As on member puts it, "The present Legislature is one of the most perfect ladies the State ever entertained!"

Mr. Shuptrine, of Chatham, is very happy that his druggists' bill is out of committee and on its way to the statute books.

The gentleman from Chatham is a new member, but already has learned his way around amazingly well. Personally, he is very popular, and in addition to that he is a tireless worker. He is a druggist himself, and his druggists' bill is very dear to his heart, and to the hearts of druggists generally, it may be stated.

Shuptrine, Myrick and McCarthy, the Chatham delegation, pretty well cover between them the entire legislative field of endeavor.

Mr. Cole of Bartow has introduced a bill in the House reducing the fees of Ordinaries issuing pension warrants from $1 each to 10 cents.

Cole thinks the Confederates receive little enough by way of pension compensation as it is without reducing it $1 every time the pensioner has to go to the Ordinary for service.

There are some Ordinaries who habitually refuse this compensation, but the majority of them do not, Cole thinks no one of them should get more than a nominal sum for the trifle of work in this connection, and he figures that his bill will save several thousand dollars annually to the pensioners.

Former Representative and Speaker Pro Tem Carl Vinson of Baldwin is in the race for Congress in the Tenth District, no matter how things develop with respect to opposition.

Vinson was one of the most influential and effective members of the last House, and is a great campaigner. He not only makes a rattling good speech when he wishes to, but he has a handshake that is a winner and a house-to-house method of looking after his constituents that counts heavily.

It is said that, after all, Mr. Hardwick may be a candidate to succeed himself in Congress, despite reports to the contrary, and that Vinson may have other opposition.

Whether that is true or not, however, it may be taken as a fact that Vinson is in the race to stay.

The bill creating Candler County has been set as a special order in the House of Representatives on Thursday, immediately after the unanimous consent half hour, which should mean about 10:45 a. m.

The general impression seems to be that Candler County will be passed, both by the House and the Senate.

This is the third time this proposition has been before the Legislature, and the present House appears to view the proposal as one of genuine merit.

If Candler County should fall of passage, the betting would be wild, indeed, as to the others.

There is a mistaken impression abroad that former members of the Legislature enjoy eternally the privileges of the floors of the two houses.

This is the rule in the National Congress, but it is not the rule in the Georgia Legislature.

All former presiding officers, statehouse officers, judges and solicitors in commission, members of Congress and Federal judges, and newspaper men actively engaged in reporting the sessions, are admitted to the floor at all times under the rules. All others supposedly are excluded.

The floor of the House has been overrun of late with all sorts of visitors, and Representative Hardeman says he intends invoking House rule 175, which prescribes who shall have the privileges of the floor, every day of the session from this time forward.

The Senate Committee on Constitutional Amendments has agreed to hear Barrow County this afternoon, Wednesday.

Barrow County already has passed the House by a very heavy vote, and it is now up to the Senate to say whether this proposed new county, for nine years an applicant for admission into the union of counties, shall be admitted at last.

Barrow passed the Senate last year by a unanimous vote, and its advocates therefore feel now that it already has won its fight for creation in effect if not in actual reality.

Of all the new county propositions Barrow universally is agreed to be the most meritorious—if it is defeated in the Senate, that defeat will be the work of two men, with the possible help of a third, all influences of more or less moment; and the story of that defeat, in all of its details, will make most interesting reading.

The friends of Barrow are claiming, however, that it is not going to be defeated in the Senate this year. They say they have enough votes to put it over and thus avoid the spectacle of this year's Senate absolutely reversing a unanimous act of last year's.

Undoubtedly Barrow has a very wide majority vote in the Senate, but if fifteen Senators can be mustered against it, it may fail because of its lack of the necessary two-thirds vote.

The pending fight for Barrow County is one of the most interesting ever waged in the Georgia Legislature. There are thousands of people watching it sympathetically, who, really, have no direct interest in it whatever.

Jesse Perry, Governor Slaton's private secretary, has a very wide acquaintance among public men in Georgia. The Governor's office literally is swamped with visitors every day now, and Perry rarely is at a loss to call instantly the name of a visitor. He is a most valuable man in a position of great importance.

LAWMAKERS HEAR GEORGIA PRAISED

World s Fair Representative, in Speech, Urges Need of State Display at San Francisco.

"How can Georgia let the word go out to the world that it is impoverished when 40 per cent of its land is the richest to be found anywhere in the world, when it is possessed of matchless mineral resources, when it has two and a half millions of the highest type of citizenry?" asked T. Sambola Jones, representing the Panama Exposition to be held in San Francisco in 1915, in his address to a joint meeting of the Legislature Tuesday.

"Every other State in the Union will be there. I am not here to dictate to you, but I will say that with the exception of the State of Texas Georgia is the best fixed financial State in the South.

"You members of the Legislature are now working on a tax reform, and when you have completed this you will discover that your present condition is but a temporary stringency. You have no great burden of debt.

"The opening of the Panama Canal will be an epoch in the history of the world. Georgia, with its stretch of coast, will be greatly benefited by it. What Georgia wants to do is to place an exhibit at San Francisco and bring back those misguided farmers who have gone to the Northwest and who must hibernate for nine months in the year."

LIGHT VOTE MARKS BACON'S ELECTION

Georgia's Senior Senator Returned—First To Be Chosen by Popular Ballot.

For the first time in its history Georgia has a United States Senator elected by popular vote. He is A. O. Bacon. He was re-elected Tuesday for a six-year term, beginning March 4, 1913.

Available figures show Senator Bacon's election was practically unanimous. Scattering votes, it is understood, were cast for others, but they were mostly "favorite sons," and received only complimentary votes in their own counties.

Senator Bacon was the nominee of the Democratic party, and there were no announced candidates against him.

Fulton County cast a light vote. A large number of the Senator's friends, however, took occasion to show their loyalty and prove their confidence by going to the polls and casting their votes for him.

ELECTRICIANS OPEN SESSION.

CHATTANOOGA, July 16.—The first general session of the thirteenth annual convention of the National Electrical Contractors Association opened this morning.

Smoothest, Softest Talcum Powder Made

10¢ a box

Air-Float TALC

Borated. Delightfully Perfumed. White or Flesh Tint. Guaranteed pure by

TALCUM PUFF CO., *Miners and Manufacturers*
Bush Terminal Bldg., Brooklyn, N. Y.

TATE SPRING



UNDER NEW MANAGEMENT

A high, cool, healthful resort, in the heart of the Cumberland Mountains of East Tennessee, an unexcelled climate.

Modern hotel—one thousand acre park and grounds—eighteen hole golf course—saddle horses—fine five-piece orchestra for concerts and dancing and that most famous of all American Mineral Waters,

TATE SPRING NATURAL MINERAL WATER

always a help, nearly always a cure in indigestion, nervousness and all ailments attributable to improper functions of the bowels, liver and kidneys.

Rev. Dr. E. E. Hoss, Bishop Methodist Church, Nashville, Tenn., says:

"It gives me the greatest pleasure to say that I regard Tate Spring water as the best remedy for all disorders of the stomach, bowels, liver and kidneys of which I have knowledge."

Enjoy the healthful water at the spring or have it shipped to your home. For sale by all druggists, in sterilized bottles, filled and sealed at the spring.

Send postal to-day for illustrated booklet, giving rates, location and description of this ideal place for the summer outing. Address

TATE SPRING HOTEL CO.
S. B. ALLEN, MANAGING DIRECTOR,
TATE SPRING, TENN.
ATLANTA MINERAL WATER CO., LOCAL DISTRIBUTORS.

It is one thing to make soda crackers that are *occasionally* good.

It is quite another thing to make them so that they are always better than all other soda crackers, *always of unvarying goodness.*

The name "Uneeda"—stamped on every biscuit—means that if a million packages of Uneeda Biscuit were placed before you, you could choose any one of them, confident that every soda cracker in that package would be as good as the best Uneeda Biscuit ever baked. Five cents.

NATIONAL BISCUIT COMPANY

PAY ME FOR CURES ONLY



If you have been taking treatment for weeks and months and paying out your hard earned money without being cured, don't you think it is high time to accept DR. HUGHES' GRAND OFFER?

You will certainly not be out any more money if not cured. Consultation and Examination are Free for the next thirty days.

If I decide that your condition will not yield readily to my treatment, I will be honest with you and tell you so, and not accept your money under a promise of a cure.

My treatment will positively cure or I will make you no charge for the following diseases:

KIDNEY, BLADDER AND URINARY TROUBLE, STRICTURE, VARICOCELE, HYDROCELE, NERVOUS DEBILITY, RUPTURE, ULCERS AND SKIN DISEASES CONTAGIOUS BLOOD POISON

Catarrhal Affections, Piles and Fistula and all Nervous, Chronic and Private Diseases of Men and Women.

Newly contracted and chronic Cases of Burning, Itching and Inflammation stopped in 24 hours. I am against high and extortionate fees charged by some physicians and specialists. My fees are reasonable and no more than you are willing to pay for a cure. All medicines, the purest and best of drugs, are supplid from my own private laboratory. OUT-OF-TOWN MEN VISITING THE CITY, consult me at once upon arrival, and maybe you can be cured before returning home. Many cases can be cured in one or two visits.

CALL OR WRITE—No detention from business. Treatment and advice confidential. Hours 9 a. m. to 7 p. m. Sunday, 9 to 1. If you can't call, write and give me full description of your case in your own words. A complete consultation costs you nothing and if I can help you I will.

DR. J. D. HUGHES, Opposite Third National Bank
16 1-2 North Broad Street, Atlanta, Ga.

Three More New Honors

Won By The

Underwood Typewriter

---FOR---

Speed, Accuracy, Stability

Grand Gold Medal at Milan Offered
By the King of Italy to the

Underwood

Operated by Signor Alfredo Tombolino.

International Championship, half hour writing at Toronto, Canada, to the

Underwood

Operated by Miss Bessie Friedman, of New York.

Canadian Championship at Toronto, Canada, to the

Underwood

Operated by Fred Jarrett, of Toronto.

Underwood

Holder of Every International Record for Speed, Accuracy, Stability.

"The Machine You Will Eventually Buy."

Underwood Typewriter Co.

(Incorporated)

52 North Broad St. ATLANTA

Branches in All Principal Cities

HOUSE SPLIT ON TAX REFORM MEASURE

Fight Over Board of Equalizers Bill Increases Danger of Special Session.

The possibility of an extraordinary session of the Legislature, outlined in The Georgian Tuesday, is emphasized in the disagreement of the House Committee on Ways and Means as to the creation of a State Board of Tax Equalizers.

The committee has determined to report the Lipscomb bill to the House with the recommendation that it pass by substitute, which substitute proposes the elimination of a State Board of Equalizers in favor of 148 county boards.

This the original Lipscomb bill did not contemplate at all, and the recommendation of the substitute puts Mr. Lipscomb in the attitude of having to fight on the floor of the House a committee substitute measure bearing his name.

The Ways and Means Committee divided on the matter of State equalizers by a vote of 13 to 9.

A minority report will be filed, however, favoring the original Lipscomb bill, and this will precipitate on the floor as pretty a fight as the most exacting could ask.

Wrangle Near—Time Flies.

In the meantime, with less than four weeks of life ahead, the Legislature finds itself on the verge of a bitter wrangle over the matter of tax reform, the one insistent demand the Governor is making upon it.

The House must fight the battle to a finish, and then it all must be done over again in the Senate.

There is no doubt that the contest there for and against State equalizers will be as bitter and as fierce as in the House.

In addition to this, the Governor has asked that bills of this character be placed in his hands well in advance of adjournment—ten days in advance, if possible.

In order for the Governor to have these bills placed in his hands at the time desired, they must be put through the Legislature inside of the next three weeks.

Speed Prime Requisite.

If they are thus put through, they must be pushed along at an unprecedented speed.

If they drag and pass at the last minute in shape objectionable to the Governor, his only immediate remedy will be an extra session.

He might veto the bills and let the matter of tax reform go over until the next session, but those close to him say he will seriously object to that.

If the Legislature forces the Governor to call it in extra session to execute a reform which the Governor considers a plain and unmistakable mandate of the people, he will feel that the responsibility is the Legislature's and not the Governor's.

It will cost $2,000 per day to hold an extra session, and that fact will keep the Legislature explaining "back home" for a long time, but the total cost of such a session, if it should effect tax reform, would be small compared with the revenue reform tax legislation would raise between the present session and one a year hence.

May Be Campaign Issue.

If the present Legislature proves stubborn to the point of declining to enact the reform measures the Governor demands, notwithstanding his best efforts to show the Legislature its duty as he sees it, then the whole matter of tax reform may be referred to the people of Georgia, and made an issue in every legislative campaign for the House and General Assembly of 1915-16.

There is no doubt in anybody's mind to-day that the situation in the General Assembly is becoming most acute and strained.

Tax reform is the big problem before the present Legislature, and, while much talk so far has been indulged in, nothing has been done.

And right on the threshold of action comes a big split in the Ways and Means Committee, which unmistakably forecasts a bitter wrangle on the floor, with the fate of tax reform trembling in the balance at every turn.

Senate Doing Little.

The Senate is clearing its decks for the House revenue bills, when they arrive. None of them being yet in sight, however, the Senate is rocking along, doing little of anything. So far it has passed only one bill of general importance.

Unless the House gets right down to hard and speedy work an extra session of the Legislature can hardly be avoided.

At least that is what those who are best informed are saying to-day, and the surface indications all seem to vindicate those suggestions and predictions.

SEA RESORT HOTEL BURNS.

ATLANTIC CITY, July 16.—The Hotel Devonshire was destroyed by fire early to-day. Seventy guests rushed to the street in their nightclothes.

Human Ashes Held By Tariff Red Tape

PHILADELPHIA, PA., July 16.—The ashes of the mother-in-law of Captain Meyer, commander of the North German Lloyd Liner Koln, are held here until the customs officials can put a valuation upon them. The captain was bringing the ashes to this country for burial in New York.

He endeavored to have things hurried, but as ashes of a human being are not enumerated among the things to come in free of duty, much customs red tape must be unwound.

City Asked to Tax Traveling Salesmen

Salesmen who come to Atlanta from other places will be forced to pay a license fee if the Tax Committee of the City Council accedes to a request which will be made Wednesday afternoon by a delegation representing the wholesale merchants and jobbers of the city.

The local merchants also will ask that salesmen who come here during the Merchants and Manufacturers' Convention be forced to pay license before they can do business.

Chickens Scratch Up Rich Gold Nuggets

SANTA MONICA, July 16.—J. B. Van Winkle, a realty operator of the San Vicente-Santa Monica district, recently made an excavation during the enlargement of a garage. A number of chickens scratched around in the new dirt.

Yesterday Mr. Van Winkle's mother, while dressing one of the chickens, found nuggets which, when assayed and weighed, were valued by a local jeweler at $5.

Great July Pre-Inventory Sales at

M. RICH & BROS. CO.

5 Big Tables Piled Heaping High With

Stylish $1.50 to $3.00 Silks at 49c

The pen leaps to such news. Strikingly beautiful silks; stylish weaves; desirable patterns; all fresh and new this season.

—And only **49c. Amazing!** Yes—it's the most **extraordinary** silk sale to which you have ever been invited.

—Don't be **misled** by the absurdly **low price.** The silks **are not** stale survivors of former seasons, tender silks, tag-ends, nor remnants.

—No, these silks are **new.** They are the **fresh, desirable** styles of spring and summer **1913.** Many will be in high favor for fall. Sacrificed now solely because of our Pre-Inventory policy—we can not invoice broken lines or short lots. The silks, moreover, are in fairly **full** pieces in **plentiful** variety. Literally **miles** of silks—five big tables are piled **heaping high.** Choose from

$2 shower-proof foulards 49c—spaced floral designs in 42-inch width. Fancy such high grade silks for 49c.

$2 to $3 silk chiffons and voiles 49c—filmy fabrics of fairy beauty. Solid colors with self-satin stripes; some with contrasting silk borders; some with Persian or floral patterns. Upward of thirty pieces in black, white and leading colors. 44 inches.

$1.50 Ratine Cords 49c—an all-silk corded ratine for suits and coats. Yard wide, brown only.

$1 chiffon taffetas 49c—chiffon taffetas are spoken of highly for fall. These are the soft, supple qualities, pure silk, wonderfully pliant and graceful. Drape delightfully; stylish and serviceable. 27 inches wide. Solid colors and changeables.

$1.50 silks at 49c—a big table filled with broken lines of tussah crepe de chines, flowered and fancy chiffon taffetas, silk suitings in serges and corded weaves and novelties.

$2 embroidered chiffons 49c—filmy blue chiffons embroidered in white dots. Inviting possibilities for charming blouses and dresses.

N. B.—Sale starts at 8:30 sharp, in Silk Annex. Extra salespeople in attendance. No phone or mail orders, approvals, C. O. D.'s or exchanges.

(Main Floor, Left)

Toy Prices Tumble

A Clearaway at Half-Price & Less

At the close of the holiday season we packed away many toys and dolls. Having been in the store six months or more, these goods run counter to our Pre-Inventory policy. Since we can not invoice them, we hurry them out at halved prices. See here:

59c & 69c Kid Dolls 19c

Sweet-faced dolls of genuine kid. Soft, wavy hair, closing eyes. Attractive shoes and stockings. 14 inches high.

10c for 25c character dolls—various styles completely dressed in the manner of their character.

39c for $1 and $1.50 dolls—German character dolls with wooden joints.

98c for $2 dolls—full jointed bisque dolls, very attractive.

$2.98 for $5 dolls—big rollicking dolls, full jointed, almost life-size.

All "Hug Me" Kiddie Dolls
All Kid-Bodied Dolls
All Jointed Dolls in stock
} **1-2 Price**

Closing Out All Shirtings

Included are the finest madras shirtings from England, France, Austria and Scotland from such noted makers as Tootal, Horrocks, Benedict Schrool, David & John Anderson.

Patterns are legion—all white, white grounds with black stripes, white and colored grounds with colored stripes, plaids and checks. All 32 inches wide. Every yard of madras in stock grouped under one of these three lots:

50c shirtings **25c**
65c and 75c shirtings **39c**
75c to $1 shirtings **50c**

Only the lot at 25c contains white madras.

(Main Floor, Left)

Steiff Animals

"Steiff" stuffed animals, imported from Germany. Remarkably life-like; wonderfully well made and durable. Out they go at these prices:

10c; values to 50c.
39c; values to $1.50.

"Play Ball"

200 baseballs, formerly 10c, 15c and 25c each, now at **5c**

5c for 15c to 25c baseball bats.

19c for 50c baseball gloves.

10c for 25c baseball gloves.

$2 Game Boards 98c

$1.50 to $2.50 combination game boards for checkers and crokinole, etc., at 98c.

50c Toys at 5c

Odd lots of toys of all kinds. Not all are perfect. Former prices up to $1. Choice 5c.

Croquet Sets

Every set is complete. Former prices $1.50 and $2.50. Now 98c.

Bell Chimes

Animals of different kinds, each built with a bell chime.

Were 69c, $1.50 to $3
Now 19c, 39c to 98c

Pre-Inventory Sales For Great Savings

A Curtain Clearance

A clearaway of practically all broken lots in lace and scrim curtains. There are from 15 to 25 patterns at each price, and in each pattern there are from 3 to 8 pairs of curtains. All cleared at these Pre-Inventory Prices.

$1.50; values to $3.
$2.00; values to $4.
$2.75; values to $5.
$3.75; values to $6.50.

(Curtains, Third Floor)

Folding Doll Carts ½ Price

Folding doll go-carts easily collapsible. Former prices, $2, $3 and $4; now just half, $1, $1.50 and $2.

High class baby carriages formerly selling at $4 to $7; now at $2 to $3.50.

(Toy Annex—Main Floor, Left)

M. RICH & BROS. CO.

Read About Buying Homes ---On Divided Paym't Plan!

$100 down, and as little as $21 a month, are the easy terms upon which we are prepared to sell you a handsome house and lot, in Atlanta's residential section known as CAPITOL VIEW, which is only an 18-minute street car ride from the postoffice. No mortgage to assume.

We have several brand-new houses ready. However, if preferred, we will build you a house to order, on the same easy terms. This is a nice neighborhood—and you'll have splendid people as your neighbors.

For full information, 'phone us—or call at our office.

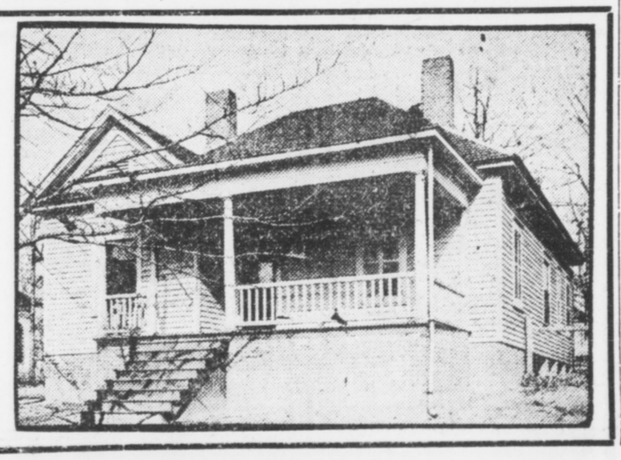

W. D. BEATIE, 207 Equitable Building
Bell Main 3520 Atlanta Phone 3520

Chamberlin-Johnson-DuBose Company

ATLANTA NEW YORK PARIS

A Huge and Helpful Sale of Wash Goods

To-morrow at Nine o'Clock

The advertising pen rushes to exclamation points, superlatives and the like with such news to tell. We must check it, lest our enthusiasm be taken for exaggeration. However, here is a sale of wash goods that means dollars on dollars saved for the women of Atlanta and new and fine prestige for Chamberlin-Johnson-DuBose Co.

It comes after the gathering together of all odd lots in the Wash Goods Department. We mean to dispose of them in one fine sale, as the prices would indicate.

We list some of them below---not all---the varieties are large, about every wanted fabric is represented.

Planning a new dress? Do not let this opportunity pass you.

15c a yd. Flaxons, bordered, 28 inches wide **10c**
15c a yd. French Lawns, in colors, 27 inches wide **10c**
29c a yd. Batistes, checked, in colors, 27 inches wide . **14c**
19c a yd. Voiles, striped, 40 inches wide **14c**
29c a yd. Voiles, white, checked and striped, 28 inches wide . **15c**
25c a yd. Flaxons, checked, in colors, 27 inches wide . . **15c**
17½c a yd. Japanese Crepes, 27 inches wide **15c**
65c a yd. Mulls, dotted, in colors, 28 inches wide **19c**
65c a yd. Voiles, in colors, dotted and striped, 30 inches wide . **19c**
29c a yd. Voiles, in colors, embroidered, 28 inches wide . **19c**
29c a yd. Voiles, in colors, self-striped, 28 inches wide . **19c**
25c a yd. Crepes, Bulgarian patterns, 28 inches wide . . **19c**
25c a yd. Voiles, many colors, 40 inches wide **19c**
90c a yd. Voiles, in colors, dotted and striped, 28 inches wide . **29c**
$1.00 a yd. Marquisettes, in colors, striped, 30 inches wide . **39c**
85c a yd. Voiles, white, bordered, 45 inches wide **39c**
$1.25 a yd. Voiles, in colors, embroidered, 28 inches wide . **49c**
$1.00 a yd. Voiles, white satin border, 45 inches wide . . . **59c**
$1.50 a yd. Voiles, white, embroidered border, 45 inches wide **59c**
$1.50 a yd. Mulls, in colors, embroidered, 28 inches wide . **69c**
$1.50 a yd. Silk Mulls, in colors, bordered, 45 inches wide . **69c**
$1.00 a yd. Silk Mulls, in colors, bordered, 45 inches wide . **75c**
$3.50 a yd. Voiles, colored, embroidered border, 45 inches wide **$1.25**

Misses' and Children's Coats Are Priced

Junior Department---Third Floor

They are priced in a way that means much to a mother who is at all interested in the amount of money she can save without sacrificing her pride in the matter of her daughter's dress.

For the Coats are, first of all, stylish, smart. The prices are low as a result of the way we conduct clearances.

Here—

$4.75 For $8.50 to $12.50 Coats

Among these are fourteen full-length Junior coats in tans and mixtures, all different and all stylish. They were $10.00. There are eight short coats, nobby affairs that were $12.50. There are eight red coats variously fashioned and trimmed; these were $8.50 to $12.50. Splendid right now for traveling, for automobiling and what many will want when schoolgoing time comes around.

$4.75 For $10.00 to $12.50 White Coats

Sizes two to fourteen years, but not all sizes of every kind. They are serges, white and cream serges, with collars and cuffs often of pale blue silk, box coats and Balkan styles, a few Norfolks.

$2.75 For $5.00 to $6.50 Coats

Sizes two to six years. The remaining few of red, tan and mixture coats that mothers have taken to so enthusiastically this season. Now they are $2.75. And it is not so very long before these little coats will be used every day. The saving would make buying now the part of wisdom.

98c For $1.50 to $2.50 Dresses

Sizes six to fourteen years. Ginghams and percales, the very dresses that have won greatest favor for this Junior Department during the season at regular prices, because mothers and daughters, like their fashioning, their trimming, the pretty patterns and dependable colors. None sent C. O. D., none exchanged.

Now the Half-Price Sale of Children's Underskirts and Drawers

Buy for times to come.

The skirts show a happy variety of styles and qualities—those that were 85c to $3.50, but are now a bit soiled, are included, which means that plain skirts and very lacy and dainty skirts may be had at a saving of one-half. All sizes.

The drawers are mostly small sizes, although there is a scattering of all sizes among them. They were 20c to $1.00, now 10c to 50c.

Agents for Butterick Patterns and Publications

Chamberlin-Johnson-DuBose Company

The Social World

Mr. and Mrs. M. O. Jackson entertained Tuesday evening at dinner at the Capital City Country Club in compliment to Mrs. William Leland Southwell, of Macon, and Mrs. Hunter Reed, of Eatonton, the guests of Mr. and Mrs. William B. Burwell.

The table was decorated with pink roses and ferns, in a mound effect, and covers were laid for eight.

Mrs. Burwell was lovely in a white crepe gown embroidered in black with touches of rose and her hat was made of rose crepe.

Mrs. Southwell wore pink crepe with a sash of black; her black hat being draped in tulle.

Mrs. Reed was becomingly gowned in pink voile and cream lace, with which she wore a bonnet of pink crepe wreathed in French roses.

Mrs. King Hostess.

Mrs. Guy King gave an informal bridge party Wednesday morning at her apartment on Eighth street, in compliment to Miss Dorothy Robbins, the guest of Mrs. J. P. B. Allan, and for Mrs. Charles Dowman, of Birmingham, who is spending several months with her parents, Judge and Mrs. George Westmoreland.

Yellow helloanthus adorned the rooms where the card tables were placed.

The prizes were chiffon coat sets and embroidered handkerchiefs.

The guests were Misses Annie Laura Robinson, Margaret Hallman, Mary Blalock, Nellie Kiser Stewart, Elizabeth Dunson, Frances Connally, Mary Robinson, Martha Boynton, Mrs. Hinton Baker, of Augusta, who is visiting her mother, Mrs. J. B. Robinson, Mrs. Blair Armstrong, Mrs. George K. Selden, Mrs. Sherwood Higgs, Mrs. Homer Carmichael, Mrs. Luther Rosser, Jr., Mrs. Klatte Armstrong, Mrs. C. S. King and Mrs. George Boynton.

Mrs. McCutcheon Entertains.

Mrs. H. C. McCutcheon entertained at bridge Friday afternoon in honor of her guest, Mrs. J. B. McCutcheon, of Knoxville, and Mrs. J. C. Michael, of Talladega, Ala., the guest of Mrs. H. A. Manning. Mrs. Price made top score and was presented a gold and white plate. Guests of honor were presented pieces of gold and white china, and consolation was cut by Mrs. J. C. Reynolds. Those present were Mesdames Charles Smith, Price, H. A. Manning, T. H. Williams, J. C. Reynolds, H. O. Thornton, Charles Mabry, H. G. Hastings, E. L. Culpepper, Will McClendon, J. B. McCutcheon, J. C. Michael, W. M. Wilson, Howard McCutcheon, Wilson, Bayless Clarke.

For Miss Sarah Peel Tilt.

Mrs. William Lawson Peel was hostess at a merry children's party Wednesday, which celebrated the fifth birthday of her granddaughter, Sarah Peel Tift, of New oYrk, who, with her mother, Mrs. William A. Tilt, is spending some time with Mrs. Peel. Fifty children were entertained with games, etc., and later a large Mother Goose distributed appropriate favors for each guest. Refreshments were served on the lawn surrounding "woodbine," the guests being seated at small tables.

Little Miss Tilt was lovely in a handmade frock of white mull, with Irish lace.

Taylor-Richards.

The marriage of Miss Tonia Taylor, of Atlanta, and Mr. Wilmer Richards, of Dallas, Texas, took place Saturday, July 12.

Rev. A. A. Little officiated. The wedding was a quiet one, witnessed by Mrs. Sam Kimball, sister of the bride; Mr. and Mrs. Harry Swartz and Miss Pauline Cowart.

Mr. and Mrs. Richards will make their home in Atlanta for the present.

For Mrs. Lichtenwalter.

Mrs. F. M. Lichtenwalter, who is the guest of Mrs. George A. Clayton during the absence of Captain Lichtenwalter at St. Simons Island, is being pleasantly entertained in an informal way.

Mrs. A. E. Wilson gave a theater party Monday. Mrs. T. C. Davidson also entertained for her at a matinee party, and Mrs. B. L. G. Floyd will tender her a dinner Wednesday evening.

Miss Jennings Entertains.

Miss Corry Jennings gave a "forty-two" party Tuesday afternoon in honor of four June brides—Mrs. James Edwin Kerr, Mrs. Oscar Thompson, Mrs. Jamie Selman and Mrs. Frederick Hunter. The decorations were yellow and the prizes, a fan and a boudoir cap, were won by Miss Frances Joplin and Miss Mabel Kerr. Misses Ruth Hall and Leila Powell assisted in entertaining.

For Mrs. Dick.

Miss Jennie D. Harris will entertain a party of young matrons at tea Friday afternoon in honor of Mrs. Samuel K. Dick, who was Miss Ruth Tribble, of Athens, before her recent marriage. The affair will be a delightful compliment to Mrs. Dick, who is being cordially welcomed to the ranks of Atlanta's young matrons. The tea will be given at Miss Harris' home on Peachtree street, the guests being invited for 5:30 o'clock.

Luncheon for Visitors.

Mr. and Mrs. William B. Burwell entertained at luncheon Wednesday at the home of Mr. Clark Howell, which they have taken for the summer. Mr. and Mrs. William Leland Southwell, of Macon, and Mrs. Hunter Reed, of Eatonton, were the honor guests.

W. C. T. U. Meeting.

The Atlanta Frances Willard Woman's Christian Temperance Union will hold its regular session Thursday afternoon at 3:30 o'clock in the Sunday school room of Trinity Church.

For Miss Brittain.

Miss Dorothy Smith will entertain informally Friday evening for Miss Pauline Brittain, of St. Louis, who is visiting Miss Frances Dudley on Hurt street.

For Miss Davenport.

Mrs. F. E. Walthall will give an informal dancing party Wednesday evening in honor of Miss Vera Davenport, of Norcross, the guest of Miss Evelyn Lee.

PERSONALS

Mr. and Mrs. Roy Collier and two sons are at Wrightsville Beach.

Mrs. W. R. Jennings and Miss Mary Elizabeth Jennings returned Wednesday from Macon.

Mrs. Virgil Sheperd and Mrs. Edwin Duncan left Atlanta Monday for New York, Philadelphia and Atlantic City.

Mr. and Mrs. William Schroder will go to New York in August for a short stay.

Miss Ruby Owens, of Florida, is the guest of Mr. and Mrs. W. D. Owens, in Druid Hills.

Mr. and Mrs. Jerome Simmons, Jr., are spending a few days in New York and Washington.

Mrs. Frank C. Owens has gone to Greenville, S. C., to visit her father, Captain A. B. Wright.

Mrs. B. S. Dunbar, of Augusta, will arrive Thursday, to be the guest of Mrs. George Boynton.

Mr. Charles Brooks, Jr., is in Philadelphia, visiting his parents for several weeks.

Mrs. Arthur Hobbs and her daughter, Mrs. Winfield Jones, with baby, Carroll Payne Jones, are at Harbor Springs, Mich.

Miss Cobbie Vaughn will leave the middle of August for Lynchburg, Va., wher she will spend the remainder of the summer with friends.

Mr. and Mrs. Bulow Campbell and daughter, Virginia, will motor to Rome for the week-end. They will be guests of Miss Martha Berry.

Miss Virginia Cherry will entertain at a heart's dice party Thursday afternoon for the Misses Anderson and Askews, who are her guests.

Miss Janie Webb, of Athens, who was expected this week to visit Miss Rebie Wilkins, has broken her ankle and will be unable to come to Atlanta for six weeks at least.

Mrs. Claude Buchanan and young son, with Misses Eugenia and Elizabeth Buchanan, have returned to Atlanta, after a delightful stay at Wrightsville Beach.

Miss Margaret Brantley leaves Wednesday with a party of girls from Kirkwood for Houston's Mill, where they will camp for two weeks. Mr and Mrs. Will Cone are chaperoning the party.

Mr. and Mrs. Frampton Ellis, who have been at the Marlborough-Blenheim, Atlantic City, since their marriage, left Wednesday for Washington. They are expected home Sunday night.

Miss Emma Anderson, of West Point, and the Misses Florence and Sarah Askew, of Newnan, are visiting their cousins, Misses Virginia and Esther Cherry, No. 200 North Jackson street.

Mr. and Mrs. Edward Butler, Jr., of Buffalo, N. Y., will sail on the Imperator, leaving Saturday from Hoboken, N. J., for a trip abroad. Mrs. Butler was Miss Kate Robinson, of Atlanta.

Miss Gladys LeVin has returned home from Nacoochee Valley, where she spent several days with Mrs. Jack Lewis. Mrs. LeVin left Tuesday night for Atchison, Kans., where she will spend the remainder of the summer with relatives. Miss LeVin will join her in August, and will be the guest of her cousin, Miss Gail Hetherington, for some time. Miss Hetherington has frequently visited Miss LeVin, and she has many friends here who will be interested to hear of her marriage to Mr. Burt Allen, of San Francisco, which will take place in August. Miss LeVin will be maid of honor at the wedding.

TEMPLE PHOTOS IN CHARGE OF HIRSHBURG

Appointed to Secure Likenesses of 200 Atlanta Children for the 1915 Exposition Show.

Wesley Hirshburg has been appointed to take photographs of 200 Atlanta babies and children under 12 years old for the Temple of Childhood at the Panama-Pacific Exposition.

Representative children will be selected by State, county and city officials, and the parents will be notified of the selection. An order on Mr. Hirshburg will be given, and the child's picture will be taken by Lewis D. Phillips. All negatives will be sent to St. Louis and enlarged there, so all photographs in the temple will be uniform in size.

I. Wasserkrug, representative of the exposition company, who has been in Atlanta several days, called on Governor Slaton, but the Governor declined to select the Atlanta children who are to represent the city in the Temple of Childhood. Selections will be made, however, by other officials.

Y. W. C. A. Obtains Rhodes Property For Headquarters

Announcement was made Wednesday that the Y. W. C. A. had obtained the Rhodes property at the rear of Hotel Ansley for headquarters in place of the Emery-Steiner Building, where the organization formerly had been located. Rooms for girls who have no homes in Atlanta, a reading room, gymnasium and other advantages will be install.

The information in regard to the new headquarters was given out by Mrs. Harry Dewar as she was about to leave for Europe. She said the program for the year will be announced soon.

A domestic science teacher will be engaged soon and classes will be held in the new building. There also will be classes in music, handicraft and literature.

May Send Wu Ting Fang to Thank U. S.

Special Cable to The Atlanta Georgian.

LONDON, July 16.—The Morning Post's Pekin correspondent says the Chinese Senate has passed a bill providing for the dispatch to the United States of a special envoy to thank the United States Government for recognizing the Chinese republic.

The Government is urging Wu Ting Fang to undertake the mission.

Hides Husband's Leg To Bar His Escape

CHICAGO, July 16.—Fearing her husband, Anton Kurdiana, a wealthy Italian, would run away and escape service of papers she had filed in a divorce action, Mrs. Kurdiana stole his wooden leg and hid it.

After the papers were read to him she gave back his leg.

Get Your Dog Tags; 'Catcher' Is Coming

Mayor Woodward Tuesday approved the "dog" resolution providing $10 a day to start the dog wagon. City Clerk Walter Taylor immediately will appoint a "catcher."

All dogs not tagged will be taken to the pound. Tags cost $1 each.

FIFTH IS COMING HOME 'COVERED WITH GLORY'

Army Men Praise Manner in Which Militia Repulsed "Enemy" After Night in Field.

ST. SIMONS ISLAND, July 16.—After spending Tuesday night in the field and repulsing the "enemy" with great loss when he attacked at daybreak, the Fifth Regiment broke camp early Wednesday morning, and is en route to Atlanta. The soldier boys are due to arrive on the A., B. and A. Thursday morning.

The work of the regiment Tuesday night and Wednesday morning was the hardest of the encampment. The men left Camp Brown under heavy marching orders shortly after noon Tuesday, to spend the night in the field, under actual conditions of warfare. Each man carried two days' rations, and every member of the regiment, from the colonel to the humblest private, cooked his own supper and breakfast.

Camp was made for the night about five miles from the regular camp, sentries were posted, and everything made ready for the expected attack of the "enemy." The "enemy" charged at daylight, but were repulsed with great loss. At least, that is what the regular army men who are here said. They kept tabs on the advance of the imaginary enemy, and the preparations of the Fifth to repulse them.

The encampment which closed Wednesday is considered one of the most successful the Fifth ever had. The army officers in charge of the instruction have expressed satisfaction over the work of the regiment and the interest taken by the men.

Methodist Pastors Favor Reading of Bible in Schools

The Methodist Ministers' Association at its meeting Wednesday morning entered the fight in behalf of the bill to make the reading of the Bible in the public schools a part of Georgia's educational system.

Strong resolutions were adopted favoring the measure introduced by Senators Searcy and Bush, and a committee composed of Dr. W. P. Lovejoy, Dr. H. M. DuBose and Dr. C. O. Jones was appointed to confer with the Educational Committee of the Senate.

The bill is opposed by many of the ministers of Atlanta, and a bitter debate is expected on the floor of the Senate.

Suffragist Jury to Hear Suit Over Gown

CHICAGO, July 16.—Women of Chicago will taste the first fruits of their suffrage victory next week when twelve women will be asked to decide a case before Judge Scully.

Mrs. R. L. Davenport brought suit charging that a dress purchased of Mrs. Elizabeth Shank did not come up to the specifications. A demand was made upon Judge Scully for a panel of women jurors from which to select twelve to hear the evidence and see the disputed dress.

Blossom Display—In Split Skirts—Barred

RICHMOND, VA., July 16.—Mayor Ainslie ordered the arrest of Miss Blossom Browning for the wearing of a slit skirt. At the police station she contended that her gown was the fashion and suited her taste.

She retained counsel to fight the case.

Courthouse To Be Remodeled as Jail

GRIFFIN, July 16.—The Spalding County commissioners have just accepted plans for remodeling the old courthouse into a modern jail.

The plans, submitted by an Alabama architect, call for the expenditure of $28,000. The money will be raised by a direct levy, rather than by floating bonds, and work will be started within the next 60 days.

INDIGESTION?

Stop it quickly! Have your grocer send you one doz. bottles of

SHIVAR GINGER ALE

Drink with meals, and if not promptly relieved, get your money back at our expense. Wholesome, delicious, refreshing. Prepared with the celebrated Shivar Mineral Water and the purest flavoring materials.

SHIVAR SPRING, Manufacturers
SHELTON, S. C.
E. L. ADAMS CO., Distributors, Atlanta.

SALE
Remnants of Wash Goods
Thursday Morning at 8:30

Remnants 10c Ginghams
Remnants 12½c Ginghams
Remnants 15c Ginghams
Remnants 12½c Percales
Remnants 15c Madras..
Remnants 20c Cotton Serges
Remnants 25c Poplins..
Remnants 15c Batistes.
Remnants 25c Foulards.
Remnants 20c Madras..
Remnants 15c Lawn....
Remnants 20c Lawn....

At **5c** YARD

Clearance at 5c per yard. This lot consists of a long table piled high with these remnants, in two, three, four and five-yard lengths. Not a yard will be sold before 8:30 Thursday morning.

J. M. HIGH COMPANY

Men's Linen Suits STODDARDIZED 50c

The price of STODDARDIZING Men's Woolen Suits is ONE DOLLAR---but we STODDARDIZE Men's Linen or Palm Beach Suits for FIFTY CENTS.

A WAGON FOR A PHONE CALL.

We pay Charges (one way) on Out-of-Town Orders of $2 or more.

Stoddard 126 Peachtree Street, Bell Phone, Ivy 43, Atlanta Phone 43 — Dixie's Greatest Dry Cleaner and Dyer

Southern Suit & Skirt Co.---Atlanta, New York---Southern Suit & Skirt Co.

Ratine and Rep Coats
Rousing Sale To-morrow

These charming little coats grow more popular every day, and they deserve it, for never has a season brought out a smarter, more useful, or more economical garment. Coming in every popular shade of Ratine or Rep, in modish one-button, pointed back, cutaway models, they can be correctly worn with almost anything, and are especially lovely with white skirts. As a sample of this store's GREATER VALUES, we offer these regular $6.00 Coats SPECIAL FOR THURSDAY ..... Choice **$3.95** Thursday

Sale Ratine Skirts To-morrow

135 beautiful White Ratine Skirts just arrived, in the season's very latest styles. For vacation or city wear no woman or miss can find a more valuable addition to her summer wardrobe. REGULAR $3.50 VALUES, on sale THURSDAY ONLY... Choice **$1.98**

Southern Suit & Skirt Co.
"Atlanta's Exclusive Women's Apparel Store"---43-45 Whitehall Street

J. M. HIGH COMPANY
High's Restaurant Best Place to Eat in Atlanta

6 Spools J. & P. Coats Spool Cotton for 25c

A Scoop! Five Hundred New Dresses, Values to $15, at $3.95

A Scoop! Yes, and a big one, for the sale that opens at 8:30 tomorrow, Thursday, morning will include wonderfully handsome white voile dresses as well as smartest linen, ratine and crash suits and dresses, all at $3.95



The most exceptional values that have ever been brought to the writer's notice are here—over five hundred fashionable summer dresses that will arouse the enthusiasm of every woman in Atlanta.

Dresses Priced **$10, $12.50, $15**
While they last
$3.95

One hundred dainty white voile and lingerie dresses, and over four hundred smartest colored linen one and two-piece dresses and suits, ratine coatee dresses and novelties galore. Sale begins at 8:30, choice one day $3.95

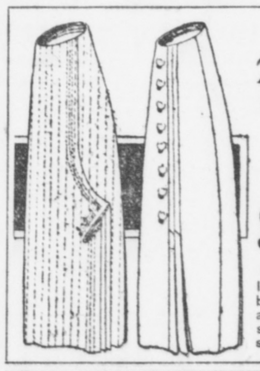

Sale 200 White P K **Skirts**
Values to $2
$1.00 While they last

In this Wonder Sale you'll find the best white cotton Bedford Cords and P K's in big variety; new styles. Come early, as they'll be snapped up quickly at $1.00 each.

J. M. HIGH COMPANY.

Closing Out Waists



Now **39c**

$1.00 voile waists and lingerie waists that have been up to $1.50 each.

Atlanta women, do you realize what a wonderful bargain this is? Waists, new and pretty 1913 styles, at less than cost of bare material; values to $1.50 at While they last **39c**

TURKEY TRADES ISLANDS FOR WARSHIPS

Ottoman Empire Believed To Be Preparing for Renewal of War on Greece.

Special Cable to The Atlanta Georgian.

ROME, July 16.—Turkey's war preparations took a new turn to-day when negotiations were concluded by which the Ottoman Government gives up several small islands in the Aegean Sea in exchange for Italian battleships.

This makes it evident that Turkey is expecting a renewal of hostilities, and as Greece is the only State in the Balkan League which has a formidable navy, the indications are that Turkey expects to go to war again with the Hellenes.

Greece Likely to Gain North Aegean Coast.

ATHENS, July 16.—The whole northern coast of the Aegean Sea may be annexed by Greece in consequence of her present occupation of the strip, following a brilliant campaign against the Bulgarians.

Following a meeting of the Greek Cabinet to-day Premier Venizelos admitted that Greece contemplated such action. This would cut off Bulgaria, Servia and all Europe, with the exception of Greece, from the Aegean littoral and would give Greece at least 500 additional miles of seacoast.

The Bulgarians took the Aegean seaboard from the Turks at an enormous cost of human life.

Roumanian King Goes to Lead Army.

BUCHAREST, July 16.—King Charles of Roumania left to-day for the Bulgarian frontier to take command of the Roumanian army of invasion.

Although it was announced that the Roumanian army would not march upon Sofia, having entered an agreement with the Bulgarian Government on that point, it appears that the announcement was made for strategic reasons.

It is reported that Roumanian and Greek troops will march upon the Bulgarian capital without aid from the Servians unless armistice negotiations speedily come to a favorable conclusion.

A second Roumanian army has crossed the Danube into Bulgaria. Crown Prince Ferdinand will command it, and King Charles will exercise supreme command over both. It is estimated that there are now 100,000 Roumanian soldiers in Bulgaria.

Turkey to Try to Retake Adrianople.

Special Cable to The Atlanta Georgian.

CONSTANTINOPLE, July 16.—The Porte announced to-day that Turkey would try to retake Adrianople from the Bulgarians, in spite of any protests from the powers.

New County Fight Centered on Senate

Advocates of the new counties of Griggs and Treutlen will center their fight upon the Senate, believing the House favorable to both. Following an exciting meeting of the Constitutional Amendments Committee Tuesday afternoon, a report will be filed with the House Wednesday recommending the passage of the bill creating the two new counties.

The House chamber was completely filled by new county advocates when the committee went into session. Treutlen County was opposed by a delegation of more than 80 people from Willacoochee, Douglas, Homerville and Berrien, whose talks, however, failed to convince the committee that the new county should not be recommended.

OBITUARY.

Olivia G. Goss, the two-year-old daughter of the Rev. and Mrs. J. L. Goss, of Comer, Ga., died at a local sanitarium at 7 o'clock Wednesday morning. Funeral arrangements have not been made.

Lloyd Sindorf, the thirteen-months-old son of Mr. and Mrs. David G. Sindorf, died at the home, 195 Cooper street, at 1 o'clock Wednesday morning. The body was removed to Poole's and later will be taken to Griffin, Ga., for funeral and interment.

The body of Mrs. C. J. Beane, who died in Montgomery, Ala., Tuesday morning, will arrive in Atlanta Wednesday night, and will be interred at Westview Thursday. Mrs. Beane for years was a resident of Atlanta and a member of the Trinity Church here. She is survived by her husband, one son, C. J. Beane, Jr., and two daughters, Misses Ruth and Ethel Beane.

EXCURSION
From
Atlanta, Carrollton, Forsyth and intermediate points to
TYBEE and SAVANNAH
JULY 25.
$6.00 ROUND TRIP.
Special Train--Coaches and Sleeping Cars.
Ask the Ticket Agent.
CENTRAL OF GEORGIA RAILWAY.

Funeral Designs and Flowers
FOR ALL OCCASIONS.
Atlanta Floral Company,
455 EAST FAIR STREET.

U. S. Probe of Frisco Receivership Begun

WASHINGTON, July 16.—In compliance with a resolution of the Senate to investigate the facts and circumstances concerning the purchase of the Chicago and Eastern Illinois Railroad, by the St. Louis and San Francisco Railroad Company and the subsequent receiverships of both roads, the Interstate Commerce Commission to-day began a general inquiry.

The investigation will bring out the financial history, corporate relationship, capitalization and indebtedness of the two roads.

Mason Takes Lead In 'Namesake' Race

Carlos H. Mason, chairman of the Police Commission, took a good lead over other public men in Atlanta in the race for popularity when it became known that Councilman J. D. Sisson, of the Fifth Ward, and his wife had named a new son for him. This makes the seventh baby named for Mr. Mason within the last few years and puts him almost up with Hoke Smith and Joe Brown in namesakes.

Friends of Mr. Mason say that if all his namesakes were counted he would have anyone in the State beat.

Charter Issued to New Phone Company

The Middle Georgia Telephone Company, of Macon, has been granted a charter by Secretary of State Phil Cook.

The new company has an authorized capital stock of $25,000, and will operate in the counties of Bleckley, Wilkinson, Laurens, Twigg and Bibb. Following are the incorporators: J. A. Faucett and H. M. Fleetwood, of Macon; J. P. Peacock, of Cochran; M. C. Arnold, of Danville, and H. F. Griffin, Jr., of Jeffersonville.

CHATTANOOGA TO ASK CHANGE IN W. & A. YARDS

Railroad Committee From Tennessee City Coming to See the Georgia Legislators.

Members of the Chattanooga Chamber of Commerce committee on the Western and Atlantic Railroad have signified their intention of coming to Atlanta within a few days to place before the Georgia Legislature a proposition for removing the Western and Atlantic freight yards from the heart of Chattanooga.

They are co-operating with the Atlanta Chamber of Commerce and before presenting their plans to the Legislature will confer with the local committee with an idea of settling upon a definite plan of action which may have the support of both commercial organizations.

The proposition, as advanced by the Chattanoogans, is to induce the Georgia Legislature to pass a bill putting the whole matter into the hands of a permanent commission which will have the power to purchase property in the suburbs of Chatanooga to take the place of the W. & A. yards in the heart of the city.

The commission would also be given authority to negotiate the rental of the grounds vacated by the railroad. C. E. Jones, of Chattanooga, at one time made an offer of $160,000 a year to the State of Georgia for the property occupied by the tracks. This offer is said to still stand good. It has since been announced that the Chattanooga committee when it comes to Atlanta will bring an offer of $200,000 a year to place before the Legislature.

Railroads Ordered to Pay Rate Case Costs

WASHINGTON, July 16.—The United States Supreme Court to-day issued a formal mandate putting into effect its recent decision in the Minnesota and Missouri State rate cases.

In the cases won by the States, the railroads were directed to foot the costs of the litigation in the Supreme Court. The largest cost will be borne by the Chicago, Burlington and Quincy. The total will be about $15,000.

Mrs. Grace to Sell Atlanta Property

The Atlanta property of Mrs. Daisy Opie Grace, who was tried and acquited on the charge of shooting and maiming her husband, will be sold.

J. A. Branch, who was one of Mrs. Grace's attorneys at her trial, was recently given power of attorney and instructed to sell the property, which consists mostly of small houses and lots in various sections of the city.

Hunger Strike Frees Richest Suffragette

Special Cable to The Atlanta Georgian.

NEWPORT, ENGLAND, July 16.—Mrs. Humphreys Mackworth, England's richest suffragette, who was recently sent to prison for destroying letter boxes, was released to-day because of sickness, induced by a hunger strike.

Kaiser Plans Trip To Canary Islands

Special Cable to The Atlanta Georgian.

MADRID, July 16.—A telegram from Teneriffe to-day stated that Emperor William probably will pay a visit to the Canary Islands during his voyage on the new Hamburg-American liner Imperator.

SHEPPARD LABOR BILL FAVORED IN HOUSE

BILL PROVIDING FACTORY GIRLS SEATS LOST

Measure Provides Scale of Ages for Employment of Children in Georgia Plants.

Measure Regulating Sanitation and Ventilation of Plants Is Passed by Senate, However.

The Sheppard child labor bill was favorably reported to the House Wednesday by the Labor and Labor Statistics Committee, with a substitute regarding the employment of illiterate children, setting their age at 16 years, and a school attendance requirement of twelve weeks.

The bill provides for a scale of ages under which children may not be employed in factories, mills and stores. These limits are 12 years, in 1913; 13 years, in 1914, and 14 years, in 1915. It probably will come before the House for passage the latter part of the week.

Opposition was expressed to the bill before the committee, and this fight will be carried to the floor of the House by the advocates of a strict child labor bill. Their fight will be on the claim that the bill provides no punishment for the employer guilty of working a child under age, and also that the school attendance requirement is not sufficient.

The Sheppard bill is the one which has been referred to as "the compromise bill," having been submitted to the textile interests before being submitted to the House, and which was indorsed by them.

A favorable report on the Arnold bill providing for a permanent registration list was made by the Privileges and Elections Committee. This is House Bill No. 202, and is believed to be slated for an easy passage through both Houses of the Legislature.

A sharp fight was waged in the Senate Wednesday morning when Senator Kea's bill requiring manufacturers and others to provide seats for female employees, as designated by the Commissioner of Labor, came up for final passage. The bill was defeated 22 to 8.

Senator Kea's bill, providing for the regulation of sanitation and ventilation in the factories, however, was passed unanimously, while his bill requiring employers to furnish the Department of Commerce and Labor certain information as to hours of overtime was tabled after sharp discussion.

Among the new bills introduced in the Senate Wednesday was that by Senator Longino, of the Thirty-sixth, providing for the regulation of child labor in factories and other similar establishments. The bill provides that after 1915 no child under 16 years of age shall be allowed to work unless such child has had at least four years of school training, or the equivalent.

Senator Brown, of the Forty-second, introduced a bill providing for the creation of a State Board of Veterinary Examiners to increase the efficiency of the veterinary service.

The Senate also unanimously adopted a resolution inviting United States Senator Bacon to address the joint assembly at a date to be arranged by a special committee composed of Senators McNeil and Moore, who will confer with a similar committee from the house.

The Senate Committee on Hygiene and Sanitation recommended again the medical practice bill, following a hearing in which Colonel Stephens, of Atlanta, spoke against the measure.

The Committee on Banks and Banking referred the garnishment bill to the joint Judiciary Committee.

The State Sanitarium Committee decided to visit the State institutions on July 31.

The Constitutional Amendment Committee met at 2 o'clock for the consideration of the creation of Barrow County.

The Education Committee will grant a hearing on the proposed kindergarten bill and the compulsory education bill Thursday afternoon at 3 o'clock. The reconsideration of the proposed bill requiring Bible reading in the schools is scheduled for Friday morning.

Helen Gould Shepard Visits Mother-in-Law

NEW HAVEN, CONN., July 16.—Mr. and Mrs. Finley J. Shepard came here to-day by automobile from Clinton to visit Mr. Shepard's mother, who is in the New Haven Hospital.

After a short call at the hospital, Mr. and Mrs. Shepard went to the Taft hotel where they had dinner, going back to Clinton in the afternoon. The Shepards are the guests in Clinton of Mr. and Mrs. Burton Wright.

Mrs. Wright is Mr. Shepard's sister.

Many persons have good tenants moving into their property to-day merely because yesterday they had an ad in The Georgian's For Rent Columns. Phone Main 8000 or Atlanta 8000.

Cash Grocery Co., 118 Whitehall



No. 10, $1.39
25 pounds sugar.....$1.24
No. 10 Snowdrift.....94c
Meadow Gold butter, 3 lbs. $1.00
Lemons 22½c dz.
Cash Grocery Co., 118 Whitehall

BINGHAM SCHOOL'S central purpose for 120 years has been to make Men of Boys. Asheville climate world renowned. Organization Military. Two details from U. S. Army allowed to N. C. The A. & M. College has one, Bingham the other. Target and Gallery practice, with latest U. S. Army Rifles. Lake for Swimming. Summer Camp during July and August. Tuition and Board $150 per Half Term. $300 a year. Address Col. R. Bingham, Box 6, Asheville, N. C.

OCEAN VIEW HOTEL
PABLO BEACH, FLA.
10-hour ride from Atlanta, 17 miles from Jacksonville, Fla. Most accessible and best beach resort for Atlantans or Georgians. American plan. Reasonable rates.

Chamberlin-Johnson-DuBose Co. ATLANTA---NEW YORK---PARIS Chamberlin-Johnson-DuBose Co.

That She Who Reads May Save---Telling of a Chamberlin-Johnson-DuBose Co.

Disposal of Three Hundred New Styled Summer Dresses

Perhaps you have waited for a Chamberlin-Johnson-DuBose Co. announcement to this effect. If you have, you have done well. Tomorrow a summer dress in a style that you will like is going to cost you less than you would ordinarily pay for the material of which it is made.

The occasion of this sale is a shaking up of stocks with us, and true to the methods that Atlantans know us to employ at such times, prices suffer and you benefit. With us there is no half-way of doing things---the first loss is the best one and we take it.

But from your viewpoint---included are dresses for practically every summer occasion, for street wear for wear, around the house, for afternoons. They are the most attractive styles that we were able to find for the prices you see so greatly changed now.

Could a woman wish for more?

But the true significance of this sale depends upon your seeing the dresses and noting the little details of their style, their "get-up," that can not be shown in this announcement.

$2.75 For $5.00 and $5.75 Dresses

These are all-over embroidery dresses of batiste, in white and tan with bands of lace let into the waists and skirts; also ratine and linen dresses; the ratines are in Copenhagen and tan, the linens in white, blue and (a few) purple. There will be many exclamations of delight when women see what a choice $2.75 brings.

$3.75 For $5.75 to $10.00 Dresses

Voiles, sheer and neatly striped and figured. They at once suggest cool mornings around the house, or for those a-vacation going, comfort at the mountains or the seashore, they are so daintily made and trimmed about collars and yokes. These were $5.75 to $6.98. Then there are white serge dresses, all white and white with collars and cuffs of black and white silk. These were $8.75 to $10.00.

Twenty-five messaline and soft silk Petticoats, were $2.98, in light shades, join in this sale at $1.00

$5.00 For $12.50 to $21.75 Dresses

To give the whole price range—they were $12.50, $15.00, $16.95 and $21.75. The variety is very great—a fine choice is possible, although there are only one or two of a kind, which precludes the possibility of all sizes in every style. Ratines and linens in Copenhagen, tan, brown, rose, lavender and white. One may be pretty because of its buttons or its embroidered collar, another because of its little coat effect, another by virtue of its novel waist or skirt—there are many reasons—too many to enumerate them.

$7.95 For $21.75 to $35.00 Dresses

Get the full import of this price. Dresses that were $21.75, $25.00 to $35.00, are now $7.95! There are linens and there are ratines, there are hand-embroidered lingerie dresses and there are charming, striped crepes and voiles. The linens and ratines have buttons and pipings and embroidered collars and cuffs—white, pink, blue. The lingerie, crepe and voile dresses are hand-made, usually all-white, but a number showing a bit of color in the hand-embroidery. It would not be wise to delay if you would have one of these.

Agents for Butterick Patterns and Publications

Chamberlin-Johnson-DuBose Co.

THE GEORGIAN'S MAGAZINE PAGE

:: Rosalind's Ruse ::

"THE editor regrets," ran the loathsome legend—"The editor regrets——"

"As if he ever saw the story!"

The despised and rejected contributer—one R. A. Cator—snatched a pen, dipped it furiously in the ink, and wrote as follows:

"Dear Sir—By to-night's post a short story of mine reached me, with the usual formula—your regrets. But facts lead me to the conclusion that you can not possibly have read the story. Then why regret? I posted it this morning at 12:30. Presumably it reached your table about 3 o'clock, since personally addressed to you. And at 5:30 it was again in the post—with your regrets!

"From slight knowledge of editors and their ways, I consider the chances are ten to one agaist the possibility that you read the story between 3:30 and 5, when you put the office and its cares behind you. Don't imagine I wish to quarrel with your method of conducting business; but, considering the fact that I was introduced to you by a certain well-known novelist, I can't help feeling the irony of having my story returned unread—your regrets accompanying it. Next time won't you detain the MS. a day or two, to give your reply some vague connection with possibility? With apologies for having troubled you to consider my work—an error that shall not occur again—believe me, yours faithfully. R. A. CATOR."

Now the editor of the magazine in question—The Crown, to be precise—was something new in editors. One pictures them a collection of dust-dry, middle-aged creatures, who drink ink, eat foolscap and brandish blue pencils. The pilot of the The Crown didn't fit that picture one scrap.

He Was Young.

He was young, a jovial soul and, though not actually an Adonis, tolerably good looking and invariably well groomed. Above all, he had a sense of humor. Cynics have observed that editors are better off without it, but that's a matter of opinion.

Having degested R. A. Cator's infuriated epistle, the editor's sense of humor turned up trumps, and he in turn put pen to paper and wrote thus:

"Dear Mr. Cator—A thousand apologies! Having been a free lance once, I ought to have known better than to strain your powers of credulity in such a careless manner. To be strictly truthful, though, this statement will doubtless surprise you—that I did read your story. And it was with real regret I decided it wasn't quite suitable for the Crown.

"Having just gone to press with the next number, I returned to the office after lunch, and, by some extraordinary fluke, no callers came. Your story was the first of a pile on my desk, and I read it, with many others. I admit, sorrowfully, that such a thing could not have happened once in twelve months, and it was thoughtless of me to return your MS. in such an apparently heartless manner. Am I forgiven? If so, send along some more stories, and come up one day—Tuesday afternoon is best for us—and we can discuss some ideas. Yours truly,

"RICHARD SEALE."

About a week later Richard Seale bade farewell to a talkative caller with a sigh of relief. Sitting down in his chair of office, he tapped a formidable pile of short stories with a blue pencil, lit a cigarette, ejected a stream of smoke, and sighed again, profoundly. Cupid, though he did not know it, was perched on his shoulder.

"Life," pondered Richard Seale—the next number weighing on his mind—"Life is sad. I must go to a musical comedy to-night. Let me——"

A small bright-eyed boy entered abruptly.

"Yes?" inquired the pilot of The Crown.

"A lady, sir—see you, sir—if she can." He thrust forward a strip of pasteboard.

"Miss Rosalind Ames," read the editor, flicking the card with a nicotine-stained forefinger, and indicating with a nod that he would see Miss Ames.

She Was Pretty.

She was pretty; in fact, she was very, very pretty. One glance told him that much; the next showed him that under her assured manner she was very nervous. Much experience had helped him to read humanity with swiftness and accuracy.

"Good afternoon!" said he kindly. "I'm sorry I had to keep you waiting. To-day's rather busy, and——"

"Please don't apologize," begged Miss Rosalind Ames. "The waiting-room proved most amusing and instructive." She sank gracefully into the chair he dragged forward, facing the light.

Her complexion stood the test. Of course, he had known it would; but he was one of those men who prefer to test their theories when possible. Leaning back in his chair, long legs crossed with nonchalant ease, he regarded her under lowered eyelids, with skill born of much practice.

"I wonder if I could do some work for The Crown?" Rosalind Ames was saying. Her voice was soft and rather low, but very distinct.

It was the sort of voice one liked to listen to, so the editor decided. And he let her talk.

Before she left Seale had promised to give her literary efforts careful consideration. Reluctantly he said "Good-by" to his fair caller.

Very Enterprising.

Miss Ames, besides being pretty, proved enterprising. A story bearing her name arrived the next morning. Richard Seale read it, and it irritated him strangely. But, among other letters, his typist inscribed the following:

"Dear Miss Ames—I have read your story with interest, and much regret that it does not strike me as quite the thing for The Crown. However, I think it is capable of alteration, and if you can come to-morrow afternoon I shall be glad to talk it over with you."

And he remained hers truly.

Next day she called and her visit on this occasion lasted nearly half an hour, thereby causing much fuming on the part of other contributors, forcibly entrapped in the salubrious atmosphere of the waiting room.

At length Richard Seale, having remembered that she must leave sooner or later, allowed her to depart, bearing a typewritten MS. in her muff and a brain seething with words of encouragement, commendation and emendation.

The story was accepted, pounded into shape on the editorial table, duly to burst into the glory of print. And Rosalind Ames continued to visit the offices of The Crown. How could she help it? Work had to be discussed.

One day, as Seale sat smoking, while a stack of manuscripts languished, upread, at his elbow, the office boy appeared and extended a card.

Mr. Cator Calls.

"R. A. Cator," read the editor. "Cator? Cator? Who is—— oh! I remember! Yes, I'll see him now."

The boy vanished. Two minutes fled into eternity. Then Rosalind Ames opened the door.

Perturbed and horribly annoyed, he rose.

"How d'you do?" he began, half stammering.

"I—er—I wanted to see you, but I'll have to ask you to wait half a second. They ought not to have sent you up. There's a man coming now. I must see him—an old promise. Will you—er——"

"You don't understand," said Rosalind Ames, her eyes unusually bright. "I——"

"Yes, yes," interrupted the wielder of blue pencils, "I quite understand, and I'll see you directly the gentleman is gone."

Rosalind Ames looked him straight in the face, and laughed.

"No you won't," she said. "You see, I'm R. A. Cator!"

"You! You!"

"Yes. May I sit down? Thanks. Don't look so horribly scared. I'm R. A. Cator. Are you 'Angry'?" Her tone was anxious.

"Angry? Oh, no, but why, please?"

"I'm Rosalind Ames Cator, and I wanted to be a writer, and every one told me that I should get on much quicker as a man. I had a bet with a friend that Rosalind Ames would get a story accepted before R. A. Cator, so I worked under two names. When I used my initials every editor seemed to take it for granted that I was a man. You remember that letter you wrote me? It began, 'Dear Mr. Cator,'"

He started, gripping his chair arm.

"By Jove! So it did!"

"Well, you wouldn't accept the work of R. A. Cator," continued the girl, "so I thought I'd try my luck as myself! I came to see you, and you were very kind. Stories that have been returned to R. A. Cator have brought checks to Rosalind Ames. I made up my mind to win my bet, and then give up journalism. Well, I won, with your help. Now do you understand?"

Apparently he did.

She continued to write for The Crown, but later her stories were signed, "Rosalind Ames Cator Seale."

SOME GRATEFUL LINES

By WILLIAM F. KIRK.

I LOVE to read of heroes who were heroing long ago,
For history lends its glamour to the mention of their deeds
When men like Richard Coeur d'Lion went out to swat the foe;
And makes us think that just such men are what the country needs.
I love to think how Hector fought before the walls of Troy,
And how the great Marc Antony became a woman's toy,
I worship Julius Caesar, and I'm strong for old Ulysses,
Who flirted with the Sirens when he should have joined his missus.

But I'm very, very grateful,
When my appetite I curb,
That I needn't eat a plateful
Of some rank Egyptian herb;
And I'm glad I take a Pullman
When I travel o'er the land,
For the noble old Crusaders
Had to hoof it through the sand.

Our names will ne'er be written large for future folk to see,
For carving warriors with a sword has somehow ceased to be.
For us no bugle will resound, no war cry rend the air;
We'll sit at no Round Table, save, perhaps, to fill two pair;
But we've got cafes to eat in, and we've got electric fans;
We do not drink from leaky gourds, we do not eat from pans.
And so I often figure, as I crank my big red car,
That all those good old ages can remain just where they are.

The Ghost Breaker

By C. W. GODDARD and PAUL DICKEY

The Most Exciting Serial of the Year.

SERIALIZED

By J. W. McCONAUGHY

(Copyright, 1913, by Star Co.)

TO-DAY'S INSTALLMENT.

Don Robledo frowned and amused himself by kicking the chairs and stamping about the room until he heard the girl's footsteps. She stopped at the door when she caught sight of him. Her face hardened and her eyebrows were lifted a fraction.

"Oh, it's you," she said slowly.

Don Robledo winced and sneered.

"Modesty bids me hesitate," he replied. "But candor compels me to admit—it is I."

The girl said nothing, but continued to gaze at him with a faintly contemptuous expression. His face flushed. He swore under his breath and in three quick steps was standing over her.

"Well, well—can't you say you're glad to see me?" he snarled.

"I can, but I won't," was the cool response. "Where is father? He called me."

A Tigress.

"Never mind father! He's looking after my horse. I want to talk to you!"

Oh, you do?" retorted the girl, looking him over with studied insolence. "Well, you won't in that tone."

Don Robledo ground his teeth. You will gather that he was neither tactful nor even-tempered.

"I won't, eh—and why not?" he gritted out. "You little spitfire!"

This outbreak was received with even a larger measure of contempt.

"What do you want to say to me?" inquired Dolores, coldly.

"You little devil!" He seized her wrists in his powerful hands and pulled her toward him. "Come here! Sacristi! What's come over you these days? You are about as fond and sweet-tempered as a tigress! Anybody would think you didn't care for me at all! What have I done?"

The girl made no effort to free herself, but she looked him full in the eyes and her own were blazing.

"It is what you have NOT done! For fifteen days your Prince has been in need of you and you have not had the courage to go to him. Let go my wrists!"

She struggled to break his grip, in the midst of which Gaspar and Maximo returned and stood staring from the doorway.

"Let go my wrists!" panted the girl, but they made no move to go to her aid.

"Wait a minute—wait a minute!" he taunted her. "You can't get away—so don't try!" He drew her close to him and attempted to kiss her. He relaxed the hold on her wrists just a little. She got one hand free and struck him in the face. He let go the other hand in sheer surprise and she quickly darted out.

"You little cat!" he snarled. "I'll trim your claws!"

And Maximo let loose a roar of laughter. Gaspar nudged him violently with an apprehensive glance at the enraged and baffled bully. Don Robledo strode up to the pair, licking his thin lips. The mirth died out of Maximo's face and the apprehension deepened in that of his friend.

The fire of the dark eyes at last burned only on the veteran.

"Well, what are you laughing at—son of nobody?"

"Why—why," stammered Maximo, and his friend broke in with haste and trepidation.

"A jest in the wineroom, senor."

"Huh!" growled the firebrand. "Lucky for you! Is Pedro in there?"

"Yes, senor!"

"Then—get out of my way!"

He swaggered through them and disappeared down the passage. The two villagers drew a long breath of relief.

"Who is that gentle soul?" inquired Maximo.

Gaspar's cow eyes opened wide.

"That's Robledo," he said, in a voice of awe. "Don Robledo!"

"Robledo!" echoed the soldier. "I thought they'd hanged him long ago."

"Not that man." Gaspar shook his head knowingly. "He has too much influence behind him. He is a ruffian and a cut-throat—but he is a born fighter."

The veteran's courage, which had been somewhat dashed by the fiery suddenness of the advance of the bully, rose again.

"Some day," he growled, and rolled his eyes savagely, "some day another 'born fighter' will come along and stop his noise."

"There goes a born fighter," chuckled Gaspar, as Dolores came back. "She stopped his noise!"

"Yes, in a temper. She's the devil's own daughter!"

The next instant the tray that the girl was carrying crashed to the floor and she broke into a scream that made the groups jump a full length forward.

A Light.

"Father! Father!" shrieked the girl. She was staring out of the window beneath the stairs, her eyes wide with terror and horror and her hands clutching at her cheeks.

"What is it? What's the matter?" cried the comrades, aghast. Pedro and the other guests of the inn rushed wildly into the room, excitedly demanding the cause of the alarm.

The girl pointed fearfully up to the dark mass of the castle far above them.

"A light! A light in the castle!" she gasped.

"Nombre de Dios! Sancta Maria!" Every man in the room swiftly crossed himself and unconsciously they drew closer together.

"Are you sure?" insisted Pedro, gulping.

THE BULLY TRIES TO SUBDUE THE INNKEEPER'S DAUGHTER



"I want to talk to you," said Robledo. "Oh, you do?" retorted the girl, looking him over with studied insolence. "Well, you won't in that tone."

"It was there a moment ago. I saw it! I tell you I saw it!"

"I saw it—I saw it, too," cried Gaspard.

Again the idlers crossed themselves and pattered prayers before the chorus broke forth again.

"I don't see!"

"Where is it?"

"The Prince, the Prince! May be it's the Prince!"

"The spirit! The Evil Spirit!"

"What does it mean?"

"Mean?" Dolores caught at the word. Her own terror of the supernatural passed as she saw the panic of these babbling cowards.

"I'll tell you what it means!" she blazed out, facing them like a black-eyed fury. "It means the everlasting shame of Segura! Your Prince to whom you have sworn allegiance is in deadly peril—may be dying in that castle, not a mile away! That light may be his last signal for help, and not one of you dares go to him——"

"Ah, what's all this talk about?" demanded an insolent voice from the door.

"You—if you care to listen!" The girl turned on him swiftly. "You, Don Robledo, the best sword in Spain! Ha!" she laughed scornfully. "You are no better than the rest! Cowards—every one—who forsake your Prince in his hour of need!"

The Girl's Scorn.

The bully strode swiftly into the room and faced her.

"Coward—never!" he declared, with rather more insolence but less assurance. His eye swept the circle of faces. "A fair fight in the open, and I face the best man that walks the earth—or any two or three! But I am a fighter of men—not spirits!"

"Spirits!" the girl's scornful laugh stung him again. "Fighter of men—ha! Your skill protects you—you run no risk."

"Hush, my child!" exclaimed Pedro, with a fearful glance at the lowering face of the bravo. "You do not know what you say!"

"Don't try to stop me, father. Men—you call yourselves men—gentlemen! Gentle to your precious selves! There isn't a man among you—poor, timid, whispering sheep! And your Princess must look for aid to you!"

"A pretty speech, senorita," said a smooth, gentle voice behind her, with just a touch of irony. Instantly every man in the room uncovered.

"The Duke—His Excellency!"

The exalted lord of Alva ignored these recognitions of his rank. He was studying the girl's flushed and confused face with a faintly sarcastic smile.

"A pretty speech, senorita," he repeated. "Charming sentiments you express for your fellow-townsmen whose healthy common sense stops them from rushing to a fool's death. Still," he waved his hand as forgiving and consoling her at the same time. "All fools are not dead yet. One of them will be here to-night."

To Be Continued To-morrow.

:: A Time to Dance ::

By BEATRICE FAIRFAX.

"For everything there is a season, and a time for every purpose under heaven; a time to weep, and a time to laugh; a time to mourn, and a time to dance."—Eccl. 3:4.

A GIRL about eighteen years of age, dressed a little too fanciful for the business position she filled, with a little too much powder on her face, and her dress cut a little too low in the neck, stood at the head of a line of women before a bank teller's window one afternoon recently.

She had evidently come to make her employer's daily deposit, and after the clerk had waited on her, with many side remarks from her that plainly confused him, he handed her back her bank book and waited for her to step out of line.

"I have a tradelast for you," she said in a shrill voice.

The other clerks looked amused; the women in line grew impatient.

"The girl who was up here yesterday with the deposit said she thought you were the best-looking man in the bank."

The face of the young man reddened. He heard the head man of that department grumble; he knew his fellow employees were laughing; and before him stood that line of impatient women.

More Trouble.

"I agreed with her," continued the girl, her voice growing more shrill with the excitement of talking to a young man. "Say, do you like music? I wish you would come to my house some evening and hear my brother sing. Oh, he's a peach with his vocal chords, he is!"

The situation was growing desperate, and the young man with a very red face reached out his hand over her head for the bank book of the woman next in line. The girl continued to chatter until the woman behind her, enjoying a privilege her sex gave her, but which is sometimes unfortunately denied to men, pushed the girl away from the window, and the episode ended with the silly creature walking out, complaining audibly of the rudeness of the other woman.

That is, the episode ended so far as the outside of the window is concerned. That it ended on the other side without the young man receiving a reprimand for something for which he was blameless is in doubt.

This is not an unusual incident. In every business house a dozen times a day some one on the outside of the counter engages in social talk to the confusion and detriment of the man, or woman, on the other side. In every place of business an employee is called to the telephone in the busiest hours, to receive an invitation to a picnic or to be asked what he or she thought of the party attended the night before. In every business house, some workingman's time is taken and mind distracted by the silly chatter of the unemployed.

"There is a time to dance," and the girl who remembers this is never a pest in store, office or shop. If she admires or likes those on the other side of the counter, and wishes them well, she will not do them harm by injuring them in the eyes of the man who employes them.

A Weed.

A good definition of a weed might be, "Any plant growing in the wrong place." A poppy is a weed when it flaunts its scarlet petals in a corn field. A stalk of corn is a weed when it pushes its head above the ground in a bed of lilies.

A girl may be sweet and pretty and attractive—a flower, in fact—but she becomes a pest like a weed when she flaunts her charms in the wrong place.

Women are becoming a more important asset in the business world every day, but with every step forward all their sex slip a little backward every time one of them forgets that, "For everything there is a season, and a time for every purpose under heaven: a time to weep, and a time to laugh; a time to mourn, and a time to dance," and the time to chatter is not during business hours.

Up-to-Date Jokes

The Mayor and corporation of the town were entertaining the "Tommies" after the maneuvers at a banquet in the Town Hall. As the meal neared its conclusion a corpulent corporal furtively loosened his belt. A waiter approached him with a plate of luscious fruit.

"Dessert, sir?" inquired the waiter.

"Desert!" gasped the corporal. "Not me, while I can get a meal like this for nothing."

* * *

Teacher—In the sentence, "The sick boy loves his medicine," what part of speech is "love?"

Johnny—It's a fib, mum.

Toasts While You Eat

Guaranteed 3 Years

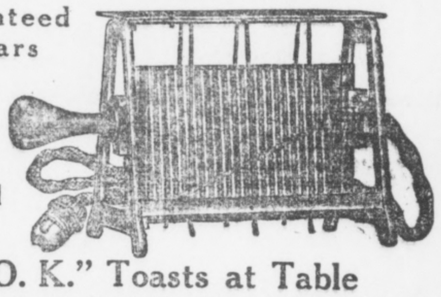

$1.95 Postpaid

"O. K." Toasts at Table

The O. K. Electric Toaster gives you the pleasure of toasting right on the table while you eat. It means no gas or kitchen odors, no burnt toast or burnt fingers. With the O. K. Toaster you toast while you eat.

Unusual Price 3-Yr. Guarantee You cannot buy an electric toaster anywhere near as good as the O. K. for anywhere near the price of the O. K. The 3-year guarantee is absolute. If, within 3 years, the O. K. becomes defective, we will replace it with a new toaster.

The O. K. Toaster is a bargain you cannot find anywhere else. It is 8 inches wide and stands 5 inches high. It has a 6-foot asbestos-lined cord and it is heavily nickel plated. Is for direct or alternating current, 100 or 125 volts.

10-Day Trial Send for the Coupon O. K. Toaster this very day. Toast with it for 10 days and if it is not O. K. in every way, just return it and your money will be refunded. Be sure to send coupon as no orders can be filled without coupon. The coupon is worth real money.

Take Your Vacation at

Wrightsville Beach

Near Wilmington, N. C.

Splendid hotels; finest beach on Atlantic Coast; best sea and sound fishing; electric train service to city. No end to indoor and outdoor amusements. Reduced railroad rates. For literature and other information write to

E. L. Hinton, Mgr. Seashore Hotel, Wrightsville Beach, N. C.
C. E. Hooper, Mgr. Oceanic Hotel, Wrightsville Beach, N. C.
H. C. Foss, Mgr. Hanover Inn, Wrightsville Beach, N. C.



WASHINGTON SEMINARY

1374 PEACHTREE ROAD - - - - - ATLANTA

THE SOUTH'S MOST BEAUTIFUL SCHOOL

DISTINCTIVE FEATURES

1. Boarding Department limited. $100,000.00 in Grounds and Buildings.
2. New School Building, modern in equipment, with provision for open-air class rooms.
3. Courses in Domestic Science and Physical Training a part of regular curriculum.
4. Departments: Kindergarten, Primary, Academic, College Preparatory, Music, Art, Expression.

Thirty-sixth Session begins SEPTEMBER 11th, 1913.
Write for illustrated catalogue.—S. L. D. and EMMA B. SCOTT, Principals.

YOUR EYEGLASSES

Should fit so comfortably and yet so securely that you will not be aware they are on your nose. That is the one secret of satisfaction you get from glasses made at Jno. L. Moore & Sons', 42 N. Broad St.

A Remarkable Iron

Only $2.65 5-Year Guarantee

The Ideal Electric Iron, with its unconditional 5-year guarantee and at the unique price of $2.65, is the best offer in an electric iron ever made to the public. A strong statement? Yes, but we stand back of it because we know it is true. Send for the Ideal to-day; try it 30 days—then you will know that no such iron has ever been offered at such a price and carrying such a guanantee. Be sure to use coupon in sending for the Ideal. No orders filled without coupon.

$2.65 Postpaid

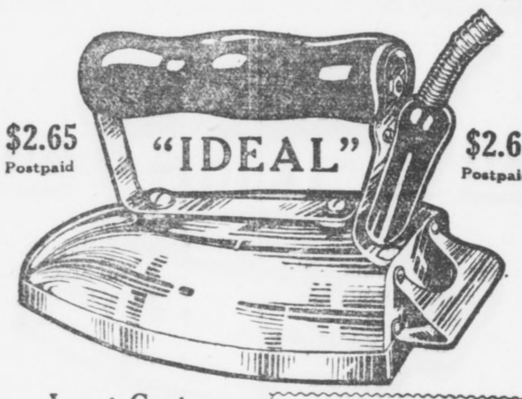

$2.65 Postpaid

Least Cost

The Ideal requires the least possible current. Its construction forces at least 85 per cent of the heat into the face and point of the iron. The Ideal takes either direct or alternating current of from 100 to 125 volts. Higher voltage iron sent if needed.

COUPON

This coupon and $1.95 entitles sender to one "O. K." Electric Toaster, sent postpaid on 10 days' trial.

This coupon and $2.65 entitles sender to one Ideal Electric Iron, sent postpaid on 30 days' trial.

WESTERN MERCHANDISE & SUPPLY CO.

326 West Madison Street, Chicago, Illinois.

THE GEORGIAN'S MAGAZINE PAGE

Beauty

Dainty Florence Jerome Talks On the Beauty of Ideals



I recommend simple dignity for the street.

Though I believe in a bit of powder to cool the skin, I don't like to see a girl turned into a clown.

It is a tradition of the theater to sleep until 11 o'clock, but I am going boldly against that tradition.

Each of us should be alone part of the day.

The best time for that is early in the morning.

An early morning walk braces and invigorates you for the remainder of the day.

You should always have your own ideal as a picture in your mind.

Miss Jerome in Three Poses.

THE world is being very kind to pretty 18-year-old Florence Nugent Jerome, and she is giving back to the world smiles and sweetness and sunshine.

But far back in the depths of her wonderful gray eyes is a question that makes you think of some of the sadness of all the ages.

"Why should this little girl, who has leaped into instant favor with the theatergoing public, have this question in the depths of her eyes and soul?" I asked myself. But after a few minutes I knew. Little Florence Jerome is a sensitive idealist, and so she looks at life sadly now and then for all her merry nature. She would have all beauty perfect, and she knows it is not.

"Rosemary Lee" can not find happiness in the "Follies" of New York So the creator of Rosemary can not find satisfaction in the follies of her sister-girls in New York. "Even in my little time in New York theatrical circles, I have seen so much," said she, "and I wonder, wonder if girls never think of the price they pay for immodesty and silliness."

This was to be an unusual interview. I sat up, literally as well as mentally alert. "Have you brought your ideals with you into the theater?" I asked.

Girls Have the Power.

"Yes, and into New York," answered Miss Jerome, with assurance and earnestness. "Girls have it in their power to make the attitude of the men. Now look at the results. The men are beginning to think that they must be worldly and sporty and to boast about it in order to win favor with girls. Then the girls think that in order to be popular with men they must cater to the worldliness they have helped create the demand for. So we see girls painting their faces absurdly and wearing immodest clothes and everybody blames everybody else for the lowering of our ideals. I blame the girls. If we are sweet and modest, and seem to admire and appreciate the fine qualities in men, they will cultivate them—and then we will feel that our sweet qualities make us attractive. It is an endless chain, isn't it? But I do so admire the old-fashioned modest feminine girl, and I am sure the girl of this type will find love and kindness waiting her wherever she goes.

Not a Prig.

"If men are getting so used to immodesty that they like it, why then let us train them to modesty and see how much better they will like that! A good beginning would be to distinguish carefully between the clothes we wear on the street and those we wear in the house. Simple dignity for the street, with the constant remembrance that the sun-glare reveals everything it can—so we must be careful to conceal what should be concealed—and though I believe in a bit of powder to cool the skin, I don't like to see a girl turned into a clown by the brazen revealings of the sun.

"Please don't get the idea that I am a prig," went on dainty Miss Florence, whose beauty has the sweet simplicity of the old-fashioned miniature. "I believe in youth and pleasure and being as attractive as you can, so you will look young and pleasure will come your way. But I think you should always have your own ideal as a picture in your mind and not be persuaded to like a strange picture just because it is popular.

"Now, let me illustrate for you. At the convent where I was educated I got the habit of walking each morning from 8:30 to 9:30. The air is so cool and pure then, and nature is so lovely and healing. Well, it is a tradition of the theater to sleep until about 11, and I, a mere beginner, am boldly going against that tradition, because I think that an early morning walk invigorates and braces you up for the day. I wonder if it would not be worth the while of all business women to get up a bit earlier and have each day start off in a little stock-taking visit with themselves and nature. Each of us should be alone a part of each day, and the very best time is in the coolness of the morning. You can just plan then to have your day bigger and finer than it was yesterday.

"We all need solitude and we all need pleasure. Life has to have relaxation and spice as well as ideals. But I don't know how any one can be beautiful unless they try to be sweet and lovable. And that is not a bit what you wanted, is it?" said Miss Jerome.

"It was not exactly what I expected," I answered. "But I like your old-fashioned girl and your old-fashioned ideals—and I hope you can make them the fashion of to-day."

And so I do, little sisters, and so would you if you could truly see the charm of Florence Jerome's clear, fresh girlhood unspoiled by cosmetics, undimmed by jewels, and shining forth by its own idealism as our great ideal—Beauty.

:: The Stepmother ::

By FRANCES L. GARSIDE.

IT makes little difference how many children there are in a motherless brood, there is always some woman brave enough to promise to be a mother to them. Actuated largely by love for their father, and with a pitying tenderness for them for which she is never given due credit, she becomes his wife.

And from that day till the day of her death she is classed among the Pronoun Parents.

She wants to love the children and be loved by them. She would like to have them call her "Mother," or "Aunt," or by her first name, but their little lips stiffen at the thought of any title so suggestive of forgiveness for one who has committed the crime of taking the place of the beloved dead. Without any agreement, and perhaps almost unconsciously, they begin to refer to her solely as "Her" or "She."

And in this rebellion they are encouraged, actively or tacitly, by all who loved the woman who is dead.

"She is your mother now," they will say, "and it is your duty to love her. Your poor dear mother! I wonder what she would say if she knew you poor little things had a stepmother?"

Objects of Pity.

They are made to understand that they are objects of pity because of some monster Father has brought home to rule over them with rod and lash. They meet her with a fear, anger and resentment that are never entirely overcome.

The Pronoun Parent may be a paragon of patience and tenderness. She may have a heart filled with love for her children. But never may she hope to make their home so pleasant that they will acknowledge they fare better than when in the pillar-to-post conditions from which their father's marriage rescued them.

She gets no credit for her efforts, and she receives a criticism that is at all times unwarranted. If she is only half as stern as their own mother had been, she is a merciless tyrant. If she denies them all their wants, she is parsimonious and is suspected of lining an individual pocket. If she grants all their desires, they lay the failure of their father to wax wealthy on her shoulders. The Pronoun Parent is always misunderstood.

Their Excuse.

If this baleful result lasted only through their childhood, the effects would be bad enough, but it accompanies them through life.

"I have a stepmother," a girl writes me, "and that is why I left home. She objected to me going out nights."

"I am only sixteen," writes another girl, "and a man of forty wants me to elope with him. I have heard he drinks, but my stepmother says so, and I don't believe it."

"I am fifteen," from another girl, "and in love with a boy of sixteen. Would you advise me to get married? You know I have a stepmother."

All through life they use as a reason for the gratification of self-will, as an excuse for folly, an explanation of failure, the existence of a stepmother. And I contend that the blame lies less with the woman who tries to fill the mother's place than with the dead woman's relatives and friends who turned every little head and heart the wrong way by maudlin sentiments of pity the day the father took a second wife.

The Pronoun Parent may make mistakes. So though one must ask forgiveness for saying it) does the parent who is not called "Her" or "She," but by the glorifying name of "Mother."

She may make mistakes, but wait until she makes them! Don't hasten the day by implanting into her stepchildren's breasts the conviction that she can make nothing else.

:: A Mug's Game ::

To-day's Complete Short Story.

FEW commercial enterprises in London could claim for their counting house a scene of greater activity than Messrs. Dodson, Finch & Dodson; but, unfortunately, that activity was not always confined to "counting" or the other legitimate functions of the department.

Discussions and differences arose constantly over matters a trifle removed from silks and satins.

"Tottenham Hotspur," said Junior Clerk Jones, pugnaciously, "could eat Chelsea! So now!"

At which Assistant Clerk Brown bridled and drew on the resources of official prestige.

"Look here, Jones," he said shortly, "get on with your work! I haven't got time to listen to your football claptrap! I want that ledger balanced by lunch time, or you'll explain to Mr. Coates!"

Mr. Jones leaned over the ponderous ledger on his desk, and addressed himself in tones happily inaudible.

"That was Brown all over. Couldn't have a decent, sensible discussion without losing his temper and turning on "shop." He wouldn't get any ledger balanced by lunch time. He'd watch it. Explain to Coates? Rats!"

An Inspiration.

Mr. Jones by a spasmodic species of logic ultimately came to the conclusion—not altogether unique—that Brown was a fool.

That being so, it became the junior's overwhelming desire to take his confrere down a peg.

How, he had yet to decide.

Half an hour later the junior clerk had occasion to traverse the corridor that led to the buying department. As he did so his eye caught the gate of the automatic self-operating lift. It was a more or less prosaic object for an eye to catch, but it flashed to the nimble brain of Mr. Jones an inspiration of the first water. He chuckled.

Properly to appreciate Mr. Jones' attitude a short description of the lift is necessary. It was one of that order which, when you have gained the interior and securely closed the gates, proceeds to the desired floor upon the pressure of a numbered button. To avoid accident, the lift ingeniously refuses to move an inch unless the gates on each floor are securely fastened. It is plain, therefore, that if one of the gates be forcibly wrenched open ever so slightly while the lift is in motion, the lift is automatically stopped; and if this phenomenon occurs while the elevator is between the floors, the unfortunate occupant is caged in like a prize rabbit until such time as the offending gate becomes adjusted.

It was this knowledge that inspired Mr. Jones with the aforementioned inspiration.

Everyone went out to lunch at 1 o'clock except Mr. Brown, who—from extra zeal, let us say—stayed almost invariably till a quarter past. Also the assistant senior clerk was in the habit of descending by the automatic lift.

This Mr. Jones also remembered. At two or three minutes to 1 the bustle and activity of the Dodson-Finch establishment became alarmingly accentuated. Everyone seemed excessively impatient to leave the premises—that is, with the exception of Mr. Brown—as usual, and also Mr. Jones, strange to say.

The Trap.

The former glanced up at his confrere and smiled. Evidently Jones had taken him seriously and intended to complete the ledger before going out. At ten minutes past 1 Jones got up and, getting on his coat and hat, went out. He descended to the first floor, which was deserted. Here he took up station by the gates of the automatic lift.

Presently, just about a quarter past, the lift began to descend. Quickly and quietly Jones exerted his strength and wrenched open the gate. The lift stopped. Then the junior clerk stole, chuckling, out to lunch.

At ten minutes past 1 that afternoon Todbury Finch, Esq., junior partner of the firm, was seated in his sanctum on the third floor when there came a ring on the telephone.

"Hello!" he said. "Who's that? Oh, hello, George! How are you? What's that? Got something good for the 2 o'clock? Bluebell, 100 to 8. What's that? Back heavy? It's a 'cert,' then. Put it on at once. Yes, I will. Thanks for the tip, old man. Good-bye."

He put up the receiver and looked hurriedly at his watch. Just on a quarter past 1. By Jove, he'd have to act quickly. He grabbed his hat and hurried into the lift. Pressed the button and began to descend. Suddenly between the second and third floors it stopped. What was up? He pressed all the buttons vigorously, reslammed the gate, fumed and pottered for five minutes.

Then he called out:

"Hi! Shut that gate there! Hi!"

The Wrong One.

The reply came back in angry tones:

——"Gate there! Hi!"

Todbury Finch simply frothed with rage. It would be too late to put any money on the 2 o'clock. The junior partner of Dodson, Finch & Dodson was caged up like a prize rabbit. But his demeanor was less placid than a rabbit's.

* * *

Meanwhile, Junior Clerk Jones, with the feelings of one who has successfully perpetrated a joke of the first water, repaired to the tea shop, where he usually took lunch.

Here he espied Stemmings, a fellow clerk and kindred spirit, and took a seat opposite him.

Presently Jones, having battled successfully with a toasted muffin, leaned back in his chair and threw a casual glance over the assembly of diners. His face went a shade paler and his eyes took on a suddenly startled look.

For deep in the contemplation of a draughtboard in the vicinity was no other than Mr. Brown.

"What's up?" inquired Stemmings, scenting something unusual.

"How long's Brown been in here?" asked Jones.

"Came in just after you. Why?"

"He did!" cried Jones, leaping from his chair.

"Yes," Stemmings repeated "Why?"

"Nothing," replied Jones, informatively.

With which he collected his bill hastily, and performed the unprecedented fact of returning to the office twenty minutes before time.

Caught!

When he saw Brown in the tea shop the horrible suspicion had loomed in upon him that someone other than the assistant senior clerk was imprisoned in the lift. Stemmings had practically confirmed the suspicion. Who the other person was Jones hardly dared to imagine. Thrusting open the swing doors, he dashed across the spacious showroom to the lift. There was a non-committal kind of silence hanging over it that struck a vague fear to the young man's heart. He closed the gate and pressed the button.

If Mr. Jones could have stepped under the down-coming lift and converted it into an automatic juggernaut, he would have welcomed the opportunity. The sight of the now calm, ominous face of Mr. Todbury Finch struck cold despair into his heart.

The partner stepped out in silence; then he turned round on the expectant clerk with alarming shrewdness.

"Did you do it?" he snarled.

Now, had Mr. Jones been possessed of greater presence of mind or been a more accomplished disciple of Ananias, he might have offered a flat and indignant denial; but he did not.

"I—I'm sorry, sir," he stammered. "I thought it was Brown."

"You did, did you?" said Mr. Finch. "Come up to my office at once."

Jones followed him meekly.

"Now, explain it exactly," the chief commenced.

Jones, perceiving the only possible avenue of escape was the truth, made a clean breast of the whole affair.

Bounced.

"I see," said Mr. Finch, after a depressing silence. "You were playing a practical joke. I happened to be the victim. Most unfortunate for both of us, Mr. Jones. I must ask you to seek another employment. A week's notice. Thank you!"

The worst has happened. Reality is seldom worse than anticipation. Jones whistled jauntily as he left the room.

Having thus vented his spleen, Todbury Finch, Esq., lay back on his chair and pondered.

"Serves the young brat right!" he muttered.

"Teach 'em all a lesson. Lost me a hundred odd, young dog."

Shortly after 2 o'clock he went out to lunch. He ran into a shouting newsboy on the street. Mr. Finch understood the burden of his song. It was: "Two o'clock results; piper!"

"Who won the race?" asked Mr. Finch, handing the boy a coin.

"Felix," said the youngster promptly.

"Felix!" incredulously. "How about Bluebell?"

The boy eyed the partner pityingly.

"Also ran, o' course," he said. "Back 'im?"

Mr. Finch could not conceal his excitement.

"Wot! Glad 'e lorst?" said the boy bewilderedly.

"Yes, rather," said the partner, and turned his face toward the office, while the newsboy looked after him, doubting the sanity of the world.

Mr. Finch was of a mercurial temperament. The fact that Bluebell had lost turned spleen into positive jubilation. The period he had spent in the lift had saved him $150.

Bluebell was supposed to be a "cert."

After all, betting was a "mug's" game. He thought he would drop it.

Late that afternoon Mr. Jones was surprised to receive another summons to the chief.

"I've been thinking, Jones," said Todbury Finch sternly, "perhaps I was a little hard in dismissing you. You will resume, your duties as usual, and, perhaps, keep practical joking out of official business."

Jones promised humbly that he would, and left piously. To this day he has never dreamed the truth.

Easy for Him.

An Irishman was one day engaged at stone breaking on the roadside, and not being used to the work could not get on very fast. A friend of his who chanced to pass by as Pat was belaboring a large stone with renewed vigor tried to show him the right way, and, taking the hammer from him, broke the stone with ease.

Said Pat: "Sure, now, and it be easy for ye to break the stone afther I have been softening it for the last half hour."

Fashion

A Striking Golfing Outfit Fully Described by Olivette



The Golfing Girl.

By Olivette

THE athletic girl never looks more attractive than when clad absolutely in keeping with the sport she follows.

The little golf girl we show you here is dressed for golfing and nothing else, with the same unquestionable good taste that marks the de rigueur riding costume the smart habit maker turns out for the riding girl.

The little knitted cap our golf girl wears is banded in the same tight stitch that is used for the revers, hem and cuffs of the white double-breasted sweater that fastens with eight white bone buttons.

The body of the sweater and crown of the cap are of the same wide wale stitch.

White silk shirt with crimson tie and blue serge skirt well above smart russet laced boots and brown silk stockings complete a costume that is well to the fore in its own field.

What He'd Lose.

Sam, the hired man, returned from the city with a scarfpin that contained a "diamond" of unusual size.

It was the pride of his heart and the envy of his companions.

His employer, after a week of basking in its radiance, asked Sam about its history.

"Sam," he said, "is it a real diamond?"

"Well," said Sam, "if it ain't, I've been robbed of half a dollar."

Keep Busy!

Shopkeeper (to new boy)—When you've finished sweeping the shop and put things straight, don't hang about wasting your time. You can be catching flies and putting them into our new patent fly-trap, so that it will be ready to put in the window.

$5 PREMOETTES JR. $5

This is the Camera to take on that vacation of yours. Makes good pictures for you with practically no effort on your part. Let Jno. L. Moore & Sons put one of these in your suit case. 42 N. Broad St.

ATHENS COLLEGE, ATHENS, ALABAMA.
Governed by Women, for Girls and Women.
Recognized by General Board of Education as an A-Grade College on 14 entrance unit basis. In the foothills of North Alabama, between 800 and 1,000 feet above sea level. Pure freestone water. On main line of L. & N. Railroad. Academy A Grade attached. Twenty-eight in Faculty. Beautiful new School of Music, Art, Oratory, Domestic Science, Resident Graduate Nurse. Health certificate required of all students. Rates moderate—not cheap, but thorough. Apply now. Seventy-first session begins September 17.
MARY NORMAN MOORE, President.
References—Our patrons and the people of the State of Alabama.



GEORGIA MILITARY ACADEMY
THE SOUTHS MOST SPLENDIDLY EQUIPPED PREP SCHOOL
College Park, Eight Miles From Atlanta, Georgia
Fills every hour of a boy's life with wholesome mental development, body building, moral and social training, and preparation for a man's part in the world's work. A thoroughly disciplined, modernly appointed, attractive school for boys and young men—a gentleman's school, limited to about 125 boarding pupils, so grouped, as to give every teacher about 12 Cadets for tutoring and oversight at night. Delightful home life—a big happy family of successful, cultured teachers and pupils. Every sanitary convenience. Electric lights, steam heat, artesian water. Elevation nearly 1,200 feet, no malaria, perfect health.
Best Table Fare and prettiest School Campus in the South
Three regular Courses—Classical, Engineering, Commercial.
Member Southern Association of Colleges and Preparatory Schools.
Active U. S. Officer in Charge of Military Department.
Classed A by U. S. War Department.
Parents urged to visit and compare the School with the best in America. COL. I. C. WOODWARD, A.M., Pres.

KODAKS Premos Hawkeye Eastmans
First Class Finishing and Enlarging. A complete stock films, plates, papers, chemicals, etc. Special Mail Order Department for out-of-town customers.
Send for Catalogue and Price List.
A. K. HAWKES CO. Kodak Department
14 Whitehall St. ATLANTA, GA.

California
appeals to all tourists. Pretentious hotels—cozily furnished bungalows—camps for nature lovers. Fashionable seaside resorts for the idler—picturesque missions for the sightseers—mountain streams for the fisherman. Perfect roads for motoring. Go this summer.
Excellent Daily Trains
from Omaha, Kansas City, St. Louis and Chicago via the famous
Union Pacific
STANDARD ROAD OF THE WEST
Heavy double tracks—dustless roadbed—Automatic Electric Block Safety Signals.
Stopovers at Denver, Colorado Springs, Pueblo and Salt Lake City may be arranged, also a side trip to Yellowstone National Park. Greatly reduced round trip fares in effect daily to September 30th make this trip inexpensive. Write for illustrated booklets giving detailed information about trains, resorts and side trips. Don't wait until the last minute. Make your plans now. Let us help you. Address



A. J. DUTCHER, G. A.
908 Olive Street
St. Louis, Mo.
C. M. ROLLINGS, T. P. A.
620 Woodward Bldg.
Birmingham, Ala.

SID SMITH TO 'GO UP' AGAIN THIS SEASON

Former Atlanta Catcher Is Slated To Be in Major League Society in 1914.

CHICAGO, July 16.—Around the American Association circuit they are beginning to try to pick those most likely to "go up" by draft and purchase at the end of the season.

The following is the best of the talent in the league. The players will measure up favorably with any minor league aggregation in the country. Nearly all, doubtless, will be considered by big league managers and magnates when the drafting season shall have arrived.

Pitchers—Davis, Columbus; Loudermilk, Louisville; Vaughn, Kansas City; Walker, St. Paul; Comstock, Minneapolis; Slapnicka and Braun, Milwaukee.

Catchers—Clemmons, Louisville; Smith, Columbus, and Krueger, Toledo.

First Basemen—Miller, Columbus, and Weinberg, Louisville.

Second Baseman—Benson, Columbus.

Third Baseman—Bronkie, Toledo, and Neihoff, Louisville.

Shortstops—Scott, St. Paul; Gerber, Columbus, and Beaumiller, Louisville.

Outfielders—Rehg and Riggert, St. Paul; Stansbury, Louisville; Walker, Kansas City, and Shelton, Columbus.

Sid Smith an Old Head.

Of the catchers named, Clemmons and Krueger—because of their youth—likely would give better results to major league teams than the more experienced Sid Smith. Smith has it on the two youngsters because of his knowledge of the game and his willingness to work, but Clemmons and Krueger are likely looking boys who can hit and should make good in the big leagues. Neither is a Ray Schalk, but for that matter there are few Ray Schalks in the bush.

All of the pitchers, with the exception of Comstock and Braun, have seen something of major league service. "Dixie" Walker was with Clark Griffith's Nationals for a season or so. His habits sent him back. He has been a good boy in St. Paul and has pitched some magnificent games. Slapnicka is a spitball pitcher who has been going like a house afire for Harry Clark in Milwaukee. He is a Larry Cheney sort of a hurler with lots of courage and willing to go in at any time to give the best he has in stopping a rally or pulling a game seemingly lost out of the fire. He also is something of a batter. Comstock, with the Millers, has been in the Northern League the greater part of the season, but his work there forced Joe Cantillon to recall him. Since he has been back in the A. A. he has twirled some splendid games for the Grand Army veterans, who are trying to cop their fourth pennant in Minneapolis. Loudermilk, once a Cub, has been a consistent winner down in Louisville. He has terrific speed and a fairly good curve ball. Vaughn, the former Yankee, while not consistent, has pitched some startlingly good games for Charlie Carr's team. Davis is a youngster who was sent to Columbus from Cincinnati last year. He is a curve ball hurler who sometimes is lacking in control, but who has usually been effective.

Weinberg the First Base Star.

There is but little choice between Weinberg and Miller at first base. Both are hard hitters, but the chances are that Weinberg has a little the better of the argument.

Benson, the youngster Bill Hinchman has, is the class of the young second basemen. As a matter of fact, nearly all the guardians of the keystone sack in the league are battle-scarred veterans. Benson is the only young man of promise.

Neihoff has played exceptionally good ball at third base for the Colonels this year, but Bronkie really is the best man at that position in the league. Both are doing well with the stick, and each is classy in his defensive play. Bronkie probably is probably the most aggressive, but since he virtually is the property of the Cleveland club the chances are a draft will not be put in for him except for "covering up" purposes.

The association has three splendid minor league shortstops, any one of whom could hold a berth in either of the two stronger organizations. Hitting, base running and everything considered, Scott, on his showing so far this season, stands head and shoulders above the other three. He is not only a grand mechanical player, but he is intelligent enough to outguess the other fellows lots of times.

MARTIN BEATS CLEMENTS; CATTON STOPS O'BRIEN

NEW YORK, July 16.—Johnny Martin, a local lightweight, defeated Hugo Clements, of Albany, in their 10-round bout at the Atlantic Garden A. C. here last night.

Willie Catton, of this city, knocked out Frankie O'Brien, the Reading (Pa.) lightweight, in the fifth round of the scheduled 10-round bout.

TOMMY MALONEY SHADES GUS PLATTS IN 10 ROUNDS

NEW YORK, July 16.—Tommy Maloney shaded Gus Platts, the "Sheffield Blade," in a fast 10-round bout at the Atlantic A. C. in Rockaway last night.

Tommy Houck, the Philadelphia featherweight, outpointed Joe Coster, of Brooklyn, in the semi-final bout of 10 rounds.

CUTLER VS. MORRIS.

CLOVIS, N. MEX., July 16.—The Marty Cutler-Carl Morris glove contest takes place here to-day. The winner will be declared heavyweight champion of the South. Betting is 10 to 8, with Morris the favorite.

There's a treat for every reader of The American in Cosmo Hamilton's "Adam's Clay," which bgins Sunday. A big story. Don't miss the first chapters.

GEORGIAN SPORTS COVERED by EXPERTS

JUDGE RUMMY TAKES FANNIE TO HER FIRST GAME — By TAD

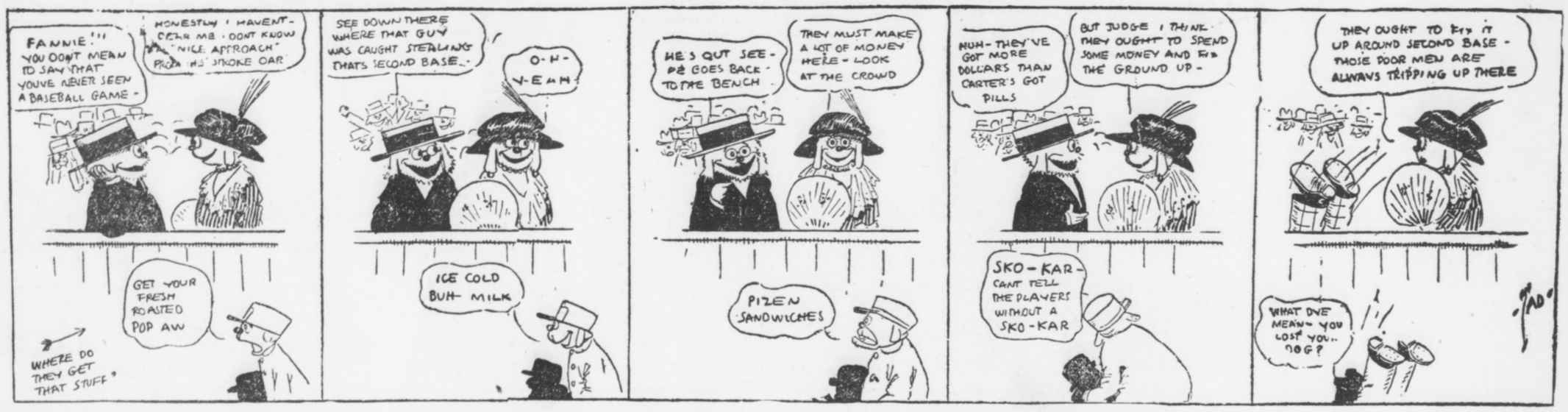

KRAZY KAT — Look What the Kid Did!

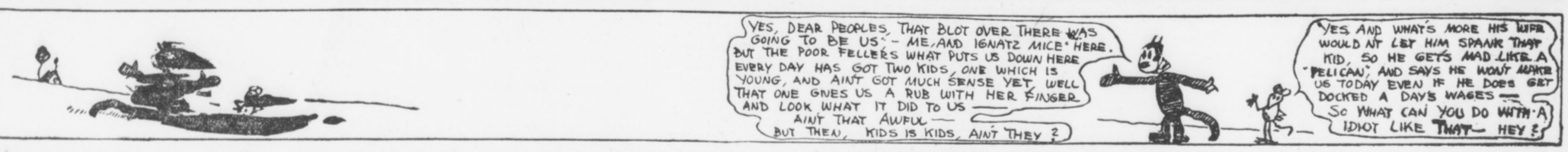

CRACKERS STAKE BIG FEATURE OF RACES TO-NIGHT

WELL, anyhow, there will be races to-night — IF IT DOESN'T RAIN.

It beats the Dutch the way the local sessions are pursued with rain. The Cracker sweepstakes, set for decision to-night, has been postponed from Friday to Saturday, from Saturday to Tuesday, and from Tuesday to to-night.

The best feature of the postponement is that it will enable Jock McNeil and Mortie Graves to have their machines absolutely RIGHT.

McNeil is getting peevish over the bad behavior of his J. A. P. motor. "Auld Nick," as he calls it, has not been on its good behavior through an entire meet this season.

Jock Has Hard Luck.

Jock is the cleverest mechanic of them all and knows more about motors than any of them. But, somehow, he has had all the bad luck in the world in recent meets. McNeil believes he has the J. A. P. exactly right now and tinkered to a point where it will go the limit.

Mortie Graves has just received a new engine and some new parts for the old engine in his machine. He is working on them now and believes he has the combination. His new machine is tremendously fast when it is right, and he had had time to get it right.

Fast Time in Purse.

Graves, McNeil and Richards will have it out in the Motordrome Purse, the opening number. It should be the fastest race of the meet. After that comes the Cracker Sweepstakes, named in honor of the local team. The final in this event will be at seven miles, which makes it the longest race of the local season. Its length will probably knock out the sprint stars and give the endurance lads a chance at the big prize.

To wind up the card, there will be a four-cornered match race. This will be sort of a consolation affair and the riders will be picked from among the non-winners of the evening.

TUESDAY'S GAME.

Montgomery.	ab.	r.	h.	po.	a.	e.
Walker, cf.	5	2	1	1	0	0
Wares, 2b.	4	2	1	4	5	0
Elwert, 3b.	4	1	3	3	0	0
Breen, rf.	5	0	0	0	0	0
Jantzen, lf.	3	1	1	2	0	0
Knaupp, ss.	5	1	1	2	8	1
Snedecor, 1b.	4	0	2	11	0	0
Gribbens, c.	4	0	1	4	0	0
E. Brown, p.	4	0	1	0	0	0
Totals.	38	7	11	27	13	1

Atlanta.	ab.	r.	h.	po.	a.	e.
Long, rf.	4	0	0	3	0	0
Welchonce, cf.	2	1	0	1	0	0
Alperman, 2b.	3	0	1	3	1	0
Manush, 3b.	4	0	2	1	4	0
Bisland, ss.	4	0	0	3	2	2
Agler, 1b.	4	0	0	8	0	0
Bailey, lf.	3	0	1	3	0	0
Dunn, c.	2	0	0	5	2	0
Price, p.	3	0	0	0	3	0
Chapman.	1	0	0	0	0	0
Totals.	30	1	4	27	12	2

Score by innings:
Montgomery. . . . .005 200 000—7
Atlanta. . . . . .000 000 001—1

Summary: Two-base hit—Wares. Three-base hit—Knaupp. Double plays—Wares to Knaupp to Snedecor, Knaupp to Wares to Snedecor. Struck out—By Price 4, by E. Brown 4. Bases on balls—Off Price 4, off E. Brown 4. Stolen bases—Jantzen, Knaupp. Hit by pitched ball—By E. Brown (Alperman). Time—1:55. Umpires—Wright and Kerin.

BASEBALL SUMMARY

SOUTHERN LEAGUE.

Games Wednesday.
Montgomery at Atlanta.
New Orleans at Birmingham.
Memphis at Nashville.
Mobile at Chattanooga.

Standing of the Clubs.

	W.	L.	Pc.		W.	L.	Pc.
Mont.	51	37	.580	B'ham.	44	40	.524
Mobile	53	40	.570	Nash.	39	48	.448
Atlanta	46	37	.554	M'phis	41	51	.446
C'hooga	46	40	.535	N. Or.	29	56	.341

Tuesday's Results.
Montgomery 7, Atlanta 1.
Memphis 6, Nashville 1.
Birmingham 3, New Orleans 0.
Mobile 5, Chattanooga 1.

SOUTH ATLANTIC LEAGUE.

Games Wednesday.
Savannah at Albany.
Jacksonville at Charleston.
Macon at Columbus.

Standing of the Clubs.

	W.	L.	Pc.		W.	L.	Pc.
C'bus.	11	6	.647	Macon	8	10	.444
Sav'nah	10	7	.588	Chas'n.	8	10	.444
J'ville	10	8	.556	Albany	6	12	.333

Tuesday's Results.
Columbus 5, Macon 1.
Albany 2, Savannah 0.
Jacksonville 5, Charleston 4.

AMERICAN LEAGUE.

Games Wednesday.
Philadelphia at Chicago.
Washington at St. Louis.
New York at Cleveland.
Boston at Detroit.

Standing of the Clubs.

	W.	L.	Pct.		W.	L.	Pct.
Phila.	58	23	.716	Boston	39	41	.494
C'land	50	33	.602	S. Louis	36	53	.404
W'ton.	46	37	.554	Detroit	35	54	.393
Chicago	47	39	.547	N. Y.	24	55	.304

Tuesday's Results.
Chicago 2, Boston 1.
Philadelphia 7, Detroit 0.
St. Louis 13, New York 0.

NATIONAL LEAGUE.

Games Wednesday.
Pittsburg at Boston.
Chicago at Brooklyn.
Cincinnati at New York.
St. Louis at Philadelphia.

Standing of the Clubs.

	W.	L.	Pct.		W.	L.	Pct.
N. Y.	53	24	.688	B'klyn.	36	39	.480
Phila.	44	30	.595	Boston	34	44	.436
Ch'go.	43	38	.531	S. Louis	32	48	.400
P'burg.	40	39	.506	C'nati.	31	51	.378

Tuesday's Results.
New York 4, Cincinnati 2.
Chicago 9, Brooklyn 6.
Philadelphia 3, St. Louis 2 (ten innings).
Pittsburg 6, Boston 3 (11 innings).

EMPIRE STATE LEAGUE.

Games Wednesday.
Waycross at Americus.
Cordele at Valdosta.
Thomasville at Brunswick.

Standing of the Clubs.

	W.	L.	Pc.		W.	L.	Pc.
C'dele	10	5	.667	V'dosta.	6	8	.429
B'wick	9	5	.643	T'ville	6	8	.429
Am'cus.	8	7	.533	W'cross.	4	10	.286

Tuesday's Results.
Cordele 7, Valdosta 4.
Brunswick 2, Thomasville 0.
Americus 5, Waycross 0.

GEORGIA-ALABAMA LEAGUE.

Games Wednesday.
Anniston at Gadsden.
Opelika at Talladega.
LaGrange at Newnan.

Standing of the Clubs.

	W.	L.	Pct.		W.	L.	Pct.
G'den.	35	27	.565	T'dega.	31	32	.492
Opelika	32	30	.516	L'G'ge	29	31	.483
N'wnan	30	30	.500	An'ston	28	35	.444

Tuesday's Results.
Anniston 6, Gadsden 5.
Talladega 4, Opelika 0.

OTHER RESULTS.

Carolina Association.
Durham 7, Charlotte 3.
Winston-Salem 15, Raleigh 3.
Asheville 6, Greensboro 5.

Virginia League.
Norfolk 6, Roanoke 5.
Newport News-Richmond, rain
Portsmouth-Petersburg, rain.

International League.
Newark 10, Baltimore 1.
Toronto 6, Montreal 3.
Providence 5, Jersey City 1.
Buffalo 3-5, Rochester 1-2.

American Association.
Louisville 2, Kansas City 0.
Columbus 2, Milwaukee 1.
Others postponed.

Texas League.
Waco 4, Dallas 3.
Beaumont 3, Houston 0.
Galveston 8, San Antonio 3.
Austin 3, Forth Worth 4.

Appalachian League.
Bristol 6, Knoxville 1.
Johnson City 2, Morristown 1.
Rome 13, Middlesboro 3.

Cotton States League.
Jackson 2, Columbus 1.
Jackson 4, Columbus 1.
Pensacola 7, Meridian 1.
Clarksdale 6, Selma 2.

Federal League.
Chicago 3, Pittsburg 1.

FODDER FOR FANS

Twenty-five hits were made off Christy Mathewson and Brown in the game between the Giants and Reds at the Polo Gronuds notwithstanding the fact that the score was only 4 to 2 in favor of New York.

* * *

A rally in the eleventh inning which netted the Pirates four runs gave Pittsburg a victory over the Braves in a long-drawn-out contest in Boston.

* * *

The only thing to mar the day for the Dodgers upon the occasion of the dedication of their new home, Ebbets field, yesterday was that they were defeated to the tune of 9 to 6 by the Cubs. Two notable spectators were President Ban Johnson, of the American League, and Governor Tener, of Pennsylvania.

* * *

Earl Hamilton, the speedy southpaw of the St. Louis Browns, held the Yankees to one hit yesterday.

* * *

Bob Shawkey, star pitcher on Jack Dunn's Baltimore team of the International League, has been secured by Manager Connie Mack, of the Athletics.

* * *

All the first division teams in the National League won yesterday.

* * *

The Cincinnati pitchers have been interfering with Larry Doyle's efforts to climb into the .300 class. He hasn't made a hit this series.

* * *

The Cardinals have lost seven out of the last eight games they have played.

* * *

Pitcher Ed Walsh, of the White Sox, is back in the game for the first time in three weeks. He has been sick.

The condition of Olaf Hendrickson, the Boston American player who was operated on for appendicitis Saturday night, was reported to-day to be much improved.

* * *

Outfielder Johnston, of the St. Louis Browns, will be out of the game for a week as the result of being hit on the head yesterday with a pitched ball by E. Mitchell, a young recruit from the Blue Grass League.

HAUSER'S KNEE INJURED.

BALTIMORE, MD., July 16.—Shortstop Hauser, of the St. Louis National League baseball team, is on his way to Baltimore, where he will be operated on by Dr. William S. Baer, of Johns Hopkins Hospital. It is said that the player has a misplaced cartilege in his right knee.

KRAMER BEATS AUSTRALIAN.

BOSTON, July 16.—Frank Kramer, American champion cyclist, outgeneraled Alfred Goulett, of Australia, in three half-mile heats at the Revere cycle track last night. Kramer outjockeyed Goulett at every turn and was never in danger of defeat.

ARMSTRONG AFTER BALL CLUB.

LOS ANGELES, July 16.—Paul Armstrong, the noted playwright, today offered Eddie Maier, president of the Venice baseball team of the Pacific Coast League, $200,000 for his franchise.

BOXING
News of the Ring Game

Terry Nelson, the local Greek lightweight, is to be a busy boxer for the next six months. Terry was matched yesterday to meet Young Seymour in a 10-round bout at Marietta the latter part of this month. After this match, Nelson will probably travel to Terre Haute, Ind., where he has a fight pending with either Jimmy Murphy or Danny Goodman.

* * *

If victor in these bouts, Nelson plans a trip to Chicago in September. He hopes to get on with some of the leading boys around Milwaukee, Kenosha or South Bend. He is now dickering with promoters in these cities.

* * *

Bantamweight Champion Johnny Coulon, upon leaving the hospital, took a crack at several of his critics. Johnny said that he would fight when he got good and ready and did not intend to enter the ring unless he was in the best of shape.

* * *

Jimmy Hurst writes from Kansas City that he would like to match Tommy Dixon with Charlie White at some club here. Dixon and White have met on several occasions and usually put up a grand mill. Both boys weigh about 126 pounds in fighting condition.

* * *

Coast promoters are having a hard time picking out an opponent for Willie Ritchie on Labor Day. Freddie Welch, Jack Britton, Leach Cross and Ad Wolgast are all demanding the date. At the present time Cross seems to have the best chance to get the holiday match.

* * *

John Alex, the well-known Greek sportsman, threatens to enter the boxing game. Alex has taken the management of Tom Brown, featherweight, and Kid Boukas, bantamweight, and is after matches for his proteges. He can be reached at No. 30 North Broad street.

* * *

Meyer Pries at present holds the title of the best dressed fighter in town. Meyer, however, says his bank account is diminishing fast and that he will have to don his old rags soon unless he gets a couple of bouts. We would advise the little Hebrew battler to start training at once, as he has still to be in good shape for a ring encounter.

* * *

Kid Brooks is on the warpath for fair. And all because a certain gentleman, Kid Duke, said, the other day, that he handed Mr. Brooks a neat lacing in an exhibition mill. Brooks called at the office yesterday and stated that nothing would suit him better than another match with his rival. He also denied the report that he was worsted in the other bout.

* * *

The promoters do not appear to be hurting themselves trying to sign up heavyweight matches. Jesse Willard, Arthur Pelky, Gunboat Smith and Frank Moran are all open for bouts, but somehow or other the promoters do not seem to be killing themselves in an effort to sign them up for fights. The lightweights are the big cards these days.

* * *

Why not take Johnny Dundee, Ad Wolgast, Charlie White, Pal Moore, Johnny Kilbane and Jack White into an elimination tourney and let them fight for the 128-pound championship of the world. All the boys, with the exception of Kilbane, are misfits, being too heavy to make 122 and too light for the 133-pounders. Yet, all are wonders when fighting at the 128-pound mark.

* * *

Joe Thomas is about through as a contender for the lightweight title. His two defeats at the hands of Charlie White, followed by his trouncing by Frankie Whitney, has done the work. Too bad, for Joe is certainly one nice, clean-cut fighter.

AT LAST EBBETS HAS HIS FIELD DEDICATED

BROOKLYN, N. Y., July 16.—The Brooklyn club celebrated the completion of Ebbets Field with dedication day ceremonies yesterday. Many notables witnessed the ceremonies, including Governor Tener, of Pennsylvania; President Johnson, of the American League, and presidents of major and minor clubs. Chicago won the game, 9 to 6.

MORPHINE
Opium, Whiskey and Drug Habits treated at Home or at Sanitarium. Book on subject Free. DR. B. M. WOOLLEY, 24-N, Wesley Sanitarium, Atlanta, Georgia.

I. H. Taylor Is Best Golf Player

British Courses Are Real Tests

By Chick Evans.

CHICAGO, July 16.—The British open championship is of the greatest interest to every golfer, because it really represents the championship of the world, for undoubtedly the British professional at the present moment plays the best golf known. This year the British open was played in June at Hoylake, near Liverpool, and, for the fifth time, was won by J. H. Taylor, the master of the mashie. His other successes were in 1894, 1895, 1900 and 1909.

McDermott, the American open champion, ranked fifth and was in the money—a notable achievement, when one considers the character of the field. In his first trip abroad last year McDermott had a run of bad luck and failed to qualify.

Winner Gets 50 Pounds.

The winner of the British open receives a prize of 50 pounds. That is not a very large sum of money, but the champion is in great demand for exhibition matches everywhere and these are very lucrative. In Great Britain the professional golfer of the best skill is always playing in money matches.

The British open championship is a medal play competition of 72 holes. The entry list is very large and a qualifying proper begins. The year I played in it—1911—the management tried to run the event off in three sections, in three days, but one section struck charming weather and the other played through a blinding rain, so that plan was abandoned.

The British event of this year was the most cosmopolitan ever played, the American, French, Indian, Australian and German open champions all competing. In addition to Champion McDermott, America sent an excellent group of players, and they all made a good showing. United States and France are both improving wonderfully and the former's championship time is rapidly approaching, although the British professionals made the better showing this year. Foreign competitors play under many disadvantages in these events. The change of food and climate, delightful as these are in England, are bound to affect one's golf unfavorably. I believe the time is coming, however, when the world's open championship will be played each year in a different country, for golf is undoubtedly a world game and the courses outside of Great Britain are yearly approaching more closely to the championship standard.

British Courses Are Best.

At present the British courses are the best tests of golf in the world. There is a circuit of British championship courses played in a certain order and every one is a seaside course. The championship links are St. Andrew's, Prestwick and Muirfield in Scotland and Sandwich, Holyake and Westward Ho! in England. At present we can hardly hope to equal these courses, but a few more years will make a vast difference, for good foundations have been laid in America and France for fine courses.

In 1900 J. H. Taylor and Harry Vardon came to this country and played exhibition matches everywhere. They also competed in our open championship at Wheaton and they finished one two, with Vardon first. At that time they rather easily outclassed every golfer in America. This fall Ray, Vardon and some other British and French professionals are coming over to play exhibition matches and to compete in our open at Brookline, just outside Boston. How they fare will be a matter of great interest to the whole golfing public. I predict a good many surprises for Americans have made unbelievable progress in the last ten years.

These international contests are not only very interesting to sportsmen, but they greatly improve the playing of golf and they promote the friendly relations of the different countries. They serve as a bond of union between various nations and teach us the good qualities of many an alien people.

HEER LEADS LARGE FIELD IN EASTERN GUN SHOOT

WILMINGTON, DEL., July 16.—William H. Heer, of Guthrie, Okla., led the classy field of target smashers at the close of the first day's program of the eighth annual eastern handicap shoot, which opened here yesterday on the new bridge grounds on the historic Brandywine of the Dupont Gun Club. Heer finished with his quota of 150 straight.

NO-HITTER FOR COLE.

MILWAUKEE, WIS., July 16.—Leonard Cole, former star in the Chicago National ranks and now with the Columbus Association team, pitched a no-hit game here yesterday, defeating the locals by 3 to 1.

Jones Refuses $25,000 Offer to Lead Boston

PORTLAND, OREG., July 16.—Fielder Jones, formerly of the Chicago White Sox, has been offered the job of managing the Boston Red Sox at $25,000 per year, but he is not going to accept.

"Are you considering the rumored offer of the Boston management?" Jones was asked.

"Not for a minute," he replied. "I can get $25,000 for six months' work there, but I've been out for too long. I couldn't pilot a one-horse chaise now, let alone a baseball machine that needs all the prodding and pulling in the book to make it come through."

MATTY AGAIN GETS BY WITH 70 PITCHED BALLS

NEW YORK, July 16.—New York raised its National League pennant yesterday and celebrated the occasion by taking its eighth straight game from Cincinnati, 4 to 2. Mathewson and Brown engaged in an interesting battle. Mathewson won with 70 pitched balls, tying his own record. President Lynch spoke at the flag raising.

Is the Old Typewriter About Played Out?

Does it write the letters out of line? Does it blur? Do the carbon copies smut? Does your stenographer grumble and tire out easily? Do you frequently send for the repair man? Are you, in brief, dissatisfied with the work turned out on your present machine?

If so, call on the—

L. C. SMITH & BROS. TYPEWRITER CO.

We will take the old machine off your hands for a liberal allowance and install a brand new L. C. Smith & Bros. typewriter, the machine that runs on ball bearings and produces neat, correct typewriting.



The New Model Five L. C. Smith & Bros. Typewriter.

We can serve the business public in many ways. We have a free employment department and will send you office help that will just fit into the position you have, making no charge to either party. We are always pleased to have you call at our store.

Clip this coupon and mail:

Gentlemen:

I am now using a..... typewriter which I would be willing to trade in for a new L. C. Smith & Bros., if satisfactory terms can be arranged.

Name .....

Address .....

To L. C. SMITH & BROS. TYPEWRITER CO.
121 N. Pryor Street, Atlanta, Georgia
Phone Ivy 1949.

TOBACCO HABIT You can conquer it easily in 3 days, improve your health, prolong your life. No more stomach trouble, no foul breath, no heart weakness. Regain manly vigor, calm nerves, clear eyes and superior mental strength. Whether you chew or smoke pipe, cigarettes, cigars, get my interesting Tobacco Book. Worth its weight in gold. Mailed free. E. J. WOODS, 534 Sixth Ave., 746 M., New York, N. Y.

GROCERS WILL GO IN BODY TO TO-DAY'S GAME

It Is Last Game of Home Stay, Too, Before Long Road Trip and Big Crowd Will Be Out.

By Percy H. Whiting.

LET'S all forget about Tuesday and remember only that this is Grocers' and Butchers' Day, not to mention Wholesalers' and Retailers' Day and a few such. Just to show their sporting blood, the grocers and butchers have bought a block of 2,000 seats in advance for to-day.

In honor of all this and because it is the Crackers' last day at home before a tremendous road trip, a band will be out and there will be large celebrations, etc.

Also the game will be the rubber between the Crackers and the Billikens. It will be called at 3 o'clock, as the Crackers must leave early to catch the New Orleans train.

* * *

WELL, if you can't forget yesterday's game here's how it happened:

In the first place, E. Brown, who was pie on Monday, was rank "pizen" on Tuesday. For eight innings he loosened right up and let the Crackers have a hit. Not a hit an inning, understand—merely one in eight. Naturally, they didn't make any progress against that sort of hurling.

In the second place, Good Old Gil Price, the willingest worker of them all, and a grand hurler at times, tried to come back. And he didn't find the coming good. He was in no better trim than Monday and was hit hard. The Crackers played only a moderate fielding game.

In consequence, the Billikens romped.

The score was 7 to 1.

* * *

OH, yes, Mobile won, too. So we're right back where we were before the jollification meeting which followed Monday's games.

But don't worry over it.

The Crackers are going to have trouble for the next few weeks. Be sure of that. They are going out on a tough journey. The season is edging along to its most trying time for ball players. A journey these days, through the heat; the daily stacking up against hotel fare; the letting down that results from weather and other conditions—they all make it hard for ball players.

It is up to the Crackers to swing onto every game and to win what they can. If they can get through this series with a presentable showing, they have a swell chance for the pennant.

* * *

THIS reluctance of baseball magnates to deliver to the Crackers the pitchers that they sell them; and this coyness of the hurlers in reporting, is making it tough sailing for Bill Smith. To lose Pop Boy Smith and Leifield both within a few days is a blow to any club.

The Crackers must have a pitcher or two if they are to show. They know it and are working to that end. But getting pitchers seems a tough game these days.

* * *

THE Mobile team will bear watching right along. Yesterday Mike Finn's crippled club made a slather of swats off Sommers. Every time we think the Gulls are slipping, they turn around and beat some star pitcher. There is more come-back to them than there is to a rubber ball. They will take a lot of heading this season. Any team that can live through a slump complicated with injuries the way the Gulls have is hard to get out of first place.

LA GRANGE AWARDED GAME PROTESTED BY OPELIKA

LA GRANGE, GA., July 16.—Decision has just been rendered by President Boykin, of the Georgia-Alabama League, giving to LaGrange the game protested by Opelika on account of a decision of an umpire. It was forfeited to LaGrange by the umpire because Opelika refused to play the game to a finish. The game was played on June 21 on LaGrange grounds.

JOHNNY DUNDEE MATCHED TO MEET FREDDIE WELCH

LOS ANGELES, CAL., July 16.—Johnny Dundee, the lightweight who recently jumped from the featherweight division, was matched yesterday to fight Freddie Welsh, British champion 20 rounds at Vernon either August 15 or September 9. Welsh wired from Edmonton, Canada, accepting terms.

YANKEES AFTER LOUDEN.

DETROIT, MICH., July 16.—The refusal of the New York Americans to grant waivers on Louden, Tiger utility infielder, has prevented his being released to the Toronto club. Louden will probably be given to New York at the waiver price shortly.

BASEBALL
TO-DAY
Montgomery vs. Atlanta
Ponce DeLeon Park 3:00 o'Clock

MOTOR RACES
To-night, July 16th
8:15 P. M.

FORSYTH Matinee To-day To-night at 8:30
KEITH VAUDEVILLE
VALERIE BERGERE & CO.
METROPOLITAN MINSTRELS
BRITT WOOD---LES GOUGETS
AND OTHERS
Next Week
CONROY And His MODELS

GEORGIAN SPORTS COVERED by EXPERTS

Mutt Wasn't as Happy as He Thought He Was :: :: :: :: :: By "Bud" Fisher



Polly and Her Pals

Copyright, 1913, International News Service.

Smack, Smack, Smack! All Around



ENTRIES

AT WINDSOR.

FIRST—Purse $600, 3-year-olds, mile: Rockspring 95, Havrock 116, xHearts of Oak 114, Rustling 112, xSaroita 100.

x—Giddings entry.

SECOND—Purse $600, 3-year-olds and up, selling, six furlongs: §Issy Ham 89, Bittra 102, Glint 103, §Joe Knight 107, §York Lad 110, Liberty Hall 111, §La Mode 97, §Yorkville 102, §Gold Cap 104, Orowoc 108, Chapultepec 110, Cosgrove 113.

Also eligible: Caper Sauce 108, Bobby Boyer 114.

THIRD—Purse $700, 3-year-olds and up, mile: General Ben Lodi 95, Queen Sain 102, Ymir 102, Sim 109, Bemanst 97, Flabbergast 102, Barnegat 103, White 500, 2-year-olds, five furlongs: Superi Wool 108.

FOURTH—Edenwold stakes, purse $1,500, 2-year-olds, five furlongs: Superi 100, Vandergrift 114, bSouthern Maid 118, Boots and Saddle 114, bThe Usher 108.

b—Davies entry.

FIFTH—Purse $500, 3-year-olds and up, selling, 5½ furlongs: §Rosemary 98, Ralph Lloyd 100, §Moissant 101, Denham 103, Simcoe 107, Rubicon II 111, Brawny 100, Connaught 100, §Cherry Seed 103, Kenneth 103, Prince Chap 111, Inlan 113.

Also eligible: Queer, 100, §Dr. R. Swearingen 103, Cedarbrook 105, C. H. Patton 113, Montcalm 108.

SIXTH—Purse $600, maiden 2-year-olds, five furlongs: Romero 105, Elamdre 108, Czar Michael 108, Harbard 111, Bac 112, Just Y 110, Mary Ann 105, John P. Nixon 108, Mockery 108, Ratina 112, Fidelity 112, Rustling Brass 115.

Also eligible: Amazement 115.

SEVENTH—Purse $600, 3-year-olds and up, selling, mile and a sixteenth: Fiel 94, Be 109, Lad of Langdon 101, §John Reardon 111, Effendi 112, §Volita 94, §Husky Lady 94, Fort 101, Earl of Savoy 103, Dynamite 111, Napier 113.

§—Five pounds apprentice. Clear; fast.

AT BELMONT.

FIRST—Two year olds, maidens, selling, 5½ furlongs: Lily Orme 98, Song of Valley 110, Heart Beat 110, Disparity 104, Our Lassie 104, Trap 104, Ring Marshal 104, xFlask 99, Mary Warren 104, xAthletic Girl 93, Ione 104, Margaret Meise 107, Small 107.

SECOND—Three year olds and up, selling, mile and sixteenth: xPerthshire 111, El Oro 114, Stentor 112, Fred Mulholland 107, Oakhurst 113, Caliph 106, Colonel Cook 112, Kalkina 109, Warhon 112.

THIRD—Three year olds and up, handicap, mile: Prince Eugene 113, Light o' My Life 110, Reybourne 90, Strenuous 95, Jawbone 95, xxJoe Diebold 93, Sickle 97, Ironmask 129, Night Stick 103.

FOURTH—Two year olds, Greenfield selling stakes, 5½ furlongs: xSuperintendent 94, Wooden Shoes 107, Holiday 104, Gallop 107, Any Time 101, Surprising 112, Water Lady 103.

FIFTH—Three year olds and up, steeplechase, selling, about 2 miles: Nosegay 137, Pilot II 137, Octopus 137, Shannon River 134, xMaltbie 142, Tillie D. 145, Maxims Pride 147, xxEd Rotan 137.

SIXTH—Three year olds and up, maidens, selling, 6 furlongs: Elegansea 103, Whisper Belle 103, Travel Light 107, Monmouth 105, War Lord 105, Chopin 105, Mohawk Girl 103, xThe Turkess 98, Euterpe 103, Dixon 112, Deerfield 107, Ford Mal 105.

xFive pounds apprentice allowance claimed.

xxTen pounds apprentice claimed.

AT MINERAL SPRINGS.

FIRST—Selling, three-year-olds and up, mile: Gold Lash 112, Brandoline 112, Defy 112, Bay of Pleasure 112, Hawley 114, Golden Castle 114, Pretend 114, Orlin Ormonde 114, Duke of Bridgewater 114, Arcite 114, Rossini 117, Kiddy Lee 117.

SECOND—Selling, two-year-olds, 5½ furlongs: Jumelia 105, Old Trump 110, Tiktok 113, Tempest 115, Violet May 115, Ivan Gardner 118.

THIRD—Selling, three-year-olds and up, 5 furlongs: Mollie Harding 106, Curtain Call 108, Oriental Pearl 111, Useppa 118, Galley Slave 118, Cassowary 121.

FOURTH—Selling, three-year-olds and up, 7 furlongs: Trojan Belle 94, Fuchsia 102, Eva Tanguay 105, Pedro 107, Otilo 107, Billy Baker 108, Ben Lasca 109, Vigorous 110.

FIFTH—Selling, three-year-olds and up, 5½ furlongs: Chilton Dance 100, Cheeky 105, Golden Ramble 105, Ada Bay 105, Jack of Hearts 107, Chippewa 107, Inclement 110, Ike Cohen 112, Alberta Boy 112.

SIXTH—Selling, three-year-olds and up, 5 furlongs: Little Nell 103, Miss Clark 103, Ethelberry 103, General 105, Lady Nute 112, Miss Kingsbury 112, Miss Nichols 112, Bogard 114, Danville II 114.

Weather cloudy; track slow.

'Britton Is in Class of His Own'

So Says Clever Charley White

By Ed W. Smith.

CHICAGO, July 16.—That Jack Britton, star Chicago lightweight, and now champion, soldily on the trail of one Geary Steffen, better known to the boxing world as Willie Ritchie, is in a class by himself as a defensive fighter and scarcely with an equal in other lines of the boxing game, is the solemn asseveration of one Charley White, also of this city, who ought to know Charley battled Jack for eighteen desperate rounds near New Orleans the other day and now realizes the strength and utter soundness of that old sporting adage that "a good big man can always whip a good little man." For reasons the Sheriff of the county stopped the bout in the eighteenth round because, he said, it was beginning to look like a prize fight. White was well able to continue and could have stuck the twenty rounds through.

* * *

THERE was a difference of some seven pounds between White and Britton when they faced each other in the ring, the figures approximating 126 pounds for White and 133 for Britton. And that difference represents about the extent of the beating that Britton handed his townsman. You can figure a 7-pound beating in the ring the same as the handicappers would figure such a thing between a couple of race horses. In other words, all else being equal between Britton and White, the 7-pound difference in the weights would have swung the balance in favor of the North Sider as against the Yiddisher boy.

* * *

IT will be intensely interesting to the Chicago friends of Britton to get the inside dope on Jack from a young fellow who has just come out of the ring with him after eighteen grueling rounds. As a usual thing, a beaten man does not care to say much of a complimentary nature about the boy who trimmed him, but this does not hold good in the case of White, who is eminently fair and even enthusiastic at times in discussing the fighting strength of the North Sider. He goes as far as to say that Britton stands quite alone as a defensive fighter and classes up with any of them in other lines of ring work. Which is some praise, indeed, for Charley has boxed the best of them and should know whereof he speaks.

* * *

HERE are a few of the nice things Charley said about Jack in discussing the New Orleans battle with me the other night: "It is next to impossible for anybody to cop Britton with the right hand and about as difficult a task to land solidly on him with the left. He has the strangest style and the most effective I have ever seen. By a little trick of footwork he is almost constantly out of range and never where you expect him to be the next instant. As he leads at you he shifts from one side to the other in a puzzling fashion, making you miss your counters and generally keeping you always off balance.

* * *

"NOW, as a general thing, the shifty boxer who goes away with the punch he lets fly is not an effective hitter. Not so with Britton, however, as he can sting you as hard as any lightweight I ever met—sting you and at the same time get away from your return by a mere shift of the feet. He never presents a fair target to an opponent and, try as I would, round after round, I couldn't begin to get my right hand anywhere near him. It is truly wonderful. I thought I could give most anybody in the business a boxing lesson, but, believe me, he handed out one to me that was a peach.

* * *

"IT'S a mystery to me how anybody can keep Jack out of the championship, if he gets a chance to battle for it. I am speaking now of the men who can make 133 pounds, for Jack not only can do that and be strong, but he did it in New Orleans. He's strong, knows everything there is to know, can punch like a fiend and surely is game, so why shouldn't he be a real champion? They'll find out before long that it was no disgrace for me to lose to him, not only because of the 7-pound difference in our weights, but for other reasons. Tab this in your hatband."

The best story of the year, "Adam's Clay," by Cosmo Hamilton, begins in next Sunday's American. Don't miss a chapter. Every one bristles with interest.

Sports and Such

THE COSMOPOLITE.

CATHOLIC his tastes, all embracing,
Allegiance he owned to no land,
Finding the best in all peoples,
From St. Petersburg to the Rand.

He boosted the Turks for their coffee,
The Englishman's poise he admired,
He was strong for the music of Milan,
And Scotland's bleak moorland and wild.

He laughed at the "civic pride nonsense,"
All things with a broad view he saw—
Then he half-killed a guy from Chicago
For taking a rap at McGraw.

* * *

MINER BROWN IS REPORTED as being strong in the arm but weak in the knees, and he now knows how a White Hope feels.

* * *

THE "SECRET MEETING" OF the ball players' fraternity the other day ought to convince them that they have no chance in a war with the magnates. Not a single wine agent was in evidence.

* * *

IT CERTAINLY HAS BEEN A wonderful year for form reversals in the sporting world. Here, right on top of everything else, J. Bernstein ups and beats Professor Grommer in the chess tournament.

* * *

WE NOTICE THAT THE HOPE of this country in the contest for the international motor boat trophy is that sterling American, Count Mankowski. Thus the Count earns a place with Bruno Brodd, Duke Kahanamoku and other mighty Yankee internationalists.

Maddening skin diseases can't exist if Tetterine is used because Tetterine is scientifically designed to remove the CAUSE as well as the EFFECT.

TETTERINE CURES SKIN DISEASES

Jesse W. Scott, Milledgeville, Ga., writes: I suffered with an eruption two years and one box of Tetterine cured me and two of my friends. It is worth its weight in gold. Tetterine cures eczema, tetter, ground itch, erysipelas, itching piles and other ailments. Get it to-day—Tetterine. 50c at druggists, or by mail. SHUPTRINE CO., SAVANNAH, GA.

SANTAL CAPSULES MIDY
CATARRH OF THE BLADDER Relieved in 24 Hours
Each Capsule bears the name MIDY
Beware of counterfeits

MONEY
LOANED TO SALARIED MEN AT LAWFUL RATES
ON PROMISSORY NOTES
Without Endorsement
Without Collateral Security
Without Real Estate Security
NATIONAL DISCOUNT CO.
1211-12 Fourth National Bank Bldg.

Eiseman Bros., Inc.

Rebuilding Discount Sale

The Sale that is Being Patronized!

Buy your Summer Wearables now at a bargain price!

Special discounts on Men's, Boys' and Children's Clothing,

Furnishings, Hats, Shoes!

Bargain Prices in the Leather Goods Department, Trunks, Bags, Suit Cases---3rd Floor.

Our store closes for half holiday on each Wednesday during July and August.

Eiseman Bros. Inc.

11-13-15-17 Whitehall



GIRLS, BOYS, MEN, WOMEN,

Do you want one of these prizes FREE?

Here's an opportunity for every young man or girl in Atlanta to win a Touring Car or Racer, a Piano, a Motorcycle, a Watch, a Bicycle, or a Diamond Lavalliere.

FREE Automobile Trip to California.

FREE Motorcycles, Pianos, Diamond Rings.

FREE Gold Watches, Diamond Lavallieres, Bicycles.

Thousands of Dollars in Prizes

To Be Given Away FREE in Gigantic

"WANT AD" CONTEST

Conducted by

THE GEORGIAN "WANT AD" MAN

Nomination Coupon — **1,000 VOTES**

HEARST'S SUNDAY AMERICAN and ATLANTA GEORGIAN

I Nominate ..... (Name)

..... (Address)

as contestant in your Want Ad Contest.

..... (Address)

..... (Name)

This coupon properly filled out will count for 1,000 Votes for Contestant named. Only one coupon will be counted for each Contestant.

Any person over 14 years of age is eligible to enter the "Want Ad" Contest.

Get a friend to fill out the nomination coupon on this page and bring it to The Want Ad Man, Hearst's Sunday American and Atlanta Georgian, as early this week as possible, and thus start with 1,000 votes.

He will give you full instructions and equipment and start you under a skilled District Manager.

Hearst's Sunday American and Atlanta Georgian

Business Office No. 7 Edgewood Ave.

ONLY THREE DAYS LEFT TO GIVE EXTRA VOTES IN PONY RACE

Keep Your Nerve to the Finish, Urges Contest Man---Many Clubs Will Be Turned In.

Three days only remain in the special bonus period for The Georgian and American pony contestants, and while the active boys and girls are not revealing the full measure of their success, it is believed certain, from the meager reports made to the contest manager, that there will be dozens of clubs formed.

Nearly every contestant will turn in a $35 club. That much seems assured. In addition to the regular vote scale, the $35 club brings 20,000 extra votes, which is a big boost to any aspirant for a pony.

Clubs of $25 and $15 also will be numerous. These count for 12,500 and 6,000 extra votes respectively.

When the bonus offer expires just ten days will remain before the contest is over, and the prizes will be awarded. With the end only two weeks ahead contestants should nerve themselves for a final spurt, just as a good runner saves some of his strength for the last lap.

It is time to see all the friends whose subscriptions are near expiration date, and seek renewals. It is time, too, for soliciting the three months and six months subscribers, to see if they are not so well pleased with the paper that they will be willing to extend their term to a year, or even two years.

Following is the standing of the contestants:

District Number One.

To the candidate in this district having the highest number of votes will be awarded a Shetland pony, cart and harness complete, valued at $300.

To the candidate in this district having second highest number of votes will be awarded a Shetland pony, saddle and bridle complete, valued at $200.

To the candidate in this district having third highest number of votes will be awarded a gold watch, valued at $15.

To the candidate in this district having fourth highest number of votes will be awarded a silver watch, valued at $7.50.

Charles R. Walker, Jr.	70,440
A. Morrison	60,550
George H. Melton	59,650
Henry Hull	58,453
Philip Gilstein	50,900
James Allen	30,303
Lawrence McGinnis	26,100
Miss Inez Kimberly	14,200
Fannie Bettis	11,600
Joy Carroway	9800
Gladys McClellan	6,125
Joe DuPre	3450
Claude Higgins	2350

City Carriers and Newsboys.

To the candidate in this district having the highest number of votes will be awarded a Shetland pony, cart and harness, complete, valued at $300.

To the candidate in this district having second highest number of votes will be awarded a Shetland pony, saddle and bridle, complete, valued at $200.

To the candidate in this district having third highest number of votes will be awarded a pretty gold watch, valued at $15.

To the candidate in this district having fourth highest number of votes will be awarded a silver watch, valued at $7.50.

Mose Brodkin	188,955
Raymond Wilkinson	185,600
Ross Greer	180,910
J. E. Moore	161,030
John Trimble	136,425
St. Leonard Veitch	134,900
Irvin Willingham	125,590
Harold Hamby	118,250
Roy Cook	100,250
Harold Turner	23,100
Royal Barbour	22,600
Norman Gooch	16,900
Powell Pendley	14,825
Sterlin Jordan	12,300
Everett J. Cain	10,400
Bonnell Bloodworth	5000
R. S. McConnell	3200

Out-of-Town Agents and Carriers.

To the candidate in this district having the highest number of votes will be awarded a Shetland pony, cart and harness, complete, valued at $300.

To the candidate in this district having second highest number of votes will be awarded a Shetland pony, saddle and bridle, valued at $200.

To the candidate in this district having third highest number of votes will be awarded a gold watch, valued at $15.

To the candidate in this district having fourth highest number of votes will be awarded a silver watch, valued at $7.50.

Charles E. Kelly, Cartersville	69,100
Clifford Henry, Carrollton	66,150
Lois Casey, Chattahoochee	67,925
Ambrose B. Tribble, Lithonia	69,000
John Logan, Gainesville	63,150
Gertrude Moseley, Menlo	62,755
Ben Steinberg, Cartersville	58,550
M. Means, Meansville	67,590
Margaret Danner, Doraville	67,395
R. C. Overstreet, Sylvania	66,325
Patrick Jones, Macon	59,200
James Leak Reeves, Madison, Ga.	45,900
Blake Nichols, R. F. D., Atlanta (Ellie) Wm. L. Campbell, Norcross, Ga.	45,100 42,900
Virginia McCowen, Marietta Car Line	34,250
D. W. Spain, Talbotton, Ga.	30,605
Reginald Houser, Macon	26,955
Mary Allen, Macon	30,560
Paul Jossey, Forsyth	25,100
Ennis Spinks, Chipley	22,900
Mary Caldwell, Chipley	21,535
Maxwell Aubrey, Bolton	20,350
Elmer Towns, Social Circle	22,300
Miriam Stansell, Gainesville	21,600
Cary Brazil	20,195
Raleigh Wilkinson, Athens	20,100
Esther Boorstein, Covington	20,450
Landrum Grey	16,300
Susie Glenn, Social Circle	12,300
Warner Webb, Griffin	11,525
Will Chapman, Whigman	10,950
H. H. Redwine, Fayetteville	10,800
Belle Stowe, Toccoa	10,300
Grady W. Griffin, Athens	9300
J. P. Craven, Baxley	9300
H. E. White, Florilla	8405
O. S. Morton, Raymond	8300
Ruth Aiken, Forrest Park	8250
Terry Strozier, Greenville	8250
W. B. Dismukes, Mystic	8250
Ora Lyons, Griffin, Ga.	8125
Wm. Tillaferro, Mansfield	7350
Emory Steele, Commerce	7200
Belle Ragsdale, Lithonia	7190
G. W. Posey, Jr., Juniper	7150
Dan Patrick, Conyers	6500
Richard Johnson, Tennille	6200
Sarah Carter, Savannah	6100
A. E. Gilmore, Jr., Tennille	6005
J. P. Tucker, Jr. R. F. D. Decatur, Ga.	5900
Bennett Jeffers, Douglasville	5650
Sidney Newsome, Union Point	5600
Clay Burruss, Carnesville	4955
W. Harrell, Jr., Quitman	4890
Virginia Wing, Roswell, Ga.	4860
Anna Johnson, Summerville	4605
Rivas Carey, Barnesville	4000
Frank Humphries, Austell, Ga.	3650
Betta Davis, Fayetteville	3600
Jessie Tabor, Loganville	3600
H. C. Ogilvie, Savannah	3210
Eleanor Lindsay, Tucker	3,300
Elmo Greenwood	3200
Wm. Cornog, Lavonia, Ga.	3255
J. L. Brewer, Egan	3920
Elsie Cummings, Savannah	5200
Dolph Little, Commerce	2400
Carl Bragg, Woodcliff	5300

School Boys and Girls Outside of State of Georgia.

To the candidate in this district having the highest number of votes will be awarded a Shetland pony, cart and harness, complete, valued at $300.

To the candidate in this district having second highest number of votes will be awarded a Shetland pony, saddle and bridle, complete, valued at $200.

To the candidate in this district having third highest number of votes will be awarded a pretty gold watch, valued at $15.

To the candidate in this district having fourth highest number of votes will be awarded a silver watch, valued at $7.50.

Miss Margaret Lewis	136,785
Helen Brantley	133,670
Josephine Simril	134,250
Miss Frankie J. Smith	130,655
Wyman Conrad	92,350
Hillman McCalla	97,340
Edgar Watkins, Jr.	89,790
Janet Oxenham	82,950
Miss Louise Thompson	71,200
Jacob Patterson	51,350
Mollie Lee Kendall	41,000
Louise McAllister	35,550
Miss Estelle Sullivan	37,105
Willie Ivey Wiggins	21,530
Hugh B. Luttrell	20,200
Miss Edith Glower	16,385
Andrew May	10,752
Jack Papas	8300
Harold Holsonback	8200
Philip S. Reid	6305
Dorothy Stiff	6300
Sidney Clark	6200
Lucile Keadle	6750
John Dunwoody	5780
Albert Smith	3755

District Number Two.

To the candidate in this district having the highest number of votes will be awarded a Shetland pony, cart and harness complete, valued at $300.

To the candidate in this district having second highest number of votes will be awarded a Shetland pony, saddle and bridle complete, valued at $200.

To the candidate in this district having third highest number of votes will be awarded a pretty gold watch, valued at $15.

To the candidate in this district having fourth highest number of votes will be awarded a silver watch, valued at $7.50.

George Rosser	141,665
Miss Margaret Lewis	136,785
Helen Brantley	133,670
Josephine Simril	134,250
Miss Frankie J. Smith	130,655
Wyman Conrad	92,350
Hillman McCalla	97,340
Edgar Watkins, Jr.	89,790
Janet Oxenham	82,950
Miss Louise Thompson	71,200
Jacob Patterson	51,350
Mollie Lee Kendall	41,000
Louise McAllister	35,550
Miss Estelle Sullivan	37,105
Willie Ivey Wiggins	21,530
Hugh B. Luttrell	20,200
Miss Edith Glower	16,385
Andrew May	10,752
Jack Papas	8300
Harold Holsonback	8200
Philip S. Reid	6305
Dorothy Stiff	6300
Sidney Clark	6200
Lucile Keadle	6750
John Dunwoody	5780
Albert Smith	3755

District Number Three.

To the candidate in this district having the highest number of votes will be awarded a Shetland pony, cart and harness, complete, valued at $300.

To the candidate in this district having second highest number of votes will be awarded a Shetland pony, saddle and bridle, complete, valued at $200.

To the candidate in this district having third highest number of votes will be awarded a pretty gold watch, valued at $15.

To the candidate in this district having fourth highest number of votes will be awarded a silver watch, valued at $7.50.

William Turner	133,050
Agnes Meara	123,590
Edward DeLoach	120,985
Miss Beverly Swanton	74,030
Miss Susanne Springer	55,100
Edgar Wilson	34,595
Nathan Minsk	31,500
Fred Vickery	29,250
Grady Harris	15,900
J. T. Sewell	11,200
John Lovell	7600
Richard Kell	6200
George Nelson Baker	6300
Gay Reynolds	5600
Angie C. Newton	3000
Miss Ora F. Dozier	2690
Miss Alma Hudson	2350
E. F. Marquett	2255
Edith Glower	2100

District Number Four.

To the candidate in this district having the highest number of votes will be awarded a Shetland pony, cart and harness, complete, valued at $300.

To the candidate in this district having second highest number of votes will be awarded a Shetland pony, saddle and bridle, complete, valued at $200.

To the candidate in this district having third highest number of votes will be awarded a gold watch, valued at $15.

To the candidate in this district having fourth highest number of votes will be awarded a silver watch, valued at $7.50.

Willette Mathews	125,780
J. P. Goets, Jr.	124,580
Charles L. Stevens	120,230
Mildred Brickmans	119,144
Miss Mary Wells	93,980
Miss Alma Coleman	26,900
Miss Mabel Bracewell	17,980
Harry Brown	7200
Marion Wells	6395
Joe R. Smith	6130
Philip S. Reed	5920
Ernest E. Hamorick	3200
Annie S. Slatton	2895
Eugene Williams	2595
William J. Vincent	2500
Racey Ray	2100

District Number Five.

To the candidate in this district having the highest number of votes will be awarded a Shetland pony, cart and harness, complete, valued at $300.

To the candidate in this district having second highest number of votes will be awarded a silver watch, valued at $7.50.

Richard Rainey	127,080
Frank Ison, Jr.	126,790
Miss Margaret Le Feure	100,680
Emery Ward	98,220
Rosemond Humphries	61,700
Miss Louise Chewning	53,550
Harnden Thomas	45,700
Miss Francis Summers	24,550
John Baker Long	20,200
Chas. B. Averson	8200
O. H. Glintzen	7300
Miss Lucile Berry	6705
Sallie Evans, Douglasville	6300
Miss Mary Holloway	5600
Ethel VanHorn	3550
Roy Coleman	3340
Luna Stewart	2200
Wm. Hood	3250
Kathleen Hunnicutt	1060

District Number Six.

To the candidate in this district having the highest number of votes will be awarded a Shetland pony, cart and harness, complete, valued at $300.

To the candidate in this district having second highest number of votes will be awarded a Shetland pony, saddle and bridle, complete, valued at $200.

To the candidate in this district having third highest number of votes will be awarded a pretty gold watch, valued at $15.

To the candidate in this district having fourth highest number of votes will be awarded a silver watch, valued at $7.50.

Fannie Mae Cook	142,720
Florence Greenoe	141,855
Oscar Eugene Cook	122,850
Nathaniel Kay	124,600
W. H. Hamilton, Jr.	121,305
Eleanor Raoul	122,100
Herbert Chapman	128,140
Myrtle Jones	92,225
H. L. W. Brown	48,300
J. Walling Davis	28,500
Miss Annie Graham	21,650
Vivian Broom	25,200
Will Wilhelmina Tucker	16,750
Miss Ida Bloomberg	14,505
Ida G. Fox	10,300
James Eden	8900
Charles Ernest Vernoy	7800
Lillian Maurenberg	7800
Miss Alice Feldman	7000
J. C. Clements	6400
Miss Meta Fichett	6300
Milton Holcombe	5025
Miss Beatrice Brunson	4550
Annie Slatten	4125
Howell Conway	3650
Estelle Honer	3400
Raymond Smith	4350
Miss Marie Toy	2465
Louis Whitman	2340
James Westfall	2305

District Number Seven.

To the candidate in this district having the highest number of votes will be awarded a Shetland pony, cart and harness, complete, valued at $300.



Little Miss Willette Mathews, 917 Seaboard avenue.

To the candidate in this district having second highest number of votes will be awarded a Shetland pony, saddle and bridle, valued at $200.

To the candidate in this district having third highest number of votes will be awarded a gold watch, valued at $15.

To the candidate in this district having fourth highest number of votes will be awarded a silver watch, valued at $7.50.



Rosemond Humphries, 253 South Pryor street.

COTTON GOSSIP

NEW YORK, July 16.—The market has ruled quiet but steady. There was some selling of August on and after the opening, which was attributed to Liverpool, and the buying of the summer options seem to come from the spot interests here.

The rally came on buying by the same brokers on yesterday and there was very little cotton for sale. A prominent Wall Street operator is said to be among the principal buyers to-day. The continued dry weather in Texas is said to be the cause for buying of the new crop.

Sentiment is somewhat more bullish to-day and further advance is looked for, though the bears contend that a further rally will bring out heavy selling by those who are hoping for a higher basis. It is believed some of the uptown crowd have sold to-day.—J. M. Anderson.

* * *

Since April 30, when the local stock of cotton was 128,000 bales, something like 80,000 bales has been shipped out of New York, and at no time since has it been possible to replace the cotton sold out.

* * *

NEW ORLEANS, July 16.—Hayward & Clark: The weather map very favorable, shows partly cloudy to fair over the Eastern half; fair in the Western half; some nice rains in Atlantic Coast districts. No rain in the Western half; dull contrary to forecasts of yesterday, weather turned much cooler in North Texas, Oklahoma and Western Arkansas. Indications to-day are for increasing cloudiness in the northwestern quarter, and possibly some showers in Northwest Texas and Oklahoma. Increasing cloudiness with scattered showers over the Atlantics. Generally fair in the Central belt.

Rainfall—Atlanta, .55; Charleston, 1 inch; Savannah, .18; Wilmington, N. C., 1.26; Raleigh, .04; Birmingham, .06; Anniston, Ala., .01.

SPOT COTTON MARKET.

Atlanta, nominal; middling 12⅝.
Athens, steady; middling 11⅞.
Macon, steady; middling 12½.
New Orleans, steady; middling 12 7-16.
New York, quiet; middling 12.35.
Philadelphia, quiet; middling 12.60.
Boston, quiet; middling 12.30.
Liverpool, quiet; middling 6.74d.
Savannah, steady; middling 12c.
Augusta, steady; middling 12¼.
Norfolk, quiet; middling 12⅜.
Galveston, quiet; middling 12⅜.
Charleston, nominal; middling 12.60.
Mobile, steady; middling 12c.
Wilmington, nominal.
Little Rock, steady; middling 12c.
Baltimore, nominal; middling 12½.
Memphis, steady; middling 12⅜.
St. Louis, quiet; middling 12 5-16.
Houston, quiet; middling 12 5-16.
Louisville, firm; middling 12¼.
Charlotte, steady; middling 12c.
Greenville, steady; middling 12c.

PRICE-CURRENT GRAIN LETTER.

CINCINNATI, July 16.—Nothing developed in the past week to change the situation as of the yield of June, except in the direction of a betterment of spring wheat and the coarse grains. Winter wheat is being harvested. Rains have been general over the dry area, but not sufficient in quantity, and corn is supplied with moisture for a couple of weeks.

It will take a good deal of rain to keep corn moving at its present condition. High temperatures are not really bad on corn, except where the soil is short of moisture.

LIGHT OFFERINGS PUT COTTON UP

Shorts Cover New Crops on Dry Weather in Texas—Liverpool Sold August.

NEW YORK, July 16.—Fear of further dry hot weather over the western and central part of the belt was a factor at the opening of the cotton market to-day and first prices were 3 to 8 points higher than Tuesday's closing quotations.

The demand came from important spot houses. Besides accumulation of summer positions by spot people there was covering by Wall Street of shorts and the ring took on new crop positions. The effect of this buying was a net gain of 6 to 10 points from the previous close.

The shrinkage of the stock of cotton here and firmness of the English market was also a stimulating factor. Warehouse stocks in New York to-day, 34,621 bales; certificated, 28,873 bales. On the other hand, the fine progress of the new crop, these factors offset each other and left the market in such a position that the talent hardly knows which turn to make.

A prominent spot man in Texas writes that good rains are needed, but hot weather is doing no damage, instead, is doing good, preventing the boll weevil from spreading over any great area. The same authority offset the many complaints of damage by the pest, saying the crop is making fine progress and already cotton is opening in Mexia, Texas, and other sections of the State.

Throughout the afternoon session the market ruled quiet, but steady; prices were firmly maintained at the early high point.

At the close the market was steady with prices at a net gain of 4 to 6 Tuesday.

Following are 11 a. m. bids in New York: July, 12.18; August, 12.06; October, 11.54; January, 11.56.

Following are 10 a. m. bids in New Orleans: July, 12.50; August, 12.06; October, 11.56; January, 11.56.

Estimated cotton receipts:

	Thursday	1912.
New Orleans	100 to 200	1,197

Semi-weekly interior movement:

	1913.	1912.	1911.
Receipts	3,781	5,169	1,932
Shipments	11,012	8,301	4,229
Stocks	131,368	91,633	67,537

RANGE IN NEW YORK FUTURES.

	Open.	High.	Low.	Last Sale.	Close.	Prev. Close.
Jly	12.19	12.21	12.18	12.20	12.19-20	12.15-16
Ag	12.09	12.13	12.07	12.09	12.08	12.04-05
Sp	11.78	11.79	11.76	11.76	11.45-46	11.39-40
Oc	11.53	11.58	11.53	11.53	11.53-54	11.49-50
Nv					11.44-46	11.38-40
De	11.43	11.50	11.43	11.45	11.45-46	11.40-41
Jn	11.38	11.43	11.37	11.40	11.39-40	11.34-35
Fb					11.40-42	11.35-37
Mh	11.46	11.49	11.45	11.47	11.45-47	11.41-42
My					11.49-51	11.45-47

Closed steady.

LIVERPOOL COTTON MARKET.

LIVERPOOL, July 16.—Due unchanged to 1½ points higher, this market opened steady at a net advance of 2½ to 3 points from Tuesday's close. At 12:15 p. m. the market was quiet at a net gain of 2½ to 3 points. Later the market declined ½ to 1 point from 12:15 p. m.

Fair business doing in spot cotton, at 3 points advance; middling 6.74d; sales 8,000, including 7,000 American bales; imports 1,000 bales, of which none were American.

At the close the market was steady with prices at a net gain of 4 to 5 points from the closing quotation of Tuesday.

Futures opened steady:

	Opening. Range.	2 P.M.	Close.	Prev. Close.
July	.6.48	.....	6.49	6.45
July-Aug.	.6.48	6.46	6.48½	6.44½
Aug.-Sept.	.6.29	6.29	6.40½	6.36½
Sept.-Oct.	.6.25	6.25	6.27½	6.22½
Oct.-Nov.	.6.19	6.18½	6.20	6.16½
Nov.-Dec	.6.14½	.....	6.16½	6.12
Dec.-Jan.	.6.14½	.....	616	6.11½
Jan.-Feb.	.6.14	6.13½	6.16	6.11½
Feb.-Mch.	.....	.....	6.17½	6.13
Mch.-Apr.	.6.17½	.....	6.18½	6.14
Apr.-May	.6.17½	6.18	6.19½	6.15
May-Jne.	.6.18½	.....	6.20½	6.16

Closed steady.

HAYWARD & CLARK'S DAILY COTTON LETTER

NEW ORLEANS, July 16.—Contrary to indications of yesterday, the weather turned decidedly cooler over night in North Texas, Oklahoma and Western Arkansas, which, of course, is distinctly favorable and enhances the prospects of some precipitation there in the near future.

The map shows generally fair in the Western half, part cloudy to fair in the Eastern half, with some nice rains in the Atlantics, particularly in the coast district. Indications to-day are for generally fair in the Central belt, increasing cloudiness and some showers in the Atlantics.

Our market opened unchanged, but soon advanced on the strength in New York. All advices from there show nervousness over the small stock there and the intention existing in leading quarters to boost the market.

Mr. Theo Price issued a bullish circular with the small stock as the basis.

Then we have to contend with the conventional expectation of a short crop every year during the critical period. This anticipation checks selling and makes the market responsive to little buying. The pointing out of crop defects, whether real or imaginary, but reaching many ears, may also have the effect of lowering the July condition reports, which constitute the August Bureau.

That the advance is systematically directed at the short interest is indicated by small daily gains in prices, which makes shorts nervous.

New York reported Hicks, Pell and the spot houses as good buyers.

RANCE IN NEW ORLEANS FUTURES

	Open.	High.	Low.	Last Sale.	Close.	Prev. Close.
Jly	12.50	12.51	12.48	12.51	12.48-51	12.47-51
Ag	12.09	12.09	12.07	12.07	12.06-09	12.05-06
Sp					11.67-69	11.64-65
Oc	11.54	11.60	11.54	11.57	11.57	11.54-55
Nv					11.54-55	11.51-52
De	11.52	11.57	11.52	11.54	11.54-55	11.51-52
Jn	11.53	11.58	11.53	11.57	11.56-57	11.54-55
Fb					11.53-55	11.50-51
Mh	11.63	11.66	11.63	11.66	11.64-65	11.61-63

Closed steady.

PORT RECEIPTS.

The following table shows receipts at the ports to-day compared with the same day last year:

	1913.	1912.
New Orleans	745	604
Galveston	889	302
Mobile	2	62
Savannah	201	193
Charleston	109	3
Wilmington	93	.....
Norfolk	119	187
Boston	10	.....
Total	2,108	1,351

INTERIOR MOVEMENT.

	1913.	1912.
Houston	128	179
Augusta	101	19
Memphis	276	484
St. Louis	1,362	209
Cincinnati	322	21
Little Rock	3	3
Total	2,189	915

MONEY AND EXCHANGE.

NEW YORK, July 16.—Money on call, 2¼; time money, unchanged; 60 days, 4 per cent; 90 days, 5¼; six months, 6 per cent.

Posted rates: Sterling exchange, 4.84 @4.87½; banker's bills and 60-day bills not quoted.

Prime mercantile paper unchanged.

To-day's New York Stock Market

STOCK—	High.	Low.	Clos. Bid.	Prev. Close
Amal. Cop.	66¼	64⅝	66⅛	64⅜
Am. Agri.	....	....	45	45
Am. B. Sugar	22⅝	22	22⅝	20⅜
Am. Can	28⅞	28½	29	27⅞
do. pfd.	89⅜	87⅞	90	87½
Am. Car Fdy.	42½	42	42⅞	41⅞
Am. C. Oil	36½	36⅜	36	35½
Am. Ice	....	....	21⅝	21
Am. Loco.	....	....	21⅝	21
Am. Smelt.	61½	....	61⅜	60¼
Am. Sugar	109	109	108	107
A. T. and T.	127½	127½	127⅜	127¼
Am. Wool.	....	....	16½	....
Anaconda	96¾	95⅞	96¼	95⅜
Atchison	116	116	116	115½
A. C. L.	116	116	116	115½
B. and O.	94¼	93¾	94⅛	93¼
Beth. Steel	29⅛	29	28½	28
B. R. T.	88	87½	87¾	87¼
Can. Pac.	217⅞	215¼	216⅛	213⅞
Cen. Leather	22	22	21¾	21½
C. and O.	54⅛	53⅞	53½	52½
C. F. and I.	28½	28	27⅞	23¾
Col. Sou.	....	....	30½	30
Con. Gas	130	129½	130¼	129½
Corn Prod.	10	10	10	9⅝
D. and H.	....	....	152	132
D. and R. G.	....	....	16½	15⅝
Dis. Secur.	....	....	17½	12¼
Erie	26	25⅜	25⅞	25¼
do. pfd.	39⅝	38¾	29½	38¼
Gen. Elec.	140	139¼	139¼	138½
G. N. pfd.	124	123¼	123¾	123
G. N. O.	33	32¾	32½	31¾
Gt. West.	....	....	12½	12½
Ill. Cen.	....	....	112¾	112¾
Interboro	15¼	15⅛	15¼	15
do. pfd.	56¾	56¼	56½	56
Int. Har. (old)	....	....	122⅜	102⅞
Iowa Central	....	....	6½	6½
K. C. S.	27½	27	27¼	26¾
M., K. and T.	21⅛	21	21⅛	20¾
do. pfd.	59¼	59¼	56	56
L. Valley	147¼	146	146¾	145½
L. and N.	134	133	134	132¾
Mo. Pacific	31	30½	31⅛	30¼
N. Y. Central	98	96¾	97¾	96½
Northwest.	128	127	127½	126¾
Nat. Lead	....	....	45½	45
N. and W.	103½	103½	104	103
No. Pacific	107⅛	106⅜	107	106⅛
O. and W.	28⅞	28⅞	28½	28½
Penna.	111½	111⅛	111¾	111⅞
Pacific Mail	....	....	18½	18
P. Gas Co.	111¼	111¼	111	109
P. Steel Car	23	23	23	22
Reading	159⅝	157⅞	159	157¾
R. I. and Steel	19¾	19⅛	19¼	18⅞
do. pfd.	....	....	78	76⅝
Rock Island	16⅛	15¾	16	15⅜
do. pfd.	26	25¾	25¾	24⅜
S.-Sheffield.	....	....	23½	22½
So. Pacific	92¼	91⅝	91⅞	91½
So. Railway	21⅞	21⅜	21⅞	21¼
do. pfd.	76	75	75	74
St. Paul	104	102⅛	103⅞	103⅛
Tenn. Copper	30	28¾	29¾	29⅜
Texas Pacific	14	14	14	13½
Third Avenue	....	....	32⅝	32
Union Pacific	147⅝	146	147	145½
U. S. Rubber	60¼	59	59½	58¾
U. S. Steel	54⅜	53¼	54⅛	53
do. pfd.	105⅛	105	105⅛	104½
Utah Copper	43	42¾	42¼	42⅜
V.-C. Chem.	25	24⅛	....	24¼
Wabash	....	....	2½	2½
do. pfd.	6½	6½	6½	5⅝
W. Union	61½	61½	61⅛	60¼
W. Maryland	....	....	38¾	36
W. Electric	59	58	58¾	57
W. Central	....	....	44¼	42

Total sales, 314,200 shares.

SHORT COVERING BOOSTS STOCKS

Good Crop News and Railroad Earnings Cause Buying—War Pressure Discounted.

By CHARLES W. STORM.

NEW YORK, July 16.—Union Pacific was one of the most active issues at the opening of the stock market to-day, advancing ⅝ to 146⅛. A firm tone prevailed and practically all issues ranged above Tuesday's closing. Reports that leaders of the railway unions feel themselves tricked in negotiations with the managers of the Eastern railroads, and that the strike situation is not yet smooth toward arbitration, had no effect.

Canadian Pacific showed the biggest gain, opening at 215½ for a gain of 1½.

Other advances included Amalgamated Copper, ¾; American Can, ¼; United States Steel common, ⅛; Southern Pacific, ⅜; Reading, ⅛; Northern Pacific, ⅛; Rock Island, ⅛; Hocking and Hartford, ⅝; Louisville and Nashville, ⅝; Chesapeake and Ohio, ½; Erie, ⅛; Chino Copper, ½; Baltimore and Ohio, ⅛, and American Smelting, ¼.

The curb was strong.

Americans in London were firm and Canadian Pacific in London gained.

Buying was heaviest in Canadian Pacific and Amalgamated Copper during the forenoon, and, in addition to this, allround gains, although slight, were recorded. Reading, Union Pacific, Great Northern preferred and Southern Pacific were up ¼. Steel and Copper remained unchanged and other issues received gains of ⅛ to ¾. The tone continued steady.

Call money loaned at 2¼.

Canadian Pacific was the strongest issue in the last hour, going to 218 for a net gain of 4 points on the day. Amalgamated Copper shaded to 65¼, but later went to 54⅜ for a gain of a point over the midday level. The market seemed well supported. Union Pacific maintained its early firmness, selling at 147⅞ for a net advance of 2⅜ on the day. Northern Pacific was well purchased and made a substantial gain. Reading was over the midday quotation. The tone was strong.

The market closed strong. Governments unchanged; other bonds weak.

STOCK GOSSIP

The New York Financial Bureau says: "Trading movements in the leading stocks, with some tendencies toward improvement in prices may be seen today. We would look for good buying opportunities in the standards and attractive issues, with the intention to secure moderate profits. Well informed sources are inclined to believe that outright purchases for the long pull will prove highly profitable.

"Information channels are more cheerful."

* * *

Think Union Pacific and Reading are attractive. For a long pull think well of Missouri Pacific. The new management of this property will make a great road of it within a reasonable time. Believe that stocks have gone from weak hands into the safety deposit boxes and rich investors and financial institutions who have the patience to wait for results.—G. D. Potter.

FARMERS REFUSE TO SELL CEREALS

Hot Weather in Arkansas and Short Covering Also Factors for Sharp Advance.

ST. LOUIS CASH QUOTATIONS.

Wheat—No. 2 red .....104 @105
Corn—No. 2 ..... 62½@ 63
OatsOats—No. 2 37

CHICAGO, July 16.—Wheat closed with gains of ⅞@1¼c for the day on good buying by shorts and some business on investment account. Primary receipts were again liberal at 1,328,000 bushels, against 515,000 bushels for the corresponding day a year ago.

Minneapolis reported conditions there as weakening. Early in the day the Seaboard reported 60 loads for export and this was really the principal bull help of the day. It was also said that considerable business in cash wheat had been done at the Gulf ports.

Corn closed with gains of ⅝@⅞c.

Oats were up ⅝@⅞c.

Provisions were a shade better

	High.	Low.	Close.	Previous Close.
WHEAT—				
July	86	85	85⅞	84⅝
Sept	87	86⅛	86⅝	86
Dec.	90½	89⅝	90¼	89⅝
CORN—				
July	60½	60⅛	60⅜	60
Sept.	61⅛	60⅝	61¼	60⅝
Dec.	57⅝	57¼	57⅝	57⅛
OATS—				
July	38¼	37⅝	37⅞	37½
Sept.	39⅛	38⅛	39	38⅛
Dec.	40⅞	40	40¾	39⅞
PORK—				
July	21.90	21.80	21.90	21.80
Sept	21.07½	20.87½	21.00	20.90
Oct.	.....	.....	.....	.....
LARD—				
July	11.60	11.55	11.60	11.40
Sept.	11.70	11.67½	11.70	11.65
Oct.	11.77½	11.72½	11.77½	11.72½
RIBS—				
July	11.65	11.52½	11.60	11.50
Sept.	11.77	11.67½	11.72½	11.65
Oct.	11.67½	11.45	11.50	11.42½

CHICAGO CASH QUOTATIONS.

CHICAGO, July 16.—Wheat, No. 2 red, new, 86@87; No. 3 red, new, 85@86; No. 2 hard winter, new, 86½@87½; No. 3 hard, old, 88¼@89¼; new, 85@85½; old, 88@88½; No. 1 Northern spring, 91; No. 2 Northern spring, 90@91; No. 3 spring, 88@89¼.

You May Find Just What You Have Been Looking for in These "WANT ADS".

Want Anything?

TELEPHONE

Main Atlanta 8000

Telephone clerk will take your ad, and, if requested, assist you in wording, or will write the ad for you—that's his business. He will also make it as brief as possible to obtain the results desired. In order to accommodate customers accounts will be opened by phone, but you will make payments promptly after publication or when bills are presented by mail.

Classified Advertising Rates:

1 insertion .....10c a line
3 insertion ..... 6c a line
7 insertions .... 5c a line
26 insertions .... 4½c a line
90 insertions .... 4c a line

No advertisements taken for less than two lines. Seven words make a line.

To protect your interests as well as ours, an order to discontinue an ad will not be accepted over the phone. Please make order to discontinue in writing.

TELEPHONE

Both Phones 8000

LITTLE ADS THAT BRING BIG RESULTS

RAILWAY SCHEDULES.

SOUTHERN RAILWAY.

"PREMIER CARRIER OF THE "SOUTH."

ARRIVAL AND DEPARTURE OF PASSENGER TRAINS, ATLANTA.

The following schedule figures are published only as information, and are not guaranteed.

No.	Arrive From—	No.	Depart To—
36	Birmingh'm ... 12 01 am	36	New York...12 15 am
35	New York.... 5 00 am	29	Columbus .... 5 20 am
13	Jacksonville . 5 20 am	13	Cincinnati ... 5 40 am
43	Washington .. 8 25 am	33	Fort Valley.. 6 35 am
12	Shreveport .. 6 30 am	35	Birmingh'm 8 50 am
16	Hoflin ..... 8 20 am	7	Chatth'ga ... 6 40 am
29	New York.... 11 15 am	12	Richmond .... 6 55 am
8	Chatt'ga ..... 10 45 am	30	Ranlord City. 7 00 am
7	Macon ..... 10 40 am	16	Brunswick .... 7 45 am
17	Fort Valley.. 10 45 am	29	Birmingh'm 11 30 a'n
21	Columbus .... 10 50 am	28	New York... 11 50 am
6	Cincinnati ... 11 10 am	40	Charlotte ... 12 00 n'n
29	Columbus .... 1 40 pm	6	Macon ..... 12 20 pm
30	Birmingh'm .. 2 30 pm	30	Columbus .... 12 30 pm
40	Birmingh'm .. 12 40 pm	28	New York.... 7 45 pm
39	Charlotte .... 3 55 pm	15	Chatth'ga .... 3 00 pm
5	Macon ..... 4 00 pm	39	Birmingh'm .. 4 10 pm
87	New York..... 5 00 pm	5	Macon ..... 4 30 pm
15	Jacksonville .. 5 10 pm	22	Columbus .... 5 10 pm
11	Richmond .... 8 50 pm	5	Cincinnati .... 5 10 pm
28	Kansas City.. 9 20 pm	25	Fort Valley.. 5 20 pm
16	Cl'ga ..... 9 25 pm	23	Hoflin ..... 5 30 pm
19	Columbus .... 10 20 pm	10	Macon ..... 5 30 pm
31	Fort Valley.. 10 25 pm	44	Washington .. 8 45 pm
14	Cincinnati .... 11 00 pm	24	Jacksonville . 9 50 pm
23	Jacksonville .. 6 50 am	27	Shreveport .. 11 10 pm
17	Toccoa ..... 8 10 am	14	Jacksonville 11 10 pm

All trains run daily. Central time.

City Ticket Office No. 1 Peachtree St.

SPECIAL NOTICES.

NOTICE—I am a candidate for alderman from the Eighth Ward subject to the approaching city primary. Jno. S. Owens. 7-5-1

BIDS WANTED.

GOVERNORS ISLAND, N. Y. H., July 15, 1913.—Sealed proposals, in triplicate, for furnishing forage and straw required in Eastern Department October 1, 1913, to June 30, 1914, will be received here until 10:15 a. m., August 1, 1913. Information furnished on application to department quartermaster. 7-16-1

LOST AND FOUND.

FOUND—Dark red muley-head cow. Owner call at 574 Peachtree St. 7-16-8

LOST—Bunch of nine keys. Finder please return to 907 Third National Bank and receive reward. 7-15-20

LOST—Tennis racquet and shoes on Decatur car Tuesday night. Finder please call Main 3863 or Ivy 4992-L. 41-16-7

LOST—A Masonic charm on black fob ribbon, marked Fred W. Burruss, Atlanta, Ga. Return 1317 Empire Bldg., or phone Ivy 2619-J. 47-15-7

LEFT gold-handled umbrella in grand stand at ball game Monday; monogram "M. L. C." Finder please notify Mrs. Cox, Main 2043. 42-15-7

LOST—Fox terrier pup, black head and tail; black spot on back; male; answers to name of "Nig." 24 Greenwood avenue. Reward. Ivy 6396. 7-15-31

LOST—Between 148 Hill Street and Maier & Berkele's jewelry store, one amethyst drop ear-ring. Please call Main 5260-J and receive reward. 7-14-19

LOST—Package silverware in rest room Third National Bank Building. Reward. Room 1405 Third National Bank Building. Ivy 551. 7-16-13

STRAYED from 58 Ponce DeLeon avenue a yellow muley Jersey cow with very large bag. Reward if returned to 58 Ponce DeLeon avenue, or phone Ivy 178. 7-15-18

MOVED TO 130½ Peachtree St., opposite Candler Bldg., Tom Weaver, Tailor, established 1900. Tailoring, refitting, altering, dry cleaning and pressing. 7-16-23

LOST—In waiting room of Marietta car line, about 4:30 o'clock Tuesday, 15th, one pair glasses. Finder please leave at soda fount at same station and get reward. 32-16-7

STRAYED from 100 West Hunter street one roan horse without halter. If found return to above address, or call Atlanta phone 5951-A and receive reward. 87-15-7

LOST—Box from Keely, containing coat and dresses, probably near Kamper's on Peachtree street. Reward if returned to Miss Sullivan, Keely Suit Dept. 7-16-38

LOST—Bunch of keys, Tuesday, probably in center of city. The bunch has two large brass keys on it. Please phone Main 5000, Georgian Want Ad Dept. Reward. 7-16-1

LOST—One large fox terrier dog, black and white. Answers to name of "Nog." Return to Jack Roberts, Gutman Laundry Stables, Fair and Formwalt. $5 reward. 7-16-37

LOST—July 10, 25-year, double-case Elgin movement watch; stirrup fob attached. Lost either in Atlanta or on National Highway between Atlanta and Griffin. Reward. Finder address J. E. Brewton, Claxton, Ga. 7-13-314

LOST—Friday night, on West End car line or on Pryor near Auburn avenue to Whitehall, one bunch of keys; also may have been on Lakewood car line or at Lakewood; liberal reward if returned to Mr. Sims, Advertising Department, care Constitution. 7-14-14

LOST—Monday evening, pocketbook; $5 bill, several ones, at old Kress or in Candler Bldg. or crossing Peachtree street near Majestic. Return 31 East Alexander or phone Ivy 7465. Circumstances poor, but will pay finder. 40-16-7

PERSONAL.

WE CEDL closets with red cedar cheap; moth, mice-proof. Moth, Box 82, care Georgian. 35-16-7

SEXOID—A marvelous cure for weakness in men, restores lost powers; price $1; money refunded if it fails. Dr. T. Pierce, San Francisco, Cal. 35-13-7

MATERNITY SANITARIUM—Private, refined, home-like. Limited number of patients cared for. Home provided for infants. Mrs. M. T. Mitchell, 26 Windsor Street. 11-9-57

NOTICE TO STOCKHOLDERS—Important information will be furnished Winona Gold-Copper Mining Company's stockholders by addressing Box 75, Little Rock, Ark. 44-20-6

SERIOUS RESULTS come from trusses improperly fitted. John H. Daniel, at 34 Wall Street, has an expert fitter and it will cost you no more to have him fit you, and it means insurance. 6-24-19

ROBIN'S Hair Dressing Parlor—Manicuring for ladies and gentlemen; open all day Saturday. Bring your combings to be made into braids, etc. 40½ Whitehall Street. 7-13-290

MOVED TO 130½ Peachtree St., opposite Candler Bldg., Tom Weaver, Tailor, established 1900. Tailoring, refitting, altering, dry cleaning and pressing. 7-16-14

WANTED—A young man about 18 years of age for an office position. Must be intelligent and write a legible hand. Apply in own handwriting, giving references, to P. O. Box 1729. 7-16-28

HAT SALE—Trimmed and untrimmed hats at half price. White shapes, 98c; outing hats, 98c; panamas, $2.98. Remodeling hats our specialty, $1.50. Panamas cleaned. Mrs. C. H. Smith, 115 Peachtree Street, next to Candler Building. 82-23-6

LADIES—Ask your druggist for Chichester Pills, the Diamond brand; for twenty years known as best, safest, always reliable; buy of your druggist. Take no other. Chichester's Diamond Brand Pills are sold by druggists every, where. 5-20-1

SUITS PRESSED ONLY 35 CENTS.

PHONE MAIN 1177 AND A MESSENGER WILL CALL.

THE WRIGHT SHOP.

FORMERLY IDEAL TAILOR SHOP.

15 FAIRLIE STREET. 6-20-33

HELP WANTED—MALE.

PULLMAN porters wanted; give references. For information write P. O. Box 804, Atlanta, Ga. 5-4-31

WANTED—Men to learn barber trade; tools and position furnished. Atlanta Barber College, 10 E. Mitchell St.

FOR Colored Southern Automobile School, day and night classes. Corner Magnolia and Hulsey streets 107-6-7

GOVERNMENT POSITIONS are easy to get. My free booklet Y-412 tells how. Write to-day—NOW. Earl Hopkins, Washington, D. C. 7-2-1

WANTED—Neat appearing and competent lady stenographer to apply to Retail Credit Company, by letter only, addressed to Mr. J. H. Hill. 7-16-33

FIFTY fast messengers with or without wheels, $8 to $12 week. Miller's Minute Messenger Service, rear City Hall. We sell wheels on weekly payments. 7-2-29

YES, shave 10c, hair cut 15c, massage 15c, at 41 Marietta Street, F. E. Mitchell, 115 Edgewood Avenue, 99 Whitehall, 52 Ivy. Best white workmen. Clean linen. Baths 15c. 6-21-5

BOOKKEEPER with energy and ability; good salary and permanent position to right man. Address Manufacturing Concern, R., Box 4, care Georgian. 7-16-17

HILBURN HOTEL.

10 AND 12 WALTON ST.,

FOR gentlemen only; center of city, near new postoffice; rate 50c, 75c and $1.00. 5-31-10

DRAUGHON'S Business College, Atlanta. Enter any time. Catalog free. SUMMER RATES. 7-4-23

MEN WANTED to learn barber trade. We teach by free work and save years of apprenticeship. No better work. Jobs always waiting. Tools given. Wages in finishing department. See our offer. Moler Barber College, 28 Luckie Street. 31-12-7

WANTED FOR U. S. ARMY—Able-bodied, unmarried men between ages of 18 and 35; citizens of United States, of good character and temperate habits, who can speak, read and write the English language. For information apply to Recruiting Officer, 1927½ Second Avenue, Birmingham, Ala.; 411 Cherry Street, Macon; Leonard Bldg., Augusta, or Broad and Marietta, Atlanta, Ga. 7-1-21

MALE stenographer at once. Permanent position. Good chance for advancement if efficient. Call Circulation Department, The Georgian office, 20 East Alabama street. 7-15-12

HELP WANTED—FEMALE.

WANTED—A good cook, also a washerwoman. Apply 71 Sells Avenue. 7-14-2

WANTED—Good cook to do cooking and housework. Apply 145 East North Avenue. 38-15-7

WOMEN—Get Government jobs. List of positions available free. Franklin Institute, Dept. 603-E, Rochester, N. Y. 81-22-6

GIRLS LEARN MILLINERY; best trade on earth for women; pays $60 to $100 a month. Write Ideal School of Millinery, 1094 Whitehall St. We make over and retrim hats free. 3-29-41

NERVITE—Nerve food. Ladies wanted in each county and town in Georgia to manage Nervite and eleven other tissue remedy sales. Write Amo House, Box 862, Atlanta, Ga. 5-3-5

WANTED—Young women and girls desiring attractive positions. Welfare of operators and clerks closely supervised by the company; their conduct on the premises carefully guarded by matron, woman supervisors and chief operator, who have complete control over the rest, ing and operating rooms. Short training course for those inexperienced; salary paid while learning. Salary increased upon being transferred to operating force, and for those becoming efficient, increased as they become worthy, with opportunities for ultimate advancement to $75 per month. References proving the standing of the applicant essential. Those having educational advantages preferred. Lunch room and comfortable retiring rooms provided with several hundred Carnegie library books for the convenience of the operators. Matron and trained nurse in attendance. Apply 8:30 to 5, Southern Bell Telephone and Telegraph Company Training School, 25 Auburn Avenue. 6-15-16

MEN WANTED to learn barber trade. We teach by free work and save years of apprenticeship. No better work. Jobs always waiting. Tools given. Wages in finishing department. See our offer. Moler Barber College, 28 Luckie Street. 31-12-7

EDUCATIONAL.

MISS LeVERE will open Dupla during the month of July; rates reasonable. Phone Ivy 5795, 229 Peachtree street. 7-16-3

NOTICE TO PARENTS—I am prepared to coach a class of ten or more children who failed of promotion in the grammar schools. I have had four years' experience. Mary Standard, 214 East Fifth street. Bell phone Ivy 1903. 7-14-13

HELP WANTED—MALE AND FEMALE.

WANTED,
Cotton Mill Help
ALL KINDS.
High Wages.
Fulton Bag & Cotton Mills,
Atlanta, Ga.

6-17-7

AGENTS & SALESMEN WANTED.

TRAVELING SALESMEN—WE REQUIRE AT ONCE THE SERVICES OF THREE GOOD, LIVE, ACTIVE, HIGH-GRADE TRAVELING SALESMEN TO TRAVEL SOUTHERN STATES. APPLICANTS MUST BE MORE THAN 25 YEARS OF AGE, GOOD PERSONALITY AND HAVE SUCCESSFUL RECORD AS SALESMEN; TO SUCH WE CAN OFFER A POSITION THAT WILL PAY $200 AND UP PER MONTH ABOVE EXPENSES. EXCLUSIVE TERRITORY AND TRAVELING EXPENSES ADVANCED. REFERENCES REQUIRED. E. F. WHITE, 820 FORSYTH BUILDING, ATLANTA, GA. 25-16-7

TEACHERS WANTED.

South Atlantic Teachers' Agency
1125 Atlanta National Bank Bldg.
SPECIAL registration. Direct calls coming fast. 6-26-28

SITUATIONS WANTED—MALE.

SPECIAL RATES for Situation Wanted ads, 3 lines 1 time, 10c; 3 times, 20c; 7 times, 40c.

YOUNG MAN wants work of any kind. Address J. T., care Georgian. 30-14-7

WANTED—Position in retail grocery store; with experience; can give good reference. Address P. C. B., 212 Luckie St., City. 36-10-7

WANTED—Young man desires clerical work; will accept small salary to begin. References. Address H. B. K., care Georgian. 35-15-7

LAW STUDENT wants to work in office of lawyer or real estate man as collector and general assistant. L. G. T., East Point, Ga. 41-14-7

APOTHECARY druggist desires position at once. Graduate A-1 college. Best of references. Address R. B., Box 59, care Georgian. 30-15-7

WANTED—By a young man position as shipping or receiving clerk; three years' experience; good references. Box 16, care Georgian. 37-14-7

POSITION WANTED—Do you want a dependable man on road or as city salesman; energetic, capable; references. W. E., care Georgian. 36-14-7

YOUNG MAN with thorough knowledge of city, able to handle labor, wants permanent position in any line. Address H., Box 133, care Georgian. 28-16-7

POSITION WANTED by energetic, hard-working young man, age 22, with the best references. Address T. C. G., 6 Cherry Street, Atlanta. Phone Ivy 4429. 39-15-7

COLLEGE MAN wants an afternoon or evening job; not particular as to character of work. Excellent references. Address P. L., Box 109, care Georgian. 46-15-7

CITY SALESMAN, now employed, would consider change. Salary or commission basis. Five years' road experience. Address Reliable, Box 599, care Georgian. 27-15-7

EXPERIENCED cook and housekeeper with child desires work immediately in family hotel, boarding or rooming house; best references. Reliable, care Georgian. 7-16-29

MANAGER or clerk; experienced in American and European hotels; front and back; any location; moderate salary to start. T. W. C., care B. H. Quinn, Oxford, Ga. 35-10-7

WANTED—Position as farm manager for September 1 or 1914 by an experienced man. Can furnish best of references. Can keep books. Address Stock Man, Box 436, care Georgian. 29-15-7

EXPERIENCED auto supply, bicycle and sundry traveling salesman desires position in South Georgia and Florida territory; references furnished; capable of handling any specialty. Address P. B. C., care Georgian. 35-14-7

WANTED—Position with lumber firm as timekeeper, yardman or sawyer; experienced; will go anywhere. Might buy small tracts of timber in middle Georgia or South Carolina. Address O. B. Williams, 309 East Forty-eighth Street, Kansas City, Mo. 31-15-7

SITUATIONS WANTED—FEMALE.

SPECIAL RATES for Situation Wanted ads, 3 lines 1 time, 10c; 3 times, 20c; 7 times, 40c.

WANTED—A nurse job. Apply 187 Fort street. Annie May Grier. 33-16-7

WANTED—Maternity cases by sick nurse, 15 years' experience. Call Ivy 7304-J. 50-15-7

WANTED—Position by young lady stenographer; two years' experience. Call W. 1258-J. 30-16-7

POSITION wanted at once as cook or maid; can give reference. Address M. M. C., 400 West Peachtree. 37-16-7

THOROUGHLY experienced housekeeper desires steady position; has no incumbrance. A. L. R., care Georgian. 38-16-7

COLORED GIRL wants position as nurse in East Point or College Park. Desires room on lot. Call East Point 107. 7-15-7

COLORED woman wishes a position as laundress or general housework; wants work at once. Address V. C., 236 West Mitchell. 36-16-7

YOUNG WOMAN desires engagement as useful companion or as nursery governess. Capable and refined. Miss Emerson, care Georgian. 42-11-7

POSITION by young lady, high school graduate, as teacher of one or two small children in private family; references exchanged. Box 711, care Georgian. 49-15-7

YOUNG LADY desires position as stenographer or office work; one year's experience; willing to start on moderate salary. Miss X. Y. Z., Box 78, care Georgian. 43-16-7

DRESSMAKING — DRESSMAKERS

WANTED—To do sewing and dressmaking; guaranteed fit; $1.25 per day. Dressmaker, 374 East Hunter street. 33-14-7

FINE dressmaking and plain sewing; also drawn work and hand embroidering. Satisfaction guaranteed. 45 Trinity Avenue. 7-11-33

TYPEWRITERS FOR RENT.

TYPEWRITERS RENTED.

4 MONTHS FOR $5 AND UP.

Rebuilt typewriters, $23 to $75.

American Writing Machine Co.,

48 North Pryor St. Phone Main 2526. 7-3-7

FOR EXCHANGE—MISCELLANEOUS.

WANTED—To exchange nice room and board for diamond, motorcycle, typewriter or piano. Address Box 216, care Georgian. 5-16-46

AUCTION SALES.

AT AUCTION.

SEVERAL CONSIGNMENTS, INCLUDING A FINE LOT OF HOUSEHOLD FURNITURE FROM AN INMAN PARK HOME. THIS INCLUDES CIRCASSIAN WALNUT BED ROOM SUIT, QUARTERED OAK DINING SUIT, MAHOGANY PARLOR FURNITURE, BRASS BEDS, REFRIGERATOR, GAS STOVE, CHINA UTENSILS, GLASSWARE, BRIC-A-BRAC, WILTON AND AXMINSTER ART SQUARES, LINEN SHADES, ETC., FRIDAY, JULY 18, AT 12 E. MITCHELL ST.

COMMENCING at 10 a. m. Friday we will offer to the highest bidder the entire lot of household furniture from an Inman Park home, including a very fine lot of household furniture. This includes a three-piece Circassian walnut bedroom suit, quartered oak dining suit, cost $200, which consists of buffet, china cabinet, six leather seat dining chairs, 54-inch top dining table, brass beds, mahogany dresser and chiffonier, oak hatrack, ladies' mahogany writing desk, refrigerator, sewing machine, three-piece mahogany parlor suit, upholstered in genuine leather; oak sideboard, walnut bedroom suit, folding bed, box couch, gas stove, wardrobe, oak dressers and washstands, Vernis-Martin iron beds, National springs, felt mattresses, feather pillows, center tables, three-piece craftsman library set, lot of pictures, linen shades, linoleum, French, Wilton and Axminster art squares, hall runners, china, bric-a-brac, books, fine lot of rockers and many other things too numerous to mention. These goods are in first-class condition and must be sold, as owner is leaving the city. Sale 10 a. m., Friday, July 18.

CENTRAL AUCTION COMPANY.

12 East Mitchell Street.

FOR SALE—MISCELLANEOUS.

LARGE decorated Boston fern, $18. Ivy 2443. 7-11-25

RED CEDAR CHEST, worth $18, for $9 cash. Address Mrs. Martin, care Georgian. 34-16-7

FOR SALE—Fifteen Domestic Vacuum Sweepers; will sell at cost. Phone Ivy 5859-J. 7-16-7

ONE seven-passenger Pope-Toledo, one Cadillac car, one mule, one horse for sale cheap. 295 Cooper Street. 35-7-7

SLIGHTLY used player-piano at great sacrifice. I need the money. Address Ragtime R., Box 8, care Georgian. 7-16-18

FOR SALE—Mahogany bedroom suit at sacrifice. Owner leaving town. Address Mrs. Dennard, 390 Woodward avenue. 7-16-2

SAFES, FILES, cabinets, new and second-hand. Gookin Bank and Office Equipment Company, 113-115 North Pryor Street.

FOR SALE—Eclipse gas cook stove, good as new; leaving city and will sell for $12. Phone Main 8000, ask for Mr. Nations. 7-15-16

FURNITURE—I BUY AND SELL CASH BARGAINS. S. M. SNIDER, 146 SOUTH PRYOR STREET. PHONE MAIN 1421. 6-30-28

MOVED to 130½ Peachtree street, opposite Candler Bldg. Tom Weaver, Tailor. Established 1900. Tailoring, refitting, altering, dry cleaning and pressing. 7-16-16

FOR SALE—Gas range with three ovens, four burners and lights; used five months; worth $40, will take $20. Mrs. A. R. Hensiee, 74 Oak street, West End. 7-15-3

ONE Edison moving picture machine, fully equipped, and one Welte electrical orchestra to be sold regardless of price. F. & J. Loan Co., 120 Decatur street. 7-16-12

ONE counter showcase, four Humphrey gas arcs, one awning, one large postcard revolving rack, one National cash register, one 5-foot oak typewriter desk, good condition. Apply at 97 Peachtree street. 40-15-7

BARGAIN for cash, or will trade for a diamond, furnishings of four-room apartment; nice Mission dining set, sanitary mattresses and best springs, and other furnishings complete for housekeeping; apartment rents for $16 per month; in Inman Park; must be sold this week. Address P. B. C., care Georgian. 34-14-7

AUTOMATIC REFRIGERATOR

Pays for itself in ice-saving.

$17.50 to $75.00.

C. H. MASON.

6-8 WEST MITCHELL STREET.

BUSINESS OPPORTUNITIES.

IF YOU ARE a live shoe man and wish to rent a shoe department in a centrally located store, address Shoe Dept., Box 721, care Georgian. 7-16-32

MOVED TO 130½ Peachtree St., opposite Candler Bldg., Tom Weaver, Tailor, established 1900. Tailoring, refitting, altering, dry cleaning and pressing. 7-16-15

I HAVE a prosperous business which I outgrown my capital. I want a working partner with energy and some capital; good salary. Tell me how much you can invest. Address Energetic Partner R, Box 3, care Georgian. 7-16-22

THE READING OF WANT ADS in Hearst's Sunday American and Atlanta Georgian means money to you.

THE ATLANTA GEORGIAN

Published by The Georgian Company,
20 East Alabama St. Atlanta, Georgia.

Entered at Atlanta postoffice as second-class matter.

Subscriptions Payable in Advance.

One year,	mail, postage prepaid,	$5.00
Six months,	mail, postage prepaid,	2.50
Three months,	mail, postage prepaid,	1.25
One month,	mail, postage prepaid,	.45

Subscriptions Payable in Advance.

Delivered by carrier, one year	$5.20
Delivered by carrier, six months	2.60
Delivered by carrier, three months	1.30
Delivered by carrier, one month	.45
Delivered by carrier in Atlanta and other cities, one week	.10

POULTRY, PET AND LIVE STOCK

Practical Knowledge About Poultry the Best in Long Run

Book and Paper Learning Good Thing—Far Better if Three Are Combined.

Book and paper learning, as it is commonly called, is a mighty good thing, and the more of it we get the better, if it is of the right kind. It should, however, be well seasoned or mixed with the practical things of life. The child, while getting his schooling from books, should also be given some pointers and items of things that grow about him, such as poultry and other live stock. They should be taught how to set a hen, how many days it takes hen eggs, duck eggs and turkey eggs, etc., to hatch; that eggs must be comparatively fresh when put under the hen if a good hatch is expected. They should be taught about the habits of different kinds of poultry, how best to feed them; that green feed in some form is as essential to health and egg production as is the grain so commonly fed; that exercise is essential; that in order to secure the needed exercise they should be fed in such a manner as to force the exercise in securing the feed they desire. Children are as a rule full of questions in regard to the various things about them. As a rule, these questions should be satisfactorily answered. No matter if many apparently unnecessary and peculiar questions are asked, they very many times lead directly to the matters of vital interest and importance. As a man from the city remarked to me one time after he had quizzed me to his heart's content for about an hour at one sitting, "I just want to tel lyou that, while I have asked you what seemed to you no doubt as many foolish and childlike questions, I have gained more real insight into chickens and things about the country and the inside workings of country life than I ever got out of books or school in all my life."

This man evidently had paid but mighty little attention to anything outside of his city business. But that is the very point I want to make—that every boy or girl in this country, whether they be raised in a big city, the village or the country, should have a good sprinkling of practical things of this world sifted into their heads along with the real book work. No one knows what may be the ultimate outcome of a child's life before he is buried. Should his business lines be that of the city and entirely independent of any country life, yet his health may fail, and it may be the part of wisdom and necessity to make his home and business in the country. Then every speck of practical information in regard to live stock or poultry, their habits, etc., obtained while gaining his education as a child would come in mighty good play at such a time.

Let us be practical at all times and under all circumstances and try to educate our children along such lines. There is nothing gained by closing our eyes to everything but the business we are engaged in. Let us broaden our vision in all possible ways. If you have a little square of space back of the house, let the children be encouraged to see what they can do with some kind of poultry, if but a few. It will do them good. They will soon take on an investigative turn of mind that will be worth dollars to them in later years. Oh, yes, poultry used to be called small fry and all that. What is it now we will not attempt to discuss, but one thing is sure—it is a mighty good plaything to fool with, as so many are wont to term it. So let us be practical and teach our children some of the same lessons.

Bantams.

BANTAMS—Game bantams, Sebrights, Buff Cochins. Carlisle Cobb, Athens, Ga. 4-26-30

Ducks.

TWENTY-FIVE TRIOS pure white Indian Runners, $5 per trio. Coweta Duck Farm, Senoia, Ga. 7-13-341

PURE WHITE Indian Runner duck eggs from snow-white prize-winning stock; $1, $2, and $3 for thirteen. Day-old to month-old ducklings, 25c to 50c each. Coweta Duck Farm, Senoia, Ga. 4-9-15

Leghorns.

1,500 GRAND White Leghorns; breeders; of our celebrated "Model" strain; in perfect health; pure white, and heavy layers; must have room; sacrince price, $5 per head. Order to-day. Model Poultry Farm, "The Farm of Quality," Box 6, Colbert, Ga. 6-17-29

Orpingtons.

WHITE ORPINGTONS for sale, four hens, one cockerel, $15; six hens, one cock, $20; ten hens, one cockerel, $35; five cockerels, $5 each. H. A. Black, Cartersville, Ga. 1-23-7

Poultry—All Varieties.

HOW to grow alfalfa and become rich; booklet telling how easily it can be done for a 2c stamp. Coloring Brown Cox G, Smyrna, Ga. 6-26-17

Poultry—Disinfectants.

AGASCO-SPRAY

WILL RID your premises of mites, lice, fleas and ants. It is ready for immediate use with brush or spray pump. When applied to poles and nests it eradicates lice and mites so effectually that fowls do not have to be carried through that inconvenient and nerve-racking process of dipping. Manufactured by Atlanta Gas Light Company, Atlanta, Ga.

Plymouth Rocks.

PARTRIDGE ROCKS—The South's leading winning strain. Can give quality and blood lines unequaled by any breeder in the South. My birds are winners at the Southern International, Macon, Columbus, Griffin, Nashville, Tenn.; Paducah, Ky.; Shreveport, La. Send for mating list. R. P. Cotter, Box G, Barnesville, Ga. 2-15-17

THIS VERY MINUTE the opportunity you've long sought awaits you in the Want Ad pages of Hearst's Sunday American and Atlanta Georgian. Not an issue is printed that does not contain the cream of desirable positions, excellent boarding and rooming places, fine business opportunities, real estate bargains and other things. Whatever your desire, you'll find a way to gratify it in Hearst's Sunday American and Atlanta Georgian Want Ad pages.

Wyandottes.

TWENTY White Wyandotte hens and two cock birds for $25. March and April hatched; pullets at $1 each. A. G. Wilson, Lithonia, Ga. 6-25-4

100 YOUNG White Wyandottes; most all are pullets; also 15 hens, 2 males. The price I offer them just a little above market price, if I can sell at once. L. G. Evans, Lithonia, Ga. 7-16-4

Cows.

FOR SALE—Registered Jersey cow. For information call East Point 169. 33-15-6

FINE JERSEY COW.

GIVING four gallons milk daily; price $60. West 406-J. 31-16-7

Dogs.

COLLIE DOG, five months old; pedigreed stock-trained. Bottenfield. Phone 27-J, Decatur, Ga. 7-3-34

Horses, Mules, Vehicles, Etc.

WILL buy good light rig with harness; must be cheap. Phone Decatur 577. 43-14-7

Poultry, Plants and Seeds.

H. G. HASTINGS & CO.

SEEDS AND POULTRY SUPPLIES.

BOTH PHONES 2568.

OUR NORTH SIDE AND SOUTH SIDE DELIVERIES LEAVE THE STORE at 9 A. M.; INMAN PARK AND WEST END DELIVERIES LEAVE AT 2:00 P. M. ORDERS GIVEN BEFORE THESE HOURS WILL BE DELIVERED SAME DAY THEY ARE GIVEN.

RED COMB SCRATCH FEED $2.25 per 100 pounds, 10 pounds 25c.

RED COMB MASH FEED $2.25 per 100 pounds, 10 pounds 25c.

RED COMB CHICK FEED $2.25 per 100 pounds, 10 pounds 25c.

AUNT PATSY MASH FEED $2.75 per 100 pounds, 8 pounds 25c.

LAY-OR-BUST MASH FEED $2.50 per 100 pounds, 8 pounds 25c.

RED COMB PIGEON FEED, $2.50 per 100 pounds, 8 pounds 25c.

RICE SPECIAL CHICK FEED $2.50 per 100 pounds, 8 pounds 25c.

ALFALFA MEAL $2.25 per 100 pounds, 7 pounds 25c.

SWIFT'S MEAT SCRAPS $3.25 per 100 pounds, 7 pounds 25c.

IF YOUR LAWN isn't doing well, get a bag of sheep manure and sprinkle over it. You will be surprised at how much better the grass will look. $1.50 per bag of 100 pounds.

MEDICAL.

DROPSY CURED—Relieves shortness of breath in 36 to 48 hours. Reduces swelling in fifteen to twenty days. Cole-Dropsy Remedy Company, 408 Austell Building, Atlanta, Ga. 5-25-11

DR. EDMONDSON'S Tansy, Pennyroyal and Cotton Root Pills, a safe and reliable treatment for painful and suppressed menstruation, irregularities and similar obstructions. Trial box by mail, 50c. Frank Edmondson & Bro., manufacturing chemists, 11 North Broad St., Atlanta.

WANTED—MISCELLANEOUS.

WANTED—100 bushels ear corn for cash. Box 133, Decatur, Ga. 7-13-332

I BUY MEN'S old clothes and shoes. Drop a card. I. Bock, 177 Gilmer St.

DROP A CARD.
We'll bring Cash for
Old Clothes and Shoes.
"THE VESTAIRE,"
166 Decatur Street.

WE PAY HIGHEST cash prices for household goods, pianos and office furniture. Cash advanced on consignments. Central Auction Company, 12 East Mitchell Street. Bell phone Main 2424. 3-26-26

MONEY TO LOAN.

R. C. DeSAUSSURE.

TIME and monthly loans negotiated on real estate. Room 813 Atlanta National Bank Bldg. 7-1-43

MONEY FOR SALARIED PEOPLE AND OTHERS, upon their own names; cheap rates, easy payments. Confidential. D. H. Tolman, 820 Austell Building.

SPECIAL HOME FUNDS TO LEND, any amount; 6 per cent. Write or call. S. W. Carson, 24 South Broad Street. 4-1-17

FARM LOANS PLACED in any amount on improved farm lands in Georgia. The Southern Mortgage Company, Gould Building. 7-12-1

WE HAVE plenty of money to lend at lowest rates on Atlanta and nearby property, either for straight or monthly payment plan. Also for purchasing purchase money notes. Foster & Robson, 11 Edgewood Avenue.

MONEY WANTED.

WANTED—$150 for several months; good security. Address W. F., Box 853, Atlanta. 29-16-7

ESTABLISHED 1888.

6%—WE WILL PAY—6%

ON SAVINGS

In Sums of $500 and over.

THE MERCHANTS AND MECHANICS BANKING AND LOAN CO.,

209 Grant Building. Telephone Ivy 5341.

Cash Capital $120,000.

Thos. J. Wesley, Cashier.

B. M. Grant, President. 3-11-50

AUTOMOBILES AND SUPPLIES.

7-PASSENGER touring car in excellent condition, must be sold at once; price, $375. Address Bargain, Box 157, care Georgian. 7-13-300

NEW Overland Roadster; has been run less than fifty (50) miles; will sell at big sacrifice for cash. Address P. O. Box 902, Atlanta, Ga. 33-14-7

E-M-F AUTOMOBILE, 30-horsepower, in excellent condition; plenty of speed; bargain price. Address Auto Owner, R., Box 5, care Georgian. 7-16-21

ATLANTA RADIATOR CO

REPAIRING and manufacturing. Lamp and fender work. 72 Ivy Street. Atlanta phone 3816. 3-10-12

FOR SALE—$200 will buy 5-passenger car that cost $2,250; good tires and has just been overhauled and painted; runs good. Can be seen at Buckeye Oil Mill. 42-16-7

TWO-PASSENGER Hupmobile; cost $750. In perfect running condition; New tires; $75 worth of electric lights; for quick sale, $250. Address G. R. T., care Georgian. 7-16-31

COLUMBUS Electric Coupe. New chains and sprockets; battery just rebuilt and entire car refinished by John M. Smith. Will sell at a bargain, with one year guarantee.

LOT 80x1,300 feet on Marietta car line, near Smyrna. Sold 18 months ago for $1,500. Will trade $750 equity for automobile.

FIRESTONE-COLUMBUS SO. CO., Auburn ave. Phone Ivy 4177. 7-16-26

CONTINUED IN NEXT COLUMN.

BUSINESS GUIDE

Auction Sales of Furniture and Household Goods.

CENTRAL AUCTION COMPANY, 12 East Mitchell Street, buys and sells everything; regular auction Tuesday and Friday. Bell phone Main 2424. 10-3-41

Banks.

AMERICAN NATIONAL BANK.
Corner Alabama and Broad Streets.
CAPITAL AND SURPLUS $1,000,000.

Barber Shops.

15c HAIR CUTS 15c

AT NO. 3 VIADUCT PLACE. 6-17-35

Baseball Score.

PLAY Baseball scores given by innings at 77 Peachtree Street. You will find the standing of all the leagues. BALL

Carpenter and Builder.

FLY—SCREENS—FLY

COME see our roll-away screen, our roller-bearing screen, our sliding screen; none better. It will pay you to see our goods and get prices. 217 Kiser Bldg. Main 1319. Porter Screen Company. J. J. Crawford, Agent. 6-12-13

ALL KINDS OF REPAIR WORK.
D. M. WHEELER, 19 South Forsyth St.
Phone M. 4186. Atlanta 1547. 12-31-16

Cash Registers.



NATIONAL CASH REGISTERS.

60 NORTH BROAD ST., ATLANTA.

Ear, Nose, Throat and Lung Trouble.

DR. GEORGE BROWN, Diseases of the Ear, Nose, Throat and Lungs, 312-14 Austell Bldg. I have the only compound oxygen plant ever brought South and make this gas daily. Weak, nervous, anaemic and pale people are invited to call. 4-6-13

Fly Screens.

Fly Screens Made to Order.

OAKLAND CITY REPAIR WORKS.

Carpenter and cabinet work a specialty. Call West 242-L, Atlanta 528. C. F. Dickey, Mgr. 5-1-37

FLY SCREENS.

METAL AND WOOD FRAMES, portable garages. W. J. Baker Company. Bell phone Ivy 926. No. 811 Empire Life Bldg., Atlanta, Ga. 5-1-4

PRICE & THOMAS—FLY SCREENS.
PRICE & THOMAS—FLY

Plant your savings in Georgia soil and grow a fortune. Many have done so, why not you?

The Georgian's Rent Bulletin

ROOMS AND BOARD.

BOARDERS and mealers wanted at 20 East Ellis Street. 7-15-13

NICE rooms and board, ladies or gentlemen, $4 to $6 week. 123 Capitol Avenue. 6-28-36

NICELY furnished room with board for couple of gentlemen. West Peachtree St. Ivy 2104-J. 7-12-8

22 E. CAIN, nicely furnished rooms and board; three minutes from Candler Bldg. Ivy 578-J. 7-15-27

FOUR nicely furnished rooms with board, hot baths; walking distance. 123 East Fair St. 7-13-297

BEST MEALS IN TOWN, $3 WEEK; ROOM AND MEALS, $4. 197 SOUTH PRYOR. CALL MAIN 5048. 7-8-42

TWO beautifully furnished rooms for couple or young men; day boarders wanted. 43 W. Peachtree. Ivy 2160. 7-14-7

IVY HOTEL, 98 IVY ST.
AMERICAN PLAN, $1.25 up. Weekly Rates. 7-8-8

NICE ROOMS with board and every convenience; references exchanged. Phone Ivy 1727. 76 West Peachtree street. 7-14-1

CHOICE board in private North Side family $25 per month or $40 for couple. Address Traveling Man, R., Box 6, care Georgian. 7-16-19

COUPLE, ladies or gentlemen may obtain room and board in private West End home; all conveniences. Terms reasonable. Call West 1332. 7-15-10

WEST PEACHTREE HOME, delightful, large airy front rooms; private bath, also single rooms; best location; excellent table; reasonable rates. Ivy 1959. 45-15-7

PEACHTREE STREET.
AT No. 534, nicely furnished rooms with board for couple, with all conveniences. Ivy 7537. 6-19-30

36 EAST NORTH AVE.
BETWEEN the Peachtrees; nicely furnished rooms and excellent table board. Ivy 6501. 7-3-12

477 PEACHTREE.
AN ELEGANT front room, with private bath, refined neighborhood; meals if desired; homelike. Bell Ivy 7010. 6-20-45

OPPOSITE THE CAPITOL.
LARGE, nicely furnished rooms, excellent table board; hot and cold water. 121 Capitol Square. Main 4339-L. 7-15-34

SUMMER RESORTS.

FOR RENT or sale at Lithia Springs, a beautiful summer home of eight rooms, with large lot; will rent or sell at a very low price. Wm. Tate Holland, Marietta, Ga. 7-14-16

SPRINGVIEW HOTEL, at Franklin Springs, Ga., open for summer boarders. Best chalybeate water in South. Nice rooms and good service. Write for rates to Mrs. W. S. Wilder, proprietor, Royston, Ga. 33-13-7

WILTON LODGE.
TURNERVILLE, Habersham County, Georgia, in the Blue Ridge, nearby Tallulah Falls; ideal climate; excellent fare; sleeping porches; rates reasonable. 43-11-7

FURNISHED ROOMS FOR RENT.

COOL front room, bath on each floor; near in. 11 Cone street. 39-16-7

TWO furnished housekeeping rooms, $4 per week. 34 Carnegie way. 44-15-7

WANTED—Roommate for young lady; $5 per month. Ivy 6033-J. 7-14-8

THREE large connecting rooms, kitchenette and bath. Call Main 2677-J. 27-16-7

NICELY furnished room for rent to gentlemen only. 25 West Peachtree place. 7-15-19

TWO furnished connecting rooms for light housekeeping. 197 South Forsyth Street. 7-13-339

IN refined home for two business men or women; low rates; excellent neighborhood. Ivy 3707-J. 7-11-24

FURNISHED room in private home; gentlemen only; close in; conveniences. Ivy 6033-J. 7-14-6

ONE nicely furnished room for gentlemen or business lady; price $8. 387 Central Avenue. 7-13-303

TWO unfurnished rooms for gentlemen; very close in; cool and convenient. 129 Spring Street. 7-15-6

THREE lovely rooms, furnished for housekeeping, one for gentlemen. 216 South Pryor St. 7-15-30

FURNISHED room and dressing room in refined modern home; convenient to meals. Ivy 3859-J. 7-13-298

BEAUTIFUL front rooms; board if desired; also housekeeping; reasonable; close in. 76 Walton St. 7-12-9

NEWLY papered rooms, furnished for housekeeping; modern conveniences; close in. 43 West Cain. 7-11-23

NICE ROOMS, also light housekeeping apartment; private family; close in. 151 Spring Street. Ivy 6640-J. 7-15-35

THE FELTON, 107 IVY ST.
Nicely furnished rooms; hot and cold baths; all conveniences. 7-15-25

THREE nicely furnished front, cool rooms; all conveniences; close in; reasonable. 50 Orme street. 7-15-32

BEAUTIFUL, cool, front room; private bath; shady lot; gentleman. "West Peachtree," care Georgian. 90-13-7

LARGE front room, five windows, private bath, near Seventh and Peachtree; gentlemen only. Ivy 662-J 7-14-12

DELIGHTFULLY cool room in refined North Side home; reasonable; gas, electricity. Between Peachtrees. Ivy 1294-J. 26-14-7

CHESTERFIELD.
EXCLUSIVE bachelor apartment; shower-bath. 15 W. Harris. 7-6-18

19 EAST CAIN STREET.
TWO elaborately furnished rooms, very cool, close in. 7-15-26

LIGHT, clean, large, airy room, in private family, North Side, with private bath, $15. Address Aged Widow, R., Box 7, care Georgian. 7-16-20

ONE furnished room, suitable for couple or two young men or two young ladies; reference required. Apply 331 Courtland Street. Bell phone 1760. 6-22-5

TWO nicely furnished front rooms for housekeeping, one front bed room, private entrance; dressing room; connecting bath; good bargain. 290 Washington. 7-15-33

OPPOSITE Grant Park, large furnished room for business lady; all conveniences; private family; breakfast, supper and Sunday dinner, $15 month. Main 3866-L. 7-13-296

TWO large light housekeeping rooms, hot and cold baths, use of sitting room and phone; also one nice front bedroom. 256-B Courtland. Ivy 5356. 7-13-351

THE MARTINQUE.
CORNER ELLIS AND IVY STREETS (Next door to Elks' Club).
FURNISHED ROOMS, with connecting bath. 7-3-36

REASONABLE—To gentleman or business woman only; two large, cool, newly furnished front rooms; every modern convenience; 5 minutes' walk. 9 East Alexander, corner West Peachtree Street. 7-9-23

THE FAIRLEIGH.
132-5-7 SPRING ST. Phone Ivy 5558-J. Furnished rooms and furnished three-room apartments; close in, with all conveniences. 7-16-10

CONTINUED IN NEXT COLUMN.

REAL ESTATE FOR SALE. HOUSES FOR RENT.

W. A. FOSTER & RAYMOND ROBSON

11 EDGEWOOD AVENUE.
REAL ESTATE, RENTING AND LOANS.

FOR SALE.

HOUSE AND LOT and 1 vacant lot in East Point to exchange for $5,000 or $6,000 home in West End. See Mr. Radford.

ON ST. CHARLES AVENUE, two lots, 50x200 feet each, for $2,100 each. These are by far cheaper than anything else on this street, or on the North Side. Terms can be arranged. See Mr. Bradshaw.

ON DREWERY STREET, we have a new eight-room, modern residence, furnace heated, nice lot, and the price ought to sell it Monday, $5,250 on terms. See Mr. Martin.

IN SOUTH KIRKWOOD, fronting the South Decatur, East Lake and Stone Mountain car lines, we have 11 lots, 50x200, for $600 per lot. The owner wants an offer at once. A fine place to build and make money. See Mr. Radford or Mr. Hook.

IN KIRKWOOD we have two houses of 6 rooms each on lots 46x195; rented for $16.00 each. We want $1,700. A loan of $1,000, 4 years, now on property; $700 cash. A real bargain. See Mr. Radford.

IF YOU HAVE MONEY to lend we can place it safely.

FOR RENT.

12-r. h.,	48 West End avenue	$45.00
10-r. h.,	593 Washington street	45.00
10-r. h.,	39 Inman circle, furnished	75.00
10-r. h.,	58 North Butler street	45.60
9-r. h.,	60 East Seventeenth street	75.00
9-r. h.,	314 Williams street	50.00
9-r. h.,	282 South Boulevard	30.00
9-r. h.,	105 West Harris street	60.00
8-r. h.,	701 North Boulevard, furnished	75.00
8-r. h.,	94 Highland avenue	35.00
8-r. h.,	358 Capitol avenue	33.35
8-r. h.,	25 Colquitt avenue	40.00
8-r. h.,	82 Angier avenue	37.50
8-r. h.,	342 West Peachtree	50.00
8-r. h.,	20 Gordon avenue	40.00
7-r. h.,	62 Colquitt avenue	37.50
7-r. h.,	354 Capitol avenue	32.50
7-r. h.,	86 Bedford place	35.00
7-r. h.,	143 Pulliam street	21.00
7-r. h.,	145 Summit avenue	31.50
7-r. h.,	65 Austin avenue	40.00
7-r. h.,	146 Sinclair avenue	35.00
7-r. h.,	55 South Howard street	25.00
6-r. h.,	1170 DeKalb avenue	30.00
6-r. h.,	381 South Pryor street	30.00
6-r. h.,	127 Boulevard DeKalb	20.00

A long list of other houses and business property.

HOUSES FOR RENT. HOUSES FOR RENT.

FOR RENT.

20 UNCLE REMUS AVENUE—On the south side of Uncle Remus Avenue, between Lawton and Queen, we have a two-story twelve-room frame. Has gas, hot and cold water, bath and sink, stationary washstand. Gordon Street car block and half. In good condition. $35.

WE PUBLISH A WEEKLY RENT BULLETIN, giving a good description of everything we have for rent. Get a copy.

JOHN J. WOODSIDE.
Atlanta Phone 618. 12 AUBURN AVE. Bell Phone Ivy 671.

FOR RENT
Chas. P. Glover Realty Co.
2½ WALTON STREET.

14-r. h.,	173 Luckie Street	$ 40.00
12-r. h.,	26 Ponce DeLeon Ave.	125.00
12-r. h.,	40 West End Ave.	45.00
12-r. h.,	386 Spring Street	40.00
12-r. h.,	82 Central Place	35.00
10-r. h.,	164 Ponce DeLeon Ave.	75.00
10-r. h.,	135 Ivy Street	45.00
10-r. h.,	71 W. Fifteenth St.	85.00
10-r. h.,	84 East Cain Street	42.50
9-r. h.,	423 Gordon Street	45.00
9-r. h.,	73 East Merritts Ave.	42.50
9-r. h.,	708 Piedmont Avenue	65.00
8-r. h.,	646 Highland Ave.	35.00
8-r. h.,	723 N. Boulevard.	40.00
8-r. h.,	373 S. Pryor St.	37.50
8-r. h.,	381 S. Pryor St.	30.00
8-r. h.,	824 Piedmont Ave	60.00
8-r. h.,	113 East Twelfth St.	15.00
8-r. h.,	89 Inman Circle	$ 45.00
8-r. h.,	3 West Eighth St., furnished	65.00
8-r. h.,	66 Sinclair Ave.	50.00
8-r. h.,	96 W. North Ave	40.00
7-r. h.,	154 Elizabeth St., steam heat	45.00
7-r. h.,	107 Capitol Ave.	45.00
7-r. h.,	330 Central Ave	27.50
6-r. h.,	633 Piedmont Ave.	50.60
6-r. h.,	254-A Courtland St.	30.00
6-r. h.,	123 N. Lawn Street	25.00
6-r. h.,	137 Venable Street	18.00
6-r. h.,	21 Daley Street	12.50
6-r. h.,	28 S. Warren St., Kirkwood	15.00
5-r. h.,	291 Humphries St.	11.60
5-r. h.,	25 W. Boulevard DeKalb, furnished	30.00

APARTMENTS FOR RENT. APARTMENTS FOR RENT.

THE EUCLID APARTMENTS

THIS NEW APARTMENT House at 161 Euclid Avenue has just been completed and consists of 16 three and four-room apartments. Each apartment fronts Euclid Avenue and has all the latest improvements and novelties. The wall safes are attractive features for valuables, and the three-room apartments have wall beds, which really makes them equal to four rooms. Prices are $32.50 and $37.50. The neighborhood is unexcelled.

IN THE BOSCOBEL, which adjoins, are three and four-room apartments at $30 to $35 each.

FITZHUGH KNOX
1613 Candler Building

FURNISHED ROOMS FOR RENT.

FOUR gentlemen can have two cool, bright rooms, private bath, $5, or couple can rent them very cheap, unfurnished; near Piedmont Park. Ivy 7491-J. 7-16-24

LARGE front corner, steam heated room, adjoining bath; has closet; three windows open on large porch; beautifully furnished; delightfully cool and pleasant; close in; for two gentlemen. 190 Ivy street. Ivy 5078. 7-16-25

LARGE, WELL VENTILATED, COOL ROOM, FURNISHED FOR TWO GENTLEMEN; SEPARATE BEDS, CLOSET AND FOUR WINDOWS; ELECTRICITY AND GAS; WHITE TILED BATH, LARGE VERANDAS; SECOND STORY, CORNER ROOM; VERY NEAR IN. IVY 4281. 7-12-6

THE PICKWICK.
New, Ten Story and Fireproof.
Cool outside rooms with connecting bath.
Convenient shower baths on each floor.
77 Fairlie Street, next Carnegie Library. 6-5-32

UNFURNISHED ROOMS FOR RENT

SUITE of three lovely rooms, or will divide. 101 Capitol Ave. 7-12-11

TWO or three unfurnished rooms, first floor; all conveniences, by couple. 40 Alice street. 7-15-14

TWO large connecting rooms for light housekeeping; all conveniences. 391 Whitehall St. 7-15-23

FOR RENT—Three connecting unfurnished rooms at 77 West Alexander, to adults only. Owner. 36-15-7

FOR RENT—Two nice connecting rooms for light housekeeping; upstairs. 268 Lee street. Bell phone 2080. 45-16-7

THREE nice unfurnished connecting rooms with all modern conveniences. 158 E. Georgia avenue. Atlanta phone 5143. 7-16-35

THREE connecting rooms near Grant Park; have electric lights, gas, bath and telephone. Phone Main 5116-J. 6 Ormewood avenue. 7-16-27

UNFURNISHED ROOMS WANTED.

WANTED—Four upstairs housekeeping rooms with modern conveniences, near car; no children. Address E. R., care Georgian. 44-16-7

YOUNG COUPLE want three or four upstairs rooms, all conveniences; first-class neighborhood. Address Box 807, care Georgian. 26-15-7

ABOUT four unfurnished rooms, light housekeeping, all conveniences, nice neighborhood; immediate possession; permanent; state price, which must be reasonable, and all particulars, or no time to consider answers. Box 734 Georgian. 7-16-5

FURNISHED ROOMS WANTED.

WANTED—Two or three nicely furnished rooms for a period of three or four weeks. Man, wife and young child in family. In answering kindly state location, rent desired and all particulars. Address K., Box 777, care Georgian. 30-11-7

HOUSES FOR RENT.

TURMAN, BLACK & CALHOUN.

APARTMENTS.

67	Highland avenue, 5 rooms	$ 35.00
51	Hayden street, 5 rooms	18.00
172	Central avenue, 6 rooms	25.00
45½	Auburn ave., several bachelor rooms, $17.50 and	20.00
427½	East Fair street, 5 rooms	20.60
288-C	Whitehall street, 5 rooms	20.60
386	Whitehall street, 5 rooms	18.00

HOUSES.

15	Ponce DeLeon ave., 10 rooms	100.00
342-346	Ponce DeLeon avenue, 10 rooms each	100.00
56	Hurt street, 10 rooms, partly furnished	55.00
154	Richardson street, 10 rooms	40.00
134	McAfee street, 10 rooms	55.00
140	Crescent avenue, 10 rooms	55.00
154	Greenwich street, 9 room	20.00
171	East North avenue, 8 rooms	20.00
24	Bedford place, 8 rooms	35.00
868	Piedmont avenue, 8 rooms	40.00
135	East Tenth street, 8 rooms, furnished	75.00
723	North Boulevard, 8 rooms	40.00
248	Stewart avenue, 8 rooms	35.00
566	Central avenue, 8 rooms	30.00
	McDaniel road, 8 rooms, several acres	25.00
174	Ivy street, 8 rooms	45.00
129-131	Linwood avenue, 7 rooms	50.00
516	Capitol avenue, 7 rooms	30.00
415	Spring street, 7 rooms	40.00
330	Central avenue, 7 rooms	27.50
118	Simpson street, 7 rooms	20.60
47	Drewry street, 6 rooms	30.60
33	Prado, Ansley park, 6 rooms	45.00
128	North Jackson street, 6 rooms	22.50
1	Augusta avenue, 6 rooms	25.00
63	East Tenth street, 6 rooms	42.50
189	Cameron street, 6 rooms	20.00
21	N. Bonaventure ave., 6 rooms	40.00
207	Oak street, 6 rooms	27.50
48	Larkin street, 6 rooms	18.00
12	Howard street, Kirkwood, 6 rooms	20.00
346	Central avenue, 6 rooms	25.00
533	Lawton street, 6 rooms	20.00
36	Ormond street, 5 rooms	20.00
104	East Ellis street, 5 rooms	30.00
25	Wellington, 5 rooms	20.00
96	McDaniel street, 5 rooms	15.00
29	Alta avenue, 5 rooms	25.00
174	Formwalt street, 5 rooms	17.50
33	Weyman street, 5 rooms	20.00

TURMAN, BLACK & CALHOUN,
Second Floor Empire Bldg.

FURNISHED APARTMENTS FOR RENT.

FIVE-ROOM furnished flat for rent for two months. Apply 391 South Pryor street. Atlanta Phone 229. 7-16-11

FURNISHED HOUSEKEEPING ROOMS FOR RENT.

FOR HOUSEKEEPING R F R COMFORTABLY furnished second floor front room with kitchenette; use of phone. 23 East Harris street. 7-16-30

ROOMS WANTED.

WANTED—About three furnished rooms for light housekeeping, must have large yard; suburbs desired; between Decatur and Inman Park preferred; references and best of care guaranteed. Address J. M. T., Box 840, care Georgian. 40-14-7

REAL ESTATE FOR SALE.

Sharp & Boylston

ANSLEY PARK HOME.

THIS IS a seven-room two-story house with very large sleeping porch. It has hardwood floors and steam heated. It is brand-new and was built for a home, but on account of sickness owner has to sell. It is located near car line and on good, large lot. This is a real bargain at $7,000, and on good terms. See us at once about this, as it will surely sell at this price and terms.

MARIETTA ST. STORE.

ONE-STORY BRICK STORE on lot 47 feet front, running through to railroad. This side of North avenue. Price, $125 per foot—$50 per foot less than adjoining property sold for. Owner needs money for other business.

SHARP & BOYLSTON.
36 S. BROAD STREET.
PHONES 756.

REAL ESTATE FOR SALE.

IF YOU have a home to sell see Bottenfield, "The Man That Sells," 1021 Empire Bldg., Main 3010. 7-13-327

WHY not list your property with Bottenfield, "The Man That Sells," 1021 Empire Bldg., Main 3010. 7-13-327

TEN-ROOM furnished house; all conveniences; cheap for cash. 83 W. Cain. Atlanta phone 5832-A. 7-15-24

BEAUTIFUL lot, just off Peachtree near Brookwood, $750; terms. Address, A. E., Box 843, care Georgian. 7-15-15

LEASE OR SALE—Artistic bungalow; screened, tiled, furnace, garage. Address "Ansley Park," care American. 89-13-7

FOR SALE—Leaving town; six-room house, 74 Oak street, West End; lot 50x210; price, $3,850; terms. Apply Mrs. A. H. Henslee. 7-16-6

FOR SALE by owner, modern bungalow, six large rooms, bath and hall; one block of Agnes Scott College. 14 Adams Street, Decatur, Ga. (Pattillo Station) North Decatur car line. 7-10-9

$25 PER MONTH, no cash payment, will secure for you a nice little six-room bungalow in Kirkwood, on large, pretty lot. Not often do you have an opportunity like this to get a home. Address Trotti, Box 13, care Georgian. 7-15-11

FOR BUSINESS reasons must sell my home at once, and am offering special inducements for quick sale. It's located in one of the best residence sections of the North Side. Beautiful, elevated, level lot 190 feet deep; vegetable garden, chicken runs, house is fully screened, has hardwood floors, exposed beam ceiling, tile bath, electric lights, gas, hot and cold water, beautiful lawn, tile walk; in fact, it is an up-to-date ideal home. You must see it to appreciate it. If you want a bargain call Ivy 3036, or address T. W. M., Box 130, care Georgian. 7-15-22

REAL ESTATE FOR SALE OR EXCHANGE.

FOR BEAUTIFUL HOMES and building lots in College Park, the most desirable suburb of Atlanta, see I. C. McCrory.

REAL ESTATE FOR EXCHANGE.

DO YOU WANT a farm? One that will enhance in value; one that you can make a living on; will exchange for Atlanta property. See J. T. Kimbrough, 409 National Bank Bldg. 7-11-29

FARMS FOR SALE.

I OWN and offer for sale, exchange or lease, several well improved productive farms. Easy terms. G. H. Waddell. 114 Candler Building. 6-26-1

100 ACRES good, level land, half mile from depot, at Rebecca, Ga., with only about 8 acres of waste on it, having plenty of yellow pine timber for building and fencing purposes. Will sell cheap for cash. Also a 4½-60-acre farm two miles from town and a city block in Rebecca. Address J. W. Nasworthy, 541 State Street, Jacksonville, Fla. 25-15-7

UNFURNISHED HOUSES FOR RENT.

NICE HOME at East Lake for rent. Half block from car line and Country Club, six-room house, built to live in. Every convenience—city water, plumbing, furnace, bath, electricity, telephone, screens, sleeping porch, big verandas. Chicken houses and 20 fruit trees on place. Lot 105 by 165. Am leaving city, and want to get this in hands of right people. Rent $25 month by year, less for longer lease. Percy H. Whiting, care Georgian. 7-14-5

OFFICE SPACE FOR RENT.

WANTED—To share office hours in my office with some reputable physician. 402 Atlanta Trust Building. 7-15-3

YOU ARE looking for a position, aren't you, or you would not be reading these ads? Perhaps the position you are looking for is not to be found advertised today. Then why not spend a few cents advertising for a position in the "Situation Wanted" columns of this paper tomorrow? There is no need of your walking around in the hot sun or rain, letting your brain go to rust as well as worrying yourself sick looking for a good position when a "Situation Wanted" ad in The Georgian will do the searching for you. An ad in this paper will cost you only a few cents to run several times and relieve your mind of a heavy load. Try it and see.

REAL ESTATE FOR SALE. REAL ESTATE FOR SALE.

WEST END HOME

ON LAWTON ST., just off Gordon, we offer a modern, 7-room bungalow, on lot 50x150.

THIS home is up to date in all respects and is in perfect keeping with the usual high standard of West End residence property.

PRICE $5,000. Reasonable terms.

FORREST & GEORGE ADAIR

FOR SALE
JOHN J. WOODSIDE

Prime Cottage Home.
(Whitefoord Avenue.)
Almost new; has six rooms and hall; strictly modern, large lot, easy terms. Price $4,500.
THOS. R. FINNEY, Sales Mgr.
12 "Real Estate Row."

6-ROOM BRAND-NEW BUNGALOW, $3,750.
EASY TERMS.

HAVE you been to Ormewood recently? Moreland avenue and Confederate avenue have both been cherted and we have the prettiest little six-room home you ever saw, well arranged and exceptionally well built. Can arrange very easy terms to good party. THE MOST FOR YOUR MONEY IN ORMEWOOD!

THOMSON & LYNES
18 AND 20 WALTON STREET. PHONE IVY 718.

FOR SALE BY
GREENE REALTY COMPANY
511 EMPIRE BLDG. REAL ESTATE, RENTING, LOANS. Phones 1599.

TWO WEST END BARGAINS.
JUST OFF Gordon street we have orders to sell immediately the very prettiest home in West End. Corner lot 95 by 200; eight rooms; furnace heat, servants' house; garage, with natural shade; owner moved away; most jam-up place in West End for sale.
LEE STREET COTTAGE.
SIX ROOMS—Right near Park Street Church; deep lot; fine car service. Both of these places we want to show to you.

For Sale or Exchange

WE have a client with an equity of $1,600 in a store and residence combined. Located in the best renting section of the Fourth Ward. Plenty of room on lot to erect other buildings and by doing so this can be made into a 20 per cent investment. Will exchange his equity for a vacant lot or will make liberal concessions for cash.

Fincher & Marriott
1520 Candler Bldg. Ivy 5213.

SIX BEAUTIFUL BUILDING LOTS

GOOD LOTS in desirable sections on which to build homes at reasonable prices are becoming VERY scarce.

NO PART of the city is attracting more attention just now than WEST TENTH STREET. We have on this street six beautifully shaded lots for sale at attractive prices. Nine of these lots have been sold in this subdivision, and beautiful homes are being built on them. ONLY SIX are left. The price is only $35 per front foot.

LOOK at these lots! Compare them with similar lots elsewhere, and you will be attracted by both the price and location.

J. R. SMITH & J. H. EWING
REAL ESTATE, RENTING AND LOANS.
IVY 1513. 130 PEACHTREE STREET. Atlanta 2865.

REAL ESTATE AND CONSTRUCTION NEWS

To Start Thursday On Ivy Street Work

Double Tracks Restored—Two Peachtree Homes—James St. Transfer. Boulevard Work Pushed.

News that Ivy street work, postponed for several weeks, will be taken up Thursday and pushed to a quick conclusion, was received with great interest in real estate circles. This job contemplates the restoration of the double car tracks which were removed when regrading was started, and which it was expected would be left off Ivy street so that heavy traffic could use the thoroughfare more to advantage.

There was a proposition to extend the Piedmont avenue line southward from Pine street to Decatur street or Edgewood avenue, but opposition on the part of property owners has caused the project to be abandoned. The Piedmont Avenue car line now turns into Pine street and proceeds to Peachtree and into town by that route.

Weeks have been spent regrading Ivy street and delay in the work has caused residents great inconvenience.

Two Peachtree Residences.

The first new residence to be erected for several years on Peachtree street south of Eighth street will soon be started by George W. Parrott on his property at the northwest corner of Seventh. Mr. Parrott has received a permit from Building Inspector Hays' office to build a one-and-a-half-story brick-veneer, tile-roof bungalow, to cost $12,000. E. C. Selz is the architect.

Mr. Parrott once had plans to put a ten story apartment hotel on this property. The number is 734 Peachtree and the place was formerly occupied by E. J. Powers. The permit does not provide for tearing down the Powers home.

J. C. Street, of Opelika, Ala., formerly of Atlanta, has laid off a 100-foot lot on the east side of Peachtree, 100 feet north of the Seaboard Railroad tracks, and will build a two-story residence to cost $25,000 to $30,000. Mr. Street came to Atlanta 30 years ago with $350, invested in property and now owns $150,000 worth in Atlanta. He went to Alabama to live, but now declares he will return.

West End Residence Buy.

Dixon Andrews has bought from Mrs. Sadie L. Nolan through E. F. Culpepper, of the L. P. Bottenfield real estate agency, No. 439 Gordon street, West End, for $5,250. This residence is on a 50-by-200-foot lot and is 272 feet west of Hopkins street.

Building Managers Meet.

The Atlanta Association of Building Owners and Managers met Tuesday afternoon in the offices of George W. McCarty, 202 Walton Building, and adopted a constitution and by-laws. The officers of this association are C. F. Wilkinson, manager of the Candler Building, president; A. W. Martin, of the Atlanta National Bank Building, vice president, and Fred Shaefer, of the Empire Life Building, secretary and treasurer.

C. D. Cabaniss Buys.

C. D. Cabaniss has bought from Rogers B. Toy and William Modena a 51-by-233-foot lot on Dixie avenue, 60 feet west of Druid circle, for $1,850.

C. H. Mason in Deal.

J. C. Mason, of California, has sold to C. H. Mason a grantor's interest in the mercantile business at No. 54 West Mitchell street, the condition being that the latter shall assume an indebtedness of $20,000 and agree to certain conditions set forth by the grantor.

Highland Avenue Cottage Sold.

A client of the Harris G. White real estate agency has bought from Mrs. Kate G. Ryder the northwest corner of Jackson street and Highland avenue, a 6-room cottage on a 78 by 100 foot lot, for $6,500. The transaction was handled through J. F. Mayfield, of the above agency.

Working Out Luckie Street.

The city has at last taken up again the repaving of Luckie street from Peachtree westward, a work that was started weeks ago, but which has been interrupted. A gang of workmen was busy on the job Wednesday morning and completion is expected shortly. The paving is to be of wood blocks.

Small Leases Reported.

The John J. Woodside real estate and renting agency reports the lease of No. 217 West Peachtree street for James Aldredge to Mrs. E. M. Hall for 13 months for $650, and of No. 269 Glenn street to Mrs. H. H. Harvey for Mrs. J. Summers for $26.25 a month.

Building Permits.

$12,000—George M. Parrott, No. 734 Peachtree street, one and a half story bungalow. Day work.

$400—Miss Mildred Smith, No. 112 South Ashby street, repairs and additions. Day work.

$150—H. H. Shaul, Richardson and South Pryor streets, build open terrace. Day work.

$450—English Lutheran Church, rear 166 Trinity avenue, change kitchen and servants' house. Day work.

$320—Mrs. D. Coles, No. 219 Vine street, repairs and alterations. C. A. Coles.

$33—Dr. M. M. Armstrong, rear No. 192 Courtland street, demolish building. C. A. Cole.

$500—J. G. Foote, Nos. 122-124-126 South Mayson avenue, raise and underpin.

$150—King Ying Laundry Company, No. 86 1-2 North Broad street, erect electric sign. Massengale Bulletin System.

$2,000—R. J. Magruder, No. 387 North Jackson street, repair and remodel. Day work.

Miscellaneous Sales.

Morris Brandon has sold 25.26 acres on Pace's Ferry road to D. C. Ashley, of Lowndes County, for $7,500. This also lies on Nancys Creek and is in land lots 158 and 159.

The Forest Park Land Company has sold to the Southern Wood Preserving Company through S. B. Turman, of the Turman, Black & Calhoun Agency, three acres on the Central Railroad and Milton Drive, opposite Fort McPherson, for $6,800, or at the rate of $2,266 an acre. This adjoins a tract now owned by the concern and was bought for the purpose of extension. The frontage on the railroad is 300 feet and on Milton drive 400 feet.

O. F. Owens has sold to Miss Mary Brent Whiteside through the Charles F. Hoke Real Estate and Insurance Agency 49, 53, 57 and 61 Johnson avenue, Fourth Ward, northwest corner of Howell street, for $5,500. Mr. Hoke also reports the sale of 582 West Peachtree street, a two-story frame house, to W. S. Thompson for the estate of Mrs. Mary Brent Smith for $15,750. The latter sale was made some time ago, but has never been reported. The lot is 108 by 365 feet and is between Eleventh and Twelfth streets.

James Street Transfer.

J. E. Toole and A. L. Sterne, of Dougherty County, have come into possession of the southwest corner of James and Cain streets through an agreement with the former owners, Thomas M. and Walter P. Callaway. Mr. Toole paid $667 cash and gave $748 in 8 per cent notes for a bond-for-title interest, and Mr. Sterne gave to Mr. Toole $175.50 and assumed half of the obligation in the notes for half interest.

The Messrs. Callaway bought the property from the D. Greenfield estate for $8,510. It is 37 by 53 feet.

Turman in Charge.

Shelby Smith, chairman of the Board of County Commissioners, is going away on a two-weeks vacation and during his absence S. B. Turman, vice chairman, will be in charge as chairman.

To Work Out Andrews Avenue.

Work on Andrews avenue from Peachtree road northwest to Paces Ferry road is expected to start about Monday morning, according to Colonel Walter P. Andrews. This thoroughfare will be 60 feet wide and will be worked out by property owners in the section.

Insurance Money 5 1-2 Per Cent.

Although people in certain businesses have found it hard to get as much money as they wanted, real estate borrowers still find the Eastern insurance companies willing to lend at very reasonable rates on Atlanta property. A few days ago, for instance, the manager of a retail store in the downtown shopping district borrowed nearly $40,000 for five years at 5 1-2 per cent, and the owner of a residence borrowed $10,000 at 6 per cent.

The custom has been in times of a temporary stringency to charge 7 and 8 per cent, and the above reductions in the rate are taken to indicate a gradual return to normal conditions. There seems to be plenty of funds on hand, and would-be borrowers with good property are having little trouble negotiating loans.

Elsas Home for Sale.

The Oscar Elsas home at Washington and Clarke streets has been put up for sale with local real estate agents. The dwelling cost about $16,000 and is one of the most attractive places in that section of the city.

Phelan Home To Be Rented.

The S. H. Phelan home at the southwest corner of Peachtree street and Peachtree place, has been listed for renting with a leading real estate and renting agency. This is a handsome two-story brick veneer house in a neighborhood of costly residences.

Newell Plantation on Sale.

Alfred C. Newell, the well-known insurance man, has put on sale a 4,200-acre plantation in Baker County, Southwest Georgia. This place has been in the family more than 65 years and divided interests have caused it to be placed on the market.

Peachtree Lease for Sale.

The lease on 34 Peachtree street, which is in the estate of G. S. Gregory, bankrupt, and has about four years to run, will be sold at auction Saturday at 3 o'clock in room 513 of the Grant Building, together with fixtures, etc., of the Savoy Cafe. The terms will be cash. E. Basil is the receiver.

Return of Real Estate Men.

Edwin P. Ansley, S. B. Turman, Eugene S. Kelly and George H. Bonnell, well-known real estate men, have returned from various vacation points, and report not only good success with rod and reel, but splendid crop conditions. They expect great activity in the real estate market this fall.

Work on Highland Avenue.

Property owners on Highland avenue just north of the city limits to Kimballville Farm are again beginning to clamor for a car line and for city water. The county has promised to do the necessary digging for the water mains this fall, and the car line extension from a point north of Adair avenue is expected to be worked out in another year.

This section has been built up in the last few years with a number of attractive homes, and "commuters" are asking for transportation.

Completing Boulevard Project.

Only four more blocks in the city limits of Atlanta and a short stretch eastward from Kirkwood to East Lake drive are necessary to open up Boulevard DeKalb as a straight-line thoroughfare into Atlanta from East Lake, and to cut off three extra miles now traversed in the route through Druid Hills. R. J. Freeman, of DeKalb, has assured the people affected that he will push the work for DeKalb County, and it is believed that the City of Atlanta will do the other part of the work as soon as funds are available. The street will be 80 feet wide through Kirkwood.

The Ninth Ward and DeKalb Improvement Club, A. S. Hook, president, have been meeting regularly and discussing this improvement.

Interest in Bond Measure.

Local real estate dealers have shown a great deal of interest in the bill of Representatives Field and Smith, of DeKalb County, to repeal in the State Legislature a bill of 1910 which requires all sinking funds of towns, cities and counties of the State to be invested in the bonds of other municipal corporations, of counties and of the State of Georgia, in State bonds or Federal Government bonds.

From the realty standpoint it has been pointed out that since real estate constitutes about 54 per cent of all the taxable values in Georgia and about 69 per cent of the taxable values in Atlanta, it is not just to owners of real estate that all this money be invested in bonds. The movement seeks to have some of it put into real estate loans on a conservative basis.

Invites Atlanta Bids.

Local contractors have been invited to bid on a new dining hall building for the Florida State College for Women, at Tallahassee, the bids to be in charge of the architect, W. A. Edwards, of Atlanta. A heating plant is included.

FARMS FOR SALE. FARMS FOR SALE.

A DAKOTA, GA., FARM

IS THE NEAREST CUT TO INDEPENDENCE.

YOUNG MAN, BUY

A 25, 50 OR 100-ACRE RED PEBBLE FARM, IMPROVED AND UNDER CULTIVATION, ON LONG, EASY TERMS. THESE FARMS WILL PAY FOR THEMSELVES. WRITE TO-DAY FOR OUR DAKOTA FARMS BOOKLET. COME ON TO DAKOTA THURSDAY, FRIDAY OR SATURDAY OF ANY WEEK. WE ARE HERE TO SHOW YOU CROPS TO PROVE IT.

EDWIN P. ANSLEY
REALTY TRUST BUILDING, ATLANTA.
G. C. McKENZIE, Ashburn, Ga.; Dakota, Ga.

PROPERTY TRANSFERS.

Warranty Deeds.

$850—W. L. Quinn to H. J. Luckie, lot 30 by 125 feet, north side Carter street, 152 fe

THE ATLANTA GEORGIAN
Published Every Afternoon Except Sunday
By THE GEORGIAN COMPANY
At 20 East Alabama St., Atlanta, Ga.
Entered as second-class matter at postoffice at Atlanta, under act of March 3,1872
Subscription Price—Delivered by carrier, 10 cents a week. By mail, $5.00 a year.
Payable in Advance.

Water for Thirsty City More Important Than Scenery

Hetch Hetchy is a deep canyon back of the Yosemite Valley. Hardly a person in a hundred, even in California, ever heard of it until San Francisco, in its search for water for its people, found that by turning the floor of this remote Sierra canyon into a lake it could assure its people of an ample, pure and constant water supply.

San Francisco burned down once because of failure of its water system—owned by a private corporation. That same corporation, the Spring Valley Water Company, together with an irrigation company, has so far managed to prevent San Francisco getting the Government's consent for its employment of the Hetch Hetchy water, which now simply runs to waste in the wet season.

The Spring Valley Water Company wants San Francisco to buy it at a valuation of $25,000,000. As is usual with public utility companies endeavoring to unload on a municipality, the valuation has been put up to an exorbitant figure.

As between the interests of a greedy water company and an American city, the Government might be expected to side with the city; to consider the rights of upward of half a million people rather than the profits of a few shareholders—for the Spring Valley Water Company is a close corporation.

Having no argument to advance on the economic phase of the question, the opponents of the Hetch Hetchy water project ingeniously enlisted the aid of certain artists and other sentimental people whom it persuaded to advance the argument that it was outrageous to defile one of the wonders of nature by turning it into a water supply.

Hetch Hetchy is a wild and ragged canyon. It is probable that the visitors to it during the 50 or 60 years since its marvels became known average less than 100 a year. San Francisco's water project would not abolish the marvels of Hetch Hetchy. On the contrary, it would simply substitute for the canyon floor a beautiful mountain lake. There would not be a waterfall diminished in volume or a crag diminished in height. Hetch Hetchy would be more beautiful than it is now; and, in addition to that, the building of roads to it would make it accessible to every visitor to that part of the world, whereas not one in fifty of those who go to Yosemite attain Hetch Hetchy at the present time.

San Francisco's water problem is a most serious one. Its present privately owned supply is neither large enough nor good enough for a modern city.

One would think that the health and well-being not only of San Francisco, but of the other bay cities, would be worth even an esthetic sacrifice, but there is not even an esthetic sacrifice demanded. Nevertheless, the private interests have been able to hold back Government consent for this important enterprise. How this has been accomplished may not seem a great mystery to those who marked how the railroads whose terminals were in California stood in the way of the construction of the Panama Canal for 40 years.

San Francisco needs the Hetch Hetchy water, and it will get it promptly if the Government is not more concerned with the profits of rich interests than with the health and comfort of one of the greatest of American communities.

The bill granting water to a thirsty city is expected to be recommended by the Public Lands Committee of the House of Representatives.

That recommendation should be forthcoming at the earliest possible date, and the bill should become a law as quick as Congress can act.

With the Panama Exposition only two years off, the city that will entertain the whole world must not be handicapped an unnecessary day.

The Membership of the Georgia Senate Should Be Increased

The constitutional amendment proposing an increased membership in the Georgia Senate ought to pass the General Assembly and be sent to the people for ratification.

Not only would it be wise immediately to increase the membership of the Senate from 44 to 60, but it would be a most excellent idea to provide for the Senate's further increase in membership, as the necessity for the same might arise.

As the Georgia Senate is now constituted and assembled, it can not be made the effective body it should be.

The legislative power and influence of individual Senators is out of all proportion to the legislative power and influence of individual Representatives, notwithstanding the fact that individual Representatives, under Georgia's foolish rotation system of electing Senators, are more than apt to be the more experienced and genuinely statesmanlike individuals of the two.

While it is true that seniority of continuous service in legislative bodies should confer upon members no extraordinary and unusual rights, it nevertheless also is true that seniority of service does increase progressively the usefulness of members of the right sort, by reason of their always broadening experience.

In Georgia, however, a Senator, no matter how apparent his usefulness may be, under the rotation system in vogue is put out of the Senate after he has served one term, and can not hope to get back until his county's time comes round again. Sometimes it comes round in six years, and sometimes it comes round in twelve.

The consequence is that, while individual members of usefulness in the House may serve continuously from term to term, the State has an absolutely new Senate on its hands every time the Legislature assembles!

It is not surprising, therefore, that the House of Representatives in Georgia usually is a stronger body than the Senate, notwithstanding the greater power and influence upon legislation of individual Senators.

There are several counties in Georgia that should be made Senatorial districts within themselves. And there are many Senatorial districts that should be cut down sharply.

In addition to that, when the State has been redistricted, the rotation system of electing Senators should be abolished.

If these reforms are effected, the result will be a greater and much more useful Senate.

The bill now pending, proposing as it does a redistricting of the State and an increase in Senatorial membership, is a step in exactly the right direction. It has been favorably recommended to the Senate, and it is to be hoped that it may pass.

It is really constructive legislation, and to be most highly commended to the General Assembly's attention and earnest con[sid]eration.

Every Man's a Boss---Somewhere



When the Wife's Away



WINIFRED BLACK

Writes on

Looking Pretty All the Time



A Pretty Woman Is for a Short Conquest, She Says, but for a Long Race Give Me the Average Good Looking Woman Every Day in the Week.

By WINIFRED BLACK.

"DEAR me," said the prettiest girl, "I do wish Miss Marie Corelli would learn to sing a new song. She's been doing that old 'What am I going to do to make you love me?' for so long. I'm a bit tired of it, and I should think the men would be tired of it, too."

"Well," said the cleverest girl, "the song is well enough, only she doesn't sing it right. That's the old-fashioned version. We don't use quite the same words nowadays. Ours runs more like this."

The cleverest girl threw herself back in the swinging chair, assumed a questioning and, it must be confessed, a rathed nagged expression of countenance, and chanted satirically: "What are you going to do to make me love you?"

The Right Refrain.

"That's the right refrain just now. It's the one I'm going to sing anyhow, and all the girls in my class," and she threw the very clever magazine with Miss Corelli's latest article on the "Greatest thing in the world and how to get it" into the ferns—and wouldn't hear of picking it up again.

"When are these clever people who write things for the magazines going to wake up?" she said. "We don't need articles on how to catch a husband these days, or how to keep him when we've got him—not a bit in the world. The thing we need is: 'How to take an interest in matrimony as a profession when there are so many other interesting things to do.'

"My poor mother would have had an awful time if she hadn't married—fancy living with Uncle Dick all your life and being a maiden sister. But it's different with me.

"If I meet just the right man, I'll marry—maybe—but I'll think awhile before I do it. I'm going to get a rather good salary in my line of work. I can do a lot of good in the world, and oh, what a lot of fun I'm going to have. I'll have to be awfully in love with a man to give all that up—just to be Mrs. Somebody. I love being myself—it's so interesting. I'm afraid I should hate awfully just to be somebody's wife—without even my own name to go by."

And the prettiest girl joined right in with the cleverest girl—and the things they said the average everyday man would have to do to make them love him would have horrified Miss Corelli to the verge of madness if she had heard them.

They would horrify me, too—only I know it's just their heads talking now. Some day their hearts will begin to speak, and then we shall hear a different side of the story.

But, all the same, I read Miss Corelli's article on the greatest thing in the world and how to keep it, and I really did wish she hadn't gone back to the ancient days of superstitution about men and the way to make a man stay in love with his wife.

A Pretty Woman.

It was all right for people who believe in the dark of the moon idea and who wouldn't sit thirteen at a table for anything, to say and to believe when they said, that no man could love a woman unless she looked pretty all the time, but in this day and time, Miss Corelli, really now, why don't you look around you?

Who's the man the most outrageously in love with his own wife that you know?

Is she the prettiest woman of your acquaintance? I don't believe it. She isn't of mine.

A pretty woman is the thing for a short conquest, but for a long race, give me the average looking woman every day in the week. Why? Well, she's apt to be more interesting for one thing; and then, sisters, men are really not all such blithering idiots as some would have us believe—really they are not. I know men who love their wives because their wives are good women, and true friends and jolly comrades and good fellows and gentle sweethearts—honestly I do—and I've been acquainted with several men who stayed in love with their wives after they had seen said wives with their hair twisted around a comb and a mouth full of hair pins—such was the incredible folly of the creatures.

Tut, tut, Miss Corelli! What an odd lot of men you must know, really!

Are they all such absolute dunces as you try to make us think?

I don't believe it—I can't believe it. How on earth have they ever accomplished all they have in the world if they are such absolutely blind, unreasoning creatures as you say they are?

"Look pretty every minute or you'll lose him." Good gracious! Whatever would become of the world if all the married women in it agreed with you? What would happen to the babies? Who'd run downstars in a heavy dressing gown and make husband a mustard plaster when something he'd eaten had gone wrong with him? And then there's husband—what would he think of us if we should turn around and say the same sort of thing to him?

A woman did say it in Chicago the other day—a very clever and well-known woman she was, too. She declared that she left her perfectly good young husband because she hated the way he looked with his collar off, shaving.

And the world re-echoed with gusty laughter of the gods! I wonder why?

I Wonder.

Just as I was finishing Miss Corelli's article the prettiest girl was saying:

"I wonder if it never strikes these people who are so busy telling us 'how to keep a husband' that nine out of ten of the divorce suits are brought by women—and not by men at all. To judge by statistics, it is the men who need the advice on how to keep a wife."

And I kept wondering what she'd say when she fell in love—really and truly in love—and whether she wouldn't pity every one who wasn't in the same state, and whether she wouldn't be right to pity them.

And the cleverest girl—why she's the very one who'll be crazy about some one some day, and not such a very clever some one, either, and perhaps not such a very good some one. Poor, earnest, honest, deep-hearted, cleverest girl—and she'll never really live till she is. Still, all the way back to the cottage I kept humming. And, do you know, the words that I hummed were those odious ones the cleverest girl had chanted so defiantly—"What are you going to do to make me love you?"

I wonder if they do mean something, just now, those words? And I wonder if what they mean is something sane and wholesome and well balanced and just as reasonable and good for the future of the whole race of humanity in some great, noble, far-reaching way, or if they are just a sudden outbreak of silly vanity and overweening self-esteem, brought about by the sudden change in the mysterious tide that has for so many centuries controlled the destiny of the mothers of men?

Rise up, Mr. Plain, Every Day, Ordinary Man, with the plain, every day, ordinary wife, and tell us what you think about it—honestly and truly.

JUST A-NODDIN'

By R. H.

SUCH a drowsy, drowsy tune the night-things croon
I'll be droppin' off t'sleep here, pretty soon.
Teasin, trystin little winds come foolin' by—
Kinder kiss my cheek, together, on the sly;
Seems the roses fairly fling their sweetness roun'—
'N'ever now and then a star comes tumblin' down.

* * * * * * * * *

Got a curious sort of feelin' gittin' here—
Like I'd glimpsed you, way off yonder, Betty dear.

CHLOROFORMING OF FAMILY BAFFLES POLICE

BASEBALL

THE ATLANTA GEORGIAN

Read for Profit---GEORGIAN WANT ADS---Use for Results

FINAL ★★

VOL. XI. NO. 296. ATLANTA, GA., WEDNESDAY, JULY 16, 1913. 2 CENTS. PAY NO MORE.

Copyright, 1906, By The Georgian Co.

CRACKERS ROUT BILLS 4=2

U. S. FORCED TO ACT IN MEXICO

Ambassador Wilson Is Called to Washington After Germany Demands War be Ended.

WASHINGTON, July 16.—The summoning of Ambassador Wilson to Washington to discuss the Mexican situation, it was stated at the White House to-day, was the direct result of a formal demand by Germany that the United States take some immediate step to quiet the disturbance south of the Rio Grande.

Germany, it was learned to-day, has filed a note, drafted by Count VonHeimhausen, Counselor of the German Embassy, demanding that the United States do something to protect foreigners in Mexico.

The German Foreign Office does not care whether the Administration recognizes the Huerta Government or whether the United States actively intervenes in Mexico.

Demands Subjects Be Protected.

It was stated merely, in the most emphatic of terms, that Germany demands protection for her subjects and their property and that it is the duty of the United States to provide protection inasmuch as the Monroe Doctrine prohibits European nations from landing troops on the soil of the Western Hemisphere.

It is believed here that Germany's note is only the first of a series of other diplomatic utterances from Europe—notes which will either embroil the United States with Mexico or jeopardize the vitality of the Monroe Doctrine.

The Administration is frankly alarmed at the latest developments in the Mexican question, and at the seriousness of the problem now presented.

Ambassador Wilson has been sent for, therefore, to discuss whether it would be better to renounce the Administration's Mexican policy and recognize President Huerta, or to intervene south of the border.

The Ambassador is expected by Saturday and on his conference with the President and Secretary Bryan will depend whether the United States is plunged into war with Mexico or whether it will continue its policy of non-intervention at the risk of offending the European nations.

Following an early conference today with the President, Secretary Bryan issued the following statement:

"Ambassador Wilson has been asked to come to Washington to confer personally with the President regarding the situation in Mexico. During his absence the Embassy will be left in charge of the First Secretary, Mr. O'Shaughnessy."

Bacon Ignorant of Real Conditions.

"I do not know whether matters in Mexico are serious or not," said Senator Bacon of Georgia, chairman of the Senate Foreign Relations Committee, on his return to the Capitol from the White House. "I am not fully enough informed upon affairs in that country to give out a statement.

"If anything is to be said it will probably come from the State Department or President Wilson. Ambassador Wilson was asked to return to Washington to talk matters over with the administration. Naturally this can be done better at first hand than by telegraph or letter."

The United States not only has a strong force of troops on the Mexican border at the present time, but three battleships of the near dreadnought type, the Minnesota, South Carolina and New Hampshire now are on the Atlantic coast of Mexico, dividing their time between Tampico and Vera Cruz, and three gunboats are on the Pacific coast at Guayamas—the Pittsburg, Glacier and Denver.

There are now approximately 16,000 troops on the Mexican border, 12,000 near Galveston, and the United States could rush at least 20,000 more into the turbulent republic if necessary. To undertake the subjugation of Mexico so that all its mountain and rural districts would be free of bandit and guerrilla groups would require an expeditionary force of at least 250,000

Continued on Page 2, Column 5.

LATEST NEWS

Atlanta will be visited by two distinguished men Thursday when Secretary of War Garrison arrives to inspect Fort McPherson and Senator Hoke Smith comes to Atlanta to address the Georgia Legislature.

CINCINNATI, July 16.—Cincinnati fears pestilence as the result of a strike here to-day of 125 garbage collectors. The strike prevented the collection of any garbage in the city.

SWAINSBORO, GA., July 16.—The case against Mrs. Mattie Flanders was called at 2 o'clock this afternoon and nol-prossed, no objection being offered.

This ends the prosecution of the widow of Fred Flanders, who was indicted for alleged complicity in her husband's death, but whose trial was repeatedly postponed.

Dr. W. J. McNaughton is under death sentence for poisoning Flanders.

WASHINGTON, July 16.—Secretary Bryan to-day submitted the American reply to the Japanese note on the alien land law situation in California to Viscount Chinda. Both declined to state the contents of the note.

WASHINGTON, July 16.—Letters read into the record of the Lobby Investigating Committee to-day furnished fresh proof of the claims of Colonel Mulhall that his relations with the late Vice President Sherman were of the most confidential character.

WASHINGTON, July 16.—The first definite connection between the National Association of Manufacturers and the Taft presidential campaign was disclosed before the Overman committee to-day in a letter written by Mulhall March 21, 1908. Mulhall had a long interview with Arthur Vorys. Taft's campaign manager, who assured Mulhall in response to questions that Taft favored a tariff commission, and that without doubt the National Association of Manufacturers could name members of the campaign committee, and if Taft was elected could without doubt name a Cabinet member. John S. Vancleave, of St. Louis, was the man Secretary Schwedtman intended to urge for the Cabinet.

DULUTH, MINN., July 16.—Sixteen men were caught in a flood at No. 1 Spruce mine at Eveleth, Minn., and it is feared that they were drowned. Two hundred others escaped. The flood was caused by heavy rains. The mine is the property of the United States Steel Corporation.

Mystery in Death of Man at Tallahassee

TALLAHASSEE, July 16.—A white man found dead in the outskirts of the city yesterday was identified today as William Steinheusen, better known as Willie McDougald. His death is yet a mystery. He was employed by a sawmill company at Helen, twelve miles south of here.

Steinheusen left Helen late Saturday for Tallahassee, where his wife lives. He did not reach home Saturday night, but his wife did not feel any apprehension, thinking he was delayed for some good reason.

Mother Is Witness To Birdman's Death

CHICO, CAL., July 16.—Standing in the doorway of her home, 2 miles from here, Mrs. Thaddeus Kerns, saw her son, Thaddeus Kerns, Jr., fall to his death in the wreckage of his aeroplane.

Kerns was completing a pleasure flights of several miles and was descending in a field when the lower plane of his machine collapsed.

'Boss' Cox Is Freed By Order of Court

CINCINNATI, July 16.—Judge Caldwell to-day sustained the order dismissing the indictment against George B. Cox, former officer of a trust company, and ordered Cox's discharge.

This ends the case against the political leader.

STATE FINDS NEW FRANK EVIDENCE

Solicitor Declares Prosecution's Plans Are Unchanged—Doesn't Expect Conley Indictment.

That affidavits as sensational and direct against Leo M. Frank, accused of murdering Mary Phagan, as the Mincey statement was against the negro, Jim Conley, are in the hands of the State and will be substantiated by witnesses at the trial, July 28, was admitted by Solicitor General Hugh M. Dorsey Wednesday morning.

The Solicitor and Frank A. Hooper, associated with him in the prosecution, made it plain that in their opinion the Mincey affidavit had in no way hurt the State's case against Frank, and that they could anticipate no development that would make Conley instead of Frank the principal in Atlanta's greatest murder mystery.

They say they do not expect the Grand Jury to indict the negro before the trial of Frank, and do not hesitate to say that any move in that direction will meet with opposition from the Solicitor, who would necessarily have to introduce witnesses to secure the indictment.

State's Case Complete.

"The State's case is complete and will not be changed," said Solicitor Dorsey. "We investigated the allegations in the Mincey affidavit before and after Conley made the confession that he helped Frank dispose of the body of Mary Phagan. The defense has not looked into Conley's past and the possibility of his being the guilty man any more thoroughly than has my office. We have even set up a theoretical case around the negro, but it would not hold water when we weighed the evidence.

"We had several anonymous communications similar to the Mincey statement, and we investigated each one thoroughly. Our search always led to the same point and the same conclusions. We will go into the trial with Frank and not the negro as the accused, and on the eve of what will unquestionably be the greatest legal battle in the history of Georgia criminal courts we are confident our case will stand the strain."

The Solicitor put a corps of stenographers at work on the documentary evidence Wednesday. From the twelve typewritten books of more than 100 pages each he has edited the statements and cut out what would not be used at the trial.

Courtroom Set for Trial.

From the statements he selected the witnesses and the order in which he would introduce them, and the first of next week will call them again to his office to go over the ground with them thoroughly. Many of the witnesses who were examined at great length at the Coroner's investigation and one or two that went before the Grand Jury will not be used, because their evidence, while of value then, will be of no importance at the trial.

While the Pinkerton detectives are not actively at work on the case any longer, Solicitor Dorsey has kept two city detectives, Campbell and Starnes, constantly engaged.

Deputy Sheriff Plennie Miner, who will have charge of the courtroom during the trial, Wednesday began making his preparations.

He announced that he would not put any additional seats in the courtroom nor make any change except to arrange a table for the newspaper men, who, with the lawyers directly interested in the case, will be the only ones allowed inside the inclosure of the judge's bench.

The benches outside the inclosure will not accommodate more than 300 spectators, and when this number is in the courtroom the doors will be closed.

RACING RESULTS

AT WINDSOR.

FIRST—Five furlongs: Hedge 108 (Martin), 11-5, 3-5, 1-3, won; Black Tony 110 (Loftus), 4-5, 1-5, out, second; Birdie Williams 102 (Buxton), 6, 7-5, 2-5, third. Time, 1:00 2-5. Also ran: Dick Dodie, Amazement.

SECOND—Mile: Rash 104 (Buxton), 10, 4, 2, won; Working Lad 106 (Schuttinger), 5-2, 6-5, 1-2, second; Mycenae 96 (Wilson), 25, 10, 5, third. Time, 1:40 4-5. Also ran: Miss Jonah, Adolante, Wishing Ring, Patruche, Lord Elam, Henry Hutchinson, Font, Muff, Effendi, Spindle.

THIRD—Six furlongs: Knights Differ 114 (Knapp), 9-5, 3-5, 1-4, won; Great Britain 104 (Martin), 11-10, 11-20, 1-5, second; Jim Basey 106 (Goose), 15, 6, 5-2, third. Time, 1:13. Also ran: Sir Blaise, Mediator, Upright, Helen Barbee, J. H. Houghton.

FOURTH—Mile and onefurlong: First Sight 104 (Moody), 6, 5-2, 7-5, won; Hmilton 106 (Buxton), 8, 3, 8-5, second; Buskin 112 (Small), 3, 6-5, 1-2, third. Time 1:51 3-5. Also ran: The Widow, Moon, Kingly, Milton B., Flora Fina, Donerail, High Private.

FIFTH—Five furlongs: Colors 96 (Neylon), 18-5, 8-5, 4-5, won; Louise Travers 104 (Ward), 25, 10, 5, second; Emerald Gem 109 (Goose), 13-5, 6-5, 3-5, third. Time, 1:01 1-5. Also ran: Laura, Bravo, Cunarder, Summer Hill, Serenta, Pat Rutledge, Aladora, Miss Declare.

SIXTH—Seven furlongs: Afterglow 93 (Neylon), 15, 6, 3, won; Cogs 108 (Watts), 6, 5-2, 6-5, second; Popgun 101 (Schuttinger), 20, 8, 4, third. Time, 1:27 2-5. Also ran: Grosvenor, Miss Edith, Mother Ketcham, Daisy Platt, Fred Levy, Clinton, Autumn, Gasket and Terrible Bill.

SEVENTH—Mile and one-sixteenth: Blackford 107 (Kederis), 3, 6-5, 3-5, won; Busy 110 (Goose), 4, 8-5, 4-5, second; Just Red 110 (Montour), 7-5, 5-2, 6-5, third. Time 1:46. Also ran: Tecumseh, Be, The Rump, Woodcraft, Dynamite, Melton Street.

AT MINERAL SPRINGS.

FIRST—Three-year-olds and up, mile, purse $250: Missie 113 (Steele), 7-5, 2-5, 1-5, won; Higher Up 113 (Mondon), 4, even, 2-5, second; Hermuda 115 (Nicol), 7-5, 2-5, 1-5, third. Time 1:44. Also ran: Fuchsia, Belle of Bryn, Artful Art.

SECOND—Four-year-olds and up, 7 furlongs, purse $250: Eva Tanguay 110 (Steele), 8-5, 2-5, out, won; Royal Dolly 110 (Robbins), 3-5, 1-5, out, second; Palma 112 (Nicol), 4, even, out, third. [illegible] 1:29. Also ran: Electric, Gold Castle.

THIRD—Three-year-olds and up, 5½ furlongs, purse $250, selling: Curtain Call 114 (Steele), even, 1-3, 1-5, won; June W. 112 (Winans), 2, 7-10, 2-5, second; Juda B. 112 (Dominick), 15, 6, 3, third. Time 1:10. Also ran: Ethelberry, Tom McAfee, Lighthouse, Igloo, Cheeky.

FOURTH—Three-year-olds and up, 5½ furlongs, purse $250, selling: Fernanda 112 (Dominick), 6, 2, even, won; Blacksmith 114 (Steele), 5-2, even, 1-2, second; Bogard 114 (Winans), 6, 2, even, third. Time 1:10. Also ran: Bow and Arrow, Ada Bay, Brandoline, Inclement, Jim Malladay, Miss Clark, Labentam.

FIFTH—Two year olds, 5 furlongs, $250, selling: Tempest 110 (Mondon), 3, 3-5, 1-4; Lambs Tail 114 (Steele), 1-2, out, second; Miss Barnharbor 100 (Robbins), 3, 3-5, 1-4, third. Time, 1:03. Also ran: Molma, Santaneca, Jumelia.

SIXTH—Selling, purse $250, 5½ furlongs: Pampinea 108 (Steele), 4-5, 2-5, 1-4, won; Hawley 119 (McCown), 6, 2, even, second; Ike Cohen 110 (Connelly), 6, 2, even, third. Time, 1:09 3-5. Also ran: Modesto Boy, Galley Slave, Trey of Spades, Richard Gentry, Darkey, All Red.

ENTRIES ON PAGE 11.

AMERICAN ASSOCIATION.

FIRST GAME.

Score:		R.	H.	E.
Indianapolis	003 001 000	4	3	0
Minneapolis	000 000 000	0	3	0

Schardt and Casey; Mogridge and Owen. Umpires, Johnstone and Handiboe.

SECOND GAME.

Score:		R.	H.	E.
Indianapolis	000 000 002	2	4	2
Minneapolis	020 001 00x	3	7	0

Harrington and Casey; Comstock and Owens. Umpires, Handiboe and Johnstone.

Score:		R.	H.	E.
Toledo	001 100 002	4	8	1
St. Paul	200 000 000	2	7	1

Schlitzer and Devogt; Brandt and James. Umpires, Chill and O'Brien.

Score:		R.	H.	E.
Louisville	000 000 011	2	8	0
Kansas City	000 000 100	1	5	4

Laudermilk and Sevrold; Vaughn and Bowman. Umpires, Murray and Connolly.

Score:	
Columbus	102 200 000 000 000..
Milwaukee	200 001 002 000 000..

Ferry and Smith; Hovlik, Broun, Slapnicka and Hughes. Umpires, Westervelt and Irwin.

VIRGINIA LEAGUE.

Score:		R.	H.	E.
Richmond	000 002 000	2	6	1
Newport News	000 000 000	0	6	4

Ayers and Rogers; Austin and Powell. Umpires, Cross and Clark.

FIRST GAME.

Score:		R.	H.	E.
Petersburg	001 000 000 1	2	5	2
Portsmouth	000 000 100 0	1	6	4

Cooper and Grennegan; Verbout and Garvin. Umpire, Kelly.

SECOND GAME.

Score:		R.	H.	E.
Petersburg	020 000 300	5	10	1
Portsmouth	001 002 000	3	9	4

Brooks and Brennegan; Brown and Holloman. Umpire, Kelly.

		R.	H.	E.
Richmond	000 000 000	0	4	5
Newport News	300 200 10x	6	5	3

Strain, Griffin and Rogers; Carter and Matthews. Umpires, Cross and Clark.

INTERNATIONAL LEAGUE.

Score:		R.	H.	E.
Providence	010 000 000	1	6	0
Jersey City	000 001 001	2	4	2

Bailey and Onslew; Doescher and Blair. Umpires, Kelly and Mullen.

Score:		R.	H.	E.
Toronto	000 004 100	5	6	3
Montreal	202 000 000	4	9	3

Lust and Bemis; Carlo, Dale and Madden. Umpires, Hart and Finneran.

Score:		R.	H.	E.
Rochester	400 010 013	9	13	1
Buffalo	041 000 000	5	10	6

Martin, Hoff, Wilhelm and Jacklitsch; Fullenwider, Holmes and Gowdy. Umpires, Nallin and Holmes.

FEDERAL LEAGUE

Score:		R.	H.	E.
Kansas City	000 030 202	7	13	2
Pittsburg	202 013 00x	8	16	1

Hogue and Hicks; Ramsey and Murray. Umpires, Wilson and Pears.

Score:		R.	H.	E.
Cleveland	306 020 001	12	18	0
Chicago	000 000 300	3	6	3

McGuire and Dennis; Juul and Kleinow.

Score:		R.	H.	E.
St. Louis	240 000 101	8	[illegible]	2
Indianapolis	501 000 010	7	8	3

THOMPSON PUZZLE TO VISITORS

Locals Take Final Game of Series by Bunching Hits; Manning Hurls for Dobbs' Men.

THE BOX SCORE.

Score by innings:		R.	H.	E.
MONTGOMERY	001 100 000	2	6	2
ATLANTA	201 010 00x	4	4	0

CRACKERS—	R.	H.	O.	A.	E.
Agler, 1b.	1	0	4	0	0
Welchonce, rf.	0	0	4	0	0
Alperman, 2b.	1	0	2	2	0
Smith, 3b.	1	1	3	2	0
Bisland, ss.	1	2	5	3	0
Manush, rf.	0	0	2	1	0
Bailey, lf.	0	1	1	0	0
Dunn, c.	0	0	3	1	0
Thompson, p.	0	0	0	2	0
Totals	4	4	24	11	0

BILLIKENS—	R.	H.	O.	A.	E.
Walker, cf.	0	1	3	0	0
Wares, 2b.	0	0	3	2	0
Elwert, 3b.	1	0	0	0	2
Sloan, rf.	0	2	2	0	0
Jantzen, lf.	0	1	1	0	0
Knaupp, ss.	0	0	4	1	0
Snedecor, 1b.	0	0	5	0	0
Gribbens, c.	0	0	3	2	0
Manning, p.	1	2	0	0	0
Totals	2	6	21	5	2

SUMMARY.

Summary: Two-base hit—Bisland. Three-base hit—Manning. Double plays—Thompson to Bisland to Agler; Wares to Snedecor. Struck out—By Thompson, 3; by Manning, 3. Bases on balls—Off Thompson, 1; off Manning, 7. Sacrifice hits—Smith, Dunn, Jantzen. Stolen base—Bisland. Hit by pitched ball—Alperman, Manush. Umpires—Kerin and Wright.

PONCE DE LEON BALL PARK, July 16.—The Crackers made it two out of three from the Billikens by defeating the visitors, 4 to 2, in the final game of their series here this afternoon.

Carl Thompson the ex-Georgia pitcher won his third straight victory for Smith's men by holding Dobb's men practically helpless during most of the combat. Manning hurled for the visitors.

Joe Agler drew four bases on balls. Bisland was the star hitter with a timely double and single to his credit. The game was celled in the eighth inning to allow Montgomery to catch a train.

FIRST INNING.

Walker was an easy victim over the strike-out route. Wares' pop foul was easy for Wallie Smith. Bisland picked up Elwert's grass-cutter and tossed him out to Agler. NO HITS, NO RUNS.

Agler drew four wide ones and trotted to the initial. Welchonce lofted one to Welchonce. Alperman was hit by a pitched ball and Agler moved up a cushion. Agler and Alperman tried a double steal and when Elwert dropped Gribbens' perfect throw Joe was safe at third, while Alperman ambled to second. Smith was the handy boy in the pinch by lining a sacrifice fly to Walker and Agler scored. Bisland followed with a dandy double to left and Alperman romped over the counting station. Knaupp and Snedecor disposed of Manush. ONE HIT, TWO RUNS.

SECOND INNING.

Sloan popped a tall one to Smith. Jantzen placed his bat against the ball for a single o right. Knaupp ballooned to Welchonce. Snedecor grounded to Alperman and Jantzen was forced at second. ONE HIT, NO RUNS.

Bailey was given free transportation to first base. Dunn sacrificed to Snedecor and Bailey took second. Thompson lifted a fly to Jantzen. Agler waited for four bad ones and beat it to station one. Knaupp took care of Welchonce's pop fly.

THIRD INNING.

Gribbens did the Casey act to perfection and sought a warm seat on the bench. Manning found one to his liking and smashed a long triple to left. Walker singled to center and Manning registered the first run of the game for the visitors. Wares hit into a double play, Thompson to Bisland to Agler. TWO HITS, ONE RUN.

Alperman grounded out to Snedecor. Smith hit a one-timer to center. Bisland slammed one to the right garden for a single and Smith raced to the far corner. Manush was hit by a pitched ball and the bases were intoxicated. Bill Bailey grounded to Elwert and when the latter fumbled Smith tallied and Bailey was safe at first. The bases remaining intoxicated. Dunn struck out. Thompson out, Wares to Snedecor, and a dandy opportunity was thrown to the winds. TWO HITS, ONE RUN.

FOURTH INNING.

Elwert drew a pass. Sloan sent a one-timer to right and Elwert reached third. Sloan tried to stretch his hit into a double and was out, Manush to Alperman. Jantzen hit a sacrifice fly to Bailey and Elwert scored. Knaupp whiffed. TWO HITS, ONE RUN.

Agler was given his third free pass. Welchonce hit into a double play, Wares to Snedecor. Alperman flied to Sloan. NO HITS, NO RUNS.

FIFTH INNING.

Bailey took care of Snedecor's long drive. Gribbens flied to Manush. Manning bounced one over Thompson's head for a single. Manning was cought off first and was out in a chase, Thompson to Bisland to Agler to Alperman. ONE HIT, NO RUNS.

Smith drove a long fly to Sloan. Bisland walked. Bisland pilfered second. Manush was disposed of over the strike-out route. Bailey singled to center and Bisland tallied. Bailey was out trying to steal second. ONE HIT, ONE RUN.

SIXTH INNING.

Smith took care of Walker's fly. Welchonce grabbed Wares' long smash. Elwert also flied to Welchonce. NO HITS, NO RUNS.

Dunn lifted a sky-scraper to Knaupp. Thompson popped to Knaupp. Agler drew his fourth straight base on balls. Welchonce fouled to Gribbens. NO HITS, NO RUNS.

SEVENTH INNING.

Sloan grounded to Alperman and beat it to first. The decision by Wright seemed to be a poor one and the entire Cracker team protested. Jantzen lined out to Bisland. Knaupp grounded to Smith and Sloan was forced at second. Knaupp out, trying to steal second. ONE HIT, NO RUNS.

Alperman flied to Walker. Smith walked. Bisland popped to Knaupp. Smith out trying to steal second, Gribbens to Wares. NO HITS, NO RUNS.

EIGHTH INNING.

Snedecor out, Smith to Agler. Gribbens flied to Manush. Manning flied to Welchonce. NO HITS, NO RUNS.

Game called to allow Montgomery to catch a train.

SOUTHERN LEAGUE

AT BIRMINGHAM—

					R	H	E
NEW ORLEANS	211	002	2..	-	.	.	.
BIRMINGHAM	104	010	0..	-	.	.	.

Walker and Angemeier; Hordgrove and Clifton. Umpires, Fifield and Stockdale.

AT CHATTANOOGA—

					R	H	E
MOBILE	000	010	000	-	1	7	0
CHATTANOOGA	000	000	000	-	0	3	1

Cavet and Schmidt; Coveleskie and Street. Umpires, Rudderham and Pfenninger.

AT NASHVILLE.

					R	H	E
MEMPHIS	100	000	300	-	4	10	3
NASHVILLE	002	000	000	-	2	3	2

Kissinger and Seabough; More and Gibson. Umpires, Hart and Breitenstein.

NATIONAL LEAGUE

AT PHILADELPHIA—

					R	H	E
ST. LOUIS	000	002	010	-	3	4	1
PHILADELPHIA	000	000	13.	-	4	10	2

Griner and Wingo; Brennan, Mayer, Rixey and Killifer and Hawley. Umpires, Quigley and Emslie.

AT BROOKLYN—

						R	H	E
CHICAGO	000	102	000	00	-	3	6	2
BROOKLYN	001	000	020	01	-	4	10	0

Lavender and Bresnahan; Allen and Fisher. Umpires, Brennan and Eason.

AT NEW YORK—

					R	H	E
CINCINNATI	020	010	000	-	3	9	2
NEW YORK	000	310	01X	-	5	7	1

Suggs and Clarke; Tesreau and Meyers. Umpires, Klem and Orth.

AT BOSTON—

					R	H	E
PITTSBURG	020	000	001	-	3	4	2
BOSTON	000	001	000	-	1	6	2

Camnitz and Simon; Hess and Rariden. Umpires, Rigler and Byron.

AMERICAN LEAGUE

FIRST GAME.

AT CLEVELAND—

					R	H	E
NEW YORK	000	000	000	-	0	9	3
CLEVELAND	100	101	11X	-	5	11	0

McConnell and Smith; Mitchell and O'Neill. Umpires, O'Loughlin and Hildebrand.

SECOND GAME.

					R	H	E
NEW YORK	000	001	111	-	4	13	3
CLEVELAND	000	000	002	-	2	9	1

Fisher and Smith; Blanding and Carisch. Umpires, O'Loughlin and Hildebrand.

AT DETROIT—

					R	H	E
BOSTON	100	110	040	-	7	14	0
DETROIT	000	000	202	-	4	13	2

Collins and Carrigan; Willett and McKee. Umpires, Connally and McGreevy.

AT ST. LOUIS—

					R	H	E
WASHINGTON	000	001	002	-	3	5	1
ST. LOUIS	000	000	200	-	2	5	2

Boehling, Gallia, Hughes and Henry; Levering and Agnew. Umpires Evans and Sheridan.

FIRST GAME.

AT CHICAGO—

						R	H	E
PHILADELPHIA	000	000	000	1	-	1	8	0
CHICAGO	000	000	000	0	-	0	3	0

Brown nd Lapp; Cicotte and Schalk. Umpires, Egan and Dineen.

SECON D GAME.

					R	H	E
PHILADELPHIA	201	000	000	-	3	9	3
CHICAGO	000	100	13X	-	5	9	0

Shawkey and Bender and Lapp and Schang; O'Brien, Benz, Lange, Russell and Schalk. Umpires, Dineen and Egan.

EMPIRE LEAGUE

AT BRUNSWICK—

THOMASVILLE—

101 000 100 - 3 6 1

BRUNSWICK—

020 000 000 - 1 3 1

Stiles and Walker; Walker and Kite. Umpires, Day and Vernille.

AT AMERICUS—

WAYCROSS—

400 300 00. - . . .

AMERICUS—

200 040 00. - . . .

Clark and Coveney; Harrell, Pratt and Manchester. Umpire, Morton.

CORDELE—

000 200 003 - 5 6 7

VALDOSTA—

000 005 60X - 11 12 7

Gillespie and Eubanks; Gordon and Pierre.. Umpire, Derrick.

GEORGIA-ALABAMA LEAGUE.

Score:		R.	H.	E.
Gadsden	000 310 10x	5	10	2
Anniston	200 000 000	2	6	1

Needles and Jorda; Osborne and Shepperd. Umpire, Burke.

SOUTH ATLANTIC LEAGUE

AT CHARLESTON—

JACKSONVILLE—

020 001 000 - 3 3 2

CHARLESTON—

000 203 00X - 5 11 2

Lindsay and Krebs; Foster and Menefee. Umpires, Barr and Pender.

AT COLUMBUS

MACON—

000 000 000 - 0 5 1

COLUMBUS—

000 000 11X - 2 5 2

Voss and Mathews; McCormick and Thompson. Umpire, Moran.

SAVANNAH—

001 000 010 - 2 8 3

ALBANY—

002 100 01X - 4 9 2

Adams and Geibel; Moses and Wells. Umpire, Poole.

COTTON STATES.

Score:		R.	H.	E.
Pensacola	000 000 1	1	3	1
Meridian	000 000 0	0	6	0

Gridger and Berger; Hodge and Moneymaker. Umpire, Law.

SECOND GAME.

Score:		R.	H.	E.
Pensacola	010 001 0	2	5	1
Meridian	000 000 0	0	3	1

Gudgen and Berger; Hirsch and Alexander. Umpire, Law.

Score:		R.	H.	E.
Jackson	020 000 000	2	4	3
Columbus	300 000 110	5	8	3

Faircloth and Robertson; Harris and Taylor. Umpire, Williams.

CAROLINA LEAGUE.

Score:		R.	H.	E.
Winston-Salem	000 000 020	2	5	3
Raleigh	500 000 00x	5	10	0

Boyle and Smith; Yon and Lidgate. Umpire, Miller.

Score:		R.	H.	E.
Charlotte	100 110 100	4	10	2
Durham	600 000 000	6	9	2

Fahrer and Neidercorn; McManus and Ulrich. Umpire, Degnan.

Score:		R.	H.	E.
Greensboro	000 000 000	0	7	2
Asheville	340 000 00x	7	10	1

Stegal, Dock and Hobbs; Betsill and Milliman. Umpire, McBr[illegible].

DRUGGING OF 5 LAID TO BURGLAR

Footprints Found Under Window of Duncan Home, Where Family Was Attacked.

The theory that robbery was the motive for the chloroforming of five members of the family of Mrs. Archibald C. Duncan, No. 318 South Boulevard, one of them a 3-year-old child, and the clubbing of Miss Pearl Hildebrand, a daughter, was strengthened Wednesday morning after Mrs. Duncan had recovered sufficiently to make an investigation.

At noon, however, no clew had been found by the police by which to trace the intruder. Chief Beavers has taken charge of the investigation personally. Together with detectives, the Chief visited the Duncan house and went over the ground.

Though nothing was missing, there was evidence that portions of the house, especially the room where Miss Hildebrand slept, had been thoroughly ransacked by the burglar. The drawers of the dresser, where she kept her jewelry, were wide open this morning and the contents disarranged.

The fact that none of the jewelry of her daughter was taken is regarded as significant by the police and Mrs. Duncan. The latter firmly believes that the chloroforming was done by someone familiar with the house and who thought there was a large sum of money hidden in it.

Money Hidden Under Pillow.

"Mr. Duncan is in business in Spartanburg, S. C.," Mrs. Duncan said, "and I divide my time between here and South Carolina. I think the burglar knew that I had but recently come home from South Carolina, and that he thought I had a large amount of money hidden in the house. I had brought a fairly large sum home with me Sunday and it was hidden under my pillow, but it was not taken. I can not understand why the burglar searched my daughter's room instead of my own."

Besides Mrs. Duncan and Miss Hildebrand, the others chloroformed were Mrs. Ruby Deal, a daughter; Earl Q. and Ernest Hildebrand, Mrs. Duncan's sons, and 3-year-old Marguerite Deal, who slept in the same room with her mother and her aunt, Miss Hildebrand.

Mrs. Duncan occupied a room in the front of the house, and the two sons slept in a rear room, just beyond that of their sisters. All the family had recovered from the effects of the chloroform by 10 o'clock, though they still complained of a slight dizziness. Physicians who dressed the wound on Miss Hildebrand's forehead, where she was struck by the burglar, say it is not serious, though it will likely leave a scar.

Miss Hildebrand declared that all she remembered was being hit by something, and did not even see the person who dealt the blow.

"I woke up some time in the night," she said, "with a feeling that something was wrong. I felt very sick, and there was a peculiar odor in the room. I seemed to be choking for breath, and the air in the room felt very close. Hardly knowing what I was doing, I raised myself on my elbow and reached over to raise the window. I heard a noise in the room, but was too sick and dazed to pay any attention to it. I supposed it was my sister turning in bed, or something like that.

"As I placed my hand on the window I saw a shadow pass in front of my face, and the next moment I felt something heavy strike me on the forehead just above the left eye. I knew someone had hit me, and tried to struggle. My hands and feet seemed tied to the bed, and I could not move. I could feel myself sinking into unconsciousness without the power to avert it. The last thing I remember is hearing a slight swishing sound, and of seeing a shadow pass between my bed and window. I do not know whether it was a man or even a human being. I only remember that the light space between the bed and the window was suddenly blotted out. Then I lost consciousness.

"I don't know what happened then until about 5 o'clock in the morning, when I awoke suddenly. My eyes seemed to be filled with something, and I started to rub them with my

Continued on Page 2, Column 1.

CHLOROFORMING MYSTERY NOT YET SOLVED

Footprints About Duncan Home, Where Five Were Drugged, Support Burglary Theory.

Continued From Page 1.

hands. I placed my hands against my face and brought them away covered with blood. I was so sick and my head hurt so badly that I didn't remember then anything that had happened. I started at my bloody hands and then looked at the bedclothing and my own clothing. I was lying in a pool of blood, and I could feel the blood trickling down my face and neck. I tried to crawl out of bed, but for a moment I was too weak. I finally managed to get over to the window, and the air revived me. Then I crawled from the bed and staggered to the mirror to see where I had been struck. I almost fainted when I saw myself. There was a big gash on my forehead and my face and hair were a mass of blood.

"I screamed to my sister, Mrs. Deal, but she and her daughter lay in their bed like they were dead. I began to get badly frightened, and staggered out into the hall. I made my way to mother's room, and after shaking her for a long time I managed to awaken her. Then we woke up the others."

Mrs. Duncan told a remarkable story Wednesday morning of having hurried home from South Carolina last Sunday night because of persistent dreams that harm had come to her children.

"I have been in Spartanburg for the past six weeks," she said, "and during the past two weeks I have had some of the most terrible dreams of my life. Every night I dreamed that harm had come to my children. One night I dreaded I came home and found my son lying in the street, badly injured. At other times I would dream that my daughters had been killed, and again in my dreams I would see burglars prowling through my home.

"The dreams finally made so great an impression upon me that I told my husband I was going home. I arrived home Sunday night, and that same night had another dream in which I saw all my children murdered.

Mother Had Presentiment.

"I didn't think of burglars entering our home, though twice before I went to South Carolina, we had heard noises about the house late at night. On both these occasions my sons had taken their revolvers and searched around the house, but without finding anyone. All day yesterday I felt uneasy, as though something were going to happen.

"Last night we all sat up late and read, and it was after 11 o'clock when we went to bed. None of us heard any noises. I went to sleep shortly after I retired, and knew no more until about 5 o'clock this morning, when I was awakened by Pearl.

"When I saw my daughter bending over me, with a cut on her head and her face and hands covered with blood, I thought my dreams had come true and my family had been murdered. I screamed and tried to get out of bed, but was so sick I could hardly move. After a few moments I detected the odor of chloroform in the room. My daughter opened the windows, but it was several moments before I had strength enough to get up.

"After I had regained sufficient strength to enable me to get up, Pearl and I started to look for the other members of the family. We went into Pearl's room first. My other daughter, Mrs. Deal, and her baby, Marguerite, were sleeping in the same bed. The odor of chloroform was even more pronounced there than it had been in my room, and it seemed to me that Mrs. Deal and Marguerite were hardly breathing.

Baby Senseless an Hour.

"We shook and screamed at Mrs. Deal for almost half and hour before we could awake her, and we could not awaken Marguerite until about 6 o'clock, though we shook her and called her, and at length carried her to the window, where the fresh air blew on her face.

"After we had roused Mrs. Deal and her daughter, we went into the room where my sons sleep. We could smell the drug in their room, and at once opened the windows. Ernest and Earl were lying side by side. Their faces were gray and ashen, and they breathed with difficulty. We shook them and screamed at them, but could not wake them. We finally threw a bucket of cold water in their face, and they woke up, though they were very sick."

For more than half an hour after the last member of the family had been aroused, neither Mrs. Duncan or her children had the strength to go to the telephone and call the police or a doctor. They managed to open all the windows in the house, and were finally revived by the fresh air.

Family Recollects Nothing.

None of the members of the family, with the exception of Miss Hildebrand, has any recollection of what occurred during the night. The first thing Mrs. Duncan, Mrs. Deal or the two boys knew was when they were awakened by Miss Hildebrand. They were as much unnerved by the shock of seeing Miss Hildebrand covered with blood and with a wound in her forehead as they were by the chloroform. It is supposed that Miss Hildebrand awoke first because of the pain of the wound in her forehead.

The case is one of the most mysterious the police have been called upon to solve in years. Detectives who have been investigating have not yet decided whether it was an attempt to murder every member of the Duncan family, or whether it was the exploit of a daring burglar. But whether it was an attempted murder or a daring burglary, the circumstances surrounding the affair are such that it is practically certain that only one man entered the house, though it is probable that he had a lookout to watch for possible interference.

Footprints May Be Clews.

Footprints have been found around the house, and under Miss Hildebrand's window the ground is disturbed as though the man had slipped when he leaped from her window after striking her with his weapon. Members of the family think the burglar entered the house before they retired.

The front door was left unlocked while they were reading, and it is supposed the burglar entered through it. It is also thought that he hid behind a sofa in the parlor, to the left of the front door, until they had retired and everything was quiet. Several spots of mud, that appear as though they came from a man's shoe, were found behind the sofa Wednesday morning, during the investigation.

Miss Hildebrand is a stenographer for the Cable Piano Company on North Broad street.

The

Georgian-American Pony Contest

VOTE COUPON

Has been discontinued on account of allowing 15 days for Coupons to be voted.

Contest will close fifteen days from date, July 31st, midnight.

City Assets Far in Excess of Liabilities

J. H. Goldsmith, Comptroller of the City of Atlanta, just has published his annual report for the year ending December 31, 1912. It shows the total assets of the city, $22,983,389.79, and the liabilities as $6,351,911.65. Atlanta, therefore, is $16,631,478.14 to the good.

Of the assets $8,078,203.77 are listed as "unrealizable," consisting of such tangible but unsalable things as street paving, sewers, sidewalks and bridges.

Real estate and personalty of the city is listed as worth $12,746,756.82. The liabilities consist almost entirely of bonds, to the amount of $6,202,500.

Rep. Lee Makes Plea For Fort Oglethorpe

WASHINGTON, July 16.—Representatives Lee, of Georgia, and Moon of Tennessee, called on Secretary of War Garrison yesterday and discussed the Secretary's trip of inspection of the forts of the country. Lee emphasized the importance of Fort Oglethorpe as a cavalry brigade post and urged the Secretary's favorable consideration of the enlargement of the post.

Congress has authorized the establishment of a cavalry brigade post at Fort Oglethorpe, but has not provided the money necessary.

Georgia Towns Show Freight Rate Claims

SAVANNAH, July 16.—As a climax to the long fight by Pelham, Sylvester, Camilla and Douglas for better freight rates, C. R. Marshall, an examiner for the Interstate Commerce Commission, to-day began taking testimony in the cases of the four towns against the Louisville and Nashville, Central of Georgia and the Atlantic Coast Line Railways. Other lines are also interested.

The case of each of the towns is being heard separately. The hearings are public.

Alleged Dynamiter Of Steel Car Held

BIRMINGHAM, ALA., July 16.—E. T. Stanfield, charged with placing dynamite on the tracks of the Birmingham Railway Light and Power Company during the recent street car strike, was bound over to the Grand Jury to-day dy Judge Benners, of the Court of Common Pleas.

Bond was fixed at $1,000.

SAVES LIFE BY HOLDING ENDS OF SEVERED ARTERY

JOLIET, ILL., July 16.—The Rev. Thomas O'Brien, pastor of St. Patrick's Catholic Church, owes his life to the prompt action of a companion who held the loose ends of a severed artery and prevented his bleeding to death.

The priest was thrown against the top of an automobile when it struck a rut in the roadway and his eyeglasses broke. The glass cut a deep gash in his face and severed a large artery.

BONFIRE SHOOTS BOY.

CAMDEN, N. J., July 16.—A bullet from a cartridge thrown into a bonfire here by another boy pierced the heart of Preston Slaughter, aged 8, killing him.

CHARTER CHANGE FACES DOOM IN LEGISLATURE

Fulton Representatives Decide Against Recall—Plan to Curb Recorder's Power.

Fulton County's representatives in the Assembly have agreed to oppose the initiative, referendum and recall provisions of the amendment to Atlanta's charter and to offer a new amendment curbing the power of Recorder Nash R. Broyles by reducing the maximum fine of his court from $500 to $200.

The Legislative precedent in Georgia is to adopt whatever local legislation is agreed upon by local Representatives. The agreement of Fulton's Representatives, therefore, almost amounts to final action.

The representatives, John Y. Smith, R. O. Cochran and R. B. Blackburn, Wednesday notified Council that the proposed charter amendments would be considered at the meeting of the General Judiciary Committee No. 1 at 3 o'clock Wednesday afternoon. The councilmen replied that they would attend and urge the passage of the charter amendments without change.

Council Learns of Decision.

Then, for the first time, was learned the attitude of the Fulton delegation.

Mr. Blackburn was the first to oppose the initiative, referendum and recall clause. He said he would not recognize it as a principle of government in Georgia. The others have agreed to stand with him in opposing it.

The clause, as passed by the city council, provides that an election to recall any city official can be had on the signed petition of 25 per cent of the registered voters. Board members and Police Chief Beavers are included. The initiative can be invoked on a petition of 10 per cent of the registered voters and the referendum on 15 per cent.

Curb Power of Recorder.

Reviewing the fact that Recorder Broyles frequently applies the fine limit of $500 to persons appearing before him, the Representatives declare that this should be reduced to $200. Recorder Broyles' $500 fines mostly are imposed in "blind tiger" cases. But the Legislators declare that it is too much power for a city recorder.

The remainder of the charter amendments they are willing to go on to the people. But the remainder amount to but little, providing for a board to supervise the construction department and repealing the $3 sanitary tax which is imposed on every house in the city. The $75,000 annually secured from this source would have to be secured from some other source, say the Councilmen.

Mayor Woodward and the others who led the fight for more radical charter reforms in the spring say the people will repudiate the whole thing if it is submitted to them. They are hoping to elect members of Council in the fall who will favor genuine reforms.

Candidates Evade Issue.

Though councilmanic races are already in progress in all parts of the city no out-and-out advocates of charter reforms yet have appeared. All are evading positive positions on this issue.

The contest between W. A. Hancock and John S. Owens for the aldermanic board from the Eighth Ward is the nearest approach. The factional lines in the reform fight of last spring are evident in the race. Mayor Woodward is outspoken for Mr. Hancock and the men in Council who lean toward him are inclined that way. Most of the members of the old crowd in Council sympathize with Mr. Owens' candidacy.

It promises to be a hot fight.

GERMANY TELLS U. S. TO ACT IN MEXICO

Kaiser's Note Is the First of Series of Protests From European Powers.

Continued From Page 1.

men, according to the estimate of military experts.

Galveston Would Be Naval Base.

That it would be the greatest military undertaking the United States has had to assume since the war between the States goes without saying. Acting Secretary of the Navy Roosevelt announced recently that Galveston would hereafter be used as a naval base so that battleships could be rushed to Vera Cruz or Tampico on short notice. It is expected that a considerable portion of the North Atlantic fleet would be ordered to Caribbean waters within the next week.

The present American force along the border is widely distributed. It ranges from a point opposite Nogales, in Sonora, near the Pacific coast, to Brownsville, Tex. Among the intermediate points at which troops are stationed are Forts Huachuca, Douglas, Ariz.; El Paso, Fort Clark Fort McIntosh and Terlingua, Tex.

This force, consisting almost entirely of cavalry, is so placed as to reduce to a minimum the violation of the neutrality laws by the shipping of arms across the border, either to Federalists or Constitutionalists.

That this shipment of arms in small quantities is constantly going on is admitted by General Leonard Wood, who declares it would require an army almost as large as Germany's to police the border with complete effectiveness. The cavalry force also tries to keep the War Department in touch with the movement of detached bands of rebels near the border, and through it mainly has come the information indicating the helplessness of the Huerta administration in dealing with the northern provinces of Mexico.

For more than a week the War Department has received news showing the rapid spread of the revolutionary movement in the north and the probable prosecution of the rebels' campaign southward after the manner of Francisco Madero three years ago.

Accounting by Dock Board Is Demanded

JACKSONVILLE, July 16.—The City Council is not satisfied with the work thus far done by the Board of Port Commissioners toward obtaining docks and terminals for this city, believing there has been too much delay.

Councilman S. L. Chapman introduced a resolution, which was adopted at last night's meeting, demanding that the commissioners make a statement of the expenses they have incurred, the contracts they have entered into and other information regarding their request for $20,000 for running expenses pending the validation of the dock bonds.

Girl Sentenced for Threatening a Rival

Special Cable to The Atlanta Georgian.

LONDON, July 16.—Theresa Dougherty Tichborne, said to be a daughter of Arthur Orton, the famous claimant to the Tichborne titles and estates, arrested June 24 charged with sending a death threat to Miss Denise Greville, fiancee of Sir Joseph Tichborne, to-day was sentenced to six months in jail.

Miss Greville and Sir Joseph were married the day the threat was made.

Maj. Eugene Gordon Drops Dead on Train

McALESTER, OKLA., July 16.—Major Eugene C. Gordon, only surviving brother of the late Confederate General, John B. Gordon, dropped dead on a train to-day, en route from this city to Austin, Tex. The cause of his death was heart failure.

Major Gordon was a native Georgian and grew to manhood in that State, but of late years have lived in Oklahoma.

Physician Is Named As Poet Laureate

Special Cable to The Atlanta Georgian.

LONDON, July 16.—Dr. Robert Bridges, physician-poet, to-day was appointed poet laureate of England, succeeding the late Alfred Austin.

Dr. Bridges is the author of several plays and epics, but is little known outside of England. Some years ago he gave up an extensive practice to devote his time to literature.

Town, Baked by Sun, Is Frapped by Fire

WARSAW, IND., July 16.—With the thermometer about 100 in the shade, there is in the heart of this city a mountain of ice, 100 feet long, 100 feet wide and 25 feet high. The ice is what remains after the burning of the Marion Ice Company's big house.

The ice has been covered with hay and sawdust in the hope of saving part of it.

Kaiser's Son-in-law Near Death by Train

Special Cable to The Atlanta Georgian.

BERLIN, July 16.—Prince August Ernst, son-in-law of Kaiser Wilhelm, had a narrow escape from death today near Rathnow.

While leading a troop of cavalry across the railroad track an express train nearly ran down the Prince and several of his troopers.

Wisconsin Professor To Be Envoy to China

WASHINGTON, July 16.—Dr. Paul Reinsch, professor of political economy at the University of Wisconsin, soon will be named by President Wilson as Ambassador to China.

This was learned at the White House to-day.

SOFT END TO LONG FALL.

NEW YORK, July 16.—Mrs. Ella Koblach slipped through a hole in the fire escape balcony of her home here and fell three stories into an armchair. Her injuries were slight.

FOR THAT TIRED FEELING

Take Horsford's Acid Phosphate

Excellent for the relief of exhaustion due to Summer heat, overwork or insomnia.

Adv

U. S. RAILROADS WORTH 19 1-2 BILLIONS

Dividends Paid in 1912 Totaled $400,432,752, Commerce Commission Reports.

WASHINGTON, July 16.—An abstract of the report of the Interstate Commerce Commission for the year ended June 30, 1912, showing the condition of railroads in the United States having gross operating revenues of more than $100,000 a year, fixes the par value of the amount of railroad stock outstanding at $19,533,750,802, of which $11,064,190,115 represented funded debt, the remainder being divided into common and preferred stock.

Of the stock outstanding $2,909,693,873, or 34.35 per cent paid no dividends. The dividends declared during the year totaled $400,432,752.

Expenditures for investment and equipment on roads amounted to $15,895,557,969. Freight carried for the year amounted to 1,818,232,193 tons, an increase over the previous year of 65,042,254 tons. Freight revenue amounted to $1,956,802,927 and passenger revenue $657,422,939. The total revenues were $2,826,917,957 and operating expenses $1,958,963,431.

The total number of cars in service was 2,368,558, of which 50,060 were in the passenger service. It required 61,250 locomotives to handle all the cars. The number of persons employed on the roads, excepting employees of switching and terminal companies, was 1,699,218.



Big Reduction IN Dental Work

GOOD WORK means more practice and lower prices.

We have reduced our prices on all Dental work, but the quality of our work remains the same.

Gold Crowns $3.00

Bridge Work $3.00

Set of Teeth Best That Money Can Buy $5.00

We Use the Best Methods of Painless Dentistry

Atlanta Dental Parlors

Cor. Peachtree & Decatur Sts.

Entrance 19 1-2 Peachtree St.

Best Complete ASSORTMENT Ever Put on Sale This Week.

GOLD FILLED GLASSES ONLY $1.00



EXPERT EYESIGHT SPECIALIST TO TEST YOUR EYES

When compound lens or Bifocals are required, we grind them to order at lowest prices.

COLUMBIAN OPTICAL CO.

81-83 Whitehall St. With Columbian Book Co.

THE STATE NORMAL SCHOOL, ATHENS, GA.

Named by a United States Commissioner of Education as being among the best fitted State Normal Schools in the United States. Fifty-six officers and teachers, ten buildings, eighteen departments of instruction, full certificate courses in Psychology, Pedagogy, English, Expression, Oratory, Mathematics, Science, History, Latin, German, Greek, French, Spanish, Correspondence.

The Home-Life courses are among the strongest in the South. Domestic Arts and Sciences, Manual Arts, Agriculture, Gardening, Home Nursing, Physical Culture, Vocal and Instrumental Music, Sight Singing. Diploma a license to teach. Two Practice Schools. Education for fitness and happiness in the home. Total expenses for a year less than $150.00. Write for Catalogue.

JERE M. POUND, President.

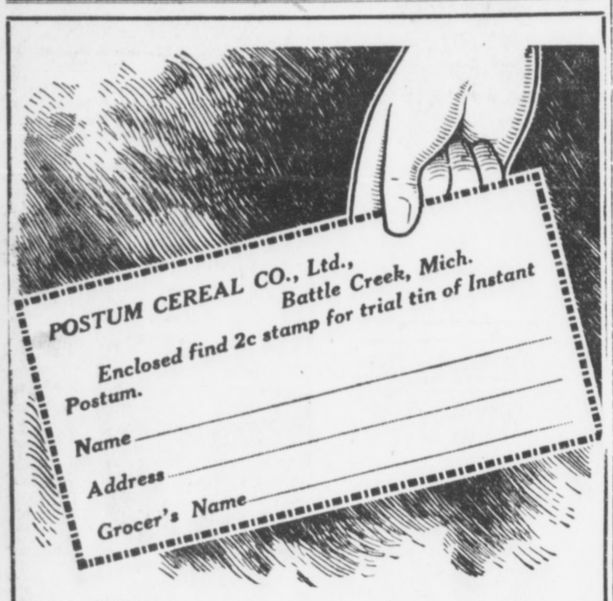

For You to Try

Lots of people keep on using coffee as a daily beverage, knowing that it is harmful, but are puzzled for something to take its place.

INSTANT POSTUM

fills the bill exactly.

This new food-drink tastes much like high-grade Java, but possesses the merit of being healthful, pure and **absolutely free from the coffee drug**—"caffeine"—which is the cause of much of the heart, stomach, liver and nerve disorders with which so many coffee drinkers are afflicted.

Fill out and mail the above coupon (enclosing 2c stamp for postage) and we will send you a miniature tin of Instant Postum containing enough for 5 cups.

Postum comes in two forms.

Regular Postum (must be boiled).

Instant Postum doesn't require boiling but is prepared instantly by stirring a level teaspoonful in an ordinary cup of hot water, which makes it right for most persons.

A big cup requires more, and some people who like **strong** things put in a heaping spoonful and temper it with a large supply of cream.

Experiment until you know the amount that pleases your palate, and have it served that way in the future.

"There's a Reason" for POSTUM

No man is Stronger Than his Stomach

LET the greatest athlete have dyspepsia and his strength will soon fail. One's stamina—forcefullness and strength of mind or muscle depend upon the blood, and the blood in turn, requires a healthy stomach, *for* the stomach is the laboratory where the food is digested and such elements are taken up—or assimilated—which *make blood*. In consequence all the organs of the body, such as heart, lungs, liver and kidneys, as well as the nervous system, feel the bad effect if the stomach is deranged.

The Medical Adviser by R. V. Pierce, M. D., Buffalo, N. Y. answers hosts of delicate questions about which every man or woman, single or married ought to know. Sent free on receipt of 31 one-cent stamps to pay for wrapping and mailing.

Dr. Pierce's Golden Medical Discovery

helps the stomach to digest food properly, starts the liver into new activity, removing the poisons from the blood, and the various organs get rich, red blood, instead of being ill nourished. The refreshing influence of this extract of native medicinal plants has been favorably known for over 40 years. Everywhere some neighbor can tell you of the good it has done.

Sold by all medicine dealers in liquid or tablet form or send 50 one-cent stamps to Dr. Pierce, Invalids' Hotel, Buffalo, and a trial box will be mailed you.

NOMINATION BLANK

I hereby nominate as the most beautiful girl in Atlanta:

Name .....

Address .....

Only one of these blanks will be credited to any one contestant.

VOTING COUPON

For any regularly nominated Candidate in the

BEAUTY CONTEST

Name of Candidate.....

Address .....

Fill out this Coupon and send it to "Booster Button" Editor of The Georgian and American.

Davison-Paxon-Stokes Co.

50 Dozen Pretty Dresses for Women in a Unique Sale Thursday at

$1.00

A sale which will create eager and enthusiastic buying, by reason of the wonderful value of the Dresses. They are every one new, have just been received and are

Regular $2.50 Dresses

Sheer, cool, summery Dresses for morning or porch wear at home, made in the most attractive fashions of lawns, ginghams and madras, and prettily trimmed with embroidery or lace. The color tones are especially desirable—light or dark, and plenty of black and white or white and black effects.

There are all sizes, too, large and small, which means a sale all may share.

All fresh, new and wonderfully good Dresses—just such as every one who sees them will want. They would be priced for ordinary selling here at $2.50—you may buy them Thursday in the Down-Stairs section at $1 each.

Down-Stairs Section.

DETECTIVES FAIL TO FIND LUMP IN NEW YORK

Attorney James Directs Search for Barber Wanted in Crawford Case Go on at Any Cost.

Detectives searching New York for Fred Lump, the Bohemian, wanted in Atlanta on a warrant charging him with plotting with Mrs. Mary B. Crawford to murder her husband, Joshua B. Crawford, telegraphed to J. S. James, the attorney who swore out the warrant, Wednesday morning that the man had disappeared from New York.

Attorney James forwarded the warrant to the chief of detectives' office at New York and telegraphed instructions to have the detectives take up the trail and bring the man to Atlanta regardless of expense.

Sensation Is Promised.

A sensation is promised if Lump appears for trial, as the plaintiff will charge, according to Colonel James, that the plan was for Mrs. Crawford to marry Crawford, do away with him and then with the money marry the barber. Lump, it is claimed, agreed to the plan.

"A few weeks ago we had a deposition taken from Lump in New York," said Colonel James, "in which he admitted that he was in Atlanta at the time of Crawford's death. Likewise we have eyewitnesses to prove that he remained in this city two months after the funeral of Crawford. In the deposition he said he stopped at a hotel on the south side of Marietta street opposite the City Hall, but as everyone knows there is no such hotel there.

"Now we believe that Lump came to this city with Mrs. Crawford and we think we can prove that he was with Crawford at the time of the latter's death."

Coercion Is Suggested.

Colonel James said he has witnesses who say Lump and Mrs. Crawford were sweethearts and that Lump had gone to St. Augustine to meet Mrs. Crawford before the latter met Crawford.

One of these witnesses, Mrs. E. C. Bursener, according to Colonel James, says she frequently heard Mrs. Crawford say "I will marry the old turkey buzzard (Crawford), get his money, and then marry Lump."

Likewise it is claimed Mrs. Gertrude A. Painter will testify that Mrs. Crawford said after Crawford was dead that she would marry Lump and that Lump had consented to the arrangement.

It is likely that the prosecution will attempt to prove coercion was used in bringing about the marriage of Crawford and the defendant.

P. H. Brewster, at one time one of the attorneys for the heirs in the Crawford will case, was on the stand all of the forenoon in the hearing now in progress before the auditor. He was called to testify to the legality of Mrs. Crawford's marriage. He said that while he was attorney for the heirs he made a thorough investigation of Mrs. Crawford's matrimonial career and had found that her marriage to Crawford was entirely legal and regular.

Mrs. Crawford is expected to take the stand when the hearing is resumed Thursday. She will be followed by Dr. J. W. Hurt, who was physician for Crawford.

Girl Suing Sulzer Charges Him With Penning Love Poem

PHILADELPHIA, July 16.—Miss Mignon Hopkins, who is suing Governor Sulzer of New York for $30,000 for breach of promise, reveals him as a poet. Miss Hopkins tells of an occasion when the Governor sent her a five-line verse.

"While recovering from a severe attack of fever, in June, 1901," she said, "Mr. Sulzer sent me a verse which he had written and which ran, as nearly as I can recall it:

Oh, Polly dear,
I somehow fear
My end is near;
My head feels queer,
Sweet Polly dear.

Hurries to Surrender After Killing Nephew

SWAINSBORO, July 16.—After slaying Edgar Hadden, his nephew, at his home at Wesley, James R. Hadden, an aged Emanuel County truck farmer and canner, caught the first train to Swainsboro and surrendered to Sheriff R. W. Coursey before news of the killing had reached here.

Hadden told the Sheriff that the trouble arose when he asked his nephew, who lived in his home, to move. This, he said, angered the nephew, who cursed and threatened the family, struck Mrs. Hadden and broke down the front door with an ax.

As Superior Court is in session, Hadden will likely be tried later this week.

HOOPER TO WELCOME G. A. R.

CHATTANOOGA, July 16.—Governor Ben W. Hooper, of Tennessee, has accepted the invitation to deliver the address of welcome to the G. A. R. veterans at their national encampment here September 17.

POPULAR SOCIETY GIRL FIRST ENTRY IN SLOGAN BUTTON BEAUTY CONTEST



Miss Mert Hancock, who is named as candidate in booster button beauty contest.

Miss Mert Hancock, of Ponce De Leon Avenue, Nominated to Grace Booster Emblem.

Miss Mert Hancock, the daughter of Mr. and Mrs. W. A. Hancock, of Ponce DeLeon avenue, is the first to be nominated the prettiest girl in Atlanta in the "500,000 Club beauty button" contest.

Miss Hancock, one of the most popular members of the younger set in society, is noted for her beauty. She is tall, with wonderful auburn hair and finely tinted skin. Though she drives an automobile and is much in the open air, in her beauty is preserved the more delicate points of the indoor girl.

Many nominations have come in since the publication of the "beauty contest" coupon blanks. It is quite evident that the "girl button" idea is making a wide appeal. All of these nominations will be published. Also it is requested that nominations be accompanied with photographs of the candidates. Others then can see the face and know whether it is their choice for the prettiest girl in Atlanta.

Coupons for the nomination and election of the "prettiest girl" appear on Page 2 of The Georgian. The picture of the girl getting the most votes will be selected for the buttons and she will become the sponsor to the organization that is working to get 500,000 population for Atlanta by 1920. To enter a candidate clip the coupons, fill them out and mail them to the Contest Editor, Georgian.

That the prettiest girl is the proper emblem for the Gate City nobody questions. Robert F. Maddox, ex-Mayor, was walking down Peachtree street when he remarked:

"There are more pretty girls in Atlanta than there ever were before, or I have ever seen in any other city."

You remember, the slogan on the buttons under the face of the fairest one is to be:

"Watch Atlanta—She'll Get You Yet. 500,000 by 1920."

U. S. Wireless Will Guard Ships at Sea

WASHINGTON, July 16.—Every night at 10 o'clock the two big wireless stations at Arlington, Va., and Key West, Fla., will flash messages of storm and wind warning to ships at sea, according to a new arrangement made by the Federal Weather Bureau announced to-day.

Forecasts of wind and barometric pressure covering the sea 100 miles out on the Atlantic will be flashed broadcast for any ship which has wireless equipment to pick it up.

Braves Police Court To Prove She's Boss

Mrs. Nettie White, a frail, demure little woman, thought last night that some doubt existed as to who was boss in the family. To dissipate all doubts, she proceeded to shoot up her home, No. 111 Courtland street, according to the police.

At the first shot her husband, C. N. White, Jr., and Mrs. Beattie, an elderly roomer, took to cover. Neighbors turned in a police alarm.

Her trial on a charge of disorderly conduct was set for Wednesday afternoon.

ROGERS PURE 36 FOOD STORES

Thursday Specials At all the Rogers Stores

Solid carload thin-skin Kleckley watermelons, 20c and	15c
Rocky Ford pink meat cantaloupes; 12 to 18 to the crate; crate	$1
Fresh country hen eggs, every one guaranteed, dozen	18½c
Snowdrift shortening for all cooking, 10-pound pail	94c
Piedmont jelly rolls, baked in our own bakery, each	8c
Fifteen 10c rolls Regal Toilet Paper, $1.50 worth, for	$1
Quart bottles Welch's Grape Juice	39c
Red Rock, the refreshing summer drink, quart bottle	15c
Tinned Fish, for sandwiches and salads, can	15c
Octagon Soap, cake	3½c

(Limit 6 cakes to a buyer)

MULHALL SILENT ON ACCUSATION BY BARRY

Chief Lobbyist Says He Is Too "Busy" to Reply—Sheds Light on Indiana Politics.

WASHINGTON, July 16.—Before facing his daily quiz on the stand before the Senate Lobby Investigating Committee to-day Colonel M. M. Mulhall declared he was too "busy" to reply to the charges of Richard Barry, of New York, that Mulhall demanded $20,000 for the publication of the National Association of Manufacturers' correspondence, that he attempted to sell the letters to the American Federation of Labor, and that he asked Barry if he did not think the national association would pay $150,000 for the files. Barry said Mulhall had 57,000 letters and papers.

Letters read into the record to-day concerned the efforts of the national association to have a tariff commission created.

Mulhall said that during a conference in January, 1908, with the political managers of former Representative James Watson of Indiana it was suggested that D. M. Parry become active in that State. Mulhall said this was frowned upon because Parry was "too well known to the labor people."

Miles Was Deposed.

"The National Association of Manufacturers wanted a tariff commission, of which H. E. Miles, of Racine, Wis., and Fred C. Schwedtman should be members," said Mulhall. "Miles was the head of the tariff committee of the national association, named to come to Washington to lobby for a tariff commission. But he was so radical he was driven from the committee and was replaced by Mr. Tompkins."

Mulhall described the conversation with representatives of Indiana manufacturers. In which he said he thought $100,000 was needed to put Watson across.

The witness said he employed union men to try to swing the labor vote to Watson and to spy upon labor activity.

In a letter to G. S. Boudinot, acting secretary of the national association, Mulhall said:

"I was given plainly to understand some time ago that the political expenditures of the association were about $40,000 a year."

Scouted for Foraker.

"Senator Foraker wanted me to see the secretary of the United Building Trades of Cincinnati about his chances for re-election for Senator," said Mulhall, in explanation of a letter signed by Foraker. "I think he was considering running for the presidency at that time."

Further light was shed on Indiana politics by other Mulhall letters. C. A. Carlyle, of Studebaker Bros., Indianapolis, wrote to H. E. Miles that "we have a candidate for Governor from this district, Charles W. Miller, of Goshen, Ind. Miller is a man you can absolutely depend upon." The letter indicated that an ineffectual attempt was made to swing Carlyle to Watson.

Dies at 80 Without Ever Having Car Ride

BURLINGTON, N. J., July 16.—Franklin R. Frazer, 80 years old, who died here, had not set his foot outside his native town in 40 years.

He never had ridden in the local trolley cars nor in an automobile. He last visited Philadelphia prior to the Centennial Exposition.

BEAVERS STARTS WAR AGAINST CAB MEN

Chief Hears Drivers Are Working in League With Robbers and Resort Keepers.

Chief of Police Beavers declared Wednesday that one of the most important crusades in the vice war his department is waging would be against the cabmen, some of whom, he is informed, make a practice of acting as agents for immoral resorts.

Detectives have found evidence that since the wiping out of the restricted district the proprietors of the disorderly houses have established themselves secretly in various parts of the city and formed agreements with the cabmen to direct and convey patrons to their new locations.

Reports to the police department are to the effect that this practice is widespread and that many of the cabmen are involved.

Chief Orders Inquiry.

Many of the questionable places in Atlanta are said to rely almost entirely upon the co-operation of the drivers.

Chief Beavers has ordered a thorough investigation by his department and has announced that cabmen found guilty would be vigorously prosecuted and deprived of their permits. The investigation will be conducted in connection with the campaign against cab lines which are said to have a well-organized "system" for the perpetration of other criminal acts.

Complaints have been coming into police headquarters for several weeks that passengers in cabs have been driven to outlying parts of the city and there held up and robbed. The latest instance came Tuesday night when J. L. Ivy and W. A. Fowler, who live near Atlanta, engaged a cab to take them to the Terminal station.

Cab Occupants Robbed.

The cabman took them to the Peters street viaduct; there they were halted and robbed of $21, according to their story to the police. Ivy and Fowler said the driver protected the robbers and assisted in driving his two patrons away after their money had been taken.

Another case reported to headquarters was of a woman who engaged a cab to be driven from the Terminal station to the Union station. She discovered she was being taken out of her way and threatened the negro driver with arrest if he did not drive her at once to her destination. She barely had time to catch her train, and so at the time was unable to report the case to the police and assist in the prosecution of the driver.

Since the investigation started it has been found that most of the hacks that have figured in the hold-ups are not registered at headquarters.

Light Brigade Charge Survivor Dies Pauper

ROME, N. Y., July 16.—Daniel Dowling, a survivor of the charge of the Light Brigade at Balaklava on October 25, 1854, died in the county almshouse here.

He was born in Ireland in 1832.

Eckman's Alterative

FOR THE THROAT AND LUNGS.

Eckman's Alterative is effective in Bronchitis, Asthma, Hay Fever, Throat and Lung Troubles, and in upbuilding the system. Does not contain poisons, opiates or habit-forming drugs. For sale by all leading druggists. Ask for booklet of cured cases and write to Eckman Laboratory, Philadelphia, Pa., for additional evidence. For sale by all of Jacobs' Drug Stores.



DR. WHITLAW

73 1-2 Whitehall Street

PAINLESS DENTIST

Have your teeth treated at once. Make your bad teeth as good as new. My system of Painless Dentistry enables me to make your aching teeth sound with absolutely No Pain.

If your teeth pain you, don't delay. Come see me at once. Examination free.

Lady attendant and ladies' rest room.

Crown and Bridge Work $3, $4, $5

ANCHOR DENTURE PLATE NO ROOF

$5.00 A Set

My Gold Dust Roofless Rubber Plate will not slip or drop. Guaranteed for 20 years.

Fillings in Gold, Silver, Platinum and Porcelain, 50c and $1.

Phone Main 1298

Open From 8 to 8. Sundays 10 to 3

TERMS TO SUIT

Largest and most thoroughly equipped Sanitary office in the South.

Entrance 73 1-2 Whitehall St., opposite Vaudette Theater, fourth door from J. M. High, over A. & P. Tea Store.

DINING CARS

ALL STEEL---ELECTRIC LIGHTS AND FANS, SERVICE UNEXCELLED,

TO RICHMOND, WASHINGTON AND NEW YORK **SEABOARD**

See Our Big Silk Ad on Page 3

M. RICH & BROS. CO.

An Enamel Ware Sale

Solid Carload Guaranteed English Grey First Quality Hand-Picked Enamelware

See window display. Note the low prices. Every piece delivered to your door.

—To-morrow we place on sale a carload of the beautifully mottled English Grey Enamel Ware.

—A carload, mind you. An immense lot—thousands of pieces.

—Buying in such a quantity brought down the price; shipping a carload saved freight charges. Yours is the benefit.

—Low price, however, is not the talking point of English Gray Enamel Ware. The point we stress is QUALITY.

Most Enamel Ware is made on a steel base or body. English Grey Enamel Ware is made on an iron body. To take the enamel coating these bases or bodies are dipped into a fiery bath. Under the intense heat iron becomes porous. The enamel flows into all the pores and crevices and stays—forever. Steel, however, presents almost as smooth a surface as glass. Though enamel sticks to it under heat, it may later crack or peel. To overcome this fault, manufacturers use acids, all too often poisonous.

English Grey Enamel will not crack nor peel. Nor does it contain poisonous substances. The makers guarantee it to be 99 5-10 per cent pure. They empower us, moreover, to give you a new piece for any piece that goes wrong. But English Grey Enamel Ware will not go wrong—it is too well and carefully made. So much for the quality. Now consider these special introductory prices. (Come early for those marked "special.")

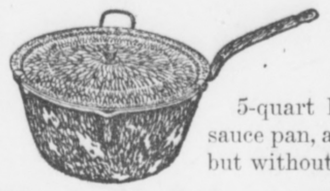

29c Sauce Pan 10c

5-quart lipped sauce pan, as shown, but without cover. Special.

75c Jumbo Bath Basin 49c

20-quart size, as shown. 22 inches across top. 4¾ inches deep. Special.





50c Pan 25c

This roll-edge dish-pan, with side handle. 16-quart size. Special.

Queen Double Cooker at 49c

Consists of three pieces, with covers, as shown. 3¼ inch size.





Dutch bowl nest, all three sizes, nested as shown, 49c.



Deep pudding pans, 10 1-4x3 3-4 in. 10c.

5-inch soap dish drain, 10c



Straight cups, 1-2 quart, 10c.

Deep blue pans, size 8 5-8x2 7-8 in. 19c.



5-quart Berlin kettle with cover, 39c.

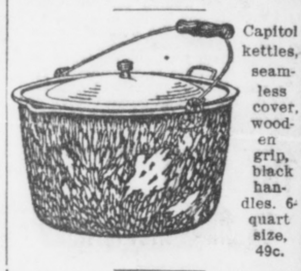

Capitol kettles, seamless cover, wooden grip, black handles. 6-quart size, 49c.



Handled dripping pans, 10x15 inches, 39c.



5-quart tea kettles (pieced) enamel cover, 49c.



2-quart coffee pot (pieced) enamel cover, 49c.



Extra heavy seamless water pail. 12-quart size. 49c

Many Articles at 10c

Ladles, cups, dippers, funnels, pie plates, pudding pans, lip sauce pans, frying pans.

Dutch Bowls, size 4 1-2x2..10c
Deep Pudding Pans, 7 1-4x 2 1-4 .....10c
Funnels, size 4x4.....10c
Pie Plates, deep, size 10x1..10c
Windsor Dippers, 5 1-8x 2 1-4 .....10c
Spoons, assorted sizes.....10c
English Pudding Pots, 6 5-8 by 7-8 .....10c

Pot Covers, assorted sizes..10c

MINISTER TO USE CHURCH TO END WIFE FAMINE

Rev. Mr. Gunn, Former Atlantan, Plans to Help New Yorkers Find Mates.

Because of the alleged "husband and wife famine" in New York City, the Rev. John Gunn, for many years the popular pastor of the Central Baptist Church, of Atlanta, and later superintendent of the Industrial Home for Boys at Macon, declares he intends to establish a sort of matrimonial bureau where the young folks of his church may meet and become acquainted.

The most important question of our present-day civilization," the Rev. Mr. Gunn says, "is that of the sex relation—if the race fails in this it will fail in every other relation. Therefore, he proposes to use his church as an instrument to bring about better relations among the young people of his church.

Plans to Aid Cupid.

"I am going to take a personal hand in this matter," declared Rev. Gunn, who has made a close study of the social questions, "and if a young man comes to me, as many do, even in New York, and expresses a desire to make the acquaintance of a young woman in the church, I will introduce him, provided the girl is willing, and he gives me absolute assurance of good moral character and honesty of purpose.

"I am not a pessimist. I believe in the law of the survival of the fittest. Eventually we are going to get things right. None too soon are we beginning to apply scientific methods to the most vital and delicate problems of life. Love, courtship and marriage have too long been regarded as merely sentimental and accidental matters. What Cupid should do is to familiarize himself with the facts of science. We need a revival of love, marriage, home and children in the light of modern science."

Likes Fashions, Not Extremes.

"That is the reason I am talking on such subjects as 'How to Get a Husband and Keep Him,' and the like. I believe these things to be matters of vital concern demanding the sober consideration of the people."

In regard to the much-talked-of mode of dress for women, the Rev. Mr. Gunn declares he believes women should dress nicely, but modestly, as it is a well-known fact that men do admire a woman when she is really attractive. He says he does not object to women following the latest models and styles in dress, although he thinks the decollete waist and the slit skirt combined are rather extreme. Such feminine exposure, he adds, is not an aid to matrimony, for while men may be fascinated by such attire on the part of women, they do not approve of it in the case of their wives.

Pastor Who Plans First Aid to Cupid



THE REV. JOHN GUNN.

MARRIAGE-HEALTH BILL IS APPROVED

Senate Committee Reports Favorably on Measure Barring Union of Afflicted Persons.

Senator Hixon's bill requiring all would-be-weds to take out medical certificates, constituting one of the most radical marriage contract laws ever proposed in Georgia, has been reported upon favorably by the Senate Committee on Hygiene and Sanitation. The measure was approved without a single dissenting vote, following the speeches of Dr. Floyd Young, Dr. B. L. Embry and Dr. Bates Block in behalf of the bill.

The bill provides that persons contracting a marriage must be of sound mind; if a male, at least 18 years of age, and, if a female, at least 16 years old.

It provides further that such persons must not be afflicted with tuberculosis, pellagra, cancer or any infectious or contagious disease; nor addicted to the habitual or excessive use of intoxicating liquors, opium, cocaine, chloral hydrate or such other drugs of habit-producing qualities.

If applicants have been afflicted with any of the foregoing named diseases within the last twelve months a certificate must be procured from a reputable physician, and, before any marriage, a certificate showing perfect health must be had from the family physician.

Rock Hurled by Auto Crushes Man's Skull

LOUISVILLE, KY., July 16.—Unconscious and with his skull crushed, Alfred Attebury, a Louisville grocer, is in a local hospital, the victim of a peculiar accident.

Attebury was sitting in front of his store when the wheels of an automobile, running swiftly along the street, caught up a stone about five inches in diameter and hurled it against his head. His skull was fractured.

'Ailing' Pioneer Has Coffin 'Retouched'

LANSING, MICH., July 16.—Believing that death is near, James Swan, 89 years old, a pioneer of Ingham County, has sent a coffin which he had made for himself several years ago to a painter at Danville to be "retouched."

The coffin is one of three the aged man made from an old cherry tree which stood for years on the homestead he cleared a half century ago.

Boy Kicked by Mule Is Dying in Hospital

Jeffe Barryhill, five years old, who was kicked in the head by a mule while playing in the yard of his home at 808 Marietta street Tuesday afternoon, has not regained consciousness. He is in Grady Hospital.

Attaches of the hospital said Wednesday morning that surgeons do not expect him to live through the day.

Atlanta Insurance Men Have Luncheon

Representatives of the principal Atlanta insurance agencies met Tuesday at noon at the regular monthly luncheon at the Hotel Ansley.

President F. W. Cole, of the exchange, presided, and the regular routine business was disposed of. About 35 members were present.

The Joy of Coming Motherhood

A Wonderful Remedy That is a Natural Aid and Relieves the Tension.

Mother's Friend, a famous external remedy, is the only one known that is able to reach all the different parts involved. It is a penetrating application after the formula of a noted family doctor, and lubricates every muscle, nerve, tissue or tendon affected. It goes directly to the strained portions and gently but surely relieves all tendency to soreness or strain.



By its daily use there will be no pain, no distress, no nausea, no danger of laceration or other accident, and the period will be one of supreme comfort and joyful anticipation.

To all young women Mother's Friend is one of the greatest of all helpful influences, for it robs childbirth of all its agonies and dangers, dispels all the doubt and dread, all sense of fear, and thus enables the mind and body to await the greatest event in a woman's life with untrammeled gladness.

Mother's Friend is a most cherished remedy in thousands of homes, and is of such peculiar merit and value as to make it essentially one to be recommended by all women.

You will find it on sale at all drug stores at $1 a bottle, or the druggist will gladly get it for you if you insist upon it. Mother's Friend is prepared only by the Bradfield Regulator Company, 137 Lamar Building, Atlanta, Ga., who will send you by mail, sealed, a very instructive book to expectant mothers. Write for it to-day.

SUFFRAGE TO BE ARGUED FROM ALL ANGLES

Mrs. W. L. Peel Will Preside at Meeting Next Tuesday—Promises to Divulge Her Views.

A general discussion of woman suffrage will be held at Taft Hall next Tuesday evening, with Mrs. William Lawson Peel, one of Atlanta's society leaders, presiding. An effort will be made to have the meeting treat the subject as impartially as possible, and the selection of Mrs. Peel as chairman was made for the reason that she is neither opposed to woman suffrage nor in favor of it.

Of particular interest will be the first public expression of Mrs. Peel's views on suffrage. As one of the natural leaders of women in Georgia her words are awaited eagerly by the suffragists, who can not see how she can be otherwise than with them.

"The idea of this meeting appeals to me," said Mrs. Peel. "It gives the thinking people of Atlanta an opportunity of sanely discussing a matter which is attracting so much attention throughout the world, and upon which I think every person should make a deep and conservative decision.

"There is so much to be said both for and against woman suffrage. The women who are for it should express their views in a sane way, while the men having arguments against it should also express theirs and listen attentively to the arguments favoring it. This, I believe, the people of Atlanta can do.

"It is time for the people of Georgia to give deep thought to this subject. Already nine States have given women the right to vote. With such a start as this modern America must know that the fight will be aggressively pushed. It is gaining headway in our State and it is only a question of a short while when every voter will have to make up his mind positively.

"I will not take over five minutes to express my views, and until the time for this meeting I will not divulge them."

Congress Is Worried; Mileage Fee in Peril

WASHINGTON, July 16.—Realizing that there is a strong possibility of the present session of Congress continuing until the regular one begins in December, members of the House to-day began to worry over the prospect of losing their mileage fees.

Under the law they are entitled to 20 cents from their home to Washington each session, an allowance of 10 cents a mile each way for their traveling expenses.

Union Housemaids Aid Icemen Strikers

CLEVELAND, July 16.—Members of the newly formed Maids' Union declare they will refuse to take ice from non-union drivers who are working to break the strike of ice delivery men here.

With the further organization of the Icemen's Union to-day, the ice deliverers' strike spread and led the leaders of the men to declare they would take the ice business of the city into their own hands if the manufacturers do not yield to their demands at once.

6 Women Near Death When Car Hits Auto

SAVANNAH, July 16.—Six women in an automobile had a narrow escape from death last night when a Whitaker Street car crashed into their machine.

Mrs. George Gawes was injured painfully. Miss Annie Bunger was slightly injured. Mrs. Lucy Kramer, owner of the auto, is suffering from shock. Misses Lena and Stella Kramer and Mrs. John Bunger were the other occupants of the car. Miss Stella Kramer was driving the machine.

'Do Not Seek Human Praise,' Says John D.

CLEVELAND, July 16.—"It is so silly for persons to seek human praise; they often avoid doing much good by hunting for personal glory."

Thus John D. Rockefeller summed up his remarks in praise of H. C. Ditmar, formerly assistant Sunday school superintendent under the "oil king."

Buys Spouse Ticket So He Can Leave Her

YONKERS, N. Y., July 16.—Mrs. John Berger, whose husband was arrested for disorderly conduct, told the court that she would pay his way out of town if he promised not to return.

The court suspended sentence and Mrs. Berger presented her spouse with a railroad ticket.

Palmer's Skin Whitener

Bleaches Dark Skin
Removes Freckles
Tans, Sallowness and
Skin Eruptions.

Postpaid 25c Anywhere

All Jacobs' Stores

And Druggists Generally.

SIDELIGHTS on GEORGIA POLITICS



By JAMES B. NEVIN

That things incline to go contrarywise in this world will seem to some people again to be demonstrated in the fact that, while the legislative galleries have been unusually well filled this session, there apparently are fewer members than usual desirous of playing to them particularly.

So far—but it is well to knock on wood, perhaps—buncombe and balderdash in oratory have been conspicuous because of their absence from the floor of either House this session.

As a matter of fact, the House has developed but one real, jam-up orator—Mr. Olive, of Richmond—and if there is any really eloquent speaker on the floor of the Senate other than Mr. Allen, of the Twentieth District, he yet is to come forward and claim his own.

The present Legislature seems inclined in no way to run amuck and pull grand, gloomy or peculiar stunts. It has addressed itself vehemently to nothing so far, and there is no undue excitement anticipated.

Newspaper men, always hunting for something promising upon which to hang a story, are finding the present General Assembly rather dry pickings.

In these circumstances, it is more or less strange that the gallery attendance should hold up so well from day to day—unless, of course, it be that the novelty of the thing is the drawing card.

The sessions of the two Houses are about half over, and everything like excitement—if there is to be any excitement—still is in the future.

As on member puts it, "The present Legislature is one of the most perfect ladies the State ever entertained!"

Mr. Shuptrine, of Chatham, is very happy that his druggists' bill is out of committee and on its way to the statute books.

The gentleman from Chatham is a new member, but already has learned his way around amazingly well. Personally, he is very popular, and in addition to that he is a tireless worker. He is a druggist himself, and his druggists' bill is very dear to his heart, and to the hearts of druggists generally, it may be stated.

Shuptrine, Myrick and McCarthy, the Chatham delegation, pretty well cover between them the entire legislative field of endeavor.

Mr. Cole of Bartow has introduced a bill in the House reducing the fees of Ordinaries issuing pension warrants from $1 each to 10 cents.

Cole thinks the Confederates receive little enough by way of pension compensation as it is, without reducing it $1 every time the pensioner has to go to the Ordinary for service.

There are some Ordinaries who habitually refuse this compensation, but the majority of them do not. Cole thinks no one of them should get more than a nominal sum for the trifle of work in this connection, and he figures that his bill will save several thousand dollars annually to the pensioners.

Former Representative and Speaker Pro Tem Carl Vinson of Baldwin is in the race for Congress in the Tenth District, no matter how things develop with respect to opposition.

Vinson was one of the most influential and effective members of the last House, and is a great campaigner. He not only makes a rattling good speech when he wishes to, but he has a handshake that is a winner and a house-to-house method of looking after his constituents that counts heavily.

It is said that, after all, Mr. Hardwick may be a candidate to succeed himself in Congress, despite reports to the contrary, and that Vinson may have other opposition.

Whether that is true or not, however, it may be taken as a fact that Vinson is in the race to stay.

The bill creating Candler County has been set as a special order in the House of Representatives on Thursday, immediately after the unanimous consent half hour, which should mean about 10:45 a. m.

The general impression seems to be that Candler County will be passed, both by the House and the Senate.

This is the third time this proposition has been before the Legislature, and the present House appears to view the proposal as one of genuine merit.

If Candler County should fail of passage, the betting would be wild, indeed, as to the others.

There is a mistaken impression abroad that former members of the Legislature enjoy eternally the privileges of the floors of the two houses.

This is the rule in the National Congress, but it is not the rule in the Georgia Legislature.

All former presiding officers, statehouse officers, judges and solicitors in commission, members of Congress and Federal judges, and newspaper men actively engaged in reporting the sessions, are admitted to the floor at all times under the rules. All others supposedly are excluded.

The floor of the House has been overrun of late with all sorts of visitors, and Representative Hardeman says he intends invoking House rule 175, which prescribes who shall have the privileges of the floor, every day of the session from this time forward.

The Senate Committee on Constitutional Amendments has agreed to hear Barrow County this afternoon, Wednesday.

Barrow County already has passed the House by a very heavy vote, and it is now up to the Senate to say whether this proposed new county, for nine years an applicant for admission into the union of counties, shall be admitted at last.

Barrow passed the Senate last year by a unanimous vote, and its advocates therefore feel now that it already has won its fight for creation in effect if not in actual reality.

Of all the new county propositions Barrow universally is agreed to be the most meritorious—if it is defeated in the Senate, that defeat will be the work of two men, with the possible help of a third, all influences of more or less moment; and the story of that defeat, in all of its details, will make most interesting reading.

The friends of Barrow are claiming, however, that it is not going to be defeated in the Senate this year. They say they have enough votes to put it over and thus avoid the spectacle of this year's Senate absolutely reversing a unanimous act of last year's.

Undoubtedly Barrow has a very wide majority vote in the Senate, but if fifteen Senators can be mustered against it, it may fail because of its lack of the necessary two-thirds vote.

The pending fight for Barrow County is one of the most interesting ever waged in the Georgia Legislature. There are thousands of people watching it sympathetically, who, really, have no direct interest in it whatever.

Jesse Perry, Governor Slaton's private secretary, has a very wide acquaintance among public men in Georgia. The Governor's office literally is swamped with visitors every day now, and Perry rarely is at a loss to call instantly the name of a visitor.

He is a most valuable man in a position of great importance.

LAWMAKERS HEAR GEORGIA PRAISED

World s Fair Representative, in Speech, Urges Need of State Display at San Francisco.

"How can Georgia let the word go out to the world that it is impoverished when 40 per cent of its land is the richest to be found anywhere in the world, when it is possessed of matchless mineral resources, when it has two and a half millions of the highest type of citizenry?" asked T. Sambola Jones, representing the Panama Exposition to be held in San Francisco in 1915, in his address to a joint meeting of the Legislature Tuesday.

"Every other State in the Union will be there. I am not here to dictate to you, but I will say that with the exception of the State of Texas Georgia is the best fixed financial State in the South.

"You members of the Legislature are now working on a tax reform, and when you have completed this you will discover that your present condition is but a temporary stringency. You have no great burden of debt.

"The opening of the Panama Canal will be an epoch in the history of the world. Georgia, with its stretch of coast, will be greatly benefited by it. What Georgia wants to do is to place an exhibit at San Francisco and bring back those misguided farmers who have gone to the Northwest and who must hibernate for nine months in the year."

LIGHT VOTE MARKS BACON'S ELECTION

Georgia's Senior Senator Returned—First To Be Chosen by Popular Ballot.

For the first time in its history Georgia has a United States Senator elected by popular vote. He is A. O. Bacon. He was re-elected Tuesday for a six-year term, beginning March 4, 1913.

Available figures show Senator Bacon's election was practically unanimous. Scattering votes, it is understood, were cast for others, but they were mostly "favorite sons," and received only complimentary votes in their own counties.

Senator Bacon was the nominee of the Democratic party, and there were no announced candidates against him.

Fulton County cast a light vote. A large number of the Senator's friends, however, took occasion to show their loyalty and prove their confidence by going to the polls and casting their votes for him.

ELECTRICIANS OPEN SESSION.

CHATTANOOGA, July 16.—The first general session of the thirteenth annual convention of the National Electrical Contractors Association opened this morning.

Smoothest, Softest Talcum Powder Made.

10¢ a box

Air-Float TALC

Borated. Delightfully Perfumed. White or Flesh Tint. Guaranteed pure by

TALCUM PUFF CO., Mines and Manufacturers
Bush Terminal Bldg., Brooklyn, N. Y.

TATE SPRING

UNDER NEW MANAGEMENT



A high, cool, healthful resort, in the heart of the Cumberland Mountains of East Tennessee, an unexcelled climate.

Modern hotel—one thousand acre park and grounds—eighteen hole golf course—saddle horses—fine five-piece orchestra for concerts and dancing and that most famous of all American Mineral Waters,

TATE SPRING NATURAL MINERAL WATER

always a help, nearly always a cure in indigestion, nervousness and all ailments attributable to improper functions of the bowels, liver and kidneys.

Rev. Dr. E. E. Hoss, Bishop Methodist Church, Nashville, Tenn., says:

"It gives me the greatest pleasure to say that I regard Tate Spring water as the best remedy for all disorders of the stomach, bowels, liver and kidneys of which I have knowledge."

Enjoy the healthful water at the spring or have it shipped to your home. For sale by all druggists, in sterilized bottles, filled and sealed at the spring.

Send postal to-day for illustrated booklet, giving rates, location and description of this ideal place for the summer outing. Address

TATE SPRING HOTEL CO.
S. B. ALLEN, MANAGING DIRECTOR,
TATE SPRING, TENN.
ATLANTA MINERAL WATER CO., LOCAL DISTRIBUTORS.

It is one thing to make soda crackers that are *occasionally* good.

It is quite another thing to make them so that they are always better than all other soda crackers, *always of unvarying goodness.*

The name "Uneeda"—stamped on every biscuit—means that if a million packages of Uneeda Biscuit were placed before you, you could choose any one of them, confident that every soda cracker in that package would be as good as the best Uneeda Biscuit ever baked. Five cents.

NATIONAL BISCUIT COMPANY

PAY ME FOR CURES ONLY



If you have been taking treatment for weeks and months and paying out your hard earned money without being cured, don't you think it is high time to accept DR. HUGHES' GRAND OFFER?

You will certainly not be out any more money if not cured. Consultation and Examination are Free for the next thirty days.

If I decide that your condition will not yield readily to my treatment, I will be honest with you and tell you so, and not accept your money under a promise of a cure.

My treatment will positively cure or I will make you no charge for the following diseases:

KIDNEY, BLADDER AND URINARY TROUBLE, STRICTURE, VARICOCELE, HYDROCELE, NERVOUS DEBILITY, RUPTURE, ULCERS AND SKIN DISEASES CONTAGIOUS BLOOD POISON

Kidney Abnormalities, Catarrhal Affections, Piles and Fistula and all Nervous, Chronic and Private Diseases of Men and Women.

Newly contracted and chronic Cases of Burning, Itching and Inflammation stopped in 24 hours. I am against high and extortionate fees charged by some physicians and specialists. My fees are reasonable and no more than you are willing to pay for a cure. All medicines, the surest and best of drugs, are supplied from my own private laboratory. OUT-OF-TOWN MEN VISITING THE CITY, consult me at once upon arrival, and maybe you can be cured before returning home. Many cases can be cured in one or two visits.

CALL OR WRITE—No detention from business. Treatment and advice confidential. Hours 9 a. m. to 7 p. m. Sunday, 9 to 1. If you can't call, write and give me full description of your case in your own words. A complete consultation costs you nothing and if I can help you I will.

DR. J. D. HUGHES, Opposite Third National Bank
16 1-2 North Broad Street, Atlanta, Ga.

Three More New Honors

Won By The

Underwood Typewriter

---FOR---

Speed, Accuracy, Stability

Grand Gold Medal at Milan Offered
By the King of Italy to the

Underwood

Operated by Signor Alfredo Tombolino.

International Championship, half hour writing at Toronto, Canada, to the

Underwood

Operated by Miss Bessie Friedman, of New York.

Canadian Championship at Toronto, Canada, to the

Underwood

Operated by Fred Jarrett, of Toronto.

Underwood

Holder of Every International Record for Speed, Accuracy, Stability.

"The Machine You Will Eventually Buy."

Underwood Typewriter Co.

(Incorporated)

52 North Broad St. ATLANTA

Branches in All Principal Cities

HOUSE SPLIT ON TAX REFORM MEASURE

Fight Over Board of Equalizers Bill Increases Danger of Special Session.

The possibility of an extraordinary session of the Legislature, outlined in The Georgian Tuesday, is emphasized in the disagreement of the House Committee on Ways and Means as to the creation of a State Board of Tax Equalizers.

The committee has determined to report the Lipscomb bill to the House with the recommendation that it pass by substitute, which substitute proposes the elimination of a State Board of Equalizers in favor of 148 county boards.

This the original Lipscomb bill did not contemplate at all, and the recommendation of the substitute puts Mr. Lipscomb in the attitude of having to fight on the floor of the House a committee substitute measure bearing his name.

The Ways and Means Committee divided on the matter of State equalizers by a vote of 13 to 9.

A minority report will be filed, however, favoring the original Lipscomb bill, and this will precipitate on the floor as pretty a fight as the most exacting could ask.

Wrangle Near—Time Flies.

In the meantime, with less than four weeks of life ahead, the Legislature finds itself on the verge of a bitter wrangle over the matter of tax reform, the one insistent demand the Governor is making upon it.

The House must fight the battle to a finish, and then it all must be done over again in the Senate.

There is no doubt that the contest there for and against State equalizers will be as bitter and as fierce as in the House.

In addition to this, the Governor has asked that bills of this character be placed in his hands well in advance of adjournment—ten days in advance, if possible.

In order for the Governor to have these bills placed in his hands at the time desired, they must be put through the Legislature inside of the next three weeks.

Speed Prime Requisite.

If they are thus put through, they must be pushed along at an unprecedented speed.

If they drag and pass at the last minute in shape objectionable to the Governor, his only immediate remedy will be an extra session.

He might veto the bills and let the matter of tax reform go over until the next session, but those close to him say he will seriously object to that.

If the Legislature forces the Governor to call it in extra session to execute a reform which the Governor considers a plain and unmistakable mandate of the people, he will feel that the responsibility is the Legislature's and not the Governor's.

It will cost $2,000 per day to hold an extra session, and that fact will keep the Legislature explaining "back home" for a long time, but the total cost of such a session, if it should effect tax reform, would be small compared with the revenue reform tax legislation would raise between the present session and one a year hence.

May Be Campaign Issue.

If the present Legislature proves stubborn to the point of declining to enact the reform measures the Governor demands, notwithstanding his best efforts to show the Legislature its duty as he sees it, then the whole matter of tax reform may be referred to the people of Georgia, and made an issue in every legislative campaign for the House and General Assembly of 1915-16.

There is no doubt in anybody's mind to-day that the situation in the General Assembly is becoming most acute and strained.

Tax reform is the big problem before the present Legislature, and, while much talk so far has been indulged in, nothing has been done.

And right on the threshold of action comes a big split in the Ways and Means Committee, which unmistakably forecasts a bitter wrangle on the floor, with the fate of tax reform trembling in the balance at every turn.

Senate Doing Little.

The Senate is clearing its decks for the House revenue bills, when they arrive. None of them being yet in sight, however, the Senate is rocking along, doing little of anything. So far it has passed only one bill of general importance.

Unless the House gets right down to hard and speedy work an extra session of the Legislature can hardly be avoided.

At least that is what those who are best informed are saying to-day, and the surface indications all seem to vindicate those suggestions and predictions.

SEA RESORT HOTEL BURNS.

ATLANTIC CITY, July 16.—The Hotel Devonshire was destroyed by fire early to-day. Seventy guests rushed to the street in their nightclothes.

Human Ashes Held By Tariff Red Tape

PHILADELPHIA, PA., July 16.—The ashes of the mother-in-law of Captain Meyer, commander of the North German Lloyd Liner Koln, are held here until the customs officials can put a valuation upon them. The captain was bringing the ashes to this country for burial in New York.

He endeavored to have things hurried, but as ashes of a human being are not enumerated among the things to come in free of duty, much customs red tape must be unwound.

City Asked to Tax Traveling Salesmen

Salesmen who come to Atlanta from other places will be forced to pay a license fee if the Tax Committee of the City Council accedes to a request which will be made Wednesday afternoon by a delegation representing the wholesale merchants and jobbers of the city.

The local merchants also will ask that salesmen who come here during the Merchants and Manufacturers' Convention be forced to pay license before they can do business.

Chickens Scratch Up Rich Gold Nuggets

SANTA MONICA, July 16.—J. B. Van Winkle, a realty operator of the San Vicente-Santa Monica district, recently made an excavation during the enlargement of a garage. A number of chickens scratched around in the new dirt.

Yesterday Mr. Van Winkle's mother, while dressing one of the chickens, found nuggets which, when assayed and weighed, were valued by a local jeweler at $5.

Great July Pre-Inventory Sales at

M. RICH & BROS. CO.

5 Big Tables Piled Heaping High With

Stylish $1.50 to $3.00 Silks at 49c

The pen leaps to such news. Strikingly beautiful silks; stylish weaves; desirable patterns; all fresh and new this season.

—And only **49c. Amazing!** Yes—it's the most **extraordinary** silk sale to which you have ever been invited.

—Don't be **misled** by the absurdly **low price.** The silks **are not** stale survivors of former seasons; tender silks, tag-ends, nor remnants.

—No, these silks are **new.** They are the **fresh, desirable** styles of spring and summer **1913.** Many will be in high favor for fall. Sacrificed now solely because of our Pre-Inventory policy—we can not invoice broken lines or short lots. The silks, moreover, are in fairly **full** pieces in **plentiful** variety. Literally **miles** of silks—five big tables are piled **heaping high.** Choose from

$2 shower-proof foulards 49c—spaced floral designs in 42-inch width. Fancy such high grade silks for 49c.

$2 to $3 silk chiffons and voiles 49c—filmy fabrics of fairy beauty. Solid colors with self-satin stripes; some with contrasting silk borders; some with Persian or floral patterns. Upward of thirty pieces in black, white and leading colors. 44 inches.

$1.50 Ratine Cords 49c—an all-silk corded ratine for suits and coats. Yard wide, brown only.

$1 chiffon taffetas 49c—chiffon taffetas are spoken of highly for fall. These are the soft, supple qualities, pure silk, wonderfully pliant and graceful. Drape delightfully; stylish and serviceable. 27 inches wide. Solid colors and changeables.

$1.50 silks at 49c—a big table filled with broken lines of tussah crepe de chines, flowered and fancy chiffon taffetas, silk suitings in serges and corded weaves and novelties.

$2 embroidered chiffons 49c—filmy blue chiffons embroidered in white dots. Inviting possibilities for charming blouses and dresses.

N. B.—Sale starts at 8:30 sharp, in Silk Annex. Extra salespeople in attendance. No phone or mail orders, approvals, C. O. D.'s or exchanges.

(Main Floor, Left)

Toy Prices Tumble

A Clearaway at Half-Price & Less

At the close of the holiday season we packed away many toys and dolls. Having been in the store six months or more, these goods run counter to our Pre-Inventory policy. Since we can not invoice them, we hurry them out at halved prices. See here:

59c & 69c Kid Dolls 19c

Sweet-faced dolls of genuine kid. Soft, wavy hair, closing eyes. Attractive shoes and stockings. 14 inches high.

10c for 25c character dolls—various styles completely dressed in the manner of their character.

39c for $1 and $1.50 dolls—German character dolls with wooden joints.

98c for $2 dolls—full jointed bisque dolls, very attractive.

$2.98 for $5 dolls—big rollicking dolls, full jointed, almost life-size.

All "Hug Me" Kiddie Dolls
All Kid-Bodied Dolls
All Jointed Dolls in stock
} **1-2 Price**

Steiff Animals

"Steiff" stuffed animals, imported from Germany. Remarkably life-like; wonderfully well made and durable. Out they go at these prices:

10c; values to 50c.
39c; values to $1.50.

"Play Ball"

200 baseballs, formerly 10c, 15c and 25c each, now at **5c**

5c for 15c to 25c baseball bats.

19c for 50c baseball gloves.

10c for 25c baseball gloves.

$2 Game Boards 98c

$1.50 to $2.50 combination game boards for checkers and crokinole, etc., at 98c.

50c Toys at 5c

Odd lots of toys of all kinds. Not all are perfect. Former prices up to $1. Choice 5c.

Croquet Sets

Every set is complete. Former prices $1.50 and $2.50. Now 98c.

Bell Chimes

Animals of different kinds, each built with a bell chime.

Were 69c, $1.50 to $3
Now 19c, 39c to 98c

Folding Doll Carts ½ Price

Folding doll go-carts easily collapsible. Former prices, $2, $3 and $4; now just half, $1, $1.50 and $2.

High class baby carriages formerly selling at $4 to $7; now at $2 to $3.50.

(Toy Annex—Main Floor, Left)

Closing Out All Shirtings

Included are the finest madras shirtings from England, France, Austria and Scotland from such noted makers as Tootal, Horrocks, Benedict Schrool, David & John Anderson.

Patterns are legion—all white, white grounds with black stripes, white and colored grounds with colored stripes, plaids and checks. All 32 inches wide. Every yard of madras in stock grouped under one of these three lots:

50c shirtings **25c**
65c and 75c shirtings **39c**
75c to $1 shirtings **50c**

Only the lot at 25c contains white madras.

(Main Floor, Left)

Pre-Inventory Sales For Great Savings

A Curtain Clearance

A clearaway of practically all broken lots in lace and scrim curtains. There are from 15 to 25 patterns at each price, and in each pattern there are from 3 to 8 pairs of curtains. All cleared at these Pre-Inventory Prices.

$1.50; values to $3.
$2.00; values to $4.
$2.75; values to $5.
$3.50; values to $6.50.

(Curtains, Third Floor)

M. RICH & BROS. CO.

Chamberlin-Johnson-DuBose Company

ATLANTA NEW YORK PARIS

A Huge and Helpful Sale of Wash Goods

To-morrow at Nine o'Clock

The advertising pen rushes to exclamation points, superlatives and the like with such news to tell. We must check it, lest our enthusiasm be taken for exaggeration. However, here is a sale of wash goods that means dollars on dollars saved for the women of Atlanta and new and fine prestige for Chamberlin-Johnson-DuBose Co.

It comes after the gathering together of all odd lots in the Wash Goods Department. We mean to dispose of them in one fine sale, as the prices would indicate.

We list some of them below---not all---the varieties are large, about every wanted fabric is represented.

Planning a new dress? Do not let this opportunity pass you.

15c a yd. Flaxons, bordered, 28 inches wide **10c**
15c a yd. French Lawns, in colors, 27 inches wide **10c**
29c a yd. Batistes, checked, in colors, 27 inches wide . **14c**
19c a yd. Voiles, striped, 40 inches wide **14c**
29c a yd. Voiles, white, checked and striped, 28 inches wide . **15c**
25c a yd. Flaxons, checked, in colors, 27 inches wide . . **15c**
17½c a yd. Japanese Crepes, 27 inches wide **15c**
65c a yd. Mulls, dotted, in colors, 28 inches wide **19c**
65c a yd. Voiles, in colors, dotted and striped, 30 inches wide . **19c**
29c a yd. Voiles, in colors, embroidered, 28 inches wide . **19c**
29c a yd. Voiles, in colors, self-striped, 28 inches wide . **19c**
25c a yd. Crepes, Bulgarian patterns, 28 inches wide . . **19c**
25c a yd. Voiles, many colors, 40 inches wide **19c**
90c a yd. Voiles, in colors, dotted and striped, 28 inches wide . **29c**
$1.00 a yd. Marquisettes, in colors, striped, 30 inches wide . **39c**
85c a yd. Voiles, white, bordered, 45 inches wide **39c**
$1.25 a yd. Voiles, in colors, embroidered, 28 inches wide . **49c**
$1.00 a yd. Voiles, white satin border, 45 inches wide . . . **59c**
$1.50 a yd. Voiles, white, embroidered border, 45 inches wide **59c**
$1.50 a yd. Mulls, in colors, embroidered, 28 inches wide . **69c**
$1.50 a yd. Silk Mulls, in colors, bordered, 45 inches wide . **69c**
$1.00 a yd. Silk Mulls, in colors, bordered, 45 inches wide . **75c**
$3.50 a yd. Voiles, colored, embroidered border, 45 inches wide **$1.25**

Misses' and Children's Coats Are Priced

Junior Department---Third Floor

They are priced in a way that means much to a mother who is at all interested in the amount of money she can save without sacrificing her pride in the matter of her daughter's dress.

For the Coats are, first of all, stylish, smart. The prices are low as a result of the way we conduct clearances.

Here—

$4.75 For $8.50 to $12.50 Coats

Among these are fourteen full-length Junior coats in tans and mixtures, all different and all stylish. They were $10.00. There are eight short coats, nobby affairs that were $12.50. There are eight red coats variously fashioned and trimmed; these were $8.50 to $12.50. Splendid right now for traveling, for automobiling and what many will want when school-going time comes around.

$4.75 For $10.00 to $12.50 White Coats

Sizes two to fourteen years, but not all sizes of every kind. They are serges, white and cream serges, with collars and cuffs often of pale blue silk, box coats and Balkan styles, a few Norfolks.

$2.75 For $5.00 to $6.50 Coats

Sizes two to six years. The remaining few of red, tan and mixture coats that mothers have taken to so enthusiastically this season. Now they are $2.75. And it is not so very long before these little coats will be used every day. The saving would make buying now the part of wisdom.

98c For $1.50 to $2.50 Dresses

Sizes six to fourteen years. Ginghams and percales, the very dresses that have won greatest favor for this Junior Department during the season at regular prices, because mothers and daughters, like their fashioning, their trimming, the pretty patterns and dependable colors. None sent C. O. D., none exchanged

Now the Half-Price Sale of Children's Underskirts and Drawers

Buy for times to come.

The skirts show a happy variety of styles and qualities—those that were 85c to $3.50, but are now a bit soiled, are included, which means that plain skirts and very lacy and dainty skirts may be had at a saving of one-half. All sizes.

The drawers are mostly small sizes, although there is a scattering of all sizes among them. They were 20c to $1.00, now 10c to 50c.

Agents for Butterick Patterns and Publications

Chamberlin-Johnson-DuBose Company

Read About Buying Homes ---On Divided Paym't Plan!

$100 down, and as little as $21 a month, are the easy terms upon which we are prepared to sell you a handsome house and lot, in Atlanta's residential section known as CAPITOL VIEW, which is only an 18-minute street car ride from the postoffice. No mortgage to assume.

We have several brand-new houses ready. However, if preferred, we will build you a house to order, on the same easy terms. This is a nice neighborhood—and you'll have splendid people as your neighbors.

For full information, 'phone us—or call at our office.

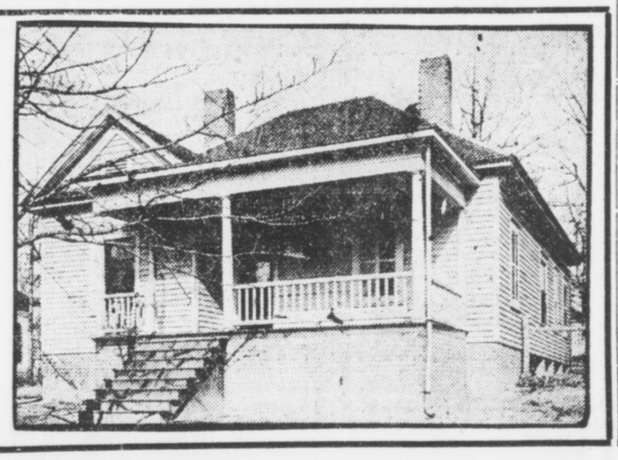

W. D. BEATIE, 207 Equitable Building
Bell Main 3520 Atlanta Phone 3520

The Social World

Mr. and Mrs. M. O. Jackson entertained Tuesday evening at dinner at the Capital City Country Club in compliment to Mrs. William Leland Southwell, of Macon, and Mrs. Hunter Reed, of Eatonton, the guests of Mr. and Mrs. William B. Burwell.

The table was decorated with pink roses and ferns, in a mound effect, and covers were laid for eight.

Mrs. Burwell was lovely in a white crepe gown embroidered in black with touches of rose and her hat was made of rose crepe.

Mrs. Southwell wore pink crepe with a sash of black; her black hat being draped in tulle.

Mrs. Reed was becomingly gowned in pink voile and cream lace, with which she wore a bonnet of pink crepe wreathed in French roses.

Mrs. King Hostess.

Mrs. Guy King gave an informal bridge party Wednesday morning at her apartment on Eighth street, in compliment to Miss Dorothy Robbins, the guest of Mrs. J. P. B. Allan, and for Mrs. Charles Dowman, of Birmingham, who is spending several months with her parents, Judge and Mrs. George Westmoreland.

Yellow helioanthus adorned the rooms where the card tables were placed.

The prizes were chiffon coat sets and embroidered handkerchiefs.

The guests were Misses Annie Laura Robinson, Margaret Hallman, Mary Blalock, Nellie Kiser Stewart, Elizabeth Dunson, Frances Connally, Mary Robinson, Martha Boynton, Mrs. Hinton Baker, of Augusta, who is visiting her mother, Mrs. J. B. Robinson, Mrs. Blair Armstrong, Mrs. George K. Selden, Mrs. Sherwood Higgs, Mrs. Homer Carmichael, Mrs. Luther Rosser, Jr., Mrs. Klatte Armstrong, Mrs. C. S. King and Mrs. George Boynton.

Mrs. McCutcheon Entertains.

Mrs. H. C. McCutcheon entertained at bridge Friday afternoon in honor of her guest, Mrs. J. B. McCutcheon, of Knoxville, and Mrs. J. C. Michael, of Talladega, Ala., the guest of Mrs. H. A. Manning. Mrs. Price made top score and was presented a gold and white plate. Guests of honor were presented pieces of gold and white china, and consolation was cut by Mrs. J. C. Reynolds. Those present were Mesdames Charles Smith, Price, H. A. Manning, T. H. Williams, J. C. Reynolds, H. O. Thornton, Charles Mabry, H. G. Hastings, E. L. Culpepper, Will McClendon, J. B. McCutcheon, J. C. Michael, W. M. Wilson, Howard McCutcheon, Wilson, Bayless Clarke.

For Miss Sarah Peel Tilt.

Mrs. William Lawson Peel was hostess at a merry children's party Wednesday, which celebrated the fifth birthday of her granddaughter, Sarah Peel Tift, of New oYrk, who, with her mother, Mrs. William A. Tilt, is spending some time with Mrs. Peel. Fifty children were entertained with games, etc., and later a large Mother Goose distributed appropriate favors for each guest. Refreshments were served on the lawn surrounding "woodbine," the guests being seated at small tables.

Little Miss Tilt was lovely in a handmade frock of white mull, with Irish lace.

Taylor-Richards.

The marriage of Miss Toma Taylor, of Atlanta, and Mr. Wilmer Richards, of Dallas, Texas, took place Saturday, July 12.

Rev. A. A. Little officiated. The wedding was a quiet one, witnessed by Mrs. Sam Kimball, sister of the bride; Mr. and Mrs. Harry Swartz and Miss Pauline Cowart.

Mr. and Mrs. Richards will make their home in Atlanta for the present.

For Mrs. Lichtenwalter.

Mrs. F. M. Lichtenwalter, who is the guest of Mrs. George A. Clayton during the absence of Captain Lichtenwalter at St. Simons Island, is being pleasantly entertained in an informal way.

Mrs. A. E. Wilson gave a theater party Monday. Mrs. T. C. Davidson also entertained for her at a matinee party, and Mrs. B. L. G. Floyd will tender her a dinner Wednesday evening.

Miss Jennings Entertains.

Miss Corry Jennings gave a "forty-two" party Tuesday afternoon in honor of four June brides—Mrs. James Edwin Kerr, Mrs. Oscar Thompson, Mrs. Jamie Selman and Mrs. Frederick Hunter. The decorations were yellow and the prizes, a fan and a boudoir cap, were won by Miss Frances Joplin and Miss Mabel Kerr. Misses Ruth Hall and Leila Powell assisted in entertaining.

For Mrs. Dick.

Miss Jennie D. Harris will entertain a party of young matrons at tea Friday afternoon in honor of Mrs. Samuel K. Dick, who was Miss Ruth Tribble, of Athens, before her recent marriage. The affair will be a delightful compliment to Mrs. Dick, who is being cordially welcomed to the ranks of Atlanta's young matrons. The tea will be given at Miss Harris' home on Peachtree street, the guests being invited for 5:30 o'clock.

Luncheon for Visitors.

Mr. and Mrs. William B. Burwell entertained at luncheon Wednesday at the home of Mr. Clark Howell, which they have taken for the summer. Mr. and Mrs. William Leland Southwell, of Macon, and Mrs. Hunter Reed, of Eatonton, were the honor guests.

W. C. T. U. Meeting.

The Atlanta Frances Willard Woman's Christian Temperance Union will hold its regular session Thursday afternoon at 3:30 o'clock in the Sunday school room of Trinity Church.

For Miss Brittain.

Miss Dorothy Smith will entertain informally Friday evening for Miss Pauline Brittain, of St. Louis, who is visiting Miss Frances Dudley on Hurt street.

For Miss Davenport.

Mrs. F. E. Walthall will give an informal dancing party Wednesday evening in honor of Miss Vera Davenport, of Norcross, the guest of Miss Evelyn Lee.

PERSONALS

Mr. and Mrs. Roy Collier and two sons are at Wrightsville Beach.

Mrs. W. R. Jennings and Miss Mary Elizabeth Jennings returned Wednesday from Macon.

Mrs. Virgil Sheperd and Mrs. Edwin Duncan left Atlanta Monday for New York, Philadelphia and Atlantic City.

Mr. and Mrs. William Schroder will go to New York in August for a short stay.

Miss Ruby Owens, of Florida, is the guest of Mr. and Mrs. W. D. Owens, in Druid Hills.

Mr. and Mrs. Jerome Simmons, Jr., are spending a few days in New York and Washington.

Mrs. Frank C. Owens has gone to Greenville, S. C., to visit her father, Captain A. B. Wright.

Mrs. B. S. Dunbar, of Augusta, will arrive Thursday, to be the guest of Mrs. George Boynton.

Mr. Charles Brooks, Jr., is in Philadelphia, visiting his parents for several weeks.

Mrs. Arthur Hobbs and her daughter, Mrs. Winfield Jones, with baby, Carroll Payne Jones, are at Harbor Springs, Mich.

Miss Cobbie Vaughn will leave the middle of August for Lynchburg, Va., wher she will spend the remainder of the summer with friends.

Mr. and Mrs. Bulow Campbell and daughter, Virginia, will motor to Rome for the week-end. They will be guests of Miss Martha Berry.

Miss Virginia Cherry will entertain at a heart's dice party Thursday afternoon for the Misses Anderson and Askews, who are her guests.

Miss Janie Webb, of Athens, who was expected this week to visit Miss Rebie Wilkins, has broken her ankle and will be unable to come to Atlanta for six weeks at least.

Mrs. Claude Buchanan and young son, with Misses Eugenia and Elizabeth Buchanan, have returned to Atlanta, after a delightful stay at Wrightsville Beach.

Miss Margaret Brantley leaves Wednesday with a party of girls from Kirkwood for Houston's Mill, where they will camp for two weeks. Mr and Mrs. Will Cone are chaperoning the party.

Mr. and Mrs. Frampton Ellis, who have been at the Marlborough-Blenheim, Atlantic City, since their marriage, left Wednesday for Washington. They are expected home Sunday night.

Miss Emma Anderson, of West Point, and the Misses Florence and Sarah Askew, of Newnan, are visiting their cousins, Misses Virginia and Esther Cherry, No. 200 North Jackson street.

Mr. and Mrs. Edward Butler, Jr., of Buffalo, N. Y., will sail on the Imperator, leaving Saturday from Hoboken, N. J., for a trip abroad. Mrs. Butler was Miss Kate Robinson, of Atlanta.

Miss Gladys LeVin has returned home from Nacoochee Valley, where she spent several days with Mrs. Jack Lewis. Mrs. LeVin left Tuesday night for Atchison, Kans., where she will spend the remainder of the summer with relatives. Miss LeVin will join her in August, and will be the guest of her cousin, Miss Gail Hetherington, for some time. Miss Hetherington has frequently visited Miss LeVin, and she has many friends here who will be interested to hear of her marriage to Mr. Burt Allen, of San Francisco, which will take place in August. Miss LeVin will be maid of honor at the wedding.

TEMPLE PHOTOS IN CHARGE OF HIRSHBURG

Appointed to Secure Likenesses of 200 Atlanta Children for the 1915 Exposition Show.

Wesley Hirshburg has been appointed to take photographs of 200 Atlanta babies and children under 12 years old for the Temple of Childhood at the Panama-Pacific Exposition.

Representative children will be selected by State, county and city officials, and the parents will be notified of the selection. An order on Mr. Hirshburg will be given, and the child's picture will be taken by Lewis D. Phillips. All negatives will be sent to St. Louis and enlarged there, so all photographs in the temple will be uniform in size.

I. Wasserkrug, representative of the exposition company, who has been in Atlanta several days, called on Governor Slaton, but the Governor declined to select the Atlanta children who are to represent the city in the Temple of Childhood. Selections will be made, however, by other officials.

Y. W. C. A. Obtains Rhodes Property For Headquarters

Announcement was made Wednesday that the Y. W. C. A. had obtained the Rhodes property at the rear of Hotel Ansley for headquarters in place of the Emery-Steiner Building, where the organization formerly had been located. Rooms for girls who have no homes in Atlanta, a reading room, gymnasium and other advantages will be install.

The information in regard to the new headquarters was given out by Mrs. Harry Dewar as she was about to leave for Europe. She said the program for the year will be announced soon.

A domestic science teacher will be engaged soon and classes will be held in the new building. There also will be classes in music, handicraft and literature.

May Send Wu Ting Fang to Thank U. S.

Special Cable to The Atlanta Georgian.

LONDON, July 16.—The Morning Post's Pekin correspondent says the Chinese Senate has passed a bill providing for the dispatch to the United States of a special envoy to thank the United States Government for recognizing the Chinese republic.

The Government is urging Wu Ting Fang to undertake the mission.

Hides Husband's Leg To Bar His Escape

CHICAGO, July 16.—Fearing her husband, Anton Kurdiana, a wealthy Italian, would run away and escape service of papers she had filed in a divorce action, Mrs. Kurdiana stole his wooden leg and hid it.

After the papers were read to him she gave back his leg.

Get Your Dog Tags; 'Catcher' Is Coming

Mayor Woodward Tuesday approved the "dog" resolution providing $10 a day to start the dog wagon. City Clerk Walter Taylor immediately will appoint a "catcher."

All dogs not tagged will be taken to the pound. Tags cost $1 each.

FIFTH IS COMING HOME 'COVERED WITH GLORY'

Army Men Praise Manner in Which Militia Repulsed "Enemy" After Night in Field.

ST. SIMONS ISLAND, July 16.—After spending Tuesday night in the field and repulsing the "enemy" with great loss when he attacked at daybreak, the Fifth Regiment broke camp early Wednesday morning, and is en route to Atlanta. The soldier boys are due to arrive on the A., B. and A. Thursday morning.

The work of the regiment Tuesday night and Wednesday morning was the hardest of the encampment. The men left Camp Brown under heavy marching orders shortly after noon Tuesday, to spend the night in the field, under actual conditions of warfare. Each man carried two days' rations, and every member of the regiment, from the colonel to the humblest private, cooked his own supper and breakfast.

Camp was made for the night about five miles from the regular camp, sentries were posted, and everything made ready for the expected attack of the "enemy." The "enemy" charged at daylight, but were repulsed with great loss. At least, that is what the regular army men who are here said. They kept tabs on the advance of the imaginary enemy, and the preparations of the Fifth to repulse them.

The encampment which closed Wednesday is considered one of the most successful the Fifth ever had. The army officers in charge of the instruction have expressed satisfaction over the work of the regiment and the interest taken by the men.

Methodist Pastors Favor Reading of Bible in Schools

The Methodist Ministers' Association at its meeting Wednesday morning entered the fight in behalf of the bill to make the reading of the Bible in the public schools a part of Georgia's educational system.

Strong resolutions were adopted favoring the measure introduced by Senators Searcy and Bush, and a committee composed of Dr. W. P. Lovejoy, Dr. H. M. DuBose and Dr. C. O. Jones was appointed to confer with the Educational Committee of the Senate.

The bill is opposed by many of the ministers of Atlanta, and a bitter debate is expected on the floor of the Senate.

Suffragist Jury to Hear Suit Over Gown

CHICAGO, July 16.—Women of Chicago will taste the first fruits of their suffrage victory next week when twelve women will be asked to decide a case before Judge Scully.

Mrs. R. L. Davenport brought suit charging that a dress purchased of Mrs. Elizabeth Shank did not come up to the specifications. A demand was made upon Judge Scully for a panel of women jurors from which to select twelve to hear the evidence and see the disputed dress.

Blossom Display—In Split Skirts—Barred

RICHMOND, VA., July 16.—Mayor Ainslie ordered the arrest of Miss Blossom Browning for the wearing of a slit skirt. At the police station she contended that her gown was the fashion and suited her taste.

She retained counsel to fight the case.

Courthouse To Be Remodeled as Jail

GRIFFIN, July 16.—The Spalding County commissioners have just accepted plans for remodeling the old courthouse into a modern jail.

The plans, submitted by an Alabama architect, call for the expenditure of $28,000. The money will be raised by a direct levy, rather than by floating bonds, and work will be started within the next 60 days.

INDIGESTION?

Stop it quickly! Have your grocer send you one doz. bottles of

SHIVAR GINGER ALE

Drink with meals, and if not promptly relieved, get your money back at our expense. Wholesome, delicious, refreshing. Prepared with the celebrated Shivar Mineral Water and the purest flavoring materials.

SHIVAR SPRING, Manufacturers
SHELTON, S. C.
E. L. ADAMS CO., Distributors, Atlanta.

Men's Linen Suits STODDARDIZED 50c

The price of STODDARDIZING Men's Woolen Suits is ONE DOLLAR---but we STODDARDIZE Men's Linen or Palm Beach Suits for FIFTY CENTS.

A WAGON FOR A PHONE CALL.

We pay Charges (one way) on Out-of-Town Orders of $2 or more.

Stoddard 126 Peachtree Street, Bell Phone, Ivy 43, Atlanta Phone 43 — Dixie's Greatest Dry Cleaner and Dyer

Southern Suit & Skirt Co.---Atlanta, New York---Southern Suit & Skirt Co.

Ratine and Rep Coats

Rousing Sale To-morrow

These charming little coats grow more popular every day, and they deserve it, for never has a season brought out a smarter, more useful, or more economical garment. Coming in every popular shade of Ratine or Rep, in modish one-button, pointed back, cutaway models, they can be correctly worn with almost anything, and are especially lovely with white skirts. As a sample of this store's GREATER VALUES, we offer these regular $6.00 Coats SPECIAL FOR THURSDAY .....

Choice **$3.95** Thursday

Sale Ratine Skirts To-morrow

135 beautiful White Ratine Skirts just arrived, in the season's very latest styles. For vacation or city wear no woman or miss can find a more valuable addition to her summer wardrobe. REGULAR $3.50 VALUES, on sale THURSDAY ONLY...

Choice **$1.98**

Southern Suit & Skirt Co.

"Atlanta's Exclusive Women's Apparel Store"---43-45 Whitehall Street

SALE

Remnants of Wash Goods

Thursday Morning at 8:30

Remnants 10c Ginghams
Remnants 12½c Ginghams .....
Remnants 15c Ginghams
Remnants 12½c Percales .....
Remnants 15c Madras..
Remnants 20c Cotton Serges .....
Remnants 25c Poplins..
Remnants 15c Batistes .
Remnants 25c Foulards.
Remnants 20c Madras..
Remnants 15c Lawn....
Remnants 20c Lawn....

At **5c** YARD

Clearance at 5c per yard. This lot consists of a long table piled high with these remnants, in two, three, four and five-yard lengths. Not a yard will be sold before 8:30 Thursday morning.

J. M. HIGH COMPANY

J. M. HIGH COMPANY

High's Restaurant Best Place to Eat in Atlanta

6 Spools J. & P. Coats Spool Cotton for 25c

A Scoop! Five Hundred New Dresses, Values to $15, at $3.95

A Scoop! Yes, and a big one, for the sale that opens at 8:30 to-morrow, Thursday, morning will include wonderfully handsome white voile dresses as well as smartest linen, ratine and crash suits and dresses, all at $3.95



The most exceptional values that have ever been brought to the writer's notice are here—over five hundred fashionable summer dresses that will arouse the enthusiasm of every woman in Atlanta.

Dresses Priced $10, $12.50, $15 While they last **$3.95**

One hundred dainty white voile and lingerie dresses, and over four hundred smartest colored linen one and two-piece dresses and suits, ratine coatee dresses and novelties galore. Sale begins at 8:30, choice one day $3.95

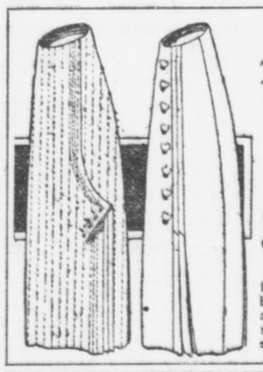

Sale 200 White P K **Skirts** Values to $2 **$1.00** While they last

In this Wonder Sale you'll find the best white cotton Bedford Cords and P K's in big variety; new styles. Come early, as they'll be snapped up quickly at $1.00 each.

J. M. HIGH COMPANY.

Closing Out Waists



Now **39c**

$1.00 voile waists and lingerie waists that have been up to $1.50 each.

Atlanta women, do you realize what a wonderful bargain this is? Waists, new and pretty 1913 styles, at less than cost of bare material; values to $1.50 at

While they last **39c**

TURKEY TRADES ISLANDS FOR WARSHIPS

Ottoman Empire Believed To Be Preparing for Renewal of War on Greece.

Special Cable to The Atlanta Georgian.

ROME, July 16.—Turkey's war preparations took a new turn to-day when negotiations were concluded by which the Ottoman Government gives up several small islands in the Aegean Sea in exchange for Italian battleships.

This makes it evident that Turkey is expecting a renewal of hostilities, and as Greece is the only State in the Balkan League which has a formidable navy, the indications are that Turkey expects to go to war again with the Hellenes.

Greece Likely to Gain North Aegean Coast.

ATHENS, July 16.—The whole northern coast of the Aegean Sea may be annexed by Greece in consequence of her present occupation of the strip, following a brilliant campaign against the Bulgarians.

Following a meeting of the Greek Cabinet to-day Premier Venizelos admitted that Greece contemplated such action. This would cut off Bulgaria, Servia and all Europe, with the exception of Greece, from the Aegean littoral and would give Greece at least 500 additional miles of seacoast.

The Bulgarians took the Aegean seaboard from the Turks at an enormous cost of human life.

Roumanian King Goes to Lead Army.

BUCHAREST, July 16.—King Charles of Roumania left to-day for the Bulgarian frontier to take command of the Roumanian army of invasion.

Although it was announced that the Roumanian army would not march upon Sofia, having entered an agreement with the Bulgarian Government on that point, it appears that the announcement was made for strategic reasons.

It is reported that Roumanian and Greek troops will march upon the Bulgarian capital without aid from the Servians unless armistice negotiations speedily come to a favorable conclusion.

A second Roumanian army has crossed the Danube into Bulgaria. Crown Prince Ferdinand will command it, and King Charles will exercise supreme command over both. It is estimated that there are now 100,000 Roumanian soldiers in Bulgaria.

Turkey to Try to Retake Adrianople.

Special Cable to The Atlanta Georgian.

CONSTANTINOPLE, July 16.—The Porte announced to-day that Turkey would try to retake Adrianople from the Bulgarians, in spite of any protests from the powers.

New County Fight Centered on Senate

Advocates of the new counties of Griggs and Treutlen will center their fight upon the Senate, believing the House favorable to both. Following an exciting meeting of the Constitutional Amendments Committee Tuesday afternoon, a report will be filed with the House Wednesday recommending the passage of the bill creating the two new counties.

The House chamber was completely filled by new county advocates when the committee went into session. Treutlen County was opposed by a delegation of more than 80 people from Willacoochee, Douglas, Homerville and Berrien, whose talks, however, failed to convince the committee that the new county should not be recommended.

OBITUARY.

Olivia G. Goss, the two-year-old daughter of the Rev. and Mrs. J. L. Goss, of Comer, Ga., died at a local sanitarium at 7 o'clock Wednesday morning. Funeral arrangements have not been made.

Lloyd Sindorf, the thirteen-months-old son of Mr. and Mrs. David G. Sindorf, died at the home, 195 Cooper street, at 1 o'clock Wednesday morning. The body was removed to Poole's and later will be taken to Griffin, Ga., for funeral and interment.

The body of Mrs. C. J. Beane, who died in Montgomery, Ala., Tuesday morning, will arrive in Atlanta Wednesday night, and will be interred at Westview Thursday. Mrs. Beane for years was a resident of Atlanta and a member of the Trinity Church here. She is survived by her husband, one son, C. J. Beane, Jr., and two daughters, Misses Ruth and Ethel Beane.

EXCURSION
From
Atlanta, Carrollton, Forsyth and intermediate points to
TYBEE and SAVANNAH
JULY 25.
$6.00 ROUND TRIP.
Special Train--Coaches and Sleeping Cars.
Ask the Ticket Agent.
CENTRAL OF GEORGIA RAILWAY.

Funeral Designs and Flowers
FOR ALL OCCASIONS.
Atlanta Floral Company,
455 EAST FAIR STREET.

U. S. Probe of Frisco Receivership Begun

WASHINGTON, July 16.—In compliance with a resolution of the Senate to investigate the facts and circumstances concerning the purchase of the Chicago and Eastern Illinois Railroad, by the St. Louis and San Francisco Railroad Company and the subsequent receiverships of both roads, the Interstate Commerce Commission to-day began a general inquiry.

The investigation will bring out the financial history, corporate relationship, capitalization and indebtedness of the two roads.

Mason Takes Lead In 'Namesake' Race

Carlos H. Mason, chairman of the Police Commission, took a good lead over other public men in Atlanta in the race for popularity when it became known that Councilman J. D. Sisson, of the Fifth Ward, and his wife had named a new son for him. This makes the seventh baby named for Mr. Mason within the last few years and puts him almost up with Hoke Smith and Joe Brown in namesakes.

Friends of Mr. Mason say that if all his namesakes were counted he would have anyone in the State beat.

Charter Issued to New Phone Company

The Middle Georgia Telephone Company, of Macon, has been granted a charter by Secretary of State Phil Cook.

The new company has an authorized capital stock of $25,000, and will operate in the counties of Bleckley, Wilkinson, Laurens, Twigg and Bibb. Following are the incorporators: J. A. Faucett and H. M. Fleetwood, of Macon; J. P. Peacock, of Cochran; M. C. Arnold, of Danville, and H. F. Griffin, Jr., of Jeffersonville.

CHATTANOOGA TO ASK CHANGE IN W. & A. YARDS

Railroad Committee From Tennessee City Coming to See the Georgia Legislators.

Members of the Chattanooga Chamber of Commerce committee on the Western and Atlantic Railroad have signified their intention of coming to Atlanta within a few days to place before the Georgia Legislature a proposition for removing the Western and Atlantic freight yards from the heart of Chattanooga.

They are co-operating with the Atlanta Chamber of Commerce and before presenting their plans to the Legislature will confer with the local committee with an idea of settling upon a definite plan of action which may have the support of both commercial organizations.

The proposition, as advanced by the Chattanoogans, is to induce the Georgia Legislature to pass a bill putting the whole matter into the hands of a permanent commission which will have the power to purchase property in the suburbs of Chatanooga to take the place of the W. & A. yards in the heart of the city.

The commission would also be given authority to negotiate the rental of the grounds vacated by the railroad. C. E. Jones, of Chattanooga, at one time made an offer of $160,000 a year to the State of Georgia for the property occupied by the tracks. This offer is said to still stand good. It has since been announced that the Chattanooga committee when it comes to Atlanta will bring an offer of $200,000 a year to place before the Legislature.

Railroads Ordered to Pay Rate Case Costs

WASHINGTON, July 16.—The United States Supreme Court to-day issued a formal mandate putting into effect its recent decision in the Minnesota and Missouri State rate cases.

In the cases won by the States, the railroads were directed to foot the costs of the litigation in the Supreme Court. The largest cost will be borne by the Chicago, Burlington and Quincy. The total will be about $15,000.

Mrs. Grace to Sell Atlanta Property

The Atlanta property of Mrs. Daisy Opie Grace, who was tried and acquited on the charge of shooting and maiming her husband, will be sold.

J. A. Branch, who was one of Mrs. Grace's attorneys at her trial, was recently given power of attorney and instructed to sell the property, which consists mostly of small houses and lots in various sections of the city.

Hunger Strike Frees Richest Suffragette

Special Cable to The Atlanta Georgian.

NEWPORT, ENGLAND, July 16.—Mrs. Humphreys Mackworth, England's richest suffragette, who was recently sent to prison for destroying letter boxes, was released to-day because of sickness, induced by a hunger strike.

Kaiser Plans Trip To Canary Islands

Special Cable to The Atlanta Georgian.

MADRID, July 16.—A telegram from Teneriffe to-day stated that Emperor William probably will pay a visit to the Canary Islands during his voyage on the new Hamburg-American liner Imperator.

SHEPPARD LABOR BILL FAVORED IN HOUSE

Measure Provides Scale of Ages for Employment of Children in Georgia Plants.

The Sheppard child labor bill was favorably reported to the House Wednesday by the Labor and Labor Statistics Committee, with a substitute regarding the employment of illiterate children, setting their age at 16 years, and a school attendance requirement of twelve weeks.

The bill provides for a scale of ages under which children may not be employed in factories, mills and stores. These limits are 12 years, in 1913; 13 years, in 1914, and 14 years, in 1915. It probably will come before the House for passage the latter part of the week.

Opposition was expressed to the bill before the committee, and this fight will be carried to the floor of the House by the advocates of a strict child labor bill. Their fight will be on the claim that the bill provides no punishment for the employer guilty of working a child under age, and also that the school attendance requirement is not sufficient.

The Sheppard bill is the one which has been referred to as "the compromise bill," having been submitted to the textile interests before being submitted to the House, and which was indorsed by them.

A favorable report on the Arnold bill providing for a permanent registration list was made by the Privileges and Elections Committee. This is House Bill No. 202, and is believed to be slated for an easy passage through both Houses of the Legislature.

BILL PROVIDING FACTORY GIRLS SEATS LOST

Measure Regulating Sanitation and Ventilation of Plants Is Passed by Senate, However.

A sharp fight was waged in the Senate Wednesday morning when Senator Kea's bill requiring manufacturers and others to provide seats for female employees, as designated by the Commissioner of Labor, came up for final passage. The bill was defeated 22 to 8.

Senator Kea's bill, providing for the regulation of sanitation and ventilation in the factories, however, was passed unanimously, while his bill requiring employers to furnish the Department of Commerce and Labor certain information as to hours of overtime was tabled after sharp discussion.

Among the new bills introduced in the Senate Wednesday was that by Senator Longino, of the Thirty-sixth, providing for the regulation of child labor in factories and other similar establishments. The bill provides that after 1915 no child under 16 years of age shall be allowed to work unless such child has had at least four years of school training, or the equivalent.

Senator Brown, of the Forty-second, introduced a bill providing for the creation of a State Board of Veterinary Examiners to increase the efficiency of the veterinary service.

The Senate also unanimously adopted a resolution inviting United States Senator Bacon to address the joint assembly at a date to be arranged by a special committee composed of Senators McNeil and Moore, who will confer with a similar committee from the house.

The Senate Committee on Hygiene and Sanitation recommended again the medical practice bill, following a hearing in which Colonel Stephens, of Atlanta, spoke against the measure.

The Committee on Banks and Banking referred the garnishment bill to the joint Judiciary Committee.

The State Sanitarium Committee decided to visit the State institutions on July 31.

The Constitutional Amendment Committee met at 2 o'clock for the consideration of the creation of Barrow County.

The Education Committee will grant a hearing on the proposed kindergarten bill and the compulsory education bill Thursday afternoon at 3 o'clock. The reconsideration of the proposed bill requiring Bible reading in the schools is scheduled for Friday morning.

Helen Gould Shepard Visits Mother-in-Law

NEW HAVEN, CONN., July 16.—Mr. and Mrs. Finley J. Shepard came here to-day by automobile from Clinton to visit Mr. Shepard's mother, who is in the New Haven Hospital.

After a short call at the hospital, Mr. and Mrs. Shepard went to the Taft hotel where they had dinner, going back to Clinton in the afternoon. The Shepards are the guests in Clinton of Mr. and Mrs. Burton Wright.

Mrs. Wright is Mr. Shepard's sister.

Many persons have good tenants moving into their property to-day merely because yesterday they had an ad in The Georgian's For Rent Columns. Phone Main 5000 or Atlanta 5000.

Cash Grocery Co., 118 Whitehall



No. 10, $1.39
25 pounds sugar.....$1.24
No. 10 Snowdrift.....94c
Meadow Gold butter, 3 lbs, $1.00
Lemons 22½c dz.
Cash Grocery Co., 118 Whitehall

BINGHAM SCHOOL'S central purpose for 120 years has been to make Men of Boys. Asheville climate world renowned. Organization Military. Two details from U. S. Army allowed to N. C. The A. & M. College has one, Bingham the other. Target and Gallery practice, with latest U. S. Army Rifles. Lake for Swimming. Summer Camp during July and August. Tuition and Board $150 per Half Term. $300 a year. Address Col. R. Bingham, Box 6, Asheville, N. C.

OCEAN VIEW HOTEL
PABLO BEACH, FLA.
10-hour ride from Atlanta, 17 miles from Jacksonville, Fla. Most accessible and best beach resort for Atlantans or Georgians. American plan. Reasonable rates.

Chamberlin-Johnson-DuBose Co. ATLANTA---NEW YORK---PARIS Chamberlin-Johnson-DuBose Co.

That She Who Reads May Save---Telling of a Chamberlin-Johnson-DuBose Co.

Disposal of Three Hundred New Styled Summer Dresses

Perhaps you have waited for a Chamberlin-Johnson-DuBose Co. announcement to this effect. If you have, you have done well. Tomorrow a summer dress in a style that you will like is going to cost you less than you would ordinarily pay for the material of which it is made.

The occasion of this sale is a shaking up of stocks with us, and true to the methods that Atlantans know us to employ at such times, prices suffer and you benefit. With us there is no half-way of doing things---the first loss is the best one and we take it.

But from your viewpoint---included are dresses for practically every summer occasion, for street wear for wear, around the house, for afternoons. They are the most attractive styles that we were able to find for the prices you see so greatly changed now.

Could a woman wish for more?

But the true significance of this sale depends upon your seeing the dresses and noting the little details of their style, their "get-up," that can not be shown in this announcement.

$2.75 For $5.00 and $5.75 Dresses

These are all-over embroidery dresses of batiste, in white and tan with bands of lace let into the waists and skirts; also ratine and linen dresses; the ratines are in Copenhagen and tan, the linens in white, blue and (a few) purple. There will be many exclamations of delight when women see what a choice $2.75 brings.

$3.75 For $5.75 to $10.00 Dresses

Voiles, sheer and neatly striped and figured. They at once suggest cool mornings around the house, or for those a-vacation going, comfort at the mountains or the seashore, they are so daintily made and trimmed about collars and yokes. These were $5.75 to $6.98. Then there are white serge dresses, all white and white with collars and cuffs of black and white silk. These were $8.75 to $10.00.

Twenty-five messaline and soft silk Petticoats, were $2.98, in light shades, join in this sale at $1.00

$5.00 For $12.50 to $21.75 Dresses

To give the whole price range—they were $12.50, $15.00, $16.95 and $21.75. The variety is very great—a fine choice is possible, although there are only one or two of a kind, which precludes the possibility of all sizes in every style. Ratines and linens in Copenhagen, tan, brown, rose, lavender and white. One may be pretty because of its buttons or its embroidered collar, another because of its little coat effect, another by virtue of its novel waist or skirt—there are many reasons—too many to enumerate them.

$7.95 For $21.75 to $35.00 Dresses

Get the full import of this price. Dresses that were $21.75, $25.00 to $35.00, are now $7.95! There are linens and there are ratines, there are hand-embroidered lingerie dresses and there are charming, striped crepes and voiles. The linens and ratines have buttons and pipings and embroidered collars and cuffs—white, pink, blue. The lingerie, crepe and voile dresses are hand-made, usually all-white, but a number showing a bit of color in the hand-embroidery. It would not be wise to delay if you would have one of these.

Agents for Butterick Patterns and Publications

Chamberlin-Johnson-DuBose Co.

THE GEORGIAN'S MAGAZINE PAGE

:: Rosalind's Ruse ::

"THE editor regrets," ran the loathsome legend—"The editor regrets——"

"As if he ever saw the story!"

The despised and rejected contributer—one R. A. Cator—snatched a pen, dipped it furiously in the ink, and wrote as follows:

"Dear Sir—By to-night's post a short story of mine reached me, with the usual formula—your regrets. But facts, lead me to the conclusion that you can not possibly have read the story. Then why regret? I posted it this morning at 12:30. Presumably it reached your table about 3 o'clock, since personally addressed to you. And at 5:30 it was again in the post—with your regrets!

"From slight knowledge of editors and their ways, I consider the chances are ten to one agaist the possibility that you read the story between 3:30 and 5, when you put the office and its cares behind you. Don't imagine I wish to quarrel with your method of conducting business; but, considering the fact that I was introduced to you by a certain well-known novelist, I can't help feeling the irony of having my story returned unread—your regrets accompanying it. Next time won't you detain the MS. a day or two, to give your reply some vague connection with possibility? With apologies for having troubled you to consider my work—an error that shall not occur again—believe me, yours faithfully. R. A. CATOR."

Now the editor of the magazine in question—The Crown, to be precise—was something new in editors. One pictures them a collection of dust-dry, middle-aged creatures, who drink ink, eat foolscap and brandish blue pencils. The pilot of the The Crown didn't fit that picture one scrap.

He Was Young.

He was young, a jovial soul and, though not actually an Adonis, tolerably good looking and invariably well groomed. Above all, he had a sense of humor. Cynics have observed that editors are better off without it, but that's a matter of opinion.

Having degested R. A. Cator's infuriated epistle, the editor's sense of humor turned up trumps, and he in turn put pen to paper and wrote thus:

"Dear Mr. Cator—A thousand apologies! Having been a free lance once, I ought to have known better than to strain your powers of credulity in such a careless manner. To be strictly truthful, though, this statement will doubtless surprise you—that I did read your story. And it was with real regret I decided it wasn't quite suitable for the Crown.

"Having just gone to press with the next number, I returned to the office after lunch, and, by some extraordinary fluke, no callers came. Your story was the first of a pile on my desk, and I read it, with many others. I admit, sorrowfully, that such a thing could not have happened once in twelve months, and it was thoughtless of me to return your MS. in such an apparently heartless manner. Am I forgiven? If so, send along some more stories, and come up one day—Tuesday afternoon is best for us—and we can discuss some ideas. Yours truly,

"RICHARD SEALE."

About a week later Richard Seale bade farewell to a talkative caller with a sigh of relief. Sitting down in his chair of office, he tapped a formidable pile of short stories with a blue pencil, lit a cigarette, ejected a stream of smoke, and sighed again, profoundly. Cupid, though he did not know it, was perched on his shoulder.

"Life," pondered Richard Seale—the next number weighing on his mind—"Life is sad. I must go to a musical comedy to-night. Let me——"

A small bright-eyed boy entered abruptly.

"Yes?" inquired the pilot of The Crown.

"A lady, sir—see you, sir—if she can." He thrust forward a strip of pasteboard.

"Miss Rosalind Ames," read the editor, flicking the card with a nicotine-stained forefinger, and indicating with a nod that he would see Miss Ames.

She Was Pretty.

She was pretty; in fact, she was very, very pretty. One glance told him that much; the next showed him that under her assured manner she was very nervous. Much experience had helped him to read humanity with swiftness and accuracy.

"Good afternoon!" said he kindly. "I'm sorry I had to keep you waiting. To-day's rather busy, and——"

"Please don't apologize," begged Miss Rosalind Ames. "The waiting-room proved most amusing and instructive." She sank gracefully into the chair he dragged forward, facing the light.

Her complexion stood the test. Of course, he had known it would; but he was one of those men who prefer to test their theories when possible. Leaning back in his chair, long legs crossed with nonchalant ease, he regarded her under lowered eyelids, with skill born of much practice.

"I wonder if I could do some work for The Crown?" Rosalind Ames was saying. Her voice was soft and rather low, but very distinct.

It was the sort of voice one liked to listen to, so the editor decided. And he let her talk.

Before she left Seale had promised to give her literary efforts careful consideration. Reluctantly he said "Good-by" to his fair caller.

Very Enterprising.

Miss Ames, besides being pretty, proved enterprising. A story bearing her name arrived the next morning. Richard Seale read it, and it irritated him strangely. But, among other letters, his typist inscribed the following:

"Dear Miss Ames—I have read your story with interest, and much regret that it does not strike me as quite the thing for The Crown. However, I think it is capable of alteration, and if you can come to-morrow afternoon I shall be glad to talk it over with you."

And he remained hers truly.

Next day she called and her visit on this occasion lasted nearly half an hour, thereby causing much fuming on the part of other contributors, forcibly entrapped in the salubrious atmosphere of the waiting room.

At length Richard Seale, having remembered that she must leave sooner or later, allowed her to depart, bearing a typewritten MS. in her muff and a brain seething with words of encouragement, commendation and emendation.

The story was accepted, pounded into shape on the editorial table, duly to burst into the glory of print. And Rosalind Ames continued to visit the offices of The Crown. How could she help it? Work had to be discussed.

One day, as Seale sat smoking, while a stack of manuscripts languished, unread, at his elbow, the office boy appeared and extended a card.

Mr. Cator Calls.

"R. A. Cator," read the editor. "Cator? Cator? Who is—— oh! I remember! Yes, I'll see him now."

The boy vanished. Two minutes fled into eternity. Then Rosalind Ames opened the door.

Perturbed and horribly annoyed, he rose.

"How d'you do?" he began, half stammering.

"I—er—I wanted to see you, but I'll have to ask you to wait half a second. They ought not to have sent you up. There's a man coming now. I must see him—an old promise. Will you—er——"

"You don't understand," said Rosalind Ames, her eyes unusually bright. "I——"

"Yes, yes," interrupted the wielder of blue pencils, "I quite understand, and I'll see you directly the gentleman is gone."

Rosalind Ames looked him straight in the face, and laughed.

"No you won't," she said. "You see, I'm R. A. Cator!"

"You! You!"

"Yes. May I sit down? Thanks. Don't look so horribly scared. I'm R. A. Cator. Are you 'Angry'?" Her tone was anxious.

"Angry? Oh, no, but why, please?"

"I'm Rosalind Ames Cator, and I wanted to be a writer, and every one told me that I should get on much quicker as a man. I had a bet with a friend that Rosalind Ames would get a story accepted before R. A. Cator, so I worked under two names. When I used my initials every editor seemed to take it for granted that I was a man. You remember that letter you wrote me? It began, 'Dear Mr. Cator.,'"

He started, gripping his chair arm.

"By Jove! So it did!"

"Well, you wouldn't accept the work of R. A. Cator," continued the girl, "so I thought I'd try my luck as myself! I came to see you, and you were very kind. Stories that have been returned to R. A. Cator have brought checks to Rosalind Ames. I made up my mind to win my bet, and then give up journalism. Well, I won, with your help. Now do you understand?"

Apparently he did.

She continued to write for The Crown, but later her stories were signed, "Rosalind Ames Cator Seale."

The Ghost Breaker

By C. W. GODDARD and PAUL DICKEY

The Most Exciting Serial of the Year.

SERIALIZED

By J. W. McCONAUGHY

(Copyright, 1913, by Star Co.)

TO-DAY'S INSTALLMENT.

Don Robledo frowned and amused himself by kicking the chairs and stamping about the room until he heard the girl's footsteps. She stopped at the door when she caught sight of him. Her face hardened and her eyebrows were lifted a fraction.

"Oh, it's you," she said slowly.

Don Robledo winced and sneered.

"Modesty bids me hesitate," he replied. "But candor compels me to admit—it is I."

The girl said nothing, but continued to gaze at him with a faintly contemptuous expression. His face flushed. He swore under his breath and in three quick steps was standing over her.

"Well, well—can't you say you're glad to see me?" he snarled.

"I can, but I won't," was the cool response. "Where is father? He called me."

A Tigress.

"Never mind father! He's looking after my horse. I want to talk to you!"

Oh, you do?" retorted the girl, looking him over with studied insolence. "Well, you won't in that tone."

Don Robledo ground his teeth. You will gather that he was neither tactful nor even-tempered.

"I won't, eh—and why not?" he gritted out. "You little spitfire!"

This outbreak was received with even a larger measure of contempt.

"What do you want to say to me?" inquired Dolores, coldly.

"You little devil!" He seized her wrists in his powerful hands and pulled her toward him. "Come here! Sacristi! What's come over you these days? You are about as fond and sweet-tempered as a tigress! Anybody would think you didn't care for me at all! What have I done?"

The girl made no effort to free herself, but she looked him full in the eyes and her own were blazing.

"It is what you have NOT done! For fifteen days your Prince has been in need of you and you have not had the courage to go to him. Let go my wrists!"

She struggled to break his grip, in the midst of which Gaspar and Maximo returned and stood staring from the doorway.

"Let go my wrists!" panted the girl, but they made no move to go to her aid.

"Wait a minute—wait a minute!" he taunted her. "You can't get away—so don't try!" He drew her close to him and attempted to kiss her. He relaxed the hold on her wrists just a little. She got one hand free and struck him in the face. He let go the other hand in sheer surprise and she quickly darted out.

"You little cat!" he snarled. "I'll trim your claws!"

And Maximo let loose a roar of laughter. Gaspar nudged him violently with an apprehensive glance at the enraged and baffled bully. Don Robledo strode up to the pair, licking his thin lips. The mirth died out of Maximo's face and the apprehension deepened in that of his friend.

The fire of the dark eyes at last burned only on the veteran.

"Well, what are you laughing at—son of nobody?"

"Why—why," stammered Maximo, and his friend broke in with haste and trepidation.

"A jest in the wineroom, senor."

"Huh!" growled the firebrand. "Lucky for you! Is Pedro in there?"

"Yes, senor!"

"Then—get out of my way!"

He swaggered through them and disappeared down the passage. The two villagers drew a long breath of relief.

"Who is that gentle soul?" inquired Maximo.

Gaspar's cow eyes opened wide.

"That's Robledo," he said, in a voice of awe. "Don Robledo!"

"Robledo!" echoed the soldier. "I thought they'd hanged him long ago."

"Not that man." Gaspar shook his head knowingly. "He has too much influence behind him. He is a ruffian and a cut-throat—but he is a born fighter."

The veteran's courage, which had been somewhat dashed by the fiery suddenness of the advance of the bully, rose again.

"Some day," he growled, and rolled his eyes savagely, "some day another 'born fighter' will come along and stop his noise."

"There goes a born fighter," chuckled Gaspar, as Dolores came back. "She stopped his noise!"

"Yes, in a temper. She's the devil's own daughter!"

The next instant the tray that the girl was carrying crashed to the floor and she broke into a scream that made the groups jump a full length forward.

A Light.

"Father! Father!" shrieked the girl. She was staring out of the window beneath the stairs, her eyes wide with terror and horror and her hands clutching at her cheeks.

"What is it? What's the matter?" cried the comrades, aghast. Pedro and the other guests of the inn rushed wildly into the room, excitedly demanding the cause of the alarm.

The girl pointed fearfully up to the dark mass of the castle far above them.

"A light! A light in the castle!" she gasped.

"Nombre de Dios! Sancta Maria!" Every man in the room swiftly crossed himself and unconsciously they drew closer together.

"Are you sure?" insisted Pedro, gulping.

"It was there a moment ago. I saw it! I tell you I saw it!"

"I saw it—I saw it, too," cried Gaspard.

Again the idlers crossed themselves and pattered prayers before the chorus broke forth again.

"I don't see!"

"Where is it?"

"The Prince, the Prince! May be it's the Prince!"

"The spirit! The Evil Spirit!"

"What does it mean?"

"Mean?" Dolores caught at the word. Her own terror of the supernatural passed as she saw the panic of these babbling cowards.

"I'll tell you what it means!" she blazed out, facing them like a black-eyed fury. "It means the everlasting shame of Segura! Your Prince to whom you have sworn allegiance is in deadly peril—may be dying in that castle, not a mile away! That light may be his last signal for help, and not one of you dares go to him——"

"Ah, what's all this talk about?" demanded an insolent voice from the door.

"You—if you care to listen!" The girl turned on him swiftly. "You, Don Robledo, the best sword in Spain! Ha!" she laughed scornfully. "You are no better than the rest! Cowards—every one—who forsake your Prince in his hour of need!"

The Girl's Scorn.

The bully strode swiftly into the room and faced her.

"Coward—never!" he declared, with rather more insolence but less assurance. His eye swept the circle of faces. "A fair fight in the open, and I face the best man that walks the earth—or any two or three! But I am a fighter of men—not spirits!"

"Spirits!" the girl's scornful laugh stung him again. "Fighter of men—ha! Your skill protects you—you run no risk."

"Hush, my child!" exclaimed Pedro, with a fearful glance at the lowering face of the bravo. "You do not know what you say!"

"Don't try to stop me, father. Men—you call yourselves men—gentlemen! Gentle to your precious selves! There isn't a man among you—poor, timid, whispering sheep! And your Princess must look for aid to you!"

"A pretty speech, senorita," said a smooth, gentle voice behind her, with just a touch of irony. Instantly every man in the room uncovered.

"The Duke—His Excellency!"

The exalted lord of Alva ignored these recognitions of his rank. He was studying the girl's flushed and confused face with a faintly sarcastic smile.

"A pretty speech, senorita," he repeated. "Charming sentiments you express for your fellow-townsmen whose healthy common sense stops them from rushing to a fool's death. Still," he waved his hand as forgiving and consoling her at the same time. "All fools are not dead yet. One of them will be here to-night."

To Be Continued To-morrow.

THE BULLY TRIES TO SUBDUE THE INNKEEPER'S DAUGHTER



"I want to talk to you," said Robledo. "Oh, you do?" retorted the girl, looking him over with studied insolence. "Well, you won't in that tone."

:: A Time to Dance ::

By BEATRICE FAIRFAX.

"For everything there is a season, and a time for every purpose under heaven; a time to weep, and a time to laugh; a time to mourn, and a time to dance."—Eccl. 3:4.

A GIRL about eighteen years of age, dressed a little too fanciful for the business position she filled, with a little too much powder on her face, and her dress cut a little too low in the neck, stood at the head of a line of women before a bank teller's window one afternoon recently.

She had evidently come to make her employer's daily deposit, and after the clerk had waited on her, with many side remarks from her that plainly confused him, he handed her back her bank book and waited for her to step out of line.

"I have a tradelast for you," she said in a shrill voice.

The other clerks looked amused; the women in line grew impatient.

"The girl who was up here yesterday with the deposit said she thought you were the best-looking man in the bank."

The face of the young man reddened. He heard the head man of that department grumble; he knew his fellow employees were laughing; and before him stood that line of impatient women.

More Trouble.

"I agreed with her," continued the girl, her voice growing more shrill with the excitement of talking to a young man. "Say, do you like music? I wish you would come to my house some evening and hear my brother sing. Oh, he's a peach with his vocal chords, he is!"

The situation was growing desperate, and the young man with a very red face reached out his hand over her head for the bank book of the woman next in line. The girl continued to chatter until the woman behind her, enjoying a privilege her sex gave her, but which is sometimes unfortunately denied to men, pushed the girl away from the window, and the episode ended with the silly creature walking out, complaining audibly of the rudeness of the other woman.

That is, the episode ended so far as the outside of the window is concerned. That it ended on the other side without the young man receiving a reprimand for something for which he was blameless is in doubt.

This is not an unusual incident. In every business house a dozen times a day some one on the outside of the counter engages in social talk to the confusion and detriment of the man, or woman, on the other side. In every place of business an employee is called to the telephone in the busiest hours, to receive an invitation to a picnic or to be asked what he or she thought of the party attended the night before. In every business house, some workingman's time is taken and mind distracted by the silly chatter of the unemployed.

"There is a time to dance," and the girl who remembers this is never a pest in store, office or shop. If she admires or likes those on the other side of the counter, and wishes them well, she will not do them harm by injuring them in the eyes of the man who employes them.

A Weed.

A good definition of a weed might be, "Any plant growing in the wrong place." A poppy is a weed when it flaunts its scarlet petals in a corn field. A stalk of corn is a weed when it pushes its head above the ground in a bed of lilies.

A girl may be sweet and pretty and attractive—a flower, in fact—but she becomes a pest like a weed when she flaunts her charms in the wrong place.

Women are becoming a more important asset in the business world every day, but with every step forward all their sex slip a little backward every time one of them forgets that, "For everything there is a season, and a time for every purpose under heaven; a time to weep, and a time to laugh; a time to mourn, and a time to dance," and the time to chatter is not during business hours.

Up-to-Date Jokes

The Mayor and corporation of the town were entertaining the "Tommies" after the maneuvers at a banquet in the Town Hall. As the meal neared its conclusion a corpulent corporal furtively loosened his belt. A waiter approached him with a plate of luscious fruit.

"Dessert, sir?" inquired the waiter.

"Desert!" gasped the corporal. "Not me, while I can get a meal like this for nothing."

• • •

Teacher—In the sentence, "The sick boy loves his medicine," what part of speech is "love?"

Johnny—It's a fib, mum.

SOME GRATEFUL LINES

By WILLIAM F. KIRK.

I LOVE to read of heroes who were heroing long ago,
For history lends its glamour to the mention of their deeds
When men like Richard Coeur d'Lion went out to swat the foe;
And makes us think that just such men are what the country needs.
I love to think how Hector fought before the walls of Troy,
And how the great Marc Antony became a woman's toy,
I worship Julius Caesar, and I'm strong for old Ulysses,
Who flirted with the Sirens when he should have joined his missus.

But I'm very, very grateful,
When my appetite I curb,
That I needn't eat a plateful
Of some rank Egyptian herb:
And I'm glad I take a Pullman
When I travel o'er the land,
For the noble old Crusaders
Had to hoof it through the sand.

Our names will ne'er be written large for future folk to see,
For carving warriors with a sword has somehow ceased to be.
For us no bugle will resound, no war cry rend the air;
We'll sit at no Round Table, save, perhaps, to fill two pair;
But we've got cafes to eat in, and we've got electric fans;
We do not drink from leaky gourds, we do not eat from pans.
And so I often figure, as I crank my big red car,
That all those good old ages can remain just where they are.

YOUR EYEGLASSES

Should fit so comfortably and yet so securely that you will not be aware they are on your nose. That is the one secret of satisfaction you get from glasses made at Jno. L. Moore & Sons', E. N. Broad St.

Take Your Vacation at

Wrightsville Beach

Near Wilmington, N. C.

Splendid hotels; finest beach on Atlantic Coast; best sea and sound fishing; electric train service to city. No end to indoor and outdoor amusements. Reduced railroad rates. For literature and other information write to

E. L. Hinton, Mgr. Seashore Hotel, Wrightsville Beach, N. C.
C. E. Hooper, Mgr. Oceanic Hotel, Wrightsville Beach, N. C.
H. C. Foss, Mgr. Hanover Inn, Wrightsville Beach, N. C.



WASHINGTON SEMINARY

1374 PEACHTREE ROAD - - - - - ATLANTA

THE SOUTH'S MOST BEAUTIFUL SCHOOL

DISTINCTIVE FEATURES.

1. Boarding Department limited. $100,000.00 in Grounds and Buildings.
2. New School Building, modern in equipment, with provision for open-air class rooms.
3. Courses in Domestic Science and Physical Training a part of regular curriculum.
4. Departments: Kindergarten, Primary, Academic, College Preparatory, Music, Art, Expression.

Thirty-sixth Session begins SEPTEMBER 11th, 1913.
Write for illustrated catalogue.—S. L. D. and EMMA B. SCOTT, Principals.

Toasts While You Eat

Guaranteed 3 Years

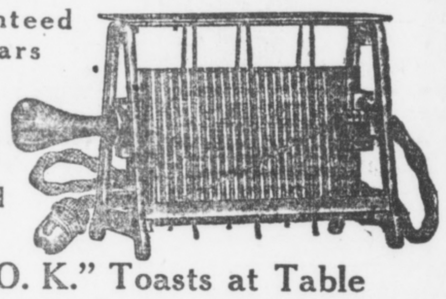

$1.95 Postpaid

"O. K." Toasts at Table

The O. K. Electric Toaster gives you the pleasure of toasting right on the table while you eat. It means no gas or kitchen odors, no burnt toast or burnt fingers. With the O. K. Toaster you toast while you eat.

Unusual Price 3-Yr. Guarantee You can not buy an electric toaster anywhere near as good as the O. K. for anywhere near the price of the O. K. The 3-year guarantee is absolute. If, within 3 years, the O. K. becomes defective, we will replace it with a new toaster.

The O. K. Toaster is a bargain you cannot find anywhere else. It is 8 inches wide and stands 5 inches high. It has a 6-foot asbestos-lined cord and it is heavily nickel plated. Is for direct or alternating current, 100 or 125 volts.

10-Day Trial Send Coupon Send for the O. K. Toaster this very day. Toast with it for 10 days and if it is not O. K. in every way, just return it and your money will be refunded. Be sure to send coupon as no orders can be filled without coupon. The coupon is worth real money.

A Remarkable Iron

Only $2.65 5-Year Guarantee

The Ideal Electric Iron, with its unconditional 5-year guarantee and at the unique price of $2.65, is the best offer in an electric iron ever made to the public. A strong statement? Yes, but we stand back of it because we know it is true. Send for the Ideal to-day; try it 30 days—then you will know that no such iron has ever been offered at such a price and carrying such a guanantee. Be sure to use coupon in sending for the Ideal. No orders filled without coupon.

$2.65 Postpaid

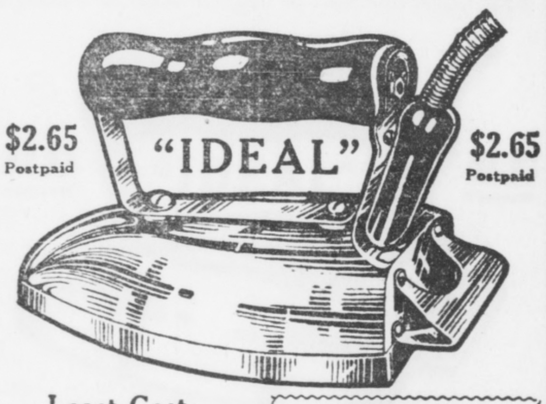

$2.65 Postpaid

Least Cost

The Ideal requires the least possible current. Its construction forces at least 85 per cent of the heat into the face and point of the iron. The Ideal takes either direct or alternating current of from 100 to 125 volts. Higher voltage iron sent if needed.

COUPON

This coupon and $1.95 entitles sender to one "O. K." Electric Toaster, sent postpaid on 10 days' trial.

This coupon and $2.65 entitles sender to one Ideal Electric Iron, sent postpaid on 30 days' trial.

WESTERN MERCHANDISE & SUPPLY CO.

326 West Madison Street, Chicago, Illinois.

THE GEORGIAN'S MAGAZINE PAGE

Beauty

Dainty Florence Jerome Talks On the Beauty of Ideals



I recommend simple dignity for the street.

Though I believe in a bit of powder to cool the skin, I don't like to see a girl turned into a clown.

It is a tradition of the theater to sleep until 11 o'clock, but I am going boldly against that tradition.

Each of us should be alone part of the day.

The best time for that is early in the morning.

An early morning walk braces and invigorates you for the remainder of the day.

You should always have your own ideal as a picture in your mind.

Miss Jerome in Three Poses.

THE world is being very kind to pretty 18-year-old Florence Nugent Jerome, and she is giving back to the world smiles and sweetness and sunshine.

But far back in the depths of her wonderful gray eyes is a question that makes you think of some of the sadness of all the ages.

"Why should this little girl, who has leaped into instant favor with the theatergoing public, have this question in the depths of her eyes and soul?" I asked myself. But after a few minutes I knew. Little Florence Jerome is a sensitive idealist, and so she looks at life sadly now and then for all her merry nature. She would have all beauty perfect, and she knows it is not.

"Rosemary Lee" can not find happiness in the "Follies" of New York So the creator of Rosemary can not find satisfaction in the follies of her sister-girls in New York. "Even in my little time in New York theatrical circles, I have seen so much," said she, "and I wonder, wonder if girls never think of the price they pay for immodesty and silliness."

This was to be an unusual interview. I sat up, literally as well as mentally alert. "Have you brought your ideals with you into the theater?" I asked.

Girls Have the Power.

"Yes, and into New York," answered Miss Jerome, with assurance and earnestness. "Girls have it in their power to make the attitude of the men. Now look at the results. The men are beginning to think that they must be worldly and sporty and to boast about it in order to win favor with girls. Then the girls think that in order to be popular with men they must cater to the worldliness they have helped create the demand for. So we see girls painting their faces absurdly and wearing immodest clothes, and everybody blames everybody else for the lowering of our ideals. I blame the girls. If we are sweet and modest, and seem to admire and appreciate the fine qualities in men, they will cultivate them—and then we will feel that our sweet qualities make us attractive. It is an endless chain, isn't it? But I do so admire the old-fashioned modest feminine girl and I am sure the girl of this type will find love and kindness waiting her wherever she goes.

Not a Prig.

"If men are getting so used to immodesty that they like it, why then let us train them to modesty and see how much better they will like that! A good beginning would be to distinguish carefully between the clothes we wear on the street and those we wear in the house. Simple dignity for the street, with the constant remembrance that the sun-glare reveals everything it can—so we must be careful to conceal what should be concealed—and though I believe in a bit of powder to cool the skin, I don't like to see a girl turned into a clown by the brazen revealings of the sun.

"Please don't get the idea that I am a prig," went on dainty Miss Florence, whose beauty has the sweet simplicity of the old-fashioned miniature. "I believe in youth and pleasure and being as attractive as you can, so you will look young and pleasure will come your way. But I think you should always have your own ideal as a picture in your mind and not be persuaded to like a strange picture just because it is popular.

"Now, let me illustrate for you. At the convent where I was educated I got the habit of walking each morning from 8:30 to 9:30. The air is so cool and pure then, and nature is so lovely and healing. Well, it is a tradition of the theater to sleep until about 11, and I, a mere beginner, am boldly going against that tradition, because I think that an early morning walk invigorates and braces you up for the day. I wonder if it would not be worth the while of all business women to get up a bit earlier and have each day start off in a little stock-taking visit with themselves and nature. Each of us should be alone a part of each day, and the very best time is in the coolness of the morning. You can just plan then to have your day bigger and finer than it was yesterday.

"We all need solitude and we all need pleasure. Life has to have relaxation and spice as well as ideals. But I don't know how any one can be beautiful unless they try to be sweet and lovable. And that is not a bit what you wanted, is it?" said Miss Jerome.

"It was not exactly what I expected," I answered. "But I like your old-fashioned girl and your old-fashioned ideals—and I hope you can make them the fashion of to-day."

And so I do, little sisters, and so would you if you could truly see the charm of Florence Jerome's clear, fresh girlhood unspoiled by cosmetics, undimmed by jewels, and shining forth by its own idealism as our great ideal—Beauty.

:: The Stepmother ::

By FRANCES L. GARSIDE.

IT makes little difference how many children there are in a motherless brood, there is always some woman brave enough to promise to be a mother to them. Actuated largely by love for their father, and with a pitying tenderness for them for which she is never given due credit, she becomes his wife.

And from that day till the day of her death she is classed among the Pronoun Parents.

She wants to love the children and be loved by them. She would like to have them call her "Mother," or "Aunt," or by her first name, but their little lips stiffen at the thought of any title so suggestive of forgiveness for one who has committed the crime of taking the place of the beloved dead. Without any agreement, and perhaps almost unconsciously, they begin to refer to her solely as "Her" or "She."

And in this rebellion they are encouraged, actively or tacitly, by all who loved the woman who is dead.

"She is your mother now," they will say, "and it is your duty to love her. Your poor dear mother! I wonder what she would say if she knew you poor little things had a stepmother?"

Objects of Pity.

They are made to understand that they are objects of pity because of some monster Father has brought home to rule over them with rod and lash. They meet her with a fear, anger and resentment that are never entirely overcome.

The Pronoun Parent may be a paragon of patience and tenderness. She may have a heart filled with love for her children. But never may she hope to make their home so pleasant that they will acknowledge they fare better than when in the pillar-to-post conditions from which their father's marriage rescued them.

She gets no credit for her efforts, and she receives a criticism that is at all times unwarranted. If she is only half as stern as their own mother had been, she is a merciless tyrant. If she denies them all their wants, she is parsimonious and is suspected of lining an individual pocket. If she grants all their desires, they lay the failure of their father to wax wealthy on her shoulders. The Pronoun Parent is always misunderstood.

Their Excuse.

If this baleful result lasted only through their childhood, the effects would be bad enough, but it accompanies them through life.

"I have a stepmother," a girl writes me, "and that is why I left home. She objected to me going out nights."

"I am only sixteen," writes another girl, "and a man of forty wants me to elope with him. I have heard he drinks, but my stepmother says so, and I don't believe it."

"I am fifteen," from another girl, "and in love with a boy of sixteen. Would you advise me to get married? You know I have a stepmother."

All through life they use as a reason for the gratification of self-will, as an excuse for folly, an explanation of failure, the existence of a stepmother. And I contend that the blame lies less with the woman who tries to fill the mother's place than with the dead woman's relatives and friends who turned every little head and heart the wrong way by maudlin sentiments of pity the day the father took a second wife.

The Pronoun Parent may make mistakes. So (though one must ask forgiveness for saying it) does the parent who is not called "Her" or "She," but by the glorifying name of "Mother."

She may make mistakes, but wait until she makes them! Don't hasten the day by implanting into her stepchildren's breasts the conviction that she can make nothing else.

:: A Mug's Game ::

To-day's Complete Short Story.

FEW commercial enterprises in London could claim for their counting house a scene of greater activity than Messrs. Dodson, Finch & Dodson; but, unfortunately, that activity was not always confined to "counting" or the other legitimate functions of the department.

Discussions and differences arose constantly over matters a trifle removed from silks and satins.

"Tottenham Hotspur," said Junior Clerk Jones, pugnaciously, "could eat Chelsea! So now!"

At which Assistant Clerk Brown bridled and drew on the resources of official prestige.

"Look here, Jones," he said shortly, "get on with your work! I haven't got time to listen to your football claptrap! I want that ledger balanced by lunch time, or you'll explain to Mr. Coates!"

Mr. Jones leaned over the ponderous ledger on his desk, and addressed himself in tones happily inaudible.

"That was Brown all over. Couldn't have a decent, sensible discussion without losing his temper and turning on "shop." He wouldn't get any ledger balanced by lunch time. He'd watch it. Explain to Coates? Rats!"

An Inspiration.

Mr. Jones by a spasmodic species of logic ultimately came to the conclusion—not altogether unique—that Brown was a fool.

That being so, it became the junior's overwhelming desire to take his confrere down a peg.

How, he had yet to decide.

Half an hour later the junior clerk had occasion to traverse the corridor that led to the buying department. As he did so his eye caught the gate of the automatic self-operating lift. It was a more or less prosaic object for an eye to catch, but it flashed to the nimble brain of Mr. Jones an inspiration of the first water. He chuckled.

Properly to appreciate Mr. Jones' attitude a short description of the lift is necessary. It was one of that order which, when you have gained the interior and securely closed the gates, proceeds to the desired floor upon the pressure of a numbered button. To avoid accident, the lift ingeniously refuses to move an inch unless the gates on each floor are securely fastened. It is plain, therefore, that if one of the gates be forcibly wrenched open ever so slightly while the lift is in motion, the lift is automatically stopped; and if this phenomenon occurs while the elevator is between the floors, the unfortunate occupant is caged in like a prize rabbit until such time as the offending gate becomes adjusted.

It was this knowledge that inspired Mr. Jores with the aforementioned inspiration.

Everyone went out to lunch at 1 o'clock except Mr. Brown, who—from extra zeal, let us say—stayed almost invariably till a quarter past. Also, the assistant senior clerk was in the habit of descending by the automatic lift.

This Mr. Jones also remembered. At two or three minutes to 1 the bustle and activity of the Dodson-Finch establishment became alarmingly accentuated. Everyone seemed excessively impatient to leave the premises—that is, with the exception of Mr. Brown—as usual, and also Mr. Jones, strange to say.

The Trap.

The former glanced up at his confrere and smiled. Evidently Jones had taken him seriously and intended to complete the ledger before going out. At ten minutes past 1 Jones got up and, getting on his coat and hat, went out. He descended to the first floor, which was deserted. Here he took up station by the gates of the automatic lift.

Presently, just about a quarter past, the lift began to descend. Quickly and quietly Jones exerted his strength and wrenched open the gate. The lift stopped. Then the junior clerk stole, chuckling, out to lunch.

At ten minutes past 1 that afternoon Todbury Finch, Esq., junior partner of the firm, was seated in his sanctum on the third floor when there came a ring on the telephone.

"Hello!" he said. "Who's that? Oh, hello George! How are you? What's that? Got something good for the 2 o'clock? Bluebell, 100 to 8. What's that? Back heavy? It's a 'cert,' then. Put it on at once. Yes, I will. Thanks for the tip, old man. Good-bye."

He put up the receiver and looked hurriedly at his watch. Just on a quarter past 1. By Jove, he'd have to act quickly. He grabbed his hat and hurried into the lift. Pressed the button and began to descend. Suddenly between the second and third floors it stopped. What was up? He pressed all the buttons vigorously, reslammed the gate, fumed and pottered for five minutes.

Then he called out:

"Hi! Shut that gate there! Hi!"

The Wrong One.

The reply came back in angry tones:

——"Gate there! Hi!"

Todburg Finch simply frothed with rage. It would be too late to put any money on the 2 o'clock. The junior partner of Dodson, Finch & Dodson was caged up like a prize rabbit. But his demeanor was less placid than a rabbit's.

* * *

Meanwhile, Junior Clerk Jones, with the feelings of one who has successfully perpetrated a joke of the first water, repaired to the tea shop, where he usually took lunch.

Here he espied Stemmings, a fellow clerk and kindred spirit, and took a seat opposite him.

Presently Jones, having battled successfully with a toasted muffin, leaned back in his chair and threw a casual glance over the assembly of diners. His face went a shade paler and his eyes took on a suddenly startled look.

For deep in the contemplation of a draughtboard in the vicinity was no other than Mr. Brown.

"What's up?" inquired Stemmings, scenting something unusual.

"How long's Brown been in here?" asked Jones.

"Came in just after you. Why?"

"He did!" cried Jones, leaping from his chair.

"Yes," Stemmings repeated "Why?"

"Nothing," replied Jones, informatively.

With which he collected his bill hastily, and performed the unprecedented fact of returning to the office twenty minutes before time.

Caught!

When he saw Brown in the tea shop the horrible suspicion had loomed in upon him that someone other than the assistant senior clerk was imprisoned in the lift. Stemmings had practically confirmed the suspicion. Who the other person was Jones hardly dared to imagine. Thrusting open the swing doors, he dashed across the spacious showroom to the lift. There was a non-committal kind of silence hanging over it that struck a vague fear to the young man's heart. He closed the gate and pressed the button.

If Mr. Jones could have stepped under the down-coming lift and converted it into an automatic juggernaut, he would have welcomed the opportunity. The sight of the now calm, ominous face of Mr. Todbury Finch struck cold despair into his heart.

The partner stepped out in silence; then he turned round on the expectant clerk with alarming shrewdness.

"Did you do it?" he snarled.

Now, had Mr. Jones been possessed of greater presence of mind or been a more accomplished disciple of Ananias, he might have offered a flat and indignant denial; but he did not.

"I—I'm sorry, sir," he stammered. "I thought it was Brown."

"You did, did you?" said Mr. Finch. "Come up to my office at once."

Jones followed him meekly.

"Now, explain it exactly," the chief commenced.

Jones, perceiving the only possible avenue of escape was the truth, made a clean breast of the whole affair.

Bounced.

"I see," said Mr. Finch, after a depressing silence. "You were playing a practical joke. I happened to be the victim. Most unfortunate for both of us, Mr. Jones. I must ask you to seek another employment. A week's notice. Thank you!"

The worst has happened. Reality is seldom worse than anticipation. Jones whistled jauntily as he left the room.

Having thus vented his spleen, Todbury Finch, Esq., lay back on his chair and pondered.

"Serves the young brat right!" he muttered.

"Teach 'em all a lesson. Lost me a hundred odd, young dog."

Shortly after 2 o'clock he went out to lunch. He ran into a shouting newsboy on the street. Mr. Finch understood the burden of his song. It was: "Two o'clock results; piper!"

"Who won the race?" asked Mr. Finch, handing the boy a coin.

"Felix," said the youngster promptly.

"Felix!" incredulously. "How about Bluebell?"

The boy eyed the partner pityingly.

"Also ran, o' course," he said. "Back 'im?"

Mr. Finch could not conceal his excitement.

"Wot! Glad 'e lorst?" said the boy bewilderedly.

"Yes, rather," said the partner, and turned his face toward the office, while the newsboy looked after him, doubting the sanity of the world.

Mr. Finch was of a mercurial temperament. The fact that Bluebell had lost turned spleen into positive jubilation. The period he had spent in the lift had saved him $150.

Bluebell was supposed to be a "cert."

After all, betting was a "mug's" game. He thought he would drop it.

Late that afternoon Mr. Jones was surprised to receive another summons to the chief.

"I've been thinking, Jones," said Todbury Finch sternly, "perhaps I was a little hard in dismissing you. You will resume your duties as usual, and, perhaps, keep practical joking out of official business."

Jones promised humbly that he would, and left piously. To this day he has never dreamed the truth.

Easy for Him.

An Irishman was one day engaged at stone breaking on the roadside, and not being used to the work could not get on very fast. A friend of his who chanced to pass by as Pat was belaboring a large stone with renewed vigor tried to show him the right way, and, taking the hammer from him, broke the stone with ease.

Said Pat: "Sure, now, and it be easy for ye to break the stone afther I have been softening it for the last half hour."

Fashion

A Striking Golfing Outfit Fully Described by Olivette



The Golfing Girl.

By Olivette

THE athletic girl never looks more attractive than when clad absolutely in keeping with the sport she follows.

The little golf girl we show you here is dressed for golfing and nothing else, with the same unquestionable good taste that marks the de rigueur riding costume the smart habit maker turns out for the riding girl.

The little knitted cap our golf girl wears is banded in the same tight stitch that is used for the revers, hem and cuffs of the white double-breasted sweater that fastens with eight white bone buttons.

The body of the sweater and crown of the cap are of the same wide wale stitch.

White silk shirt with crimson tie and blue serge skirt well above smart russet laced boots and brown silk stockings complete a costume that is well to the fore in its own field.

What He'd Lose.

Sam, the hired man, returned from the city with a scarfpin that contained a "diamond" of unusual size.

It was the pride of his heart and the envy of his companions.

His employer, after a week of basking in its radiance, asked Sam about its history.

"Sam," he said, "is it a real diamond?"

"Well," said Sam, "if it ain't, I've been robbed of half a dollar."

Keep Busy!

Shopkeeper (to new boy)—When you've finished sweeping the shop and put things straight, don't hang about wasting your time. You can be catching flies and putting them into our new patent fly-trap, so that it will be ready to put in the window.

$5 PREMOETTES JR. $5

This is the Camera to take on that vacation of yours. Makes good pictures for you with practically no effort on your part. Let Jno. L. Moore & Sons put one of these in your suit case. 42 N. Broad St.

ATHENS COLLEGE, ATHENS, ALABAMA.
Governed by Women, for Girls and Women.
Recognized by General Board of Education as an A-Grade College on 14 entrance unit basis. In the foothills of North Alabama, between 800 and 1,000 feet above sea level. Pure freestone water. On main line of L. & N. Railroad. Academy A Grade attached. Twenty-eight in Faculty. Beautiful new School of Music, Art, Oratory, Domestic Science, Resident Graduate Nurse. Health certificate required of all students. Rates moderate—not cheap, but thorough. Apply now. Seventy-first session begins September 17.
MARY NORMAN MOORE, President.
References—Our patrons and the people of the State of Alabama.



GEORGIA MILITARY ACADEMY
THE SOUTHS MOST SPLENDIDLY EQUIPPED PREP SCHOOL
College Park, Eight Miles From Atlanta, Georgia

Fills every hour of a boy's life with wholesome mental development, body building, moral and social training, and preparation for a man's part in the world's work. A thoroughly disciplined, modernly appointed, attractive school for boys and young men—a gentleman's school, limited to about 125 boarding pupils, so grouped, as to give every teacher about 12 Cadets for tutoring and oversight at night. Delightful home life—a big happy family of successful, cultured teachers and pupils. Every sanitary convenience. Electric lights, steam heat, artesian water. Elevation nearly 1,200 feet, no malaria, perfect health.

Best Table Fare and prettiest School Campus in the South
Three regular Courses—Classical, Engineering, Commercial.
Member Southern Association of Colleges and Preparatory Schools.
Active U. S. Officer in Charge of Military Department.
Classed A by U. S. War Department.

Parents urged to visit and compare the School with the best in America. COL. J. C. WOODWARD, A.M., Pres.

KODAKS Premos Hawkeye Eastmans
First Class Finishing and Enlarging. A complete stock films, plates, papers, chemicals, etc. Special Mail Order Department for out-of-town customers.
Send for Catalogue and Price List.
A. K. HAWKES Co. Kodak Department
14 Whitehall St. ATLANTA, GA.



California

appeals to all tourists. Pretentious hotels—cozily furnished bungalows—camps for nature lovers. Fashionable seaside resorts for the idler—picturesque missions for the sightseers—mountain streams for the fisherman. Perfect roads for motoring. Go this summer.

Excellent Daily Trains

from Omaha, Kansas City, St. Louis and Chicago via the famous

Union Pacific

STANDARD ROAD OF THE WEST

Heavy double tracks—dustless roadbed—Automatic Electric Block Safety Signals.

Stopovers at Denver, Colorado Springs, Pueblo and Salt Lake City may be arranged, also a side trip to Yellowstone National Park. Greatly reduced round trip fares in effect daily to September 30th make this trip inexpensive. Write for illustrated booklets giving detailed information about trains, resorts and side trips. Don't wait until the last minute. Make your plans now. Let us help you. Address

A. J. DUTCHER, G. A.
908 Olive Street
St. Louis, Mo.
C. M. ROLLINGS, T. P. A.
620 Woodward Bldg.
Birmingham, Ala.

SID SMITH TO 'GO UP' AGAIN THIS SEASON

Former Atlanta Catcher Is Slated To Be in Major League Society in 1914.

CHICAGO, July 16.—Around the American Association circuit they are beginning to try to pick those most likely to "go up" by draft and purchase at the end of the season.

The following is the best of the talent in the league. The players will measure up favorably with any minor league aggregation in the country. Nearly all, doubtless, will be considered by big league managers and magnates when the drafting season shall have arrived.

Pitchers—Davis, Columbus; Loudermilk, Louisville; Vaughn, Kansas City; Walker, St. Paul; Comstock, Minneapolis; Slapnicka and Braun, Milwaukee.

Catchers — Clemmons, Louisville; Smith, Columbus, and Krueger, Toledo.

First Basemen—Miller, Columbus, and Weinberg, Louisville.

Second Baseman—Benson, Columbus.

Third Baseman—Bronkie, Toledo, and Neihoff, Louisville.

Shortstops—Scott, St. Paul; Gerber, Columbus, and Beaumiller, Louisville.

Outfielders—Rehg and Riggert, St. Paul; Stansbury, Louisville; Walker, Kansas City, and Shelton, Columbus.

Sid Smith an Old Head.

Of the catchers named, Clemmons and Krueger—because of their youth—likely would give better results to major league teams than the more experienced Sid Smith. Smith has it on the two youngsters because of his knowledge of the game and his willingness to work, but Clemmons and Krueger are likely looking boys who can hit and should make good in the big leagues. Neither is a Ray Schalk, but for that matter there are few Ray Schalks in the bush.

All of the pitchers, with the exception of Comstock and Braun, have seen something of major league service. "Dixie" Walker was with Clark Griffith's Nationals for a season or so. His habits sent him back. He has been a good boy in St. Paul and has pitched some magnificent games. Slapnicka is a spitball pitcher who has been going like a house afire for Harry Clark in Milwaukee. He is a Larry Cheney sort of a hurler with lots of courage and willing to go in at any time to give the best he has in stopping a rally or pulling a game seemingly lost out of the fire. He also is something of a batter. Comstock, with the Millers, has been in the Northern League the greater part of the season, but his work there forced Joe Cantillon to recall him. Since he has been back in the A. A. he has twirled some splendid games for the Grand Army veterans, who are trying to cop their fourth pennant in Minneapolis. Loudermilk, once a Cub, has been a consistent winner down in Louisville. He has terrific speed and a fairly good curve ball. Vaughn, the former Yankee, while not consistent, has pitched some startlingly good games for Charlie Carr's team. Davis is a youngster who was sent to Columbus from Cincinnati last year. He is a curve ball hurler who sometimes is lacking in control, but who has usually been effective.

Weinberg the First Base Star.

There is but little choice between Weinberg and Miller at first base. Both are hard hitters, but the chances are that Weinberg has a little the better of the argument.

Benson, the youngster Bill Hinchman has, is the class of the young second basemen. As a matter of fact, nearly all the guardians of the keystone sack in the league are battle-scarred veterans. Benson is the only young man of promise.

Neihoff has played exceptionally good ball at third base for the Colonels this year, but Bronkie really is the best man at that position in the league. Both are doing well with the stick, and each is classy in his defensive play. Bronkie probably is probably the most aggressive, but since he virtually is the property of the Cleveland club the chances are a draft will not be put in for him except for "covering up" purposes.

The association has three splendid minor league shortstops, any one of whom could hold a berth in either of the two stronger organizations. Hitting, base running and everything considered, Scott, on his showing so far this season, stands head and shoulders above the other three. He is not only a grand mechanical player, but he is intelligent enough to outguess the other fellows lots of times.

MARTIN BEATS CLEMENTS; CATTON STOPS O'BRIEN

NEW YORK, July 16.—Johnny Martin, a local lightweight, defeated Hugo Clements, of Albany, in their 10-round bout at the Atlantic Garden A. C. here last night.

Willie Catton, of this city, knocked out Frankie O'Brien, the Reading (Pa.) lightweight, in the fifth round of the scheduled 10-round bout.

TOMMY MALONEY SHADES GUS PLATTS IN 10 ROUNDS

NEW YORK, July 16.—Tommy Maloney shaded Gus Platts, the "Sheffield Blade," in a fast 10-round bout at the Atlantic A. C. in Rockaway last night.

Tommy Houck, the Philadelphia featherweight, outpointed Joe Coster, of Brooklyn, in the semi-final bout of 10 rounds.

CUTLER VS. MORRIS.

CLOVIS, N. MEX., July 16.—The Marty Cutler-Carl Morris glove contest takes place here to-day. The winner will be declared heavyweight champion of the South. Betting is 10 to 8, with Morris the favorite.

There's a treat for every reader of The American in Cosmo Hamilton's "Adam's Clay," which bgins Sunday. It's a big story. Don't miss the first chapters.

GEORGIAN SPORTS COVERED by EXPERTS

JUDGE RUMMY TAKES FANNIE TO HER FIRST GAME — By TAD

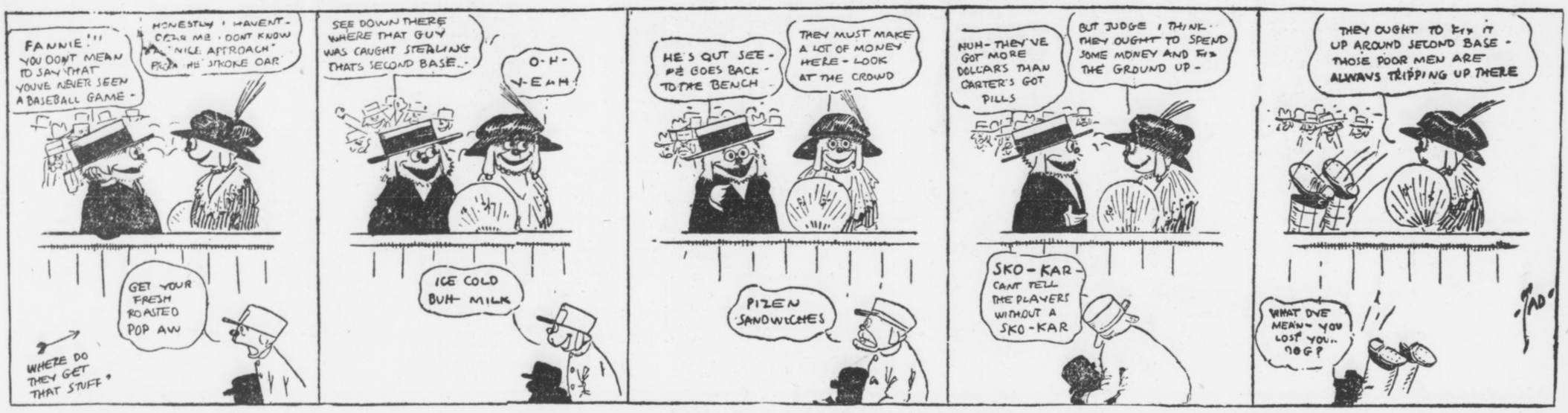

KRAZY KAT — Look What the Kid Did!

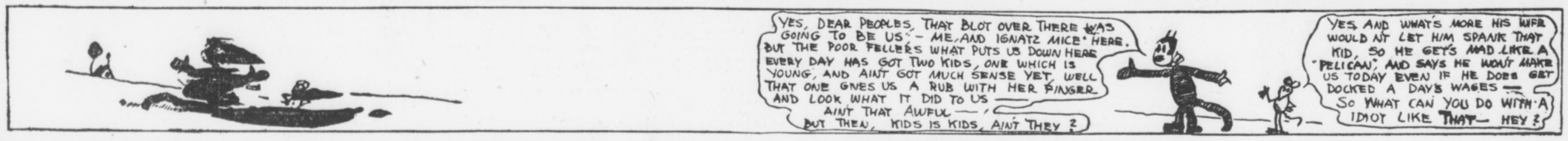

CRACKERS STAKE BIG FEATURE OF RACES TO-NIGHT

WELL, anyhow, there will be races to-night — IF IT DOESN'T RAIN.

It beats the Dutch the way the local sessions are pursued with rain. The Cracker sweepstakes, set for decision to-night, has been postponed from Friday to Saturday, from Saturday to Tuesday, and from Tuesday to to-night.

The best feature of the postponement is that it will enable Jock McNeil and Mortie Graves to have their machines absolutely RIGHT.

McNeil is getting peevish over the bad behavior of his J. A. P. motor. "Auld Nick," as he calls it, has not been on its good behavior through an entire meet this season.

Jock Has Hard Luck.

Jock is the cleverest mechanic of them all and knows more about motors than any of them. But, somehow, he has had all the bad luck in the world in recent meets. McNeil believes he has the J. A. P. exactly right now and tinkered to a point where it will go the limit.

Mortie Graves has just received a new engine and some new parts for the old engine in his machine. He is working on them now and believes he has the combination. His new machine is tremendously fast when it is right, and he had had time to get it right.

Fast Time in Purse.

Graves, McNeil and Richards will have it out in the Motordrome Purse, the opening number. It should be the fastest race of the meet. After that comes the Cracker Sweepstakes, named in honor of the local team. The final in this event will be at seven miles, which makes it the longest race of the local season. Its length will probably knock out the sprint stars and give the endurance lads a chance at the big prize.

To wind up the card, there will be a four-cornered match race. This will be sort of a consolation affair and the riders will be picked from among the non-winners of the evening.

TUESDAY'S GAME.

Montgomery.	ab.	r.	h.	po.	a.	e.
Walker, cf.	5	2	1	1	0	0
Wares, 2b.	4	2	1	4	5	0
Elwert, 3b.	4	1	3	3	0	0
Breen, rf.	5	0	0	0	0	0
Jantzen, lf.	3	1	1	2	0	0
Knaupp, ss.	5	1	1	2	8	1
Snedecor, 1b	4	0	2	11	0	0
Gribbens, c.	4	0	1	4	0	0
E. Brown, p.	4	0	1	0	0	0
Totals.	38	7	11	27	13	1

Atlanta.	ab.	r.	h.	po.	a.	e.
Long, rf.	4	0	0	3	0	0
Welchonce, cf.	2	1	0	1	0	0
Alperman, 2b.	3	0	1	3	1	0
Manush, 3b	4	0	2	1	4	0
Bisland, ss.	4	0	0	3	2	2
Agler, 1b.	4	0	0	8	0	0
Bailey, lf.	3	0	1	3	0	0
Dunn, c.	2	0	0	5	2	0
Price, p.	3	0	0	0	3	0
Chapman.	1	0	0	0	0	0
Totals.	30	1	4	27	12	2

Score by innings:
Montgomery. . . . . 005 200 000—7
Atlanta. . . . . 000 000 001—1

Summary: Two-base hit—Wares. Three-base hit—Knaupp. Double plays—Wares to Knaupp to Snedecor, Knaupp to Wares to Snedecor. Struck out—By Price 4, by E. Brown 4. Bases on balls—Off Price 4, off E. Brown 4. Stolen bases—Jantzen, Knaupp. Hit by pitched ball—By E. Brown (Alperman). Time—1:55. Umpires—Wright and Kerin.

BASEBALL SUMMARY

SOUTHERN LEAGUE.

Games Wednesday.
Montgomery at Atlanta.
New Orleans at Birmingham.
Memphis at Nashville.
Mobile at Chattanooga.

Standing of the Clubs.

	W.	L.	Pc.		W.	L.	Pc.
Mont.	51	37	.580	B'ham.	44	40	.524
Mobile	53	40	.570	Nash.	39	48	.448
Atlanta	46	37	.554	M'phis	41	51	.446
C'nooga	46	40	.535	N. Or.	29	56	.341

Tuesday's Results.
Montgomery 7, Atlanta 1.
Memphis 6, Nashville 1.
Birmingham 3, New Orleans 0.
Mobile 5, Chattanooga 1.

SOUTH ATLANTIC LEAGUE.

Games Wednesday.
Savannah at Albany.
Jacksonville at Charleston.
Macon at Columbus.

Standing of the Clubs.

	W.	L.	Pc.		W.	L.	Pc.
C'bus.	11	6	.647	Macon	8	10	.444
Sav'nah	10	7	.588	Chas'n.	8	10	.444
J'ville	10	8	.556	Albany	6	12	.333

Tuesday's Results.
Columbus 5, Macon 1.
Albany 2, Savannah 0.
Jacksonville 5, Charleston 4.

AMERICAN LEAGUE.

Games Wednesday.
Philadelphia at Chicago.
Washington at St. Louis.
New York at Cleveland.
Boston at Detroit.

Standing of the Clubs.

	W.	L.	Pct.		W.	L.	Pct.
Phila.	58	23	.716	Boston	39	41	.494
C'land	50	33	.602	S Louis	36	53	.404
W'ton.	46	37	.554	Detroit	35	54	.393
Chicago	47	39	.547	N. Y.	24	55	.304

Tuesday's Results.
Chicago 2, Boston 1.
Philadelphia 7, Detroit 0.
St. Louis 13, New York 0.

NATIONAL LEAGUE.

Games Wednesday.
Pittsburg at Boston.
Chicago at Brooklyn.
Cincinnati at New York.
St. Louis at Philadelphia.

Standing of the Clubs.

	W.	L.	Pct.		W.	L.	Pct.
N. Y.	53	24	.688	B'klyn.	36	39	.480
Phila.	44	30	.595	Boston	34	44	.436
Ch'go.	43	38	.531	S Louis	32	48	.400
P'burg.	40	39	.506	C'natl.	31	51	.378

Tuesday's Results.
New York 4, Cincinnati 2.
Chicago 9, Brooklyn 6.
Philadelphia 3, St. Louis 2 (ten innings).
Pittsburg 6, Boston 3 (11 innings).

EMPIRE STATE LEAGUE.

Games Wednesday.
Waycross at Americus.
Cordele at Valdosta.
Thomasville at Brunswick.

Standing of the Clubs.

	W.	L.	Pc.		W.	L.	Pc.
C'dele	10	5	.667	V'dosta.	6	8	.429
B'wick	9	5	.643	T'ville	6	8	.429
Am'cus.	8	7	.533	W'cross.	4	10	.286

Tuesday's Results.
Cordele 7, Valdosta 4.
Brunswick 2, Thomasville 0.
Americus 5, Waycross 0.

GEORGIA-ALABAMA LEAGUE.

Games Wednesday.
Anniston at Gadsden.
Opelika at Talladega.
LaGrange at Newnan.

Standing of the Clubs.

	W.	L.	Pct.		W.	L.	Pct.
G'den.	35	27	.565	T'dega.	31	32	.492
Opelika	32	30	.516	L'G'ge	29	31	.483
N'wnan	30	30	.500	An'ston	28	35	.444

Tuesday's Results.
Anniston 6, Gadsden 5.
Talladega 4, Opelika 0.

OTHER RESULTS.

Carolina Association.
Durham 7, Charlotte 3.
Winston-Salem 15, Raleigh 3.
Asheville 6, Greensboro 5.

Virginia League.
Norfolk 6, Roanoke 5.
Newport News-Richmond, rain.
Portsmouth-Petersburg, rain.

International League.
Newark 10, Baltimore 1.
Toronto 6, Montreal 3.
Providence 5, Jersey City 1.
Buffalo 3-5, Rochester 1-2.

American Association.
Louisville 2, Kansas City 0.
Columbus 2, Milwaukee 1.
Others postponed.

Texas League.
Waco 4, Dallas 3.
Beaumont 3, Houston 0.
Galveston 8, San Antonio 3.
Austin 3, Forth Worth 4.

Appalachian League.
Bristol 6, Knoxville 1.
Johnson City 2, Morristown 1.
Rome 13, Middlesboro 3.

Cotton States League.
Jackson 2, Columbus 1.
Jackson 4, Columbus 1.
Pensacola 7, Meridian 1.
Clarksdale 6, Selma 2.

Federal League.
Chicago 3, Pittsburg 1.

FODDER FOR FANS

Twenty-five hits were made off Christy Mathewson and Brown in the game between the Giants and Reds at the Polo Gronuds notwithstanding the fact that the score was only 4 to 2 in favor of New York.

* * *

A rally in the eleventh inning which netted the Pirates four runs gave Pittsburg a victory over the Braves in a long-drawn-out contest in Boston.

* * *

The only thing to mar the day for the Dodgers upon the occasion of the dedication of their new home, Ebbets field, yesterday was that they were defeated to the tune of 9 to 6 by the Cubs. Two notable spectators were President Ban Johnson, of the American League, and Governor Tener, of Pennsylvania.

* * *

Earl Hamilton, the speedy southpaw of the St. Louis Browns, held the Yankees to one hit yesterday.

* * *

Bob Shawkey, star pitcher on Jack Dunn's Baltimore team of the International League, has been secured by Manager Connie Mack, of the Athletics.

* * *

All the first division teams in the National League won yesterday.

* * *

The Cincinnati pitchers have been interfering with Larry Doyle's efforts to climb into the .300 class. He hasn't made a hit this series.

* * *

The Cardinals have lost seven out of the last eight games they have played.

* * *

Pitcher Ed Walsh, of the White Sox, is back in the game for the first time in three weeks. He has been sick.

The condition of Olaf Hendrickson, the Boston American player who was operated on for appendicitis Saturday night, was reported to-day to be much improved.

* * *

Outfielder Johnston, of the St. Louis Browns, will be out of the game for a week as the result of being hit on the head yesterday with a pitched ball by E. Mitchell, a young recruit from the Blue Grass League.

HAUSER'S KNEE INJURED.

BALTIMORE, MD., July 16.—Shortstop Hauser, of the St. Louis National League baseball team, is on his way to Baltimore, where he will be operated on by Dr. William S. Baer, of Johns Hopkins Hospital. It is said that the player has a misplaced cartilege in his right knee.

KRAMER BEATS AUSTRALIAN.

BOSTON, July 16.—Frank Kramer, American champion cyclist, outgeneraled Alfred Goulett, of Australia, in three half-mile heats at the Revere cycle track last night. Kramer outjockeyed Goulett at every turn and was never in danger of defeat.

ARMSTRONG AFTER BALL CLUB.

LOS ANGELES, July 16.—Paul Armstrong, the noted playwright, today offered Eddie Maier, president of the Venice baseball team of the Pacific Coast League, $200,000 for his franchise.

BOXING

News of the Ring Game

Terry Nelson, the local Greek lightweight, is to be a busy boxer for the next six months. Terry was matched yesterday to meet Young Seymour in a 10-round bout at Marietta the latter part of this month. After this match, Nelson will probably travel to Terre Haute, Ind., where he has a fight pending with either Jimmy Murphy or Danny Goodman.

* * *

If victor in these bouts, Nelson plans a trip to Chicago in September. He hopes to get on with some of the leading boys around Milwaukee, Kenosha or South Bend. He is now dickering with promoters in these cities.

* * *

Bantamweight Champion Johnny Coulon, upon leaving the hospital, took a crack at several of his critics. Johnny said that he would fight when he got good and ready and did not intend to enter the ring unless he was in the best of shape.

* * *

Jimmy Hurst writes from Kansas City that he would like to match Tommy Dixon with Charlie White at some club here. Dixon and White have met on several occasions and usually put up a grand mill. Both boys weigh about 126 pounds in fighting condition.

* * *

Coast promoters are having a hard time picking out an opponent for Willie Ritchie on Labor Day. Freddie Welch, Jack Britton, Leach Cross and Ad Wolgast are all demanding the date. At the present time Cross seems to have the best chance to get the holiday match.

* * *

John Alex, the well-known Greek sportsman, threatens to enter the boxing game. Alex has taken the management of Tom Brown, featherweight, and Kid Boukas, bantamweight, and is after matches for his proteges. He can be reached at No. 30 North Broad street.

* * *

Meyer Pries at present holds the title of the best dressed fighter in town. Meyer, however, says his bank account is diminishing fast and that he will have to don his old rags soon unless he gets a couple of bouts. We would advise the little Hebrew battler to start training at once, as he has still to be in good shape for a ring encounter.

* * *

Kid Brooks is on the warpath for fair. And all because a certain gentleman, Kid Duke, said, the other day, that he handed Mr. Brooks a neat lacing in an exhibition mill. Brooks called at the office yesterday and stated that nothing would suit him better than another match with his rival. He also denied the report that he was worsted in the other bout.

* * *

The promoters do not appear to be hurting themselves trying to sign up heavyweight matches. Jesse Willard, Arthur Pelky, Gunboat Smith and Frank Moran are all open for bouts, but somehow or other the promoters do not seem to be killing themselves in an effort to sign them up for fights. The lightweights are the big cards these days.

* * *

Why not take Johnny Dundee, Ad Wolgast, Charlie White, Pal Moore, Johnny Kilbane and Jack White into an elimination tourney and let them fight for the 128-pound championship of the world. All the boys, with the exception of Kilbane, are misfits, being too heavy to make 122 and too light for the 133-pounders. Yet, all are wonders when fighting at the 128-pound mark.

* * *

Joe Thomas is about through as a contender for the lightweight title. His two defeats at the hands of Charlie White, followed by his trouncing by Frankie Whitney, has done the work. Too bad, for Joe is certainly one nice, clean-cut fighter.

AT LAST EBBETS HAS HIS FIELD DEDICATED

BROOKLYN, N. Y., July 16.—The Brooklyn club celebrated the completion of Ebbets Field with dedication day ceremonies yesterday. Many notables witnessed the ceremonies, including Governor Tener, of Pennsylvania; President Johnson, of the American League, and presidents of major and minor clubs. Chicago won the game, 9 to 6.

MORPHINE
Opium, Whiskey and Drug Habits treated at Home or at Sanitarium. Book on subject Free. DR. B. M. WOOLLEY, 24-N, White Sanitarium, Atlanta, Georgia.

I. H. Taylor Is Best Golf Player

British Courses Are Real Tests

By Chick Evans.

CHICAGO, July 16.—The British open championship is of the greatest interest to every golfer, because it really represents the championship of the world, for undoubtedly the British professional at the present moment plays the best golf known. This year the British open was played in June at Hoylake, near Liverpool, and, for the fifth time, was won by J. H. Taylor, the master of the mashie. His other successes were in 1894, 1895, 1900 and 1909.

McDermott, the American open champion, ranked fifth and was in the money—a notable achievement, when one considers the character of the field. In his first trip abroad last year McDermott had a run of bad luck and failed to qualify.

Winner Gets 50 Pounds.

The winner of the British open receives a prize of 50 pounds. That is not a very large sum of money, but the champion is in great demand for exhibition matches everywhere and these are very lucrative. In Great Britain the professional golfer of the best skill is always playing in money matches.

The British open championship is a medal play competition of 72 holes. The entry list is very large and a qualifying proper begins. The year I played in it—1911—the management tried to run the event off in three sections, in three days, but one section struck charming weather and the other played through a blinding rain, so that plan was abandoned.

The British event of this year was the most cosmopolitan ever played, the American, French, Indian, Australian and German open champions all competing. In addition to Champion McDermott, America sent an excellent group of players, and they all made a good showing. United States and France are both improving wonderfully and the former's championship time is rapidly approaching, although the British professionals made the better showing this year. Foreign competitors play under many disadvantages in these events. The change of food and climate, delightful as these are in England, are bound to affect one's golf unfavorably. I believe the time is coming, however, when the world's open championship will be played each year in a different country, for golf is undoubtedly a world game and the courses outside of Great Britain are yearly approaching more closely to the championship standard.

British Courses Are Best.

At present the British courses are the best tests of golf in the world. There is a circuit of British championship courses played in a certain order and every one is a seaside course. The championship links are St. Andrew's, Prestwick and Muirfield in Scotland and Sandwich, Holyake and Westward Ho! in England. At present we can hardly hope to equal these courses, but a few more years will make a vast difference, for good foundations have been laid in America and France for fine courses.

In 1900 J. H. Taylor and Harry Vardon came to this country and played exhibition matches everywhere. They also competed in our open championship at Wheaton and they finished one two, with Vardon first. At that time they rather easily outclassed every golfer in America. This fall Ray, Vardon and some other British and French professionals are coming over to play exhibition matches and to compete in our open at Brookline, just outside Boston. How they fare will be a matter of great interest to the whole golfing public. I predict a good many surprises for Americans have made unbelievable progress in the last ten years.

These international contests are not only very interesting to sportsmen, but they greatly improve the playing of golf and they promote the friendly relations of the different countries. They serve as a bond of union between various nations and teach us the good qualities of many an alien people.

HEER LEADS LARGE FIELD IN EASTERN GUN SHOOT

WILMINGTON, DEL., July 16.—William H. Heer, of Guthrie, Okla., led the classy field of target smashers at the close of the first day's program of the eighth annual eastern handicap shoot, which opened here yesterday on the new bridge grounds on the historic Brandywine of the Dupont Gun Club. Heer finished with his quota of 150 straight.

NO-HITTER FOR COLE.

MILWAUKEE, WIS., July 16.—Leonard Cole, former star in the Chicago National ranks and now with the Columbus Association team, pitched a no-hit game here yesterday, defeating the locals by 3 to 1.

Jones Refuses $25,000 Offer to Lead Boston

PORTLAND, OREG., July 16.—Fielder Jones, formerly of the Chicago White Sox, has been offered the job of managing the Boston Red Sox at $25,000 per year, but he is not going to accept.

"Are you considering the rumored offer of the Boston management?" Jones was asked.

"Not for a minute," he replied. "I can get $25,000 for six months' work there, but I've been out for too long. I couldn't pilot a one-horse chaise now, let alone a baseball machine that needs all the prodding and pulling in the book to make it come through."

MATTY AGAIN GETS BY WITH 70 PITCHED BALLS

NEW YORK, July 16.—New York raised its National League pennant yesterday and celebrated the occasion by taking its eighth straight game from Cincinnati, 4 to 2. Mathewson and Brown engaged in an interesting battle. Mathewson won with 70 pitched balls, tying his own record. President Lynch spoke at the flag raising.

Is the Old Typewriter About Played Out?

Does it write the letters out of line? Does it blur? Do the carbon copies smut? Does your stenographer grumble and tire out easily? Do you frequently send for the repair man? Are you, in brief, dissatisfied with the work turned out on your present machine?

If so, call on the—

L. C. SMITH & BROS. TYPEWRITER CO.

We will take the old machine off your hands for a liberal allowance and install a brand new L. C. Smith & Bros. typewriter, the machine that runs on ball bearings and produces neat, correct typewriting.

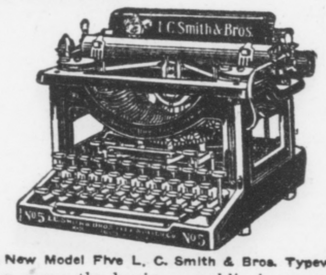

The New Model Five L. C. Smith & Bros. Typewriter.

We can serve the business public in many ways. We have a free employment department and will send you office help that will just fit into the position you have, making no charge to either party. We are always pleased to have you call at our store.

Clip this coupon and mail:

Gentlemen:

I am now using a..... typewriter which I would be willing to trade in for a new L. C. Smith & Bros., if satisfactory terms can be arranged.

Name .....

Address .....

To L. C. SMITH & BROS. TYPEWRITER CO.

121 N. Pryor Street, Atlanta, Georgia

Phone Ivy 1949.

TOBACCO HABIT You can conquer it easily in 3 days, improve your health, prolong your life. No more stomach trouble, no foul breath, no heart weakness. Regain manly vigor, calm nerves, clear eyes and superior mental strength. Whether you chew or smoke pipe, cigarettes, cigars, get my interesting Tobacco Book. Worth its weight in gold. Mailed free. E. J. WOODS, 534 Sixth Ave., 743 M., New York, N. Y.

GROCERS WILL GO IN BODY TO TO-DAY'S GAME

It Is Last Game of Home Stay, Too, Before Long Road Trip and Big Crowd Will Be Out.

By Percy H. Whiting.

LET'S all forget about Tuesday and remember only that this is Grocers' and Butchers' Day, not to mention Wholesalers' and Retailers' Day and a few such. Just to show their sporting blood, the grocers and butchers have bought a block of 2,000 seats in advance for to-day.

In honor of all this and because it is the Crackers' last day at home before a tremendous road trip, a band will be out and there will be large celebrations.

Also the game will be the rubber between the Crackers and the Blillikens. It will be called at 3 o'clock, as the Crackers must leave early to catch the New Orleans train.

* * *

WELL, if you can't forget yesterday's game here's how it happened:

In the first place, E. Brown, who was pie on Monday, was rank "pizen" on Tuesday. For eight innings he loosened right up and let the Crackers have a hit. Not a hit an inning, understand—merely one in eight. Naturally, they didn't make any progress against that sort of hurling.

In the second place, Good Old Gil Price, the willingest worker of them all, and a grand hurler at times, tried to come back. And he didn't find the coming good. He was in no better trim than Monday and was hit hard. The Crackers played only a moderate fielding game.

In consequence, the Blillikens romped.

The score was 7 to 1.

* * *

OH, yes, Mobile won, too. So we're right back where we were before the jollification meeting which followed Monday's games.

But don't worry over it.

The Crackers are going to have trouble for the next few weeks. Be sure of that. They are going out on a tough journey. The season is edging along to its most trying time for ball players. A journey these days, through the heat; the daily stacking up against hotel fare; the letting down that results from weather and other conditions—they all make it hard for ball players.

It is up to the Crackers to swing onto every game and to win what they can. If they can get through this series with a presentable showing, they have a swell chance for the pennant.

* * *

THIS reluctance of baseball magnates to deliver to the Crackers the pitchers that they sell them; and this coyness of the hurlers in reporting, is making it tough sailing for Bill Smith. To lose Pop Boy Smith and Leifield both within a few days is a blow to any club.

The Crackers must have a pitcher or two if they are to show. They know it and are working to that end. But getting pitchers seems a tough game these days.

* * *

THE Mobile team will bear watching right along. Yesterday Mike Finn's crippled club made a slatber of swats off Sommers. Every time we think the Gulls are slipping, they turn around and beat some star pitcher. There is more come-back to them than there is to a rubber ball. They will take a lot of heading this season. Any team that can live through a slump complicated with injuries the way the Gulls have is hard to get out of first place.

LA GRANGE AWARDED GAME PROTESTED BY OPELIKA

LA GRANGE, GA., July 16.—Decision has just been rendered by President Boykin, of the Georgia-Alabama League, giving to LaGrange the game protested by Opelika on account of a decision of an umpire. It was forfeited to LaGrange by the umpire because Opelika refused to play the game to a finish. The game was played on June 21 on LaGrange grounds.

JOHNNY DUNDEE MATCHED TO MEET FREDDIE WELCH

LOS ANGELES, CAL., July 16.—Johnny Dundee, the lightweight who recently jumped from the featherweight division, was matched yesterday to fight Freddie Welsh, British champion 20 rounds at Vernon either August 15 or September 9. Welsh wired from Edmonton, Canada, accepting terms.

YANKEES AFTER LOUDEN.

DETROIT, MICH., July 16.—The refusal of the New York Americans to grant waivers on Louden, Tiger utility infielder, has prevented his being released to the Toronto club. Louden will probably be given to New York at the waiver price shortly.

BASEBALL

TO-DAY

Montgomery vs. Atlanta

Ponce DeLeon Park 3:00 o'Clock

MOTOR RACES

To-night, July 16th

8:15 P. M.

FORSYTH Matinee To-day To-night at 8:30

KEITH VAUDEVILLE

VALERIE BERGERE & CO.

METROPOLITAN MINSTRELS

BRITT WOOD---LES GOUGETS

AND OTHERS

Next Week CONROY And His MODELS

GEORGIAN SPORTS COVERED by EXPERTS

Mutt Wasn't as Happy as He Thought He Was :: :: :: :: :: *By "Bud" Fisher*



Polly and Her Pals

Copyright, 1913, International News Service.

Smack, Smack, Smack! All Around



ENTRIES

AT WINDSOR.

FIRST—Purse $600, 3-year-olds, mile: Rockspring 95, Havrock 116, xHearts of Oak 114, Rustling 112, xSarolta 100.

x—Giddings entry.

SECOND—Purse $600, 3-year-olds and up, selling, six furlongs: §Issy Ham 89, Bittra 102, Glint 103, §Joe Knight 107, §York Lad 110, Liberty Hall 111, §La Mode 97, §Yorkville 102, §Gold Cap 104, Orowoc 108, Chapultepec 119, Cosgrove 113.

Also eligible: Caper Sauce 108, Bobby Boyer 114.

THIRD—Purse $700, 3-year-olds and up, mile: General Ben Lodi 95, Queen Sain 102, Ymir 102, Sim 109, Bemanst 97, Flabbergast 102, Barnegat 103, White 500, 2-year-olds, five furlongs: Superl Wool 108.

FOURTH—Edenwold stakes, purse $1,500, 2-year-olds, five furlongs: Superl 100, Vandergrift 114, bSouthern Maid 118, Boots and Saddle 114, bThe Usher 108.

b—Davies entry.

FIFTH—Purse $500, 3-year-olds and up, selling, 5½ furlongs: §Rosemary 98, Ralph Lloyd 100, §Moissant 101, Denham 103, Simcoe 107, Rubicon II 111, Brawny 100, Connaught 100, §Cherry Seed 103, Kenneth 103, Prince Chap 111, Inlan 113.

Also eligible: Queer, 100, §Dr. R. Swearingen 103, Cedarbroow 105, C. H. Patton 113, Montcalm 108.

SIXTH—Purse $600, maiden 2-year-olds, five furlongs: Romero 105, Elamdre 108, Czar Michael 108, Harbard 111, Bac 112, Just Y 110, Mary Ann 105, John P. Nixon 108, Mockery 108, Ratina 112, Fidelity 112, Rustling Brass 115.

Also eligible: Amazement 115.

SEVENTH—Purse $600, 3-year-olds and up, selling, mile and a sixteenth: Fiel 94, Be 100, Lad of Langdon 101, §John Reardon 111, Effendi 112, §Volita 94, §Husky Lady 94, Fort 101, Earl of Savoy 103, Dynamite 111, Napier 113.

§—Five pounds apprentice. Clear; fast.

AT BELMONT.

FIRST—Two year olds, maidens, selling, 5½ furlongs: Lily Orme 98, Song of Valley 110, Heart Beat 110, Disparity 104, Our Lassie 104, Trap 104, Ring Marshal 104, xFlask 99, Mary Warren 104, xAthletic Girl 93, Ione 104, Margaret Meise 107, Small 107.

SECOND—Three year olds and up, selling, mile and sixteenth: xPerthshire 111, El Oro 114, Stentor 112, Fred Mulholland 107, Oakhurst 113, Caliph 106, Colonel Cook 112, Kalkina 109, Warhon 112.

THIRD—Three year olds and up, handicap, mile: Prince Eugene 112, Light o' My Life 110, Reybourne 90, Strenuous 95, Jawbone 95, xxJoe Diebold 93, Sickle 97, Ironmask 129, Night Stick 103.

FOURTH—Two year olds, Greenfield selling stakes, 5½ furlongs: xSuperintendent 94, Wooden Shoes 107, Holiday 104, Gallop 107, Any Time 101, Surprising 112, Water Lady 103.

FIFTH—Three year olds and up, steeplechase, selling, about 2 miles: Nosegay 137, Pilot II 137, Octopus 137, Shannon River 134, xMaltbie 142, Tillie D. 145, Maxims Pride 147, xxEd Rotan 137.

SIXTH—Three year olds and up, maidens, selling, 6 furlongs: Elegansea 103, Whisper Belle 103, Travel Light 107, Monmouth 105, War Lord 105, Chopin 105, Mohawk Girl 103, xThe Turkess 98, Euterpe 103, Dixon 112, Deerfield 107, Ford Mal 105.

xFive pounds apprentice allowance claimed.

xxTen pounds apprentice claimed.

AT MINERAL SPRINGS.

FIRST—Selling, three-year-olds and up, mile: Gold Lash 112, Brandoline 112, Defy 112, Bay of Pleasure 112, Hawley 114, Golden Castle 114, Pretend 114, Orlin Ormonde 114, Duke of Bridgewater 114, Arcite 114, Rossini 117, Kiddy Lee 117.

SECOND—Selling, two-year-olds, 5½ furlongs: Jumelia 105, Old Trump 110, Tiktok 113, Tempest 115, Violet May 115, Ivan Gardner 118.

THIRD—Selling, three-year-olds and up, 5 furlongs: Mollie Harding 106, Curtain Call 108, Oriental Pearl 111, Useppa 118, Galley Slave 118, Cassowary 121.

FOURTH—Selling, three-year-olds and up, 7 furlongs: Trojan Belle 94, Fuchsia 102, Eva Tanguay 105, Pedro 107, Otilo 107, Billy Baker 108, Ben Lasca 109, Vigorous 110.

FIFTH—Selling, three-year-olds and up, 5½ furlongs: Chilton Dance 100, Cheeky 105, Golden Ramble 105, Ada Bay 105, Jack of Hearts 107, Chippewa 107, Inclement 110, Ike Cohen 112, Alberta Boy 112.

SIXTH—Selling, three-year-olds and up, 5 furlongs: Little Nell 103, Miss Clark 103, Ethelberry 103, General 105, Lady Nute 112, Miss Kingsbury 112, Miss Nichols 112, Bogard 114, Danville II 114.

Weather cloudy; track slow.

The best story of the year, "Adam's Clay," by Cosmo Hamilton, begins in next Sunday's American. Don't miss a chapter. Every one bristles with interest.

'Britton Is in Class of His Own'

So Says Clever Charley White

By Ed W. Smith.

CHICAGO, July 16.—That Jack Britton, star Chicago lightweight, and now champion, solidly on the trail of one Geary Steffen, better known to the boxing world as Willie Ritchie, is in a class by himself as a defensive fighter and scarcely with an equal in other lines of the boxing game, is the solemn asseveration of one Charley White, also of this city, who ought to know Charley battled Jack for eighteen desperate rounds near New Orleans the other day and now realizes the strength and utter soundness of that old sporting adage that "a good big man can always whip a good little man." For reasons the Sheriff of the county stopped the bout in the eighteenth round because, he said, it was beginning to look like a prize fight. White was well able to continue and could have stuck the twenty rounds through.

* * *

THERE was a difference of some seven pounds between White and Britton when they faced each other in the ring, the figures approximating 126 pounds for White and 133 for Britton. And that difference represents about the extent of the beating that Britton handed his townsman. You can figure a 7-pound beating in the ring the same as the handicappers would figure such a thing between a couple of race horses. In other words, all else being equal between Britton and White, the 7-pound difference in the weights would have swung the balance in favor of the North Sider as against the Yiddisher boy.

* * *

IT will be intensely interesting to the Chicago friends of Britton to get the inside dope on Jack from a young fellow who has just come out of the ring with him after eighteen grueling rounds. As a usual thing, a beaten man does not care to say much of a complimentary nature about the boy who trimmed him, but this does not hold good in the case of White, who is eminently fair and even enthusiastic at times in discussing the fighting strength of the North Sider. He goes as far as to say that Britton stands quite alone as a defensive fighter and classes up with any of them in other lines of ring work. Which is some praise, indeed, for Charley has boxed the best of them and should know whereof he speaks.

* * *

HERE are a few of the nice things Charley said about Jack in discussing the New Orleans battle with me the other night: "It is next to impossible for anybody to cop Britton with the right hand and about as difficult a task to land solidly on him with the left. He has the strangest style and the most effective I have ever seen. By a little trick of footwork he is almost constantly out of range and never where you expect him to be the next instant. As he leads at you he shifts from one side to the other in a puzzling fashion, making you miss your counters and generally keeping you always off balance.

* * *

"NOW, as a general thing, the shifty boxer who goes away with the punch he lets fly is not an effective hitter. Not so with Britton, however, as he can sting you as hard as any lightweight I ever met—sting you and at the same time get away from your return by a mere shift of the feet. He never presents a fair target to an opponent and, try as I would, round after round, I couldn't begin to get my right hand anywhere near him. It is truly wonderful. I thought I could give most anybody in the business a boxing lesson, but, believe me, he handed out one to me that was a peach.

* * *

"IT'S a mystery to me how anybody can keep Jack out of the championship, if he gets a chance to battle for it. I am speaking now of the men who can make 133 pounds, for Jack not only can do that and be strong, but he did it in New Orleans. He's strong, knows everything there is to know, can punch like a fiend and surely is game, so why shouldn't he be a real champion? They'll find out before long that it was no disgrace for me to lose to him, not only because of the 7-pound difference in our weights, but for other reasons. Tab this in your hatband."

Sports and Such

THE COSMOPOLITE.

CATHOLIC his tastes, all embracing,
Allegiance he owned to no land,
Finding the best in all peoples,
From St. Petersburg to the Rand.

He boosted the Turks for their coffee,
The Englishman's poise he admired,
He was strong for the music of Milan,
And Scotland's bleak moorland and wild.

He laughed at the "civic pride nonsense,"
All things with a broad view he saw—
Then he half-killed a guy from Chicago
For taking a rap at McGraw.

* * *

MINER BROWN IS REPORTED as being strong in the arm but weak in the knees, and he now knows how a White Hope feels.

* * *

THE "SECRET MEETING" OF the ball players' fraternity the other day ought to convince them that they have no chance in a war with the magnates. Not a single wine agent was in evidence.

* * *

IT CERTAINLY HAS BEEN A wonderful year for form reversals in the sporting world. Here, right on top of everything else, J. Bernstein ups and beats Professor Grommer in the chess tournament.

* * *

WE NOTICE THAT THE HOPE of this country in the contest for the international motor boat trophy is that sterling American, Count Mankowski. Thus the Count earns a place with Bruno Brodd, Duke Kahanamoku and other mighty Yankee internationalists.

Maddening skin diseases can't exist if Tetterine is used because Tetterine is scientifically prepared to remove the CAUSE as well as the EFFECT.

TETTERINE CURES SKIN DISEASES

Jesse W. Scott, Milledgeville, Ga., writes: "I suffered with an eruption two years and one box of Tetterine cured me and two of my friends. It is worth its weight in gold. Tetterine cures eczema, tetter, ground itch, erysipelas, itching piles and other ailments. Get it to-day—Tetterine.

50c at druggists, or by mail.

SHUPTRINE CO., SAVANNAH, GA.

SANTAL CAPSULES MIDY

CATARRH OF THE BLADDER Relieved in 24 Hours

Each Capsule bears the name MIDY

Beware of counterfeits

MONEY

LOANED TO SALARIED MEN AT LAWFUL RATES ON PROMISSORY NOTES

Without Endorsement
Without Collateral Security
Without Real Estate Security

NATIONAL DISCOUNT CO.

1211-12 Fourth National Bank Bldg.

Eiseman Bros., Inc.

Rebuilding Discount Sale

The Sale that is Being Patronized!

Buy your Summer Wearables now at a bargain price!

Special discounts on Men's, Boys' and Children's Clothing,

Furnishings, Hats, Shoes!

Bargain Prices in the Leather Goods Department, Trunks, Bags, Suit Cases---3rd Floor.

Our store closes for half holiday on each Wednesday during July and August.

Eiseman Bros. Inc.

11-13-15-17 Whitehall



GIRLS, BOYS, MEN, WOMEN,

Do you want one of these prizes FREE?

Here's an opportunity for every young man or girl in Atlanta to win a Touring Car or Racer, a Piano, a Motorcycle, a Watch, a Bicycle, or a Diamond Lavalliere.

FREE Automobile Trip to California.

FREE Motorcycles, Pianos, Diamond Rings.

FREE Gold Watches, Diamond Lavallieres, Bicycles.

Thousands of Dollars in Prizes

To Be Given Away FREE in Gigantic

"WANT AD" CONTEST

Conducted by

THE GEORGIAN "WANT AD" MAN

Nomination Coupon — **1,000 VOTES**

HEARST'S SUNDAY AMERICAN and ATLANTA GEORGIAN

I Nominate ..... (Name)

..... (Address)

as contestant in your Want Ad Contest.

..... (Address)

..... (Name)

This coupon properly filled out will count for 1,000 Votes for Contestant named. Only one coupon will be counted for each Contestant.

Any person over 14 years of age is eligible to enter the "Want Ad" Contest.

Get a friend to fill out the nomination coupon on this page and bring it to The Want Ad Man, Hearst's Sunday American and Atlanta Georgian, as early this week as possible, and thus start with 1,000 votes.

He will give you full instructions and equipment and start you under a skilled District Manager.

Hearst's Sunday American and Atlanta Georgian

Business Office No. 7 Edgewood Ave.

ONLY THREE DAYS LEFT TO GIVE EXTRA VOTES IN PONY RACE

Keep Your Nerve to the Finish, Urges Contest Man---Many Clubs Will Be Turned In.

Three days only remain in the special bonus period for The Georgian and American pony contestants, and while the active boys and girls are not revealing the full measure of their success, it is believed certain, from the meager reports made to the contest manager, that there will be dozens of clubs formed.

Nearly every contestant will turn in a $35 club. That much seems assured. In addition to the regular vote scale, the $35 club brings 20,000 extra votes, which is a big boost to any aspirant for a pony.

Clubs of $25 and $15 also will be numerous. These count for 12,500 and 6,000 extra votes respectively.

When the bonus offer expires just ten days will remain before the contest is over, and the prizes will be awarded. With the end only two weeks ahead contestants should nerve themselves for a final spurt, just as a good runner saves some of his strength for the last lap.

It is time to see all the friends whose subscriptions are near expiration date, and seek renewals. It is time, too, for soliciting the three months and six months subscribers, to see if they are not so well pleased with the paper that they will be willing to extend their term to a year, or even two years.

Following is the standing of the contestants:

District Number One.

To the candidate in this district having the highest number of votes will be awarded a Shetland pony, cart and harness complete, valued at $300.

To the candidate in this district having second highest number of votes will be awarded a Shetland pony, saddle and bridle complete, valued at $200.

To the candidate in this district having third highest number of votes will be awarded a gold watch, valued at $15.

To the candidat in this district having fourth highest number of votes will be awarded a Shetland pony, saddle and bridle, complete, valued at $200.

To the candidate in this district having third highest number of votes will be awarded a gold watch, valued at $15.

To the candidate in this district having fourth highest number of votes will be awarded a silver watch, valued at $7.50.

George Rosser	141,665
Miss Margaret Lewis	136,785
Helen Brantley	133,670
Josephine Simril	134,259
Miss Frankie J. Smith	130,655
Wyman Conrad	92,350
Hillman McCalla	97,340
Edgar Watkins, Jr.	89,790
Janet Oxenham	82,950
Miss Louise Thompson	71,200
Jacob Patterson	51,350
Mollie Lee Kendall	41,090
Louise McAllister	35,550
Miss Estelle Sullivan	37,105
Willie Ivey Wiggins	21,530
Hugh B. Luttrell	20,200
Miss Edith Glower	16,385
Andrew May	10,752
Jack Papas	8300
Harold Holsonback	8200
Philip S. Reid	6305
Dorothy Stiff	6300
Sidney Clark	6200
Lucile Keadle	6750
John Dunwoody	5780
Albert Smith	3755

District Number Two.

To the candidate in this district having the highest number of votes will be awarded a Shetland pony, cart and harness complete, valued at $300.

To the candidate in this district having second highest number of votes will be awarded a Shetland pony, saddle and bridle complete, valued at $200.

To the candidate in this district having third highest number of votes will be awarded a gold watch, valued at $15.

To the candidate in this district having fourth highest number of votes will be awarded a silver watch, valued at $7.50.

Eugene Willingham, Jr.	160,720
Miss Robert Harbour	159,025
Miss Idele Shaw	135,400
Miss Elizabeth Garwood	126,145
Paul M. Clark	126,555
Edmund Hurt	126,220
Miss Lottie McNair	81,500
J. W. Collins, Jr.	80,950
Miss Virginia Jackson	80,385
Miss Marjorie McLeod	69,950
J. Edgar Sheridan	24,590
Elsie Gosnell	16,360
Robert R. Andrews	9300
William Wellborn	8250
Robert Wood	8215
Miss Edith Gray	7450
Willie Harden	6785
Miss Virginia Watson	6300
Charles J. Kellogg, Jr.	6200
Edgar Sweetber	3130
Clinton Hutchinson	3050
Buel Crawley	3025
J. P. Tucker	3100
Miss LaRue Church	2615
Miss Elizabeth Downing	2300

District Number Three.

To the candidate in this district having the highest number of votes will be awarded a Shetland pony, cart and harness, complete, valued at $300.

To the candidate in this district having second highest number of votes will be awarded a Shetland pony, saddle and bridle, complete, valued at $200.

To the candidate in this district having third highest number of votes will be awarded a gold watch, valued at $15.

To the candidate in this district having fourth highest number of votes will be awarded a silver watch, valued at $7.50.

William Turner	133,050
Agnes Meara	123,590
Edward DeLoach	120,985
Miss Beverly Swanton	74,030
Miss Susanne Springer	55,100
Edgar Wilson	34,505
Nathan Minsk	31,500
Fred Vickery	29,250
Grady Harris	15,900
J. T. Sewell	11,200
John Lovett	7600
Richard Kell	6200
George Nelson Baker	6300
Gay Reynolds	5600
Angie C. Newton	3000
Miss Ora F. Dozier	2690
Miss Alma Hudson	2350
E. P. Marquett	2255
Edith Glower	2100

District Number Four.

To the candidate in this district having the highest number of votes will be awarded a Shetland pony, cart and harness, complete, valued at $300.

To the candidate in this district having second highest number of votes will be awarded a Shetland pony, saddle and bridle, complete, valued at $200.

To the candidate in this district having third highest number of votes will be awarded a gold watch, valued at $15.

To the candidat in this district having fourth highest number of votes will be awarded a Shetland pony, saddle and bridle, complete, valued at $200.

To the candidate in this district having third highest number of votes will be awarded a pretty gold watch, valued at $15.

To the candidate in this district having fourth highest number of votes will be given a silver watch, valued at $7.50.

George Rosser	141,665
Miss Margaret Lewis	136,785
Helen Brantley	133,670
Josephine Simril	134,259
Miss Frankie J. Smith	130,655
Wyman Conrad	92,350
Hillman McCalla	97,340
Edgar Watkins, Jr.	89,790
Janet Oxenham	82,950
Miss Louise Thompson	71,200
Jacob Patterson	51,350
Mollie Lee Kendall	41,090
Louise McAllister	35,550
Miss Estelle Sullivan	37,105
Willie Ivey Wiggins	21,530
Hugh B. Luttrell	20,200
Miss Edith Glower	16,385
Andrew May	10,752
Jack Papas	8300
Harold Holsonback	8200
Philip S. Reid	6305
Dorothy Stiff	6300
Sidney Clark	6200
Lucile Keadle	6750
John Dunwoody	5780
Albert Smith	3755



Rosemond Humphries, 253 South Pryor street.



Little Miss Willette Mathews, 917 Seaboard avenue.

District Number Five.

To the candidate in this district having the highest number of votes will be awarded a Shetland pony, cart and harness, complete, valued at $300.

To the candidate in this district having second highest number of votes will be awarded a Shetland pony, saddle and bridle, complete, valued at $200.

To the candidate in this district having third highest number of votes will be awarded a gold watch, valued at $15.

To the candidate in this district having fourth highest number of votes will be awarded a silver watch, valued at $7.50.

Richard Rainey	127,080
Frank Isom, Jr.	126,790
Miss Margaret Le Feure	100,680
Emery Ward	98,220
Rosemund Humphries	61,200
Miss Louise Chewning	53,550
Harnden Thomas	43,700
Miss Francis Summers	24,550
John Baker Long	20,200
Chas. B. Alverson	8200
O. H. Gintzen	7300
Miss Lucille Berry	6705
Sallie Evans, Douglasville	6300
Miss Mary Holloway	5600
Ethel VanHorn	3550
Roy Coleman	3340
Luna Stewart	3200
Wm. Hood	3250
Kathleen Hunnicutt	1000

District Number Six.

To the candidate in this district having the highest number of votes will be awarded a Shetland pony, cart and harness, complete, valued at $300.

To the candidate in this district having second highest number of votes will be awarded a Shetland pony, saddle and bridle, complete, valued at $200.

To the candidate in this district having third highest number of votes will be awarded a pretty gold watch, valued at $15.

To the candidate in this district having fourth highest number of votes will be awarded a silver watch, valued at $7.50.

Fannie Mae Cook	143,720
Florence Greenoe	141,855
Oscar Eugene Cook	122,850
Nathaniel Kay	124,600
W. H. Hamilton, Jr.	121,305
Eleanor Raoul	122,100
Herbert Chapman	128,140
Myrtle Jones	92,225
H. L. W. Brown	48,300
J. Walling Davis	28,500
Miss Annie Graham	21,650
Vivian Broom	25,200
Will Wilhelmina Tucker	16,750
Miss Ida Bloomberg	14,505
Ida G. Fox	10,300
James Eden	8900
Charles Ernest Vernoy	7800
Lillian Maurenberg	7800
Miss Alice Feldman	7000
J. C. Clements	6400
Miss Meta Fichett	6300
Milton Holcombe	5025
Miss Beatrice Brunson	4550
Annie Slatten	4125
Howell Conway	3650
Estelle Honer	3400
Raymond Smith	4350
Miss Marie Toy	2465
Louis Whitman	2340
James Westfall	2305

District Number Seven.

To the candidate in this district having the highest number of votes will be awarded a Shetland pony, cart and harness, complete, valued at $300.

To the candidate in this district having second highest number of votes will be awarded a Shetland pony, saddle and bridle, valued at $200.

To the candidate in this district having third highest number of votes will be awarded a gold watch, valued at $15.

To the candidate in this district having fourth highest number of votes will be awarded a silver watch, valued at $7.50.

Charles R. Walker, Jr.	70,440
A. Morrison	60,350
George H. Melton	59,650
Henry Hull	58,450
Philip Gilstein	50,900
James Allen	30,300
Lawrence McGinnis	26,100
Miss Inez Kimberly	14,200
Fannie Bettis	11,600
Joy Carroway	9800
Gladys McClellan	6,125
Joe DuPre	3455
Claude Higgins	2350

City Carriers and Newsboys.

To the candidate in this district having the highest number of votes will be awarded a Shetland pony, cart and harness, complete, valued at $300.

To the candidate in this district having second highest number of votes will be awarded a Shetland pony, saddle and bridle, complete, valued at $200.

To the candidate in this district having third highest number of votes will be awarded a pretty gold watch, valued at $15.

To the candidate in this district having fourth highest number of votes will be awarded a silver watch, valued at $7.50.

Mose Brodkin	188,955
Raymond Wilkinson	185,600
Ross Greer	180,910
J. E. Moore	161,030
John Trimble	136,425
St. Leonard Veitch	134,900
Irvin Willingham	125,590
Harold Hamby	118,250
Roy Cook	100,250
Harold Turner	23,100
Royal Barbour	22,600
Norman Gooch	16,900
Powell Pendley	14,825
Sterlin Jordan	12,300
Everett J. Cain	10,400
Bonnell Bloodworth	5000
R. S. McConnell	3200

Out-of-Town Agents and Carriers.

To the candidate in this district having the highest number of votes will be awarded a Shetland pony, cart and harness, complete, valued at $300.

To the candidate in this district having second highest number of votes will be awarded a Shetland pony, saddle and bridle, complete, valued at $200.

To the candidate in this district having third highest number of votes will be awarded a gold watch, valued at $15.

To the candidate in this district having fourth highest number of votes will be awarded a silver watch, valued at $7.50.

M. E. Dash, Stone Mountain	58,100
Jake Palmer, Murphy, N. C.	73,510
John Martin, Jr. Columbus, Ga.	76,165
Chas. E. Crawford, Chipley	70,825
Roy Johnson, Thomaston, Ga.	58,100
Thos. W. Rylee, Gainesville, Ga.	57,950
Chas. Barron, R. F. D., Atlanta	45,800
Lee Bowden, Athens	44,200
H. K. Everett, Calhoun, Ga.	35,900
Leckie Maddox, Newnan	29,600
Jos. Milam, Cartersville, Ga.	29,950
Ambrose Scarboro, Royston, Ga.	28,310
Leon Spence, Carrollton, Ga.	24,950
A. Stewart, Macon, Ga.	23,600
Leon B. Spears, Woodstock, Ga.	24,500
J. S. Plunkett, Carey Sta., Ga.	12,495
Angus Craft, Hartwell, Ga.	13,990
Sidney Wing, Decatur, Ga.	10,250
Robt. Newby, Vienna, Ga.	7410
Ralph Turner, Opelika, Ala.	6740
Gladys Daniels, Bolton	5700
Ora Lyons, Griffin, Ga.	5535
R. E. Hudson, Unadilla, Ga.	5360
Aubrey Hopkins, Anderson, S.C.	4800
Marvin Collier, Barnesville	3650
John Toler, New Orleans, La.	3600
Alfred Chappelle, Sparta, Ga.	3400
M. Tarpley, Fairburn, Ga.	3300
James Wilkins, Gaffney, S. C.	2225
Chas. B. Havey, Lithonia, Ga.	2005

Georgia School Boys and Girls

To the candidate in this district having the highest number of votes will be awarded a Shetland pony, cart and harness, complete, valued at $300.

To the candidate in this district having second highest number of votes will be awarded a Shetland pony, saddle and bridle, complete, valued at $200.

To the candidate in this district having third highest number of votes will be awarded a gold watch, valued at $15.

To the candidate in this district having fourth highest number of votes will be awarded a silver watch, valued at $7.50.

Chas. E. Kelly, Cartersville	69,100
Clifford Henry, Carrollton	66,150
Lois Casey, Chattahoochee	67,925
Ambrose B. Tribble, Lithonia	69,060
John Logan, Gainesville	63,150
Gertrude Moseley, Menlo	62,755
Ben Stelnberg, Cartersville	68,550
M. Means, Meansville	67,500
Margaret Danner, Doraville	67,395
R. C. Overstreet, Sylvania	66,325
Patrick Jones, Macon	59,200
James Leak Reeves, Madison, Ga.	45,900
Blake Nichols, R. F. D., Atlanta	45,100
(Billie) Wm. L. Campbell, Norcross, Ga.	42,900
Virginia McCowen, Marietta	
Car Line	34,250
D. W. Spain, Talbotton, Ga.	30,600
Reginald Houser, Macon	36,955
Mary Allen, Macon	30,560
Paul Jossey, Forsyth	25,100
Ennis Spinks, Chipley	22,900
Mary Caldwell, Chipley	21,535
Maxwell Aubrey, Bolton	20,350
Elmer Towns, Social Circle	12,300
Miriam Stansell, Gainesville	21,600
Cary Brazil	20,195
Raleigh Wilkinson, Athens	20,100
Esther Boorstein, Covington	20,450
Landrum Grey	16,300
Susie Glenn, Social Circle	12,300
Warner Webb, Griffin	11,525
Will Chapman, Whigman	10,950
H. H. Redwine, Fayetteville	10,850
Belle Stowe, Toccoa	10,300
Grady W. Griffin, Athens	9300
J. P. Craven, Baxley	9300
H. E. White, Piovilla	8405
O. S. Morton, Raymond	8390
Ruth Aiken, Forrest Park	8350
Terry Stozier, Greenville	8250
W. B. Dismukes, Mystic	8200
Ora Lyons Griffin, Ga.	8125
Wm. Tillaferro, Mansfield	7350
Emory Steele, Commerce	7200
Belle Ragsdale, Lithonia	7190
G. W. Posey, Jr., Juniper	7100
Dan Patrick, Conyers	6500
Richard Johnson, Tennille	6200
Sarah Carter, Savannah	6100
A. E. Gilmore, Jr., Tennille	6005
J. P. Tucker, Jr., R. F. D. Decatur, Ga.	5900
Bennett Jeffers, Douglasville	5670
Sidney Newsome, Union Point	5600
Clay Burruss, Carnesville	4955
W. Harrell, Jr., Quitman	4890
Virginia Wing, Roswell, Ga.	4860
Anna Johnson, Summerville	4605
Rives Carey, Barnesville	4000
Frank Humphries, Austell, Ga.	3650
Betta Davis, Fayetteville	3600
Jessie Tabor, Loganville	3600
H. C. Ogilvie, Savannah	3210
Eleanor Lindsay, Tucker	3,300
Elmo Greenwood	3200
Wm. Cornog, Lavonia, Ga.	3255
J. L. Brewer, Egan	3920
Elsie Cummings, Savannah	5200
Dolph Little, Commerce	2400
Carl Bragg, Woodcliff	5300

School Boys and Girls Outside of State of Georgia.

To the candidate in this district having the highest number of votes will be awarded a Shetland pony, cart and harness, complete, valued at $300.

To the candidate in this district having second highest number of votes will be awarded a Shetland pony, saddle and bridle, complete, valued at $200.

To the candidate in this district having third highest number of votes will be awarded a gold watch, valued at $15.

To the candidate in this district having fourth highest number of votes will be awarded a silver watch, valued at $7.50.

Charles R. Walker, Jr.	70,440
A. Morrison	60,350
George H. Melton	59,650
Henry Hull	58,450
Philip Gilstein	50,900
James Allen	30,300
Lawrence McGinnis	26,100
Miss Inez Kimberly	14,200
Fannie Bettis	11,600
Joy Carroway	9800
Gladys McClellan	6,125
Joe DuPre	3455
Claude Higgins	2350

City Carriers and Newsboys.

To the candidate in this district having the highest number of votes will be awarded a Shetland pony, cart and harness, complete, valued at $300.

To the candidate in this district having second highest number of votes will be awarded a Shetland pony, saddle and bridle, complete, valued at $200.

To the candidate in this district having third highest number of votes will be awarded a pretty gold watch, valued at $15.

To the candidate in this district having fourth highest number of votes will be awarded a silver watch, valued at $7.50.

Mose Brodkin	188,955
Raymond Wilkinson	185,600
Ross Greer	180,910
J. E. Moore	161,030
John Trimble	136,425
St. Leonard Veitch	134,900
Irvin Willingham	125,590
Harold Hamby	118,250
Roy Cook	100,250
Harold Turner	23,100
Royal Barbour	22,600
Norman Gooch	16,900
Powell Pendley	14,825
Sterlin Jordan	12,300
Everett J. Cain	10,400
Bonnell Bloodworth	5000
R. S. McConnell	3200

Out-of-Town Agents and Carriers.

To the candidate in this district having the highest number of votes will be awarded a Shetland pony, cart and harness, complete, valued at $300.

To the candidate in this district having second highest number of votes will be awarded a Shetland pony, saddle and bridle, complete, valued at $200.

To the candidate in this district having third highest number of votes will be awarded a gold watch, valued at $15.

To the candidate in this district having fourth highest number of votes will be awarded a silver watch, valued at $7.50.

M. E. Dash, Stone Mountain	58,100
Jake Palmer, Murphy, N. C.	73,510
John Martin, Jr. Columbus, Ga.	76,165
Chas. E. Crawford, Chipley	70,825
Roy Johnson, Thomaston, Ga.	58,100
Thos. W. Rylee, Gainesville, Ga.	57,950
Chas. Barron, R. F. D., Atlanta	45,800
Lee Bowden, Athens	44,200
H. K. Everett, Calhoun, Ga.	35,900
Leckie Maddox, Newnan	29,600
Jos. Milam, Cartersville, Ga.	29,950
Ambrose Scarboro, Royston, Ga.	28,310
Leon Spence, Carrollton, Ga.	24,950
A. Stewart, Macon, Ga.	23,600
Leon B. Spears, Woodstock, Ga.	24,500
J. S. Plunkett, Carey Sta., Ga.	12,495
Angus Craft, Hartwell, Ga.	13,990
Sidney Wing, Decatur, Ga.	10,250
Robt. Newby, Vienna, Ga.	7410
Ralph Turner, Opelika, Ala.	6740
Gladys Daniels, Bolton	5700
Ora Lyons, Griffin, Ga.	5535
R. E. Hudson, Unadilla, Ga.	5360
Aubrey Hopkins, Anderson, S.C.	4800
Marvin Collier, Barnesville	3650
John Toler, New Orleans, La.	3600
Alfred Chappelle, Sparta, Ga.	3400
M. Tarpley, Fairburn, Ga.	3300
James Wilkins, Gaffney, S. C.	2225
Chas. B. Havey, Lithonia, Ga.	2005

Georgia School Boys and Girls

To the candidate in this district having the highest number of votes will be awarded a Shetland pony, cart and harness, complete, valued at $300.

To the candidate in this district having second highest number of votes will be awarded a Shetland pony, saddle and bridle, complete, valued at $200.

To the candidate in this district having third highest number of votes will be awarded a gold watch, valued at $15.

To the candidate in this district having fourth highest number of votes will be awarded a silver watch, valued at $7.50.

Chas. E. Kelly, Cartersville	69,100
Clifford Henry, Carrollton	66,150
Lois Casey, Chattahoochee	67,925
Ambrose B. Tribble, Lithonia	69,060
John Logan, Gainesville	63,150
Gertrude Moseley, Menlo	62,755
Ben Stelnberg, Cartersville	68,550
M. Means, Meansville	67,500
Margaret Danner, Doraville	67,395
R. C. Overstreet, Sylvania	66,325
Patrick Jones, Macon	59,200
James Leak Reeves, Madison, Ga.	45,900
Blake Nichols, R. F. D., Atlanta	45,100
(Billie) Wm. L. Campbell, Norcross, Ga.	42,900
Virginia McCowen, Marietta	
Car Line	34,250
D. W. Spain, Talbotton, Ga.	30,600

COTTON GOSSIP

NEW YORK, July 16.—The market has ruled quiet but steady. There was some selling of August on and after the opening, which was attributed to Liverpool, and the buying of the summer options seem to come from the spot interests here.

The rally came on buying by the same brokers on yesterday and there was very little cotton for sale. A prominent Wall Street operator is said to be among the principal buyers to-day. The continued dry weather in Texas is said to be the cause for buying of the new crop.

Sentiment is somewhat more bullish to-day and further advance is looked for, though the bears contend that a further rally will bring out heavy selling by those who are hoping for a higher basis. It is believed some of the uptown crowd have sold to-day.—J. M. Anderson.

* * *

Since April 30, when the local stock of cotton was 128,000 bales, something like 80,000 bales has been shipped out of New York, and at no time since has it been possible to replace the cotton sold out.

* * *

NEW ORLEANS, July 16.—Hayward & Clark: The weather map very favorable, shows partly cloudy to fair over the Eastern half; fair in the Western half; some nice rains in Atlantic Coast districts. No rain in the Western half; but contrary to reports of yesterday, weather turned much cooler in North Texas, Oklahoma and Western Arkansas. Indications to-day are for increasing cloudiness in the northwestern quarter, and possibly some showers in Northwest Texas and Oklahoma. Increasing cloudiness with scattered showers over the Atlantics. Generally fair in the Central belt.

Rainfall—Atlanta, .50; Charleston, 1 inch; Savannah, .18; Wilmington, N. C., 1.26; Raleigh, .04; Birmingham, .06; Anniston, Ala., .01.

SPOT COTTON MARKET.

Atlanta, nominal; middling 12⅜.
Athens, steady; middling 11⅞.
Macon, steady; middling 12½.
New Orleans, steady; middling 12 7-16.
New York, quiet; middling 12.35.
Philadelphia, quiet; middling 12.60.
Boston, quiet; middling 12.30.
Liverpool, quiet; middling 6.74d.
Savannah, steady; middling 12c.
Augusta, steady; middling 12¼.
Norfolk, quiet; middling 12⅜.
Galveston, steady; middling 12⅝.
Charleston, nominal.
Mobile, steady; middling 12c.
Wilmington, nominal.
Little Rock, steady; middling 12c.
Baltimore, nominal; middling 12½.
Memphis, steady; middling 12⅝.
St. Louis, quiet; middling 12 5-16.
Houston, quiet; middling 12 3-16.
Louisville, firm; middling 12¼.
Charlotte, steady; middling 12c.
Greenville, steady; middling 12c.

PRICE-CURRENT GRAIN LETTER.

CINCINNATI, July 16.—Nothing developed in the past week to change the situation as of the yield of June, except in the direction of a betterment of spring wheat and the coarse grains. Winter wheat is being harvested. Rains have been general over the dry area, but not sufficient in quantity, and corn is supplied with moisture for a couple of weeks.

It will take a good deal of rain to keep corn moving at its present condition. High temperatures are not really bad on corn, except where the soil is short of moisture.

LIGHT OFFERINGS PUT COTTON UP

Shorts Cover New Crops on Dry Weather in Texas—Liverpool Sold August.

NEW YORK, July 16.—Fear of further dry hot weather over the western and central part of the belt was a factor at the opening of the cotton market to-day and first prices were 3 to 8 points higher than Tuesday's closing quotations.

The demand came from important spot houses. Besides accumulation of summer positions by spot people there was covering by Wall Street of shorts and the ring took on new crop positions. The effect of this buying was a net gain of 8 to 10 points from the previous close.

The shrinkage of the stock of cotton here and firmness of the English market was also a stimulating factor. Warehouse stocks in New York to-day, 34,621 bales; certificated, 28,873 bales. On the other hand, the fine progress of the new crop, these factors offset each other and left the market in such a position that the talent hardly knows which turn to make.

A prominent spot man in Texas writes that good rains are needed, but hot weather is doing no damage, instead, is doing good, preventing the boll weevil from spreading over any great area. The same authority offset the many complaints of damage by the pest, saying the crop is making fine progress and already cotton is opening in Mexia, Texas, and other sections of the State.

Throughout the afternoon session the market ruled quiet, but steady; prices were firmly maintained at the early high point.

At the close the market was steady with prices at a net gain of 4 to 6 Tuesday.

Following are 11 a. m. bids in New York: July, 12.18; August, 12.06; October, 11.54; January, 11.56.

Following are 10 a. m. bids in New Orleans: July, 12.50; August, 12.06; October, 11.56; January, 11.56.

Estimated cotton receipts:

	Thursday.	1912.
New Orleans	100 to 200	1,197

Semi-weekly interior movement:

	1913.	1912.	1911.
Receipts	3,781	3,169	1,932
Shipments	11,012	8,301	4,229
Stocks	131,368	91,633	67,537

RANGE IN NEW YORK FUTURES.

	Open.	High.	Low.	Last Sales.	Close.	Prev. Close.
Jly	12.19	12.21	12.18	12.20	12.19-20	12.15-16
Ag	12.09	12.13	12.07	12.09	12.08-10	12.04-05
Sp	11.78	11.79	11.76	11.76	11.45-46	11.20-21
Oc	11.53	11.58	11.53	11.53	11.53-54	11.49-50
Nv					11.44-46	11.38-40
De	11.43	11.50	11.43	11.45	11.45-46	11.40-41
Jn	11.38	11.43	11.37	11.40	11.39-40	11.34-35
Fb					11.40-42	11.35-37
Mh	11.45	11.49	11.45	11.47	11.45-47	11.41-42
My					11.49-51	11.45-47

Closed steady.

LIVERPOOL COTTON MARKET.

LIVERPOOL, July 16.—Due unchanged to 1½ points higher, this market opened steady at a net advance of 2½ to 3 points from Tuesday's close. At 12:15 p. m. the market was quiet at a net gain of 2½ to 3 points. Later the market declined ½ to 1 point from 12:15 p. m.

Fair business doing in spot cotton, at 3 points advance; middling 6.74d, sales 8,000, including 7,000 American bales; imports 1,000 bales, of which none were American.

At the close the market was steady with prices at a net gain of 4 to 5 points from the closing quotation of Tuesday.

Futures opened steady.

	Opening Range.	2 P.M.	Close.	Prev. Close.
July	....	....	6.49	6.45
July-Aug.	6.48	6.46	6.48½	6.44½
Aug.-Sept.	6.39	6.39	6.40½	6.36½
Sept.-Oct.	6.25	6.25	6.27½	6.22½
Oct.-Nov.	6.19	6.18½	6.21	6.16½
Nov.-Dec	6.14½	....	6.16½	6.12
Dec.-Jan.	6.14½	....	616	6.11½
Jan.-Feb.	6.14	6.13½	6.16	6.11½
Feb.-Mch.	....	....	6.17½	6.13
Mch.-Apr.	6.17½	....	6.18½	6.14
Apr.-May	6.17½	6.18	6.19½	6.15
May-Jne.	6.18½	....	6.20½	6.16

Closed steady.

HAYWARD & CLARK'S DAILY COTTON LETTER

NEW ORLEANS, July 16.—Contrary to indications of yesterday, the weathgr turned decidedly cooler over night in North Texas, Oklahoma and Western Arkansas, which, of course, is distinctly favorable and enhances the prospects of some precipitation there in the near future.

The map shows generally fair in the Western half, part cloudy to fair in the Eastern half, with some nice rains in the Atlantics, particularly in the coast district. Indications to-day are for generally fair in the Central belt, increasing cloudiness and some showers in the Atlantics.

Our market opened unchanged, but soon advanced on the strength in New York. All advices from there show nervousness over the small stock there and the intention existing in leading quarters to boost the market.

Mr. Theo Price issued a bullish circular with the small stock as the basis.

Then we have to contend with the conventional expectation of a short scare every year during the critical period. This anticipation checks selling and makes the market responsive to little buying. The pointing out of crop defects, whether real or imaginary, but reaching many ears, may also have the effect of lowering the July condition reports, which constitute the August Bureau.

That the advance is systematically directed at the short interest is indicated by small daily gains in prices, which makes shorts nervous.

New York reported Hicks, Pell and the spot houses as good buyers.

RANCE IN NEW ORLEANS FUTURES

	Open.	High.	Low.	Last Sale.	Close.	Prev. Close.
Jly	12.50	12.51	12.48	12.51	12.48-51	12.47-51
Ag	12.09	12.09	12.07	12.07	12.06-09	12.05-06
Sp	....	....	....	....	11.67-69	11.64-65
Oc	11.54	11.60	11.54	11.57	11.57	11.54-55
Nv	....	....	....	....	11.54-55	11.51-52
De	11.52	11.57	11.52	11.54	11.54-55	11.51-52
Jn	11.53	11.58	11.53	11.57	11.56-57	11.54-55
Fb	....	....	....	....	11.53-55	11.50-51
Mh	11.63	11.66	11.63	11.66	11.64-65	11.61-63

Closed steady.

PORT RECEIPTS.

The following table shows receipts at the ports to-day compared with the same day last year:

	1913.	1912.
New Orleans	745	604
Galveston	889	302
Mobile	2	62
Savannah	201	193
Charleston	109	3
Wilmington	92	....
Norfolk	119	187
Boston	10	....
Total	2,108	1,351

INTERIOR MOVEMENT.

	1913.	1912.
Houston	128	179
Augusta	101	19
Memphis	276	484
St. Louis	1,362	209
Cincinnati	322	21
Little Rock	....	3
Total	2,189	915

MONEY AND EXCHANGE.

NEW YORK, July 16.—Money on call, 2¼; time money, unchanged; 60 days, 4 per cent; 90 days, 5¼; six months, 6 per cent.

Posted rates: Sterling exchange, 4.84 @4.87½; banker's bills and 60-day bills not quoted.

Prime mercantile paper unchanged.

To-day's New York Stock Market

STOCK—	High.	Low.	Clos. Bid.	Prev. Close
Amal. Cop.	66¼	64⅝	66⅛	64⅜
Am. Agri.	....	....	45	45
Am. B. Sugar	22⅜	22	22⅛	20⅜
Am. Can	28⅞	28⅛	29	27⅞
do. pfd.	89⅜	87⅞	90	87½
Am. Car Fdy.	42½	42	42⅞	41⅞
Am. C. Oil	36½	36⅜	36	35½
Am. Ice	....	....	21⅜	21
Am. Loco.	....	....	21⅝	21
Am. Smelt.	61½	....	61⅝	60¼
Am. Sugar	109	109	108	107
A. T. and T.	127½	127½	127⅜	127¼
Am. Wool.	....	....	16½	....
Anaconda	96¼	95⅞	96¼	95⅜
Atchison	116	116	116	115½
A. C. L.	116	116	116	115½
B. and O.	94¼	93¼	94⅛	93¼
Beth. Steel	29⅜	29	28½	28
B. R. T.	88	87½	87¾	87¼
Can. Pac.	217⅞	215¼	216⅛	213⅞
Cen. Leather	22	22	21¾	21½
C. and O.	54⅛	53⅛	53½	52½
C. F. and I.	28½	28	27⅞	23¼
Col. Sou.	....	....	30½	30
Con. Gas	130	129½	130¼	129½
Corn Prod.	10	10	10	9⅝
D. and H.	....	....	152	132
D. and R. G.	....	....	16½	15⅜
Dis. Secur.	....	....	17½	12¼
Erie	26	25⅜	25⅞	25¼
do. pfd.	39⅝	38¾	29½	38¾
Gen. Elec.	140	139¼	139¼	138½
G. N. pf

You May Find Just What You Have Been Looking for in These "WANT ADS"

Want Anything?

TELEPHONE

Main Atlanta 8000

Telephone clerk will take your ad, and, if requested, assist you in wording, or will write the ad for you—that's his business. He will also make it as brief as possible to obtain the results desired. In order to accommodate customers accounts will be opened by phone, but you will make payments promptly after publication or when bills are presented by mail.

Classified Advertising Rates:

1 insertion .....10c a line
3 insertions .... 6c a line
7 insertions .... 5c a line
30 insertions ....4½c a line
90 insertions .... 4c a line

No advertisements taken for less than two lines. Seven words make a line.

To protect your interests as well as ours, an order to discontinue an ad will not be accepted over the phone. Please make order to discontinue in writing.

TELEPHONE

Both Phones 8000

LITTLE ADS THAT BRING BIG RESULTS

RAILWAY SCHEDULES.

SOUTHERN RAILWAY.

"PREMIER CARRIER OF THE "SOUTH."

ARRIVAL AND DEPARTURE OF PASSENGER TRAINS, ATLANTA.

The following schedule figures are published only as information, and are not guaranteed.

No.	Arrive From—	No.	Depart To—
36	Birmingh'm ..10:40 am	36	New York...12:15 am
35	New York.... 5:00 am	20	Columbus ... 5:20 am
13	Jacksonville . 5:50 am	13	Cincinnati .. 5:40 am
43	Washington . 6:25 am	37	Fort Valley.. 5:50 am
12	Shreveport .. 6:30 am	35	Birmingh'm 5:55 am
16	Hollins ..... 8:20 am	7	Chatt'ga .... 6:40 am
29	New York....11:15 am	12	Richmond .... 6:55 am
8	Chatt'ga ..... 7:00 am	23	Kansas City. 7:00 am
7	Macon ..... 10:40 am	16	Brunswick .. 7:45 am
37	Fort Valley.. 10:45 am	29	Birmingh'm 11:30 am
21	Columbus .... 10:50 am	29	New York...01 am
6	Cincinnati .. 12:00 m'n	40	Charlotte ...12:00 m'n
20	Columbus .... 1:40 pm	6	Macon .....12:20 pm
30	Birmingh'm .. 2:30 pm	30	Columbus ...12:30 pm
40	Birmingh'm ..12:40 pm	30	New York.. 2:45 pm
39	Charlotte .... 3:55 pm	15	Chatt'ga .... 3:00 pm
5	Macon ..... 4:00 pm	39	Birmingh'm.. 4:10 pm
27	New York..... 5:00 pm	18	Tocoa ..... 4:30 pm
15	Brunswick .. 7:50 pm	22	Columbus .... 5:10 pm
11	Richmond .... 8:30 pm	5	Cincinnati .. 5:10 pm
36	Kansas City.. 9:20 pm	23	Fort Valley.. 5:20 pm
16	Chatt'ga ..... 9:50 pm	31	Hollins ..... 5:45 pm
19	Columbus .....10:20 pm	10	Macon ..... 5:30 pm
31	Fort Valley...10:25 pm	44	Washington .. 8:45 pm
14	Cincinnati ...11:00 pm	24	Jacksonville.. 9:30 pm
23	Jacksonville . 6:50 am	31	Shreveport .. 9:50 pm
17	Tocoa ..... 8:10 am	14	Jacksonville 11:10 pm

All trains run daily. Central time. City Ticket Office No. 1 Peachtree St.

SPECIAL NOTICES.

NOTICE—I am a candidate for alderman from the Eighth Ward subject to the approaching city primary. Jno. S. Owens. 7-5-1

BIDS WANTED.

GOVERNORS ISLAND, N. Y. H., July 15, 1913. Sealed proposals, in triplicate, for furnishing forage and straw required in Eastern Department October 1, 1913, to June 30, 1914, will be received here until 10:15 a. m., August 1, 1913. Information furnished on application to department quartermaster. 7-15-1

LOST AND FOUND.

FOUND—Dark red muley-head cow. Owner call at 574 Peachtree St. 7-16-8

LOST—Bunch of nine keys. Finder please return to 907 Third National Bank and receive reward. 7-15-20

LOST—Tennis racquet and shoes on Decatur car Tuesday night. Finder please call Main 3863 or Ivy 4892-L. 41-16-7

LOST—A Masonic charm on black fob ribbon, marked Pvt. W. Burruss, Atlanta, Ga. Return 1317 Empire Bldg., or phone Ivy 2619-J. 47-15-7

LEFT gold-handled umbrella in grand stand at ball game Monday; monogram "M. L. C." Finder please notify Mrs. Cox, Main 2043. 42-15-7

LOST—Fox terrier pup, black head and tail; black spot on back; male. Answers to name of "Nig." 34 Greenwood avenue. Reward. Ivy 6396. 7-15-31

LOST—Between 148 Hill Street and Maier & Berkele's jewelry store, one amethyst drop ear-ring. Please call Main 5260-J and receive reward. 7-14-19

LOST—Package silverware in rest room Third National Bank Building. Reward. Room 1405 Third National Bank Building. Ivy 551. 7-16-13

STRAYED from 58 Ponce DeLeon avenue a yellow muley Jersey cow with very large bag. Reward if returned to 58 Ponce DeLeon avenue, or phone Ivy 173. 7-15-18

MOVED TO 130½ Peachtree St., opposite Candler Bldg., Tom Weaver, Tailor, established 1900. Tailoring, refitting, altering, dry cleaning and pressing. 7-16-22

LOST—In waiting room of Marietta car line, about 4:30 o'clock Tuesday, 15th, one pair glasses. Finder please leave at soda fount at same station and get reward. 32-16-7

STRAYED from 100 West Hunter street one roan horse without halter. If found return to above address, or call Atlanta phone 5951-J and receive reward. 37-15-7

LOST—Box from Keely, containing coat and dresses, probably near Kamper's on Peachtree street. Reward if returned to Miss Sullivan, Keely Suit Dept. 7-16-36

LOST—Bunch of keys, Tuesday, probably in center of city. The bunch has two large brass keys on it. Please phone Main 8099, Georgian Want Ad Dept. Reward. 7-16-1

LOST—One large fox terrier dog, black and white. Answers to name of "Nogi." Return to Jack Roberts, Guthman Laundry Stables, Fair and Fernwalt. $5 reward. 7-16-37

LOST—July 10, 25-year, double-case Elgin movement watch; stirrup fob attached. Lost either in Atlanta or on National Highway between Atlanta and Griffin. Reward. Finder address H. Brewton, Claxton, Ga. 7-12-214

LOST—Friday night, on West End car line or on Pryor near Auburn avenue to Whitehall, one bunch of keys; also may have been on Lakewood car line or at Lakewood; liberal reward if returned to Mr. Sims, Advertising Department, care Constitution. 7-14-14

LOST—Monday evening, pocketbook; $5 bill, several ones, at old Kress or in Candler Bldg. or crossing Peachtree street near Majestic. Return 31 East Alexander or phone Ivy 7469. Circumstances poor, but will pay finder. 40-16-7

PERSONAL.

WE CEIL closets with red cedar chests; moth, mice-proof. Moth, Box 82, care Georgian. 35-16-1

SEXOID—A marvelous cure for weakness in men, restores lost powers; price $5; money refunded if it fails. Dr. T. Pierce, San Francisco, Cal. 55-13-7

MATERNITY SANITARIUM—Private, refined, home-like. Limited number of patients cared for. Home provided for infants. Mrs. M. T. Mitchell, 26 Windsor Street. 11-9-57

NOTICE TO STOCKHOLDERS—Important information will be furnished Winona Gold-Copper Mining Company's stockholders by addressing Box 75, Little Rock, Ark. 44-20-8

SERIOUS RESULTS come from trusses improperly fitted. John B. Daniel, at 34 Wall Street, has an expert fitter and it will cost you no more to have him fit you, and it means insurance. 6-24-19

ROBIN'S Hair Dressing Parlor—Manicuring for ladies and gentlemen; open all day Saturday. Bring your combings to be made into braids, etc. 40½ Whitehall Street. 7-13-279

MOVED TO 130½ Peachtree St., opposite Candler Bldg., Tom Weaver, Tailor, established 1900. Tailoring, refitting, altering, dry cleaning and pressing. 7-16-14

WANTED—A young man about 18 years of age for an office position. Must be intelligent and write a legible hand. Apply in own handwriting, giving references, to P. O. Box 1729. 7-16-28

HAT SALE—Trimmed and untrimmed hats at half price. White shapes, 98c; ostrich hats, 98c; panamas, $2.98. Remodeling hats our specialty, $1.50. Panamas cleaned. Mrs. C. H. Smith, 115 Peachtree Street, next to Candler Building. 82-22-6

LADIES—Ask your druggist for Chichester Pills, the Diamond brand; for twenty years known as best, safest, always reliable; buy of your druggist. Take no other. Chichester's Diamond Brand Pills are sold by druggists everywhere. 5-20-1

SUITS PRESSED ONLY 35 CENTS.

PHONE MAIN 1177 AND A MESSENGER WILL CALL.

THE WRIGHT SHOP.

FORMERLY HEAL TAILOR SHOP.

15 FAIRLIE STREET. 6-30-32

HELP WANTED—MALE.

PULLMAN porters wanted; give references. For information write P. O. Box 804, Atlanta, Ga. 5-4-31

WANTED—Men to learn barber trade; tools and position furnished. Atlanta Barber College, 10 E. Mitchell St.

FOR Colored Southern Automobile School, day and night classes. Corner Magnolia and Hulsey streets 107-6-7

GOVERNMENT POSITIONS are easy to get. My free booklet Y-412 tells how. Write to-day—NOW. Earl Hopkins, Washington, D. C. 7-2-1

WANTED—Neat appearing and competent lady stenographer. Apply to Retail Credit Company, by letter only, addressed to Mr. J. H. Hill. 7-16-33

FIFTY fast messengers with or without wheels, $8 to $17 week. Miller's Minute Messenger Service, rear City Hall. We sell wheels on weekly payments. 7-2-29

YES, shave 10c, hair cut 15c, massage 15c, at 41 Marietta Street, 4 F. Mitchell, 115 Edgewood Avenue, 99 Whitehall, 52 Ivy. Best white workmen. Clean linen. Baths 15c. 6-21-5

BOOKKEEPER with energy and ability; good salary and permanent position to right man. Address Manufacturing Concern, R., Box 4, care Georgian. 7-16-17

HILBURN HOTEL

10 AND 12 WALTON ST.,

FOR gentlemen only; center of city, near new postoffice; rate 50c, 75c and $1.00. 5-31-10

DRAUGHON'S Business College, Atlanta. Enter any time. Catalog free. SUMMER RATES. 7-4-23

MEN WANTED to learn barber trade. We teach by free work and save years of apprenticeship. No better work. Jobs always waiting. Tools given. Wages in finishing department. See our offer. Moler Barber College, 38 Luckie Street. 31-12-7

WANTED FOR U. S. ARMY—Able-bodied, unmarried men between ages of 18 and 35; citizens of United States, of good character and temperate habits, who can speak, read and write the English language. For information apply to Recruiting Officer, 1927½ Second Avenue, Birmingham, Ala.; 411 Cherry Street, Macon; Leonard Bldg., Augusta, or Broad and Marietta, Atlanta, Ga. 7-1-21

MALE stenographer at once. Permanent position. Good chance for advancement if efficient. Call Circulation Department, The Georgian office, 20 East Alabama street. 7-15-12

HELP WANTED—FEMALE.

WANTED—A good cook, also a washerwoman. Apply 71 Sells Avenue. 7-14-2

WANTED—Good cook to do cooking and housework. Apply 145 East 15th Avenue. 38-15-7

WOMEN—Get Government jobs. List of positions available free. Franklin Institute, Dept. 603-E, Rochester, N. Y. 81-22-6

GIRLS LEARN MILLINERY; best trade on earth for women; pays $60 to $100 a month. Write Ideal School of Millinery, 100½ Whitehall St. We make over and retrim hats free. 3-29-41

NERVITE—Nerve food. Ladies wanted in each county and town in Georgia to manage Nervite and eleven other tissue remedy sales. Write Amo House, Box 363, Atlanta, Ga. 5-3-5

WANTED—Young women and girls desiring attractive positions. Welfare of operators and clerks closely supervised by the company; their conduct on the premises carefully guarded by matron, woman supervisors and chief operator, who have complete control over the retiring and operating rooms. Short training course for those inexperienced; salary paid while learning. Salary increased upon being transferred to operating force, and for those becoming efficient, increased as they become worthy, with opportunities for ultimate advancement to $75 per month. Referring to the standing of the applicant essential. Those having educational advantages preferred. Lunch room and comfortable retiring rooms provided with several hundred Carnegie library books for the convenience of the operators. Matron and trained nurse in attendance. Apply 8:30 a. m., Southern Bell Telephone and Telegraph Company Training School, 25 Auburn Avenue. 6-15-16

EDUCATIONAL.

MISS LeVERE will coach pupils during the month of July; rates reasonable. Phone Ivy 5795. 220 Peachtree street. 7-16-3

NOTICE TO PARENTS—I am prepared to coach a class of ten or more children who failed of promotion in the grammar schools. Experienced; ten years' experience. Mary Standard, 214 East Fifth street. Bell phone Ivy 1903. 7-14-13

HELP WANTED—MALE AND FEMALE.

WANTED,
Cotton Mill Help
ALL KINDS.
High Wages.
Fulton Bag & Cotton Mills,
Atlanta, Ga.

6-17-7

AGENTS & SALESMEN WANTED.

TRAVELING SALESMEN.

WE REQUIRE AT ONCE THE SERVICES OF THREE GOOD, LIVE, ACTIVE, HIGH-GRADE TRAVELING SALESMEN TO TRAVEL SOUTHERN STATES. APPLICANTS MUST BE MORE THAN 25 YEARS OF AGE, GOOD PERSONALITY AND HAVE SUCCESSFUL RECORD AS SALESMEN; TO SUCH WE CAN OFFER A POSITION THAT WILL PAY $3200 AND UP PER MONTH ABOVE EXPENSES. EXCLUSIVE TERRITORY AND TRAVELING EXPENSES ADVANCED. REFERENCES REQUIRED. E. F. WHITE, 820 FORSYTH BUILDING, ATLANTA, GA. 25-16-7

TEACHERS WANTED.

South Atlantic Teachers' Agency
1125 Atlanta National Bank Bldg.
SPECIAL registration. Direct calls coming fast. 6-26-28

SITUATIONS WANTED—MALE.

SPECIAL RATES for Situation Wanted ads, 3 lines 1 time, 10c; 3 times, 20c; 7 times, 40c.

YOUNG MAN wants work of any kind. Address J. T., care Georgian. 30-14-7

WANTED—Position in retail grocery store; with experience; can give good reference. Address P. C. B., 212 Luckie St., City. 36-10-7

WANTED—Young man desires clerical work; will accept small salary to begin. References. Address H. B. K., care Georgian. 35-15-7

LAW STUDENT wants to work in office of lawyer or real estate man as collector and general assistant. L. G. T., East Point, Ga. 41-14-7

APOTHECARY druggist desires position at once. Graduate A-1 college. Best of references. Address R. B., Box 50, care Georgian. 30-15-7

WANTED—By a young man position as shipping or receiving clerk; three years' experience; good references. Box 16, care Georgian. 37-14-7

POSITION WANTED—Do you want a dependable man on road or as city salesman; energetic, capable; references. W. E., care Georgian. 36-14-7

YOUNG MAN with thorough knowledge of city, able to handle labor, wants permanent position in any line. Address H., Box 133, care Georgian. 28-16-7

POSITION WANTED by energetic, hard-working young man, age 22, with the best references. Address T. C. G., 6 Cherry Street, Atlanta. Phone Ivy 4429. 39-15-7

COLLEGE MAN wants an afternoon or evening job; not particular as to character of work. Excellent references. Address P. L., Box 109, care Georgian. 46-15-7

CITY SALESMAN, now employed, would consider change. Salary or commission basis. Five years' record of results. Address Reliable, Box 599, care Georgian. 27-15-7

EXPERIENCED cook and housekeeper with child desires work immediately in family hotel, boarding or rooming house; best references. Reliable, care Georgian. 7-16-29

MANAGER or clerk; experienced in American and European hotels; front and back; any location; moderate salary to start. T. W. C., care P. H. Guinn, Oxford, Ga. 35-10-7

WANTED—Position as farm manager for September 1 or 1914 by an experienced man; can furnish best of references. Can keep books. Address Stock Man, Box 436, care Georgian. 29-15-7

EXPERIENCED auto supply, bicycle and sundry traveling salesman desires position in North Georgia and Florida territory; references furnished; capable of handling any specialty. Address P. B. C., care Georgian. 35-14-7

WANTED—Position with lumber firm as timekeeper, yardman or sawyer; experienced in North Georgia and Florida territory; references furnished; capable of handling any specialty. Address P. B. C., care Georgian. 35-14-7

MALE or female stenographer and typewriter; 5 years' experience; $60 per month; state salary in first letter. Address Stenographer, Box 1, care Georgian. 7-16-16

WANTED—Position as bookkeeper and stenographer; 3 years' experience; can furnish best of references; salary $75 per month. Address Bookkeeper, Box 1, care Georgian. 7-16-15

WANTED—Position as bookkeeper

Plant your savings in Georgia soil and grow a fortune. Many have done so, why not you?

The Georgian's Rent Bulletin

ROOMS AND BOARD.

BOARDERS and mealers wanted at 20 East Ellis Street. 7-15-13

NICE rooms and board, ladies or gentlemen, $4 to $6 week. 123 Capitol Avenue. 6-28-36

NICELY furnished room with board for couple of gentlemen. West Peachtree St. Ivy 2104-J. 7-12-8

22 E. CAIN, nicely furnished rooms and board; three minutes from Candler Bldg. Ivy 578-J. 7-15-27

FOUR nicely furnished rooms with board, hot baths; walking distance. 123 East Fair St. 7-13-297

BEST MEALS IN TOWN, $3 WEEK; ROOM AND MEALS, $4. 197 SOUTH PRYOR. CALL MAIN 5048. 7-8-42

TWO beautifully furnished rooms for couple or young men; day boarders wanted. 43 W. Peachtree. Ivy 2160. 7-14-7

IVY HOTEL, 98 IVY ST.
AMERICAN PLAN, $1.25 up. Weekly Rates. 7-8-8

NICE ROOMS with board and every convenience; references exchanged. Phone Ivy 1727. 76 West Peachtree street. 7-14-1

CHOICE board in private North Side family $25 per month or $40 for couple. Address Traveling Man, R., Box 6, care Georgian. 7-16-19

COUPLE, ladies or gentlemen may obtain room and board in private West End home; all conveniences. Terms reasonable. Call West 1332. 7-15-10

WEST PEACHTREE HOME, delightful, large airy front rooms; private bath, also single rooms; best location; excellent table; reasonable rates. Ivy 1959. 45-15-7

PEACHTREE STREET.
AT No. 534, nicely furnished rooms with board for couple, with all conveniences. Ivy 7537. 6-19-30

36 EAST NORTH AVE.
BETWEEN the Peachtrees; nicely furnished rooms and excellent table board. Ivy 6501. 7-3-12

477 PEACHTREE.
AN ELEGANT front room, with private bath, refined neighborhood; meals if desired; homelike. Bell Ivy 7010. 6-20-45

OPPOSITE THE CAPITOL.
LARGE, nicely furnished rooms, excellent table board; hot and cold water. 121 Capitol Square. Main 4339-L. 7-15-34

SUMMER RESORTS.

FOR RENT or sale at Lithia Springs, a beautiful summer home of eight rooms, with large lot; will rent or sell at a very low price. Wm. Tate Holland, Marietta, Ga. 7-14-16

SPRINGVIEW HOTEL, at Franklin Springs, Ga., open for summer boarders. Best chalybeate water in South. Nice rooms and good service. Write for rates to Mrs. W. S. Wilder, proprietor, Royston, Ga. 85-13-7

WILTON LODGE.
TURNERVILLE, Habersham County, Georgia, in the Blue Ridge, nearby Tallulah Falls; ideal climate; excellent fare; sleeping porches; rates reasonable. 43-11-7

FURNISHED ROOMS FOR RENT.

COOL front room, bath on each floor; near in. 11 Cone street. 39-16-7

TWO furnished housekeeping rooms, $4 per week. 34 Carnegie way. 44-15-7

WANTED—Roommate for young lady; $5 per month. Ivy 6033-J. 7-14-8

THREE large connecting rooms, kitchenette and bath. Call Main 2677-J. 27-16-7

NICELY furnished room for rent to gentlemen only. 25 West Peachtree place. 7-15-19

TWO furnished connecting rooms for light housekeeping. 197 South Forsyth Street. 7-13-339

IN refined home for two business men or women; low rates; excellent neighborhood. Ivy 3707-J. 7-11-24

FURNISHED room in private home; gentlemen only; close in; conveniences. Ivy 6033-J. 7-14-6

ONE nicely furnished room for gentlemen or business lady; price $8. 387 Central Avenue. 7-13-303

TWO unfurnished rooms for gentlemen; very close in; cool and convenient. 129 Spring Street. 7-15-6

THREE lovely rooms, furnished for housekeeping, one for gentlemen. 216 South Pryor St. 7-15-30

FURNISHED room and dressing room in refined modern home; convenient to meals. Ivy 5859-J. 7-13-298

BEAUTIFUL front rooms; board if desired; also housekeeping; reasonable; close in. 76 Walton St. 7-12-9

NEWLY papered rooms, furnished for housekeeping; modern conveniences; close in. 43 West Cain. 7-11-23

NICE ROOMS, also light housekeeping apartment; private family; close in. 151 Spring Street. Ivy 6640-J. 7-15-35

THE FELTON, 107 IVY ST.
Nicely furnished rooms; hot and cold baths; all conveniences. 7-15-25

THREE nicely furnished front, cool rooms; all conveniences; close in; reasonable. 50 Orme street. 7-15-32

BEAUTIFUL, cool, front room; private bath; shady lot; gentleman. "West Peachtree," care Georgian. 90-13-7

LARGE front room, five windows, private bath, near Seventh and Peachtree; gentlemen only. Ivy 662-J. 7-14-12

DELIGHTFULLY cool room in refined North Side home; reasonable; gas, electricity. Between Peachtrees. Ivy 1294-J. 26-14-7

CHESTERFIELD.
EXCLUSIVE bachelor apartment; shower-bath. 15 W. Harris. 7-6-18

19 EAST CAIN STREET.
TWO elaborately furnished rooms, very cool, close in. 7-15-26

LIGHT, clean, large, airy room, in private family, North Side, with private bath, $15. Address Aged Widow, R., Box 7, care Georgian. 7-16-20

ONE furnished room, suitable for couple or two young men or two young ladies; reference required. Apply 331 Courtland Street. Bell phone 1766. 6-22-5

TWO nicely furnished front rooms for housekeeping, one front bed room, private entrance; dressing room; connecting bath; good bargain. 290 Washington. 7-15-33

OPPOSITE Grant Park, large furnished room for business lady; all conveniences; private family; breakfast, supper and Sunday dinner, $15 month. Main 3866-L. 7-13-296

TWO large light housekeeping rooms, hot and cold baths, use of sitting room and phone; also one nice front bedroom. 256-B Courtland. Ivy 5356. 7-13-351

THE MARTINQUE.
CORNER ELLIS AND IVY STREETS (Next door to Elks' Club).
FURNISHED ROOMS, with connecting bath. 7-3-36

REASONABLE—To gentleman or business woman only; two large, cool, newly furnished front rooms; every modern convenience; 5 minutes' walk. 9 East Alexander, corner West Peachtree Street. 7-9-23

THE FAIRLEIGH.
133-5-7 SPRING ST. Phone Ivy 5558-J. Furnished rooms and furnished three-room apartments; close in, with all conveniences. 7-16-10

CONTINUED IN NEXT COLUMN.

REAL ESTATE FOR SALE. HOUSES FOR RENT.

W. A. FOSTER & RAYMOND ROBSON

11 EDGEWOOD AVENUE.
REAL ESTATE, RENTING AND LOANS.

FOR SALE.

HOUSE AND LOT and 1 vacant lot in East Point to exchange for $5,000 or $6,000 home in West End. See Mr. Radford.

ON ST CHARLES AVENUE, two lots, 50x200 feet each, for $2,100 each. These are by far cheaper than anything else on this street, or on the North Side. Terms can be arranged. See Mr. Bradshaw.

ON DREWERY STREET, we have a new eight-room, modern residence, furnace heated, nice lot, and the price ought to sell it Monday, $5,250 on terms. See Mr. Martin.

IN SOUTH KIRKWOOD, fronting the South Decatur, East Lake and Stone Mountain car lines, we have 11 lots, 50x200, for $600 per lot. The owner wants an offer at once. A fine place to build and make money. See Mr. Radford or Mr. Hook.

IN KIRKWOOD we have two houses of 6 rooms each on lots 46x195; rented for $16.00 each. We want $1,700. A loan of $1,000, 4 years, now on property; $700 cash. A real bargain. See Mr. Radford.

IF YOU HAVE MONEY to lend, we can place it safely.

FOR RENT.

12-r. h.,	48 West End avenue	$45.00
10-r. h.,	503 Washington street	$45.00
10-r. h.,	39 Inman circle, furnished	$75.00
10-r. h.,	58 North Butler street	$45.60
9-r. h.,	60 East Seventeenth street	$75.00
9-r. h.,	314 Williams street	$50.00
9-r. h.,	282 South Boulevard	$30.00
9-r. h.,	165 West Harris street	$60.00
8-r. h.,	761 North Boulevard, furnished	$75.00
8-r. h.,	94 Highland avenue	$35.00
8-r. h.,	358 Capitol avenue	$33.35
8-r. h.,	25 Colquitt avenue	$40.00
8-r. h.,	82 Angier avenue	$37.50
8-r. h.,	342 West Peachtree	$50.00
8-r. h.,	20 Gordon avenue	$40.00
7-r. h.,	62 Colquitt avenue	$37.50
7-r. h.,	354 Capitol avenue	$32.50
7-r. h.,	86 Bedford place	$35.00
7-r. h.,	143 Pulliam street	$21.00
7-r. h.,	145 Summit avenue	$31.50
7-r. h.,	65 Austin avenue	$40.00
7-r. h.,	146 Sinclair avenue	$35.00
7-r. h.,	55 South Howard street	$25.00
4-r. h.,	1170 DeKalb avenue	$20.00
6-r. h.,	381 South Pryor street	$20.00
6-r. h.,	127 Boulevard DeKalb	$20.00

A long list of other houses and business property.

HOUSES FOR RENT. HOUSES FOR RENT.

FOR RENT.

20 UNCLE REMUS AVENUE—On the south side of Uncle Remus Avenue, between Lawton and Queen, we have a two-story twelve-room frame. Has gas, hot and cold water, bath and sink, stationary washstand. Gordon Street car block and half. In good condition. $35.

WE PUBLISH A WEEKLY RENT BULLETIN, giving a good description of everything we have for rent. Get a copy.

JOHN J. WOODSIDE.
Atlanta Phone 618. 12 AUBURN AVE. Bell Phone Ivy 671.

FOR RENT
Chas. P. Glover Realty Co.
2½ WALTON STREET.

14-r. h.,	173 Luckie Street	$ 40.00
12-r. h.,	26 Ponce DeLeon Ave.	125.00
12-r. h.,	40 West End Ave.	45.00
12-r. h.,	386 Spring Street	40.00
12-r. h.,	82 Central Place	35.00
10-r. h.,	164 Ponce DeLeon Ave.	75.00
10-r. h.,	135 Ivy Street	45.00
10-r. h.,	71 W. Fifteenth St.	85.00
10-r. h.,	84 East Cain Street	42.50
9-r. h.,	423 Gordon Street	45.00
9-r. h.,	73 East Merritts Ave.	42.50
9-r. h.,	708 Piedmont Avenue	65.00
8-r. h.,	646 Highland Ave.	35.00
8-r. h.,	723 N. Boulevard.	40.00
8-r. h.,	373 S. Pryor St.	37.50
8-r. h.,	381 S. Pryor St.	30.00
8-r. h.,	824 Piedmont Ave	60.00
8-r. h.,	113 East Twelfth St.	15.00
8-r. h.,	89 Inman Circle	$ 45.00
8-r. h.,	2 West Eighth St., furnished	65.00
8-r. h.,	66 Sinclair Ave.	50.00
8-r. h.,	96 W. North Ave	40.00
7-r. h.,	154 Elizabeth St., steam heat	45.00
7-r. h.,	107 Capitol Ave.	45.00
7-r. h.,	330 Central Ave.	27.50
6-r. h.,	633 Piedmont Ave.	50.60
6-r. h.,	254-A Courtland St.	30.00
6-r. h.,	123 N. Lawn Street	25.00
6-r. h.,	137 Venable Street	18.00
6-r. h.,	21 Daley Street	12.50
6-r. h.,	28 S. Warren St., Kirkwood	15.00
5-r. h.,	291 Humphries St.	11.60
5-r. h.,	35 W. Boulevard DeKalb, furnished	30.00

APARTMENTS FOR RENT. APARTMENTS FOR RENT.

THE EUCLID APARTMENTS

THIS NEW APARTMENT House at 161 Euclid Avenue has just been completed and consists of 16 three and four-room apartments. Each apartment fronts Euclid Avenue and has all the latest improvements and novelties. The wall safes are attractive features for valuables, and the three-room apartments have wall beds, which really makes them equal to four rooms. Prices are $32.50 and $37.50. The neighborhood is unexcelled.

IN THE BOSCOBEL, which adjoins, are three and four-room apartments at $30 to $35 each.

FITZHUGH KNOX
1613 Candler Building

FURNISHED ROOMS FOR RENT.

FOUR gentlemen can have two cool, bright rooms, private bath, $5, or couple can rent them very cheap, unfurnished; near Piedmont Park. Ivy 7491-J. 7-16-34

LARGE front corner, steam heated room, adjoining bath; has closet; three windows open on large porch; beautifully furnished; delightfully cool and pleasant; close in; for two gentlemen. 190 Ivy street. Ivy 5078. 7-16-25

LARGE, WELL VENTILATED, COOL ROOM, FURNISHED FOR TWO GENTLEMEN; SEPARATE BEDS, CLOSET AND FOUR WINDOWS; ELECTRICITY AND GAS; WHITE TILED BATH, LARGE VERANDAS; SECOND STORY, CORNER ROOM; VERY NEAR IN. IVY 4281. 7-12-6

THE PICKWICK.
New, Ten Story and Fireproof.
Cool outside rooms with connecting bath.
Convenient shower baths on each floor.
77 Fairlie Street, next Carnegie Library. 6-5-32

UNFURNISHED ROOMS FOR RENT

SUITE of three lovely rooms, or will divide. 101 Capitol Ave. 7-12-11

TWO or three unfurnished rooms, first floor; all conveniences, by couple. 40 Alice street. 7-15-14

TWO large connecting rooms for light housekeeping; all conveniences. 391 Whitehall St. 7-15-23

FOR RENT—Three connecting unfurnished rooms at 77 West Alexander, to adults only. Owner. 36-15-7

FOR RENT—Two nice connecting rooms for light housekeeping; upstairs. 268 Lee street. Bell phone 2080. 45-16-7

THREE nice unfurnished connecting rooms with all modern conveniences. 158 E. Georgia avenue. Atlanta phone 5143. 7-16-35

THREE connecting rooms near Grant Park; have electric lights, gas, bath and telephone. Phone Main 5116-J. 6 Ormewood avenue. 7-16-27

UNFURNISHED ROOMS WANTED.

WANTED—Four upstairs housekeeping rooms with modern conveniences, near car; no children. Address E. R., care Georgian. 44-16-7

YOUNG COUPLE want three or four upstairs rooms, all conveniences; first-class neighborhood. Address Box 807, care Georgian. 26-15-7

ABOUT four unfurnished rooms, light housekeeping, all conveniences, nice neighborhood; immediate possession; permanent; state price, which must be reasonable, and all particulars, or no time to consider answers. Box 734, Georgian. 7-16-5

FURNISHED ROOMS WANTED.

WANTED—Two or three nicely furnished rooms for a period of three or four weeks. Man, wife and young child in family. In answering kindly state location, rent desired and all particulars. Address K., Box 777, care Georgian. 30-11-7

HOUSES FOR RENT.

TURMAN, BLACK & CALHOUN.

APARTMENTS.

67	Highland avenue, 5 rooms	$ 35.00
51	Hayden street, 5 rooms	18.00
172	Central avenue, 6 rooms	25.00
45½	Auburn ave., several bachelor rooms, $17.50 and	20.00
427½	East Fair street, 5 rooms	20.60
288-C	Whitehall street, 5 rooms	20.60
386	Whitehall street, 5 rooms	18.00

HOUSES.

15	Ponce DeLeon ave., 10 rooms	100.00
342-346	Ponce DeLeon avenue, 10 rooms each	100.00
56	Hurt street, 10 rooms, partly furnished	55.00
151	Richardson street, 10 rooms	45.00
194	McAfee street, 10 rooms	55.00
140	Crescent avenue, 10 rooms	55.00
154	Greenwich street, 9 rooms	20.00
171	East North avenue, 8 rooms	20.00
24	Bedford place, 8 rooms	35.00
868	Piedmont avenue, 8 rooms	40.00
135	East Tenth street, 8 rooms, furnished	75.00
723	North Boulevard, 8 rooms	40.00
248	Stewart avenue, 8 rooms	35.00
566	Central avenue, 8 rooms	30.00
	McDaniel road, 8 rooms, several acres	25.00
174	Ivy street, 8 rooms	45.00
129-131	Linwood avenue, 7 rooms	50.00
516	Capitol avenue, 7 rooms	30.00
415	Spring street, 7 rooms	40.00
330	Central avenue, 7 rooms	27.50
118	Simpson street, 7 rooms	20.60
47	Drewry street, 6 rooms	30.60
35	Prado, Ansley park, 6 rooms	45.00
139	North Jackson street, 6 rooms	22.50
1	Augusta avenue, 6 rooms	25.00
63	East Tenth street, 6 rooms	42.50
189	Cameron street, 6 rooms	20.00
21	N. Bonaventure ave., 6 rooms	40.00
207	Oak street, 6 rooms	27.50
48	Larkin street, 6 rooms	18.00
12	Howard street, Kirkwood, 6 rooms	20.00
346	Central avenue, 6 rooms	25.00
533	Lawton street, 6 rooms	20.00
36	Ormond street, 6 rooms	20.00
104	East Ellis street, 5 rooms	30.00
25	Wellington, 5 rooms	20.00
96	McDaniel street, 5 rooms	15.00
29	Alta avenue, 5 rooms	25.00
174	Formwalt street, 5 rooms	17.50
33	Weyman street, 5 rooms	20.00

TURMAN, BLACK & CALHOUN,
Second Floor Empire Bldg.

FURNISHED APARTMENTS FOR RENT.

FIVE-ROOM furnished flat for rent for two months. Apply 391 South Pryor street. Atlanta Phone 229. 7-16-11

FURNISHED HOUSEKEEPING ROOMS FOR RENT.

FUR HOUSEKEEPING R F R COMFORTABLY furnished second floor front room with kitchenette; use of phone. 23 East Harris street. 7-16-30

ROOMS WANTED.

WANTED—About three furnished rooms for light housekeeping, must have large yard; suburbs desired; between Decatur and Inman Park preferred; references and best of care guaranteed. Address J. M. T., Box 840, care Georgian. 40-14-7

REAL ESTATE FOR SALE.

Sharp & Boylston

ANSLEY PARK HOME.

THIS IS a seven-room two-story house with very large sleeping porch. It has hardwood floors and steam heated. It is brand-new and was built for a home, but on account of sickness owner has to sell. It is located near car line and on good, large lot. This is a real bargain at $7,000, and on good terms. See us at once about this, as it will surely sell at this price and terms.

MARIETTA ST. STORE.

ONE-STORY BRICK STORE on lot 47 feet front, running through to railroad. This side of North avenue. Price, $125 per foot—$50 per foot less than adjoining property sold for. Owner needs money for other business.

SHARP & BOYLSTON.
36 S. BROAD STREET.
PHONES 756.

REAL ESTATE FOR SALE.

IF YOU have a home to sell see Bottenfield, "The Man That Sells," 1021 Empire Bldg., Main 3010. 7-13-327

WHY not list your property with Bottenfield, "The Man That Sells," 1021 Empire Bldg., Main 3010. 7-13-327

TEN-ROOM furnished house; all conveniences; cheap for cash. 83 W. Cain. Atlanta phone 5832-A. 7-15-24

BEAUTIFUL lot, just, off Peachtree near Brookwood, $750; terms. Address, A. E., Box 843, care Georgian. 7-15-15

LEASE OR SALE—Artistic bungalow; screened, tiled, furnace, garage. Address "Ansley Park," care American. 89-13-7

FOR SALE—Leaving town; six-room house, 74 Oak street, West End; lot 50x210; price, $3,850; terms. Apply Mrs. A. H. Henslee. 7-16-6

FOR SALE by owner, modern bungalow, six large rooms, bath and hall; one block of Agnes Scott College. 14 Adams Street, Decatur, Ga. (Pattillo Station) North Decatur car line. 7-10-9

$25 PER MONTH, no cash payment, will secure for you a nice little six-room bungalow in Kirkwood, on large, pretty lot. Not often do you have an opportunity like this to get a home. Address Trotti, Box 13, care Georgian. 7-15-11

FOR BUSINESS reasons must sell my home at once, and am offering special inducements for quick sale. It's located in one of the best residence sections of the North Side. Beautiful, elevated, level lot 190 feet deep; vegetable garden, chicken runs, house is fully screened, has hardwood floors, exposed beam ceiling, tile bath, electric lights, gas, hot and cold water, beautiful lawn, tile walk; in fact, it is an up-to-date ideal home. You must see it to appreciate it. If you want a bargain call Ivy 3036, or address T. W. M., Box 130, care Georgian. 7-15-22

REAL ESTATE FOR SALE OR EXCHANGE.

FOR BEAUTIFUL HOMES and building lots in College Park, the most desirable suburb of Atlanta, see I. C. McCrory.

REAL ESTATE FOR EXCHANGE.

DO YOU WANT a farm? One that will enhance in value; one that you can make a living on; will exchange for Atlanta property. See J. T. Kimbrough, 409 National Bank Bldg. 7-11-29

FARMS FOR SALE.

I OWN and offer for sale, exchange or lease, several well improved productive farms. Easy terms. G. H. Waddell. 114 Candler Building. 6-26-1

100 ACRES good, level land, half mile from depot, at Rebecca, Ga., with only about 8 acres of waste on it, having plenty of yellow pine timber for building and fencing purposes. Will sell cheap for cash. Also a 7--60-acre farm two miles from town and a city block in Rebecca. Address J. W. Nasworthy, 541 State Street, Jacksonville, Fla. 25-15-7

UNFURNISHED HOUSES FOR RENT.

NICE HOME at East Lake for rent. Half block from car line and Country Club, six-room house, built to live in. Every convenience—city water, plumbing, furnace, bath, electricity, telephone, screens, sleeping porch, big verandas. Chicken houses and 20 fruit trees on place. Lot 105 by 165. Am leaving city, and want to get this in hands of right people. Rent $25 month by year, less for longer lease. Percy H. Whiting, care Georgian. 7-14-5

OFFICE SPACE FOR RENT.

WANTED—To share office hours in my office with some reputable physician. 402 Atlanta Trust Building. 7-15-3

YOU ARE looking for a position, aren't you, or you would not be reading these ads? Perhaps the position you're looking for is not to be found advertised today. Then why not spend a few cents advertising for a position in the "Situation Wanted" columns of this paper tomorrow? There is no need of your walking around in the hot sun or rain, letting your brain go to rust as well as worrying yourself sick looking for a good position when a "Situation Wanted" ad in The Georgian will do the searching for you. An ad in this paper will cost you only a few cents to run several times and relieve your mind of a heavy load. Try it and see.

REAL ESTATE FOR SALE. REAL ESTATE FOR SALE.

WEST END HOME

ON LAWTON ST., just off Gordon, we offer a modern, 7-room bungalow, on lot 50x150.

THIS home is up to date in all respects and is in perfect keeping with the usual high standard of West End residence property.

PRICE $5,000. Reasonable terms.

FORREST & GEORGE ADAIR

FOR SALE JOHN J. WOODSIDE

Prime Cottage Home.
(Whitefoord Avenue.)
Almost new; has six rooms and hall; strictly modern, large lot, easy terms. Price $4,500.
THOS. R. FINNEY, Sales Mgr.
12 "Real Estate Row."

6-ROOM BRAND-NEW BUNGALOW, $3,750.
EASY TERMS.

HAVE you been to Ormewood recently? Moreland avenue and Confederate avenue have both been cherted and we have the prettiest little six-room home you ever saw, well arranged and exceptionally well built. Can arrange very easy terms to good party. THE MOST FOR YOUR MONEY IN ORMEWOOD!

THOMSON & LYNES
18 AND 20 WALTON STREET. PHONE IVY 718.

FOR SALE BY
GREENE REALTY COMPANY
511 EMPIRE BLDG. REAL ESTATE, RENTING, LOANS. Phones 1599.

TWO WEST END BARGAINS.
JUST OFF Gordon street we have orders to sell immediately the very prettiest home in West End. Corner lot 95 by 200; eight rooms; furnace heat, servants' house; garage, with natural shade; owner moved away; most jam-up place in West End for sale.
LEE STREET COTTAGE.
SIX ROOMS—Right near Park Street Church; deep lot; fine car service. Both of these places we want to show to you.

For Sale or Exchange

WE have a client with an equity of $1,600 in a store and residence combined. Located in the best renting section of the Fourth Ward. Plenty of room on lot to erect other buildings and by doing so this can be made into a 20 per cent investment. Will exchange his equity for a vacant lot or will make liberal concessions for cash.

Fincher & Marriott
1520 Candler Bldg. Ivy 5213.

SIX BEAUTIFUL BUILDING LOTS

GOOD LOTS in desirable sections on which to build homes at reasonable prices are becoming VERY scarce.

NO PART of the city is attracting more attention just now than WEST TENTH STREET. We have on this street six beautifully shaded lots for sale at attractive prices. Nine of these lots have been sold in this subdivision, and beautiful homes are being built on them. ONLY SIX are left. The price is only $35 per front foot.

LOOK at these lots! Compare them with similar lots elsewhere, and you will be attracted by both the price and location.

J. R. SMITH & J. H. EWING
REAL ESTATE, RENTING AND LOANS.
IVY 1513. 130 PEACHTREE STREET. Atlanta 2865.

REAL ESTATE AND CONSTRUCTION NEWS

To Start Thursday On Ivy Street Work

Double Tracks Restored—Two Peachtree Homes—James St. Transfer. Boulevard Work Pushed.

News that Ivy street work, postponed for several weeks, will be taken up Thursday and pushed to a quick conclusion, was received with great interest in real estate circles. This job contemplates the restoration of the double car tracks which were removed when regrading was started, and which it was expected would be left off Ivy street so that heavy traffic could use the thoroughfare more to advantage.

There was a proposition t extend the Piedmont avenue line southward from Pine street to Decatur street or Edgewood avenue, but opposition on the part of property owners has caused the project to be abandoned. The Piedmont Avenue car line now turns into Pine street and proceeds to Peachtree and into town by that route.

Weeks have been spent regrading Ivy street and delay in the work has caused residents great inconvenience.

Two Peachtree Residences.

The first new residence to be erected for several years on Peachtree street south of Eighth street will soon be started by George W. Parrott on his property at the northwest corner of Seventh. Mr. Parrott has received a permit from Building Inspector Hays' office to build a one-and-a-half-story brick-veneer, tile-roof bungalow, to cost $12,000. E. C. Seiz is the architect.

Mr. Parrott once had plans to put a ten story apartment hotel on this property. The number is 734 Peachtree and the place was formerly occupied by E. J. Powers. The permit does not provide for tearing down the Powers home.

J. C. Street, of Opelika, Ala., formerly of Atlanta, has laid off a 100-foot lot on the east side of Peachtree, 100 feet north of the Seaboard Railroad tracks, and will build a two-story residence to cost $25,000 to $30,000. Mr. Street came to Atlanta 30 years ago with $350, invested in property and now owns $150,000 worth in Atlanta. He went to Alabama to live, but now declares he will return.

West End Residence Buy.

Dixon Andrews has bought from Mrs. Sadie L. Nolan through E. F. Culpepper, of the L. P. Bottenfield real estate agency, No. 439 Gordon street, West End, for $5,250. This residence is on a 50-by-200-foot lot and is 272 feet west of Hopkins street.

Building Managers Meet.

The Atlanta Association of Building Owners and Managers met Tuesday afternoon in the offices of George W. McCarty, 202 Walton Building, and adopted a constitution and by-laws. The officers of this association are C. F. Wilkinson, manager of the Candler Building, president; A. W. Martin, of the Atlanta National Bank Building, vice president, and Fred Shaefer, of the Empire Life Building, secretary and treasurer.

C. D. Cabaniss Buys.

C. D. Cabaniss has bought from Rogers B. Toy and William Modena a 51-by-233-foot lot on Dixie avenue, 60 feet west of Druid circle, for $1,850.

C. H. Mason in Deal.

J. C. Mason, of California, has sold to C. H. Mason a grantor's interest in the mercantile business at No. 54 West Mitchell street, the condition being that the latter shall assume an indebtedness of $20,000 and agree to certain conditions set forth by the grantor.

Highland Avenue Cottage Sold.

A client of the Harris G. White real estate agency has bought from Mrs. Kate G. Ryder the northwest corner of Jackson street and Highland avenue, a 6-room cottage on a 78 by 100 foot lot, for $6,500. The transaction was handled through J. F. Mayfield, of the above agency.

Working Out Luckie Street.

The city has at last taken up again the repaving of Luckie street from Peachtree westward, a work that was started weeks ago, but which has been interrupted. A gang of workmen was busy on the job Wednesday morning and completion is expected shortly. The paving is to be of wood blocks.

Small Leases Reported.

The John J. Woodside real estate and renting agency reports the lease of No. 217 West Peachtree street for James Aldredge to Mrs. E. M. Hall for 13 months for $650, and of No. 269 Glenn street to Mrs. H. H. Harvey for Mrs. J. Summers for $26.25 a month.

Building Permits.

$12,000—George M. Parrott, No. 734 Peachtree street, one and a half story bungalow. Day work.

$400—Miss Mildred Smith, No. 112 South Ashby street, repairs and additions. Day work.

$150—H. H. Schaul, Richardson and South Pryor streets, build open terrace. Day work.

$450—English Lutheran Church, rear 166 Trinity avenue, change kitchen and servants' house. Day work.

$320—Mrs. D. Coles, No. 219 Vine street, repairs and alterations. C. A. Coles.

$33—Dr. M. M. Armstrong, rear No. 192 Courtland street, demolish building. C. A. Cole.

$500—J. G. Foote, Nos. 122-124-126 South Mayson avenue, raise and underpin.

$150—King Ying Laundry Company, No. 86 1-2 North Broad street, erect electric sign. Massengale Bulletin System.

$2,000—R. J. Magruder, No. 387 North Jackson street, repair and remodel. Day work.

Miscellaneous Sales.

Morris Brandon has sold 25.26 acres on Pace's Ferry road to D. C. Ashley, of Lowndes County, for $7,500. This also lies on Nancys Creek and is in land lots 158 and 159.

The Forest Park Land Company has sold to the Southern Wood Preserving Company through S. B. Turman, of the Turman, Black & Calhoun Agency, three acres on the Central Railroad and Milton Drive, opposite Fort McPherson, for $6,800, or at the rate of $2,266 an acre. This adjoins a tract now owned by the concern and was bought for the purpose of extension. The frontage on the railroad is 300 feet and on Milton drive 400 feet.

O. F. Owens has sold to Miss Mary Brent Whiteside through the Charles F. Hoke Real Estate and Insurance Agency 49, 53, 57 and 61 Johnson avenue, Fourth Ward, northwest corner of Howell street, for $5,500. Mr. Hoke also reports the sale of 582 West Peachtree street, a two-story frame house, to W. S. Thompson for the estate of Mrs. Mary Brent Smith for $15,750. The latter sale was made some time ago, but has never been reported. The lot is 108 by 365 feet and is between Eleventh and Twelfth streets.

James Street Transfer.

J. E. Toole and A. L. Sterne, of Dougherty County, have come into possession of the southwest corner of James and Cain streets through an agreement with the former owners, Thomas M. and Walter P. Callaway. Mr. Toole paid $667 cash and gave $748 in 8 per cent notes for a bond-for-title interest, and Mr. Sterne gave to Mr. Toole $175.50 and assumed half of the obligation in the notes for half interest.

The Messrs. Callaway bought the property from the D. Greenfield estate for $8,510. It is 37 by 53 feet.

Turman in Charge.

Shelby Smith, chairman of the Board of County Commissioners, is going away on a two-weeks vacation and during his absence S. B. Turman, vice chairman, will be in charge as chairman.

To Work Out Andrews Avenue.

Work on Andrews avenue from Peachtree road northwest to Paces Ferry road is expected to start about Monday morning, according to Colonel Walter P. Andrews. This thoroughfare will be 60 feet wide and will be worked out by property owners in the section.

Insurance Money 5 1-2 Per Cent.

Although people in certain businesses have found it hard to get as much money as they wanted, real estate borrowers still find the Eastern insurance companies willing to lend at very reasonable rates on Atlanta property. A few days ago, for instance, the manager of a retail store in the downtown shopping district borrowed nearly $40,000 for five years at 5 1-2 per cent, and the owner of a residence borrowed $10,000 at 6 per cent.

The custom has been in times of a temporary stringency to charge 7 and 8 per cent, and the above reductions in the rate are taken to indicate a gradual return to normal conditions. There seems to be plenty of funds on hand, and would-be borrowers with good property are having little trouble negotiating loans.

Elsas Home for Sale.

The Oscar Elsas home at Washington and Clarke streets has been put up for sale with local real estate agents. The dwelling cost about $16,000 and is one of the most attractive places in that section of the city.

Phelan Home To Be Rented.

The S. H. Phelan home at the southwest corner of Peachtree street and Peachtree place, has been listed for renting with a leading real estate and renting agency. This is a handsome two-story brick veneer house in a neighborhood of costly residences.

Newell Plantation on Sale.

Alfred C. Newell, the well-known insurance man, has put on sale a 4,200-acre plantation in Baker County, Southwest Georgia. This place has been in the family more than 65 years and divided interests have caused it to be placed on the market.

Peachtree Lease for Sale.

The lease on 34 Peachtree street, which is in the estate of G. S. Gregory, bankrupt, and has about four years to run, will be sold at auction Saturday at 3 o'clock in room 513 of the Grant Building, together with fixtures, etc., of the Savoy Cafe. The terms will be cash. E. Basil is the receiver.

Return of Real Estate Men.

Edwin P. Ansley, S. B. Turman, Eugene S. Kelly and George H. Bonnell, well-known real estate men, have returned from various vacation points, and report not only good success with rod and reel, but splendid crop conditions. They expect great activity in the real estate market this fall.

Work on Highland Avenue.

Property owners on Highland avenue just north of the city limits to Kimballville Farm are again beginning to clamor for a car line and for city water. The county has promised to do the necessary digging for the water mains this fall, and the car line extension from a point north of Adair avenue is expected to be worked out in another year.

This section has been built up in the last few years with a number of attractive homes, and "commuters" are asking for transportation.

Completing Boulevard Project.

Only four more blocks in the city limits of Atlanta and a short stretch eastward from Kirkwood to East Lake drive are necessary to open up Boulevard DeKalb as a straight-line thoroughfare into Atlanta from East Lake, and to cut off three extra miles now traversed in the route through Druid Hills. R. J. Freeman, of DeKalb, has assured the people affected that he will push the work for DeKalb County, and it is believed that the City of Atlanta will do the other part of the work as soon as funds are available. The street will be 80 feet wide through Kirkwood.

The Ninth Ward and DeKalb Improvement Club, A. S. Hook, president, have been meeting regularly and discussing this improvement.

Interest in Bond Measure.

Local real estate dealers have shown a great deal of interest in the bill of Representatives Field and Smith, of DeKalb County, to repeal in the State Legislature a bill of 1910 which requires all sinking funds of towns, cities and counties of the State to be invested in the bonds of other municipal corporations, of counties and of the State of Georgia, in State bonds or Federal Government bonds.

From the realty standpoint it has been pointed out that since real estate constitutes about 54 per cent of all the taxable values in Georgia and about 69 per cent of the taxable values in Atlanta, it is not just to owners of real estate that all this money be invested in bonds. The movement seeks to have some of it put into real estate loans on a conservative basis.

Invites Atlanta Bids.

Local contractors have been invited to bid on a new dining hall building for the Florida State College for Women, at Tallahassee, the bids to be in charge of the architect, W. A. Edwards, of Atlanta. A heating plant is included.

PROPERTY TRANSFERS.

Warranty Deeds.

$850—W. L. Quinn to H. J. Luckie, lot 30 by 125 feet, north side Carter street, 152 feet east of Chestnut street. January 11, 1910.

$6,500—Mrs. Ann Augusta Allen to Mrs. Isabel Roach Hinman, No. 126 Elizabeth street, 50 by 259 feet. April 16, 1912.

$5—Love and Affection—Mrs. Kate Cox to Mrs. Katherine C. Dickey, Nos. 223 and 225 Ivy street, 71 by 152 feet. July 14.

$2,000—Dr. Charles F. Benson to Z. D. Harrison, lot 60 by 105 feet, southwest corner Yonge street and Pittman place. July 10.

$320—Mrs. Sarah I. Weathers to J. N. Landers and Anderson Brothers Company, lot 51 by 175 feet, northeast corner Battle Hill avenue and Mathewson street. July 15.

$160—W. C. Harper to Same, half interest in same property. April 1, 1913.

$4,500—M

THE ATLANTA GEORGIAN
Published Every Afternoon Except Sunday
By THE GEORGIAN COMPANY
At 20 East Alabama St., Atlanta, Ga.
Entered as second-class matter at postoffice at Atlanta, under act of March 3,1873
Subscription Price—Delivered by carrier, 10 cents a week. By mail, $5.00 a year.
Payable in Advance.

Water for Thirsty City More Important Than Scenery

Hetch Hetchy is a deep canyon back of the Yosemite Valley. Hardly a person in a hundred, even in California, ever heard of it until San Francisco, in its search for water for its people, found that by turning the floor of this remote Sierra canyon into a lake it could assure its people of an ample, pure and constant water supply.

San Francisco burned down once because of failure of its water system—owned by a private corporation. That same corporation, the Spring Valley Water Company, together with an irrigation company, has so far managed to prevent San Francisco getting the Government's consent for its employment of the Hetch Hetchy water, which now simply runs to waste in the wet season.

The Spring Valley Water Company wants San Francisco to buy it at a valuation of $25,000,000. As is usual with public utility companies endeavoring to unload on a municipality, the valuation has been put up to an exorbitant figure.

As between the interests of a greedy water company and an American city, the Government might be expected to side with the city; to consider the rights of upward of half a million people rather than the profits of a few shareholders—for the Spring Valley Water Company is a close corporation.

Having no argument to advance on the economic phase of the question, the opponents of the Hetch Hetchy water project ingeniously enlisted the aid of certain artists and other sentimental people whom it persuaded to advance the argument that it was outrageous to defile one of the wonders of nature by turning it into a water supply.

Hetch Hetchy is a wild and ragged canyon. It is probable that the visitors to it during the 50 or 60 years since its marvels became known average less than 100 a year. San Francisco's water project would not abolish the marvels of Hetch Hetchy. On the contrary, it would simply substitute for the canyon floor a beautiful mountain lake. There would not be a waterfall diminished in volume or a crag diminished in height. Hetch Hetchy would be more beautiful than it is now; and, in addition to that, the building of roads to it would make it accessible to every visitor to that part of the world, whereas not one in fifty of those who go to Yosemite attain Hetch Hetchy at the present time.

San Francisco's water problem is a most serious one. Its present privately owned supply is neither large enough nor good enough for a modern city.

One would think that the health and well-being not only of San Francisco, but of the other bay cities, would be worth even an esthetic sacrifice, but there is not even an esthetic sacrifice demanded. Nevertheless, the private interests have been able to hold back Government consent for this important enterprise. How this has been accomplished may not seem a great mystery to those who marked how the railroads whose terminals were in California stood in the way of the construction of the Panama Canal for 40 years.

San Francisco needs the Hetch Hetchy water, and it will get it promptly if the Government is not more concerned with the profits of rich interests than with the health and comfort of one of the greatest of American communities.

The bill granting water to a thirsty city is expected to be recommended by the Public Lands Committee of the House of Representatives.

That recommendation should be forthcoming at the earliest possible date, and the bill should become a law as quick as Congress can act.

With the Panama Exposition only two years off, the city that will entertain the whole world must not be handicapped an unnecessary day.

The Membership of the Georgia Senate Should Be Increased

The constitutional amendment proposing an increased membership in the Georgia Senate ought to pass the General Assembly and be sent to the people for ratification.

Not only would it be wise immediately to increase the membership of the Senate from 44 to 60, but it would be a most excellent idea to provide for the Senate's further increase in membership, as the necessity for the same might arise.

As the Georgia Senate is now constituted and assembled, it can not be made the effective body it should be.

The legislative power and influence of individual Senators is out of all proportion to the legislative power and influence of individual Representatives, notwithstanding the fact that individual Representatives, under Georgia's foolish rotation system of electing Senators, are more than apt to be the more experienced and genuinely statesmanlike individuals of the two.

While it is true that seniority of continuous service in legislative bodies should confer upon members no extraordinary and unusual rights, it nevertheless also is true that seniority of service does increase progressively the usefulness of members of the right sort, by reason of their always broadening experience.

In Georgia, however, a Senator, no matter how apparent his usefulness may be, under the rotation system in vogue is put out of the Senate after he has served one term, and can not hope to get back until his county's time comes round again. Sometimes it comes round in six years, and sometimes it comes round in twelve.

The consequence is that, while individual members of usefulness in the House may serve continuously from term to term, the State has an absolutely new Senate on its hands every time the Legislature assembles!

It is not surprising, therefore, that the House of Representatives in Georgia usually is a stronger body than the Senate, notwithstanding the greater power and influence upon legislation of individual Senators.

There are several counties in Georgia that should be made Senatorial districts within themselves. And there are many Senatorial districts that should be cut down sharply.

In addition to that, when the State has been redistricted, the rotation system of electing Senators should be abolished.

If these reforms are effected, the result will be a greater and much more useful Senate.

The bill now pending, proposing as it does a redistricting of the State and an increase in Senatorial membership, is a step in exactly the right direction. It has been favorably recommended to the Senate, and it is to be hoped that it may pass.

It is really constructive legislation, and to be most highly commended to the General Assembly's attention and earnest consideration.

Every Man's a Boss---Somewhere



When the Wife's Away



WINIFRED BLACK

Writes on

Looking Pretty All the Time



A Pretty Woman Is for a Short Conquest, She Says, but for a Long Race Give Me the Average Good Looking Woman Every Day in the Week.

By WINIFRED BLACK.

"DEAR me," said the prettiest girl, "I do wish Miss Marie Corelli would learn to sing a new song. She's been doing that old 'What am I going to do to make you love me?' for so long. I'm a bit tired of it, and I should think the men would be tired of it, too."

"Well," said the cleverest girl, "the song is well enough, only she doesn't sing it right. That's the old-fashioned version. We don't use quite the same words nowadays. Our's runs more like this."

The cleverest girl threw herself back in the swinging chair, assumed a questioning and, it must be confessed, a rathed nagged expression of countenance, and chanted satirically: "What are you going to do to make me love you?"

The Right Refrain

"That's the right refrain just now. It's the one I'm going to sing anyhow, and all the girls in my class," and she threw the very clever magazine with Miss Corelli's latest article on the "Greatest thing in the world and how to get it" into the ferns—and wouldn't hear of picking it up again.

"When are these clever people who write things for the magazines going to wake up?" she said. "We don't need articles on how to catch a husband these days, or how to keep him when we've got him—not a bit in the world. The thing we need is; 'How to take an interest in matrimony as a profession when there are so many other interesting things to do.'

"My poor mother would have had an awful time if she hadn't married—fancy living with Uncle Dick all your life and being a maiden sister. But it's different with me.

"If I meet just the right man, I'll marry—maybe—but I'll think awhile before I do it. I'm going to get a rather good salary in my line of work. I can do a lot of good in the world, and oh, what a lot of fun I'm going to have. I'll have to be awfully in love with a man to give all that up—just to be Mrs. Somebody. I love being myself—it's so interesting. I'm afraid I should hate awfully just to be somebody's wife—without even my own name to go by."

And the prettiest girl joined right in with the cleverest girl—and the things they said the average everyday man would have to do to make them love him would have horrified Miss Corelli to the verge of madness if she had heard them.

They would horrify me, too—only I know it's just their heads talking now. Some day their hearts will begin to speak, and then we shall hear a different side of the story.

But, all the same, I read Miss Corelli's article on the greatest thing in the world and how to keep it, and I really did wish she hadn't gone back to the ancient days of superstitution about men and the way to make a man stay in love with his wife.

A Pretty Woman.

It was all right for people who believe in the dark of the moon idea and who wouldn't sit thirteen at a table for anything, to say and to believe when they said, that no man could love a woman unless she looked pretty all the time, but in this day and time, Miss Corelli, really now, why don't you look around you?

Who's the man the most outrageously in love with his own wife that you know?

Is she the prettiest woman of your acquaintance? I don't believe it. She isn't of mine.

A pretty woman is the thing for a short conquest, but for a long race, give me the average looking woman every day in the week. Why? Well, she's apt to be more interesting for one thing; and then, sisters, men are really not all such blithering idiots as some would have us believe—really they are not. I know men who love their wives because their wives are good women, and true friends and jolly comrades and good fellows and gentle sweethearts—honestly I do—and I've been acquainted with several men who stayed in love with their wives after they had seen said wives with their hair twisted around a comb and a mouth full of hair pins—such was the incredible folly of the creatures.

Tut, tut, Miss Corelli! What an odd lot of men you must know, really!

Are they all such absolute dunces as you try to make us think?

I don't believe it—I can't believe it. How on earth have they ever accomplished all they have in the world if they are such absolutely blind, unreasoning creatures as you say they are?

"Look pretty every minute or you'll lose him." Good gracious! Whatever would become of the world if all the married women in it agreed with you? What would happen to the babies? Who'd run downstars in a heavy dressing gown and make husband a mustard plaster when something he'd eaten had gone wrong with him? And then there's husband—what would he think of us if we should turn around and say the same sort of thing to him?

A woman did say it in Chicago the other day—a very clever and well-known woman she was, too. She declared that she left her perfectly good young husband because she hated the way he looked with his collar off, shaving.

And the world re-echoed with gusty laughter of the gods! I wonder why?

I Wonder.

Just as I was finishing Miss Corelli's article the prettiest girl was saying:

"I wonder if it never strikes these people who are so busy telling us 'how to keep a husband' that nine out of ten of the divorce suits are brought by women—and not by men at all. To judge by statistics, it is the men who need the advice on how to keep a wife."

And I kept wondering what she'd say when she fell in love—really and truly in love—and whether she wouldn't pity every one who wasn't in the same state, and whether she wouldn't be right to pity them.

And the cleverest girl—why she's the very one who'll be crazy about some one some day, and not such a very clever some one, either, and perhaps not such a very good some one. Poor, earnest, honest, deep-hearted, cleverest girl—and she'll never really live till she is. Still, all the way back to the cottage I kept humming. And, do you know, the words that I hummed were those odious ones the cleverest girl had chanted so defiantly—"What are you going to do to make me love you?"

I wonder if they do mean something, just now, those words? And I wonder if what they mean is something sane and wholesome and well balanced and just as reasonable and good for the future of the whole race of humanity in some great, noble, far-reaching way, or if they are just a sudden outbreak of silly vanity and overweening self-esteem, brought about by the sudden change in the mysterious tide that has for so many centuries controlled the destiny of the mothers of men?

Rise up, Mr. Plain, Every Day, Ordinary Man, with the plain, every day, ordinary wife, and tell us what you think about it—honestly and truly.

JUST A-NODDIN'

By R. H.

SUCH a drowsy, drowsy tune the night-things croon
I'll be droppin' off t'sleep here, pretty soon.
Teasin, trystin little winds come foolin' by—
Kinder kiss my cheek, together, on the sly;
Seems the roses fairly fling their sweetness roun'—
'N'ever now and then a star comes tumblin' down.

* * * * * * * * *

Got a curious sort of feelin' gittin' here—
Like I'd glimpsed you, way off yonder, Betty dear.

ALWAYS FIRST
THE SUNDAY AMERICAN
Order it NOW
Both Phones Main 8000

THE ATLANTA GEORGIAN

Read for Profit---GEORGIAN WANT ADS---Use for Results

VOL. XI. NO. 297. ATLANTA, GA., THURSDAY, JULY 17, 1913. Copyright, 1906, By The Georgian Co. 2 CENTS. PAY NO MORE.

EVENING EDITION

LAWYERS NEAR FIGHT IN CRAWFORD CASE

ARMY POST HERE IMPRESSES GARRISON

SHELBY MYRICK PUTS 'LATE' IN 'LEGISLATE'



Representative Shelby Myrick, of Chatham County.

He's the Real Early-and-Late Worker of the 1913 Assembly.

The thing that worries Representative Shelby Myrick of Chatham more than anything else in his legislative line of duty, is the thought that some of these days he may run out of work as chairman of the House Committee on Constitutional Amendments.

At Present, Mr. Myrick's committee meets only morning, noon and night, and the thought continually obsesses the gentleman from Chatham that it might, if it tried right hard, meet a little oftener.

All the new county propositions are threshed out before Myrick's committee, and as there are twenty-odd new counties applying for admission, Myrick and his colleagues frequently are held far into the wee sma' hours of the morning listening to patriotic and liberty-loving sons of Georgia discussing, pro and con, the merits of the proposed Grand Young County of Somethingorotner!

Even after Myrick retires at night, some grand young county generally come out after he drops to sleep and camps on his manly chest until daylight!

If Myrick ever gets through with the present line-up of new counties, he says he is going to retire permanently from the Constitutional Amendment business. In the meantime, however, one must be game, and stand by one's guns.

As a matter of fact, Myrick of Chatham is one of the effective and influential members of the House. His mother, Mrs. Louise Myrick, of Savannah, formerly of Americus, is one of the most brilliant women in Georgia, and her son inherits her ability and intelligence.

The gentleman from Chatham is one of the prominent lawyers practicing at the Georgia bar.

MEASURES GIVES FULTON COURT 4TH JUDGE

A bill providing for the appointment of a fourth Superior Court judge for Fulton County was passed in the House unanimously Thursday morning. Representative John Y. Smith and the other members of the Fulton County delegation filed the bill and have been pushing it. It will be sent to the Senate immediately. Its passage there is assured, its supporters say.

The House adopted a bill transferring Wilkerson County from the Ocmulgee Judicial Circuit to the Dublin Judicial Circuit.

Local bills traveled through the House Thursday morning at the rate of one every 30 seconds. Time-honored custom has placed the fate of local bills in the hearing before committees, and unless remonstrance is made by someone on the floor of the House, the bills are adopted.

Griggs County Favored.

Griggs County came in for a favorable report from the Constitutional Amendments Committee. It probably will be slated for a vote about Tuesday.

A bill regulating the operation of fraternal insurance societies in Georgia was filed by Representative Wohlwender.

The bill proposes to relieve the State of the wildcat insurance evil, which the author of the bill declares has hurt Georgia more than anything else in recent years.

Appropriation Bill Up.

All records for the filing of a general appropriations bill were broken by the House when Chairman Wheatley filed the report of the Appropriations Committee Thursday morning. The bill shows a general cutting down in appropriations to meet the revenues. While there was protest in some quarters, the spirit among the members of the committee was harmonious, and while a little trading was necessary it was handled without any ruffling of feelings.

The bill will be taken up Monday.

Lake Ship and Cargo Worth $60,000 Lost

CHICAGO, July 17.—The lives of many passengers on the Goodrich steamship Iowa were endangered at 8 o'clock this morning when the big lake liner was rammed by her sister ship Sheboygan at the mouth of the Chicago river. The Iowa was stove in from her rail to 5 feet below the water line. The Sheboygan also wrecked her bow.

After the passengers and crew of the Iowa had been landed and a part of her cargo had been carried off, the vessel went to the bottom of the Chicago river with $60,000 worth of cargo still on board.

MAYOR AND RECORDER IN WAR OF WORDS

WAR CHIEF IS SILENT ON MEXICO

Officers at Fort McPherson Believe Secretary Will Urge It Be Made Brigade Barracks.

That Secretary of War Garrison, on completing an inspection of Fort McPherson Thursday morning, was favorable to the retention of the fort as a brigade post was the belief of local United States Army officers who conversed with him.

Secretary Garrison and his party, consisting of Major General Leonard Wood, chief of staff; Major General James B. Aleshire, chief of quartermasters corps; Captain S. J. Bayard Schindel and his secretary, Walter R. Pedigo, arrived at the fort at 8:30 o'clock in company with General R. K. Evans, of the Second Brigade, First Division; Colonel Barth and Aide-de-Camp Tucker.

They were met by Colonel J. T. VanOrsdale, in command of Fort McPherson, and the officers at the post. As the Secretary of War entered the fort in his automobile, a resounding salute was fired from one of the biggest guns.

Immediately Colonel VanOrsdale took Secreary Garrison and Major General Leonard Wood in charge and for three hours the three men, followed by the officers and newspaper men, explored every inch of ground within the confines of the fort. The big guns in the woods, together with the intrenchments and other facilities for which the fort is noted, were inspected. Several times Secretary Garrison was heard to express approval and nod assent.

Meets All the Officers.

Returning from the survey, Colonel VanOrsdale took the Secretary and his party to his quarters, where each officer stationed at the fort was introduced. Here the entire official body lingered for more than an hour.

At all times did the Secretary give every indication that he considered Fort McPherson an ideal location, and it is prdactically assured that he will recommend that it be retained and made a brigade post.

In the event this action is met favorably by Congress, the capacity of Fort McPherson will be increased about three times, and it will become one of the largest military posts in the United States.

Thursday afternoon Secretary Garrison and his party were shown the sights of Atlanta by prominent business men who placed their automobiles at their disposal.

Following this, the party will be entertained at a 4 o'clock dinner at the home of General R. K. Evans, corner of Peachtree and Fifth streets.

Hundreds See Red Star, Mystery to Sky Students, Fall

Astronomers and hundreds of Atlantans who delight in gazing at the moon were treated to a peculiar and awe-inspiring spectable about 9 o'clock Wednesday night.

For several nights there had been seen two beautiful stars close to the moon. One was brilliant and perfectly white. Its position in the early part of the night was above the moon, just a little to the left. The other was of ruby color, very brilliant. It was above the moon, just a little to the right.

Wednesday night at the hour mentioned, the red star began to move, slowly but distinctly, in a southwesterly direction, gradually falling until it vanished just above the horizon.

It was about ten minutes from the time this star began its descent until it vanished.

Speculators Rub Sacred Bull Bald, to Change Luck

CHICAGO, July 17.—Speculators at the stock yards here to-day embraced a new hope that their fortunes would change and profits would displace the losses that have been general for the last week. The new hope came with the arrival of a sacred bull in a shipment of cattle.

Tradition says good luck comes to him who rubs the hump on the back of a sacred bull. The hump on the back of this particular bull was rubbed until bald spots appeared.

The sacred bull was one of the cattle sold to a stock yards firm by B. C. Monninger, of Goodhope, Ill.

Talk of Pardon for McNaughton Starts

SWAINSBORO, July 17.—The case against Mrs. Mattie Flanders, jointly indicted with Dr. W. J. McNaughton for the murder of her husband, Fred Flanders, by poisoning more three years ago, was finally disposed of Wednesday afternoon by being nol prossed by the State for want of sufficient evidence to convict.

This disposition of her case is expected here to turn public sentiment to Dr. McNaughton, and it is believed that a majority of the people in Emanuel County would sign a petition for his full pardon.

British Major 297th Victim of Aviation

Special Cable to The Atlanta Georgian.

SALISBURY, ENGLAND, July 17. Major Hewitson, an English army aviator, was killed to-day while making a test flight over the military aerodrome on Salisbury Plain. The machine collapsed in mid-air and fell to earth. The petrol tank exploded, setting the wreckage on fire.

Major Hewitson is the 297th victim of aviation.

WHY CRIME DOES NOT PAY

Another thriling story in the seriesl by Sophie Lyons, the famous Queen of the Burglars.

SHE WILL TELL IN

Next Sunday's American

about the bold bank burglars who disguise themselves as policemen. Order your paper now and avoid missing this entertaining article. Consult your dealer, or call

Main 8000, Either Phone

LABOR PLANS PACT WITH FARMERS

State Federation and Planters' Union to Co-operate in Moves Beneficial to Both.

S. B. Marks, president of the Georgia Federation of Labor, announced Thursday that a joint meeting of the executive board of the Farmers' Union and the executive board of the State Federation of Labor would be held at an early date for the purpose of brining the two organizations inot close co-operative relations throughout the State andestablcishing a basis of agreement on which a national agreement may be made within a short time.

As a preliminray step, Mr. Marks and Robert Fechner, secretary-treasurer of the Georgia Federation, will go to Waycross Saturday to attend a meeting called for the purpose of perfecting a co-operative agreement in Ware County.

James Cowart, president of the Ware Vounty Farmers' Union, and F. A. Morton, ex-vice president of the Georgia Federation of Labor and president of the Waycross Trades and Labor Assembly, will be among the others to participate in the conference.

Move Commended by Unions.

Charles S. Barrett, national president of the Farmers' Union, probably will be unable to attend but will be present at the meeting of the executive boards later in the month.

The proposed State and national co-operative alliance received the heartiest commendation Thursday among the labor representatives in the city and State organizations.

They welcomed the co-operation of the farmers and asserted that the alliance would prove an additional source of strength to the agricultural interests as well as to the labor unions.

President Barrett of the Farmers' Union already has declared unreservedly for the establishing of closer relations. That the move on the part of his big organization is welcome is evidenced by the repeated invitations which have been extended by the representatives of the Amrican Federation of Labor.

Likely To Be Nation-Wide.

President Marks said Thursday that the lead of Georgia, in all probability, would be followed by other States, and that the basis of agreement formed here within a few years would become a national agreement. With this consummation reached, he said that the two bodies would be able to wield an incalculable power in the nation.

The co-operative relations will not be as close as an actual affiliation, as each organization will continue to have its separate president, but it is not at all unlikely that there will be an exchange of fraternal delegates and that the influence of the alliance will be felt in all matters of important interest to either or both of the organizations.

Special Train Rushes Aid to Burning Town

FORT LAUDERDALE, FLA., July 17.—One building was destroyed and several others damaged to-day by fire which, for a time, threatened the entire town. A serious fire was averted by the timely arrival of the Miami fire department on special train. The Osceola Inn burned to the ground with a loss of $3,000 and insurance of $1,800. The cause is unknown.

KADERLY GETS PERMISSION.

MACON.—W. F. Kaderly, superintendent of motive power, has been promoted to general superintendent of the Georgia Southern and Florida Railroad. He was formerly located at Danville, Va., and Knoxville, Tenn.

Insurance People Reject Portions of Viscera of Painter

BALTIMORE, July 17.—That the Baltimore representative of the family of E. O. Painter, the late Jacksonville fertilizer man, had refused to permit representatives of the United States Fidelity and Guaranty Company to be present when Painter's viscera were analyzed was the gist of the testimony offered in the Circuit Court to-day, when the fight for Painter's vital organs was resumed.

Superintendent Walker, of the casualty claim department of the company, said that although Arthur L. Jackson, the local legal representative of the Painter family had refused to allow him to attend the analysis, he had offered him several small bits of the intestines for an independent examination.

"I refused this," said Walker, "because I did not believe that a complete examination could be made without the whole of the viscera."

England Rent by Controversy Over Eve-like Fashions

Special Cable to The Atlanta Georgian.

LONDON, July 17.—England now has a dress controversy similar to that in the United States. The extravagant Eve-like styles are being condemned by the clergy on every side, and numerous letters of protest published in the newspapers to-day attest the disapproval of the public at large.

A writer in The Evening Standard said that "a woman ten years ago wearing styles seen on the streets today would have been disgraced for life and stamped with the scarlet badge. The fashionable gowns being worn in public are so flimsy and transparent that the wearers' muscles can be seen underneath. Nothing is worn underneath."

Hotel Head Ousted; Doesn't Know South

MACON, July 17.—On the ground that he does not understand people of the South, the directors of the Hotel Dempsey, Macon's million-dollar hostelry, have discharged R. S. Hubbell, the manager, formerly of the Hotel Waldorf, New York.

Inasmuch as Hubbell had a five-year contract for $5,000 a year, with board for himself and family, the hotel officials probably will have a lawsuit on their hands.

New York Burglars Get $25,000 Loot

NEW YORK, July 17.—Four safes in the jewelry manufacturing establishments of Rosenberg & Daniel on the lower East Side were blown open early to-day by robbers who secured $25,000.

One of the other safes contained $50,000 worth of jewelry, but the robbers were scared away.

Convicted Official's Successor Is Named

JACKSON, MISS., July 17.—J. F. Thames, of Mendenhall, to-day apointed by Governor Brewer as a member of the Boarfi of Prison Trustees to succeed C. C. Smith, President of the Board, who yesterday was sentenced to serve five years in the penitentiary, following his conviction in the circuit court last week on a charge of conspiracy to defraud.

Wilson's Old Church Is Sold to Negroes

WASHINGTON, July 17.—The Central Presbyterian Church, which President Wilson has attended oftener than other, has been sold to a negro congregation.

THE WEATHER.

Forecast for Atlanta and Georgia—Local thunderstorms Thursday and probably Friday.

WOODWARD SCORED BY BROYLES

"Can't Convince Ignorant Man He's Mistaken," Says Judge, Quoting Epictetus.

WHAT BROYLES THINKS OF THE MAYOR.

He's ignorant.
He's a menace to civilization.
He knows as much law as a boy does political economy.

WHAT WOODWARD THINKS OF RECORDER.

He5s a petty czar.
My office is bigger than his.
If he wants to run my office, let him come up and give me orders.

"Do not argue with an ignorant man, for you can never convince him he is wrong."

Recorder Nash R. Broyles, quoting Mr. Epictetus, the late well-known Greek philosopher, spoke thusly Thursday.

Following this declaration Mr. Broyles then declined to argue with Mayor James G. Woodward over the action in the case of Griff Freeman, an alleged notorious blind tiger operator, whom Broyles had sentenced to a $500 fine and a 29-day term in the stockade, when the Mayor declared he did not propose to see the city prison turned into a modern Siberia by a "too severe and czar-like Recorder."

Impugns His Legal Lore.

"Mayor Woodward knows as much about law as a hog does about political economy," was the Recorder's avowal.

However, to "set himself right," Judge Broyles issued the following statement.

"Yesterday a man named Freeman, the most notorious 'blind tiger' out of captivity, was convicted of selling whisky. The evidence was overwelming. Five white men testified as to Freeman's guilt and one said he had been buying whisky from Freeman for the last seven years.

Claims Breach of Promise.

"This is the same Freeman who Mayor Woodward freed from the stockade and whose fine he reduced from $500 to $250. He did this, too, after asking me about the case over the telephone and assuring me that he would not interfere with my decision.

"In regard to the Court of Appeals reversing me in many cases, I have this to say: Since I have been Recorder the Court of Appeals has sustained me in ten cases where they have reversed me in one.

"The most ludicrous act of Mayor Woodward was in connection with the Dr. Roper case, in which I was sustained both by the Fulton County Superior Court and the Court of Appeals. But Mayor Woodward calmly announced, with a straight face, that he had decided the evidence was insufficient to convict.

"An Enemy to Society."

"He therefore reversed the decision of the Recorder, the Superior Court and the Court of Appeals—and this by a man who knows about as much about law as a hog knows about political economy.

'I must say that a man who blocks the courts in an effort to stop law violations of this and other similar criminals is an enemy to civilization and to society."

Mayor Woodward Thursday amplified his criticism of Recorder Broyles. He declared he was restraining his feelings in an effort to keep down a row, but there weer just a few things he had to say about the Recorder.

HOSPITAL BONDS VOTED.

COLUMBUS.—With only three ballots against it, Columbus yesterday voted to issue $60,000 worth of bonds for the erection of a modern city hospital. Steps will be taken at once to validate the bonds and sell them.

WIDOW SAYS LUMP WILL COME TO AID HER

Complete Denial of Poison Plot Charge Expected—Barber Only Acquaintance, She Asserts.

A clash between the attorneys in the Crawford will case occurred Thursda ymorning when Burton Smith, Luther Z. Rosser, Colonel P. H. Brewster and Reuben Arnold forced J. S. James, attorney for their heirs-at-law, to retract his charge that they were "perpetrating a nefariols scheme to rob the rightful heirs of Joshua B. Crawford."

The clash came while Colonel Brewster was on the witness stand telling of the litigation in the fight for the $250,000 estate.

Reference was made to a previous statement by Attorney James that the attorneys on the other side of the case were attempting to perperate a "nefarious scheme to defraud."

"I demand that apology be made to this court for that statement," said Colonel Brewster, looking menacingly toward Attorney James.

Threats Fly Promiscously.

"It stands on the minutes of the hearing," replied James hotly.

Auditor James L. Anderson tried to restore order and Luther Rosser was called to the stand.

His first statement was a threat to the attorneys on the opposite side.

Looking toward Attorney James, he said:

"I am going to tell everything I know about this case. If any further reference is made to a nefarious scheme (he leaned across the table to Attorney James), I will consider it a personal matter."

Burton Smith, who figured prominently in the case about a month ago by beating two of the heirs-at-law, and Reuben Arnold, who was Smith's second in the famous fight, took a hand and demanded that full apology be made for the charge and that it be stricken from the minutes.

Stricken From Record.

Attorney James raised no objection. Auditor Anderson ordered that the statement be stricken from the minutes and the case proceeded quietly.

Expectation that Mrs. Crawford would go on the stand at Thursday's hearing in her own behalf was blasted by the lengthy cross-examination of Colonel Brewster. The widow probably will go on the stand Friday.

Mrs. Crawford said Thursday morning that she would be able to prove her innocence of the sensational charges, and would produce Fred Lump at the proper time to go on the stand as a witness in her behalf.

"I expected to have Mr. Lump here as a witness, and would have done so had the other side acted properly in the matter," said Mrs. Crawford. "I don't think they would have any trouble locating him if they really wanted to find him, for I think he would be anxious to prove the falsity of the charges that connect him with an affair about which he knows absolutely nothing.

Tells of Meeting Lump.

"I met Lump when he came to board at my house at St. Augustine. My only connection with him was in that way. I had never seen him until he appeared at my house and wanted board. At about the time of my marriage Lump became ill and was taken to a hospital. I returned to St. Augustine to look after some business affairs and met him on the street. I spoke to him as I would to any acquaintance.

"Later he came to Atlanta—this was after Mr. Crawford's death—and he came out to my house to see me, but there is no reason in the world why there should be anything made of that visit. I think he secured work here for a while, but I am not sure about that.

"Before this thing is over, the people who have persecuted and done

Continued on Page 2, Column 2.

KIDNAPING PLOT SEEN BY POLICE IN DRUGGING

Detectives Probably Will Begin Seach for Estranged Husband of One of Victims.

Baffled by the mystery of the chloroforming of six members of the family of Mrs. Archibald Duncan, No. 318 South Boulevard, and the clubbing of Miss Pearl Hildebrand, a daughter, detectives working on the case probably will institute a search for M. A. Deal, the husband of Mrs. Ruby Deal, a daughter of Mrs. Duncan and one of the women drugged, as the only person against whom there is the slightest suspicion.

The involving of Deal in the affair changes it from an attempt at burglary to the asserted attempted kidnaping of his 3-year-old child, Marguerite Deal, who was chloroformed together with the other members of the family.

Deal, it developed during an investigation by Detectives Chewning and Davis Wednesday afternoon, has been separated from his wife for more than two years. He has never lived in the house on South Boulevard, but has several times called on his wife there, though not within the past six months. Mrs. Deal says she has not seen her husband for more than a month, and that she does not know whether he is in the city.

Wife Denies Suspicion.

The detectives base their suspicion on the fact that he is apparently suspected by his wife, though Mrs. Deal denies this. Their only ground for this suspicion, they say, is a remark dropped by Mrs. Duncan, Mrs. Deal's mother, during the investigation of Wednesday afternoon.

It came while the detectives were questioning Mrs. Deal about her husband, seeking to unearth something that would indicate the involving of Deal in an attempt to kidnap his young daughter.

"That's what worries us," Mrs. Duncan declared. "Ruby suspects her husband——"

"No, I don't, mother," interrupted Mrs. Deal. "I do not think he knows anything about it."

It is declared this indicates that the family, at least, had discussed among themselves the possibility that the marauder who entered the home Tuesday night and chloroformed the members of the family was the father of the little girl.

Got Writ to Restrain Him.

Mrs. Deal, however, stoutly insisted that she does not suspect her husband, and declared that even during the time they were living together Deal had never shown any love for the child, and that after they were separated he had never made any effort to see the child and never inquired after her.

Mrs. Deal admitted to the officers that she had heard once, several months ago, that Deal had said he was going to try to get the child away from her.

Mrs. H. F. Godfrey, 326 South Boulevard, declared that she and her husband had suspicions that something was wrong in the neighborhood on the night the Duncan home was entered, because of the actions of their bulldog. The dog, they said, woke them up with its barking some time in the night, and refused to be quieted. Mr. Godfrey went out into his yard and looked around his own house, but could see nothing out of the ordinary.

The

Georgian-American Pony Contest

VOTE COUPON

Has been discontinued on account of allowing 15 days for Coupons to be voted.

Contest will close fifteen days from date, July 31st, midnight.

WIDOW TO MAKE FULL DENIAL OF POISON PLOT

Mrs. Crawford Declares Barber Jointly Accused With Her Is Only an Acquaintance.

Continued From Page 1.

everything they could to humiliate me will be made to retract everything they have said, for I, best of all, know that I am entirely innocent of any wrong-doing and will be able to prove it.

Calls Charge Foolish.

"The idea that I plotted with this barber to murder Mr. Crawford, get his money, and then elope with him, is foolish. The man was only an acquaintance, and I never even numbered him among my friends."

Dr. J. W. Hurt, the physician who attended Crawford in his last illness, will go on the stand before Mrs. Crawford and there is a probability of the case before James L. Anderson, auditor, being completed during the day.

Mrs. Crawford will be the last witness called.

By Dr. Hurt the attorneys for Mrs. Crawford expect to tear down the story of Crawford having died from morphine poisoning instead of pneumonia, and prove that the quantity of morphine found in the stomach by Dr. H. F. Harris, of the State Board of Health, was a normal dose administered by the family physician.

BARACA RECITAL JULY 18.

The Baraca boys of College Park Baptist Church will give a recital on the night of July 18, at 8 o'clock, in the church.

Efforts to Settle Healey Strike Fail

The Healey building strike apparently is no nearer a conclusion than when the workmen walked out last Friday. Several conferences between the contractors and union officials have been futile.

A number of striking steel workers have left the city, and as this was practically the only trade employed on the building, union men declare it looks like an indefinite strike.

The steel workers were called out because the contractors failed to sign up with the electricians.

Debs Takes Girl Outcast in Home

TERRE HAUTE, IND., July 17.—Eugene Debs, the Socialist leader, has taken a girl outcast into his home from the city jail. He says she must be received by his friends as "one of his children."

The girl is Helen Cox, daughter of a Methodist minister. She eloped, was divorced, and had been warned by the police to keep off the streets or go to the tenderloin.

Girl Helps Rescue 'Honey Boy' and Wife

NEW YORK, July 17.—George (Honey Boy) Evans and his wife, who are at Brighton Beach, narrowly escaped drowning when a canoe, in which they were paddling, was upset.

A girl bather brought Mrs. Evans safely to shore and a life guard rescued Evans.

DISFIGURED FOR LIFE.

COLUMBUS.—When thrown from a motorcycle traveling at an estimated speed of 50 miles an hour, Ben Grant, a moving picture machine operator, mashed his nose to a pulp and his right eye was almost torn from the socket. He received other serious injuries. Physicians say he will recover, but will be disfigured for life.

U. S. TO REMOVE WILSON FROM MEXICO POST

His Displacement Expected To Be Taken as Virtual Recognition of Huerta.

WASHINGTON, July 17.—That Ambassador Henry Lane Wilson, now on his way from Mexico City to Washington, never will return to Mexico as the representative of the United States, was stated authoritatively at the White House to-day.

While the administration is opposed to any act which might be taken as a recognition of the Huerta regime, it is believed that the sudden crisis in Mexican affairs will force Washington to accept Ambassador Wilson's resignation and to appoint his successor within a short time.

Formal recognition of the Huerta Government would be required if the United States were to send an ambassador to Mexico as a successor of Henry Lane Wilson. This was asserted by State Department officials to-day, who added that there is no way in which the United States can change its attitude toward Mexico at the present time without involving a formal and valid recognition of General Huerta.

No Middle Ground for U. S.

There is no middle ground on which the United States could stand, so as to "save its face" in its present embarrassment and at the same time yield to the pressure now being placed upon it by certain European powers.

President Wilson understands the gravity of the present situation. He conferred with Senator Bacon, chairman of the Senate Committee on Foreign Affairs, early to-day, concerning the Mexican question.

The Georgia Senator pointed out that the opposition of the Wilson administration to the Huerta Government, if continued, would be fraught with an immense amount of danger to the Monroe doctrine, the principles of which are considered more in peril now than at any time since the Venezuelan boundary dispute during Cleveland's administration.

President Likely to Yield.

Being informed on all sides that a recognition of President Huerta by the United States would end the present trouble south of the Rio Grande and prevent the necessity for active intervention—the only other alernative now apparent—it is considered likely that the President will consider it wiser to retreat from his announced Latin-American policy and recognize the present Mexican Government.

Before taking any decisive steps, however, the President will await the arrival of Ambassador Wilson, and his future course of action will be based largely on the advice of the Ambassador.

Should the United States desire to intervene it has the troops and ships ready for instant action, but it is believed here that the President will choose to back down from his policy of "no recognition of any but properly elected Constitutional Governments," rather than plunge the United States into a war.

Ambassador Wilson Sails from Vera Cruz.

Special Cable to The Atlanta Georgian.

VERA CRUZ, MEXICO, July 17.—United States Ambassador Wilson, who was called to Washington by President Wilson for an important conference relative to conditions in Mexico, sailed to-day.

Mincey Replies to Attack on Affidavit

In reference to the attacks which have been made on him by the police department and the prosecution, because of his affidavit in the Phagan case, W. H. Mincey has given The Georgian this statement:

I had a few words of evidence that might furnish a clew to bring to justice the fiend who killed Mary Phagan.

As soon as this was published the first step taken by the officers of the State was to see if I could be impeached.

Because I, as a citizen of the State, refuse to harbor a self-confessed, drunken murderer, must I be impeached by men whom we are paying to guard our homes, our children and our lives?

Heart Failure Kills Stove Manufacturer

CHATTANOOGA, July 17.—Henry Terstegge, president of the Anchor Stove and Range Company, of New Albany, Ind., and of the firm of Terstegge & Stratton, of Louisville, Ky., died at a hotel here to-day of heart failure. He arrived here Wednesday night to attend a meeting of the Southera Stove Manufacturers' Association, after having spent the day in Rome, Ga.

Mr. Terstegge was 59 years of age and one of the leading stove manufacturers of the country. The body was sent to Louisville to-day.

Anti-Barrow Men Take 'Kick' to McAdoo

WASHINGTON, July 17.—A delegation from Savannah arrived in Washington to-day to oppose the appointment of David C. Barrow as Collector of Customs at that port. Barrow is Senator Bacon's nominee. Senator Smith has not indicated whether he will agree to Barrow's confirmation if his name is sent to the Senate.

The opposition to Barrow is based on the ground that he is a lawyer, not a business man. Colonel M. J. O'Leary is the principal opposing candidate.

Police Hunt Leper Hiding Near Chicago

CHICAGO, July 17.—Somewhere in Chicago or a nearby city a leper is at large. Two weeks ago the case was reported to the Health Department by a physician on whom the man called. When health inspectors attempted to find him, they learned that he had gone to Gary Ind.

Authorities of Indiana and local police departments are making a search. Persons who have met the leprosy victim in Chicago and Gary are being watched for symptoms.

Maidstone 'Heir' an Heiress, After All

Special Cable to The Atlanta Georgian.

LONDON, July 17.—Lady Maidstone's baby, which was born Sunday, is a girl. The first announcement of the birth said the child was a boy.

STATE TO FIGHT MOVE TO INDICT JIM CONLEY

Grand Jury Foreman Admits That Action Against the Negro Is Considered.

The reported proposal by some of the members of the Grand Jury to meet for an investigation of Jim Conley's connection with the murder of Mary Phagan has precipitated a sharp struggle in which Solicitor Dorsey has declared himself bitterly opposed to any action looking toward the indictment of the negro as a principal in the crime or even as an accessory after the fact, as the negro admits himself to be.

The fight has resolved itself into a contest to determine whether Conley shall go on the stand in the trial of Leo Frank as a reputable, trustworthy and free citizen, the status in which the Solicitor wishes to maintain him, or as a prisoner with the shadow of an indictment hanging over him.

In the latter aspect, several of the members of the Grand Jury are said to contend that he should appear, inasmuch as he is a confessed accessory and a possible principal.

The defense is said not to be opposed to the review of the case by the Grand Jury at this time nor to the indictment of Conley. Luther Z. Rosser, chief counsel for Frank, has charged from the first that Conley was the man guilty of the slaying of Mary Phagan, and it is presumed that he would be willing to enjoy the tactical advantage that the indictment of Conley probably would give the defense.

W. D. Beattie, foreman of the Grand Jury, intimated Thursday morning that the matter of calling the body together to consider a Conley indictment was under consideration by some of the members, but he said that no formal request had as yet been made for him to convene them. He said that he would issue the call when he had received a sufficient number of requests.

It is understood that the requests will be submitted to the foreman Thursday, on the ground that the evidence connecting Jim Conley directly with the crime is infinitely stronger than the evidence on which Leo Frank was indicted about two months ago, and that for this reason Conley should not be permitted to go before a jury as a free and unsuspected man and testify against Frank.

Society of Newport Shuns 'Rag' Dances

NEWPORT, July 17.—From a variety of causes the so-called "rag" dances are quietly falling into disrepute among the smart set and are being gradually abandoned in favor of the old-time "straight" dancing.

At the dinner dances given here this season there has been a marked tendency among the young married set, as well as those unmarried, to dance in a more decorous fashion than during the past season.

FRIDAY CLOSING IN ROME.

ROME.—So hot is the weather in Rome now that practically every merchant here has agreed to close up his store every Friday afternoon at 12 o'clock until September.

Dr. C. D. Coker Dies at His Ormewood Home

Dr. C. D. Coker, one of Atlanta's best known medical practitioners and fraternal order men, died at his residence in Ormewood Park at 5:30 o'clock Wednesday afternoon. Dr. Coker practiced both medicine and veterinary surgery.

Dr. Coker is survived by his wife, six children, two brothers and five sisters.

Dr. Coker was a steward of St. Paul's Church, and a member of the Masons, Red Men, Elks and Junior Order of United American Mechanics.

OBITUARY

Mrs. L. P. Perkins, thirty-seven years old, who lived at 5 Mayes street, died at 8 o'clock Wednesday night at a private sanitarium. The body was removed to the chapel of P. J. Bloomfield.

The body of Royce West, four-year-old son of Mr. and Mrs. S. N. West, who died at a private sanitarium Wednesday morning, is at the chapel of A. O. & Roy Donehoo, waiting funeral arrangements.

The body of R. R. Carswell, who died at a local sanitarium at 9 o'clock Wednesday night, was sent to his old home at Barnesville, Ga., Thursday morning for funeral and interment. Mr. Carswell was fifty-three years old, and at one time was City Marshal of Barnesville. More recently he was the Tax Collector.

The funeral of Mrs. Sultana M. Kemp, fifty-eight years old, who died at the residence, 41 Linden street, at 11 o'clock Wednesday night, will be held from the residence at 10 o'clock Friday morning. Mrs. Kemp is survived by two sons, W. D. and T. A. Kemp, and a daughter, Mrs. Lela Walters. Interment at Westview.

The body of Mrs. McFarland Jones, who died at a local sanitarium Wednesday morning, was sent to Richmond Wednesday night for funeral and interment. Mrs. Jones was twenty-eight years old, and formerly lived at 681 Piedmont avenue. She is survived by her husband, three sisters and two brothers.

STOVE MAKERS IN SESSION.

CHATTANOOGA, July 17.—The Southern Stove Manufacturers' Association met here to-day in quarterly session. The delegates will be in conference several days.

BLONDES RIVALS OF BRUNETTES IN CONTEST

Method of "Refrigerating" Your Bed for Solid Comfort.

With the nomination Thursday of Miss Mary Carl Hurst, of 62 West Twelfth street, as Atlanta's prettiest girl in the "beauty button" contest, this time honored question is aroused:

Who are the fairer, blondes or brunettes?

The issue is now concrete, for Miss Mert Hancock, of Ponce DeLeon avenue, already nominated, is a wonderful blonde type, while Miss Hurst has all the charm of the brunette.

Both of these young society girls are already famous for their beauty, and before the close of the contest the issue between blondes and brunettes is likely to become acute.

The contest editor requests that all nominations for the contest be accompanied with photographs and a statement of whether or not the candidates are blondes or brunettes. The blank coupon published each day in The Georgian shows how simple it is to enter your favorite beauty. Coupons will continue to appear until the voting is ended.

The question of who is the prettiest girl in Atlanta already is the talk of the town, a city famed for its beautiful girls and women. The rivalry is especially intense because the girl who gets the most votes will adorn the buttons of the "500,000 booster club."

Send in your nominations early.

STRENGTHEN THE NERVES

Take Horsford's Acid Phosphate

A teaspoonful in a glass of cold water makes an invigorating, refreshing, delicious beverage. "Adv."

NOMINATION BLANK

I hereby nominate as the most beautiful girl in Atlanta:

Name .....

Address .....

Only one of these blanks will be credited to any one contestant.

VOTING COUPON

For any regularly nominated Candidate in the

BEAUTY CONTEST

Name of Candidate.....

Address .....

Fill out this Coupon and send it to "Booster Button" Editor of The Georgian and American.

Sale Now On

"Correct Dress for Men"

Essig Bros. Co. July Reduction Sale

33 1-3 Per Cent Off for Cash



This Positively Is a Cash Sale

On our entire stock of Men's and Young Men's fine Spring and Summer Suits. Cassimeres, Worsteds, Cheviots, Homespuns, Crash, Mohair, Blue Serge. Nothing reserved.

All Suits That Were:

$15.00 Reduced to.....$10.00
$18.50 Reduced to.....$12.35
$20.00 Reduced to.....$13.35
$22.50 Reduced to.....$15.00
$25.00 Reduced to.....$16.65
$27.50 Reduced to.....$18.35
$30.00 Reduced to.....$20.00
$35.00 Reduced to.....$23.35

25 Per Cent Off on All Odd Trousers

$5.00 Pants, now.....$3.75
$6.00 Pants, now.....$4.50
$7.00 Pants, now.....$5.25
$8.00 Pants, now.....$6.00
$9.00 Pants, now.....$6.75
$10.00 Pants, now.....$7.50

We sell the famous Paragon Trousers

25 Per Cent Off on All Straw and Panama Hats

All of our Suits are made from the best foreign and domestic woolens, by America's foremost tailors, in sanitary work rooms.

ESSIG BROS. CO.

"Correct Dress for Men"

26 Whitehall Street

GOVERNOR LEADS FIGHT FOR TAX EQUALIZERS

Confers With Legislators to Avert Clash That Will Doom His Reforms.

There is no doubt Governor John M. Slaton fears for his recommended tax reform measures, now that the Ways and Means Committee has split wide at the beginning of the fight for a State Tax Equalization Board.

All day Wednesday Governor Slaton held quiet but earnest conferences with various members of the House, urging upon them the necessity of harmony and concert of action, if any tax reform measures worth while are effected this session.

The proposal of the Ways and Means Committee to eliminate the State Board of Equalizers from the measures proposed in the House by way of substitute for the Lipscomb bill does not meet the approval of the Executive.

He wants a genuine tax equalization measure, and he considers a State board essential.

State Board Deemed Hopeless.

Whether he would consider a compromise now, with an eye to perfecting the measure later, is problematical, but already there are those who are saying that no bill carrying a State board can hope to pass this Legislature.

A strenuous effort will be made to get the Ways and Means Committee to reconsider its action on the original measure, and if that can be effected, a fight on the floor may be averted.

The nine members of the Ways and Means Committee who dissented from the majority report of the committee turning down the original Lipscomb bill have filed a vigorous minority report in favor of the original bill and a State Board of Equalizers.

Tax Reform Massacre Seen.

The situation thus set up on the floor of the House, therefore, is acute and possible of widespread and far-reaching developments and complications.

If the fight divided the House anything like evenly, and that seems likely, it may mean the probable slaughter of every tax reform measure to be proposed.

If that happens, or anything approximating the same, it is a virtual certainty that Governor Slaton will accept the implied challenge of the Legislature, call it at once in extraordinary session, place squarely upon it the responsibility for the failure of tax reform, and, if necessary, go to the people finally for an adjustment of the problem.

The Governor has set his heart upon tax reform. He has studied the State's financial methods and status. He has matured and carefully thought out ideas as to what is necessary to get the State out of the financial woods and into the middle of the big road again.

Car. Fight if Necessary.

The Governor, moreover, while usually the most diplomatic and persuasive of persons, impressing some now and then as inclined to proceed along the line of least resistence, can fight hard, if he has to.

The keynote of his ante-inaugural speeches was tax reform. About it he has shaped his plans and hopes. To see those plans and hopes wrecked now, because of a bitter fight in the Legislature, is not going to please the Governor considerably.

And he has let that fact be known in his own way. He unquestionably means what he says, too. If the Governor's tax measures are slaughtered in the General Assembly, the General Assembly will have to answer to the Governor for it.

Strong Powers at Work.

It is evident enough that there are powerful influences at work against the creation of a State Board of Tax Equalizers, or any other effective board of equalizers.

A State board unquestionably would bring to light in short order hundreds of thousands of dollars' worth of property now concealed from the tax receivers' eyes. A State board would, in other words, dig up the tax "dodgers" by the wholesale.

There are some mighty big tax "dodgers" in Georgia, so the advocates of the Lipscomb bill believe, and it is the purpose of the bill to ferret them out. Wherefore, say the champions of the Lipscomb bill, the present fight against the proposed State board.

A desperate effort is being made to adjust the situation and bring some sort of order out of the present chaos of proposed tax reform, but unless the differing factions in the House are brought together soon, the entire tax reform program undoubtedly will be in grave danger of defeat at this session.

Says Georgia's Hope Is More Production

"To improve our condition, to accumulate wealth and keep up with the other States of the Union in the matter of credit, we will necessarily have to depend upon our agricultural and industrial interests," said Representative Ralph O. Cochran, of Atlanta, addressing the Credit Men's Association at the regular monthly luncheon at the Kimball House Wednesday.

"Most important of all the great issues confronting Georgia is the fundamental proposition of production. When you have enhanced your producing agencies you have prepared the way for increased taxes."

William Rockefeller Regains His Voice

NEW YORK, July 17.—William Rockefeller is again able to talk. Less than six months ago his voice was the subject of national debate.

Process servers then got to him after a hunt of months, but he was excused from testifying before the Pujo Congressional Committee on the ground that he could neither talk nor write, and that any excitement might cause his death.

But Rockefeller was able to debate energetically for nearly three hours the report of the Interstate Commerce Commission on the New Haven road.

THE VERY IDEA! SHE SAYS THERE ARE NO REAL BEAUTIES IN ATLANTA!



Miss Jeanne Thackston, who says Atlanta girls aren't as pretty as those of North Carolina.

She likes the attractive way the belles of this city dress, however.

Raleigh Society Girl Boldly Declares North Carolina Has the Prettiest Women.

Miss Atlanta! here's a slap on the wrist!

Miss Jeanne Thackston, a charming young society girl of Raleigh, N. C., says that the girls of Atlanta and Georgia, though famed for their beauty, are not nearly so pretty as the girls of North Carolina.

Miss Thackston is visiting her brother, Henry Thackston, at 328 Ponce DeLeon avenue.

"I see lots and lots of nice looking girls in Atlanta," she said, "but I do not see any really pretty ones like we have in North Carolina. The girls of the Tar Heel State have a beauty that I do not think is equaled anywhere on earth."

But be of good cheer, Miss Atlanta; there is balm in Gilead! Miss Thackston says we have all sorts of style and that we know how to wear the clothes!

"I must admit," Miss Thackston declared, "that the Atlanta girls have it on our North Carolina girls when it comes to clothes. It is like looking at the fashion plates in the magazines to walk down Peachtree street in the afternoon. And the girls here wear their clothes 'to the manner born,' too. I think they are just grand! But I believe the girls of my own State had rather retain their beauty than have so much style."

It seems that North Carolina society has forged ahead of Miss Atlanta in the matter of dances, too!

"Raleigh girls are crazy about the turkey trot and bear dances," she said, "but we have gone them one better. We have a new dance that we call the 'Raleigh Romp.' It's a combination of the turkey trot, the tango and the Texas Tommy, and it's just heavenly!"

Women O. K. Ban on Drinking in Public

WASHINGTON, July 17.—The new excise law, which prohibits drinking by women in public places, has greatly interested Washington society. Such prominent leaders as Mrs. Thomas P. Gore, wife of the Oklahoma Senator; Mrs. William Haywood and Mrs. A. S. Burleson, wife of the Postmaster General, express their approval of the new rule. Mrs. Gore said that public indulgence by women in liquor has become a national menace.

NEW INDUSTRY FOR COLUMBUS.

COLUMBUS.—The Covington Machine Company, of Headland, Ala., manufacturers of cotton planters, announces that beginning October 1 it will establish an assembling plant in Columbus, and that their planters will be distributed from this point.

Gunboat Sunk in '62 Found in Cumberland

CLARKSVILLE, TENN., July 17.—Workmen for the Foster, Creighton & Gould Company, while excavating preparatory to sinking a cofferdam at the site of the lock and dam near Dover, found a portion of an old gunboat which was sunk by batteries from Fort Donelson in 1862.

The wreck had been located by divers, and while the 50 years in the waters of the Cumberland had decomposed and rotted the woodwork greatly, many small articles, such as kitchen utensils, crockery, etc., were found.

WHY NOT GET A GUARANTEE?

Every Article of Merit That Is Sold These Days Is Guaranteed —No Guarantee Often Means Poor Quality.

There is very little excuse for any person to claim that he has been "stung" on a purchase. Fifty years ago the buyer had to look out, but to-day it is unusual to find a merchant who will not return the money for any article that has proved unsatisfactory.

An excellent example of this kind of fair dealing is shown by the clean-cut guarantee that all druggists give on Dodson's Liver Tone.

These people tell us that any person who pays 50c for a bottle of Dodson's Liver Tone and does not find it a gentle and most pleasant liver tonic, harmless, but a sure reliever of constipation and a perfect substitute for calomel, can get his money back just as quick as they can get it out of the money drawer.

Dodson's Liver Tone has practically taken the place of calomel. It is absolutely harmless, sure in its action and causes no restriction of habit or diet. No wonder the drug people are glad to guarantee it, while other remedies that imitate the claims of Dodson's Liver Tone are not guaranteed at all.

Bathers Duck When Bees Start Buzzing

RICHFIELD, N. J., July 17.—A poodle with a nose for sweets poked his head into a bee's nest to-day on the bank of the Morris Canal here, where men and boys were in swimming.

The bees made for the dog and sent him yelping with discomfort into the canal, and then they tackled the bathers.

For the latter it was a case of swimming under water out of range and for those who couldn't swim mud baths were necessary.

SENATOR SMITH HERE TO TALK TO SOLONS

Glad to Get Back, He Tells His Friends—Silent on Mexican Situation.

Senator Hoke Smith arrived in Atlanta from Washington Thursday morning. A number of his personal friends were at Terminal Station to meet him but he stepped off at the back of the train and was well up the stairway when they discovered him.

The Senator looked robust. Smiling, said he was mighty glad to get back to Georgia. In answer to questions from newspaper men he said: "I will have nothing to say for the papers until I address the Legislature to-omorrow."

He intimated he would touch on business prosperity in that speech. He said he did not care to discuss the Mexican situation.

Carlos H. Mason and John Brice escorted Senator Smith to the automobile which awaited him in front of Terminal Station.

100 to 112 Heat Mark Set in Middle West

CHICAGO, July 17.—The Middle West still is in the grip of a heat wave.

Kansas points suffered most to-day, the mercury ranging between 100 and 112 over the State. Four deaths and a score of prostrations were reported from Kansas City. Two died at Omaha.

'Rock-a-Bye Taxers Upon the Treetop'

ARDEN, DEL., July 17.—Single tax colonists here have taken to sleeping in trees.

Aerial bungalows are the latest innovation, and so delighted are the occupants they say they never want to sleep near the ground again.

BOTH MANAGERS AND TRAINMEN STAND PAT

Representatives of 42 Railroads Insist on Arbitration of Differences With 100,000 Men.

NEW YORK, July 17.—Representatives of the 42 Eastern railroads which are threatened with a tie-up by a strike of their 100,000 employees announced to-day that they would stand pat on their demand for the arbitration of all the grievances of the men under the terms of the Newlands amendment to the Erdman act. This stand of the railroads, it was said, would complicate the situation.

Elisha Lee, chairman of the conference committee of the managers of the Eastern lines, was out of town to-day, but in his absence another member of the committee issued the following statement:

"We are amazed at the stand taken by the leaders of the Brotherhood of Trainmen and Order of Railway Conductors, as expressed in the newspapers, regarding the grievances which we want arbitrated. They take the attitude that theirs is the sole side which has the right to seek arbitration.

"We think differently and believe the public will support us. The railways will stand pat. We will have no further statement to make until President Wilson has appointed a commissioner of mediation."

Doctor Attacks Wife And Is Sent to Jail

Following an exciting affray Wednesday night when he tried to run his wife out of their home at 64 Currier street, Dr. Ira Delemater languishes Thursday in the city jail nursing several facial bruises, which some neighbor is credited with inflicting.

The doctor will be arraigned before Recorder Broyles Thursday afternoon.

Funeral Designs and Flowers
FOR ALL OCCASIONS.
Atlanta Floral Company,
455 EAST FAIR STREET.

The Savings Bank Habit Means Sound Sleep

Savings soften the pillow. The Savings Bank Habit means sound sleep, good digestion, cool judgment and manly independence.

A Savings Bank Book is a healthful thing—there are no microbes in it to steal away your peace of mind. It is also a guarantee of good behavior.

Call to-day and get yours—one dollar opens an account here. 4 per cent interest paid.

We are United States depository for Postal Savings Funds.

Georgia Savings Bank & Trust Co.

Atlanta's Oldest Savings Bank

GRANT BUILDING

"The Land of the Sky"



MT. MITCHELL
The Highest Point In Eastern North America

This giant peak rises into the clouds 6,711 feet. From its towering summit you look down upon a scene of indescribable grandeur, embracing within your vision the mountains of *five different states.* The scenic marvels of Western North Carolina attract tourists from all parts of the world over the splendidly-equipped lines of the

SOUTHERN RAILWAY
Premier Carrier of the South

Cool, exhilarating climate, luxurious hotels and exceptional opportunities for recreation prevail at

Asheville, Black Mountain, Hendersonville, Brevard, Lake Toxaway, Saluda, Waynesville, Tryon, Flat Rock, Hot Springs, N. C., and many other attractive resorts.

For tickets and information apply to Dep't. A.

H. L. BAYLOR, Division Passenger Agent, 1 Peachtree Street, Atlanta.

Write for illustrated booklet on "The Land of the Sky." Specially reduced fares for summer. Liberal stop-overs.

July Pre-Inventory Sales at
M. RICH & BROS. CO.

Shirt Waists at Half Price

A clearaway of all waists that have dwindled to one or two of a kind. Smart waists, crisp and new and clever styles, but oddments that we will not invoice.

$1.75 Mannish Shirts 78c

White all-linen mannish shirts in the approved coat styles. Attached cuffs. Clever waists that fit as they should.



$4 to $20 Waists at Half Price

Something like one hundred fine waists in linens, lingeries, and white and colored crepe de chines, taffetas, messalines and chiffons. Just one or two of a kind. Formerly $4, $5, $6.50, $8.50, $10 to $20; now at just half price.

$2.50 to $3.50 Waists at $1.49

Sixty-three white linen and lingerie waists in smart summer styles.

$1.50 to $3.50 Waists $1

One big table of waists that formerly sold at $1.50, $2, $2.50 to $3.50. Lingeries, crepes and marquisettes. High or low neck; long or short sleeves, including the season's most fetching styles.

$5.95 to $10 Waists $2.85

This lot of seventy-three waists represents the stragglers of our best selling lines of white lingerie, crepe and marquisette waists. All first-class styles, formerly $5.95, $6.50, $7.50 to $10. Now $2.85.

Sale of All Junior Dresses

Every Junior Dress in stock, in sizes 13, 15 and 17, is offered in this sale. Since the dresses are from makers who specialize in misses' garments, the styles, materials and workmanship are of the highest. All new this season.

Tailored styles in white and colored percales, ginghams, chambrays and linens. Lingeries also at $5.95 to $7.95. Sizes 13, 15 and 17. Not every size and fabric at each price.

All $1.25 Dresses,	98c.	$5 and $6 Dresses,	$3.95
All $2 Dresses,	$1.18	$7.50 to $10 Dresses,	$5.95
$2.50 to $3 Dresses,	$1.95	All $12.50 Dresses,	$7.95
$3.50 to $4 Dresses,	$2.95		

(Junior Dresses—Second Floor)

A Handkerchief Clearance

Real Madeira Handkerchiefs $1.48 Each

Our collection of these very lovely hand-embroidered Handkerchiefs is well known. The lot we offer you consists of the very best at $2.25, $2.50 and $3.00 each.

Real Madeira Handkerchiefs 98c Each

Another lot of the same class of goods, but just a little less elaborate. Made on sheer lovely linen and embracing our regular $1.50, $1.75 and $2.00 qualities.

Real Madeira Handkerchiefs 69c Each

Odds from our Madeira and Appenzell lines that are somewhat mussed. The loss we are taking to close these out is immense. They are worth $1.00 to $1.25. (Handkerchiefs—Main Floor, Left)

25c to 50c Pieces Stamped Goods 10c

Repeating Tuesday's successful sale with another big lot of stamped pieces. Fresh stocks for Fall mean that we must sacrifice these odd lots before Inventory. Choose from

25c white art linen stamped centerpieces 10c.
25c and 50c union and all-linen centerpieces 10c.
25c collar and cuff sets, white linen lawn and India linon, 10c.
25c and 50c stamped and tinted linen work bags 10c.
25c collar bags, stamped on all linen, at 10c.
25c and 50c all-linen, denim and burlap pillow tops 10c.
25c and 50c articles, odds and ends too few to mention, 10c.

10c for 25c balls of D. M. C. and Peri Lusta No. 3 perle crochet cotton. White and colors.

(Ready at 8:30 a.m. Art Needlework—Main Floor, Center Aisle)

ECONOMY BASEMENT

Special For Friday & Saturday Only

$1.19 White Canvas PUMPS And Lace Oxfords



Formerly selling for $2.50, but for Friday and Saturday only they are reduced to $1.19 the pair. A good range of sizes in the lot.

No phone and mail orders filled at this price.

Child's Patent 1-strap Slippers, sizes 1 to 5, 85c values **65c**



Child's Patent 1-strap Slippers, sizes 5 to 8, $1.25 values **85c**

M. RICH & BROS. CO.

THE GEORGIAN'S MAGAZINE PAGE

The "Buena Estrella"

THE whistle shrieked, the anchor chain ceased rattling, the propellers churned the water and the steamer Buena Estrella started on her voyage across the blue waves of the Pacific Ocean.

I was standing on the hurricane deck, happy at the thought that every revolution of the screw brought me nearer to Valparaiso, where I was to embark for France, as soon as I had finished my business there. I gazed thoughtlessly as the belching smoke-stacks of the Buena Estrella and the pink houses of Callao scattered on the smiling slope with the gigantic chain of the Andes towering in the distance.

"Cuen hermosa vista," suddenly said a voice close to me. I turned my head. The man who had addressed me was a little yellow-skinned individual with restless eyes and a hooked nose, whom I had noticed having a long conference with the captain shortly before, and who had evidently gained his point, for immediately afterward I saw him superintending the loading of a number of crates and boxes.

Why did I take such an immediate strong dislike to this person? Perhaps because of his eyes, which never look straight at you, and his manner, which was at the same time obsequious and impudent, but at any rate my dislike was absolutely instinctive. I replied by a mere monosyllable and turned my back upon him to emphasize that I did not like to enter into any conversation with him.

Carried Much Freight.

The Buena Estrella carried more freight than passengers. There were about 30 of us and the crew consisted of 28 men. On such a small boat it was, of course, difficult to keep to yourself. I once more met the man with the crates. His name was Antonio Gonzales, and he practiced medicine somewhere in Chile. Accidentally he was placed on my right at the table, and I could not help passing things to him and occasionally exchanging some trivial remark with him. I studied his appearance more closely and decided that he was a half-breed, whereupon I turned all my attention to my neighbor on the left, a charming young lady, who was returning to Valparaiso. Conception Solar was certainly the most beautiful type of a Southern girl I ever met. She had dark, dreamy eyes, sensuous red lips and the most perfect little hands and feet. She was chaperoned by her mother, a virago with a good deal more than a suspicion of a mustache, exceedingly stout and dressed in the height of fashion. She seemed rather pleased with me and willingly permitted me take care of her daughter in the evening after dinner while she spent her time playing poker. We went up on deck and enjoyed the glorious night and naturally we began to discuss love, and Conception soon made so strong an impression on my heart that I began to doubt whether I should return to Europe alone.

A Rival.

Gonzales had also taken a liking to the girl. He sent her flaming glances and several times tried to join us and interrupt our tete-a-tete, but the reception he received was so chilly that I hoped I had discouraged him. One morning, however, I found him in the reading room alone with Conception. I had to withdraw discreetly or show my hand openly. Deciding that the latter was impossible I concealed myself behind a door and listened. The doctor was in the midst of a proposal, he bragged of his wealth and his social position and called me a French adventurer, devoid of all honest intentions.

Anyone who has ever been in love will understand how happy I felt when Conception icily declared that she refused to listen to a person who tried to slander her fiance. Gonzales swore a vile oath and tried to kiss her by force. She gave a slight cry and I found my chance had come.

"You scoundrel!" I cried, and knocked him down on the spot. He swore as he got up again. Other passengers who had heard the noise intervened. Gonzales, who was not popular with anybody, received a stinging lecture from the captain, who banished him to an unoccupied stateroom far aft. In the afternoon I met the chief steward, an American with whom I had become very friendly.

"Look out for yourself," he warned me, "the doctor is planning some revenge. I wish the captain had left him and his damned merchandise at Callao."

"What merchandise?" I asked.

"Those disgusting reptiles he has down in the hold."

Then he told me three of the large crates contained snakes, which Gonzales fed every day. He said he used them in making some kind of serum, and had given the captain his word that they were not poisonous, but afterward it had been found they were some of the most dangerous adders and vipers in the country.

Gonzales remained in his cabin until we reached Calderas, where he went ashore and we saw him no more. The next morning I was awakened by piercing cries of anguish which, however, ceased abruptly and a woman's voice exclaimed:

"Santissima Virgia! Santa madre de Dios!"

Then there was a sound of pattering feet, of doors being slammed and a general excitement. I looked at my watch, it was 6 o'clock. My roommate, a planter from Bolivia, was not in his berth. What was happening? The boat was going steadily enough, as I could tell by the regular churning of the propellers. I dressed myself quickly, went out into the hall and knocked at the door of the stateroom occupied by Conception Solar and her mother. They were up already and fully dressed.

A Terrible Sight.

At a turn of the corridor we found a dead body lying on the floor. Its face was almost black and the features convulsed and swollen. I recognized the Bolivian planter.

We shouted for help, but no one came. We went into the dining saloon, which was deserted, and nobody answered the bells.

"Let us look into the kitchen," I said.

Conception ran ahead as light as a bird. We had no foreboding of the danger which threatened us.

Suddenly she cried out:

"Look, there is a snake!" And we saw a long black and yellow body gliding along the floor. A little distance away we found the chief steward lying on the floor. He was not dead yet, but was moaning feebly.

Conception stooped down over him, but suddenly jumped back with a cry of horror. A big yellow and black snake bounded at her and wound its coils around her body, and its awful head was hissing only a few inches from her face. Quick as lightning it struck her, and I heard its fangs burying themselves in the flesh of her throat. Then it turned toward me, as I stood petrified with horror. Conception fell in a heap next to the body of the chief steward. Of course, I ought to have rushed at the reptile and killed it, but a mad fear took possession of me; like a madman I rushed through the corridor, which was full of snakes, and up the stairs. The door above was closed and I had to bang it with my fists some time before it was opened. In spite of the heat everybody was on deck. The whole vessel was full of snakes. The captain, first officer and half a dozen passengers were dead. This horror lasted for 24 hours, and when we reached Valparaiso we were half dead with hunger and thirst like veritable shipwrecked people, for nobody had dared go below.

I myself lay crushed and full of despair in a chair next to a woman who had lost her reason from fear and sorrow, and who incessantly begged me to give her back her daughter.

A Wonderful Head Dress

DESCRIBED BY OLIVETTE.

Headdress of heavy gold lace, fitting Milady's head as closely as a wee baby's simple white cap—but, oh, how different is this "cappie!"

Twinkling in the center of the cap is a great, deep-hearted, fiery cabochon—ruby, sapphire or emerald, according as Milady's eyes are wine-brown, pansy blue or glinting ocean green.

And—final touch of glory—the great monster aigrette that towers and cascades in a whirl of spray (and very expensive 'spray' this) far, far above the confines of the cabochon and Milady's proudly burdened head.

—OLIVETTE.



The Ghost Breaker

By Chas. W. Goddard & Paul Dickey

The Most Exciting Serial of the Year.

SERIALIZED

By J. W. McCONAUGHY

(Copyright, 1913, by Star Co.)

TO-DAY'S INSTALLMENT.

There was a sudden stir in the little throng.

"Here—to-night?"

"What does he mean?"

"Your Excellency!"

"Shut up, you scullions!" snarled Robledo. "His Excellency is trying to speak."

"And you, senorita," the Duke went on smoothly, "will doubtless be pleased to look upon him, as he has come all the way from America for the privilege of playing your hero and entering the castle to-night."

"D—d if she didn't have to go to America for him!" growled Maximo.

Hard Words.

The Duke caught the purport of the words and fixed a look of quiet menace on the speaker.

"Yes," he said, "he's an American—where all the fools come from."

Robledo, following his master's look, stepped quickly toward the offender, but the Duke stopped him with a gesture.

"You can settle that later. A word with you alone, senor."

The buzz of excited comment broke out, rose again and Robledo threw a terrifying glance at the innkeeper.

"Didn't you hear?" he roared. "His Excellency wishes to be alone. Will you drive these clods out of this room or must I knock some of their heads together?"

Three seconds later they were alone, save for Dolores, whom Robledo stopped and wanted to know what preparation had been made for the Duke's reception.

"Don't mind me," said his Excellency, before the girl could reply. "I'll look out for myself. Her Highness has returned and will be here very soon. I drove ahead to warn you. Her Highness will doubtless remain here the night. You will, of course, do your uttermost to make things comfortable. Now," he went on, quickly, when the girl was gone, "when did you get my telegram?"

"Last night."

The Duke pulled his mustache and eyed his tool with a keen glance.

"You've got work before you to-night—my Robledo."

The bully's vicelike lips twitched into a parody of a smile, more terrifying than a frown.

"Well, I've done some good jobs in my time," he said grimly. But the Duke did not seem to share this ready confidence.

"Yes, but the American will be a hard nut to crack."

The bully's lip curled.

"In what way, Your Excellency?"

"Unless he is stopped"—the Duke paused with meaningful emphasis—"Unless he is stopped he will go into the castle to-night—and it is your work to stop him. He is coming here with Her Highness for the express purpose of solving the mystery of the castle and to find the Prince. I shall endeavor to talk to him and may possibly change his mind, but I have little hope of doing so.

The Plot.

"He is a stubborn, reckless fellow, who is likely to prove troublesome," went on the exalted cousin, slowly. "If I fail to change his mind, Robledo, it is up to you."

"Your Excellency, leave him to me. I'll give this adventurous Yankee the most excellent reasons to change his mind." His eyes narrowed to little slits. "I can assure Your Excellency that I will convince this American that his presence in the castle to-night or at any other time is quite unnecessary. Have you any instructions?"

"Anyway you please, Robledo," returned his employer, lightly, but avoiding his gaze. "Means are of no consequence in this world—only results. Don't underestimate your man—he will shoot. And I think he will shoot quick."

"Good! I'll stay sober."

"Here——" His Excellency flipped him a gold coin—"have a drink to my health and that of Her Highness. I'll talk with you later if I have time."

Don Robledo hastened on to the wine room, whence cheers for the Duke issued tumultuously. The author and recipient of the ovation seated himself by the window and gave himself up to musing and a bottle of old wine that Dolores served him, until the honk of an auto horn, a commotion in the wine-room and the cries of the girl announced the arrival of the Princess.

The Princess' exalted kinsman disdained to mingle with the common herd that gathered to meet their liege lady. Dolores solicitously helped her remove her auto veil and Pedro salaamed in front of her with many apologies for the poorness of his inn and regrets for the lack of sufficient notice, while the citizenry of Segura cheered and smiled in the background.

"My child," smiled the Princess, a little sadly, as Dolores almost wept over her. "Any place to remove the dust of travel will do for the present. Jose, leave the lights on and see that there is plenty of petrol. I shall want the car very soon."

Nita started and plucked at her mistress' arm.

"Your Highness is not thinking of going to the castle to-night?" she exclaimed in a low voice.

A desperate look came to the young woman's pale face. "I must have news to-night!" she declared in the same tone.

The Newcomers.

"But Your Highness is all unstrung," protested the maid. The Princess ignored this last and glanced toward the door.

"Where is Mr. Warren?"

"He is still talking with the driver."

"Tell him I will be down directly."

"I will tell the senor, Your Highness," Dolores assured her, with a courtesy.

It was a mission that overjoyed the girl. The men of the village still waited to see the stranger after the lady and her maid had gone upstairs, escorted by the innkeeper. Dolores wanted the savage joy of introducing him to the assemblage. And when he entered, she did it in these words, meant only for the ears of her townsmen:

"Gentlemen—a man!"

The Spanish Warren had learned from the maternal side of the house stood him in good stead, and under the tutelage of the Princess he improved rapidly on the voyage over. He also learned a lot of other things and taught several important matters to his liege lady, while the exalted cousin glowered in the background.

So it was that he caught the girl's words and smiled.

"Did you address me, senorita?"

Dolores flushed but threw back her head and gazed at him with sparkling eyes.

"I called the attention of these valiant gentlemen of Segura," she said, loudly, "to the only man who dares enter the castle."

Warren was mildly surprised. "How did you know?"

"All Segura knows by this time, senor," replied she.

Warren shrugged his shoulders indifferently and was just turning to say something to Rusty, who was guarding their luggage and eying the chivalry of Segura with every mark of disfavor, when Don Robledo strode up to him, the other men falling back hastily to give him room.

He thrust his evil face so close to Warren's that the young man drew back a trifle. Don Robledo noted the movement, misunderstood it, and sneered.

"So you're the brave American, senor?"

A "Mad Fool."

Warren looked him over with the utmost composure and good humor.

"I'm an American," he smiled. Then with a broader grin he indicated Rusty: "We're both Americans."

Don Robledo's forbidding face grew darker.

"And you both want to die?"

Rusty nearly fell over the baggage and rolled his eyes apprehensively. Warren continued to smile.

"Well, I'm not really anxious for it, senor."

"Better keep out of the castle then!"

"Oh! You mean the ghost? Oh!" he laughed silently. "I'm not afraid of a little thing like that, senor."

"No?" snarled Don Robledo. His lips curled back like a wolf's from his big white teeth and he gripped his riding whip with both hands. Then he turned to Dolores, his manner as offensive as he could make it, and cried:

"Well, senorita, we gentlemen of Segura will drink to your American, the maddest fool that ever came to Spain!"

There was a loud laugh from the sycophants and Don Robledo waited with a menacing, inquiring look to see if the American meant to resent the affront. But Warren continued to smile, apparently unmoved. With a contemptuous laugh, the bravo strode off to the wineroom, followed by the villagers.

The American's smiling way of accepting the affront made no impression on Dolores. It never occurred to her that anyone would deliberately enter into a quarrel with Don Robledo, and the fact that the American was about to brave the specter of the castle overshadowed all else. So it was with no loss of respect or admiration that she addressed him when they were left alone.

"Pardon, senor. Her Highness wishes me to tell you that she will be down directly."

"Thank you, senorita. And who, may I ask"—he smiled again—"is that little ray of sunshine?"

"Don Robledo, senor," replied the girl, in hushed tones.

"Don Robledo," repeated Warren. "H'm! Sounds dangerous, but doesn't mean much to me."

The girl drew close to him and dropped her voice to a low undertone.

"It may mean much to you before you reach the castle. Sit here, please, and let me tell you something. Quick, your hand, senor! I'll pretend to read your palm."

Warren watched her, keen and smiling, as she studied the lines of his hand.

To Be Continued To-morrow.

Love's Journey

THE express train came up and the frail little bamboo station trembled.

A delicate little woman descended from one of the cars and looked about like a scared bird. The platform was empty. A shadow of disappointment flew across her face, but then she smiled, for, of course, she knew he must be waiting outside in the street. But, alas, the street was empty, too.

The sun spread its dazzling light on the white dust, and the only sound to be heard was the shrill music of the grasshoppers in the meadow.

Ai trembled. She had written to her husband:

"Honorable Master—

"I have taken courage to write you this letter. For many months you have stayed away from your home, away from your Ai, who every day asks the clouds for news about you, but the clouds answer her not. Then I wandered like an humble pilgrim to the summit of Dakeyama to pray that you might return home soon. You have not come back yet, and still I know you are alive, for your soul has not touched the food I placed before your image every day.

"You are in Kobe, oh honorable, but you must have finished your business there long ago and surely you can not care for the amusements there when you know that your Ai is dying with the pain of longing for you.

"Therefore, forgive me when I come. Forgive, oh honorable, the ugly impatience which compels me to go to you, but I can no longer sleep nights when the moon rises over the top of Fuyi. I am sick with yearning for you.

"When you get this letter I shall be in Kobe at 1 o'clock the following day.

"Your loving and pining, "Ai."

She knew that the letter must be in his hands, and still he had not come to meet her, nor had he sent a servant with a rickshaw. In the burning sun she started to walk. The city was far away but she walked ahead bravely though the stones hurt her feet so much that time and again she had to sit down and rest. The heat grew more and more oppressive. Ai sprang up, she could not spend all day on the road and she walked faster than ever, thinking of him all the time with fear in her heart.

A Picture.

What had happened to him? Why did he stay away from her?

Suddenly she imagined she saw him dying. He lay stretched out on a mat with convulsed features, and could not die until he had seen his Ai again. And she had been weak, given in to her pain and rested on the way. She had taken upon herself the awful responsibility of delaying his soul, that was eager to get away from earth.

She shuddered. There was a strange noise in her ears, and suddenly the yellow grain fields began to turn red as blood and move up and down as with an earthquake. The rice fields burst into flames, and everything turned a bright yellow. The woods came rushing at her and, like a huge orange, the sun dropped down on the road.

When Ai opened her eyes she was lying at the roadside. Somebody had picked her up and placed her in the shade. Two unknown men were sitting at her side fanning her hot forehead. The fans looked like two gigantic blue butterflies. The beautiful white silk dress she had put on to meet her husband was dirty. She asked the men where they came from. Both were from Kobe, but they did not know her husband. Then they left and Ai was again alone.

She began to walk along slowly, for she was still very dizzy and faint.

Evening came with a cool breeze from the fragrant meadows, which were hidden under a veil of white mist as the sun went down behind the distant hills.

On the dark sky arose the bright crescent of the moon and Ai's heart swelled with confidence and new courage. She suddenly knew that before midnight his arms should be around her and she should feel the kiss of his lips. She felt that he had been delayed and was speeding along to meet her.

Now the lights of the city were quite close and soon she passed through the first streets. A porter showed her the house where her husband was living. Her heart was in her throat and she stood long, hesitating in the darkness, before she entered. A dark figure arose from a mat—his servant. He bowed to the strange woman, but would not tell her where his master was. She threatened him that she would have him discharged immediately and told him that she was mistress of the house and that her husband was expecting her. Then the man retired to his corner and remained silent. Ai began to despair—what was happening here? She tried everything, but the man remained as silent as ever.

Her Despair.

Ai left the house, threw herself on the ground and burst into sobs, as if her heart were breaking. The wife of a neighbor came out and raised her up. She led her through a maze of streets until at last she stopped outside a house with a gaily-colored lantern.

"Your husband is in there," she said and left her.

Ai looked at the long row of lanterns in all colors, one outside each house, and she knew she was in the street of the geishas, and broke down completely. Had not her husband possessed the key to her heart! The tears streamed down her cheeks as she understood where her husband had spent all these long days, and why he had not thought of her sufferings.

Then she heard his voice. She found a small crack in the lattice, through which she looked into the house, and she felt as if a thousand arrows pierced her chest. She wanted to cry, but could whisper only a soft "Sayonora" (Goodbye), and a little knife, guided by a firm hand, found its way to her heart.

The sound of her falling was heard inside the house. A wall opened and a man came out. He stooped down and looked at the prostrate figure.

Then by the light of the moon she saw his beloved eyes and felt his warm breath like a kiss.

"It is I," she whispered with a sweet smile, "forgive me."

SNAP SHOTS

By LILLIAN LAUFERTY.

SOME MEN.

SOME men do not get all that is coming to them. Lucky devils!

Some men have no idea what they desire until someone else gets it—this applies equally to wives and motor cars.

Some men say nothing about others—unless they know something bad.

Some men keep their past so earnestly in front of them that their future lies behind.

Some men would gladly embrace Opportunity, but they could never find the keyhole to the door of her home—even if you handed them the key!

* * *

The summer sun on everyone
Shines down—we would not have it so;
We think we long for sleighbell's song,
And pine for joys of ice and snow.
Dear summer days! Await your praise—
We chide you now, but please remember
Verse on "July" the Monthlies buy
About the first of next December.

* * *

MAIDEN MEDITATIONS.

Fancy might be a charming life companion if you could get a divorce fdom her sister, Fact.

Coming events may cast their shadows before, but most of us go unwarned because we are looking backward.

A good way to be happy is never to want the moon, but to love with proportionate earnestness all the little moonbeams that fall on you.

If you doubt yourself, you will accomplish little enough to confirm it!

There are millions of things on earth one may be, and if Fate has locked the gate to the road you want to travel, try another path. Maybe it isn't half so hot and dusty.

* * *

"I would live long enough to know
The worth and fairness of my foe—
But never long enough to say:
'One was my friend but yesterday.'

"I would live long enough to wring
New laughter from old blundering;
But never long enough to find
That age left all of tears behind."

—Selected.

Heard on the Pier.

Johnnie—Awful sad, Charlie dying suddenly like that, don't you know, wasn't it? What was the cause of it, old man?

Algy—Well, his summer holiday came round, you know, and——"

"Well?"

"He wore a new shirt, and——"

"Of course."

"He got hot——"

"Naturally."

"Well, that made the shirt shrink, and"—Algy shrugged his shoulders—"to cut a long story short, it choked him to death!"



Sixteen years ago

Maxwell House Blend Coffee

was unknown to the trade. Today it stands supreme in point of sales and reputation.

Sealed cans at grocers.

Cheek-Neal Coffee Co.,
Nashville, Houston, Jacksonville.

Hot Springs of Arkansas

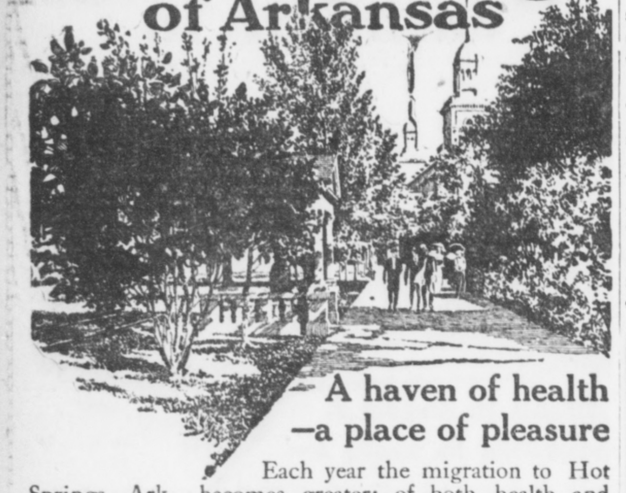

A haven of health —a place of pleasure

Each year the migration to Hot Springs, Ark., becomes greater; of both health and pleasure bound people.

Now, more than 150,000 people annually come to Hot Springs to be cured by the wonderful Government—controlled waters; or to ride, drive and ramble over the beautiful, breeze-blown hill roads; to golf on the splendid green, and to be a part of the gay gatherings at hotels and pleasure places. Come now. The

Frisco Lines

is the direct highway to Hot Springs. Leave Birmingham 10:30 p. m., leave Memphis 9:45 next morning, arrive Hot Springs 4:15 p. m. Electric lighted drawing room sleeping car through to Memphis and parlor car Memphis to Hot Springs. Dining car service all the way.

FRISCO LINES

See me today. I will send you handsome book about Hot Springs; its healing waters, summer pleasures, hotels, etc. I will also tell you cost of ticket and give you complete schedule.

A. P. Matthews, District Passenger Agent,
6 North Pryor Street, Atlanta, Ga.



Eat This Food During Summer

Be careful what you eat during hot weather. What you need is food that nourishes *but does not heat* the body.

Faust Spaghetti fits right into that class. It is a high gluten food—a bone, muscle and flesh former—but contains practically no fat, therefore cannot heat the body.

FAUST SPAGHETTI

makes a savory, appetizing dish. It can be served in a great many ways that appeal to the palate. It is easily prepared—it makes a nutritious, non-heating meal during the summer. Write for free recipe book, "Spaghetti and Its Uses." Faust Spaghetti put up in air-tight, moisture-proof packages.

At your grocer's—5c and 10c packages

MAULL BROS., St. Louis, Mo.

CHICHESTER S PILLS



THE DIAMOND BRAND.
Ladies! Ask your Druggist for Chi-ches-ter's Diamond Brand Pills in Red and Gold metallic boxes, sealed with Blue Ribbon. Take no other. Buy of your Druggist. Ask for CHI-CHES-TER'S DIAMOND BRAND PILLS, for 25 years known as Best, Safest, Always Reliable

SOLD BY DRUGGISTS EVERYWHERE



Historic College For Women

Wesleyan

MACON, GEORGIA

Delightful climate. Thorough and extensive course of study. Music, Art and Oratory of the highest order. Illustrious body of alumnae, choice student body, ideal home life, student government, excellent faculty, splendid boarding department and good athletics. The oldest and one of the choicest great colleges for women in the world. Address, Dept. M.

C. R. JENKINS,
Macon, Georgia

THE GEORGIAN'S MAGAZINE PAGE

A Bachelor's Diary

He and Mannette Have a Fine Time in the Country, but He Gets Very Morose Later On.

By MAX.

JUNE 26.—Though I have the time I have not learned to spell the long name of the little postoffice where Manette and I walk every morning to get the mail and send our daily letter to Richards, nor the longer name of the little lodge in the woods that is our home.

A man named John Allen and his wife occupy it, and occasionally take summer boarders, but Manette and I will be the only ones during our stay. The doctor saw to that before I would consent to come.

He says the name of the postoffice had its origin in some Indian tradition. There was the usual Indian maiden (funny she is never referred to as an Indian girl in these legends, but always as an Indian maiden), and she loved a young brave who scorned her. You know the rest; plaintive swan song one twilight while standing on a rock jutting out over the rapids, and then a plunge to her death.

It is an injustice that so many songs and poems are written to honor those who die for love, when living for those we love is so much harder. I think some day I will attempt a plaintive wail about a heroine who married her lover and continued to love him through all his meanness, even after his hair and teeth had come out. There is rare inspiration in that for those who think love the greatest thing in the world.

This digression is due to my great amount of time for doing nothing. Manette and I take no short cuts all through the day, and the habit stays with me when I approach you, my foolish Diary, at night.

Very Tiresome.

I have been here ten days, and doing nothing has grown so tiresome I am glad to recall the little song that used to torment me when I was little and hated work. It begins with—

"There will be something in heaven for children to do. None are idle in that blessed land," and carries with it the soothing assurance that there will also be work for the adults, for we couldn't sit around on pink clouds in idleness and let kids do it all.

I hope I will be poor there, and have to work as hard as I worked when I was a young man. Then, and under no other circumstances, will I be happy.

This is our routine: We arise about 6 in the morning, and jump from our nightclothes into swimming suits and make a quick run for a pool about a quarter of a mile from the house.

Manette, who occupies a room adjoining mine, with a connecting door between, awakens without calling, gets into and out of her clothes without assistance, and often my first intimation that day has come is gained through feeling her little face pressed against mine and hearing her voice calling, "Wake up, Uncle Max; wake up," with the brown-eyed pup giving shrill barks to assist her.

For he is with us. No longer a wabbly-legged pup, he has become a sedate dog with an affection for his little mistress that has grown with his years. "Take him," Sally Spencer urged, "then you will know the child has a guardian with her that no one may bribe or deceive."

So we brought him, and I am not sorry. Every night he sleeps on a little hard pallet at the foot of Manette's bed, and his growl when he hears a mysterious sound is something fine to hear. He never leaves her, day or night, and on one occasion, when I sent him home alone with her a half mile through the woods, he yielded to no temptation of rabbit or squirrel on the bypaths, but walked close beside her on the main road, growling away down deep in his innermost basement all the way.

He Digresses.

I seem to have digressed again. I make no apologies. That is what I am here for. To digress, and to "forget many things in the love of a child."

After our plunge—and the water is cold, and (May Richards never knew it) it is not sterilized, and the brown-eyed pup plunges in with us—we run back to the house, get into our clothes and are as hungry as wolves for breakfast, which is always ready at 7.

Mr. and Mrs. Allen eat with us. I insisted on that. I felt that it would do us good, and, perhaps, if I succeed in keeping from them the knowledge that I am a very wealthy man, we will not hurt them. I have noticed with some sadness that the man who has much, be he ever so modest and simple in his tastes, can't associate with those who have little without finally awakening in the breasts of those who have little a touch of envy. It is as if the rich man stirred a witch's cauldron, and the smoke from it contaminated the spirit of justice and contentment of all the poor who came near.

To them I am Max Blake, engaged in clerical employment and broken down through overwork, and Manette is an orphan niece. I sometimes see a look of wonder on their faces when Manette prattles of Richards, her nurse; Tompkins, who takes her on her pony, and at other times in her limousine; of Mary, the cook, and of the two or three maids around the house. It occurs to me at uch times that they are penetrating through our disguise.

Our breakfast is simple, but wholesome and well cooked, and we enjoy it. After breakfast Manette takes a nap and I read till she awakens. Then we wander around till dinner, and sometimes Mrs. Allen packs a dinner for us and we go off to the woods to eat it, spending the entire afternoon out in these spicy pine woods, away from everything and everybody, finding life is happiest under the conditions when a dog's chase after a rabbit is its most exciting event.

In the Evening.

In the evening Manette sits in my lap on the porch, with the brown-eyed pup lying at my feet, and I ransack my brain for every fairy story I ever knew, and often, oh, so often, Diary, I talk to her about Elizabeth, the little brown-eyed girl who went home.

"Who," said Mrs. Allen one day of Manette, "is this Elizabeth I hear your uncle talk about?"

"She is my sister," said Manette, "and she has gone home."

"Gone home?" said Mrs. Allen. "What do you mean, child?"

"She has gone home," replied Manette. "She was, oh, so sick, and Aunt Sally took me way, way off, and when we got back Lisbeth had gone home."

"Your two little nieces were of the same name as those little girls whose pictures have been in the papers so much," Mrs. Allen remarked to me one day later; "Elizabeth and Manette H——" There, I almost gave the name away. I have never trusted it even in your ears, Diary!

"They are not uncommon names," I replied.

"And Elizabeth died, just as your little girl died," she mused, without noticing my interruption.

Diary, the disguise is getting so thin the light is breaking through!

To go on with the story of our routine:

We are in bed before 8, for the days are short in these twilighted woods, and we sleep sound all night.

"Twilighted" has a strange look to me; but I am glad I haven't row upon row of encyclopedias, reference books and dictionaries up here staring me reproachfully in the face because I don't look to see if I have any authority for using it.

And that is all these rows of encyclopedias, dictionaries and reference books do for a man—shame him. Every addition to such shelves is a rebuke to him for being too lazy to investigate. When I get home I will burn mine.

Little Bobbie's Pa

By WILLIAM F. KIRK.

THARE was a young man up to see Pa & Ma last nite, his naim is Blackstone Smith. He jest left college & he is going to be a lawyer, he doant know in wich town until he hears from all the towns that is after him & then he will pick out the town he likes best.

He was awful stuck up, he was the stuckest up boy I evver seen. He is twenty years oald & he thinks he is a man, he called me a little shaver & sed Poor boy, after he has climbed the tree of nollege at sum college he will know the difficulties wich us men has to face.

Yes, I dare say, sed Pa, this climing a tree of nollege at college is sum sport, Blackstone.

What a pritty naim, Blackstone, sed Ma.

My parents knew I was going to be a lawyer, he sed, so they gaiv me the naim of the gratest lawyer that evver lived. It is a fitting naim for me, doant you think so?

Any first naim seems to fit Smith pritty good, sed Pa. Wen are you going to beegin laying down the law to the wurld? Maybe my firm can swing sum bizness yure way, Pa sed, if you locate here in town. My firm is always in trubbel. Thay doant lissen to my advice.

I shall be glad to straiten them out after I start my office, sed Blackstone Smith. That is, I shall endeavor to adjust, adjudicate, transact, perform & otherwise accomplish such leegal acts & deeds as you may then or at any future time bring, fetch or cause to be brung or fetched to my office. Of course, I shall expect a sutabel honorarium, he sed.

A what? sed Pa.

A sutabel honorarium, sed Blackstone Smith. A fee that is commensurate with my skill & my leegal lore.

Oh, that will be all rite, sed Pa, I will see that the firm pays you about what you are worth. That wuddent brake my firm, sed Pa.

I am riteing a textbook in my leeshur moments, sed Mister Smith, about a master's liability for acks of his servant. It is going to be a vary comprehensive work, he sed, dwelling fully on all personal injury cases that may be brought in any city, village, town, hamlet, burg, postoffice, railroad stashun, jumping off place or whistling post in any State or Territory in the Union.

That is fine, sed Pa, I always like to see a yung man be ambishus. Are you going to talk any divoarce cases?

Not until I have a large staff of law clerks, sed Blackstone Smith. Then I shall transact, perform, render & otherwise do any & all such services as are conneckted or reemotely connected with any ackshun for a divoarce, separashun interlockatory deecree or other form of the annulment, smashing & rendering void of the marriage state.

I have sum very fine burbon here, sed Pa. Wud you like a littel dram, gill, hoot, snort, snifter, shot, or sip of sed burbon as aforesed, situated on the northeast corner of the souhwest quarter of the sideboard contigious hereto? sed Pa.

I nevver drink, sed Blackstone Smith. I feel that I owe it to my future clients to stay sober.

I am afrade that yure future clients will be a lot soberer men than you are, sed Pa. You doant want any honorarium, Pa sed, what you want is a sanitarium

Then Blackstone Smith got kind of cool & pritty soon he went hoam.

Three of Dame Fashion's Latest



THE dainty gown illustrated on the left-hand side of the picture is made of white linen with broad bands of embroidery; through this can be seen the pink silk of the foundation. The embroidered bands are carried out on the bodice, which has long sleeves; the parti-colored belt is novel. Black Chantilly lace drapes the evening gown in the center, the long lines being very graceful. The gown is made of pink charmeuse, the drapery of the bodice being of pink ninon. The right-hand model shows a chic little glace coatee, high-waisted, with a full basque, and finished with a bow and long ends of velvet ribbon. A lace collar and cuffs make a pretty finish. Carried out in hydragea blue, over a skirt of blue and white, this is a most effective costume.

It Wouldn't Wash.

Farmer Tuttle was in London for the first time, and thought his best celebration of the occasion would be a good dinner at a smart restaurant.

"What cheese can ye recommend, man?" he inquired of the waiter. "I'd loike something new."

"Will you try a little Roquefort, sir?" suggested the waiter.

"Hang it! I've ne'er heard of it, but bring it along. I loike the name, anyway."

The cheese particularly tickled his palate, and he thought his wife might like to try this "new" cheese. Arriving home late, he laid the small cheese, in its silver paper wrapping, on the sideboard.

"I can't say as I likes your new-fangled London soap," said his wife next day as he came in from the fields. "It may be mighty stylish, but I couldn't kinder get any lather; and when I washed the children wi' it they grumbled like mad!"

Do You Know That—

An ocean steamer of the first class, going at full speed, can not be brought to a standstill in less than three minutes, in which time she will have traversed a distance of about half a mile.

Canada is nearly 30 times as large as Great Britain and Ireland, the total area of the Dominion being only 237,000 square miles less than that of the whole Continent of Europe.

Leo Bours, a wealthy resident of Venice, Cal., became jealous of the admiration aroused by his wife's beautiful tresses and cut them off. For this his wife obtained a divorce.

The longest bridge in the world is the Lion Bridge, near Sangang, in China. It extends 5 1-4 miles over an arm of the Yellow Sea, and is supported by 300 huge stone arches.

Known as the kleptograph, a burglar alarm invented by an Italian ignites a flash light and photographs the intruder who invades the room in which it is set.

George Stephenson's engine, the Rocket, weighed 4 1-2 tons, while a modern engine can weigh as much as 100 tons.

There are no fewer than 1,200,000,000 tons of coal deposits in Japan. This coal is now being mined at the rate of 14,000,000 tons a year.

It took three men 25 minutes to release Dr. Zippert, of New York, who had become wedged in a telephone box.

Nearly 70,000 tons of corks are needed for the bottled beer and aerated waters consumed annually in Britain.

He'd Learned His Lesson.

Taking with him his best "bedside" manner the new vicar set out to visit the patients in the local hospital.

In one of the wards he observed a pale young man lying on a bed, heavily swathed in bandages, and looking very, very miserable. So the vicar stopped and administered a few words of comfort.

"Never mind, my man," he remarked, in cheering tones; "you'll soon be yourself again. Keep on smiling; that is the way in this world!"

"I'll never smile again," replied the youth sadly.

"Rubbish!" exclaimed the vicar.

"There ain't no rubbish about it," retorted the other. "I'll never smile again, I say—not at another fellow's girl, any'ow!"

Advice to the Lovelorn

By BEATRICE FAIRFAX.

DON'T BE HASTY IN JUDGMENT.

DEAR MISS FAIRFAX:

I am 19, and have been keeping company steadily with a young man two years my senior, for the past year and a half.

We are to be married next month.

Last week while visiting a theater with my mother, I met this young man with my girl friend.

Do you think I would live a happy life marrying this man who proved so untrue?

ANXIOUS.

Have you given him a chance to explain?

You owe him that much. But if, after hearing his explanation, you still doubt him, you must give him up. There is no happy marriage without faith.

THE GIRL IS FICKLE.

DEAR MISS FAIRFAX:

I am 19, and deeply in love with a girl the same age. I have told her this and she has told me she loves me very dearly. She keeps company with another young man, but she tells me she does not love him half as much as she loves me, but that she cannot stop keeping company with him, as she has kept company with him for over a year. She has even accepted an engagement ring from him. P. D.

The girl is acting very dishonorably. She shows no respect for you or your rival, and, what is more, shows none for herself. Give her up for some girl who will be true to you. She will not be hard to find.

Placing The Blame

"HELLO, Laura. Is that you at the phone? Good morning.

"Yes, we're all well, thank you. I called up to say that was a rather mean practical joke you played on me, especially when you know how fond your brother Paul is of brown bread. I must say that I thought I could depend upon his own sister to give me the recipe his mother used.

"You say you did give it to me? Impossible. The bread I baked wasn't fit to eat. It was awfully annoying, particularly as I made it all myself while Thora was out Thursday, for I was so anxious to have it just right for Paul. He has been talking about brown bread for months. I wanted to show him that even if he did come from a family of famous cooks there are others!

"My failure with the bread was a dreadful disappointment to me. I've been waiting till I got over being angry about it before mentioning the matter to you. I just wish to say, dear, that giving me a defective recipe didn't appeal to my sense of humor, although doubtless you thought it was funny. All you Crandalls are so absurdly fond of joking.

"Of course, it's easy for you to insist now that you gave me the proper ingredients and quantities, but if you did, why wasn't the bread good?

Horrid Stuff.

"No, I didn't use the molasses that you said. I can't bear the horrid black stuff. It never seems clean to me. In fact, I never have any of it in the house.

"Yes, I remember now, you did tell me to get some, but you see I didn't like such dark molasses, so, of course, I didn't order it.

"Graham flour? Certainly I used Graham flour and I sifted out the bran.

"Why did I do that? Because I don't care to feed my husband on horse fodder. I got every bit of the bran out of it, for I don't believe in eating anything so rough. Really, I can't endure such coarse food.

"Well, of course, dear, every one to her taste. If you like bran, I have no objection I'm sure, but you can scarcely expect me to eat it or ask Paul to merely because you serve it on your table.

"Perhaps it is wholesome, but you know, Laura, I think it unwise to be thinking all the time about what is healthful. / I consider that simply pampering the digestion.

"Yes, indeed, the cream was very sour. In fact, it was buttermilk, so, of course, it was sour.

"Why, Laura, buttermilk and sour cream are practically the same thing. You know very well that one is often used as a substitute for the other. I'm sure that was not what spoiled my bread, for it was fresh buttermilk that our milkman brings especially for Thora, who just loves it. I believe in letting a maid have a few little luxuries like that and, besides, it comes in handy for cooking.

"No, you can not have this line. It's busy. Isn't it surprising, Laura, how discourteous people are about cutting in on the wire? It seems to me that I never begin to telephone but the other party on our line tries to interrupt me. She's evidently a very illbred person.

"No, I didn't. It's all nonsense, letting bread rise such a length of time—45 minutes! Now, if it were white bread there might be some sense of it, but brown bread is always solid and heavy. I let it rise 20 minutes. I know it was as long as that because I was waving my hair while it was rising and I could not possibly wave it in less than 20 minutes.

"I think you'll like the new way I'm waving my hair, parted and waved with a bun at the nape of the neck. Paul says it makes me look like a little Italian madonna. The effect is simple, but it's really a lot of bother. If you like, I'll drop in tomorrow and show you how to do your hair the same way. Of course, with your golden hair you'll be a Rubens madonna.

Annoying.

"Pardon me, but this line is busy. I wish you'd kindly wait till I have finished talking.

"There, isn't that annoying? I believe I'll have to make a serious complaint to the telephone company. There's no sense in being subjected to such frequent annoyance. She almost made me forget what we were talking about. Oh, yes, my brown bread. Well, all I can say is that it was perfectly horrid, and all those expensive materials were wasted, when I'm trying so hard to reduce the cost of things.

"Now, Laura, I don't think it's kind of you to say that I didn't follow your directions. I'm sure I did almost everything almost exactly the way you said.

"Well, no; I didn't bake it in a slow oven. I wanted to go downtown before luncheon, and I must say that I don't see what difference it makes whether a thing is baked slowly or quickly so long as it is baked. Really, dear, you have a lot of old-fashioned notions about cooking. What's the use of having modern convenience if you're going to make your gas range bake as slowly as the old coal stove your mother had to use?

"No; I see we can't agree, so there's no use discussing the matter. Anyway, that persistently rude person is trying to get the line again. I suppose I may as well let her have it."

Up-to-Date Jokes

At the fish docks in Aberdeen the rather remarkable coincidence was noticed of three steam trawlers lying berthed side by side, their names being respectively Rose, Shamrock and Thistle.

"What a pity that Wales is not represented," remarked a visitor. "That would have certainly completed it."

"Don't worry about that, guv'nor," replied the man addressed. "I expect there's a leak in one of them."

An author who was present at the first night performance of a very successful play written by a rival declared afterward that it was the poorest piece he had seen.

"Then why did you not hiss it?" inquired a friend.

"Impossible," was the retort, "a man can not hiss and yawn at the same time!"

The Lottery Ticket

THE story of my marriage! You wish to hear it? Well, you will find there is nothing commonplace about it.

A pale, disheveled girl, in a threadbare dress, sold me a lottery ticket one night outside a cafe. I paid her an enormous amount for it—a whole silver dollar, and she rewarded my munificence with a charming smile and a blush.

"It will surely bring you luck, senor," she said, in the low, clear voice peculiar to the young girls of the lower class in Madrid.

"Are you quite sure?" I asked, laughingly, as I put the ticket into my coat pocket and buttoned my overcoat to protect myself against the crisp December air.

"Yes, I am quite sure, senor. "That number will be drawn. You see it is 1420, and fourteen is the number of my years and twenty the number of days since my last birthday. That is the reason I bought it."

"In that case, my child, we will play together, and if the number is drawn, half of the prize is yours."

Her pretty little face beamed with joy.

"Then, senor, give me your name and your address. I know the big prize will be ours inside of four days."

Half regretting my joke, I gave her my name and address. Ten minutes later, as I walked from Porta del Sol to Calle Montera, I had forgotten the whole incident.

Three days later, before I was out of bed in the morning, I heard the newsboys selling the list of winning numbers, and told my valet to get me a copy. The first thing I saw when I opened it was 1420 in fat type. My ticket had won the great first prize of $25,000. I grew quite excited, jumped out of bed and began to look for the ticket.

The Ticket Lost.

I remembered putting it into my overcoat. But where was the coat. Oh, of course, it was hanging in the wardrobe. I opened the door and found it. I searched all the pockets—they were empty. I rang the bell and asked my valet if he had brushed the overcoat during the last three days, and he replied that he brushed and beat it the day before, after carefully emptying the pockets, but there was no lottery ticket in them. I looked at him sharply, and his face convinced me that he spoke the truth. Besides, he had been in my service for more than five years, and I had always found him loyal and faithful.

I blush when I think that I lost my temper and abused him for my own stupidity. I upset everything, emptied the wastebasket and turned everything in the room upside down. I found nothing. My hands were trembling as if in fever; my tongue stuck to my throat, but I was at last forced to give up the search.

In the evening, when I lay on my sofa smoking my cigarette, I suddenly heard the door bell ringing, followed by angry words between my servant and another person. A moment later the girl who had sold me the ticket rushed into my room and threw her arms around my neck.

He Tells Her.

"Oh, senor, we have won the great prize!"

I felt utterly miserable. I thought I had got over the worst, and now came this cruel discovery. Stammering like a criminal, I had to tell her that I had lost the ticket, that I had searched for it high and low, and that I had given up every hope of finding it.

In her eyes I thought I saw a gleam of doubt and supicion, but she raised her tear-stained face to me, looked at me with a gay smile and shrugged her shoulders.

My conscience left me no peace until I made up my mind to look after her. I sent her to a boarding school, had her educated and at last I married her.

And the strangest thing of all is that I found happiness.

Fish Not Wanted.

"I hear you're going to marry Archie Blueblood, Diana. Is it true?" asked one young society woman of another.

"Marry him! I should think not! What on earth could I do with the man? He can't ride, he can't play tennis, golf, nor, for that matter, can he even drive a motor car!"

"Oh," said the friend, "but he can swim beautifully, you know!"

"Swim, indeed! Now, I ask you, would you like a husband you had to keep in an aquarium?"

WOMAN A GREAT SUFFERER

Tells How She Was Restored To Health by Lydia E. Pinkham's Vegetable Compound.



GRAYVILLE, ILL.—"I was a great sufferer of female complaints for a year and I got nothing that helped me until I began taking Lydia E. Pinkham's Vegetable Compound. I was irregular and had cramps so bad that I had to go to bed. Now I have better health than I have had for years and I cannot speak too highly of your medicine."—Mrs. Jessie Schaar, 413 Main Street, Grayville, Ill.

Case of Mrs. Tully.

CHICAGO, ILL.—"I take pleasure in writing to thank you for what Lydia E. Pinkham's Vegetable Compound has done for me. I suffered with such awful periodic pains, and had a displacement, and received no benefit from the doctors. I was advised to take Lydia E. Pinkham's Vegetable Compound, and am now as well as ever."—Mrs. William Tully, 2052 Ogden Avenue, Chicago, Ill.

If you have the slightest doubt that Lydia E. Pinkham's Vegetable Compound will help you, write to Lydia E. Pinkham Medicine Co. (confidential), Lynn, Mass., for advice. Your letter will be opened, read and answered by a woman, and held in strict confidence.

Healthy People Perspire.
Use HID
to Destroy the Odor.
Pleasant to Use.
Guaranteed Harmless.
25c
All Jacobs' Stores

WANTED, IDEAS
An Opportunity To Make Money
Inventors, men of ideas and inventive ability, should write today for our list of inventions needed, and prizes offered by leading manufacturers.
Patents secured or our fee returned. "Why Some Inventors Fail," "How to Get Your Patent and Your Money," and other valuable booklets sent free to any address.
RANDOLPH & CO.
Patent Attorneys,
618 "F" Street, N. W.,
WASHINGTON, D. C.



Every Woman
Is interested and should know about the wonderful
Marvel Whirling Spray Douche
Ask your druggist for it. If he cannot supply the MARVEL, accept no other, but send stamp for book.
Marvel Co., 44 E. 23d St., N.Y.



How'd You Like to be Cantering In the Rocky Mountains this Morning?

Think of a ride at daybreak through the fragrant Pine forests. Imagine yourself on the summit of a hill from which a hundred miles of glorious landscapes are disclosed.

That's living! You're back again to real things—your blood tingling—your eyes flashing—all the vital forces in you surging, body and mind. A draught of Rocky Mountain air is more exhilarating than the vintage of vineyards. One week in Colorado will put more strength into your town-jaded body than a month's vacation in any other state of the union. The

Rock Island Lines
through sleeping car to Colorado

offers the best service to the Rockies. Electric lighted, fan cooled sleeper through to Colorado Springs, Denver and Pueblo, via Memphis and Kansas City. Dining car service all the way.

The Colorado Flyer from St. Louis and the Rocky Mountain Limited from Chicago, one night on the road trains—offer splendid service for those desiring to go by St. Louis or Chicago.

If you can afford to go anywhere, you can afford a Colorado vacation

Board and room $7 per week up.

Hundreds of good hotels and boarding houses offer good board for as low as $7 per week, and rooms at $3 per week.

Low Fares Daily, June 1 to September 30

Write or call for handsome Colorado book; and let this office help you plan your trip.

Rock Island

H. H. HUNT, District Passenger Agent
18 North Pryor Street, Atlanta, Ga.
Telephone, Main 661

YOU CAN PICK WINNER OF RAG VERY SOON NOW

If Crackers Come Through Present Trip in Good Style They Look Like Sure Champions.

By Percy H. Whiting

IF the Crackers can come alive through the road trip that is now under way they are headed for Pennantville and they are riding on the Rag Limited, with the track clear and all the prospects bright as an electric headlight.

Every time we have started them on the road this season it has been for the "crucial series." So we'll switch the dope and call this one the ultimate show-down.

* * *

LET the Crackers lose this one today if they want to and don't yell. Imagine what the boys went through in journeying last night to New Orleans in one of Old George Pullman's well-known and justly-cursed instruments of torture—and here's hoping he gets what's coming to him. It was bad enough to be alive in the good city of Atlanta. The trip to Pelicanville must have been unmitigated torture. So a defeat today will not be unexpected. Or, as so often happens, the team may win to-day and then get the effects Friday and Saturday.

Anyhow, the Crackers left the city with hopes high, for they took two out of three from the scrapping Billikens.

* * *

YESTERDAY'S game was the third straight win for Carl Thompson. Back on Georgia soil and in a Cracker uniform the Tennessee lad is playing great ball. He hurled well yesterday and saved himself with a bit of fine fielding.

Manning gave the Crackers but few hits. However, he allowed six bases on balls. Also, Bill ("Kid") Elwert (Note the "Kid!" Bill is incensed because folks call him "old.") yanked two errors that were costly as a second-hand automobile.

* * *

ANY time you beat the Billikens these days you've won a battle. John Dobbs has that club scrapping like terriers. They have no idea in the world when they are beaten. They have come from behind and won more ball games this season than any team in the league.

Said Bill Elwert yesterday:

"We'll start off a game by spotting the other team four runs. Then, when the boys come back to the bench they say, 'Well, they've got four runs on us. That makes it even. Now, we'll go out and win the old ball game.' And we do."

Dobbs hasn't an individual star on his team. But he surely has them playing the old diamond pastime for all there is in it.

I doubt if the Billikens can win the pennant. But they are surely battling to the full limit of their playing capacity.

* * *

OUTSIDE of the pitchers, the Billikens haven't anything to speak of. Wares is a pretty clever second baseman. Elwert is a steady third baseman and a good field captain, for he has a head full of sense. "Cotton" Knaupp is good—but erratic. Snedecor is anything but a star. The outfield is fair, that's all. The catching staff worth mentioning is Gribbens, for Donahue isn't starring. The pitchers are good, but pitchers by themselves don't win pennants.

The best thing the club has is the old fighting spirit. That's winning the games for them.

MURPHY NOW ADMITS THAT HE IS THE $100 FAN

CHICAGO, ILL., July 17.—Now comes Chubby Cholly Murphy with the coy admission that he is the unknown fan who gave Heinie Zimmerman the half of a $100 bill and promised him the other half if the Teutonic slugger could get through two weeks of baseball without being put out of the game. Murphy says he had about abandoned all hope of keeping his line-up intact when he hit upon the idea of the torn bill.

Maybe Murphy's idea was to return to Zimmerman the $100 he had been fined by Evers without injuring the feelings of the Trojan.

MRS. TINKER IMPROVES.

CHICAGO, July 17.—Mrs. Joe Tinker, wife of the manager of the Cincinnati baseball team, was reported better this afternoon. At her home in Oak Park it was stated her condition was constantly improving and it would not be necessary to summon her husband for the blood transfusion operation which had been thought necessary.

M'ALESTER VS. PETROSKEY.

SAN FRANCISCO, July 17.—Bob McAlester, former champion amateur heavyweight boxer of the Olympic Club, and Sailor Ed Petroskey signed articles for a 20-round bout on the night of August 8. They have agreed to weigh in at 160 pounds at 5 o'clock.

SEMI-PRO FOR YANKEES.

DUNKIRK, N. Y., July 17.—Frank Schmitt, a semi-professional pitcher, announced that he had signed with Manager Chance, of the New York Americans. Schmitt is a heavy batter and fast on the bases.

CLABBY TO FACE HICKS.

BUTTE, MONT., July 17.—Matchmaker Hogan, of the Copper City Club, has matched Jimmy Clabby, of Hammond, Ind., and Freddie Hicks, of Detroit, for a 12-round boxing contest here August 2.

MOTOR RACES
Friday, July 18th
8:15 P. M.

FORSYTH Matinee To-day
To-night at 8:30
KEITH VAUDEVILLE
VALERIE BERGERE & CO.
METROPOLITAN MINSTRELS
BRITT WOOD—LES GOUGETS
AND OTHERS
Next Week
CONROY
And His
MODELS

GEORGIAN SPORTS COVERED by EXPERTS

SOME ENCOURAGEMENT TO MINOR LEAGUERS

By TAD

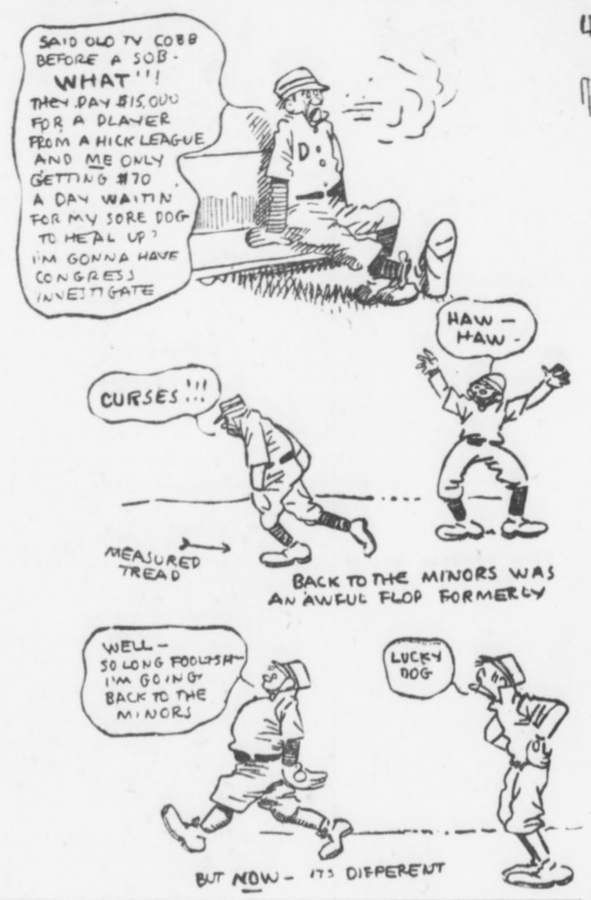



Jack Johnson's Flight Dramatic

Negro Champ Banished for Life

By W. W. Naughton.

JACK JOHNSON is saf in Paris and has announced that he will not return to the United States. If it were not for many of its objectionable features the story of Johnson's life since he became world's champion would be something to commend itself to dramatists who are always trying to think up some new twist in human affairs.

The truth about Johnson is as striking as any fiction that brain of story writer or play builder ever devised. And now that he has left all his troubles behind him and has reached the French capital after as realistic an escape into Canada as Eliza had when the bloodhounds were at her heels, a great many believe that Johnson's flight smacked of "assisted emigration." Who knows?

And who can say but that the Johnson episode has not ended for the best after all? As things are, he sentenced himself to banishment for life, and, seeing that he is regarded as a menace to public morals, what more effective punishment could he have been visited with?

If he had served his year and a day in whatever Federal prison he was to be incarcerated in the time would not have been long in passing. Out again, he would have been as bumptious and objectionable as ever possibly. As it is, we are shut out of him for good, and if some of the reports that have reached the writer are reliable, many better class negroes are more than satisfied because Johnson has chosen self-expatriation in preference to the short term in jail.

* * *

JOHNSON says he has arranged several fights to take place on the continent. He would have been more fruitful, perhaps, if he had said he expected to arrange several.

He will "arrange" them all right, and it is anything but difficult to conjure up what they will be like.

Johnson is a physical wreck. The press and public had ocular proof of the fact at Las Vegas, and since then, his closest cronies have admitted that the once powerful negro was a mere shell in his fiasco with Jim Flynn.

Since then he has had experiences which must have meant keen mental suffering to him, no matter how case-hardened and defiant he might try to appear. He has gone through enough to break any man down, and as he was already broken down before his troubles began, his present condition can be guessed at.

* * *

WHATEVER "boxing contests" Johnson may figure in will scarcely be regarded as sporting events. They will be hippodromes of the worst order, and they will bring discredit on the heavyweights who assist him.

He says Sam Langford will be one of his opponents. Well, Sam has just finished a series of six or eight "fights" with Sam McVea in Australia, and as the French are newer to the boxing game than the Antipodes, it can be imagined how much pugilistic comedy Johnson and Langford are likely to unload on the Parisians.

Possibly Georges Carpentier, Bombardier Wells and Al Palzer will also accept engagements on the Jack Johnson European circuit.

FODDER FOR FANS

The Giants have won their last five games and are now 92 points ahead of Philadelphia.

* * *

Final arrangements have been made for the round-the-world tour of the Giants and the White Sox at the end of the present season.

* * *

Although the Boston Nationals got two more hits than the Pittsburg team, the Pirates won.

* * *

The figure 3 permeated the National League yesterday. It figured in every result.

* * *

The Athletics have played at only a .500 clip in the West this trip, but the Cleveland Naps haven't been able to take any material advantage of the fact.

"Bill" Carrigan made his debut as manager of the Red Sox by beating the Tigers.

* * *

By winning yesterday the Phillies made a clean sweep of the series with St. Louis.

* * *

It is semi-officially reported that a trade between the Yankees and Chicago White Sox involving Hal Chase, Rollie Zeider and Borton will be subjected to an investigation by the league authorities. Frank Chance, manager of the Yankees, has requested his club officers to carry the case to the highest baseball court for investigation.

* * *

But for Centerfielder Wolter's sensational one-handed catch yesterday, Cleveland would have taken two games from the Yankees instead of one.

HEDGES DENIES HE WILL BUY BILLIKEN FRANCHISE

ST. LOUIS, July 17.—President Hedges, of the St. Louis Americans, returned to-day from Little Rock, where he went to call on President Kavanaugh, of the Southern League. He denied the report that he was trying to buy the Montgomery club.

GLOVER IN POOR FIGHT AGAINST YOUNG HICKEY

NEW YORK, July 17.—Mike Glover, claimant for the welterweight title, made an indifferent showing against Young Hickey at the St. Nicholas Rink last night. Hickey is a rough trial horse that none of them seem able to handle.

WASHINGTON WINS GAME.

WASHINGTON, GA., July 17.—Washington took the second game from Lexington yesterday in an 11-inning contest. Score 4 to 3. Batteries: Norman and Stone, for Washington; Short and Nicholson, for Lexington.

M'GRAW SIGNS PALMERO, SPEEDY CUBAN TWIRLER

NEW YORK, July 17.—Manager McGraw, of the New York National League team, announced that he had signed Emelio Palmero, one of the star pitchers of the Almendares team, of Havana. Palmero is a big fellow, 6 feet tall, with tremendous speed as one of his chief pitching assets.

LEDOUX IN BAD SHAPE.

LOS ANGELES, July 17.—Charles Ledoux, French bantamweight champion, defeated by "Kid" Williams, of Baltimore, Tuesday night, was said to be in bad shape to-day from blows claimed by his seconds to have been fouls. Two physicians were called to attend him and found he had suffered a severe injury in the groin.

M'DONOUGH BEATS NEWBORN.

M'DONOUGH, GA., July 17.—In a beautiful and exciting game here yesterday McDonough defeated Newborn by a score of 3 to 1. Batteries: For Newborn, Pitts and Ellison; for McDonough, Coombs and Owens.

Larry Chappelle, Auctioned as Outfielder, Says He's Strong for Slavery

Sox Recruit Tells How Busher Feels in Majors

LARRY CHAPPELLE, for whom a larger price was paid by the White Sox than any minor league outfielder ever brought before, tells the readers of The Georgian today how he achieved the distinction. We have had inside baseball revelations without number from the big stars, but this is the first time the true, full details have been disclosed of that famous process hoped for by every beginner in baseball—"BREAKING INTO THE BIG LEAGUE."

Tad, the cartoonist, illustrates the confessions of the new $15,800 White Sock.

By Larry Chappelle.

I AM not exceedingly strong for that expression, "breaking into the big league."

To say that one breaks into the league savors of burglary.

When one breaks into anything it is implied that he uses either a crowbar or a jimmy, or dynamite, and I would rather say that I am pleased to have graduated from the minors.

Do you know, it's a strange sensation when a ball player sees his name on the sport page coupled with the statement a number of big leagues are bidding for his services.

If that is slavery, I'm strong for it. Baseball slavery is not so bad after all.

Pleased With Change.

But, let me say, I have graduated. And when a fellow graduates he is just entering upon life.

The boy who gets it into his noodle that his graduation on the evening of "commencement" is the end, has another guess coming.

It is the commencement for sure and I feel the same way about leaving the minors and going up.

I realize that I will be up against a speedier proposition than I have known, and it will not be such soft picking.

I have known for the past week or so that something was coming to me, but just what it was I could not figure out.

There I was, utterly and absolutely helpless so far as choosing my own course was concerned. It was up to me, I knew to go wherever I happened to be sent.

My mother, who lives at Jerseyville, Ill., saw in the papers a few days ago that I was to "go under the hammer at auction."

She wrote me a letter and said, "I suppose they are leading you around by the bridle, just like they do a horse at an auction sale," and she wasn't so much off the dope at that.

However, I am glad I have graduated and I am ready and anxious to enter upon my duties with the White Sox right away while the going is good.

Hopes to Stick to Majors.

I only hope my good work will continue so I may stick up in the big ring, for, like all ball players, that is the goal toward which I have been working.

I am the only child, hence the sport scribes can not say I have a brother in some bush league who bids fair to outrival me. Nothing like that in our family.

From the time I was strong enough to wield a bat I have been a baseball enthusiast.

Jerseyville may be only a burg, but it has some ball club, and it was on the back lot at Jerseyville that yours truly learned to play the game.

My parents were not overcome with delight when they saw my baseball propensities develop, but they did not handicap or hamper me in any way, and, like Topsy, I "just growed up" in the game.

Three years ago I landed a berth on the Quincy, Ill., club and played there a few months when I was hustled to Eau Claire. I was there but a short time when the secretary of the Milwaukee club came up to see me work and signed me for the Brewers.

Since then my life has been an open book. If you doubt it, look up the records.

I attribute much of my success this season to the fine feeling existing on the Milwaukee club.

Harry Clark is some manager, a good fellow, and right now his club is at the top in the American Association race, where I hope it will remain.

I am also glad to come to the White Sox because I have heard much concerning the owner of that club, and Mr. Callahan. I can assure them I will give them my best efforts, and I trust I shall prove satisfactory.

Realizes His Duties.

Don't think for a minute than I'm not wise to the fact that there will be a difference in the speed from now on. I have seen the big leaguers play ball and I know it is a faster game than they play in the minors, but my theory is, when speeding with the speeders, speed up, cut in the juice and throw 'er into the high gear. If the machine won't stand the speed, then it's back to the slower crowd.

I intend to play ball as I have been playing in the minors, hitting the ball when it comes within my reach, grabbing the high ones when they come out my way, and sometimes going after them when they don't, and running the bases with the intention of getting somewhere. That's my theory of baseball. I believe a ball player should take good care of himself and give his employer his best efforts as is demanded in every other line of work, and I have noticed that those who fail to do this usually land on the junk heap.

Eleven Facts About Larry Chappelle

Born in Jerseyville, Ill.
He is 22 years old.
This season's American Association star.
Has been at bat 347 times this season.
Made 60 runs.
Totaled 124 safe hits.
Sixteen two-baggers.
Ten triples.
Five home runs.
Fourteen sacrifice hits.
Fourteen stolen bases.

RINGSIDE NOTES

Frankie Whitney, well known around boxing circles in this city, is to get into action on Friday night. His opponent will be none other than Rudy Unholz, the veteran lightweight. The two will don the gloves in a scheduled 10-round go at Denver.

* * *

Billy Nolan, former manager of Willie Ritchie, is not lying idle, for he is said to be grooming a lightweight for a battle with the champion. It always has been hard to keep this fellow down.

* * *

Frank Klaus, the Pittsburg middleweight, will go to Butte, Mont., to-morrow for his bout with George "Knock-out" Brown the latter part of this month. Klaus is at present in Pittsburg. Brown and Klaus met in a six-round go last year with honors even. The Butte affair is scheduled to go twelve rounds.

* * *

Ad Wolgast, ex-lightweight champion, is anxious to fight again and will probably meet Red Watson on Labor Day. Jimmy Coffroth, the coast promoter, is trying to arrange the match for his Frisco arena.

* * *

Freddie Welch, the clever Englishman, has signed up for a battle with Johnny Dundee, the New York boxer, who recently entered the lightweight ranks. The boys will box twenty rounds at 133 pounds, ringside, at Vernon, Cal., either August 16 or September 9.

* * *

Jack "Twin" Sullivan, of Boston, has been matched to box Soldier Kearns, the Brooklyn heavyweight, in a 6-round go at Philadelphia on the night of August 22. Sullivan will weigh about 180, against 210 for Kearns.

* * *

John Alex, the local Greek sportsman, is anxious to have K. O. Brown come here for a scrap with either Eddie McGoorty or Jack Dillon. He still has hopes of seeing his countryman reach the top of the middleweight division.

* * *

Freddie Gilmore writes from Chicago that he has matched his lightweight, Jimmy McGovern, to meet Steve Bridges in an 8-round encounter at Memphis on July 23. Gilmore is anxious to bring his protege here for a scrap with Terry Nelson.

* * *

Two St. Louis scrappers are to make a trip to the coast for pending bouts. Leo Kelly, lightweight, and Frank Hennessey, bantamweight, are the boys who hope to seek fame out West. Kelly is after a set-to with Murphy, Welch or Dundee, while Hennessey will attempt to get on with Eddie Campi.

Kid Williams certainly appears to be the class of the bantamweight class with Johnny Coulon on the sick list. The clean-cut manner in which Williams handled Charley Ledoux the other day certainly speaks high of his ring ability. The kid disposed of the Frenchman in fifteen rounds.

* * *

Young Denny, the New Orleans welterweight, will have another chance to exchange wallops with "Wildcat" Ferns. The pair have signed articles to clash in a 20-round engagement at the Pelican City on Labor Day. Ferns and Denny met in a 10-round fight on July 4, with the former carrying off the decision after a terrific mill.

* * *

Charlie White and Jack Britton are keeping the Chicago scribes busy these days exchanging compliments. Britton says White can hit three times as hard as Packey McFarland, while Charlie states that Britton is the classiest lightweight before the public to-day.

* * *

Steve Ketchel is another Chicago ringman who is anxious to come to Atlanta to show his boxing wares. Ketchel is willing to meet any boy weighing around 133 pounds. He is particularly anxious to get on with either Frankie Whitney or Terry Nelson.

OHN WINS MOTORCYCLE RACE.

NEW YORK, July 17.—Paul Ohn carried off the honors at the Brighton Beach Motordrome last night, winning the 5-mile handicap from a classy field. Ray Vedtiz, of Philadelphia, was second, and George Mercier third. Charlie Davis, who gave the field a lap and a half handicap, failed to overtake his speed rivals.

The best story of the year, "Adam's Clay," by Cosmo Hamilton, begins in next Sunday's American. Don't miss a chapter. Every one bristles with interest.

KODAKS Premos Hawkeye. Eastmans
First Class Finishing and Enlarging. A complete stock films, plates, papers, chemicals, etc. Special Mail Order Department for out-of-town customers.
Send for Catalogue and Price List.
A. K. HAWKES CO. Kodak Department
14 Whitehall St. ATLANTA, GA

Long Motor Races Friday Night

Tex Richards Again Racing Hero

WEDNESDAY night's racing at the Motordrome served the double purpose of thrilling and amusing an enormous crowd of speed fans, and of working things up for a sensational card for Friday night.

They haven't made the card yet. Nobody but the riders know exactly what it will be. But certain it is that it will be far better than any yet offered. The scheme of racing for longer distances was tried Wednesday night. There were two objects to this. One was to try out the men over the longer route. The other was to relegate the sprinters to the rear in at least one race.

As far as killing off sprinters went the running of a 7-mile race was a fizzle. For old Tex Richards won it, just as he previously won the Motordrome Purse. At that, there was a pocket-handkerchief finish, and the fans stood up and yelled themselves lopsided over it.

But the race proved that longer events are practicable. The thing went off without a hitch. The riders were bunched all the way, and the finish was close. Friday night there will either be much longer races than before or else a pursuit race of some character.

FOOD FOR SPORT FANS

By GEORGE E. PHAIR.

MUSIC.

Let phonographs discourse their scratchy music in the stand!
Let Edisonian orchestras play on to beat the band!
The only strain that gives the fan a wild, celestial thrill
Is when, with densely crowded sacks, Joe Agler clouts the pill.

Let melody machines discourse their loud cold-storage strain,
As if an old asthmatic cat were crying forth its pain.
The only brand of melody that soothes a rooter's ear
Is when, with populated bags, Wal Smith assaults the sphere.

Let Billy have his voice machines dispensing music canned!
Let ragtime stuff and classic airs go wheezing through the stand!
The only brand of melody for which the rooters fall
Is when the hassocks all are thronged and Long attacks the ball.

Experts tell us that an infielder's speed is reckoned by his ability to start the double play, whereas, a magnate's speed is reckoned by his ability to start the double cross.

Not that there is much in a name, but any yachtman will agree that Disturber is a good name for a motorboat—that is, if a yachtsman could be forced to admit that there is anything good about a motorboat.

Likewise, those who have chanced to meander in the wake of a motorboat will admit that Pugh is a good name for the commodore of said boat.

THE CHATTAHOOCHEE BREEZE.

The evening breeze,
How sweet it smells
As o'er the seas
It sinks and swells!
And yet, by jing!
It gets your goat
When following
A motorboat.

That alleged airboat race from Chicago to Detroit is an unqualified success, much after the fashion of the Stock Yards Derby.

Jack Curley, who manages Jim Flynn, is not a believer in the theory that there is one born every minute. Mr. Curley knows, from experience, that the birth rate is 120 per hour, and proceeds accordingly.

If Hugh Jennings will turn his attention to the New York chess tournament he will note that Messrs. Capablanca, Tenanwurzel, Chapes and Kupchik are batting in midseason form.

Another theory is that Mr. Doolin's athletes have taken up the study of the art of volplaning.

There is an unconfirmed rumor afloat that Charlie Ebbets conducts a baseball club when ont dedicating something.

ENTHUSIASM.

I saw an airboat in the air.
It came to earth, I knew not where,
And, furthermore, I did not care.



Low round trip fares North and West

Commencing June 1st and daily thereafter round trip tickets over the Louisville & Nashville Railroad will be sold at greatly reduced fares to all the principal lake, mountain and sea shore resorts and to many of the larger cities in the North and West. These tickets will be good returning until October 31st, and bear liberal stop-over privileges. Round trip fares from Atlanta are

Cincinnati	$19.50	Mammoth Cave	$17.40
Charlevoix	38.08	Marquette	45.70
Chautauqua Lake Pts.	34.30	Milwaukee	31.75
Chicago	30.00	Minneapolis	43.20
Colorado Springs	47.40	Niagara Falls	35.85
Denver	47.40	Petoskey	38.08
Detroit	29.00	Put In Bay	28.00
French Lick Springs	21.70	Salt Lake City	60.40
Indianapolis	22.80	St. Louis	25.60
Louisville	18.00	Toronto	38.20
Mackinac Island	39.50	Yellowstone Park	67.60

These are but a few of the points. There are a great many others and we will be pleased to give full information upon application. Proportionately low fares from other points in Georgia.

L&N

Let Us Arrange Your Vacation Trip
CITY TICKET OFFICE
4 Peachtree St. PHONES Atlanta 178 Bell - 1088 ATLANTA

BALL PLAYERS SLAVES, AVERS ARTIE HOFMAN

Volunteer Charges Peonage Against Major Leagues in Suit Filed to Recover from Cubs.

CHICAGO, July 17.—The regular professional baseball contract—the link which welds together the great chain of organized baseball—is to be tested in the courts.

Arthur F. ("Artie") Hofman, former outfielder and utility man of the Chicago National League baseball team, now a member of the Nashville Southern League Club, yesterday, through his attorney, Roy D. Keehn, filed suit against the club for $3,000, which he claims is due him as back pay through failure of the club management to notify him of the termination of his contract.

Attacks Validity of Contract.

Hofman's suit is an attack on the validity of the regular baseball contract in that he charges a system of practical peonage, by which the player is handled as a chattel. Through this system, according to Hofman's suit, baseball players may be "blacklisted" and kept from earning a living at their profession unless in perfect accord with the club owners.

The system, Hofman alleges, holds its strength through the ironclad agreement existing between the various club owners in the National, American and other leagues operating under the "national agreement."

An example of the peonage charged by Hofman was pointed out by Attorney Keehn. The case was that of Larry Chappelle, stellar outfielder of the Milwaukee American Association Club.

Advertises Player's Sale.

"Mrs. Agnes Havener owns the Milwaukee club," said Mr. Keehn. "She decided to sell Chappelle and went about it in much the same manner as a farmer about to sell a prize steer. She advertised among other baseball club owners for bids for her prize.

"The bids are to be opened to-day. It is said, however, that the bid of Owner Comiskey, of the White Sox, has been of such size as to practically end all other negotiations. But the player—a thoroughly human man—is to be sold, just as negroes were sold before the civil war, to work for a new master."

Johnson Stands by Stahl; 'Pans' McAleer

NEW YORK, July 17.—Ban Johnson, president of the American League, has unkind words to hand James McAleer, president of the Boston Red Sox, when they meet to-day in Detroit. The chief of the junior league made a hurried getaway to censure the Boston magnate for his hasty action in releasing Jake Stahl. Johnson declares the action an insult to the American League, and declares he will demand an answer for the action.

"McAleer," declared Johnson, "had no business to dismiss Jake Stahl in such cruel fashion. He humiliated him in the eyes of the sporting world right in his home town. Stahl was not to blame for the poor showing of the Red Sox this season. Injuries put the world's champions out of the race. Stahl deserved far better treatment for what he achieved last year. It was he, and not McAleer, who won a pennant and a world's championship in 1912.

"His treatment by McAleer is an insult to the American League. It is likely to draw upon our heads the ridicule of organized baseball. You may say for me that the unconditional release of Stahl does not go in the accepted sense of the word. He may have been fired with ten days' notice. But he will be paid by Boston every cent that his contract calls for, and his two-year contract does not expire until the end of the present season."

FRANK CHANCE IS AFTER SHORTSTOP BOB WALLACE

ST. LOUIS, July 17.—A local paper published a story yesterday that Manager Chance is ready to purchase Roderick Wallace, the Browns' veteran shortstop.

Maanger Stovall, however, is insisting that Chance raise his present offer before he will consent to talk business. Wallace outclasses all the Browns' young shortstops, but Stovall is said to want to build up a team of youngsters.

Boils Are a Bad Indication



With S. S. S. You Can Tell Poisoned Blood to Be Gone.

The appearance of boils leads many people to consider them a sign of robust constitution. They are more apt to signify a condition of sick blood.

It sounds queer to take a blood bath, but that is precisely the effect when you use that remarkable remedy, S. S. S. It has the peculiar action of soaking through the intestines directly into the blood. In a few minutes its influence is at work in every artery, vein and tiny capillary. Every membrane, every organ of the body, every emunctory becomes in effect a filter to strain the blood of impurities.

And best of all, this remarkable remedy is welcome to the weakest stomach.

You can get S. S. S. at any drug store. It is a standard remedy, recognized everywhere as the greatest blood antidote ever discovered. Beware of any effort to sell you something claimed to be "just as good." If yours is a peculiar case and you desire expert advice, write to The Swift Specific Co., 185 Swift Bldg., Atlanta, Ga.

GEORGIAN SPORTS COVERED by EXPERTS

Bringing Up Father — By George McManus



KRAZY KAT — Ignatz Is a Wise Mouse



Us Boys — Van Takes a Tumble, but It's the Wrong Kind

Registered United States Patent Office



BASEBALL SUMMARY

SOUTHERN LEAGUE.

Games Thursday.

Atlanta at New Orleans.
Chattanooga at Memphis.
Birmingham at Mobile.
Nashville at Montgomery.

Standing of the Clubs.

	W.	L.	Pc.		W.	L.	Pc.
Mobile	54	46	.574	B'ham.	44	46	.524
Mont..	51	38	.573	M'phis.	42	51	.452
Atlanta	47	37	.560	N'ville.	39	49	.443
Chatt..	46	41	.529	N. Or..	29	56	.341

Wednesday's Results.

Atlanta, 4; Montgomery, 2.
Memphis, 4; Nashville, 3.
Mobile, 1; Chattanooga, 0.
Birmingham, 8; New Orleans, 8 (nine innings; darkness).

SOUTH ATLANTIC LEAGUE.

Games Thursday.

Macon at Albany.
Savannah at Charleston.
Jacksonville at Columbus.

Standing of the Clubs.

	W.	L.	Pc.		W.	L.	Pc.
Col'bus	12	6	.667	Ch'ston	9	10	.474
S'v'nah	10	8	.556	Macon..	8	11	.421
J'ville..	10	9	.526	Albany.	7	12	.368

Wednesday's Results.

Columbus, 2; Macon, 0.
Charleston, 5; Jacksonville, 3.
Albany, 4; Savannah, 2.

NATIONAL LEAGUE.

Games Thursday.

Chicago at Boston (two games).
Pittsburg at Brooklyn.
St. Louis at New York (two games).
Cincinnati at Philadelphia (two games).

Standing of the Clubs.

	W.	L.	Pc.		W.	L.	Pc.
N. Y.	54	24	.692	B'klyn	37	39	.487
Phila..	45	30	.600	Boston	34	45	.430
Ch'go..	43	29	.524	St. L..	32	49	.395
P'burg.	41	39	.513	C'nati.	31	52	.373

Wednesday's Results.

New York, 5; Cincinnati, 3.
Pittsburg, 3; Boston, 1.
Philadelphia, 4; St. Louis, 3.
Brooklyn, 4; Chicago, 3 (eleven innings).

Virginia League.

Roanoke, 5; Norfolk, 3.
Richmond, 3; Newport News, 0 (first game).
Newport News, 6; Richmond 0 (second game).
Petersburg, 2; Portsmouth, 1 (first game).
Petersburg, 5; Portsmouth, 3 (second game).

AMERICAN LEAGUE.

Games Thursday.

Philadelphia at Chicago.
Washington at St. Louis.
New York at Cleveland.
Boston at Detroit.

Standing of the Clubs.

	W.	L.	Pc.		W.	L.	Pc.
Phila..	59	24	.702	Boston	40	41	.494
Cl'land	51	34	.600	St. L..	36	54	.400
W'ton..	47	37	.560	Detroit	35	55	.389
Ch'go..	48	40	.545	N. Y..	25	56	.309

Wednesday's Results.

Philadelphia, 1; Chicago, 0 (first game; ten innings).
Chicago, 5; Philadelphia, 3 (second game).
Boston, 7; Detroit, 4.
Cleveland, 5; New York, 0 ((first game).
New York, 4; Cleveland, 2 (second game).
Washington, 3; St. Louis, 2.

GEORGIA-ALABAMA LEAGUE.

Games Thursday.

Newnan at Opelika.
Talladega at LaGrange.
Gadsden at Anniston.

Standing of the Clubs.

	W.	L.	Pc.		W.	L.	Pc.
G'sden.	36	27	.571	T'dega	31	33	.484
Opelika.	33	30	.524	L'Gr'ge.	30	33	.468
Newnan	32	39	.516	An'ston.	28	36	.438

Wednesday's Results.

Newnan, 6; LaGrange, 3 (first game).
Newnan, 7; LaGrange, 3 (second game).
Gadsden, 5; Anniston, 3.
Opelika, 5; Talladega, 0.

EMPIRE STATE LEAGUE.

Games Thursday.

Valdosta at Cordele.
Americus at Waycross.
Brunswick at Thomasville.

Standing of the Clubs.

	W.	L.	Pc.		W.	L.	Pc.
C'dele.	10	6	.625	V'dosta.	7	8	.467
B'swick	9	6	.600	T'ville..	7	8	.467
Am'cus.	8	8	.500	W'cross.	5	10	.333

Wednesday's Results.

Valdosta, 11; Cordele, 5.
Waycross, 8; Americus, 7 (ten innings).
Thomasville, 3; Brunswick, 2.

Carolina Association.

Asheville, 7; Grensboro, 0.
Durham, 6; Charlotte, 4.
Raleigh, 5; Winston-Salem, 2.

International League.

Jersey City, 2; Providence, 1.
Rochester, 9; Buffalo, 5.
Toronto, 5; Montreal, 4.
Baltimore-Newark; off-day.

Empire State League.

Thomasville, 3; Brunswick, 2.
Waycross, 8; Americus, 7.
Valdosta, 11; Cordele, 5.

American Association.

Milwaukee, 6; Columbus, 5.
Toledo, 4; St. Paul, 2.
Louisville, 2; Kansas City, 1.
Minneapolis, 3; Indianapolis, 2 (first game).
Indianapolis, 4; Minneapolis, 3 (second game).

Appalachian League.

Morristown, 9; Johnson City, 0.
Knoxville, 1; Bristol, 0.
Rome-Middlesboro, postponed.

Texas League.

Houston, 4; San Antonio, 3.
Waco, 7; Fort Worth, 1.
Austin, 3; Dallas, 0.
Beaumont, 6; Galveston, 4 (first game).
Galveston, 3; Beaumont, 2 (second game).

Cotton States League.

Pensacola, 1; Meridian, 0 (first game).
Pensacola, 2; Meridian, 0 (second game).
Selma, 5; Clarksdale, 1 (first game).
Clarksdale, 6; Selma, 4 (second game).
Columbus, 5; Jackson, 2.

GOODMAN TO BOX O'CONNELL.

AURORA, ILL., July 17.—Danny Goodman will battle Jeff O'Connell in the wind-up of the monthly show of the Fox River Athletic Club here to-night. He has been substituted for Freddy E. Enck, of Aurora, who has been forced to call off the match because of an injury.

Georgian Sends 125 Newsboys to Drome

Of the thousands who witnessed the Motordrome meet Wednesday night nobody enjoyed it more vociferously than the 125 newsboys who were there as guests of Hearst's Atlanta Georgian.

They marched to the field in a body, swarmed into the infield, gave their "college yell" repeatedly, cakewalked, danced, sang and disported themselves vigorously, to the great amusement of the other spectators.

The newsies have developed into amazing speed bugs and under ordinary circumstances have to borrow or beg enough to treat themselves to a ticket. This time the Motordrome folks and The Georgian combined in a big entertainment.

SUSPENSION OF COBB CONFIRMED BY JOHNSON

NEW YORK, July 17.—The suspension of Ty Cobb, of the Detroit baseball team, for his altercation with Umpire Hildebrand at Detroit was automatically confirmed by President Johnson, of the American League. Johnson said he would fix the time of the suspension when he received the official report of the case.

CARDS PURCHASE MOORE.

PHILADELPHIA, July 17.—Earl Moore, one of the pitchers of the Philadelphia National League, club, was yesterday sold to the St. Louis Nationals. It was said the purchase price was $3,000.

MORPHINE
Opium, Whiskey and Drug Habits treated at Home or at Sanitarium. Book on subject Free. DR. B. M. WOOLLEY, M-N, Vinson Sanitarium, Atlanta, Georgia.

Sports and Such

DIFFERENT.

A skidding runner's spikes had laid
him up in bed a week,
His dear old college champ had put
a large dent in his beak,
A cleated boot had torn away an
ear and part of a cheek,
And he was so proud he could not
be induced to speak.

And then his needy parent issued
certain strong commands
In connection with the mowing of
the lawn upon his lands,
But the hero, sadly, firmly, set his
face 'gainst said demands:
"I cannot do it, father, it would
blister my hands!"

* * *

LEACH CROSS HAS BEEN matched to fight Matty Baldwin in Los Angeles, and for this let us be thankful as seems fitting. Apparently the promoters out on the coast have wisely and early reached the conclusion that there is no chance of getting Champion Ritchie into a real fight again very soon. Baldwin is a broken-down, battle-scarred veteran who can, at least, be depended upon to do his best, such as it is. Cross has proved that he is one of the best, if not the best man, in the lightweight division such as that is. If memory serves aright, he lost to Baldwin in a 10-round bout recently, but the Gotham scientist should win in a long engagement. The result will leave the lightweight situation just where it is to-day.

* * *

CHAMPION RITCHIE IS showing more championship form every day, particularly in the selection of his opponents. He now expresses a desire to meet Freddie Welch, who is a perfectly decorous and considerate boxer who never so far forgets himself as to be rough.

* * *

WE ARE NOT PRONE TO INvite apoplexy in defense of the A. A. U. But the organization deserves more than passing commendation for refusing to sanction swimming races for women.

* * *

EBBETS INVICTUS.

"Our team had lost full ten games
straight,
Their hopes were cold and stark,
But courage, Brooklyn citizens!
A light shines through the dark—
I went and made a speech the day
We dedicated the park!"

* * *

LET THERE BE NO FURTHER criticism of Manager Dahlen. Using eighteen men in one game is an evidence of good faith, if not an assurance of results.

* * *

"GUNBOAT SMITH DEFIES Champion Carpentier," is suddenly announced. Wild news, my masters, and such as will probably cause no end of excitement among the marine cavalry of the Swiss navy.

EADE'S GOUT PILLS
Free From Gout
The old and Popular Remedy for Gout, Rheumatism, Sciatica, Lumbago, pains in the head, face and limbs. At druggists.
Agents for U. S.
E. FOUGERA & CO., Inc.,
90 Beekman St., N. Y.

ACCORDING TO A SOLEMN book in a New York paper Maurice McLoughlin has nearly every fault possible to a tennis player, save that of losing matches.

DO YOU ITCH?
If so, use Tetterine. It cures eczema, ground itch, ringworm, itching piles, infant sore head and all other skin troubles. Read what C. B. Rang, Indianapolis, says:
Enclosed find $1. Send me that value in Tetterine. One box of Tetterine has done more for eczema in my family than $50 worth of other remedies I have tried.
Use Tetterine
It relieves skin trouble that has baffled the best medical skill. It will cure you. Get it to-day—Tetterine.
50c at druggists, or by mail.
SHUPTRINE CO., SAVANNAH, GA.

BOXING
Friday Night, July 18, 8:30 p. m.
Auditorium-Armory
Charley White vs. Jake Abel, 10 rounds; Kid Young vs. Charley Lee, 10 rounds; Eddie Hanlon vs. Terry Nelson, 10 rounds.
Prices 50c to $2.00
Tickets at Tumlin's and Shepherd's Cigar Stands.

EXCURSIONS
Two great tours East and West; special trains, exclusive ships; all expense paid; best hotels. On August 9 Southern Merchants' Tour (free to merchants) visiting Cincinnati, Indianapolis, Chicago, Milwaukee and Lake Michigan. An eight-day expense-paid trip for only $49.75 (ticket good for thirty days). August 16. Our great 5,000-mile circle tour of Cincinnati, Detroit, Buffalo, Niagara Falls, Great Gorge, Toronto, Thousand Islands, Montreal, Boston, New York, Philadelphia, Atlantic City, Washington, Baltimore and Savannah, with steamer trips on lakes, river and ocean. An eighteen-day expense-paid trip for only $88.85 (tickets good for thirty days, with stop-overs). Special trains on both tours leave Atlanta, Birmingham, Chattanoga and Knoxville. Limited and select party. Special cars for ladies alone. Write to-day for reservation and full particulars. J. F. McFarland, Agt., Box 1624, Atlanta, Ga.

CANADA SECURES $500,000,000 U. S. PLANTS

Governor Foss Blames Failure of Reciprocity for Loss of 175 Factories.

BOSTON, July 17.—Governor Foss of Massachusetts, who recently announced that a corporation in which he was interested would be moved to Canada because of the Government's policy on reciprocity, has made public a second statement, giving a list of corporations that moved across the border because of tariff conditions. In part he says:

"The movement is going on quietly. Among the big corporations which have built plants in Canada are the General Electric Company, the Westinghouse Company, the Oliver Chilled Plow Company, the International Harvester Company, the American Locomotive Company, the American Blower Company, the Buffalo Forge Company and the Plymouth Cordage Company.

Nearly 200 Have Acted.

"To complete the list would be impossible, for in many instances the establishments of these factories is not announced and not made a matter of official record. I find that up to January 1, 1913, approximately 175 American companies had established themselves.

"The American Blower Company, the principal competitor of the B. F. Sturtevant Company, built a great plant at Windsor, Ont., two years ago. Secretary of Commerce Redfield, until his appointment to the Cabinet, was vice president of the American Blower Company.

Investment of $279,000,000.

"The recorded amounts of capital invested in the American factories across the border is $279,000,000.

"In many instances the plants which our manufacturers are establishing in Canada are directly owned and financed by the parent concern in this country, and in some instances even the pay roll is met by weekly shipments of funds from the American parent concern to its branches in Canada.

"I believe it conservative to say that $500,000,000 has been poured into Canada for the upbuilding of plants owned in the United States. The development of Canada in the next 25 years will be greater than that of the United States.

Politicians Must Awake.

"The trouble with Republicans is that they are too selfish. The Democrats are going to the other extreme. The Democrats are giving away our markets and getting nothing in return.

"I have received many letters from business men commending me for my frankness, and I believe that my example in going to Canada will be followed by many others unless the politicians get busy before it is too late."

Russia Threatens Chinese Land Grab

PEKIN, July 17.—A scarcely-veiled threat by Russia to annex 10,000 square miles of Chinese territory in Mongolia is contained in a note from St. Petersburg to the Russian Ambassador here to-day in reply to a communication informing the Russian Government that the Chinese Senate had voted down the proposed agreement with Russia regarding the autonomy of outer Mongolia.

President Yuan Shih Kai is moving troops into Southern Mongolia.

FROM CHURCH TO JAIL.

ROME.—Walking down an aisle of the West Rome Baptist Church, Officer Wash Smith jerked J. B. Ritch from his seat and carried him to jail for disturbing public worship. He pleaded guilty and was given a heavy sentence.

THE PLAYS THIS WEEK

Pictures at the Grand.

The Grand continues to entertain and interest a multitude of amusement seekers, and from 2:30 in the afternoon until 10:30 at night, a series of the highest class of motion pictures are seen daily. This week the selections are made up of the very highest grade of motion releases.

Another of the wonderful features that have been promised in photoplays by the Grand management will be the attraction next week, daily matinees at 2:30, evening performances at 8:30; matinees 25c and night 25c and 50c. This feature will be Victor Hugo's "Les Miserables" in nine perfect reels recently taken in France.

Forsyth Draws Crowds.

It is generally agreed by all audiences who have crowded into the Forsyth this week that it has the best bill of the season.

While there are no big feature acts, with the exception of Valerie Bergere, every one of the numbers is qualified for the hit that it is registering, and a better variety bill has never been offered.

Miss Bergere is eclipsing the tremendous success scored by her at the Grand early this season. Britt Wood, the eccentric character comedian, is wonderfully clever with a harmonica and his eccentric dance.

For next week, the headliner will be John F. Conroy and his diving models. Conroy is the champion life-saver of the world, and his two models are perfect specimens of beautiful physical culture women.

At the Bijou.

"Hotel a la Carte" is scoring a decided hit this week at the Bijou. The musical comedy is quite different from the other musical shows that have preceded it in that the action is livelier, the comedy is more amusing, and the musical numbers more tuneful. Individual hits are being made by Joe Scott as the bellboy, Miss Mamie Elmore as Flossie Spearmint, and Walter Weidner as Heinie Schultz, the barber. The usual daily matinees will be given at 2 o'clock, and night performances at 7:45.

Revenue Job Seekers Must Stand Exams

WASHINGTON, July 17.—Representative Howard, of Atlanta, to-day received a letter from the Commissioner of Internal Revenue informing him that applicants for positions in the office of the Collector in Atlanta will have to take the civil service examination.

The present employees go out when the Collector's term expires. The letter was inspired by the fact that there are many applicants for the positions.

Season's Last Dance At Fort McPherson

The last dance of the season of the Regimental Social Club of Fort McPherson will be held Friday evening. Preceding the dance the Seventeenth Infantry band will give a concert. Most of the soldiers soon will leave for the summer for Camp Perry, Ohio, and for Mississippi.



Edward DeLoach, of 97 South Gordon avenue.

U. S. Destroyer Races Into Port With Leak

NEW YORK, July 17.—The United States torpedo boat destroyer Fanning, one of the biggest in the American navy, sprang a leak off Fire Island early to-day and raced at top speed for fifty miles into New York harbor for help. She arrived at Brooklyn Navy Yard at 6:15 o'clock with her after compartment filled with water.

At the navy yard it was said that the Fanning was not in danger of sinking at any time.

Remarriage Voids Relationship to Dead

NEW YORK, July 17.—A man who remarries after the death of his wife severs relationship with the dead woman and therefore has no control over her body.

So ruled Justice Philbin here in deciding that G. B. Stone could not remove the body of his former wife from a plot in Woodlawn Cemetery to a single grave, in order that he might sell the plot.

TEACHERS HEAR CORN AGENT.

DALTON.—Dr. William Bradford, of Cedartown, assistant State agent of boys' corn club work, was a prominent speaker at the teachers' institute in session at the courthouse here.

UNTOLD MISERY WITH ECZEMA

On Face in Red Pimples. Itched and Burned. Scratched Until Bled. Ashamed of Face. Cuticura Soap and Ointment Cured.

Franklinton, La. — "About four years ago my face broke out in little red pimples. At first the eczema did not bother, but finally the pimples began itching and burning and then there came little raised places. I suffered untold misery. I scratched them until they bled and I could not sleep at night. I was ashamed of my face and I could not bear to touch it.



"I tried different remedies without result until I tried Cuticura Soap and Ointment and in six weeks they completely cured my face. That was nine months ago and no sign has appeared since." (Signed) Mrs. Leola Stennett, Dec. 14, 1912.

FOR PIMPLES AND BLACKHEADS

The following is a most effective and economical treatment: Gently smear the affected parts with Cuticura Ointment, on the end of the finger, but do not rub. Wash off the Cuticura Ointment in five minutes with Cuticura Soap and hot water and continue bathing for some minutes. This treatment is best on rising and retiring. At other times use Cuticura Soap freely for the toilet and bath, to assist in preventing inflammation, irritation and clogging of the pores. Sold by druggists and dealers throughout the world. Liberal sample of each mailed free, with 32-p. Skin Book. Address postcard "Cuticura, Dept. T, Boston."

Men who shave and shampoo with Cuticura Soap will find it best for skin and scalp.

Two Hustlers in The Pony Contest



Fain E. Webb, of Piedmont, Ala.

Committee Votes to Kill Charter Reforms

The General Judiciary Committee of the Assembly voted Wednesday to report favorably on the amendments offered by the Fulton delegation to strike from Atlanta's proposed charter reforms the initiative, referendum and recall and to limit the maximum fine imposed by Recorder Nash R. Broyles to $200, reducing it from $500.

These amendments were offered by Representative R. B. Blackburn and supported by Representatives J. Y. Smith and R. O. Cochran. City Attorney James L. Mayson, Alderman J. R. Nutting and Councilman Claude C. Mason urged that the amendments offered by the Council be unchanged.

Gets Rich in Asylum Lending to Maniacs

DANVILLE, ILL., July 17.—William Silcox, inmate of the Danville Hospital for the Insane for the last twenty years, has started habeas corpus proceedings through his attorney to obtain his liberty.

He testified that during his incarceration in the asylum he had saved several thousand dollars which he earned by solving newspaper puzzles and loaning money.

COUPONS ENDED IN GEORGIAN'S PONY RACE

Voting Limited to Subscription Ballots So Winners Can Be Announced at Contest Close.

Contestants for The Georgian and American ponies no longer will find coupons in the papers entitling them to votes. The vote coupons have been discontinued entirely, and henceforth only votes secured by getting subscriptions will count.

This is done in order that it may become possible to announce the winners of the contest almost as soon as it closes on the night of July 31, instead of ten or fifteen days later.

The contest manager has found that coupons come in from a week to ten days late, in some cases two weeks late. It takes time to collect coupons, of course, and if they were printed right up to the last day of the contest, it would be two weeks before all the votes were in and the result could be announced.

And, of course, the new regulation is as fair for one contestant as for another. All contestants have had an even chance at perfecting a system of getting coupons from as many friends as possible. From now on comes the real test of ability. Every one will admit that the contestant who does the newspapers permanent good by getting subscribers is more worthy of being awarded a pony than those who simply clip the coupons from day to day.

Friday and Saturday only remain in the club bonus offer, giving 20,000; 12,500 and 6,000 votes for clubs of $35, $25 and $15 respectively. And but twelve days remain in the contest.

W. O. Stocks Seriously Ill; May Not Survive

William O. Stocks, of No. 93 Nelson street, is reported seriously ill. His physicians have little hope for his recovery.

Mr. Stocks is a son of F. M. Stocks and a brother of Thomas F. Stocks. He has a wide acquaintance in Atlanta.

Sues Husband Who Won't Change Shirt

JERSEY CITY, July 17.—In her suit for divorce, Mrs. Louisa Peterson, of East Rutherford, declared that her husband's refusal to change his shirt should be considered cruel and inhuman treatment.

HOW TO SLEEP WHILE OTHERS SIZZLE

Nomination of Miss Mary Carl Hurst Reopens Old Type of of Beauty' Issue.

"Persons who have the electric current in their homes," said a physician, "need not suffer for want of a refreshing sleep, day or night. Such a sleep is the best safeguard against being prostrated or killed by the heat.

"Let me tell you the method first," the doctor continued, "and then I will give the reason for it. On a bed or cot spread a single sheet. Take a basin of water and a whisk broom, and with the broom sprinkle the sheet until it is thoroughly dampened. If you have a rubber blanket in the house you can spread the blanket over the mattress, make the sheet more wet by dipping it in the bathtub, and spread it over the blanket. Set the electric fan so that it will blow a fairly stiff blast across the bed or cot. Lie down on the sheet and you will soon be sound asleep.

Evaporation the Secret.

"Now, for the reason," the doctor went on. "It is not the hot blast from the fan that cools you. The fan sets the air in motion and gives appreciable relief. But what thoroughly cools you is the evaporation from the sprinkled sheet with the warm blast blowing over it. And the warmer the air from the fan the swifter will be the evaporation and the greater the coolness.

"Here is an illustration that all persons having to do with explosive vapor motors in automobiles or motor boats will understand. The one part of these motors that always is cold is the pipe from the carbureter or mixing valve to the cylinders. In most of these machines the cylinder exhaust is close to the vapor intake. In some machines the exhaust is so hot that a drop of water on it will hiss, yet the intake is cold while the machine is running. It is made cold by the rapid vaporizing of the gasoline.

Refrigerating Scheme.

"Water vaporizes not so rapidly, but a warm blast from an electric fan on a damp sheet, whatever the temperature of the room, will produce a degree of coolness through evaporation that will be, perhaps, more than that desired.

"It is simply," the doctor concluded, "making a mild form of refrigerating plant of your bed or cot. It cools not only the person, but lowers the temperature of the entire room. The cost of operating it is about the same as that of keeping an ordinary electric bulb lighted."

COMFORT YOUR TORTURED SKIN WITH RESINOL

No matter how long you have been tortured and disfigured by itching, burning, raw or scaly skin humors, just put a little of that soothing, antiseptic Resinol Ointment on the sores and the suffering stops right there! Healing begins that very minute, and your skin gets well so quickly you feel ashamed of the money you threw away on useless, tedious treatments.

Wherever drugs are sold, you can be just as sure of finding Resinol Ointment as court-plaster or a toothbrush. This is because doctors have prescribed it so regularly for the last eighteen years that every druggist knows he must keep it constantly in stock. Trial free; Dept. 8-P, Resinol, Baltimore, Md. Works wonders for sunburn.

UNCONSCIOUS FROM FALL.

DALTON.—John McNally, 14 years of age, was seriously injured when he fell from a bicycle on Hamilton street. His head struck the pavement, and he was unconscious for several hours.

Motor to the Wigwam, Indian Springs, for the week-end. Fifty-one miles. Roads are good either by Griffin or McDonough. Climate fine.

Davison-Paxon-Stokes Co.

1,000 Beautiful, New, Summery Blouses at Greatly Reduced Prices for Friday

$1.35 for regular $2.50 Silk Blouses. Choice of all-white or white with striped habutai collar and cuffs. Delightful little affairs—new, fresh, immaculate.

$2.50 for regular $3.50 and $4.00 Blouses. They are sheer and beautiful, with all the charm of newness—shown for the first time, in this sale—at least a half-dozen styles—high neck or Dutch neck, and with entirely new collars that are particularly pleasing; fine, soft, sheer crepes and lingerie cloths are the materials.

$2.00 for regular $3.00 Blouses. Very dainty, cool white blouses of sheer cross-barred flaxon or muslin; low neck style, with new and becoming collar; some have vestees with wee colored buttons.

A Sale of New Skirts at $5.00

When we say **new**, we mean they have just come into stock and that the materials and style of fashioning are the latest mode.

There are many specially pleasing Skirts in the collection at this special price, among the popular black-and-white effects, shepherd checks, stripes and novelty weaves.

The new draped side effects, gathered backs and button trimmed. Also some smart blue, brown and black Skirts in the latest models—at least fifteen styles to select from, and all priced for this sale at $5.00 each.

KEELY'S

A Friday Sale of Suits and Dresses for Right-Now Wear

Dainty Voile Dresses,
All-Linen Dresses,
Ramie Tunic Dresses,
Flowered Crepe Dresses,

At $5 Each

Crash Cutaway Suits,
Colored Ratine Suits,
Shrunken Linen Suits,
Balkan Blouse Suits,

Earlier in the season they'd be $10, $12.50, $15. About 200 Dresses and Suits for our special Friday Sales at prices that you have never seen for them before. They are crisp, cool and fresh. The styles embrace about twenty different models. Many of the one-piece dresses have Swiss embroidery collars and cuffs; others are trimmed in contrasting shades; yet others are in the new simulated tunic effects. The shrunken linen suits are man-tailored, and in the line is an especially strong assortment of linen crash cutaway suits. You will find in the dresses many of the popular slashed skirt effects.

Friday on Second Floor at

Five Dollars Each

KEELY'S

Friday a Sale of Austrian Drawnwork, Scarfs and Centerpieces At 25c Each

In Linen Department

The Scarfs are 18 inches wide by 50 inches long.

The Centerpieces are two sizes. 28 inches square; 30 inches square. These are worth double the price asked and you will realize their value on sight.

SEE WINDOW FULL OF THEM

KEELY'S

Another Great Sale of Parasols At $1.89 Each

We have just opened an amazingly attractive line of Parasols, being a clearance of a prominent maker. These are his samples and remainders.

Included are the regulation sun shade styles, also fancy novelties, all being mounted on excellent frames, nearly all the frames being bronze gilt. All have attractive sticks.

They include Pongees, Dresdens, Persians and combinations. The color range is large and complete with an especially good showing of blacks and whites.

Friday—

One Eighty-Nine Each

KEELY'S

COTTON MARKET

NEW YORK, July 17.—Bullish figures in the Giles condition report helped the cotton market at the opening to-day and first prices were unchanged to 3 points higher than Wednesday's closing quotations, while the tone was steady. Cables were poor, but this was offset by the weather map. After the call the market eased off 1 to 3 points through absence of business, trading was light, as well as offerings, while the buying was scattered, but coming from large spot houses, resulted in prices working back to the initial level.

With the high temperatures in the western belt eliminated, the bull clique has now only the small stock of cotton here in their favor. Sentiment is extremely bearish, but the low price men are not inclined to push their commitments in such a quiet and narrow market.

Following are 11 a. m. bids in New York: July, 12.20; August, 12.08; October, 11.54; January, 11.39.

Following are 10 a. m. bids in New Orleans: July, 12.45; August, 12.06; October, 11.56; January, 11.56.

Estimated cotton receipts:

	Friday.	1912.
New Orleans	550 to 750	987

Warehouse stocks in New York to-day are 33,559 bales; certificated 28,142 bales.

NEW YORK COTTON.

Cotton quotations:

	Open	High	Low	1:30 P.M.	Prev. Close.
July	12.22	12.23	12.19	12.20	12.19-20
Aug.	12.10	12.12	12.06	12.09	12.68-70
Sept.	11.75	11.76	11.74	11.75	11.45-46
Oct.	11.53	11.56	11.50	11.54	11.53-54
Nov.	.....	.....	.....	.....	11.44-46
Dec.	11.46	11.47	11.42	11.44	11.45-46
Jan.	11.41	11.42	11.36	11.37	11.36-40
Feb.	11.43	11.43	11.43	11.43	11.40-42
Meh	11.46	11.47	11.43	11.43	11.45-47
May	.....	.....	.....	.....	11.49-50

LIVERPOOL COTTON MARKET.

LIVERPOOL, July 17.—This market was due to open ½ point lower on October and ½ to 1½ points higher on other positions, but opened quiet at a net decline of 1 to 1½ points. At 12.15 p. m., the market was dull, at a net decline of 2 to 2½ points.

Spot cotton in good demand at 2 points decline; middling 6.72d; sales 10,000 bales, including 9,100 American; imports 2,000 bales, including 1,000 American.

Futures opened easier.

	Opening. Range.	2 P.M. Close.	Prev. Close.
July	6.47½	6.46	6.49
July-Aug.	6.47	6.46½ 6.45½	6.48½
Aug.-Sept	6.39	6.38½	6.38	6.40½
Sept.-Oct.	6.26	.....	6.25½	6.27½
Oct.-Nov.	6.20	6.19	6.20	6.21
Nov.-Dec.	6.15	6.14	6.15½	6.16½
Dec.-Jan.	6.14	.....	6.15	6.16
Jan.-Feb.	6.15	6.14½	6.15	6.16
Feb.-Meh.	6.16	.....	6.16½	6.17½
Meh.-Apr.	6.17½	6.17	6.17½	6.18½
April-May	.....	.....	6.18½	6.19½
May-June	6.19½	6.19	6.19½	6.20½

Closed quiet.

NEW ORLEANS COTTON.

Cotton quotations:

	Open	High	Low	1:30 P.M.	Prev. Close.
July	12.46	12.49	12.45	12.49	12.48-51
Aug.	12.08	12.08	12.02	12.02	12.06-09
Sept.	.....	.....	.....	.....	11.67-69
Oct.	11.57	11.58	11.53	11.56	11.57
Nov.	.....	.....	.....	.....	11.54-55
Dec.	11.54	11.54	11.51	11.53	11.54-55
Jan.	11.56	11.56	11.52	11.52	11.56-57
Feb.	.....	.....	.....	.....	11.53-55
Meh.	11.64	11.64	11.61	11.61	11.64-65

THE WEATHER.

Conditions.

WASHINGTON, July 17.—There will be local thundershowers to-night or Friday from the Middle Mississippi Valley eastward through the lower Lake region into the Middle Atlantic States and New England; elsewhere east of the Rocky Mountains the weather will be generally fair to-night and Friday. It will be somewhat cooler to-night in the Central Plains States, the lower Mississippi and upper Mississippi Valleys.

Forecast.

Forecast until 7 p. m. Friday:

Georgia—Generally fair to-night and Friday.

Virginia—Unsettled; local showers to-night or Friday.

North and South Carolina, Florida, Alabama, Mississippi and Tennessee—Generally fair to-night and Friday.

Louisiana and Texas—Fair Friday.

COTTON MARKET OPINIONS.

Josephthal, Loucheim & Co.: We continue to advise sales on all strong spots.

Morris H. Rothschild & Co.: The market is in good position to respond easily to unfavorable conditions.

Logan & Bryan: A higher range of values is not at all unlikely.

Hayden, Stone & Co.: This is the normal season for crop scares and the market is likely to be feverish while uncertainty over the crop lasts.

Miller & Co.: A skillfully engineered crop scare is therefore among the possibilities and a further advance likely.

HURT IN AUTO WRECK.

COLUMBUS.—As the result of a serious accident in which he was thrown from his automobile when it turned turtle, Mote Baird, a well-known young man of Columbus, is in a critical condition at his home in this city.

Atlanta Real Estate

The Best Investment

For both the man with a few hundred dollars and the man with large capital.

Look back ten years and see the immense increase in value of all classes of Atlanta Real Estate. The increase in the next ten years will be even greater.

Why not profit from Atlanta's growth as others have done?

The Georgian gives you the widest choice

Giles Report Shows Decrease of 1 Point

Miss Giles, the South's leading crop expert, makes the condition of the cotton crop as of June, 82.4 per cent, as compared with 84.8 per cent two weeks ago, against 82.9 a month ago and 80.4 per cent last year during the same period.

North Carolina, Alabama, Mississippi, Arkansas and Oklahoma show declines, while South Carolina, Georgia, Florida, Louisiana and Tennessee show improvement.

Following shows the report by States:
Virginia 79, against 80.
North Carolina 78, against 81.
South Carolina 77, against 73.
Georgia 78, against 77.
Florida 88, against 86.
Alabama 79, against 80.
Mississippi 81, against 87.
Louisiana 87, against 84.
Texas 90, against 92.
Arkansas 87, against 88.
Tennessee 88, against 85.
Oklahoma 92, against 94.
Average 83.4, against 84.8 two weeks ago.

COTTON GOSSIP

Low temperatures.

* * *

The market was narrow, with scarcely any improvement in general business.

* * *

Continued drouth and high temperatures in Texas and Oklahoma was about the only argument the bulls had to offer on the production question yesterday. Now that high temperatures are eliminated, what are the bulls going to argue next?

* * *

Majority sentiment remains bearish, but the market is too small and trade too light for prices to get out of the rut.

* * *

Baruch was perhaps the best buyer yesterday early, but sold some in the afternoon. Mitchell, who is talking bullish, supports the market. Pell brokers bought a little and the Waldorf crowd, or what is left of it, apparently took on a little. Gifford, Wilson, McGhee, Black, McFadden, Rich and Flynn sold.

* * *

Bulls continued to predict higher prices, based on the small stocks in New York and the fear of boll weevil damage through the western belt.

* * *

Dallas wires: "Texas and Oklahoma, clear and warm."

* * *

Estimates that the yield west of the Mississippi would exceed that of 1911 by 1,000,000 bales were current yesterday.

* * *

Montgomery, Ala., wires: "All our crop reports are one way—excellent. Weather could not be more favorable and cotton fruiting fine."

* * *

Beaumont, Tex.: "The cotton crop in this county will probably be the largest ever raised. So far there has been no appearance of insect pests, or other troubles, and the plants are blossoming, and in some instances setting bolls."

* * *

NEW ORLEANS, July 17.—Hayward & Clark: The weather map shows very favorable, fair, distinctly cooler in North Texas, Oklahoma and Western Arkansas; fair over rest of the belt, except some cloudiness over the Atlantic Coast and Central Gulf districts; some showers in Mississippi and Florida. Indications are for increasing cloudiness in North Texas, Oklahoma and Arkansas. Partly cloudy to fair over the rest of the belt.

The New Orleans Times-Democrat says: "Steadiness of the old crop deliveries (New Orleans July was traded in at between 12.48 and 12.51 all day yesterday, as against 12 7-16 for middling spots) and fear entertained by the talent as to the possible extent of the season's boll weevil damage inspired cotton market support, while war rumors from the Far East were used as an offset. The market being in the shadow of Washington's legislative threat, developed no enterprise. The talent awaited developments.

"Well within the range of possibility, the crop seems to be progressing toward a large yield. Whether it is to be 14,000,000, 15,000,000 or 16,000,000 bales no man can now know. Bulls are convinced the latter figure is not attainable, because of the lateness of the start, the spotted character of some stands, and the unfavorable weather in the late spring over a large portion of the belt. Equally certain are the bears that the pointer is for a much larger crop than in 1912-1913.

"Meanwhile, there is far less evidence of forward buying by spinners than is usual at this time of the year. Foreign spinners are being told that hostile legislation in America will transfer cotton market control to Europe, consequently the foreign trade seems to be waiting in the expectation that lower raw cotton prices will rule."

PORT RECEIPTS.

The following table shows receipts at the ports to-day compared with the same day last year:

	1913.	1912.
New Orleans	135	1,197
Galveston	1,450	166
Mobile	111	39
Savannah	1,129	139
Charleston	15	2
Norfolk	32	227
Boston	16	.....
Total	3,271	1,770

INTERIOR MOVEMENT.

	1913.	1912.
Houston	928	112
Augusta	74	300
Memphis	200	450
St. Louis	32	147
Cincinnati	208	877
Little Rock	.....	10
Total	1,242	1,896.

Daniels' Order is Overruled by Wife

WASHINGTON, July 17.—Josephus Daniels, Jr., will not get the historic gavel presented to his father, the Secretary of the Navy, at the Perry Centennial celebration at Erie.

Mrs. Daniels has decided the souvenir will go to Worth Bagley Daniels, second son of the Secretary, as a reminder of the deeds of his uncle, the late Ensign Worth Bagley, after whom young Daniels is named.

Court Ladies Soothe Nerves With Cigars

Special Cable to The Atlanta Georgian.

LONDON, July 17.—Copying the customs of certain parts of the Continent, society women here are taking to cigar-smoking. When the fashionable woman soothes her nerves now she does not do it with cigarettes, but with a strong, black cigar.

Queen Mary, who objects to women smoking and drinking, is horrified at the inroads which cigar-smoking is making in court circles.

WIDOW SEEKS $35,000.

TIFTON.—Suit has been filed in Tift Superior Court for $35,000 damages against the Georgia Southern and Florida Railway Company by Mrs. Mamie L. Day, guardian for the six minor children of T. L. Day, her husband. Day, a freight conductor, was fatally injured April 16 in the Tifton yards.

STOCK MARKET

By CHAS. W. STORM.

NEW YORK, July 17.—Stocks were again off at the opening to-day, Canadian Pacific having the biggest decline with a loss of 1¾. Among the other losses were United States Steel common ¼, Union Pacific ⅜, Southern Pacific ⅛, Reading ½, Amalgamated Copper ¾, New York Central ¼, Erie ⅝, Chino Copper ⅛, Chesapeake and Ohio ⅛, St. Paul ⅛, Baltimore and Ohio ¼, American Smelting ½, American Can ¼.

New York banks shipped $1,500,000 of gold to Paris to-day, this making $8,000,000 gold shipped to the French market on the present movement.

The curb was quiet.

Americans in London were weak. Berlin sold Canadian Pacific.

Vigorous advances were made all through the list after the first half hour. The heaviest trading was in United States Steel, that stock making a gain of ⅝. There was not the same interest shown in Union Pacific, Reading and Amalgamated Copper. Reading and Copper made a ½ point advance. Union Pacific remaining unchanged. Petroleum recovered half of its 4-point loss.

Call money loaned at 2¼.

To-day's New York Stock Market

STOCK—	High.	Low.	1:30 P. M.	Prev. Close.
Amal. Copper.	66⅝	65⅞	66¼	66⅛
Am. Beet Sug.	22⅛	22⅛	22⅜	22⅜
American Can	29¾	28⅞	29¾	29
do, pref.	90⅝	90	90⅝	90
Am. Car Fdy.	42½	42⅜	42½	42⅞
Am. Locomo.	30	29½	29½	21⅝
Am. Smelting.	61½	61⅛	61⅜	61⅝
Am. Sug. Ref.	109	109	109	108
Anaconda	33⅜	33⅛	33⅜	....
Atchison	96⅝	96¼	96⅜	96¼
A. C. L.	117	117	117	116
B. and O.	94½	94¼	94½	94⅝
Beth. Steel	29½	29¼	29½	28½
B. R. T.	87¾	87¾	87⅝	87¾
Can. Pacific	216¼	215½	215¾	216⅛
Cen. Leather.	21⅝	21⅝	21⅝	21¾
C. and O.	54	53½	51⅞	53½
Colo. F. and I.	28½	28½	28½	27⅞
Consol. Gas.	130	130	130	130¼
Corn Products	10	10	10	10
Erie	25⅞	25⅜	25¾	25⅞
do, pref.	39½	39½	39½	39½
Gen. Electric.	139½	139½	139½	139¼
G. North. pfd.	124	127¾	124	123¾
G. North. Ore.	33¼	32⅜	33	32½
Interboro	15⅜	15⅜	15⅝	15¾
do, pref.	56⅞	56¼	56¾	56½
K. C. S.	27⅛	27⅛	27⅛	27¼
M., K. and T.	21	21	21	21⅛
L. Valley	147	146½	147	146¾
L. and N.	134¼	134	134	134
Mo. Pacific	31¼	31	31¼	31⅛
N. Y. Central	98⅛	97¾	98⅛	97¾
N. and W.	104	104	104	104
No. Pacific	107⅜	107⅜	107⅜	107
O. and W.	29	29	29	28½
Penna.	112	111¾	111⅞	111¾
Reading	159⅝	158⅜	159	159
R. I. and Steel	19¼	19¼	19¼	19¼
Rock Island.	16⅛	15⅞	15⅞	16
So. Pacific.	92⅛	91¾	92	91⅞
So. Railway	21¾	21⅝	21⅝	21⅞
St. Paul.	103⅞	103¾	103¾	103⅞
Tenn. Copper.	29¼	29	29¼	29¾
Third Avenue	33	33	33	32⅝
Union Pacific	147¼	146½	146¾	147
U. S. Steel	54½	53⅞	54¼	54⅛
do. pfd.	106¼	105⅜	106¼	105¾
Utah Copper.	43⅜	43	43¼	42¼
Wabash, pfd.	6½	6½	6½	6½
W. Electric	60½	59¼	59¼	58¾

Government Probes Turpentine Market

SAVANNAH, GA., July 17.—Methods of marketing turpentine and rosins in Savannah, Fernandino, Jacksonville and Pensacola have recently been investigated by a representative of the United States Department of Justice, who was sent out in response to complaints made to the Department. It is understood some of the exporting interests complained that S. P. Shotter and the committee liquidating the American Naval Stores Company were selling the market short and in other ways endeavoring to manipulate prices.

STOCK GOSSIP

It looks as if prices would be a little lower this morning on account of the Mexican situation. I would buy stocks on any weakness, especially Union Pacific and Reading. Favor the conservative side for the long pull.—G. D. Potter.

* * *

The New York Financial Bureau says: "Some continuation of the advancing tendencies in the general list may be seen to-day. Purchases for investment may be made with more confidence.

"Information channels advise purchases upon recessions."

* * *

Railroads served notice of intention to submit to arbitration their own grievances.

* * *

The General Electric Company has arranged to borrow $10,000,000, securing between $3,000,000 and $4,000,000 at once.

* * *

Bank of England rate unchanged.

* * *

American stocks in London weak, generally ¼d to ⅝d lower.

* * *

Twelve industrials advanced 1.10. Twenty active rails advanced .90.

* * *

Brilliant crop advices are becoming the most important factor in the stock market.

* * *

Specialists in Government bonds point out that under the provision of the currency bill it would be impossible for banks to acquire additional bonds carrying the circulation security for circulating notes. The obvious effect of cash deposits to protect circulating notes would be to accentuate the existing stringency of the money market.—New York Commercial.

* * *

Union Pacific, Southern Pacific and Reading were strong issues to-day and much higher prices are predicted at the end of the week. Steel and Copper was also in good demand. Content, bought about 1,500 Steel.

* * *

Weakness in Missouri Pacific was ascribed to possibility of American intervention in Mexico and fears of loss to American investors. Rumors of reduction in dividend of C. P. U. cause of weakness.

PRIMARY MOVEMENT.

WHEAT—	1913.	1912.
Receipts	1,465,000	692,000
Shipments	964,000	550,000
CORN—		
Receipts	270,000	371,000
Shipments	676,000	602,000

Cosmo Hamilton has placed himself in the forefront of twentieth century writers with his "Adam's Clay." The story begins in Sunday's American. Don't miss a chapter. Every one teems with interest.

Plan to Teach 20 Trades in the Navy

Special Cable to The Atlanta Georgian.

WASHINGTON, July 17.—Among the twenty trades to be taught enlisted men in the navy in the new vocational plan are drafting, electrical engineering, naval architecture, civil engineering and allied studies.

Atlanta Markets

EGGS—Fresh country, candled, 16@17c.

BUTTER—Jersey and creamery, in 1-lb. blocks, 27½@30c; fresh country, fair demond, 15@18c.

UNDRAWN POULTRY—Drawn, head and feet on, per pound: hens, 19c; fries, 22½@24; roosters, 8@10c; turkeys, owing to fatness, 17@19c.

LIVE POULTRY—Hens, 40@45; roosters, 30@35c; broilers, 25@30c per pound; puddle ducks, 30@35c; Pekins, 35@40c; geese, 50@60c each; turkeys, owing to fatness, 15@17c.

FRUITS AND PRODUCE.

FRUIT AND VEGETABLES—Lemons, fancy, $8.00@9.00; cauliflower, 10@12½c lb.; bananas, 2½c lb; cabbage, $2.00 per crate; peanuts, per pound, fancy virginia, 6½@7c; choice, 5½@6c; beets, $1.75@2.00 in half-barrel crates; cucumbers, $1.25@1.50. Eggplants 75c @1.00 per crate; peppers, $1.25@1.50 per crate; tomatoes, fancy, six-basket crates, $2.00@2.50; onions, $1.00 per bu.; sweet potatoes, pumpkin yams, 80@85c. okra, fancy, six-basket crates, $1.50@1.75.

FISH.

FISH—Bream and perch, 7c pound; snapper, 10c pound; trout, 10c pound; bluefish, 7c pound; pomano, 20c pound; mackerel, 7c pound; mixed fish, 5@6c pound; black bass, 10c pound; mullet, $11.00 per barrel.

FLOUR AND GRAIN.

FLOUR—Postell's Elegant, $7.75; Omega, $7.00; Carter's Best, $6.25; Quality (finest patent), $6.40; Gloria (self-rising), $6.00; Results (self-rising), $6; Swans Down (fancy patent), $6.00; Victory (the very best patent), $6.40; Monogram, $6.00; Puritan (highest patent), $5.65; Golden Grain, $5.60; Faultless (finest patent), $6.25; Home Queen (highest patent), $5.65; Paragon (highest patent, $5.75; Sunrise (half patent), $4.85; White Cloud (highest patent), $5.25; White Daisy (highest patent), $5.00; White Lily (high patent), $5.00; Diadem (fancy high patent), $5.75; Water Lily (patent), $5.15; Sunbeam, $4.85; Southern Star (patent), $4.85; Queen Spray (patent), $4.85; Tulip (straight), $4.00; King Cotton (half patent), $4.75; low-grade, 98-lb sacks, $4.00.

CORN—Choice red cob 90c, No. 2 white bone dry 87c, mixed 85c, choice yellow 85c, cracked corn 85c.

MEAL—Plain 144-pound sacks 83c, 96-pound sacks 84c, 48-pound sacks 86c, 24-pound sacks 84c.

OATS—Fancy white clipped 57c, No. 2 clipped 56c, fancy white 55c, No. 2 mixed 54c.

COTTON SEED MEAL—Harper $31.50

COTTON SEED HULLS—Square sacks $17.00.

SEEDS—Amber cane seed $1.00, cane seed, orange $1.00, rye (Tennessee) $1.25, red top cane seed $1.35, rye (Georgia) $1.35, blue seed oats 50c, barley $1.25, Burt oats 70c.

FEEDSTUFFS.

CHICKEN FEED—Beef scrap, 100-lb. sacks, $3.25; 50-lb. sacks, $1.65; Purina pigeon feed, $2.20; Purina baby chick feed, $2.00; Purina scratch, 100-lb sks., $1.85; 50-lb. sacks, $2.00; Purina scratch bales, $2.05; Purina chowder, 100-lb. sacks, $2.00; Purina chowder, dozen pound packages, $2.20; Victory baby chick, $2.00; Victory scratch, 50-lb. sacks, $1.90; 100-lb. sacks, $1.85, wheat, two-bushel bags, per bushel, $1.25; oyster shell, 80c; special scratch, 100-lb sacks, $1.80; Eggo, $1.85; charcoal, 50-lb sacks, per 100 pounds, $2.00.

SHORTS—White, 100-lb. sacks, $1.75; Halliday, white, 100-lb. sacks, $1.70; dandy middling, 100-lb. sacks, $1.75; fancy, 75-lb. sacks, $1.75; P. W., 75-lb. sacks, $1.65; brown, 100-lb. sacks, $1.55; Georgia feed, 75-lb. sacks, $1.55; clover leaf, 75-lb. sacks, $1.60; bran, 75-lb. sacks, $1.25; 100-lb. sacks, $1.25; 50-lb. sacks, $1.30; Homeoline, $1.50; Germ meal, Homeo, $1.50.

GROUND FEED—Purina feed, 175-lb. sacks, $1.70; Purina molasses feed, $1.60; Arab horse feed, $1.70; Allneeda feed, $1.55; Sucrene dairy feed, $1.50; Monogram, 10-lb sacks, $1.60; Victory horse feed, 100-lb. sacks, $1.60; A B C feed, $1.55; milk dairy feed, $1.65; alfalfa molasses meal, $1.75; alfalfa meal, $1.40; beet pulp, 100-lb. sacks, $1.60.

HAY—Per hundredweight: Timothy choice, large bales, $1.20; large fancy light cloved mixed, $1.15; No. 1 small bales, $1.10; No. 2 small $1; alfalfa pea green, $1.10, clover hay $1.20, Timothy standard, $1.05, Timothy small bales $1, wheat straw 70c, Bermuda hay 90c, No 1 $1.20, wheat straw 70c, Bermuda hay 90c.

GROCERIES.

SUGAR—Per pound: Standard granulated 5c, New York refined 4½c, plantation 4.85c.

COFFEE—Roasted (Arbuckle) $24.50, AAAA $14.50 in bulk, in bags and barrels $21, green 20c.

RICE—Head 4½@5½c, fancy head 5¾@6½c, according to grade.

LARD—Silver leaf 13c pound, Scoco 8⅝c pound, Flake White 9½c. Cottolene $7.20 per case, Snowdrift $5.85 per case.

SALT—One hundred pounds 53c, salt brick (plain) per case $2.25, salt brick (medicated) per case $4.85, salt red rock per hundredweight $1, salt white per hundredweight 90c, Granocrystal, per case, 25 lb. sacks, 75c; salt ozone per case 30 packages, 90c, 50-lb. sacks, 30c; 25-lb. sacks 12c.

MISCELLANEOUS—Georgia cane syrup 37c, axle grease $1.75, soda crackers 7¼c pound, lemon crackers 8c, oyster 7c, tomatoes (two pounds) $1.65 case, (three pounds) $2.25, navy beans $3.25, Lima beans 7½c, shredded biscuit $3.60, rolled oats $3.90 per case, grits (bags) $2.40, pink salmon $7, cocoa 38c, roast beef $3.80, syrup 30c per gallon, Sterling ball potash $3.30 per case, soap $1.50@4 per case, Rumford baking powder $2.50 per case.

PROVISION MARKET.

Cornfield hams, 10 to 12 average, 20c.
Cornfield hams, 12 to 14 average, 20c.
Cornfield skinned hams, 16 to 18 average, 21c.
Cornfield picnic hams, 6 to 8 average, 14c.
Cornfield breakfast bacon, 26c.
Grocers' style bacon (wide and narrow), 20c.
Cornfield fresh pork sausage, link or bulk, in 25-pound buckets, 12½c.
Cornfield frankforts, 10-pound boxes, 12c.
Cornfield bologna sausage, 25-pound boxes, 10c.
Cornfield luncheon ham, 25-pound boxes, 13½c.
Cornfield smoked link sausage, 25-pound boxes, 10c.
Cornfield smoked link sausage in pickle, in 50-pound cans, $5.25.
Cornfield frankforts in pickle, in 15-pound kits, $1.75.
Cornfield pure lard, tierce basis, 12¾c.
Country style pure lard, 50-pound tins only, 12½c.
Compound lard, tierce basis, 10¼c.
D. S. extra ribs, 13¾c.
D. S. rib bellies, medium average, 14¾c.
D. S. rib bellies, light average, 15c.

GRAIN MARKET

CHICAGO, July 17.—There was little change shown in the wheat market at the opening this morning, but the undercurrent was one of strength. Liverpool was easier on the better weather in Argentina and the bearish report as issued by The Daily Trade Bulletin of Chicago.

Argentine shipments for this week are estimated at 800,000 bushels.

Northwestern and Winnipeg cars were considerably in excess of a year ago.

Corn was again higher on continued hot weather throughout the belt and no prospects of immediate relief.

Oats were ¼c better.

Grain quotations to 1:30 p. m.:

	High.	Low.	1:30 P.M.	Prev. Close.
WHEAT—				
July	86⅛	85⅝	85¾	85⅞
Sept.	87	86⅛	86½	86¾
Dec.	90⅝	90⅛	90⅛	90¼
CORN—				
July	61	60½	60½	60⅜
Sept.	62	61⅜	61⅜	61¼
Dec.	58⅜	57⅞	58⅛	57⅞
OATS—				
July	38½	38	38⅛	37⅞
Sept.	39½	39⅛	39¼	39
Dec.	41½	40⅞	41	40¾
PORK—				
July	22.00	21.92½	22.00	21.90
Sept.	21.17½	21.12½	21.17½	21.00
LARD—				
July	11.65	11.65	11.65	11.60
Sept.	11.80	11.72½	11.72½	11.70
Oct.	11.85	11.82½	11.85	11.77½
RIBS—				
July	11.77½	11.75	11.77½	11.60
Sept.	11.85	11.77½	1.85	11.72½
Oct.	11.65	11.55	11.65	11.50

LIVERPOOL GRAIN MARKET.

LIVERPOOL, July 17.—Wheat opened unchanged; at 1:30 p. m. the market was ⅛d lower. Closed ⅝d higher.

Corn opened unchanged; at 1:30 p. m. the market was ⅛d lower. Closed ⅛d lower.

Grain Notes

The Chicago Inter Ocean says:

"Washington announces that the official exports of wheat and flour from the United States for the fiscal year ending June 30 equaled 147,000,000 bushels, against 78,000,000 bushels the previous season. Exports of wheat alone were 91,461,000, against 28,668,000 bushels last year. Exports of corn were 48,307,000, compared with 39,402,000 bushels the previous season.

"While sentiment is generally bearish on wheat, conservative people advise against short sales, except on sharp bulges, and more operators are disposed to work on the long side on breaks than of late. Some of the shrewdest traders in corn are looking for a bulge unless rain comes in the Southwest today or to-morrow. Some of the closest observers of weather conditions say they would not be surprised to see a big storm develop in the Southwest in the next few days."

* * *

Minneapolis wheat stock decreased 580,000 bushels in three days.

* * *

Cotton seed oil prices are now over the 9-cent level, the highest in years.

* * *

The Chicago Board of Trade membership of John Mullhally has been posted for transfer.

* * *

Bartlett, Frazier Co. says: "Further rains are noted in the spring wheat country, but temperatures moderately low. There was a good deal of short wheat covered on the upturn by local traders, but the new buying continues small.

"Corn: The weather is clear and high temperatures prevail. Prices are likely to rule steady as long as present weather continues to last.

"Oats: As long as stocks continue so heavy prices are not likely to have any sustained advance.

"Provisions: Market shows very firm tone with more commission house buying and loss of pressure from longs."

* * *

Rainfall and Temperatures: Canadian Northwest clear, .40 to .64; Northwest cloudy, .56 to .68; west part cloudy, .64 to .82; Valentine, .28; North Platte, .02; Southwest clear, .70 to .80; Ohio Valley clear, .76 to .80. Kansas City says no rain in Southwest; maximum temperatures yesterday 100 to 110. Omaha says few stations in northern part of Nebraska reports some rain last night. Culberson, ½ inch; Arlington, .82; Oakdale, .02; Chicago clear, .74; Minneapolis cloudy, .70; Peoria clear, .86; Springfield clear, .79; Terre Haute clear, .78; Omaha clear, .90; Kansas City, St. Louis clear, .85; Winnipeg cloudy, .66; Duluth cloudy, .50; Glenwood part cloudy, .58; Bismarck cloudy, .67; Harvey cloudy, .68; two hours' rain last night. Minneapolis says rainfall at Bismarck, 1.38; Dickinson, .21; Jamestown, .08; Huron, .14; Mitchell, .27; Pierre, .14; Watertown raining, .10; Yankton, .30; weather this morning in Northwest is part cloudy everywhere. Kansas City reports Emporia, Dodge City, Newton and Great Bend clear and hot; Florence, Kansas, clear and warm; no rain; Strong City clear and hot; Salina clear, .85; Wichita clear, .82; Topeka hot and dry.

LIVE STOCK MARKET.

CHICAGO, July 17.—Hogs—Receipts 17,000. Market 5@10c higher. Mixed and butchers, $8.70@9.45; good heavy, $8.50@9.30; rough heavy, $8.55@8.55; light, $9.00@9.45; pigs, $8.00@9.25; bulk, $9.00@9.30.

Cattle—Receipts 3,500. Market steady. Beeves $7.35@9.15; cows and heifers, $3.35@8.40; stockers and feeders, $6.25@8.00; Texans, $6.75@8.10; calves, $9.25@11.00.

Sheep—Receipts 24,000. Market 25c lower. Native and Western, $3.25@5.15; lambs, $5.50@8.40.

ST. LOUIS, MO., July 17.—Cattle: Receipts, 4,500, including 1,900 Southerns. Market steady; native beef steers, 5.50@8.75; cows and heifers, 4.75@8.00; stockers and feeders, 5.25@7.50; calves, 6.00@11.00; Texas steers, 6.25@8.20; cows and heifers, 4.25@6.50; calves, 5.00@6.50.

Hogs: Receipts, 6,000. Market 10 to 15c higher; mixed, 9.30@9.45; good, 9.35@9.40; rough, 8.75@9.00; lights, 9.30@9.50; pigs, 7.25@9.25; bulk, 9.30@9.40.

Sheep: Receipts, 6,500. Market steady; muttons, 3.85@4.50; yearlings, 5.00@6.25; lambs, 6.50@8.60.

HOGS STILL EXPENSIVE.

CHICAGO, July 17.—A long string of 9.40@9.45 hog sales was made to-day on a 5 to 10c advance. Choice light stuff, weighing less than 200 pounds, fit for the Eastern outlet, was scarce. Supply was light and the bulk sold above the 9c line. There were 66,000 at eleven markets, against 74,000 a year ago.

Cattle trade was dull. Only high quality cattle were wanted, as Kansas City and St. Louis were full of cheap grass stuff.

Heavy direct receipts from the Ohio River again have demoralized live mutton trade. Lambs were 50c lower than the high spot early in the week.

"Adam's Clay" has been pronounced the literary sensation of the year. It begins in Sunday's American, and Cosmo Hamilton tells a big, true-to-life story for the readers of The American.

LOWRY NATIONAL BANK

Capital $1,000,000

Surplus $1,000,000

Savings Department Safe Deposit Boxes

AMERICAN FLAG OFFER

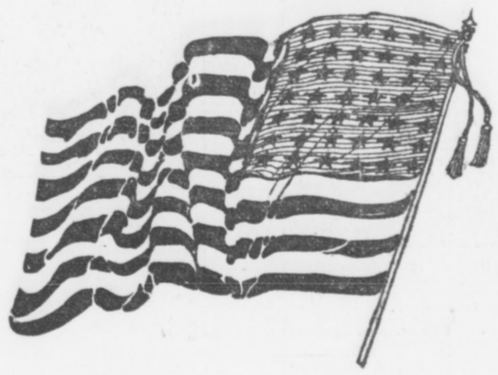



SIZE 5X8 FEET

Valued at Five Dollars

for 90 cents

This beautiful American Flag, the very latest, with 48 stars, made of fine bunting.

Cut out Coupon below, and bring to THE HEARST'S SUNDAY AMERICAN and ATLANTA GEORGIAN Office, with 90 cents, and secure one of these beautiful flags.

THIS COUPON and 90c entitles the holder to an American Flag, 5 feet by 8 feet, when presented at our offices,

HEARST'S SUNDAY AMERICAN

THE ATLANTA GEORGIAN

20 EAST ALABAMA ST. 35 PEACHTREE ST.

Flags will be mailed at an additional charge of 10c for postage.

Every man is proud to say he is an American, and it is his duty to see that "Old Glory is flung to the breeze" on every appropriate occasion.

See that you have one of these flags at your office or at your home.

Take advantage of this offer.

Hearst's Sunday American

and

Atlanta Georgian

20 East Alabama Street 35 Peachtree Street

ATLANTA, GA.

You May Find Just What You Have Been Looking for in These "WANT ADS"

Want Anything?

TELEPHONE

Main Atlanta 8000

Telephone clerk will take your ad, and, if requested, assist you in wording, or will write the ad for you—that's his business. He will also make it as brief as possible to obtain the results desired. In order to accommodate customers accounts will be opened by phone, but you will make payments promptly after publication or when bills are presented by mail.

Classified Advertising Rates:

1 insertion .....10c a line
3 insertion ..... 6c a line
7 insertions .... 5c a line
26 insertions ....4½c a line
90 insertions .... 4c a line

No advertisements taken for less than two lines. Seven words make a line.

To protect your interests as well as ours, an order to discontinue an ad will not be accepted over the phone. Please make order to discontinue in writing.

TELEPHONE

Both Phones 8000

LITTLE ADS THAT BRING BIG RESULTS

RAILWAY SCHEDULES.

SOUTHERN RAILWAY.

"PREMIER CARRIER OF THE "SOUTH."

ARRIVAL AND DEPARTURE OF PASSENGER TRAINS, ATLANTA.

The following schedule figures are published only as information, and are not guaranteed.

No.	Arrive From—		No.	Depart To—	
36	Birmingh'm	12:01 am	36	New York	12:15 am
35	New York	5:00 am	26	Columbus	5:20 am
13	Jacksonville	5:30 am	37	Chattanooga	5:40 am
48	Washington	5:25 am	32	Fort Valley	5:30 am
12	Shreveport	6:30 am	35	Birmingh'm	5:50 am
16	Hoffin	8:20 am	7	Chatt'ga	6:40 pm
31	New York	11:15 am	12	Richmond	6:55 am
8	Chatt'ga	10:35 am	23	Kansas City	7:00 am
7	Macon	10:40 am	16	Brunswick	7:45 am
27	Fort Valley	10:45 am	29	Birmingh'm	11:30 am
21	Columbus	10:50 am	38	New York	11:01 am
6	Cincinnati	11:10 am	40	Charlotte	12:00 n'n
29	Columbus	1:40 pm	6	Macon	12:20 pm
30	Birmingh'm	2:30 pm	20	Columbus	12:30 pm
40	Birmingh'm	3:40 pm	30	New York	2:45 pm
39	Charlotte	3:55 pm	15	Chatt'ga	3:00 pm
5	Macon	4:00 pm	39	Birmingh'm	4:10 pm
37	New York	5:00 pm	18	Toccoa	4:30 pm
15	Brunswick	7:50 pm	22	Columbus	5:10 pm
11	Richmond	8:30 pm	5	Cincinnati	5:10 pm
28	Kansas City	9:20 pm	23	Fort Valley	5:20 pm
16	Chatt'ga	9:35 pm	25	Hoffin	5:45 cm
19	Columbus	10:20 pm	10	Macon	5:30 pm
31	Fort Valley	10:25 pm	48	Washington	5:40 pm
14	Cincinnati	11:00 pm	24	Jacksonville	9:30 pm
23	Jacksonville	6:50 am	11	Shreveport	11:10 pm
17	Toccoa	8:10 am	14	Jacksonville	11:10 pm

All trains run daily. Central time.

City Ticket Office No. 1 Peachtree St.

SPECIAL NOTICES.

NOTICE—I am a candidate for alderman from the Eighth Ward subject to the approaching city primary. Jno. S. Owens. 7-5-1

BIDS WANTED.

GOVERNORS ISLAND, N. Y. H., July 15, 1913.—Sealed proposals, in triplicate, for furnishing forage and straw required in Eastern Department October 1, 1913, to June 30, 1914, will be received here until 10:15 a. m., August 1, 1913. Information furnished on application to department quartermaster. 7-15-1

LOST AND FOUND.

FOUND—Dark red muley-head cow. Owner call at 574 Peachtree St. 7-16-8

LOST—Bunch of nine keys. Finder please return to 907 Third National Bank and receive reward. 7-15-20

LOST—Tennis racquet and shoes on Decatur car Tuesday night. Finder please call Main 8863 or Ivy 4992-L. 41-16-7

LOST—A Masonic charm on black fob ribbon, marked Fred W. Burruss, Atlanta, Ga. Return 1317 Empire Bldg., or phone Ivy 2619-J. 47-15-7

LEFT gold-handled umbrella in grand stand at ball game Monday; monogram "M. L. C." Finder please notify Mrs. Cox, Main 2043. 43-15-7

LOST—Fox terrier pup, black head and tail; black spot on back; male. Answers to name of "Nig." 34 Greenwood avenue. Reward. Ivy 6396. 7-15-31

LOST—Between 148 Hill Street and Maier & Berkele's jewelry store, one amethyst drop ear-ring. Please call Main 5260-J and receive reward. 7-14-19

LOST—Package silverware in rest room Third National Bank Building. Reward. Room 1405 Third National Bank Building. Ivy 551. 7-16-13

STRAYED from 58 Ponce DeLeon avenue a yellow muley Jersey cow with very large bag. Reward if returned to 58 Ponce DeLeon avenue, or phone Ivy 173. 7-15-18

MOVED TO 130½ Peachtree St., opposite Candler Bldg., Tom Weaver, Tailor, established 1900. Tailoring, refitting, altering, dry cleaning and pressing. 7-16-23

LOST—In waiting room of Marietta car line, about 4:30 o'clock Tuesday, 15th, one pair glasses. Finder please leave at soda fount at same station and get reward. 32-16-7

STRAYED from 100 West Hunter street one roan horse without halter. If found return to above address, or call Atlanta phone 5951-A and receive reward. 37-15-7

LOST—Box from Keely, containing coat and dresses, probably near Kamper's on Peachtree street. Reward if returned to Miss Sullivan, Keely Suit Dept. 7-16-36

LOST—Bunch of keys, Tuesday, probably in center of city. The bunch has two large brass keys on it. Please phone Main 8000, Georgian Want Ad Dept. Reward. 7-16-1

LOST—One large fox terrier dog, black and white. Answers to name of "Nogi." Return to Jack Roberts, Guthman Laundry Stables, Fair and Formwalt. $5 reward. 7-16-37

LOST—July 10, 25-year, double-case Elgin movement watch; stirrup fob attached. Lost either in Atlanta or on National Highway between Atlanta and Griffin. Reward. Finder address J. B. Brewton, Claxton, Ga. 7-13-314

LOST—Friday night, on West End car line or on Pryor near Auburn avenue to Whitehall, one bunch of keys; also may have been on Lakewood car line or at Lakewood; liberal reward if returned to Mr. Sims, Advertising Department, care Constitution. 7-14-14

LOST—Monday evening, pocketbook; $5 bill, several ones, at old Kress or in Candler Bldg., or crossing Peachtree street near Majestic. Return 31 East Alexander or phone Ivy 7469. Circumstances poor, but will pay finder. 40-16-7

PERSONAL.

WE CEIL closets with red cedar cheap; moth, mice-proof. Moth, Box 82, care Georgian. 35-16-7

SEXOID—A marvelous cure for weakness in men, restores lost powers; price $1; money refunded if it fails. Dr. T. Pierce, San Francisco, Cal. 55-13-7

MATERNITY SANITARIUM—Private, refined, home-like. Limited number of patients cared for. Home provided for infants. Mrs. M. T. Mitchell, 26 Windsor Street. 11-9-57

NOTICE TO STOCKHOLDERS—Important information will be furnished Wilnona Gold-Copper Mining Company's stockholders by addressing Box 75, Little Rock, Ark. 44-20-6

SERIOUS RESULTS come from trusses improperly fitted. John B. Daniel, at 34 Wall Street, has an expert fitter and it will cost you no more to have him fit you, and it means insurance. 6-24-19

ROBIN'S Hair Dressing Parlor—Manicuring for ladies and gentlemen; open all day Saturday. Bring your combings to be made into braids, etc. 40½ Whitehall Street. 7-13-290

MOVED TO 130½ Peachtree St., opposite Candler Bldg., Tom Weaver, Tailor, established 1900. Tailoring, refitting, altering, dry cleaning and pressing. 7-16-14

WANTED—A young man about 18 years of age for an office position. Must be intelligent and write a legible hand. Apply in own handwriting, giving references, to P. O. Box 1729. 7-16-28

HAT SALE—Trimmed and untrimmed hats at half price. White shapes, 98c; outing hats, 98c; panamas, $2.98. Remodeling hats our specialty, $1.50. Panamas cleaned. Mrs. C. H. Smith, 115 Peachtree Street, next to Candler Building. 82-22-6

LADIES—Ask your druggist for Chichester Pills, the Diamond brand; for twenty years known as best, safest, always reliable; buy of your druggist. Take no other. Chichester's Diamond Brand Pills are sold by druggists everywhere. 5-20-1

SUITS PRESSED ONLY 35 CENTS.
PHONE MAIN 1177 AND A MESSENGER WILL CALL.
THE WRIGHT SHOP.
FORMERLY IDEAL TAILOR SHOP.
15 FAIRLIE STREET. 6-30-33

HELP WANTED—MALE.

PULLMAN porters wanted; give references. For information write P. O. Box 804, Atlanta, Ga. 5-4-31

WANTED—Men to learn barber trade; tools and position furnished. Atlanta Barber College, 10 E. Mitchell St.

FOR Colored Southern Automobile School, day and night classes. Corner Magnolia and Hulsey streets 107-6-7

GOVERNMENT POSITIONS are easy to get. My free booklet Y-412 tells how. Write to-day—NOW. Earl Hopkins, Washington, D. C. 7-2-1

WANTED—Neat appearing and competent lady stenographer. Apply to Retail Credit Company, by letter only, addressed to Mr. J. H. Hill. 7-16-33

FIFTY fast messengers with or without wheels, $8 to $12 week. Miller's Minute Messenger Service, rear City Hall. We sell wheels on weekly payments. 7-2-29

YES, shave 10c, hair cut 15c, massage 15c, at 41 Marietta Street, 4 E. Mitchell, 115 Edgewood Avenue, 59 Whitehall, 52 Ivy. Best white workmen. Clean linen. Baths 15c. 6-21-5

BOOKKEEPER with energy and ability; good salary and permanent position to right man. Address Manufacturing Concern, R., Box 4, care Georgian. 7-16-17

HILBURN HOTEL.
10 AND 12 WALTON ST.,
FOR gentlemen only; center of city, near new postoffice; rate 50c, 75c and $1.00. 5-31-10

DRAUGHON'S Business College, Atlanta. Enter any time. Catalog free. SUMMER RATES. 7-4-23

MEN WANTED to learn barber trade. We teach by free work and save years of apprenticeship. No better work. Jobs always waiting. Tools given. Wages in finishing department. See our offer. Moler Barber College, 28 Luckie Street. 31-12-7

WANTED FOR U. S. ARMY—Able-bodied, unmarried men between ages of 18 and 35; citizens of United States, of good character and temperate habits, who can speak, read and write the English language. For information apply to Recruiting Officer, 1927½ Second Avenue, Birmingham, Ala; 411 Cherry Street, Macon; Leonard Bldg., Augusta, or Broad and Marietta, Atlanta, Ga. 7-1-21

MALE stenographer at once. Permanent position. Good chance for advancement if efficient. Call Circulation Department, The Georgian office, 20 East Alabama street. 7-15-12

HELP WANTED—FEMALE.

WANTED—A good cook, also a washerwoman. Apply 71 Sells Avenue. 7-14-2

WANTED—Good cook to do cooking and housework. Apply 145 East North Avenue. 38-15-7

WOMEN—Get Government jobs. List of positions available free. Franklin Institute, Dept. 603-E, Rochester, N. Y. 51-22-6

GIRLS LEARN MILLINERY; best trade on earth for women; pays $60 to $100 a month. Write Ideal School of Millinery, 160½ Whitehall St. We make over and retrim hats free. 3-29-41

NERVITE—Nerve food. Ladies wanted in each county and town in Georgia to manage Nervite and eleven other tissue remedy sales. Write Amo House, Box 368, Atlanta, Ga. 5-3-5

WANTED—Young women and girls desiring attractive positions. Welfare of operators and clerks closely supervised by the company; their conduct on the premises carefully guarded by matron, woman supervisors and chief operator, who have complete control over the retiring and operating rooms. Short training course for those inexperienced; salary paid while learning. Salary increased upon being transferred to operating force, and for those becoming efficient and remaining as they become worthy, with opportunities for ultimate advancement to $75 per month. References proving the standing of the applicant essential. Those having educational advantages preferred. Lunch room and comfortable retiring rooms provided with several hundred Carnegie library books for the convenience of the operators. Matron and trained nurse in attendance. Apply 8:30 to 5, Southern Bell Telephone and Telegraph Company Training School, 25 Auburn Avenue. 6-15-16

EDUCATIONAL.

MISS LeVERE will coach pupils during the month of July; rates reasonable. Phone Ivy 5795. 220 Peachtree street. 7-16-3

NOTICE TO PARENTS—I am prepared to coach a class of ten or more children who failed of promotion in the grammar schools. I have had four years' experience. Mary Standard, 314 East Fifth street. Bell phone Ivy 1903. 7-14-13

HELP WANTED—MALE AND FEMALE.

WANTED,
Cotton Mill Help
ALL KINDS.
High Wages.
Fulton Bag & Cotton Mills,
Atlanta, Ga.

6-17-7

AGENTS & SALESMEN WANTED.

TRAVELING SALESMEN.
WE REQUIRE AT ONCE THE SERVICES OF THREE GOOD, LIVE, ACTIVE, HIGH-GRADE TRAVELING SALESMEN TO TRAVEL SOUTHERN STATES. APPLICANTS MUST BE MORE THAN 25 YEARS OF AGE, GOOD PERSONALITY AND HAVE SUCCESSFUL RECORD AS SALESMEN; TO SUCH WE CAN OFFER A POSITION THAT WILL PAY $200 AND UP PER MONTH ABOVE EXPENSES. EXCLUSIVE TERRITORY AND TRAVELING EXPENSES ADVANCED. REFERENCES REQUIRED. E. F. WHITE, 820 FORSYTH BUILDING, ATLANTA, GA. 25-16-7

TEACHERS WANTED.

South Atlantic Teachers' Agency
1125 Atlanta National Bank Bldg.
SPECIAL registration. Direct calls coming fast. 6-26-28

SITUATIONS WANTED—MALE.

SPECIAL RATES for Situation Wanted ads, 3 lines 1 time, 10c; 3 times, 20c; 7 times, 40c.

YOUNG MAN wants work of any kind. Address J. T., care Georgian. 30-14-7

WANTED—Position in retail grocery store; with experience; can give good reference. Address P. C. B., 212 Luckie St., City. 36-16-7

WANTED—Young man desires clerical work; will accept small salary to begin. References. Address H. B. K., care Georgian. 35-15-7

LAW STUDENT wants to work in office of lawyer or real estate man as collector and general assistant. L. G. T., East Point, Ga. 41-14-7

APOTHECARY druggist desires position at once. Graduate A-1 college. Best of references. Address R. B., Box 50, care Georgian. 30-15-7

WANTED—By a young man position as shipping or receiving clerk; three years' experience; good references. Box 16, care Georgian. 37-14-7

POSITION WANTED—Do you want a dependable man on road or as city salesman; energetic, capable; references. W. E., care Georgian. 36-14-7

YOUNG MAN with thorough knowledge of city, able to handle labor, wants permanent position in any line. Address H., Box 133, care Georgian. 28-16-7

POSITION WANTED by energetic, hard-working young man, age 22, with the best references. Address P. C. G., 6 Cherry Street, Atlanta. Phone Ivy 4429. 39-15-7

COLLEGE MAN wants an afternoon or evening job; not particular as to character of work. Excellent references. Address P. L., Box 109, care Georgian. 46-15-7

CITY SALESMAN, now employed, would consider change. Salary or commission basis. Five years' road experience. Address Reliable, Box 599, care Georgian. 27-15-7

EXPERIENCED cook and housekeeper with child desires work immediately in family hotel, boarding or rooming house; best references. Reliable, care Georgian. 7-16-29

MANAGER or clerk; experienced in American and European hotels; front and back; any location; moderate salary to start. T. W. C., care B. H. Quinn, Oxford, Ga. 35-16-7

WANTED—Position as farm manager for September 1 or 1914 by an experienced man. Can furnish best of references. Can keep books. Address Stock Man, Box 436, care Georgian. 29-15-7

EXPERIENCED auto supply, bicycle and sundry traveling salesman desires position in South Georgia and Florida territory; references furnished; capable of handling any specialty. Address P. B. C., care Georgian. 35-14-7

WANTED—Position with lumber firm as timekeeper, yardman or sawyer; experienced; will go anywhere. Might buy small tracts of timber in middle Georgia or South Carolina. Address O. B. Williams, 309 East Forty-eighth Street, Kansas City, Mo. 31-15-7

SITUATIONS WANTED—FEMALE.

SPECIAL RATES for Situation Wanted ads. 3 lines 1 time, 10c; 3 times, 20c; 7 times, 40c.

WANTED—A nurse job. Apply 187 Fort street. Annie May Grier. 33-16-7

WANTED—Maternity cases by sick nurse, 15 years' experience. Call Ivy 7304-J. 50-15-7

WANTED—Position by young lady stenographer; two years' experience. Call W. 1258-J. 30-16-7

POSITION wanted at once as cook or maid; can give reference. Address M. C., 400 West Peachtree. 37-16-7

THOROUGHLY experienced housekeeper desires steady position; has no incumbrance. A. L. R., care Georgian. 38-16-7

COLORED GIRL wants position as nurse in East Point or College Park. Desires room on lot. Call East Point 107. 7-15-7

COLORED woman wishes a position as laundress or general housework; wants work at once. Address V. C., 236 West Mitchell. 36-16-7

YOUNG WOMAN desires engagement as useful companion or as nursery governess. Capable and refined. Miss Emerson, care Georgian. 42-11-7

POSITION by young lady, high school graduate, as teacher of one or two small children in private family; references exchanged. Box 711, care Georgian. 49-15-7

YOUNG LADY desires position as stenographer or office work; one year's experience; willing to start on moderate salary. Miss X. Y. Z., Box 78, care Georgian. 43-16-7

DRESSMAKING — DRESSMAKERS

WANTED—To do sewing and dressmaking; guaranteed fit; $1.25 per day. Dressmaker, 374 East Hunter street. 33-14-7

FINE dressmaking and plain sewing; also drawn work and hand embroidering. Satisfaction guaranteed. 45 Trinity Avenue. 7-11-33

TYPEWRITERS FOR RENT.

TYPEWRITERS RENTED.
4 MONTHS FOR $5 AND UP.
Rebuilt typewriters, $23 to $75.
American Writing Machine Co.,
48 North Pryor St. Phone Main 2626. 7-3-7

FOR EXCHANGE—MISCELLANEOUS.

WANTED—To exchange nice room and board for diamond, motorcycle, typewriter or piano. Address Box 216, care Georgian. 5-16-46

AUCTION SALES.

AT AUCTION.

SEVERAL CONSIGNMENTS, INCLUDING A FINE LOT OF HOUSEHOLD FURNITURE FROM AN INMAN PARK HOME. THIS INCLUDES CIRCASSIAN WALNUT BED ROOM SUIT, QUARTERED OAK DINING SUIT, MAHOGANY PARLOR FURNITURE, BRASS BEDS, REFRIGERATOR, GAS STOVE, CHINA UTENSILS, GLASSWARE, BRIC-A-BRAC, WILTON AND AXMINSTER ART SQUARES, LINEN SHADES, ETC., FRIDAY, JULY 18, AT 12 E. MITCHELL ST.

COMMENCING at 10 a. m. Friday we will offer to the highest bidder the entire lot of household furniture from an Inman Park home, including a very fine lot of household furniture. This includes a three-piece Circassian walnut bedroom suit, quartered oak dining suit, cost $200, which consists of buffet, china cabinet, six leather seat dining chairs, 54-inch top dining table, brass beds, mahogany dressing and chiffonier, oak hatrack, ladies' mahogany writing desk, refrigerator, sewing machine, three-piece mahogany parlor suit, upholstered in genuine leather; cellarette, oak sideboard, walnut bedroom suit, folding bed, box couch, gas stove, wardrobe, oak dressers and washstands, Vernis-Martin iron beds, National springs, felt mattresses, feather pillows, center tables, three-piece craftsman library set, lot of pictures, linen shades, linoleum, French, Wilton and Axminster art squares, hall runners, china, bric-a-brac, books, fine lot of rockers and many other things too numerous to mention. These goods are in first-class condition and must be sold, as owner is leaving the city. Sale 10 a. m., Friday, July 18.

CENTRAL AUCTION COMPANY.
12 East Mitchell Street.

FOR SALE—MISCELLANEOUS.

LARGE decorated Boston fern, $18. Ivy 2443. 7-11-25

RED CEDAR CHEST, worth $18, for $9 cash. Address Mrs. Martin, care Georgian. 34-16-7

FOR SALE—Fifteen Domestic Vacuum Cleaners; will sell at cost. Phone Ivy 5859-J. 7-16-7

ONE seven-passenger Pope-Toledo, one Cadillac car, one mule, one horse for sale cheap. 295 Cooper Street. 35-7-7

SLIGHTLY used player-piano at great sacrifice. I need the money. Address Ragtime R., Box 8, care Georgian. 7-16-18

FOR SALE—Mahogany bedroom suit at sacrifice. Owner leaving town. Address Mrs. Dennard, 390 Woodward avenue. 7-16-2

SAFES, FILES, cabinets, new and second hand. Gookin Bank and Office Equipment Company, 113-115 North Pryor Street.

FOR SALE—Eclipse gas cook stove, good as new; leaving city and will sell for $12. Phone Main 8000, ask for Mr. Nations. 7-15-16

FURNITURE—I BUY AND SELL CASH BARGAINS. S. M. SNIDER, 145 SOUTH PRYOR STREET. PHONE MAIN 1421. 6-30-28

MOVED to 130½ Peachtree street, opposite Candler Bldg. Tom Weaver, Tailor. Established 1900. Tailoring, refitting, altering, dry cleaning and pressing. 7-16-16

FOR SALE—Gas range with three ovens, four burners and lights; used five months; worth $40, will take $20. Mrs. A. R. Henslee, 74 Oak street, West End. 7-16-9

ONE Edison moving picture machine, fully equipped, and one Weite electrical orchestra to be sold regardless of price. F. & J. Loan Co., 120 Decatur street. 7-16-12

ONE counter showcase, four Humphrey gas arcs, one awning, one large postcard revolving rack, one National cash register, one 5-foot oak typewriter desk, good condition. Apply at 97 Peachtree street. 40-15-7

BARGAIN for cash, or will trade for a diamond, furnishings of four-room apartment, nice Mission dining set, sanitary mattresses and best springs, and other furnishings complete for housekeeping; apartment rents for $16 per month; in Inman Park; must be sold this week. Address P. B. C., care Georgian. 34-14-7

AUTOMATIC REFRIGERATOR
Pays for itself in ice-saving.
$17.50 to $75.00.
C. H. MASON,
6-8 WEST MITCHELL STREET.

BUSINESS OPPORTUNITIES.

IF YOU ARE a live shoe man and wish to rent a shoe department in a centrally located store, address Shoe Dept., Box 721, care Georgian. 7-16-32

MOVED TO 130½ Peachtree St., opposite Candler Bldg., Tom Weaver, Tailor, established 1900. Tailoring, refitting, altering, dry cleaning and pressing. 7-16-15

I HAVE a prosperous business which has outgrown my capital. I want a working partner with energy and some capital; good salary. Tell me how much you can invest. Address Energetic Partner R, Box 3, care Georgian. 7-16-22

THE READING OF WANT ADS in Hearst's Sunday American and Atlanta Georgian means money to you.

THE ATLANTA GEORGIAN
Published by The Georgian Company,
20 East Alabama St. Atlanta, Georgia.

Entered at Atlanta postoffice as second-class matter.

Subscriptions Payable in Advance.
One year, mail, postage prepaid, $5.00
Six months, mail, postage prepaid, 2.50
Three mos., mail, postage prepaid, 1.25
One month, mail, postage prepaid, .45

Subscriptions Payable in Advance.
Delivered by carrier, one year.....$5.20
Delivered by carrier, six months... 2.60
Delivered by carrier, three months.. 1.35
Delivered by carrier, one month .... .45
Delivered by carrier in Atlanta and other cities, one week ..... .10

POULTRY, PET AND LIVE STOCK

Practical Knowledge About Poultry the Best in Long Run

Book and Paper Learning Good Thing—Far Better if Three Are Combined.

Book and paper learning, as it is commonly called, is a mighty good thing, and the more of it we get the better, if it is of the right kind. It should, however, be well seasoned or mixed with the practical things of life. The child, while getting his schooling from books, should also be given some pointers and items of things that grow about him, such as poultry and other live stock. They should be taught how to set a hen, how many days it takes hen eggs, duck eggs and turkey eggs, etc., to hatch; that eggs must be comparatively fresh when put under the hen if a good hatch is expected. They should be taught about the habits of different kinds of poultry, how best to feed them; that green feed in some form is as essential to health and egg production as is the grain so commonly fed; that exercise is essential; that in order to secure the needed exercise they should be fed in such a manner as to force the exercise in securing the feed they desire. Children are as a rule full of questions in regard to the various things about them. As a rule, these questions should be satisfactorily answered. No matter if many apparently unnecessary and peculiar questions are asked, they very many times lead directly to the matters of vital interest and importance. As a man from the city remarked to me one time after he had quizzed me to his heart's content for about an hour at one sitting, "I just want to tel iyou that, while I have asked you what seemed to you no doubt as many foolish and childlike questions, I have gained more real insight into chickens and things about the country and the inside workings of country life than I ever got out of books or school in all my life."

This man evidently had paid but mighty little attention to anything outside of his city business. But that is the very point I want to make—that every boy or girl in this country, whether they be raised in a big city, the village or the country, should have a good sprinkling of practical things of this world sifted into their heads along with the real book work. No one knows what may be the ultimate outcome of a child's life before he is buried. Should his business lines be that of the city and entirely independent of any country life, yet his health may fail, and it may be the part of wisdom and necessity to make his home and business in the country. Then every speck of practical information in regard to live stock or poultry, their habits, etc., obtained while gaining his education as a child would come in mighty good play at such a time.

Let us be practical at all times and under all circumstances and try to educate our children along such lines. There is nothing gained by closing our eyes to everything but the business we are engaged in. Let us broaden our vision in all possible ways. If you have a little square of space back of the house, let the children be encouraged to see what they can do with some kind of poultry, if but a few. It will do them good. They will soon take on an investigative turn of mind that will be worth dollars to them in later years. Oh, yes, poultry used to be called small fry and all that. What is it now we will not attempt to discuss, but one thing is sure—it is a mighty good plaything to fool with, as so many are wont to term it. So let us be practical and teach our children some of the same lessons.

Bantams.

BANTAMS—Game bantams, Sebrights, Buff Cochins. Carlisle Cobb, Athens, Ga. 4-26-30

Ducks.

TWENTY-FIVE TRIOS pure white Indian Runners, $5 per trio. Coweta Duck Farm, Senoia, Ga. 7-13-341

PURE WHITE Indian Runner duck eggs from snow-white prize-winning stock; $1, $2, and $3 for thirteen. Day-old to month-old ducklings, 25c to 50c each. Coweta Duck Farm, Senoia, Ga. 4-9-15

Leghorns.

1,500 GRAND White Legnorns; breeders; of our celebrated "Model" strain; in perfect health; pure white, and heavy layers; must have room; sacrifice price, $1 each. Order to-day. Model Poultry Farm, "The Farm of Quality," Box G, Colbert, Ga. 6-17-29

Orpingtons.

WHITE ORPINGTONS for sale, four hens, one cockerel, $15; six hens, one cock, $20; ten hens, one cockerel, $35; five cockerels, $5 each. H. A. Black, Cartersville, Ga. 1-23-7

Poultry—All Varieties.

HOW to grow alfalfa and become rich; booklet telling how easily it can be done for a 2c stamp. Loring Brown, Box G, Smyrna, Ga. 6-26-17

Poultry—Disinfectants.

AGASCO-SPRAY

WILL RID your premises of mites, lice, fleas and ants. It is ready for immediate use with brush or spray pump. When applied to poles and nests it eradicates lice and mites so effectually that fowls do not have to be carried through that inconvenient and nerve-racking process of dipping. Manufactured by Atlanta Gas Light Company, Atlanta, Ga.

Plymouth Rocks.

PARTRIDGE ROCKS—The South's leading winning strain. Can give quality and blood lines unequaled by any breeder in the South. My birds are winners at the Southern International, Macon, Columbus, Griffin, Nashville, Tenn.; Paducah, Ky.; Shreveport, La. Send for mating list. R. P. Cotter, Box G, Barnesville, Ga. 2-15-17

THIS VERY MINUTE the opportunity you've long sought awaits you in the Want Ad pages of Hearst's Sunday American and Atlanta Georgian. Not an issue is printed that does not contain the cream of desirable positions, excellent boarding and rooming places, fine business opportunities, real estate bargains and other things. Whatever your desire, you'll find a way to gratify it in Hearst's Sunday American and Atlanta Georgian Want Ad pages.

Wyandottes.

TWENTY White Wyandotte hens and two cock birds for $25. March and April hatched; pullets at $1 each. A. G. Wilson, Lithonia, Ga. 6-25-4

100 YOUNG White Wyandottes; most all are pullets; also 15 hens, 2 males. The price I offer them just a little above market price, if I can sell at once. L. G. Evans, Lithonia, Ga. 7-16-4

Cows.

FOR SALE—Registered Jersey cow. For information call East Point 169. 33-15-6

FINE JERSEY COW.
GIVING four gallons milk daily; price $60. West 406-J. 31-16-7

Dogs.

COLLIE DOG, five months old; pedigreed stock-trained. Bottenfield. Phone 27-J, Decatur, Ga. 7-3-34

Horses, Mules, Vehicles, Etc.

WILL buy good light rig with harness; must be cheap. Phone Decatur 577. 43-14-7

Poultry, Plants and Seeds.

H. G. HASTINGS & CO.
SEEDS AND POULTRY SUPPLIES.
BOTH PHONES 2568.
OUR NORTH SIDE AND SOUTH SIDE DELIVERIES LEAVE THE STORE at 9 A. M.; INMAN PARK AND WEST END DELIVERIES LEAVE AT 2:00 P. M. ORDERS GIVEN BEFORE THESE HOURS WILL BE DELIVERED SAME DAY THEY ARE GIVEN.

RED COMB SCRATCH FEED $2.25 per 100 pounds, 10 pounds 25c.

RED COMB MASH FEED $2.25 per 100 pounds, 10 pounds 25c.

RED COMB CHICK FEED $2.25 per 100 pounds, 10 pounds 25c.

AUNT PATSY MASH FEED $2.75 per 100 pounds, 8 pounds 25c.

LAY-OR-BUST MASH FEED $2.50 per 100 pounds, 8 pounds 25c.

RED COMB PIGEON FEED, $2.50 per 100 pounds, 8 pounds 25c.

RICE SPECIAL CHICK FEED $2.50 per 100 pounds, 8 pounds 25c.

ALFALFA MEAL $2.25 per 100 pounds, 7 pounds 25c.

SWIFT'S MEAT SCRAPS $3.25 per 100 pounds, 7 pounds 25c.

IF YOUR LAWN isn't doing well, get a bag of sheep manure and sprinkle over it. You will be surprised at how much better the grass will look. $1.50 per bag of 100 pounds.

MEDICAL.

DROPSY CURED—Relieves shortness of breath in 36 to 48 hours. Reduces swelling in fifteen to twenty days. Cole's Dropsy Remedy Company, 408 Austell Building, Atlanta, Ga. 5-25-11

DR. EDMONDSON'S Tansy, Pennyroyal and Cotton Root Pills, a safe and reliable treatment for painful and suppressed menstruation, irregularities and similar obstructions. Trial box by mail, 50c. Frank Edmondson & Bro., manufacturing chemists, 11 North Broad St., Atlanta.

WANTED—MISCELLANEOUS.

WANTED—100 bushels ear corn for cash. Box 133, Decatur, Ga. 7-13-332

I BUY MEN'S old clothes and shoes. Drop a card. I. Bock, 177 Gilmer St.

DROP A CARD.
We'll bring Cash for
Old Clothes and Shoes.
"THE VESTAIRE,"
166 Decatur Street.

WE PAY HIGHEST cash prices for household goods, pianos and office furniture. Cash advanced on consignments. Central Auction Company, 12 East Mitchell Street. Bell phone Main 2424. 3-26-26

MONEY TO LOAN.

R. C. DeSAUSSURE.
TIME and monthly loans negotiated on real estate. Room 813 Atlanta National Bank Bldg. 7-1-43

MONEY FOR SALARIED PEOPLE AND OTHERS, upon their own names; cheap rates, easy payments. Confidential. D. H. Tolman, 820 Austell Building.

SPECIAL HOME FUNDS TO LEND, any amount; 6 per cent. Write or call S. W. Carson, 24 South Broad Street. 4-1-17

FARM LOANS PLACED in any amount on improved farm lands in Georgia. The Southern Mortgage Company, Gould Building. 7-12-1

WE HAVE plenty of money to lend at lowest rates on Atlanta and nearby property, either for straight or monthly payment plan. Also for purchasing purchase money notes. Foster & Robson, 11 Edgewood Avenue.

MONEY WANTED.

WANTED—$150 for several months; good security. Address W. F., Box 853, Atlanta. 29-16-7

ESTABLISHED 1888.
6%—WE WILL PAY—6%
ON SAVINGS
In Sums of $500 and over.
THE MERCHANTS AND MECHANICS BANKING AND LOAN CO.,
209 Grant Building. Telephone Ivy 5341.
Cash Capital $120.000.
Thos. J. Wesley, Cashier.
B. M. Grant, President.
3-11-50

AUTOMOBILES AND SUPPLIES.

7-PASSENGER touring car in excellent condition, must be sold at once; price, $375. Address Bargain, Box 157, care Georgian. 7-13-300

NEW Overland Roadster; has been run less than fifty (50) miles; will sell at big sacrifice for cash. Address P. O. Box 902, Atlanta, Ga. 39-14-7

E-M-F AUTOMOBILE, 30-horsepower, in excellent condition; plenty of speed; bargain price. Address Auto Owner, R., Box 5, care Georgian. 7-16-21

ATLANTA RADIATOR CO
REPAIRING and manufacturing Lamp and fender work. 72 Ivy Street. Atlanta phone 3816. 3-10-12

FOR SALE—$200 will buy 5-passenger car that cost $2,250; good tires and has just been overhauled and painted; runs good. Can be seen at Buckeye Oil Mill. 42-16-7

TWO-PASSENGER Hupmobile; cost $750. In perfect running condition. New tires; $75 worth of electric lights; for quick sale, $250. Address G. R. T., care Georgian. 7-16-31

COLUMBUS Electric Coupe. New chains and sprockets; battery just rebuilt and entire car refinished by John M. Smith. Will sell at a bargain, with one year guarantee.

LOT 90x1,500 feet on Marietta car line, near Smyrna. Sold 18 months ago for $1,500. Will trade $750 equity for automobile.
FIRESTONE-COLUMBUS SO. CO.,
Auburn ave. Phone Ivy 4177.
7-16-26

CONTINUED IN NEXT COLUMN.

BUSINESS GUIDE

Auction Sales of Furniture and Household Goods.

CENTRAL AUCTION COMPANY, 12 East Mitchell Street, buys and sells everything; regular auction Tuesday and Friday. Bell phone Main 2424. 10-3-41

Banks.

AMERICAN NATIONAL BANK.
Corner Alabama and Broad Streets.
CAPITAL AND SURPLUS $1,000,000.

Barber Shops.

15c HAIR CUTS 15c
AT NO. 3 VIADUCT PLACE. 6-17-35

Baseball Score.

PLAY Baseball scores given by innings at 77 Peachtree Street. You will find the standing of all the leagues. BALL

Carpenter and Builder.

FLY—SCREENS—FLY
COME see our roll-away screen, our roller-bearing screen, our sliding screen; none better. It will pay you to see our goods and get prices. 217 Kiser Bldg. Main 1319. Porter Screen Company. J. J. Crawford, Agent. 6-12-13

ALL KINDS OF REPAIR WORK.
D. M. WHEELER, 19 South Forsyth St.
Phone M. 4186. Atlanta 1547.
12-31-16

Cash Registers.



NATIONAL CASH REGISTERS.
50 NORTH BROAD ST., ATLANTA.

Ear, Nose, Throat and Lung Trouble.

DR. GEORGE BROWN, Diseases of the Ear, Nose, Throat and Lungs, 312-14 Austell Bldg. I have the only compound oxygen plant ever brought South and make this gas daily. Weak, nervous, anaemic and pale people are invited to call. 4-6-13

Fly Screens.

Fly Screens Made to Order.
OAKLAND CITY REPAIR WORKS.
Carpenter and cabinet work a specialty. Call West 242-L. Atlanta 528. C. F. Dickey, Mgr. 5-1-37

FLY SCREENS.
METAL AND WOOD FRAMES, portable garages. W. J. Baker Company. Bell phone Ivy 926. No. 811 Empire Life Bldg., Atlanta, Ga. 5-1-4

PRICE & THOMAS—FLY SCREENS.
PRICE & THOMAS—FLY SCREENS.
PRICE & THOMAS—FLY SCREENS.
PRICE & THOMAS—FLY SCREENS.
PRICE & THOMAS—FLY SCREENS.
62 N. Pryor St. Bell Phone Ivy 4263. 7-10-10

Furniture.

T. C. FURNITURE CO.
Cash or easy payments, 415 Marietta, Phone Atlanta 1797. 4-4-12

Furniture Upholstering.

W. L. LUNSFORD & CO.

Plant your savings in Georgia soil and grow a fortune. Many have done so, why not you?

The Georgian's Rent Bulletin

ROOMS AND BOARD.

BOARDERS and mealers wanted at 20 East Ellis Street. 7-15-13

NICE rooms and board, ladies or gentlemen, $4 to $6 week. 123 Capitol Avenue. 6-28-36

NICELY furnished room with board for couple of gentlemen. West Peachtree St. Ivy 2104-J. 7-12-8

22 E. CAIN, nicely furnished rooms and board; three minutes from Candler Bldg. Ivy 578-J. 7-15-27

FOUR nicely furnished rooms with board, hot baths; walking distance. 123 East Fair St. 7-13-297

BEST MEALS IN TOWN, $3 WEEK; ROOM AND MEALS, $4. 197 SOUTH PRYOR. CALL MAIN 5048. 7-8-42

TWO beautifully furnished rooms for couple or young men; day boarders wanted. 43 W. Peachtree. Ivy 2160. 7-14-7

IVY HOTEL, 98 IVY ST.
AMERICAN PLAN, $1.25 up. Weekly Rates. 7-8-8

NICE ROOMS with board and every convenience; references exchanged. Phone Ivy 1727. 76 West Peachtree street. 7-14-1

CHOICE board in private North Side family $25 per month or $40 for couple. Address Traveling Man, R., Box 6, care Georgian. 7-16-19

COUPLE, ladies or gentlemen may obtain room and board in private West End home; all conveniences. Terms reasonable. Call West 1332. 7-15-10

WEST PEACHTREE HOME, delightful, large airy front rooms; private bath, also single rooms; best location; excellent table; reasonable rates. Ivy 1959. 45-15-7

PEACHTREE STREET.
AT No. 534, nicely furnished rooms with board for couple, with all conveniences. Ivy 7537. 6-19-30

36 EAST NORTH AVE.
BETWEEN the Peachtrees; nicely furnished rooms and excellent table board. Ivy 6501. 7-3-12

477 PEACHTREE.
AN ELEGANT front room, with private bath, refined neighborhood; meals if desired; homelike. Bell Ivy 7010. 6-20-45

OPPOSITE THE CAPITOL.
LARGE, nicely furnished rooms, excellent table board; hot and cold water. 121 Capitol Square. Main 4339-L. 7-15-34

SUMMER RESORTS.

FOR RENT or sale at Lithia Springs, a beautiful summer home of eight rooms, with large lot; will rent or sell at a very low price. Wm. Tate Holland, Marietta, Ga. 7-14-16

SPRINGVIEW HOTEL, at Franklin Springs, Ga., open for summer boarders. Best chalybeate water in South. Nice rooms and good service. Write for rates to Mrs. W. S. Wilder, proprietor, Royston, Ga. 85-13-7

WILTON LODGE.
TURNERVILLE, Habersham County, Georgia, in the Blue Ridge, nearby Tallulah Falls; ideal climate; excellent fare; sleeping porches; rates reasonable. 43-11-7

FURNISHED ROOMS FOR RENT.

COOL front room, bath on each floor; near in. 11 Cone street. 39-16-7

TWO furnished housekeeping rooms, $4 per week. 34 Carnegie way. 44-15-7

WANTED—Roommate for young lady; $5 per month. Ivy 6033-J. 7-14-8

THREE large connecting rooms, kitchenette and bath. Call Main 2677-J. 27-16-7

NICELY furnished room for rent to gentlemen only. 25 West Peachtree place. 7-15-19

TWO furnished connecting rooms for light housekeeping. 197 South Forsyth Street. 7-13-339

IN refined home for two business men or women; low rates; excellent neighborhood. Ivy 3707-J. 7-11-24

FURNISHED room in private home; gentlemen only; close in; conveniences. Ivy 6033-J. 7-15-6

ONE nicely furnished room for gentlemen or business lady; price $8. 387 Central Avenue. 7-13-303

TWO unfurnished rooms for gentlemen; very close in; cool and convenient. 129 Spring Street. 7-15-6

THREE lovely rooms, furnished for housekeeping, one for gentlemen. 216 South Pryor St. 7-15-30

FURNISHED room and dressing room in refined modern home; convenient to meals. Ivy 5859-J. 7-13-298

BEAUTIFUL front rooms; board if desired; also housekeeping; reasonable; close in. 76 Walton St. 7-12-9

NEWLY papered rooms, furnished for housekeeping; modern conveniences; close in. 43 West Cain. 7-11-23

NICE ROOMS, also light housekeeping apartment; private family; close in. 151 Spring Street. Ivy 6640-J. 7-15-35

THE FELTON, 107 IVY ST.
Nicely furnished rooms; hot and cold baths; all conveniences. 7-15-25

THREE nicely furnished front, cool rooms; all conveniences; close in; reasonable. 50 Orme street. 7-15-32

BEAUTIFUL, cool, front room; private bath; shady lot; gentleman. "West Peachtree," care Georgian. 90-13-7

LARGE front room, five windows, private bath, near Seventh and Peachtree; gentlemen only. Ivy 662-J. 7-14-12

DELIGHTFULLY cool room in refined North Side home; reasonable; gas, electricity. Between Peachtrees. Ivy 1294-J. 26-14-7

CHESTERFIELD.
EXCLUSIVE bachelor apartment; shower-bath. 15 W. Harris. 7-6-18

19 EAST CAIN STREET.
TWO elaborately furnished rooms, very cool, close in. 7-15-26

LIGHT, clean, large, airy room, in private family, North Side, with private bath, $15. Address Aged Widow, R., Box 7, care Georgian. 7-16-20

ONE furnished room, suitable for couple or two young men or two young ladies; reference required. Apply 331 Courtland Street. Bell phone 1760. 6-22-5

TWO nicely furnished front rooms for housekeeping, one front bed room, private entrance; dressing room; connecting bath; good bargain. 290 Washington. 7-15-33

OPPOSITE Grant Park, large furnished room for business lady; all conveniences; private family; breakfast, supper and Sunday dinner, $15 month. Main 3866-L. 7-13-296

TWO large light housekeeping rooms, hot and cold baths, use of sitting room and phone; also one nice front bedroom. 256-B Courtland. Ivy 5356. 7-13-351

THE MARTINQUE.
CORNER ELLIS AND IVY STREETS (Next door to Elks' Club).
FURNISHED ROOMS, with connecting bath. 7-3-36

REASONABLE—To gentleman or business woman only; two large, cool, newly furnished front rooms; every modern convenience; 5 minutes' walk. 9 East Alexander, corner West Peachtree Street. 7-9-23

THE FAIRLEIGH.
133-5-7 SPRING ST. Phone Ivy 5558-J. Furnished rooms and furnished three-room apartments; close in, with all conveniences. 7-16-10

CONTINUED ON NEXT COLUMN.

REAL ESTATE FOR SALE. HOUSES FOR RENT.

W. A. FOSTER & RAYMOND ROBSON

11 EDGEWOOD AVENUE.
REAL ESTATE, RENTING AND LOANS.

FOR SALE.

HOUSE AND LOT and 1 vacant lot in East Point to exchange for $5,000 or $6,000 home in West End. See Mr. Radford.

ON ST. CHARLES AVENUE, two lots, 50x200 feet each, for $2,100 each. These are by far cheaper than anything else on this street, or on the North Side. Terms can be arranged. See Mr. Bradshaw.

ON DREWERY STREET, we have a new eight-room, modern residence, furnace heated, nice lot, and the price ought to sell it Monday, $5,250 on terms. See Mr. Martin.

IN SOUTH KIRKWOOD, fronting the South Decatur, East Lake and Stone Mountain car lines, we have 11 lots, 50x200, for $600 per lot. The owner wants an offer at once. A fine place to build and make money. See Mr. Radford or Mr. Hook.

IN KIRKWOOD we have two houses of 6 rooms each on lots 46x195; rented for $16.00 each. We want $1,700. A loan of $1,000, 4 years, now on property; $700 cash. A real bargain. See Mr. Radford.

IF YOU HAVE MONEY to lend, we can place it safely.

FOR RENT.

12-r. h.,	48 West End avenue	$45.00
10-r. h.,	503 Washington street	45.00
10-r. h.,	39 Inman circle, furnished	75.00
10-r. h.,	58 North Butler street	45.00
9-r. h.,	60 East Seventeenth street	75.00
9-r. h.,	314 Williams street	50.00
9-r. h.,	282 South Boulevard	30.00
9-r. h.,	105 West Harris street	60.00
8-r. h.,	701 North Boulevard, furnished	75.00
8-r. h.,	94 Highland avenue	35.00
8-r. h.,	358 Capitol avenue	33.35
8-r. h.,	25 Colquitt avenue	40.00
8-r. h.,	82 Angier avenue	37.50
8-r. h.,	342 West Peachtree	50.00
8-r. h.,	20 Gordon avenue	40.00
7-r. h.,	62 Colquitt avenue	37.50
7-r. h.,	354 Capitol avenue	32.50
7-r. h.,	86 Bedford place	35.00
7-r. h.,	143 Pulliam street	21.00
7-r. h.,	145 Summit avenue	31.50
7-r. h.,	65 Austin avenue	40.00
7-r. h.,	146 Sinclair avenue	35.00
7-r. h.,	55 South Howard street	25.00
6-r. h.,	1179 DeKalb avenue	35.00
6-r. h.,	381 South Pryor street	30.00
6-r. h.,	127 Boulevard DeKalb	20.00

A long list of other houses and business property.

HOUSES FOR RENT. HOUSES FOR RENT.

FOR RENT.

20 UNCLE REMUS AVENUE—On the south side of Uncle Remus Avenue, between Lawton and Queen, we have a two-story twelve-room frame. Has gas, hot and cold water, bath and sink, stationary washstand. Gordon Street car block and half. In good condition. $35.

WE PUBLISH A WEEKLY RENT BULLETIN, giving a good description of everything we have for rent. Get a copy.

JOHN J. WOODSIDE,
Atlanta Phone 618. 12 AUBURN AVE. Bell Phone Ivy 671.

FOR RENT
Chas. P. Glover Realty Co.
2½ WALTON STREET.

14-r. h.,	173 Luckie Street	$ 40.00
12-r. h.,	26 Ponce DeLeon Ave.	125.00
12-r. h.,	40 West End Ave.	45.00
12-r. h.,	386 Spring Street	40.00
12-r. h.,	82 Central Place	35.00
10-r. h.,	164 Ponce DeLeon Ave.	75.00
10-r. h.,	135 Ivy Street	45.00
10-r. h.,	71 W. Fifteenth St.	35.00
10-r. h.,	84 East Cain Street	42.50
9-r. h.,	423 Gordon Street	45.00
9-r. h.,	73 East Merritts Ave.	42.50
9-r. h.,	708 Piedmont Avenue	65.00
8-r. h.,	646 Highland Ave.	35.00
8-r. h.,	723 N. Boulevard.	40.00
8-r. h.,	573 S. Pryor St.	37.50
8-r. h.,	351 S. Pryor St.	30.00
8-r. h.,	824 Piedmont Ave	60.00
8-r. h.,	113 East Twelfth St.	15.00
8-r. h.,	89 Inman Circle	$ 45.00
8-r. h.,	3 West Eighth St., furnished	65.00
8-r. h.,	66 Sinclair Ave.	50.00
8-r. h.,	96 W. North Ave	40.00
7-r. h.,	154 Elizabeth St., steam heat	45.00
7-r. h.,	107 Capitol Ave.	45.00
7-r. h.,	320 Central Ave	27.50
6-r. h.,	633 Piedmont Ave.	50.60
6-r. h.,	254-A Courtland St.	30.00
6-r. h.,	123 N. Lawn Street	25.00
6-r. h.,	137 Venable Street	18.00
6-r. h.,	21 Daley Street	12.50
6-r. h.,	28 S. Warren St., Kirkwood	15.00
5-r. h.,	291 Humphries St.	11.60
5-r. h.,	35 W. Boulevard DeKalb, furnished	30.00

APARTMENTS FOR RENT. APARTMENTS FOR RENT.

THE EUCLID APARTMENTS

THIS NEW APARTMENT House at 161 Euclid Avenue has just been completed and consists of 16 three and four-room apartments. Each apartment fronts Euclid Avenue and has all the latest improvements and novelties. The wall safes are attractive features for valuables, and the three-room apartments have wall beds, which really makes them equal to four rooms. Prices are $32.50 and $37.50. The neighborhood is unexcelled.

IN THE BOSCOBEL, which adjoins, are three and four-room apartments at $30 to $35 each.

FITZHUGH KNOX
1613 Candler Building

FURNISHED ROOMS FOR RENT.

FOUR gentlemen can have two cool, bright rooms, private bath, $5, or couple can rent them very cheap, unfurnished; near Piedmont Park. Ivy 7491-J. 7-16-34

LARGE front corner, steam heated room, adjoining bath; has closet; three windows open on large porch; beautifully furnished; delightfully cool and pleasant; close in; for two gentlemen. 190 Ivy street. Ivy 5078. 7-16-25

LARGE, WELL VENTILATED, COOL ROOM, FURNISHED FOR TWO GENTLEMEN; SEPARATE BEDS, CLOSET AND FOUR WINDOWS, ELECTRICITY AND GAS; WHITE TILED BATH, LARGE VERANDAS; SECOND STORY, CORNER ROOM; VERY NEAR IN. IVY 4281. 7-12-6

THE PICKWICK.
New, Ten Story and Fireproof.
Cool outside rooms with connecting bath.
Convenient shower baths on each floor.
77 Fairlie Street, next Carnegie Library. 6-5-32

UNFURNISHED ROOMS FOR RENT

SUITE of three lovely rooms, or will divide. 101 Capitol Ave. 7-12-11

TWO or three unfurnished rooms, first floor; all conveniences, by couple. 40 Alice street. 7-15-14

TWO large connecting rooms for light housekeeping; all conveniences. 391 Whitehall St. 7-15-23

FOR RENT—Three connecting unfurnished rooms at 77 West Alexander, to adults only. Owner. 36-15-7

FOR RENT—Two nice connecting rooms for light housekeeping; upstairs. 268 Lee street. Bell phone 2080. 45-16-7

THREE nice unfurnished connecting rooms with all modern conveniences. 158 E. Georgia avenue. Atlanta phone 5143. 7-16-35

THREE connecting rooms near Grant Park; have electric lights, gas, bath and telephone. Phone Main 5116-J. 6 Ormewood avenue. 7-16-27

UNFURNISHED ROOMS WANTED.

WANTED—Four upstairs housekeeping rooms with modern conveniences, near car; no children. Address E. R., care Georgian. 44-16-7

YOUNG COUPLE want three or four upstairs rooms, all conveniences, first-class neighborhood. Address Box 807, care Georgian. 26-15-7

ABOUT four unfurnished rooms, light housekeeping, all conveniences, nice neighborhood; immediate possession; permanent; state price, which must be reasonable, and all particulars, or no time to consider answers. Box 734, Georgian. 7-16-5

FURNISHED ROOMS WANTED.

WANTED—Two or three nicely furnished rooms for a period of three or four weeks. Man, wife and young child in family. In answering kindly state location, rent desired and all particulars. Address K., Box 777, care Georgian. 30-11-7

HOUSES FOR RENT.

TURMAN, BLACK & CALHOUN.

APARTMENTS.

67	Highland avenue, 5 rooms	$ 35.00
51	Hayden street, 5 rooms	18.00
172	Central avenue, 6 rooms	25.00
45½	Auburn ave., several bachelor rooms, $17.50 and	20.00
427½	East Fair street, 5 rooms	20.60
288-C	Whitehall street, 5 rooms	20.60
386	Whitehall street, 5 rooms	18.00

HOUSES.

15	Ponce DeLeon ave., 10 rooms	100.00
342-346	Ponce DeLeon avenue, 10 rooms each	100.00
56	Hurt street, 10 rooms, partly furnished	55.00
151	Richardson street, 10 rooms	45.00
194	McAfee street, 10 rooms	55.00
140	Crescent avenue, 10 rooms	55.00
154	Greenwich street, 9 room..s	20.00
171	East North avenue, 8 rooms	20.00
24	Bedford place, 8 rooms	35.00
$68	Piedmont avenue, 8 rooms	40.00
135	East Fair street, 8 rooms, furnished	75.00
723	North Boulevard, 8 rooms	40.00
248	Stewart avenue, 8 rooms	35.00
566	Central avenue, 8 rooms	30.00
	McDaniel road, 8 rooms, several acres	25.00
174	Ivy street, 8 rooms	45.00
129-131	Linwood avenue, 7 rooms	50.00
516	Capitol avenue, 7 rooms	30.00
415	Spring street, 7 rooms	40.00
330	Central avenue, 7 rooms	27.50
118	Simpson street, 7 rooms	20.60
47	Drewry street, 6 rooms	30.60
35	Pardo, Ansley park, 6 rooms	45.00
139	North Jackson street, 6 rooms	22.50
1	Augusta avenue, 6 rooms	25.00
63	East Tenth street, 6 rooms	42.50
189	Cameron street, 6 rooms	20.00
21	N. Bonaventure ave., 6 rooms	40.00
207	Oak street, 6 rooms	27.50
48	Lake, Ansley park, 6 rooms	18.00
12	Howard street, Kirkwood, 6 rooms	20.00
346	Central avenue, 6 rooms	25.00
533	Lawton street, 6 rooms	20.00
36	Ormond street, 5 rooms	20.00
104	East Ellis street, 5 rooms	20.00
25	Wellington, 5 rooms	20.60
96	McDaniel street, 5 rooms	15.00
29	Alta avenue, 5 rooms	25.00
174	Formwalt street, 5 rooms	17.50
33	Weyman street, 5 rooms	20.00

TURMAN, BLACK & CALHOUN,
Second Floor Empire Bldg.

FURNISHED APARTMENTS FOR RENT.

FIVE-ROOM furnished flat for rent for two months. Apply 391 South Pryor street. Atlanta Phone 229. 7-16-11

FURNISHED HOUSEKEEPING ROOMS FOR RENT.

FOR HOUSEKEEPING R F R
COMFORTABLY furnished second floor front room with kitchenette; use of phone. 23 East Harris street. 7-16-30

ROOMS WANTED.

WANTED—About three furnished rooms for light housekeeping, must have large yard; suburbs desired; between Decatur and Inman Park preferred; references, and best of care guaranteed. Address J. M. T., Box 840, care Georgian. 40-14-7

REAL ESTATE FOR SALE.

Sharp & Boylston

ANSLEY PARK HOME.

THIS IS a seven-room two-story house with very large sleeping porch. It has hardwood floors and steam heated. It is brand-new and was built for a home, but on account of sickness owner has to sell. It is located near car line and on good, large lot. This is a real bargain at $7,000, and on good terms. See us at once about this, as it will surely sell at this price and terms.

MARIETTA ST. STORE.

ONE-STORY BRICK STORE on lot 47 feet front, running through to railroad. This side of North avenue. Price, $125 per foot—$50 per foot less than adjoining property sold for. Owner needs money for other business.

SHARP & BOYLSTON.
36 S. BROAD STREET.
PHONES 756.

REAL ESTATE FOR SALE.

IF YOU have a home to sell see Bottenfield, "The Man That Sells," 1021 Empire Bldg., Main 3010. 7-13-327

WHY not list your property with Bottenfield, "The Man That Sells," 1021 Empire Bldg., Main 3010. 7-13-327

TEN-ROOM furnished house; all conveniences; cheap for cash. 83 W. Cain. Atlanta phone 5882-A. 7-15-24

BEAUTIFUL lot, just off Peachtree near Brookwood, $750; terms. Address, A. E., Box 843, care Georgian. 7-15-15

LEASE OR SALE—Artistic bungalow; screened, tiled, furnace, garage. Address "Ansley Park," care American. 89-13-7

FOR SALE—Leaving town; six-room house, 74 Oak street, West End; lot 50x210; price, $3,850; terms. Apply Mrs. A. H. Henslee. 7-16-6

FOR SALE by owner, modern bungalow, six large rooms, bath and hall; one block of Agnes Scott College. 14 Adams Street, Decatur, Ga. (Pattillo Station) North Decatur car line. 7-10-9

$25 PER MONTH, no cash payment, will secure for you a nice little six-room bungalow in Kirkwood, on large, pretty lot. Not often do you have an opportunity like this to get a home. Address Trotti, Box 13, care Georgian. 7-15-11

FOR BUSINESS reasons must sell my home at once, and am offering special inducements for quick sale. It's located in one of the best residence sections of the North Side. Beautiful, elevated, level lot 190 feet deep; vegetable garden, chicken runs, house is fully screened, has hardwood floors, exposed beam ceiling, tile bath, electric lights, gas, hot and cold water, beautiful lawn, tile walk; in fact, it is an up-to-date ideal home. You must see it to appreciate it. If you want a bargain call Ivy 3036, or address T. W. M., Box 130, care Georgian. 7-15-22

REAL ESTATE FOR SALE OR EXCHANGE.

FOR BEAUTIFUL HOMES and building lots in College Park, the most desirable suburb of Atlanta, see I. C. McCrory.

REAL ESTATE FOR EXCHANGE.

DO YOU WANT a farm? One that will enhance in value; one that you can make a living on; will exchange for Atlanta property. See J. T. Kimbrough, 409 National Bank Bldg. 7-11-29

FARMS FOR SALE.

I OWN and offer for sale, exchange or lease, several well improved productive farms. Easy terms. G. H. Waddell. 114 Candler Building. 6-26-1

100 ACRES good, level land, half mile from depot, at Rebecca, Ga., with only about 8 acres of waste on it, having plenty of yellow pine timber for building and fencing purposes. Will sell cheap for cash. Also a 7--60-acre farm two miles from town and a city block in Rebecca. Address J. W. Nasworthy, 541 State Street, Jacksonville, Fla. 25-15-7

UNFURNISHED HOUSES FOR RENT.

NICE HOME at East Lake for rent. Half block from car line and Country Club, six-room house, built to live in. Every convenience—city water, plumbing, furnace, bath, electricity, telephone, screens, sleeping porch, big verandas. Chicken houses and 20 fruit trees on place. Lot 105 by 165. Am leaving city, and want to get this in hands of right people. Rent $25 month by year, less for longer lease. Percy H. Whiting, care Georgian. 7-14-5

OFFICE SPACE FOR RENT.

WANTED—To share office hours in my office with some reputable physician. 402 Atlanta Trust Building. 7-15-3

YOU ARE looking for a position, aren't you, or you would not be reading these ads? Perhaps the position you are looking for is not to be found advertised today. Then why not spend a few cents advertising for a position in the "Situation Wanted" columns of this paper tomorrow? There is no need of your walking around in the hot sun or rain, letting your brain go to rust as well as worrying yourself sick looking for a good position when a "Situation Wanted" ad in The Georgian will do the searching for you. An ad in this paper will cost you only a few cents to run several times and relieve your mind of a heavy load. Try it and see.

REAL ESTATE FOR SALE. REAL ESTATE FOR SALE.

WEST END HOME

ON LAWTON ST., just off Gordon, we offer a modern, 7-room bungalow, on lot 50x150.

THIS home is up to date in all respects and is in perfect keeping with the usual high standard of West End residence property.

PRICE $5,000. Reasonable terms.

FORREST & GEORGE ADAIR

FOR SALE JOHN J. WOODSIDE

Prime Cottage Home.
(Whitefoord Avenue.)
Almost new; has six rooms and hall; strictly modern, large lot, easy terms. Price $4,500.
THOS. R. FINNEY, Sales Mgr.
12 "Real Estate Row."

6-ROOM BRAND-NEW BUNGALOW, $3,750.
EASY TERMS.

HAVE you been to Ormewood recently? Moreland avenue and Confederate avenue have both been cherted and we have the prettiest little six-room home you ever saw, well arranged and exceptionally well built. Can arrange very easy terms to good party. THE MOST FOR YOUR MONEY IN ORMEWOOD!

THOMSON & LYNES
18 AND 20 WALTON STREET. PHONE IVY 718.

FOR SALE BY
GREENE REALTY COMPANY

TWO WEST END BARGAINS.
JUST OFF Gordon street we have orders to sell immediately the very prettiest home in West End. Corner lot 95 by 250; eight rooms; furnace heat, servants' house, garage, with natural shade; owner moved away; most jam-up place in West End for sale.

LEE STREET COTTAGE.
SIX ROOMS—Right near Park Street Church; deep lot; fine car service. Both of these places we want to show to you.

511 EMPIRE BLDG. REAL ESTATE, RENTING, LOANS. Phones 1599.

For Sale or Exchange

WE have a client with an equity of $1,600 in a store and residence combined. Located in the best renting section of the Fourth Ward. Plenty of room on lot to erect other buildings and by doing so this can be made into a 20 per cent investment. Will exchange his equity for a vacant lot or will make liberal concessions for cash.

Fincher & Marriott
1520 Candler Bldg. Ivy 5213.

SIX BEAUTIFUL BUILDING LOTS

GOOD LOTS in desirable sections on which to build homes at reasonable prices are becoming VERY scarce.

NO PART of the city is attracting more attention just now than WEST TENTH STREET. We have on this street six beautifully shaded lots for sale at attractive prices. Nine of these lots have been sold in this subdivision, and beautiful homes are being built on them. ONLY SIX are left. The price is only $35 per front foot.

LOOK at these lots! Compare them with similar lots elsewhere, and you will be attracted by both the price and location.

J. R. SMITH & J. H. EWING
REAL ESTATE, RENTING AND LOANS.
IVY 1513. 130 PEACHTREE STREET. Atlanta 2865.

REAL ESTATE AND CONSTRUCTION NEWS

To Start Thursday On Ivy Street Work

Double Tracks Restored—Two Peachtree Homes—James St. Transfer. Boulevard Work Pushed.

News that Ivy street work, postponed for several weeks, will be taken up Thursday and pushed to a quick conclusion, was received with great interest in real estate circles. This job contemplates the restoration of the double car tracks which were removed when regrading was started, and which it was expected would be left off Ivy street so that heavy traffic could use the thoroughfare more to advantage.

There was a proposition t extend the Piedmont avenue line southward from Pine street to Decatur street at Edgewood avenue, but opposition on the part of property owners has caused the project to be abandoned. The Piedmont Avenue car line now turns into Pine street and proceeds to Peachtree and into town by that route.

Weeks have been spent regrading Ivy street and delay in the work has caused residents great inconvenience.

Two Peachtree Residences.

The first new residence to be erected for several years on Peachtree street south of Eighth street will soon be started by George W. Pacrott on his property at the northwest corner of Seventh. Mr. Parrott has received a permit from Building Inspector Hays' office to build a one-and-a-half-story brick-veneer, tile-roof bungalow, to cost $12,000. E. C. Seiz is the architect.

Mr. Parrott once had plans to put a ten story apartment hotel on this property. The number is 734 Peachtree and the place was formerly occupied by E. J. Powers. The permit does not provide for tearing down the Powers home.

J. C. Street, of Opelika, Ala., formerly of Atlanta, has laid off a 100-foot lot on the east side of Peachtree, 100 feet north of the Seaboard Railroad tracks, and will build a two-story residence to cost $25,000 to $30,000. Mr. Street came to Atlanta 30 years ago with $350, invested in property and now owns $150,000 worth in Atlanta. He went to Alabama to live, but now declares he will return.

West End Residence Buy.

Dixon Andrews has bought from Mrs. Sadie L. Nolan through E. F. Culpepper, of the L. P. Bottenfield real estate agency, No. 439 Gordon street, West End, for $5,250. This residence is on a 50-by-200-foot lot and is 272 feet west of Hopkins street.

Building Managers Meet.

The Atlanta Association of Building Owners and Managers met Tuesday afternoon in the offices of George W. McCarty, 202 Walton Building, and adopted a constitution and by-laws. The officers of this association are C. F. Wilkinson, manager of the Candler Building, president; A. W. Martin, of the Atlanta National Bank Building, vice president, and Fred Shaefer, of the Empire Life Building, secretary and treasurer.

C. D. Cabaniss Buys.

C. D. Cabaniss has bought from Rogers B. Toy and William Modena a 51-by-233-foot lot on Dixie avenue, 60 feet west of Druid circle, for $1,850.

C. H. Mason in Deal.

J. C. Mason, of California, has sold to C. H. Mason a grantor's interest in the mercantile business at No. 54 West Mitchell street, the condition being that the latter shall assume an indebtedness of $20,000 and agree to certain conditions set forth by the grantor.

Highland Avenue Cottage Sold.

A client of the Harris G. White real estate agency has bought from Mrs. Kate G. Ryder the northwest corner of Jackson street and Highland avenue, a 6-room cottage on a 78 by 100 foot lot, for $6,500. The transaction was handled through J. F. Mayfield, of the above agency.

Working Out Luckie Street.

The city has at last taken up again the repaving of Luckie street from Peachtree westward, a work that was started weeks ago, but which has been interrupted. A gang of workmen was busy on the job Wednesday morning and completion is expected shortly. The paving is to be of wood blocks.

Small Leases Reported.

The John J. Woodside real estate and renting agency reports the lease of No. 217 West Peachtree street for James Aldredge to Mrs. E. M. Hall for 13 months for $650, and of No. 269 Glenn street to Mrs. H. H. Harvey for Mrs. J. Summers for $26.25 a month.

FARMS FOR SALE. FARMS FOR SALE.

A DAKOTA, GA., FARM

IS THE NEAREST CUT TO INDEPENDENCE.

YOUNG MAN, BUY

A 25, 50 OR 100-ACRE RED PEBBLE FARM, IMPROVED AND UNDER CULTIVATION, ON LONG, EASY TERMS. THESE FARMS WILL PAY FOR THEMSELVES. WRITE TO-DAY FOR OUR DAKOTA FARMS BOOKLET. COME ON TO DAKOTA THURSDAY, FRIDAY OR SATURDAY OF ANY WEEK. WE ARE HERE TO SHOW YOU CROPS TO PROVE IT.

EDWIN P. ANSLEY
REALTY TRUST BUILDING, ATLANTA.
G. C. McKENZIE, Ashburn, Ga.; Dakota, Ga.

Building Permits.

$12,000—George M. Parrott, No. 734 Peachtree street, one and a half story bungalow. Day work.

$400—Miss Mildred Smith, No. 112 South Ashby street, repairs and additions. Day work.

$150—H. H. Schaul, Richardson and South Pryor streets, build open terrace. Day work.

$450—English Lutheran Church, rear 166 Trinity avenue, change kitchen and servants' house. Day work.

$320—Mrs. D. Coles, No. 219 Vine street, repairs and alterations. C. A. Coles.

$33—Dr. M. M. Armstrong, rear No. 192 Courtland street, demolish building. C. A. Cole.

$500—J. G. Foote, Nos. 122-124-126 South Mayson avenue, raise and underpin.

$150—King Ying Laundry Company, No. 86 1-2 North Broad street, erect electric sign. Massengale Bulletin System.

$2,000—R. J. Magruder, No. 387 North Jackson street, repair and remodel. Day work.

Miscellaneous Sales.

Morris Brandon has sold 25.26 acres on Pace's Ferry road to D. C. Ashley, of Lowndes County, for $7,500. This also lies on Nancys Creek and is in land lots 158 and 159.

The Forest Park Land Company has sold to the Southern Wood Preserving Company through S. B. Turman, of the Turman, Black & Calhoun Agency, three acres on the Central Railroad and Milton Drive, opposite Fort McPherson, for $6,800, or at the rate of $2,266 an acre. This adjoins a tract now owned by the concern and was bought for the purpose of extension. The frontage on the railroad is 300 feet and on Milton drive 400 feet.

O. F. Owens has sold to Miss Mary Brent Whiteside through the Charles F. Hoke Real Estate and Insurance Agency 49, 53, 57 and 61 Johnson avenue, Fourth Ward, northwest corner of Howell street, for $5,500. Mr. Hoke also reports the sale of 582 West Peachtree street, a two-story frame house, to W. S. Thompson for the estate of Mrs. Mary Brent Smith for $15,750. The latter sale was made some time ago, but has never been reported. The lot is 108 by 365 feet and is between Eleventh and Twelfth streets.

James Street Transfer.

J. E. Toole and A. L. Sterne, of Dougherty County, have come into possession of the southwest corner of James and Cain streets through an agreement with the former owners, Thomas M. and Walter P. Callaway. Mr. Toole paid $667 cash and gave $748 in 8 per cent notes for a bond-for-title interest, and Mr. Sterne gave to Mr. Toole $175.50 and assumed half of the obligation in the notes for half interest.

The Messrs. Callaway bought the property from the D. Greenfield estate for $8,510. It is 37 by 53 feet.

Turman in Charge.

Shelby Smith, chairman of the Board of County Commissioners, is going away on a two-weeks vacation and during his absence S. B. Turman, vice chairman, will be in charge as chairman.

To Work Out Andrews Avenue.

Work on Andrews avenue from Peachtree road northwest to Paces Ferry road is expected to start about Monday morning, according to Colonel Walter P. Andrews. This thoroughfare will be 60 feet wide and will be worked out by property owners in the section.

Insurance Money 5 1-2 Per Cent.

Although people in certain businesses have found it hard to get as much money as they wanted, real estate borrowers still find the Eastern insurance companies willing to lend at very reasonable rates on Atlanta property. A few days ago, for instance, the manager of a retail store in the downtown shopping district borrowed nearly $40,000 for five years at 5 1-2 per cent, and the owner of a residence borrowed $10,000 at 6 per cent.

The custom has been in times of a temporary stringency to charge 7 and 8 per cent, and the above reductions in the rate are taken to indicate a gradual return to normal conditions. There seems to be plenty of funds on hand, and would-be borrowers with good property are having little trouble negotiating loans.

Elsas Home for Sale.

The Oscar Elsas home at Washington and Clarke streets has been put up for sale with local real estate agents. The dwelling cost about $16,000 and is one of the most attractive places in that section of the city.

Phelan Home To Be Rented.

The S. H. Phelan home at the southwest corner of Peachtree street and Peachtree place, has been listed for renting with a leading real estate and renting agency. This is a handsome two-story brick veneer house in a neighborhood of costly residences.

Newell Plantation on Sale.

Alfred C. Newell, the well-known insurance man, has put on sale a 4,200-acre plantation in Baker County, Southwest Georgia. This place has been in the family more than 65 years and divided interests have caused it to be placed on the market.

Peachtree Lease for Sale.

The lease on 34 Peachtree street, which is in the estate of G. S. Gregory, bankrupt, and has about four years to run, will be sold at auction Saturday at 3 o'clock in room 513 of the Grant Building, together with fixtures, etc., of the Savoy Cafe. The terms will be cash. E. Basil is the receiver.

Return of Real Estate Men.

Edwin P. Ansley, S. B. Turman, Eugene S. Kelly and George H. Bonnell, well-known real estate men, have returned from various vacation points, and report not only good success with rod and reel, but splendid crop conditions. They expect great activity in the real estate market this fall.

Work on Highland Avenue.

Property owners on Highland avenue just north of the city limits to Kimballville Farm are again beginning to clamor for a car line and for city water. The county has promised to do the necessary digging for the water mains this fall, and the car line extension from a point north of Adair avenue is expected to be worked out in another year.

This section has been built up in the last few years with a number of attractive homes, and "commuters" are asking for transportation.

Completing Boulevard Project.

Only four more blocks in the city limits of Atlanta and a short stretch eastward from Kirkwood to East Lake drive are necessary to open up Boulevard DeKalb as a straight-line thoroughfare into Atlanta from East Lake, and to cut off three extra miles now traversed in the route through Druid Hills. R. J. Freeman, of DeKalb, has assured the people affected that he will push the work for DeKalb County, and it is believed that the City of Atlanta will do the other part of the work as soon as funds are available. The street will be 80 feet wide through Kirkwood.

The Ninth Ward and DeKalb Improvement Club, A. S. Hook, president, have been meeting regularly and discussing this improvement.

Interest in Bond Measure.

Local real estate dealers have shown a great deal of interest in the bill of Representatives Field and Smith, of DeKalb County, to repeal in the State Legislature a bill of 1910 which requires all sinking funds of towns, cities and counties of the State to be invested in the bonds of other municipal corporations, of counties and of the State of Georgia, in State bonds or Federal Government bonds.

From the realty standpoint it has been pointed out that since real estate constitutes about 54 per cent of all the taxable values in Georgia and about 69 per cent of the taxable values in Atlanta, it is not just to owners of real estate that all this money be invested in bonds. The movement seeks to have some of it put into real estate loans on a conservative basis.

Invites Atlanta Bids.

Local contractors have been invited to bid on a new dining hall building for the Florida State College for Women, at Tallahassee, the bids to be in charge of the architect, W. A. Edwards, of Atlanta. A heating plant is included.

PROPERTY TRANSFERS.

Warranty Deeds.

$850—W. L. Quinn to H. J. Luckie, lot

THE ATLANTA GEORGIAN
Published Every Afternoon Except Sunday
By THE GEORGIAN COMPANY
At 20 East Alabama St., Atlanta, Ga.
Entered as second-class matter at postoffice at Atlanta, under act of March 3,1873
Subscription Price—Delivered by carrier, 10 cents a week. By mail, $5.00 a year.
Payable in Advance.

Look at Your Mosquito's Legs

Studying Those Legs May Save Your Children From Malaria.

(Copyright, 1913.)

Fathers and mothers, you know that malaria is the great curse in America. It is in this country what the bubonic plague is in Asia, or the sleeping sickness in Africa, or the yellow fever in the West Indies.

The germ of malaria in the blood deadens energy, stunts growth, injures the brain. Millions of American children have been poisoned and are being poisoned with malaria.

You know also of course **THAT ONLY MOSQUITOES CAN GIVE MALARIA.**

You could sleep in a so-called malaria swamp for a year, and you would not get malaria if no mosquito bit you.

Your children could sleep on the edge of swamps and ponds, and if mosquitoes did not bite them they would have no malaria.

When you select a place for your country home in summer, or better still, **FOR YOUR ALL THE ROUND COUNTRY HOME**, the first thing that you should ask yourself, is,

"Will my children get malaria here?"

Almost everywhere in the United States there are mosquitoes.

They could be destroyed, but the Government, thus far, is too stupid to do the really important work.

To find a place free from mosquitoes near the big cities is difficult.

But remember that **ONLY ONE KIND OF MOSQUITO GIVES MALARIA.** Here is that mosquito. Look at him.

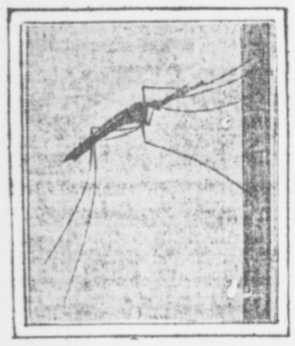

LOOK AT HIS LEGS.

This mosquito, with four legs fastened to the wall, and two legs hanging clear, is the mosquito which fathers and mothers should learn to identify and **AVOID.**

Before you buy the lot upon which you intend to build the house, look around for a mosquito resting at his leisure upon the wall. If you find him with four legs fastened to the wall, and two legs hanging clear, as in this picture—get your lot and build your house somewhere else.

Where this mosquito lives, children can not live safely. His bite, in search of your child's blood, puts the germ of malaria into the blood. And then the child is the victim of a fight against disease that lasts throughout life, and may end in early death.

In Brazil, the Government has known enough to fight the mosquito on a really big scale. And thus hundreds of thousands of acres have been saved to cultivation and thousands of lives saved also.

This picture of the mosquito we have taken from an intensely interesting article by the famous scientist Sir William Ramsay, published in the current number of Hearst's Magazine.

Sir William Ramsay's article in the Hearst Magazine is entitled "Making the Microbe Work for the Good of All Mankind." This article, which intelligent men and women ought to read, contains an extraordinary amount of useful information.

More will be written about it in this column. Get the Hearst Magazine and read the article yourself. Meanwhile, look at the mosquitoes in your house, and watch their hind legs as they sit on the wall.

Who Is Independent? Nobody

We Are Never as Foolish as When Trying to Prove How Independent We Are.

(Copyright, 1913.)

We all have our moments of imagining ourselves **INDEPENDENT** characters. We take pride in our independence and are never as foolish as when trying to prove how independent we are.

Every man, to begin with, is born absolutely at the mercy of his ancestry. You have not a thing in you, and you never will have a thing in you, that you did not inherit from some one of the thousands and thousands of ancestors, all of whom are dimly stored away in your complex make-up.

You may develop marvelously the faculties which they gave you.

But you **ARE DEPENDENT** on those who brought you into the world, and upon those back of them.

The Kaffir, sober, industrious, honest, with all the virtues rolled up within him, has not a fragment of one chance in ten thousand billions of equaling the achievements of a tenth-rate white man whose ancestral start was better.

After birth you start with dependence on your ancestors, and after youth you are dependent on your education.

Facts are your tools, and you can't work without them.

If your mind has the right formation, if your brain is provided with the deep convolutions, and good luck has supplied you with a good education in youth, the whole thing is dependent on your health—on your liver, your stomach, or some other part of your internal machinery.

Very often your success is dependent on your temper and tact. These depend on your digestion. Digestion, of course, depends on your cook.

You may **FEEL** absolutely independent and **THINK** you are independent, when as a matter of fact you are miserably dependent on the mood of the person who cooks your food.

DELIVERING THE GOODS

Copyright, 1913, International News Service.

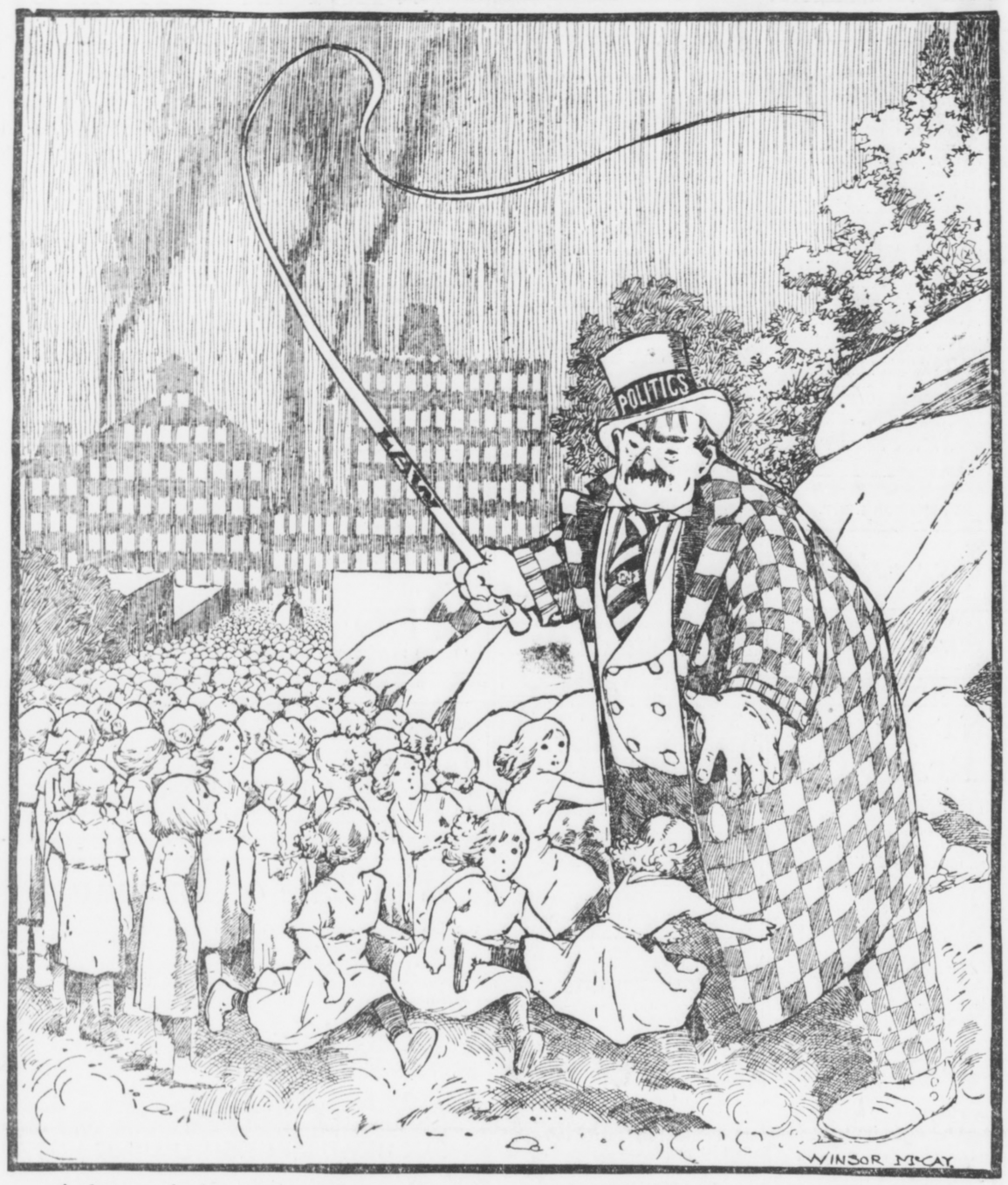

As long as the law can be used as a whip, so long brutal politicians will deliver helpless children to equally brutal employers. It is a "business bargain." The politician uses the law to drive in the children; the child labor employer pays him for his services. There is only one thing to do. Strengthen the law in every State in the Union and on the Federal statute books so that this criminal exploitation of children shall no longer be possible.

:-: THE MENDING MAN'S SWEETHEARTS :-:

By WINIFRED BLACK.

THE vegetable woman pulled up her raggedy old horse in a hurry.

"Whoa!" she cried stentorously. "Whoa there, don't ye never want me to speak to nobody that ain't a-buyin' from me?"

The man who came to mend the hoe and fix the garden hose and see what was the matter with the back gate looked up.

"Why, hello, Mary," he said, and he laid down his tools and went out to the vegetable woman's wagon to have a little friendly chat.

"How's Laurella?" said the vegetable woman.

In the Wagon.

"Fine," said the man who mends things. "We're all goin' fishin' some Sunday."

"Fishin'," said the vegetable woman. "How on earth are you goin' to get Laurella fishin'?"

"Goin' to take her in my wagon," said the man who fixes things. "I've rigged up a kind of a swing seat that is just as easy as a cradle and I'm goin' to set up the umbrella over that and there she'll be as nice as you please.

"She can sit there on the bank and see us fish—she's pretty tickled over it."

Just then something called me away from the window and I didn't hear the rest, but the vegetable woman told me—I almost asked her—there was something so particular in the way she asked after Laurella that I really wanted to know all about it.

"It's this way," said the vegetable woman. "All the neighbors know the whole story, so I guess it's no harm telling you, too.

"Laurella was kind of a pretty girl, blue-eyed and yellow-haired, and kind of trustful and easy goin'. She went to town to work in a milliner's store and she got into some kind of trouble some way and came home carryin' the prettiest little thing of a girl you ever see.



WINIFRED BLACK.

"Her folks wouldn't have her around and it looked kind of hard for Laurella for a while, but one day this mendin' man met her and her baby, and first we knew they was married, and he put up the neatest little house for her you ever did see.

Sisters All Married.

"They've got two boys now of their own, but the mendin' man thinks all the world of the girl, too.

"I asked him one day, 'How's your sweetheart?' and he says, 'I've two, you know,' and he meant the little girl, too.

"Well, Laurella's all crippled up with rheumatism; been so for four or five years; can't walk a step. He got her a wheel chair, tho', and whenever the circus comes to town, there they both are big as life, and if anybody has more peanuts or lemonade than Laurella, I don't know who it is.

"I saw her the other day riding around with him in his mendin' cart. He'd rigged up a seat in back for her and hoisted her into it someway, and she had on a new pink hat with roses on it, same as a girl's.

"I spoke to him about it just now and he laughed just like a boy and said, 'Yep, ain't it purty? She's got three nice hats, but I like that one best, so she always wears that when I take her out a-ridin'.'

"Her three sisters is all married now—married well, too, far as money goes. One of 'em lives up in the city and has a house bigger than the hotel, they say; but I saw her once in a store up there a-shoppin' and she looked kind of long-faced and peaked. They ain't no children, and they say he hoards it against her.

"The other's husband drinks, for all he's so well off—and the third one's man ran away with some circus girl or actress or other and now she's home herself. They say Laurella offered her a home, but it wasn't good enough for her.

"I never did see a husband like Laurella's. He never seems to think of a thing outside his work but how to please her. Never like to let him go by without speaking' and askin' after Laurella. I kind o' like to see him smile when he speaks her name."

The vegetable woman has a story herself, they say; I heard that afterwards. She knew the man who mends things when she was young and her skin wasn't so tanned from working in her garden as it is now. But she was delicate and couldn't ever marry, the doctors said, so she just planted flowers and vegetables and had her little house and took care of her mother—and now she stops and asks after Laurella and is happy to see how Laurella's husband cherishes her and loves her.

A Narrow Life.

What a queer, little, narrow life they lead, the vegetable woman and Laurella, and the man who mends things, and their kind! No theaters, no operas, no books, not much music, never heard of a good picture, never ate a really good dinner in their lives, couldn't do a one-step or a bunny hug to save their lives, wouldn't know a cabaret if they met it in Broadway.

And yet, somehow, there was something about the smile in the eyes of the man who mends things that made me feel as I used to when I read about brave knights who went forth to slay dragons and came back on horseback to a fanfare of trumpets.

I wish somebody would find the man who mends things and pin some kind of a decoration on his coat; but, I suppose, he'd take it off and make Laurella put it on a new hat for herself, and then smile all the more sweetly—some men are so odd, aren't they?

Ella Wheeler Wilcox

Writes on

Militant Suffragettes



Supporters are Disgusted and Cause Materially Injured, She Says, by Vandalism and Hysteria of the Militants in Their Efforts to Maintain Interest.

Written for The Atlanta Georgian

By Ella Wheeler Wilcox

Copyright, 1913, by Star Company.

THAT the cause of suffrage has been materially injured by the actions of the militants in England seems evident to almost every observer.

Where ten people spoke with favor of Equal Franchise a year ago (even when not actively interested in the work) nine of that number to-day are too disgusted and disturbed with the vandalism and hysteria of the militants to maintain their interest.

And yet it is a curious fact that many people who dwell in the inner circles of English political life and who claim to know the history of all progressive movements there declare there is no way to gain a point where habit and tradition must be changed save by brutal and violent methods.

A former member of Parliament said: "You must first knock your English lawmakers down; you must kick and beat them on the head, and then they will rise up and ask you what you want. But until you do this they will not even listen to you."

That is the only way, he declared, that Ireland has ever gained any point with England. But the speaker was himself an Irishman and a violent agitator.

Views of His Daughter.

His daughter was an active militant. So one must not take his views too literally.

But many other people have expressed similar views regarding the absolute indifference of the English lawmaker to any new progressive idea, and the necessity for drastic methods if one wishes to be heard is quite widely acknowledged.

Several people claim that the militants are nearer gaining the goal they seek than ever before, but to the outside observer it seems far less hopeful than it was a year ago.

Those who declare any interest in the cause now hasten to explain that they are opposed to militant methods, and everywhere there is a murmur of disapproval and discontent over recent occurrences, and in all public places the suffragists meet with less consideration and more insults than previously.

It seems incredible that women of good birth and good breeding and with good brains can perform such acts as pouring paint into letter boxes, cutting and tearing vehicles, and breaking windows and blowing up houses.

The methods of the American suffragists seem wonderfully dignified and admirable in comparison.

When an American refers to this fact, however, and says the cause is gaining ground with us by the dignified mode of procedure, we are again confronted with the statement that the American lawmaker is quite another being from the Englishman, and that to be heard at all the English suffragist must be violent.

Homes are divided and society agitated over this matter.

A bright and cultured woman indulged in some strong anti-suffragist expressions at a luncheon one day, and then, almost in tears, explained that her married daughter had become a suffragist and a militant.

Wife Utterly Changed.

"She was such a sweet girl, and came up believing woman had only two duties in life," the mother said, "to be kind and to look pretty. Now, since her marriage, she has gone off on this tangent, and makes speeches in public, and forgets to take care of her appearance, and we are all quite heart-broken. There is no pleasure in seeing her any more."

One could not help feeling sorry for this mother, as one might feel sorry for the mother hen who sees the duckling she has hatched swimming away down the river! And the end is not yet.

For vain is the cry of the Masters,
And vain the plea of the hearth,
As the ranks of the strange New Woman go sweeping over the earth.
They have come from hall and hovel; they have pushed thro' door and gate;
On the world's highway they are crowded to-day, for the hour is the hour or fate.

"Let No Man Hope."

Let no man hope to hinder, let no man bid them pause;
They are moved by a hidden purpose, they follow resistless laws;
And out of the wreck and chaos, of the order that used to be,
A strong new race shall take its place in a world we are yet to see.
Oh, ever has man been leader, yet failed as woman's guide.
It is better that she step forward and take her place at his side.
For only from greater woman shall come the greater man;
Thro' life's long quest they should walk abreast, as was meant by the primal plan.

The Birth of the Drama

By REV. THOMAS B. GREGORY

AESCHYLUS, the "Father of the Drama," was born twenty-four hundred and thirty-eight years ago, July 11, B. C. 525. His birthplace was the little demos of Elusia, some ten miles from the Athens he was to help make the intellectual glory of the world.

The youth of Aeschylus coincided with the most thrilling period that the world has ever known—the uprising of the Greeks against the attempt of the Oriental despots to reduce Greece to the degradation of a Persian satrapy. While in the bloom and vigor of his young manhood Aeschylus, taking his place as a common soldier in the ranks, helped to win the immortal victory at Marathon, and, ten years later, assisted in destroying the mighty armament of Xerxes at Salamis.

It was a glorious thing, that triumph of the little nation of Greece over the great empire that tried so hard to enslave them, and it is not to be wondered at that the men who had won the amazing victory were wondrously elated, lifted up, as it were, into a new life brimming with a strange, uncontrollable sense of gladness and power.

Of that new life, with its "bursts of great heart" and great heaven-reaching aspirations, Aeschylus was the voice. He wrote because he could not help it any more than the bird singing to the sunrise, and out of his teeming mind came play after play, some seventy in all, the first real plays ever written by man.

Of these seventy pieces only six or seven remain, but among these is the "Persians," the "most unique combination of poetry and patriotism to be found among men;" the "Prometheus," considered by many to be the sublimest production of the human mind, and the "Agamemnon," the dramatic power of which is to this day unsurpassed.

Aeschylus was a gentleman of the old school, a great conservative, a staunch believer in the ultimate supremacy of the moral law. He was always very serious and very much in earnest, and had he lived to witness the brilliant ribaldry of Aristophanes, or the powerful but unblushing skepticism of Euripides, he would have been shocked to the verge of extinction.

When old, Aeschylus became completely bald, and legend has it that one day as he sat out in the fields thinking, an eagle, flying over him with a tortoise in her claws and mistaking the poet's bald head for a stone, dropped the tortoise, with the result that Aeschylus was killed.

ALWAYS FIRST
THE SUNDAY AMERICAN
Order it NOW
Both Phones Main 8000

THE ATLANTA GEORGIAN

Read for Profit---GEORGIAN WANT ADS---Use for Results

VOL. XI. NO. 297. ATLANTA, GA., THURSDAY, JULY 17, 1913. Copyright, 1908, By The Georgian Co. 2 CENTS. PAY NO MORE.

NIGHT EDITION

DORSEY BLOCKED INDICTMENT OF CONLEY

Mayor and Broyles in War of Words

WOODWARD SCORED BY BROYLES

"Can't Convince Ignorant Man He's Mistaken," Says Judge, Quoting Epictetus.

WHAT BROYLES THINKS OF THE MAYOR.

He's ignorant.
He's a menace to civilization.
He knows as much law as a boy does political economy.

WHAT WOODWARD THINKS OF RECORDER.

He's a petty czar.
My office is bigger than his.
If he wants to run my office, let him come up and give me orders.

"Do not argue with an ignorant man, for you can never convince him he is wrong."

Recorder Nash R. Broyles, quoting Mr. Epictetus, the late well-known Greek philosopher, spoke thusly Thursday.

Following this declaration Mr. Broyles then declined to argue with Mayor James G. Woodward over the action in the case of Griff Freeman, an alleged notorious blind tiger operator, whom Broyles had sentenced to a $500 fine and a 29-day term in the stockade, when the Mayor declared he did not propose to see the city prison turned into a modern Siberia by a "too severe and czar-like Recorder."

Impugns His Legal Lore.

"Mayor Woodward knows as much about law as a hog does about political economy," was the Recorder's avowal.

However, to "set himself right," Judge Broyles issued the following statement.

"Yesterday a man named Freeman, the most notorious 'blind tiger' out of captivity, was convicted of selling whisky. The evidence was overwelming. Five white men testified as to Freeman's guilt and one said he had been buying whisky from Freeman for the last seven years.

Claims Breach of Promise.

"This is the same Freeman whom Mayor Woodward freed from the stockade and whose fine he reduced from $500 to $250. He did this, too, after asking me about the case over the telephone and assuring me that he would not interfere with my decision.

"In regard to the Court of Appeals reversing me in many cases, I have this to say: Since I have been Recorder the Court of Appeals has sustained me in ten cases where they have reversed me in one.

"The most ludicrous act of Mayor Woodward was in connection with the Dr. Roper case, in which I was sustained both by the Fulton County Superior Court and the Court of Appeals. But Mayor Woodward calmly announced, with a straight face, that he had decided the evidence was insufficient to convict.

"An Enemy to Society."

"He therefore reversed the decision of the Recorder, the Superior Court and the Court of Appeals—and this by a man who knows about as much about law as a hog knows about political economy.

'I must say that a man who blocks the courts in an effort to stop law violations of this and other similar criminals is an enemy to civilization and to society."

Mayor Woodward Thursday amplified his criticism of Recorder Broyles. He declared he was restraining his feelings in an effort to keep down a row, but there weer just a few things he had to say about the Recorder.

Scores Broyles' Stand.

"Why doesn't he attack the higher courts?" began the Mayor. "They have overridden him many more times this year than I have. I have interceded in only four cases during the seven months I have been in office.

"The trouble with Broyles is he wants to be supreme. He wants to be

Continued on Page 2, Column 3.

LATEST NEWS

WASHINGTON, July 17.—The German demand on the United States for protection of foreigners in Mexico has been supplemented by similar demands from Great Britain, France and Italy, it was learned at the White House late to-day.

The four nations have coupled this request with a detailed statement of conditions south of the Rio Grande as reported by their representatives.

The Government has reason to believe that dispatches from Ambassador Wilson have been tampered with and the President has decided to wait until he hears personally from the Ambassador before making any further move.

Dr. Ira Delameter, charged with disorderly conduct when he visited the home of his wife at No. 64 Currier Street Wednesday night, was fined $10.75 Thursday afternoon in the Recorder's court. Mrs. Delameter appeared as a witness against her husband.

The Police Committee of the City Council late Thursday afternoon ordered a rigid investigation of the charge of Mongin F. Smith, vice president and secretary of the Eagle Stamp Works, that he and B. T. Glenn, manager of the Mill Theater, had been persecuted by Atlanta police.

BUCHAREST, ROUMANIA, July 17.—King Charles' Roumanian army to-day arrived within twenty-four hours' march of Sofia, the Bulgarian capital.

DETROIT, MICH., July 17.—"I'll run my team myself," President McAleer of the Boston Red Sox said to-day when he learned that Ban Johnson, president of the American League, was in the city with the avowed purpose of learning the why and wherefore of the firing o fJake Stahl by McAleer.

MACON, July 17.—The Bibb County Law Enforcement League this afternoon inauguarted the campaign to close every saloon and social club in Macon on the ground that they are nuisances. Test pettions were directed against two saloons and a club, all of which were raided, whisky being seized in two of the places.

VERA CRUZ, July 17.—Ambassador Henry Lane Wilson, who sailed for New York to-day, declared he had not been recalled as that would mean a severance of political relations between the United States and Mexico.

"I am leaving Mexico at the request of President Wilson to report to him as to conditions as they exist in Mexico to-day," he asserted. "I hope to be back in Mexico in three weeks."

SPRINGFIELD, ILL., July 17.—William M. L. Davidson, a traveling salesman for a St. Louis cement house, killed himself late this afternoon at his room in the Leland Hotel because his wife, who lives in St. Louis, deserted him. He shot himself through the heart. Davidson is said to be related to Mayor Carter H. Harrison, of Chicago. He registered from Chicago.

New York Burglars Get $25,000 Loot

NEW YORK, July 17.—Four safes in the jewelry manufacturing establishments of Rosenberg & Daniel on the lower East Side were blown open early to-day by robbers who secured $25,000.

One of the other safes contained $50,000 worth of jewelry, but the robbers were scared away.

WHY CRIME DOES NOT PAY

Another thriling story in the seriesl by Sophie Lyons, the famous Queen of the Burglars.

SHE WILL TELL IN

Next Sunday's American

about the bold bank burglars who disguise themselves as policemen. Order your paper now and avoid missing this entertaining article. Consult your dealer, or call

Main 8000, Either Phone

WIDOW SAYS LUMP WILL AID HER

Accused Woman to Go on Stand Friday—Barber Is Only An Acquaintance, She Asserts.

A clash between the attorneys in the Crawford will case occurred Thursday morning when Burton Smith, Luther Z. Rosser, Colonel P. H. Brewster and Reuben Arnold forced J. S. James, attorney for their heirs-at-law, to retract his charge that they were "perpetrating a nefarious scheme to rob the rightful heirs of Joshua B. Crawford.

The clash came while Colonel Brewster was on the witness stand telling of the litigation in the fight for the $250,000 estate.

Reference was made to a previous statement by Attorney James that the attorneys on the other side of the case were attempting to perpetrate a "nefarious scheme to defraud."

"I demand that apology be made to this court for that statement," said Colonel Brewster, looking menacingly toward Attorney James.

Threats Fly Promiscuously.

"It stands on the minutes of the hearing," replied James hotly.

Auditor James L. Anderson tried to restore order and Luther Rosser was called to the stand.

His first statement was a threat to the attorneys on the opposite side.

Looking toward Attorney James, he said:

"I am going to tell everything I know about this case. If any further reference is made to a 'nefarious scheme' (he leaned across the table to Attorney James) I will consider it a personal matter."

Burton Smith, who figured prominently in the case about a month ago by beating two of the heirs-at-law, and Reuben Arnold, who was Smith's second in the famous fight, took a hand and demanded that full apology be made for the charge and that it be stricken from the minutes.

Stricken From Record.

Attorney James raised no objection. Auditor Anderson ordered that the statement be stricken from the minutes and the case proceeded quietly.

Attorney James obtained permission to introduce another "poison witness" during the hearing Thursday. He would not reveal the identity of his new witness, except to say that it was a physician who had made an examination of the contents of Crawford's stomach.

Expectation that Mrs. Crawford would go on the stand at Thursday's hearing in her own behalf was blasted by the lengthy cross-examination of Colonel Brewster. The widow probably will go on the stand Friday.

Mrs. Crawford said Thursday morning that she would be able to prove her innocence of the sensa-

Continued on Page 2, Column 1.

RACING RESULTS

AT BELMONT.

FIRST—Five and one-half furlongs: Flask 99 (Karlck), 6, 2, even, won; Mary Warren 101 (Wolfe), 5-2, even, 1-2, second; Disparity 103 (Butwell), 8, 3, 8-5, third. Time 1:06 1-5. Also ran, Song of Valley, Heart Beat, Margaret Meise, Small, Trap. Ione, Lily Orme.

SECOND—Mile and sixteenth: War Horn 112 (McTaggart), 4, 8-5, 3-5, won; Kalinka 109 (Rightmire), 4, 8-5, 2-5, second; Oakhurst 113 (Wilson), 8-5, 1-2, out, third. Time 1:46. Also ran, Colonel Cook, Fred Mulholland, Caliph.

THIRD—One mile: Reybourne 90 (J. McTaggart), 6, 6-5, out, won; Sickle 97 (McCahey), 4, 7-10, out, second; Prince Eugene 113 (Troxler), 1-2, out, third. Time 1:38 4-5. Also ran, Jawbone.

FOURTH—Five and one-half furlongs straight: Water Lady 103 (Rightmire), 4, 8-5, 7-10, won; Holiday 104 (Davies), 7-2, 6-5, 1-2, second; Any Time 101 (Wolfe), 5-2, even, 2-5, third. Time, 1:06. Also ran: Superintendent, Gallop, Wooden Shoes.

FIFTH—About 2 miles: Maltbie 142 (Klenck), 6, 2, out, won; Shannon River 134 (Allen), even, 2-5, out, second; Octopus 137 (Bryant), 5, 2, out, third. Time, 4:18. Also ran: Nosegay, Ed Rotan, Maxims Pride. Tillie D. fell.

AT WINDSOR.

FIRST—Mile: Hearts of Oak 113 (Schuttinger), 1-2, out, won; Rockspring 99 (Buxton), 4, even, out, second; Sarolta 100 (Gray), 1-2, out, third. Time, 1:47. Also ran: Havrock.

SECOND—Six furlongs: Yorkville 102 (Mountour), 11-5, even, 1-2, won; York Lad 110 (Deronde), 3, 7-5, 3-5, second; Glint 103 (Turner), 5, 2-1, even, third. Time, 1:18 2-5. Also ran: Gold Cap, Joe Knight, Liberty Hall, Cosgrove, Union Jack, Caper Sauce.

THIRD—Mile: Flabbergast 102 (Turner), 1-3, out, won; Barnegat 103 (Hoffman), 7, 8-5, 1-3, second; Ymir 107 (Gross), 7, 7-5, 1-2, third. Time, 1:46. Also ran: General Ben Lodi, Sim, White Wool.

AT MINERAL SPRINGS.

FIRST—Purse $250, 3 year olds and up, mile: God Lash 112 (Baker), 5, even, 1-2, won; Golden Castle 114 (Mondon), 4, 8-5, 4-5, second; Hawley 114 (Dominick), 4, 8-5, 4-5, third. Time, 1:45. Also ran: Bay of Pleasure, Pretend, Arctic, Kiddy Lee, Rossina.

SECOND—Two year olds, 5½ furlongs, purse $250: Ivan Gardner 118 (Mondon), 4-5, 1-5, out, won; Violet May 115 (Robbins), 3, 4-5, 1-2, second; Tiktok 113 (Nicol), 2, 3-5, 1-5, third. Time, 1:10 3-5. Also ran: Jumelia and Old Triumph.

ENTRIES.

AT WINDSOR.

FIRST—$500, 2 year olds, selling, 5½ furlongs: xSerenata 96, Mary Ann 101, Alader 104, xBuzz Around 96, Summer Hill 101, xRequiram 107.

SECOND—Purse $500, steeplechase, 4 year olds and up, about 2 miles: The African 152, Murilla 142, Jack Dennerlin 133, Racewell 137, Diebold 144.

THIRD—Purse $600, 2 year olds, 6 furlongs: Betray 101, Panzareta 106, Leochares 112, Moving Picture 101, The Widow Moon 101.

FOURTH—Purse $700, 3 year olds and up, mile and sixteenth: Samuel R. Meyer 103, Melton Street 106, Flora Fina 104, Plate Glass 125.

FIFTH—Purse $500, 3 year olds, selling, 6 furlongs: Battery 97, Tankard 105, Terrible Bill 108, xBig Dipper 102, Hasson 108, xAfterglow 102, xFred Levy 106, Garden of Allah 99, Trovato 106.

SIXTH—Purse $600, 4 years old and up, selling, 6 furlongs: xChemulpo 98, Tillies Nightmare 102, xRussell McGill 104, Camellia 107, Labold 113, xJessupburn 109, Black River 104, Pont 104, xJ. H. Houghton 108.

SEVENTH—Purse $600, 3 year olds and up, selling, mile and furlong: Fiel 98, xMiss Jonah 98, Marshal 98, Master Jim 104, L. M. Eckert 110, xAddie Sellers 96, Gerrard 98, xFoxcraft 102, Dr. Waldo Briggs 110.

xFive pounds apprentice allowance.
Cloudy; heavy.

AT MINERAL SPRINGS.

FIRST—Selling, three-year-olds and up, 6 furlongs: Trojan Belle 102, Darkey 104, Steliciff 113, June W. 113, Palma 115, Tony W. 115, Sure On 115.

SECOND—Two-year-olds, selling, 4½ furlongs: Jumella 105, Largo 105, Orange 108, Santaneca 110, Miss Barnharbor 110, Louie Grice 110, Charles T. 110, Claxonette 110, Oh Me 110, Pulsation 113.

THIRD—Selling, three-year-olds and up, 6 furlongs: Chilton Dance 105, Ada Bay 112, Julia B. 112, Igloo 112, Elsie Herndon 112, Golden Castle 114, Lighthouse 114, Orlin Ormonde 114, Haber 114, Duke of Bridgewater 114, Charlie Lusk 114, Clyde T. 114, Eaton 117.

FOURTH—Selling, three-year-olds and up, 5½ furlongs: Bryn 107, Stickpin 112, Cheeky 112, Automaid 112, Dipper 112, Dick Wiggs 114, Casque 117, Jack Witt 114, Puck 114, Chippewa 114, Doc Allen 114, Jim Malladay 117, Mark A. Mayer 117.

FIFTH—Selling, three-year-olds and up, mile: Wavering 99, Wood Dove 112, Cloud Chief 114, Gold Lash 114, Vigorous 116, Cassowary 116.

SIXTH—Selling, three-year-olds and up, 5½ furlongs: Miss Nichols 107, Fernanda 107, Lady Nute 107, Shillalah 109, Strike Out 109, Galley Slave 105, Alberta Boy 109, Danville II 109, Pedro 109, All Red 109, Jim Ray 109.

Weather cloudy; track good.

Talk of Pardon for McNaughton Starts

SWAINSBORO, July 17.—The case against Mrs. Mattie Flanders, jointly indicted with Dr. W. J. McNaughton for the murder of her husband, Fred Flanders, by poisoning more three years ago, was finally disposed of Wednesday afternoon by being nol prossed by the State for want of sufficient evidence to convict.

This disposition of her case is expected here to turn public sentiment to Dr. McNaughton, and it is believed that a majority of the people in Emanuel County would sign a petition for his full pardon.

3 RUNS FOR CRACKERS IN FIRST

Pelicans Also Score in Opening Inning; Conzelman and Wilson Hurl Initial Game of Series.

Score by innings:

ATLANTA	300
NEW ORLEANS	120

THE BATTING ORDER.

New Orleans.	Atlanta.
Daley, lf.	Long, rf.
Kyle, rf.	Welchonce, cf.
Hendryx, 2b.	Alperman, 2b.
Bagby, cf.	Smith, 3b.
Kraft, 1b.	Bisland, ss.
Williams, 3b.	Agler, 1b.
Clancy, ss.	Bailey, lf.
Angemeier, c.	Conzelman, p.
Wilson, p.	Chapman, c.

NEW ORLEANS, LA., July 17.—The Crackers and Pelicans clashed here this afternoon in the opening game of their series. Smith's men scored three runs in the first innig by bunching hits and taking advantage of Wilson's wildness.

Frank's crew also managed to put over a tally at the start. Conzeyman was on the mound for the visitors.

FIRST INNING.

Long walked. Welchonce hit by pitched ball. Alperman bunted down the third base line and was safe on Kraft's error, Long scored and Welchonce went to third, while Alperman took second. Smith filed to Bagby and Welchonce scored after the catch. Alperman went to third on the throw-in. Bisland singled to left and Alperman counted. Agler singled to right and Bisland was out at third, Kyle to Williams. Agler took third on the throw to third. Bailey ballooned one to Clancy. TWO HITS, THREE RUNS.

Daley singled to left. Kyle sacrificed out, Conzelman to Agler. Hendryx hit to Conzelman and Daley was caught in a chase. Conzelman to Smith to Bisland to Smith. Hendryx went to second on the out. Bagby looked four wide ones over and trotted down to first. Kraft singled to center and Hendryx dented the pan. Bagby went to third. Kraft purloined second. Williams whiffed at three of Conzelman's offerings. TWO HITS, ONE RUN.

SECOND INNING.

Chapman was easy for Williams and Kraft. Conzelman was called out on strikes. Long's high fly was easy for Bagby in center field. NO HITS, NO RUNS.

Clancy was retired, Bisland to Agler. Angemeier was patient and went to first on four bad ones. Wilson fanned. Daley lifted a high fly to Bailey and on his mpff was safe, Angemeier scored and Daley went to second on the throw-in. Kyle walked. Hendryx singled to right and Daley trotted home with the tying run. Hendryx was out trying run. Hendryx was out trying to stretch it to two bags, Long to Alperman. ONE HIT, TWO RUNS.

THIRD INNING.

Welchonce hit to Hendryx and was out at first to Kraft. Alperman grounded out, Clancy to Kraft. Smith also died, Clancy to Kraft. NO HITS, NO RUNS.

Bagby fanned. Krafts' grounder was easy for Agler. Williams fanned. NO HITS, NO RUNS.

New Investigation of Milk Supply Planned

The Atlanta Dairymen's Association held its regular monthly meeting on Wednesday in the Auditorium-Armory, Judge John S. Candler presiding. A committee was appointed to meet with the Chamber of Commerce relative to engaging Dr. R. E. North, Milk Commissioner of New York City, to investigate the milk supply of Atlanta. The committee will report at the August meeting.

CAROLINA LEAGUE.

FIRST GAME.

Score:				R.	H.	E.
Greensboro	000	200	000	2	6	0
Winston	000	100	000	1	3	2

McKeitham and Lafitte; Lee and Smith. Umpire, Miller.

FIRST GAME.

Score:				R.	H.	E.
Charlotte	000	000	101	1	5	0
Raleigh	103	000	00*	4	7	1

Higa, Ledbetter and Malcolmson; Myers and Lidgate. Umpire, Degnan.

THE WEATHER.

Forecast for Atlanta and Georgia—Local thunderstorms Thursday and probably Friday.

SOUTHERN LEAGUE

AT MOBILE—

MOBILE	000	0	..	..	..	-	.	.
BIRMINGHAM	000	0	..	..	..	-	.	.

Hogg and Schmidt; Hargrove and Clifton.

AT MEMPHIS—

MEMPHIS	11	..	..	..	..	-	.	.
CHATTANOOGA	00	..	..	..	..	-	.	.

Liebhart and Snell; Grimes and Street.

MONTGOMERY-NASHVILL—Rain.

NATIONAL LEAGUE

FIRST GAME.

CINCINNATI	011	000	000	-	2	11	1
PHILADELPHIA	200	110	00X	-	4	7	0

Ames and Clarke; Alexander and Killifer. Umpires, Rigler and Byron.

SECON D GAME.

AT PHILADELPHIA—

CINCINNATI	300	300	102	-	9	12	0
PHILADELPHIA	000	000	200	-	2	7	3

Johnson and Kling; Seaton, Mayer and Killifer. Umpires, Byron and Rigler.

AT BROOKLYN—

PITTSBURG	001	010	020	-	4	12	0
BROOKLYN	000	000	300	-	3	9	3

Robinson, Hendrix, Simon and Coleman; Ragon and Miller. Umpires, Klem and Orth.

FIRST GAME.

ST. LOUIS	000	013	000	-	4	7	0
NEW YORK	010	000	100	-	2	7	1

Harmon and Wingo; Fromme, Crandall and Meyers. Umpire, Brennan.

SECOND GAME.

AT NEW YORK—

ST. LOUIS	000	000	2	..	-	.	.	.
NEW YORK	002	000	0	..	-	.	.	.

Sallee and Wingo; Demaree and Meyers. Umpires, Brennan and Emslie.

FIRST GAME.

CHICAGO	000	011	000	-	2	5	3
BOSTON	004	000	00X	-	4	6	1

C. Smith and Bresnahan, Richie and Needham; Tyler and Rariden. Umpires, Quigley and Emslie.

SECOND GAME.

AT BOSTON—

CHICAGO	103	400	011	-	6	11	0
BOSTON	100	000	000	-	1	5	2

Humphries and Needham; Perdue and Rariden. Umpires, O'Day and Emslie.

AMERICAN LEAGUE

AT CLEVELAND—

NEW YORK	060	000	0	..	-	.	.	.
CLEVELAND	000	001	0	..	-	.	.	.

Schultz and Gassett; Kahler and O'Neill. Umpires, O'Laughlin and Hildebrand.

AT ST. LOUIS—

WASHINGTON	000	001	0	..	-	.	.	.
ST. LOUIS	000	000	0	..	-	.	.	.

Engle and Henry; Wielman and Agnew. Umpires, Evans and Sheridan.

AT CHICAGO—

PHILADELPHIA	000	000	...	-	.	.	.
CHICAGO	000	100	...	-	.	.	.

Bush and Lapp; Scott and Schalk. Umpires, Egan and Dineen.

BOSTON-DETROIT—Rain.

EMPIRE LEAGUE

AT CORDELE—

CORDELE—
02. ... ... - . . .

VALDOSTA—
00. .. ... - . . .

Filligen and Eubanks; Sellars and Pierre. Umpires, Hall and Gentry.

Insurance People Reject Portions of Viscera of Painter

BALTIMORE, July 17.—That the Baltimore representative of the family of E. O. Painter, the late Jacksonville fertilizer man, had refused to permit representatives of the United States Fidelity and Guaranty Company to be present when Painter's viscera were analyzed was the gist of the testimony offered in the Circuit Court to-day, when the fight for Painter's vital organs was resumed.

Superintendent Walker, of the casualty claim department of the company, said that although Arthur L. Jackson, the local legal representative of the Painter family had refused to allow him to attend the analysis, he had offered him several small bits of the intestines for an independent examination.

"I refused this," said Walker, "because I did not believe that a complete examination could be made without the whole of the viscera."

MIAMI WATCHMAN DROWNS.

MIAMI, July 17.—Requiro Andees, night watchman on a dredge working in the Government channel at this port, was drowned last night. It is believed he fell overboard while asleep on duty.

SOUTH ATLANTIC LEAGUE

AT ALBANY—

ALBANY—
0.. ... ... - . . .

MACON—
2.. ... ... - . . .

England Rent by Controversy Over Eve-like Fashions

Special Cable to The Atlanta Georgian.

LONDON, July 17.—England now has a dress controversy similar to that in the United States. The extravagant Eve-like styles are being condemned by the clergy on every side, and numerous letters of protest published in the newspapers to-day attest the disapproval of the public at large.

A writer in The Evening Standard said that "a woman ten years ago wearing styles seen on the streets today would have been disgraced for life and stamped with the scarlet badge. The fashionable gowns being worn in public are so flimsy and transparent that the wearers' muscles can be seen underneath. Nothing is worn underneath."

Wilson's Old Church Is Sold to Negroes

WASHINGTON, July 17.—The Central Presbyterian Church, which President Wilson has attended oftener than other, has been sold to a negro congregation.

GRAND JURY AGREED NOT TO ACT

Solicitor Bitterly Opposes Plan of New Body to Reconsider Slaying Case.

That the most strenuous opposition of Solicitor General Hugh M. Dorsey was all that prevented the last Grand Jury from reopening its investigation of the Phagan mystery with a view of indicting the negro Jim Conley became known Thursday.

It was admitted by persons acquainted with the events in the Grand Jury room that the Solicitor's determined stand only blocked a consideration of the negro's connection with the crime. Well-substantiated report also has it that Solicitor Dorsey before he would venture on his vacation took the precaution of insisting on some sort of a guarantee from the jurors that they would take no action in his absence.

Acceding to his request, the Grand Jury of that time passed resolutions pledging itself to waive all consideration of the Phagan mystery until the Solicitor's return.

Hot Fight Certain.

The agitation, however, has been revived, as was forecast in The Georgian when the new Grand Jury was called. The Solicitor has declared that he will not retreat one step and preliminary skirmishes to a hot fight already are taking place.

The fight has resolved itself into a contest to determine whether Conley shall go on the stand in the trial of Leo Frank as a reputable, trustworthy and free citizen, the status to which the Solicitor wishes to maintain him, or as a prisoner with the shadow of an indictment hanging over him.

In the latter aspect, several of the members of the Grand Jury are said to contend that he should appear, inasmuch as he is a confessed accessory and a possible principal.

Defense for Action.

The defense is said not to be opposed to the review of the case by the Grand Jury at this time nor to the indictment of Conley. Luther Z. Rosser, chief counsel for Frank, has charged from the first that Conley was the man guilty of the slaying of Mary Phagan, and it is presumed that he would be willing to enjoy the tactical advantage that the indictment of Conley probably would give the defense.

W. D. Beattie, foreman of the Grand Jury, intimated Thursday morning that the matter of calling the body together to consider a Conley indictment was under consideration by some of the members, but he said that no formal request had as yet been made for him to convene them. He said that he would issue the call when he had received a sufficient number of requests.

It is understood that the requests will be submitted to the foreman Thursday, on the ground that the evidence connecting Jim Conley directly with the crime is infinitely stronger than the evidence on which Leo Frank was indicted about two months ago, and that for this reason Conley should not be permitted to go before a jury as a free and unsuspected man and testify against Frank.

Speculators Rub Sacred Bull Bald, to Change Luck

CHICAGO, July 17.—Speculators at the stock yards here to-day embraced a new hope that their fortunes would change and profits would displace the losses that have been general for the last week. The new hope came with the arrival of a sacred bull in a shipment of cattle.

Tradition says good luck comes to him who rubs the hump on the back of a sacred bull. The hump on the back of this particular bull was rubbed until bald spots appeared.

The sacred bull was one of the cattle sold to a stock yards firm by B. C. Monninger, of Goodhope, Ill.

WIDOW TO MAKE FULL DENIAL OF POISON PLOT

Mrs. Crawford Declares Barber Jointly Accused With Her Is Only an Acquaintance.

Continued From Page 1.

tional charges, and would produce Fred Lump at the proper time to go on the stand as a witness in her behalf.

"I expected to have Mr. Lump here as a witness, and would have done so had the other side acted properly in the matter," said Mrs. Crawford. "I don't think they would have any trouble locating him if they really wanted to find him, for I think he would be anxious to prove the falsity of the charges that connect him with an affair about which he knows absolutely nothing.

Tells of Meeting Lump.

"I met Lump when he came to board at my house at St. Augustine. My only connection with him was in that way. I had never seen him until he appeared at my house and wanted board. At about the time of my marriage Lump became ill and was taken to a hospital. I returned to St. Augustine to look after some business affairs and met him on the street. I spoke to him as I would to any acquaintance.

"Later he came to Atlanta—this was after Mr. Crawford's death—and he came out to my house to see me, but there is no reason in the world why there should be anything made of that visit. I think he secured work here for a while, but I am not sure about that.

"Before this thing is over, the people who have persecuted and done everything they could to humiliate me will be made to retract everything they have said, for I, best of all, know that I am entirely innocent of any wrong-doing and will be able to prove it.

Calls Charge Foolish.

"The idea that I plotted with this barber to murder Mr. Crawford, get his money, and then elope with him, is foolish. The man was only an acquaintance, and I never even numbered him among my friends."

Dr. J. W. Hurt, the physician who attended Crawford in his last illness, will go on the stand before Mrs. Crawford and there is a probability of the case before James L. Anderson, auditor, being completed during the day.

Mrs. Crawford will be the last witness called.

By Dr. Hurt the attorneys for Mrs. Crawford expect to tear down the story of Crawford having died from morphine poisoning instead of pneumonia, and prove that the quantity of morphine found in the stomach by Dr. H. F. Harris, of the State Board of Health, was a normal dose administered by the family physician.

Mrs. Vanderbilt Is Nose Veil Sponsor

NEWPORT, July 17.—The nose veil has appeared here, and there is evidence that this strange vagary of fashion has come to stay. The originator of the fad is Mrs. French Vanderbilt, who first stood sponsor for it.

The veil—much like those Oriental women are pictured wearing—is excessively annoying to men, who see smiling eyes about them, but can't tell whose they are.

TOO HOT TO DO YOUR MARKETING?

In that event, the wise housewife orders her provisions over the Atlanta telephone.

A uniformly courteous, rapid-fire service in your home for 8 1-3 cents a day.

ATLANTA TELEPHONE &TELEGRAPH CO.

The

Georgian-American Pony Contest

VOTE COUPON

Has been discontinued on account of allowing 15 days for Coupons to be voted.

Contest will close fifteen days from date, July 31st, midnight.

WAR SECRETARY IMPRESSED BY POST HERE

Army Men Believe Garrison Will Favor Brigade at Fort McPherson.

That Secretary of War Garrison, on completing an inspection of Fort McPherson Thursday morning, was favorable to the retention of the fort as a brigade post was the belief of local United States Army officers who conversed with him.

Secretary Garrison and his party, consisting of Major General Leonard Wood, chief of staff; Major General James B. Aleshire, chief of quartermasters corps; Captain S. J. Bayard Schindel, and his secretary, Walter R. Pedigo, arrived at the fort at 8:30 o'clock in company with General R. K. Evans, of the Second Brigade, First Division; Colonel Barth and Aide-de-Camp Tucker.

They were met by Colonel J. T. VanOrsdale, in command of Fort McPherson, and the officers at the post. As the Secretary of War entered the fort in his automobile, a resounding salute was fired from one of the biggest guns.

Immediately Colonel VanOrsdale took Secreary Garrison and Major General Leonard Wood in charge and for three hours the three men, followed by the officers and newspaper men, explored every inch of ground within the confines of the fort. The big guns in the woods, together with the intrenchments and other facilities for which the fort is noted, were inspected. Several times Secretary Garrison was heard to express approval and nod assent.

Meets All the Officers.

Returning from the survey, Colonel VanOrsdale took the Secretary and his party to his quarters, where each officer stationed at the fort was introduced. Here the entire official body lingered for more than an hour.

At all times did the Secretary give every indication that he considered Fort McPherson an ideal location, and it is practically assured that he will recommend that it be retained and made a brigade post.

In the event this action is met favorably by Congress, the capacity of Fort McPherson will be increased about three times, and it will become one of the largest military posts in the United States.

Thursday afternoon Secretary Garrison and his party were shown the sights of Atlanta by prominent business men who placed their automobiles at their disposal.

Following this, the party will be entertained at a 4 o'clock dinner at the home of General R. K. Evans, corner of Peachtree and Fifth streets.

To Go to Chattanooga.

The Secretary of War and his party will leave Atlanta at 5 o'clock and will arrive in Chattanooga about 10 p. m. Here they will be met by the Chattanooga Chamber of Commerce, which will entertain the members of the party while they remain in that city.

Atlanta is the first stop of the Secretary of War on a tour of the army posts of the country undertaken with the radical move in view of doing away with more than one hundred "absolutely useless" posts in the interior.

Secretary Garrison would not discuss the Mexican situation at length. He did not think its present gravity was sufficient to make it probable that his tour of the country would be interrupted, although he would not venture to predict future developments.

"Ambassador Wilson was called to Washington, I suppose, so that the President could get first hand and official information of the condition of affairs there," he said. "Many reports have come to the President's ears and some of them have been conflicting.

"The reported uneasiness of the foreign nations over the safety of their subjects in Mexico, I take it, led President Wilson to send the call to Mexico. Of the actual situation in the Mexican Republic, however, I know little more than I have read in the newspapers."

"I expect the trip will consume about six weeks and me," he remarked, whimsically. "I will be on board train practically the entire time, except for the one or two inspections that I will make every day."

Referring to the purpose of his swing around the country, he said:

"I will be able to announce my plans definitely after I am through. As yet they are not crystalized. I am convinced that the present arrangement involves a great economical and efficiency waste. This tour was undertaken with the recommendation of Secretary of War Stinson in mind. He urged that the large number of useless army posts be abolished and the army concentrated at central and strategic points. It was his idea that regimental posts be done away with and that the troops be concentrated into brigade posts. I shall visit all of the 49 posts where the mobile army troops are stationed, and with the advice of General Wood and General Aleshire I expect to be able to recommend where these troops are to be concentrated."

BROYLES QUOTES EPICTETUS TO WOODWARD

Resorts to Heathen Philosopher to Silence Opponent—"Mind Your Business," Says Mayor.

Continued From Page 1.

a czar, barricaded against criticism and interference.

"My office is a few years older than his. The Mayor once acted as Recorder. I did not come into my office through his sufferage just as he did not come into his through mine. But I have been given the right to interfere in certain cases by the Constitution of the State and the city charter."

"Mind Your Own Business."

"Let him attend to his duties and I'll attend to mine. I have not interfered with him and it is none of his business what I do. We'll both have the privilege of answering to the people for our acts.

"That policy of his giving 29-day stockade sentences so as to evade my pardoning power is little.

"I'll tell him as I told Chief Beavers on one occasion, that if he wants to run my office I would be glad to have him call and I will discuss with him what I intend to do.

"That might satisfy him."



SENATOR HOKE SMITH HERE FOR ADDRESS TO ASSEMBLY; MUM ON MEXICAN QUESTION

Glad to Get Back, He Tells His Friends—Silent on Mexican Situation.

Hon. Hoke Smith arrived from Washington to-day looking to be none the worse for his arduous labors in the Senate. Not even a question as to the Gainesville postoffice row could ruffle his good humor at being in Atlanta once again.

Senator Hoke Smith arrived in Atlanta from Washington Thursday morning. A number of his personal friends were at Terminal Station to meet him but he stepped off at the back of the train and was well up the stairway when they discovered him.

The Senator looked robust. Smiling, he said he was mighty glad to get back to Georgia. In answer to questions from newspaper men he said:

"I will have nothing to say for the papers until I address the Legislature to-morrow."

He intimated he would touch on business prosperity in that speech. He said he did not care to discuss the Mexican situation.

Carlos H. Mason and John Brice escorted Senator Smith to the automobile which awaited him in front of Terminal Station.

UNIONS PLAN ON COMPACT WITH FARMERS

S. B. Marks, president of the Georgia Federation of Labor, announced Thursday that a joint meeting of the executive board of the Farmers' Union and the executive board of the State Federation of Labor would be held at an early date for the purpose of bringing the two organizations into close co-operative relations throughout the State and establishing a basis of agreement on which a national agreement may be made within a short time.

As a preliminray step, Mr. Marks and Robert Fechner, secretary-treasurer of the Georgia Federation, will go to Waycross Saturday to attend a meeting called for the purpose of perfecting a co-operative agreement in Ware County.

James Cowart, president of the Ware County Farmers' Union, and F. A. Morton, ex-vice president of the Georgia Federation of Labor and president of the Waycross Trades and Labor Assembly, will be among the others to participate in the conference.

Move Commended by Unions.

Charles S. Barrett, national president of the Farmers' Union, probably will be unable to attend but will be present at the meeting of the executive boards later in the month.

The proposed State and national co-operative alliance received the heartiest commendation Thursday among the labor representatives in the city and State organizations.

They welcomed the co-operation of the farmers and asserted that the alliance would prove an additional source of strength to the agricultural interests as well as to the labor unions.

President Barrett of the Farmers' Union already has declared unreservedly for the establishing of closer relations. That the move on the part of his big organization is welcome is evidenced by the repeated invitations which have been extended by the representatives of the American Federation of Labor.

Likely To Be Nation-Wide.

President Marks said Thursday that the lead of Georgia, in all probability, would be followed by other States, and that the basis of agreement formed here within a few years would become a national agreement. With this consummation reached, he said that the two bodies would be able to wield an incalculable power in the nation.

The co-operative relations will not be as close as an actual affiliation, as each organization will continue to have its separate president, but it is not at all unlikely that there will be an exchange of fraternal delegates and that the influence of the alliance will be felt in all matters of important interest to either or both of the organizations.

MAYOR ASKED TO PROBE ACTION OF POLICE

Declaring that police officers placed him under arrest while he was attempting to convey a woman in the throes of an epileptic fit to a hospital and forced him to be the companion to a negro in riding in the patrol wagon to the police station, Mongin F. Smith, vice president and secretary of the Eagle Stamp Works, Thursday afternoon carried a trenchant complaint of police stupidity to Mayor Woodward for investigation.

"The young woman whom we were endeavoring to place in a hospital was Miss Mabel Parker, a performer at the Old Mill Theater on Whitehall street," declared Mr. Smith. "She was taken with a convulsion when she learned of her brother's near death Wednesday afternoon.

"Aided by B. T. Glenn, manager of the theater, weplaced her in an ambulance and drove to the Grady Hospital. While endeavoring to secure her a ward in the hospital, we were approached by two policemen who, as I understand, had been summoned by the hospital authorities when we first drove up.

"Despite our pleas to give us time to see that Miss Parker was cared for, the policemen made us go to the patrol wagon. Inside there was hire a cab. The police would not a negro man. We complained against riding with the negro and offered to hear to this and shoved us in the patrol. We rode to the police station in this manner.

"After being held for nearly an hour, while an invesigation was being made, we were released."

Mr. Smith has asked Mayor Woodward for a complete investigation of the affair, and that the guilty policemen be summarily dealt with.

LOSES ARM IN SAW.

CLEVELAND.—Charles W. Merritt, formerly in the employ of the King Hardware Company, of Atlanta, but now engaged in the lumber business on the property of R. W. Ash, in White County, lost his right arm when it caught in one of the saws and was severed below the elbow.

Booksellers Court Legislative Probe

Schoolbook publishers announce they desire a thorough investigation by the General Assembly but that they are opposed to the substitute for the McCrory bill.

This substitute directs the printing of a primary United States history, a fifth reader and a set of copy books. The book publishers assert action that goes no further would be unfair to them and to the people of the State.

Starnes Announces Program for Recital

The following program is announced for the free classical organ recital which will be given Thursday night at the Auditorium-Armory by Dr. Percy J. Starnes under Musical Festival Association auspices:

Widor—Selections from Organ Symphony No. 5.

Mendelssohn—Variations Seriouses.

Liszt—Evocation a la Chappelle, Sistine.

Haydn—Introduction and allegro from Symphony in D, No. 7.

1913 BUDGET $250,000 LESS THAN 1912

Lack of Increase in School Fund and Pension Shrinkage Cause of Big Decrease.

The general appropriations bill for 1913, filed in the House Thursday morning, calls for $250,000 less than that of last year, according to Chairman Crawford Wheatley, of the Appropriations Committee. This decrease is the result of appropriating to the common school fund only the amount paid last year, and a decrease in pensions to Confederate veterans.

It is possible the total decrease will amount to more than $250,000, as most of the appropriations are general, and there is a possibility of many of them not being entirely used.

Following are some of the appropriations contained in the bill:

For the common schools, $2,500,000 for each of the years of 1914 and 1915.

To pay the interest on the recognized valid debt of the State maturing in 1914 the sum of $278,945, and in 1915, $277,445.

Fund for Cattle Tick.

The sum of $15,000 for each of the years of 1914 and 1915 is appropriated out of any funds in the treasury not otherwise appropriated, for the purpose of exterminating the cattle tick and developing the live stock industry of the State.

For Confederate veterans and widows' pensions, $385,000.

For the Georgia State Sanitarium, $540,000 for 1914 and $550,000 for 1915—an increase of $10,000 for 1914 and $20,000 for 1915. The sum of $20,000 also is appropriated for treating consumptive patients at the institution. This is th same as granted last year.

For the university, $525,000, the same as appropriated last year. Officials of the university asked for an increase of $10,000. The sum of $6,314.14 for the payment of what is known as the land script fund and of $8,000 as annual interest on the debt of the university is also granted.

Farm Institute Dropped.

Farm Institutes Dropped.

The sum of $2,500 formerly given to the university to be expended by the trustees of the State College of Agriculture for the organization and conducting of farmers' institutes was cut off.

Georgia School of Technology was granted $80,000, the same as last year. A request for $10,000 more for the general fund and $35,000 for a new building was made.

Georgia Normal and Industrial School gets $52,500, the same as last year. An additional $7,500 was requested.

The North Georgia Agricultural School, at Dahlonega, receives $21,500, the same as last year.

The State Normal School, at Athens, is given $47,500, the same as last year. A request for $7,500 was made.

WATER BOND FIGHT STARTS.

COLUMBUS. — The registration books for the $450,000 waterworks bond election to be held October 18 opened to-day, and what is regarded as the final fight between the city and the Columbus Water Supply Company is now on to a finish.

STRENGTHEN THE NERVES

Take Horsford's Acid Phosphate

A teaspoonful in a glass of cold water makes an invigorating, refreshing, delicious beverage. "Adv."

Funeral Designs and Flowers
FOR ALL OCCASIONS.
Atlanta Floral Company,
455 EAST FAIR STREET.

NOMINATION BLANK

I hereby nominate as the most beautiful girl in Atlanta:

Name .....

Address .....

Only one of these blanks will be credited to any one contestant.

VOTING COUPON

For any regularly nominated Candidate in the

BEAUTY CONTEST

Name of Candidate.....

Address .....

Fill out this Coupon and send it to "Booster Button" Editor of The Georgian and American.

Court Permits Risk Firm to Reorganize

Jack Hastings, attorney for the American Life and Annuity Company, whose affairs recently were placed in charge of the State Deputy Insurance Commissioner, appeared before Judge W. D. Ellis Thursday and obtained permission to attempt the reorganization of the company. The State will keep the company's assets intact.

Hastings was confident of success. He said plans had been made for the selection of new and capable officers.

SUMMERVILLE OFFICIAL DEAD.

SUMMERVILLE.—Thomas P. Taylor, about 47 years old, of the firm of Taylor & Espy, hardware dealers, and

Are You Sick, Diseased, Nervous, Run Down?

Have You Blood Poison, Kidney, Bladder and Urinary Troubles?

IF SO, CONSULT (FREE)

Dr. Hughes, Atlanta's Long Established, Most Reliable Specialist.



I cure to stay cured NERVE, BLOOD and Skin Diseases, STRICTURE, Prostatic Troubles, VARICOCELE, HYDROCELE, Kidney, Bladder and Urinary Diseases, Piles and all Chronic and Private Diseases of Men and Women.

I give 606, the celebrated German preparation, for Blood Poison, and Guarantee results. Everything absolutely confidential.

If you can't call, write. Free Consultation and Advice to All.

HOURS—9 a. m. to 7 p. m. Sundays, 9 to 1.

DR. J. D. HUGHES

Opposite Third National Bank. 16½ North Broad St., Atlanta, Ga.

"The Land of the Sky"



MT. MITCHELL
The Highest Point In Eastern North America





This giant peak rises into the clouds 6,711 feet. From its towering summit you look down upon a scene of indescribable grandeur, embracing within your vision the mountains of *five different states.* The scenic marvels of Western North Carolina attract tourists from all parts of the world over the splendidly-equipped lines of the

SOUTHERN RAILWAY
Premier Carrier of the South

Cool, exhilarating climate, luxurious hotels and exceptional opportunities for recreation prevail at

Asheville, Black Mountain, Hendersonville, Brevard, Lake Toxaway, Saluda, Waynesville, Tryon, Flat Rock, Hot Springs, N. C., and many other attractive resorts.

For tickets and information apply to Dep't. A.

R. L. BAYLOR, Division Passenger Agent, 1 Peachtree Street, Atlanta.

Write for illustrated booklet on "The Land of the Sky." Specially reduced fares for summer. Liberal stop-overs.





KIDNAPING PLOT THEORY HELD BY DETECTIVES IN CHLOROFORM MYSTERY

Baffled by the mystery of the chloroforming of six members of the family of Mrs. Archibald Duncan, No. 318 South Boulevard, and the clubbing of Miss Pearl Hildebrand, a daughter, detectives working on the case probably will institute a search for M. A. Deal, the husband of Mrs. Ruby Deal, a daughter of Mrs. Duncan and one of the women drugged, as the only person against whom there is the slightest suspicion.

The involving of Deal in the affair changes it from an attempt at burglary to the asserted attempted kidnaping of his 3-year-old child, Marguerite Deal, who was chloroformed together with the other members of the family.

Deal, it developed during an investigation by Detectives Chewning and Davis Wednesday afternoon, has been separated from his wife for more than two years. He has never lived in the house on South Boulevard, but has several times called on his wife there, though not within the past six months. Mrs. Deal says she has not seen her husband for more than a month, and that she does not know whether he is in the city.

Wife Denies Suspicion.

The detectives base their suspicion on the fact that he is apparently suspected by his wife, though Mrs. Deal denies this. Their only ground for this suspicion, they say, is a remark dropped by Mrs. Duncan, Mrs. Deal's mother, during the investigation of Wednesday afternoon.

It came while the detectives were questioning Mrs. Deal about her husband, seeking to unearth something that would indicate the involving of Deal in an attempt to kidnap his young daughter.

"That's what worries us," Mrs. Duncan declared. "Ruby suspects her husband——"

"No, I don't, mother," interrupted Mrs. Deal. "I do not think he knows anything about it."

It is declared this indicates that the family, at least, had discussed among themselves the possibility that the marauder who entered the home Tuesday night and chloroformed the members of the family was the father of the little girl.

Got Writ to Restrain Him.

Mrs. Deal, however, stoutly insisted that she does not suspect her husband, and declared that even during the time they were living together Deal had never shown any love for the child, and that after they were separated he had never made any effort to see the child and never inquired after her.

Mrs. Deal admitted to the officers that she had heard once, several months ago, that Deal had said he was going to try to get the child away from her.

Mrs. H. F. Godfrey, 326 South Boulevard, declared that she and her husband had suspicions that something was wrong in the neighborhood on the night the Duncan home was entered, because of the actions of their bulldog. The dog, they said, woke them up with its barking some time in the night, and refused to be quieted. Mr. Godfrey went out into his yard and looked around his own house, but could see nothing out of the ordinary.

BLONDES RIVAL BRUNETTES IN SLOGAN BUTTON BEAUTY CONTEST

Question as to who is the prettiest girl in Atlanta is the talk of the town and rivalry is keen.



Miss Mary Carl Hurst, noted blonde beauty named in booster emblem contest.

SENATE FORBIDS TALKING AND SMOKING

Hurry-up Methods Assured by New Rules—Steering Committee Makes Up Calendar.

Two hours were consumed by the State Senate Thursday morning in hearing the report of President Anderson, chairman of the Rules Committee, which recommended certain changes in the rules designed to facilitate the handling of business. The full report of the committee was adopted at the close of the session.

Among the new rules adopted was that prohibiting Senators from smoking or engaging in conversation of any kind during the Senate sessions. Another rule prevents filibustering, while still another gives to the Steering Committee power to prepare the calendar for the last seven days of the present session. The last rule on the program places the hour of meeting from 10 to 1 o'clock, with automatic adjournment at 1 o'clock.

The most important committee report made to the Senate Thursday was that of the Temperance Committee recommending Senator Searcy's prohibition bill with an amendment providing for the placing of the burden of proof on the State instead of the transporting company in case of shipments of liquor in quantities less than three gallons.

Secretary Young, of the Anti-Saloon League, who was present, declared the temperance people would fight this amendment on the floor of the Senate.

The Constitutional Amendments Committee recommended the creation of Barrow County, which has already passed the House.

The Education Committee will consider the proposed free kindergarten bill and the compulsory education bill Thursday afternoon. This committee probably will recommend a special tax and also a bond issue to meet the deficit in the teachers' salary fund.

MEASURE GIVES FULTON COURT 4TH JUDGE

Bill Increasing Superior Court Membership Rushed Through House With Others.

A bill providing for the appointment of a fourth Superior Court judge for Fulton County was passed in the House unanimously Thursday morning. Representative John Y. Smith and the other members of the Fulton County delegation filed the bill and have been pushing it. It will be sent to the Senate immediately. Its passage there is assured, its supporters say.

The House adopted a bill transferring Wilkerson County from the Ocmulgee Judicial Circuit to the Dublin Judicial Circuit.

Local bills traveled through the House Thursday morning at the rate of one every 30 seconds. Time-honored custom has placed the fate of local bills in the hearing before committees, and unless remonstrance is made by someone on the floor of the House, the bills are adopted.

Griggs County Favored.

Griggs County came in for a favorable report from the Constitutional Amendments Committee. It probably will be slated for a vote about Tuesday.

A bill regulating the operation of fraternal insurance societies in Georgia was filed by Representative Wohlwender.

The bill proposes to relieve the State of the wildcat insurance evil, which the author of the bill declares has hurt Georgia more than anything else in recent years.

Appropriation Bill Up.

All records for the filing of a general appropriations bill were broken by the House when Chairman Wheatley filed the report of the Appropriations Committee Thursday morning. The bill shows a general cutting down in appropriations to meet the revenues. While there was protest in some quarters, the spirit among the members of the committee was harmonious, and while a little trading was necessary it was handled without any ruffling of feelings.

The bill will be taken up Monday.

Women O. K. Ban on Drinking in Public

WASHINGTON, July 17.—The new excise law, which prohibits drinking by women in public places, has greatly interested Washington society. Such prominent leaders as Mrs. Thomas P. Gore, wife of the Oklahoma Senator; Mrs. William Haywood and Mrs. A. S. Burleson, wife of the Postmaster General, express their approval of the new rule. Mrs. Gore said that public indulgence by women in liquor has become a national menace.

Hansell Hillyer to Come to Atlanta

Hansell Hillyer, formerly general southern representative of the Mechanics and Metals National Bank of New York, has resigned to accept a similar position with Harris Forbes & Co., succeeding John C. Wheatley, who now is doing a private banking business in Atlanta.

Mr. Hillyer will make his headquarters in this city. He is the son of L. P. Hillyer of the American National Bank of Macon.

"It Can't be Done"

It is impossible to maintain health and strength if you allow the stomach to become weak, the liver sluggish and the bowels constipated, but you can guard against such troubles by the daily use of

HOSTETTER'S STOMACH BITTERS

GOVERNOR SPEAKS TO OLD SOLDIERS

BRUNSWICK, July 17.—Governor John M. Slaton was the central figure of the closing day of the Georgia Confederate Veterans' reunion, which began here Wednesday. He reviewed the veterans' parade and addressed the old soldiers.

Governor Slaton arrived from Atlanta this morning over the Atlanta, Birmingham and Atlantic Railroad. He was met at the depot by a committee of prominent veterans and business men, who escorted him to the reviewing stand, where an informal reception was held before the parade passed. Long before the hour of the parade the streets along the line of march were crowded with spectators eager to secure points of vantage.

The veterans were led by Major General Davenport, of Americus, commander of the Georgia Division, and Miss Regina Rambo, of Marietta, State sponsor. There were 600 old soldiers in line. At the conclusion of the parade the Governor, with tears in his eyes, said it was one of the most impressive sights he had ever witnessed.

In his address to the veterans Governor Slaton said:

"As long as recollections of the sacrifices of these men, as they laid bare their breasts to the fire and cannon of the enemy remain fresh in the hearts of this generation and are handed down to further generations, then just so long will Georgia and the South be safe."

In discussing affairs of state the Governor said he did not ask for a new kind of Legislature to solve the financial and taxation problems now before the State, but that he wanted the "old kind of men with the spirit that filled our citizens with courage and bravery during the days of the war and the reconstruction thereafter."

The reunion comes to a close tonight, with exercises at the courthouse.

HOSPITAL BONDS VOTED.

COLUMBUS.—With only three ballots against it, Columbus yesterday voted to issue $60,000 worth of bonds for the erection of a modern city hospital. Steps will be taken at once to validate the bonds and sell them.

STOVE MAKERS IN SESSION.

CHATTANOOGA, July 17.—The Southern Stove Manufacturers' Association met here to-day in quarterly session. The delegates will be in conference several days.

WHY NOT GET A GUARANTEE?

Every Article of Merit That Is Sold These Days Is Guaranteed —No Guarantee Often Means Poor Quality.

There is very little excuse for any person to claim that he has been "stung" on a purchase. Fifty years ago the buyer had to look out, but to-day it is unusual to find a merchant who will not return the money for any article that has proved unsatisfactory.

An excellent example of this kind of fair dealing is shown by the clean-cut guarantee that all druggists give on Dodson's Liver Tone.

These people tell us that any person who pays 50c for a bottle of Dodson's Liver Tone and does not find it a gentle and most pleasant liver tonic, harmless, but a sure reliever of constipation and a perfect substitute for calomel, can get his money back just as quick as they can get it out of the money drawer.

Dodson's Liver Tone has practically taken the place of calomel. It is absolutely harmless, sure in its action and causes no restriction of habit or diet. No wonder the drug people are glad to guarantee it, while other remedies that imitate the claims of Dodson's Liver Tone are not guaranteed at all.

LAKE VESSELS AND BIG CARGO LOST

CHICAGO, July 17.—The lives of many passengers on the Goodrich steamship Iowa were endangered at 8 o'clock this morning when the big lake liner was rammed by her sister ship Sheboygan at the mouth of the Chicago river. The Iowa was stove in from her rail to 5 feet below the water line. The Sheboygan also wrecked her bow.

After the passengers and crew of the Iowa had been landed and a part of her cargo had been carried off, the vessel went to the bottom of the Chicago river with $60,000 worth of cargo still on board.

Roads Get More Time For New Depot Plans

TALLAHASSEE, July 17.—The Jacksonville Terminal Company and interested carriers have been given until October 1 to prepare and submit plans for a new passenger station at Jacksonville to the Florida Railroad Commission.

The order of the Commissioners calls for the construction of an entirely new station of double level type on Myrtle avenue. The construction of this new station, with the necessary tracks, etc., will cost about $1,000,000.

Fall from Buggy Results in Death

ELBERTON, July 17.—Tarver Glenn, 2 2years old, while driving alone to his home near here after attending services at the First Baptist Church, was attacked with acute indigestion, became unconscious and fell out of the buggy.

Glenn's groans attracted the attention of Will Roberts, on South Oliver Street, who carried him to his home and summoned medical assistance. Glenn regained consciousness the next morning, but only for a short period, his death following a few hours later.

Arbitration Likely For New Depot Site

MACON, July 17.—Arbitration probably will be necessary to settle the claims for damages made by property owners on lower Cherry street in consequence of the closing of that thoroughfare for the building of the Union station.

The Central of Georgia was given fifteen days by the Railroad Commission in which to arrange for the payment of equitable claims, but no progress in that direction has been made.

Convicted Official's Successor Is Named

JACKSON, MISS., July 17.—J. F. Thames, of Mendenhall, to-day apointed by Governor Brewer as a member of the Board of Prison Trustees to succeed C. C. Smith, President of the Board, who yesterday was sentenced to serve five years in the penitentiary, following his conviction in the circuit court last week on a charge of conspiracy to defraud.

British Major 297th Victim of Aviation

Special Cable to The Atlanta Georgian.

SALISBURY, ENGLAND, July 17. Major Hewitson, an English army aviator, was killed to-day while making a test flight over the military aerodrome on Salisbury Plain. The machine collapsed in mid-air and fell to earth. The petrol tank exploded, setting the wreckage on fire.

Major Hewitson is the 297th victim of aviation.

U. S. Destroyer Races Into Port With Leak

NEW YORK, July 17.—The United States torpedo boat destroyer Fanning, one of the biggest in the American navy, sprang a leak off Fire Island early to-day and raced at top speed for fifty miles into New York harbor for help. She arrived at Brooklyn Navy Yard at 6:15 o'clock with her after compartment filled with water.

At the navy yard it was said that the Fanning was not in danger of sinking at any time.

Daniels' Order is Overruled by Wife

WASHINGTON, July 17.—Josephus Daniels, Jr., will not get the historic gavel presented to his father, the Secretary of the Navy, at the Perry Centennial celebration at Erie.

Mrs. Daniels has decided the souvenir will go to Worth Bagley Daniels, second son of the Secretary, as a reminder of the deeds of his uncle, the late Ensign Worth Bagley, after whom young Daniels is named.

Debs Takes Girl Outcast in Home

TERRE HAUTE, IND., July 17.—Eugene Debs, the Socialist leader, has taken a girl outcast into his home from the city jail. He says she must be received by his friends as "one of his children."

The girl is Helen Cox, daughter of a Methodist minister. She eloped, was divorced, and had been warned by the police to keep off the streets or go to the tenderloin.

Lighthouse of War Fame Is Auctioned

SCITUATE, MASS., July 17.—The Scituate lighthouse, where, in the War of 1812, Rebecca and Abigail Bates are said to have frightened off a British ship by playing a fife and drum, giving the impression that the place was garrisoned, has been sold at auction by the United States Government.

Sealed bids were sent to Washington.

Galveston to Hold Big Cotton Carnival

GALVESTON, TEX., July 17.—On July 24 the Fifth Annual Cotton Carnival will open in this city for eleven days. The art display will be one of the greatest features, with famous paintings valued at more than $75,000.

The Panama Canal model has been secured and this exhibit will show the different parts of the canal in working order.

Court Ladies Soothe Nerves With Cigars

Special Cable to The Atlanta Georgian.

LONDON, July 17.—Copying the customs of certain parts of the Continent, society women here are taking to cigar-smoking. When the fashionable woman soothes her nerves now she does not do it with cigarettes, but with a strong, black cigar.

Queen Mary, who objects to women smoking and drinking, is horrified at the inroads which cigar-smoking is making in court circles.

WIDOW SEEKS $35,000.

TIFTON.—Suit has been filed in Tift Superior Court for $35,000 damages against the Georgia Southern and Florida Railway Company by Mrs. Mamie L. Day, guardian for the six minor children of T. L. Day, her husband. Day, a freight conductor, was fatally injured April 16 in the Tifton yards.

Strictly Fancy Fresh LEMONS 22 ½c Doz.

Meadow Gold Butter, 3 lbs.....$1.00
25 lbs. Granulated Sugar.....$1.24

CASH GROCERY CO. 118 Whitehall

Nomination of Miss Mary Carl Hurst Reopens Old Type of of Beauty' Issue.

With the nomination Thursday of Miss Mary Carl Hurst, of 62 West Twelfth street, as Atlanta's prettiest girl in the "beauty button" contest, this time honored question is aroused:

Who are the fairer, blondes or brunettes?

The issue is now concrete, for Miss Mert Hancock, of Ponce DeLeon avenue, already nominated, is a wonderful blonde type, while Miss Hurst has all the charm of the brunette.

Both of these young society girls are already famous for their beauty, and before the close of the contest the issue between blondes and brunettes is likely to become acute.

The contest editor requests that all nominations for the contest be accompanied with photographs and a statement of whether or not the candidates are blondes or brunettes. The blank coupon published each day in The Georgian shows how simple it is to enter your favorite beauty. Coupons will continue to appear until the voting is ended.

The question of who is the prettiest girl in Atlanta already is the talk of the town, a city famed for its beautiful girls and women. The rivalry is especially intense because the girl who gets the most votes will adorn the buttons of the "500,000 booster club."

Send in your nominations early.

Plan to Teach 20 Trades in the Navy

Special Cable to The Atlanta Georgian.

WASHINGTON, July 17.—Among the twenty trades to be taught enlisted men in the navy in the new vocational plan are drafting, electrical engineering, naval architecture, civil engineering and allied studies.

Wilson to Consider Cotton Futures Tax

WASHINGTON, July 17.—Claiming that section 3 of the Underwood tariff bill, which places a tax on cotton futures, threatens to destroy the cotton industry in the United States, David H. Miller and A. R. Marsh, of the New York Cotton Exchange, to-day appealed to President Wilson to modify the section.

The President said he would discuss the matter with Representative Underwood and other Congressmen who had been assisting in framing the bill.

Goodyear Balloon Named Race Victor

NEW YORK, July 17.—It was unofficially announced to-day by Secretary Dolan, of the Aero Club of America, that R. A. Upson, in the Goodyear, had won the recent elimination balloon race from Kansas City. Upson's landing place, West Branch, Mich., was 660 miles from the starting point and his elapsed time was 19 hours and 52 minutes.

The second and third men, according to the unofficial announcement, are John Watts, in the Kansas City, and H. E. Honeywell, in The Kansas City Post.

Hayden Not Named To Succeed McNab

WASHINGTON, July 17.—Attorney General McReynolds to-day denied that Thomas S. Hayden had been selected to succeed former District Attorney McNab, of San Francisco.

McReynolds said so many protests had been filed that no action would be taken until a thorough investigation had been made.

PORCELAIN---NO GOLD
CROWN AND BRIDGE WORK OUR SPECIALTY.



Whalebone; Best Set, $3.00 No More, No Less.

GOLD CROWN (22-K).....$3.00
BRIDGE WORK, PER TOOTH 3.00
SILVER FILLINGS ..... .25
GOLD FILINGS ..... .50
CLEANING TEETH ..... .50
TWENTY-YEAR GUARANTEE.

Eastern Painless Dentists
38½ Peachtree Street

Let's Go Fishing!



Spend Your Summer Outing in the Great North Woods and Lake Country

¶ The Fisherman's Special, equipped with modern Pullman sleeping cars, *electrically lighted and cooled*, leaves the new Passenger Terminal daily 6:00 p. m., arriving in the heart of the fishing and resort country early next morning. Returning train arrives Chicago 9:00 a. m. daily.

¶ A day or two in this lake-dotted, balsam-laden region—fishing, sailing and tramping—will provide the rest and relaxation every city dweller must have at least once a year to keep in good fighting trim.

For reservations and full particulars apply to ticket offices

Chicago and North Western Railway

N. M. BREEZE, Genera Agent, 434 Walnut St., Cincinnati, Ohio.

NW2966

Pura Water TRADE MARK REGD PERFECTLY PURE

The Water That Insures Health

Physicians and bacteriologists are agreed that all raw water contains disease-breeding germs and is dangerous to drink.

They are also agreed that filtering or boiling does not remove the danger.

And they are further agreed that DISTILLED water is the ONLY absolutely pure water; the only water SAFE to drink.

Pura Water is distilled by modern scientific processes and delivered to the consumer in sealed, sterilized containers.

Furnished to Stores, Offices and Other Business Places in the Pura Cooler, Iced Daily. For Home Use in Half Gallon Bottles

Telephones { Bell, Ivy / Atlanta } 3226

CLASS BULGARS WITH SAVAGES GREEK PLEA

Premier Wants Power to Oust Them From Hague—King Describes Atrocities.

Special Cable to The Atlanta Georgian.

LONDON, July 17.—A Sofia telegram was received this afternoon from Dr. Daneff, former Bulgarian premier, saying a Turkish army is advancing upon the defenses of Adrianople.

ATHENS, July 17.—Premier Venizelos of Greece is preparing a communication to the world powers demanding, in the name of humanity, that the name of Bulgaria be struck off the list of civilized nations which signed The Hague Convention.

The Greek Premier declared to-day that the document will be forwarded to the various capitals without delay. The demand has resulted from a remarkable expose of Bulgarian atrocities in Southern Macedonia, sent here by King Constantine.

In conclusion, the Greek King declared that the war will go forward. Among the facts recounted by King Constantine relative to the barbarity of the Bulgarians were the following:

At Demir Hissar the Greek Catholic Metropolitan and two priests were tortured to death. Refugees were burned alive at Doiran.

During the retreat of the Bulgarians women and children were bound and left helpless in their homes to die of starvation. In other instances houses were fired and the defenseless ones were burned to death.

"Peace Cabinet" Demand Made by Czar Ferdinand.

SOFIA, July 17.—Czar Ferdinand of Bulgaria has demanded that the next ministry be a "peace cabinet" and M. Malinoff to-day was intrusted with the task of forming a cabinet to succeed the one which resigned yesterday. Dr. Daneff, former Premier, declined it.

"I could not count upon the friendship of Russia," declared Dr. Daneff. "Russia has professed eagerness to see peace in the Balkans, but is doing little or nothing, and we are at the mercy of the powers."

Communication between this city and Varna was cut off by the Roumanians, who tore up railroad tracks and cut telegraph and telephone lines. The only communication with the outside world now is by way of Bucharest and Belgrade.

Turkish Army Camp at Scene of Bloody Battle.

CONSTANTINOPLE, July 17.—The Turkish army which occupied Lule Burgas, over the Enos-Midia line, moved on toward Baba Eski to-day. Baba Eski is 40 miles southeast of Adrianople, and was the scene of a bloody battle during the Turco-Balkan war.

Greeks of Savannah Raise $1,000 Relief.

SAVANNAH, July 17.—Responding to the call of Queen Sophia, the Greeks of Savannah in three days have raised more than $1,000 to aid the orphans of soldiers killed and to provide for those wounded in the war with Bulgaria.

It is the purpose of those who have undertaken the work to double the amount.

SHELBY MYRICK PUTS 'LATE' IN 'LEGISLATE'

Representative Shelby Myrick, of Chatham County.



He's the Real Early-and-Late Worker of the 1913 Assembly.

The thing that worries Representative Shelby Myrick of Chatham more than anything else in his legislative line of duty, is the thought that some of these days he may run out of work as chairman of the House Committee on Constitutional Amendments.

At Present, Mr. Myrick's committee meets only morning, noon and night, and the thought continually obsesses the gentleman from Chatham that it might, if it tried right hard, meet a little oftener.

All the new county propositions are threshed out before Myrick's committee, and as there are twenty-odd new counties applying for admission, Myrick and his colleagues frequently are held far into the wee sma' hours of the morning listening to patriotic and liberty-loving sons of Georgia discussing, pro and con, the merits of the proposed Grand Young County of Somethingorother!

Even after Myrick retires at night, some grand young county generally come out after he drops to sleep and camps on his manly chest until daylight!

If Myrick ever gets through with the present line-up of new counties, he says he is going to retire permanently from the Constitutional Amendment business. In the meantime, however, one must be game, and stand by one's guns.

As a matter of fact, Myrick of Chatham is one of the effective and influential members of the House. His mother, Mrs. Louise Myrick, of Savannah, formerly of Americus, is one of the most brilliant women in Georgia, and her son inherits her ability and intelligence.

The gentleman from Chatham is one of the prominent lawyers practicing at the Georgia bar.

Girl Helps Rescue 'Honey Boy' and Wife

NEW YORK, July 17.—George (Honey Boy) Evans and his wife, who are at Brighton Beach, narrowly escaped drowning when a canoe, in which they were paddling, was upset.

A girl bather brought Mrs. Evans safely to shore and a life guard rescued Evans.

BLUNDER BEATS BILL CREATING CANDLER

House Advocates of New County Apply Gag Rule and Get Retaliation—Vote 83 to 80.

Candler County, after the first genuinely spectacular fight of the session, was defeated on the floor of the House to-day by a vote of 83 to 80.

Undoubtedly the advocates of the measure were largely responsible for this unexpected turn of affairs. They called for the previous question under the rules. Being sustained by the House, the call shut off all debate, save in favor of the new county.

Then the enemies of the bill raised the cry of "gag rule," and this advantage was pressed to Candler's undoing.

As member after member explained he had intended voting for the new county, but would not now in view of the fact that debate had been shut off, it soon became apparent that Candler was marked for slaughter.

Defeat Is Thorough.

Being a constitutional amendment, it required a two-thirds vote. It failed to receive even a constitutional majority.

Realizing that a tactical blunder had been made, the advocates of the measure endeavored to reconsider the call of the previous question and permit both sides to debate the question, but under the rules of the House the Speaker was powerless to give either side any aid or comfort in that direction.

There was nothing to it but the roll call. And that settled Candler.

During the debate much bitterness was evidenced now and then upon the part of members both for and against the measure.

"Gag rule" was vehemently charged by one side, only to be as vehemently denied by the other.

Reconsideration To Be Moved.

After the vote had been declared, Mr. Wohlwender, of Muscogee, gave notice of a move to reconsider the measure, and it doubtless will be reconsidered by the House. In that event it is not likely that Candler will come up again this session.

Mr. Wohlwender, who moved the previous question, took exception to a remark made by Mr. Wheatley, of Sumter, who, in explaining his vote, referred to Mr. Wohlwender, so the gentleman from Muscogee thought, as a "chicken thief."

Arising to a question of personal privilege after the vote had been declared, Mr. Wheatley said that he had not meant to say that Wohlwender was "a chicken thief," as he did not think he was at all!

Heart Failure Kills Stove Manufacturer

CHATTANOOGA, July 17.—Henry Terstegge, president of the Anchor Stove and Range Company, of New Albany, Ind., and of the firm of Terstegge & Stratton, of Louisville, Ky., died at a hotel here to-day of heart failure. He arrived here Wednesday night to attend a meeting of the Southern Stove Manufacturers' Association, after having spent the day in Rome, Ga.

Mr. Terstegge was 59 years of age and one of the leading stove manufacturers of the country. The body was sent to Louisville to-day.

SIDELIGHTS on GEORGIA POLITICS



By JAMES B. NEVIN

It seems to be regretted generally in the Legislature that bill was introduced providing for reading from the Bible daily in every public school within the State.

Unless the bill is killed in the Senate, where it was born, the chances are it will be killed in the House when it gets there.

The effect of a bill of this kind, which has been introduced in General Assemblies before now, is to stir up a lot of feeling, and make a lot of people sore. After this has happened, it invariably gets itself knocked galley west by one House or the other.

Nobody has any objection to the Bible being read in any school where the patrons of that school desire it, or even do not object to it; but very many people seem to object to the State's saying the Bible must be read in any school.

Of course, there are extremists on one side who vehemently protest that the Bible should be read in the schools, and everywhere else, just as there are other extremists who insist that it should be read very little anywhere, if at all.

Neither one of these fanatical folks, however, represent a type of sufficient members to count heavily in Georgia, and so the question of reading the Bible in the public schools is not particularly a thing to get excited about in the average mind.

Indeed, the average Georgian wants his religion and his politics kept separate, and he generally has scant appreciation of those people who insist upon mixing them for him, whether or no.

Already, a lot of folks have their dander up about the bill now pending, and there yet is a lot of hard feeling apt to be engendered.

The excited one may well keep cool, however—or as cool as they can, anyway—for the impression is that the bill surely is to be peacefully laid to rest eventually, in one House or the other.

Representative Blackburn's public highways bill has one definite object in view that will command it heartily to many people.

He wishes to prepare Georgia for participation in the Federal aid to good roads fund, in order that the State may get its share of the big sum soon to be distributed by Congress all over the nation.

Unless Georgia can contribute in money, rather than in convict labor, to the construction of roads, it will not be able to avail itself of the Federal fund. This point has been definitely settled by correspondence between former Governor Brown and the National Government in Washington.

Mr. Blackburn's bill seeks to remedy the trouble in the Georgia law as it now stands, and to that end he will receive the co-operation of very many members of the House in his effort to pass his highways measure.

Floor leadership in the present House seems to go begging.

There are members of effectiveness and ability—any number of them—but floor leaders, men who get things over by the sheer force of ability on their feet, are not noticeable in the present House.

Burwell, the present Speaker, was one of that sort, when he was an ordinary member—but who is there to take his place on the floor, now that he is in the chair?

Nobody has done anything big in the House yet—and unless somebody gets busy, it looks as if nobody will. The debates on the floor are listless and not particularly interesting, and there are not many debates indulged in, at that.

In the Senate, the situation is pretty the same way. Over there, much time is fritted away, doing nothing much.

The present Legislature seems to average up well in point of intelligence—but in the matter of floor leaders, it seems to be very shy, indeed!

Alderman Frank M. Arneau and Dr. M. D. Jameson, of Sandersville, are visiting Atlanta for a day or so.

Although Mr. Arneau is one of the most prominent men in his section of the State, and has served his home city continuously as Alderman for ten or twelve years, this is his first visit to Atlanta.

"I know a lot of Atlanta folks will look upon me as a positive curiosity," said Mr. Arneau to-day, "but really I never have been here before. I have heard of Atlanta all my life as a great city, and it is. I can see that I have missed much by not visiting here before this, but, somehow, I have been a sort of home body, I guess, and Sandersville and vicinity always has seemed good enough for me. Now, however, that I have scraped up a pleasant acquaintance with Atlanta, I shall come again pretty soon, and often."

Mr. Arneau is one of the real, genuine political influences in his section, and his chief characteristic is loyalty to his friends. He will go the limit—and frequently does—for those he thinks well of. Of course, therefore, his friendship not only is most pleasant to those so fortunate as to possess it, but most valuable as well.

There is no happier man in the Georgia Legislature to-day than H. L. Rainey, of Jackson. The report of the Senate Committee on Constitutional Amendments recommending Barrow County favorably has filled Rainey's soul with genuine joy.

"It only remains now for the Senate to ratify the committee's finding," said Rainey to-day, "and that I feel sure it will do. The proposition has passed the House by an overwhelming majority, and the same proposition passed last year's Senate unanimously.

"The statement that the people of the territory affected are not favorble to Barrow County is not true. I came to the Legislature from Jackson upon the distinct understanding that I was to work for Barrow County. A very heavy majority of the people in the counties affected are for Barrow—they look upon it as a just proposition. Barrow has had its difficulties and has been fought unfairly and wrongfully heretofore, but truth crushed to earth will rise again. The present Legislature seems determined that Barrow shall have a 'square deal'—and that means we shall win on the floor of the Senate, which will complete the job of making a new county of Barrow, so far as the Legislature is concerned."

Maidstone 'Heir' an Heiress, After All

Special Cable to The Atlanta Georgian.

LONDON, July 17.—Lady Maidstone's baby, which was born Sunday, is a girl. The first announcement of the birth said the child was a boy.

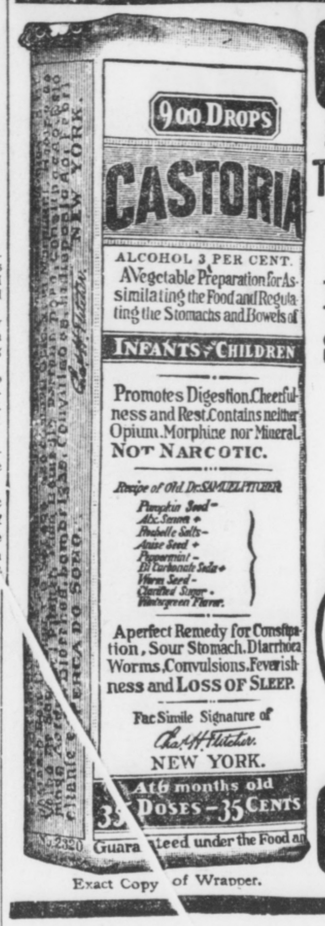

Exact Copy of Wrapper.

CASTORIA

For Infants and Children.

The Kind You Have Always Bought

Bears the Signature of Chas. H. Fletcher.

In Use For Over Thirty Years

CASTORIA

THE CENTAUR COMPANY, NEW YORK CITY.

The Savings Bank Habit Means Sound Sleep

Savings soften the pillow. The Savings Bank Habit means sound sleep, good digestion, cool judgment and manly independence.

A Savings Bank Book is a healthful thing—there are no microbes in it to steal away your peace of mind. It is also a guarantee of good behavior.

Call to-day and get yours—one dollar opens an account here. 4 per cent interest paid.

We are United States depository for Postal Savings Funds.

Georgia Savings Bank & Trust Co.

Atlanta's Oldest Savings Bank

GRANT BUILDING

Use Georgian Want Ads

Sale Now On

"Correct Dress for Men"

Essig Bros. Co. July Reduction Sale

33 1-3 Per Cent Off for Cash



This Positively Is a Cash Sale

On our entire stock of Men's and Young Men's fine Spring and Summer Suits. Cassimeres, Worsteds, Cheviots, Homespuns, Crash, Mohair, Blue Serge. Nothing reserved.

All Suits That Were:

$15.00 Reduced to	$10.00
$18.50 Reduced to	$12.35
$20.00 Reduced to	$13.35
$22.50 Reduced to	$15.00
$25.00 Reduced to	$16.65
$27.50 Reduced to	$18.35
$30.00 Reduced to	$20.00
$35.00 Reduced to	$23.35

25 Per Cent Off on All Odd Trousers

$5.00 Pants, now	$3.75
$6.00 Pants, now	$4.50
$7.00 Pants, now	$5.25
$8.00 Pants, now	$6.00
$9.00 Pants, now	$6.75
$10.00 Pants, now	$7.50

We sell the famous Paragon Trousers

25 Per Cent Off on All Straw and Panama Hats

All of our Suits are made from the best foreign and domestic woolens, by America's foremost tailors, in sanitary work rooms.

ESSIG BROS. CO.

"Correct Dress for Men"

26 Whitehall Street

GOVERNOR LEADS FIGHT FOR TAX EQUALIZERS

Confers With Legislators to Avert Clash That Will Doom His Reforms.

There is no doubt Governor John M. Slaton fears for his recommended tax reform measures, now that the Ways and Means Committee has split wide at the beginning of the fight for a State Tax Equalization Board.

All day Wednesday Governor Slaton held quiet but earnest conferences with various members of the House, urging upon them the necessity of harmony and concert of action, if any tax reform measures worth while are effected this session.

The proposal of the Ways and Means Committee to eliminate the State Board of Equalizers from the measures proposed in the House by way of substitute for the Lipscomb bill does not meet the approval of the Executive.

He wants a genuine tax equalization measure, and he considers a State board essential.

State Board Deemed Hopeless.

Whether he would consider a compromise now, with an eye to perfecting the measure later, is problematical, but already there are those who are saying that no bill carrying a State board can hope to pass this Legislature.

A strenuous effort will be made to get the Ways and Means Committee to reconsider its action on the original measure, and if that can be effected, a fight on the floor may be averted.

The nine members of the Ways and Means Committee who dissented from the majority report of the committee turning down the original Lipscomb bill have filed a vigorous minority report in favor of the original bill and a State Board of Equalizers.

Tax Reform Massacre Seen.

The situation thus set up on the floor of the House, therefore, is acute and possible of widespread and far-reaching developments and complications.

If the fight divided the House anything like evenly, and that seems likely, it may mean the probable slaughter of every tax reform measure to be proposed.

If that happens, or anything approximating the same, it is a virtual certainty that Governor Slaton will accept the implied challenge of the Legislature, call it at once in extraordinary session, place squarely upon it the responsibility for the failure of tax reform, and, if necessary, go to the people finally for an adjustment of the problem.

The Governor has set his heart upon tax reform. He has studied the State's financial methods and status. He has matured and carefully thought out ideas as to what is necessary to get the State out of the financial woods and into the middle of the big road again.

Can Fight if Necessary.

The Governor, moreover, while usually the most diplomatic and persuasive of persons, impressing some now and then as inclined to proceed along the line of least resistence, can fight hard, if he has to.

The keynote of his ante-inaugural speeches was tax reform. About it he has shaped his plans and hopes. To see those plans and hopes wrecked now, because of a bitter fight in the Legislature, is not going to please the Governor considerably.

And he has let that fact be known in his own way. He unquestionably means what he says, too. If the Governor's tax measures are slaughtered in the General Assembly, the General Assembly will have to answer to the Governor for it.

Strong Powers at Work.

It is evident enough that there are powerful influences at work against the creation of a State Board of Tax Equalizers, or any other effective board of equalizers.

A State board unquestionably would bring to light in short order hundreds of thousands of dollars' worth of property now concealed from the tax receivers' eyes. A State board would, in other words, dig up the tax "dodgers" by the wholesale.

There are some mighty big tax "dodgers" in Georgia, so the advocates of the Lipscomb bill believe, and it is the purpose of the bill to ferret them out. Wherefore, say the champions of the Lipscomb bill, the present fight against the proposed State board.

A desperate effort is being made to adjust the situation and bring some sort of order out of the present chaos of proposed tax reform, but unless the differing factions in the House are brought together soon, the entire tax reform program undoubtedly will be in grave danger of defeat at this session.

Says Georgia's Hope Is More Production

"To improve our condition, to accumulate wealth and keep up with the other States of the Union in the matter of credit, we will necessarily have to depend upon our agricultural and industrial interests," said Representative Ralph O. Cochran, of Atlanta, addressing the Credit Men's Association at the regular monthly luncheon at the Kimball House Wednesday.

"Most important of all the great issues confronting Georgia is the fundamental proposition of production. When you have enhanced your producing agencies you have prepared the way for increased taxes."

THE VERY IDEA! SHE SAYS THERE ARE NO REAL BEAUTIES IN ATLANTA!



Miss Jeanne Thackston, who says Atlanta girls aren't as pretty as those of North Carolina.

She likes the attractive way the belles of this city dress, however.

Raleigh Society Girl Boldly Declares North Carolina Has the Prettiest Women.

Miss Atlanta! here's a slap on the wrist!

Miss Jeanne Thackston, a charming young society girl of Raleigh, N. C., says that the girls of Atlanta and Georgia, though famed for their beauty, are not nearly so pretty as the girls of North Carolina.

Miss Thackston is visiting her brother, Henry Thackston, at 328 Ponce DeLeon avenue.

"I see lots and lots of nice looking girls in Atlanta," she said, "but I do not see any really pretty ones like we have in North Carolina. The girls of the Tar Heel State [illegible] a beauty that I do not think is equaled anywhere on earth."

But be of good cheer, Miss Atlanta; there is balm in Gilead! Miss Thackston says we have all sorts of style and that we know how to wear the clothes!

"I must admit," Miss Thackston declared, "that the Atlanta girls have it on our North Carolina girls when it comes to clothes. It is like looking at the fashion plates in the magazines to walk down Peachtree street in the afternoon. And the girls here wear their clothes 'to the manner born,' too. I think they are just grand! But I believe the girls of my own State had rather retain their beauty than have so much style."

It seems that North Carolina society has forged ahead of Miss Atlanta in the matter of dances, too!

"Raleigh girls are crazy about the turkey trot and bear dances," she said, "but we have gone them one better. We have a new dance that we call the 'Raleigh Romp.' It's a combination of the turkey trot, the tango and the Texas Tommy, and it's just heavenly!"

NEW INDUSTRY FOR COLUMBUS.

COLUMBUS.—The Covington Machine Company, of Headland, Ala., manufacturers of cotton planters, announces that beginning October 1 it will establish an assembling plant in Columbus, and that their planters will be distributed from this point.

Gunboat Sunk in '62 Found in Cumberland

CLARKSVILLE, TENN., July 17.—Workmen for the Foster, Creighton & Gould Company, while excavating preparatory to sinking a cofferdam at the site of the lock and dam near Dover, found a portion of an old gunboat which was sunk by batteries from Fort Donelson in 1862.

The wreck had been located by divers, and while the 50 years in the waters of the Cumberland had decomposed and rotted the woodwork greatly, many small articles, such as kitchen utensils, crockery, etc., were found.

William Rockefeller Regains His Voice

NEW YORK, July 17.—William Rockefeller is again able to talk. Less than six months ago his voice was the subject of national debate.

Process servers then got to him after a hunt of months, but he was excused from testifying before the Pujo Congressional Committee on the ground that he could neither talk nor write, and that any excitement might cause his death.

But Rockefeller was able to debate energetically for nearly three hours the report of the Interstate Commerce Commission on the New Haven road.

FREE MOTOR CAR WAITS WINNER IN CONTEST

Young Men and Women Enthusiastic Over Georgian Prize Want Ad Competition.

By The Want Ad Man.

Say, young man, you'd like to be driving your own speedy automobile these afternoons, or burning up the road on a fast motorcycle? Of course you would.

And, young lady, a shiny new piano would look mighty nice in your parlor, wouldn't it? Or a trip to far California with all the bills paid would be worth while? Of course!

Well, why not go after it? The American and Georgian's Want Ad Contest gives you the opportunity. You won't have to spend a penny. Just use your brains and energy! There are thousands of dollars worth of prizes waiting for you.

Here's the way to win:

Everbody Wants Something.

Everybody you know wants something. They want a new cook or a housegirl, or a man to build a chicken house, or to swap a refrigerator for a gas stove, or trade a vacant lot for an automobile—oh, there isn't a home in Atlanta where something isn't needed. And the "Want Ad Way" is the best way. A want ad in The American or Georgian brings results.

And all your friends need is a suggestion—just a call from you, a few questions, a memorandum with a pencil, and there's your want ad, ready to turn into the office.

Every cent turned in for a want ad will give you ten votes in the prize contest. When the brief period is over the contestant who has turned in the most money will win the first prize, and there are prizes galore for those who don't win the first. Automobile, trip to Pacific Coast, motorcycles, pianos, watches, bicycles, jewelry—there's a chance for everybody.

Learn Salesmanship.

And besides the tangible prizes there is something even better—a chance to learn the best paid science in the world—the science of practical salesmanship. A few weeks' work under our skilled instructors will be worth thousands to you if you plan a business career. Practical work is worth a whole library full of theory.

Get your friend to fill out the nomination blank you'll find in the full-page advertisement in this issue of The Georgian. Send or bring it to The Georgian office, No. 7 Edgewood avenue, as soon as you can. It will give you 1,000 votes to start with, and the Want Ad Man will show you how to begin, place you under an experienced director and start you out to win that automobile.

Quite a bunch of young live wires turned in their nomination blanks today and are ready to start. Don't delay, but make up your mind to enter and win. You won't be sorry.

Read the big advertisement to-day, clip out the coupon and bring it in to-morrow.

U. S. TO REMOVE WILSON FROM MEXICO POST

His Displacement Expected To Be Taken as Virtual Recognition of Huerta.

WASHINGTON, July 17.—That Ambassador Henry Lane Wilson, now on his way from Mexico City to Washington, never will return to Mexico as the representative of the United States, was stated authoritatively at the White House to-day.

While the administration is opposed to any act which might be taken as a recognition of the Huerta regime, it is believed that the sudden crisis in Mexican affairs will force Washington to accept Ambassador Wilson's resignation and to appoint his successor within a short time.

Formal recognition of the Huerta Government would be required if the United States were to send an ambassador to Mexico as a successor of Henry Lane Wilson. This was asserted by State Department officials to-day, who added that there is no way in which the United States can change its attitude toward Mexico at the present time without involving a formal and valid recognition of General Huerta.

No Middle Ground for U. S.

There is no middle ground on which the United States could stand, so as to "save its face" in its present embarrassment and at the same time yield to the pressure now being placed upon it by certain European powers.

President Wilson understands the gravity of the present situation. He conferred with Senator Bacon, chairman of the Senate Committee on Foreign Affairs, early to-day, concerning the Mexican question.

The Georgia Senator pointed out that the opposition of the Wilson administration to the Huerta Government, if continued, would be fraught with an immense amount of danger to the Monroe doctrine, the principles of which are considered more in peril now than at any time since the Venezuelan boundary dispute during Cleveland's administration.

President Likely to Yield.

Being informed on all sides that a recognition of President Huerta by the United States would end the present trouble south of the Rio Grande and prevent the necessity for active intervention—the only other alernative now apparent—it is considered likely that the President will consider it wiser to retreat from his announced Latin-American policy and recognize the present Mexican Government.

Before taking any decisive steps, however, the President will await the arrival of Ambassador Wilson, and his future course of action will be based largely on the advice of the Ambassador.

Should the United States desire to intervene it has the troops and ships ready for instant action, but it is believed here that the President will choose to back down from his policy of "no recognition of any but properly elected Constitutional Governments," rather than plunge the United States into a war.

July Pre-Inventory Sales at

M. RICH & BROS. CO.

Shirt Waists at Half Price

A clearaway of all waists that have dwindled to one or two of a kind. Smart waists, crisp and new and clever styles, but oddments that we will not invoice.

$1.75 Mannish Shirts 78c

White all-linen mannish shirts in the approved coat styles. Attached cuffs. Clever waists that fit as they should.

$4 to $20 Waists at Half Price

Something like one hundred fine waists in linens, lingeries, and white and colored crepe de chines, taffetas, messalines and chiffons. Just one or two of a kind. Formerly $4, $5, $6.50, $8.50, $10 to $20; now at just half price.



$2.50 to $3.50 Waists at $1.49

Sixty-three white linen and lingerie waists in smart summer styles.

$1.50 to $3.50 Waists $1

One big table of waists that formerly sold at $1.50, $2, $2.50 to $3.50. Lingeries, crepes and marquisettes. High or low neck; long or short sleeves, including the season's most fetching styles.

$5.95 to $10 Waists $2.85

This lot of seventy-three waists represents the stragglers of our best selling lines of white lingerie, crepe and marquisette waists. All first-class styles, formerly $5.95, $6.50, $7.50 to $10. Now $2.85.

Sale of All Junior Dresses

Every Junior Dress in stock, in sizes 13, 15 and 17, is offered in this sale. Since the dresses are from makers who specialize in misses' garments, the styles, materials and workmanship are of the highest. All new this season.

Tailored styles in white and colored percales, ginghams, chambrays and linens. Lingeries also at $5.95 to $7.95. Sizes 13, 15 and 17. Not every size and fabric at each price.

All $1.25 Dresses,	98c.	$5 and $6 Dresses,	$3.95
All $2 Dresses,	$1.18	$7.50 to $10 Dresses,	$5.95
$2.50 to $3 Dresses,	$1.95	All $12.50 Dresses,	$7.95
$3.50 to $4 Dresses,	$2.95		

(Junior Dresses—Second Floor)

A Handkerchief Clearance

Real Madeira Handkerchiefs $1.48 Each

Our collection of these very lovely hand-embroidered Handkerchiefs is well known. The lot we offer you consists of the very best at $2.25, $2.50 and $3.00 each.

Real Madeira Handkerchiefs 98c Each

Another lot of the same class of goods, but just a little less elaborate. Made on sheer lovely linen and embracing our regular $1.50, $1.75 and $2.00 qualities.

Real Madeira Handkerchiefs 69c Each

Odds from our Madeira and Appenzell lines that are somewhat mussed. The loss we are taking to close these out is immense. They are worth $1.00 to $1.25. (Handkerchiefs—Main Floor, Left)

25c to 50c Pieces Stamped Goods 10c

Repeating Tuesday's successful sale with another big lot of stamped pieces. Fresh stocks for Fall mean that we must sacrifice these odd lots before Inventory. Choose from

25c white art linen stamped centerpieces **10c.**
25c and 50c union and all-linen centerpieces **10c.**
25c collar and cuff sets, white linen lawn and India linon, **10c.**
25c and 50c stamped and tinted linen work bags **10c.**
25c collar bags, stamped on all linen, at **10c.**
25c and 50c all-linen, denim and burlap pillow tops **10c.**
25c and 50c articles, odds and ends too few to mention, **10c.**

10c for 25c balls of D. M. C. and Peri Lusta No. 3 perle crochet cotton. White and colors.

(Ready at 8:30 a.m. Art Needlework—Main Floor, Center Aisle)

ECONOMY BASEMENT

Special For Friday & Saturday Only



$1.19 White Canvas PUMPS And Lace Oxfords

Formerly selling for $2.50, but for Friday and Saturday only they are reduced to $1.19 the pair. A good range of sizes in the lot.

No phone and mail orders filled at this price.

Child's Patent 1-strap Slippers, sizes 1 to 5, 85c values **65c**



Child's Patent 1-strap Slippers, sizes 5 to 8, $1.25 values **85c**

M. RICH & BROS. CO.

Southern Suit & Skirt Co.---Atlanta, New York---Southern Suit & Skirt Co.

For To-morrow---We Announce a Typical Southern Suit & Skirt Co.

Reduction Sale of Summer Dresses

You know the result when the word REDUCTION appears over this firm's name—VALUES EXTRAORDINARY.

For to-morrow, Friday's selling, we present the most extraordinary dress reductions of the season—a lot of beautiful summer frocks that you'll view with delighted astonishment—at the PRICE.

Lovely Striped and Figured Voiles and Crepes, exquisitely trimmed in laces, embroideries, etc. Fine Ratines, French Linens, Linen Crash and a wonderful assortment of dainty White Lingeries, featuring all the latest and loveliest style ideas of the season,

That Sold at $7.50 to $10.00

For Quick Disposal To-morrow CHOICE--- **$3.50** Come Down and Select Yours Early

The Supreme Economy Dress Event of the Season

Southern Suit & Skirt Co.

"Atlanta's Exclusive Women's Apparel Store"---43-45 Whitehall Street

DINING CARS

ALL STEEL---ELECTRIC LIGHTS AND FANS, SERVICE UNEXCELLED,

TO RICHMOND, WASHINGTON AND NEW YORK **SEABOARD**

SPECIAL NOTICE!

Wilton Jellico COAL

$4.25

July Delivery Only

Place Your Order at Once

JELLICO COAL CO.

82 PEACHTREE ST.

Ivy 1585 Atlanta 3668

The Social World

The dinner dance at the Capital City Country Club will be a pleasant event of Thursday evening. Dinner will be served at 7:30 o'clock on the veranda and many informal parties will be entertained. Among the hosts of the evening will be Mr. and Mrs. Clark Howell, Jr., who will have a party of twenty-four guests.

Others entertaining parties of six or eight are Mr. and Mrs. J. J. Spalding, Mr. and Mrs. Hughes Spalding, Mr. and Mrs. J. Epps Brown, Mr. and Mrs. Russell Porter, Mr. and Mrs. Jack Cohen, Mr. and Mrs. Walter P. Andrews, Mr. and Mrs. Harry Goodhart, Judge and Mrs. J. T. Pendleton, Mr. and Mrs. Robert T. Small, Mr. and Mrs. F. H. Cobb, Messrs. Burr, Hamilton Douglas, Jr., Willard McBurney, Stewart Witham, Edward Alfriend, A. S. Watson and H. P. Miles.

Sewing Club Meets.

Miss Esther Smith was hostess at the meeting of the Wednesday Morning Sewing Club. After a morning of sewing luncheon was served. The club has ten members. Among those present were Mrs. John Charles Wheatley, Misses Agnes Gray, Marjorie Brown and Passie May Ottley.

For Miss Weisiger.

Mrs. David Weisiger entertained at a 5 o'clock tea Wednesday afternoon at her home on North Boulevard for her guest, Miss Margaret Beverly Weisiger, of Richmond, Va.

Pink roses and crepe myrtle decorated the house. Mrs. Weisiger was assisted in entertaining her guests by Mrs. O. S. Blair, Mrs. Clifford Key, Mrs. Robert Milam, Misses Mary Virginia Parks, and Elise Brown served punch.

Dinner Party for Visitors.

Mr. and Mrs. W. I. Maddox will entertain at dinner Thursday evening at their home on Howard street for Miss Dorothy Robbins, of Birmingham, who is the guest of Mrs. J. P. B. Allan, and for Miss Helen Jones' guests, Miss Margaret Buckner, of Richmond, and Miss Nellie Kiser Stewart.

The guests will include Misses Robbins, Helen Jones, Margaret Buckner, Nellie Kiser Stewart, Mrs. Maude Johnston Maddox, Mr. and Mrs. J. P. B. Allan, Mr. and Mrs. Adam Jones and four unmarried men.

For Miss Robbins.

Mr. and Mrs. Will Rushton entertained at bridge Wednesday evening at their home on Third street for Miss Dorothy Robbins, of Birmingham, who is visiting Mrs. J. P. B. Allan.

Bright flowers made the home attractive, and the prizes were handkerchiefs and a bridge set, which were won by Miss Mary Traylor and Mr. J. P. B. Allan. Miss Robbins was presented with a handkerchief basket containing two embroidered handkerchiefs.

Mrs. Rushton wore blue crepe and lace.

For Mr. and Mrs. Baker.

Mr. and Mrs. John O. Baker, of New York, are being pleasantly entertained as the guests of Mr. and Mrs. Frank Burr. Mr. and Mrs. H. J. Carr entertained them at dinner Wednesday evening and Mr. and Mrs. Burr will entertain them Thursday evening at the dinner dance at the Capital City Country Club. Mrs. A. P. Matthews will give a theater party Thursday afternoon and Saturday Mrs. Carr will tender them a picnic.

Dance at East Lake.

There will be the regular week-end dance at East Lake Saturday evening. Dinner will be served on the veranda from 6 to 8 o'clock.

Lewis-Jones.

The marriage of Miss Laurette Lewis and Charles Edgar Jones, of Galveston, Texas, took place Thursday afternoon at the Church of the Epiphany, in Inman Park. Mr. Maritz Gross, of Galveston, as best man, was the only attendant, except Nicholas Bennett, the young brother of the bride, who was ringbearer. The Rev. Russell K. Smith officiated, and immediately after the ceremony the bride and bridegroom left for New Orleans.

The church was decorated with quantities of palms, ferns and foliage plants. The bride wore a suit of lavender crepe meteor, with hat to match, and a corsage of bride roses. Her mother, Mrs. W. N. Bennett, wore white lingerie with a white hat.

For Mrs. Woodcock.

Mrs. Robert K. Rambo will give an informal bridge party of two tables Tuesday morning for Mrs. Rufus J. Woodcock, of Asheville, N. C., Miss Lillian Logan's guest.

Misses Lois and Bessie Mims, Mrs. R. L. Griffin, Miss Nellie Griffin, Messrs. Ralph Griffin and Lawrence Evans have returned home after a tour of the Florida resorts. At Pablo Beach they were joined by Mr. O. C. Hill, of Jacksonville. They were the guests at a most delightful house party at San Pablo, which was given by Mrs. John Underwood and Mr. and Mrs. John Pitt.

Miss Margaret Rushton will have as her guest next week Miss Clio Carmichael, of Jackson, Ga.

Miss Mary Zilthur Huie, of Riverdale, Ga., will be the guest of Miss Gussie Milner, No. 19 Forrest avenue, next week.

Miss Frances Webb, of Dublin, is the guest of her aunt, Mrs. Claude Shewmake.

Mrs. O. S. Johnston and little daughter, Laura Eloise, are visiting Mr. and Mrs. William J. McDaniel at their country home, "Happy Hollow Farm," near Decatur.

For Miss Treadwell.

Miss Fannie Treadwell, of St. Augustine, Fla., is the guest of Mr. and Mrs. Frederic L. Beers in College Park. Miss Treadwell will be delightfully entertained during her visit, several pretty affairs having been planned in her honor.

Among those entertaining will be Mrs. Ed Lee Wight, Jr., who will give a swimming party at the East Lake Club, and Mrs. C. P. Stough, who will give a luncheon. Mrs. Beers will give a matinee party on Thursday and a bridge on Tuesday, with a "hiking" party to Stone Mountain.

For Miss Wade.

Mrs. Fred Houser was hostess Thursday morning at a bridge luncheon for Miss Viola Wade, of Palmetto, who is spending the summer with Miss Alma Nance.

The house was decorated with roses and potted plants, and after the game a luncheon was served from a table which had as its centerpiece a vase of pink roses.

The prizes for bridge were a book and a pair of silk hose.

Mrs. Houser was gowned in pink ratine trimmed with Macrame lace. The guests included Miss Nance, Miss Wade, Miss Marguerite Nunnally, Mrs. Hatton Rogers, Mrs. Grover McGahee, Mrs. T. J. Nance, and Mrs. J. C. Beall.

Several parties have been given in honor of Miss Wade Wednesday morning. Miss Mainer Hardin entertained eight guests at bridge for her. Mrs. Albert Barnes invited her sewing club to meet Miss Wade Wednesday afternoon.

Picnic at Silver Lake.

Miss Helen Jones will entertain 24 guests at a moonlight picnic Friday evening at Silver Lake in compliment to her guest, Miss Margaret Buckner, of Roanoke, Va., and Miss Nellie Kiser Stewart, who is visiting her for a few days this week. Mr. and Mrs. Adam Jones will chaperon the party.

They will make the trip in automobiles and they will enjoy swimming before supper, which will be served by the light of a camp fire.

PERSONALS

Misses Jessie and Nell Milner are at the Wigwam, Indian Springs.

Miss Susie Cunyus is spending ten days at Borden Wheeler Springs.

Mrs. J. E. VanHarlingen is spending a few days at Battle Creek, Mich.

Miss Marguerite Fischer is attending a house party in Scimitar, S. C.

Mr. Stuart Boyd is at Wrightsville Beach following a visit to Atlantic City.

Mr. and Mrs. Richard S. Bosche announce the birth of a son on July 15.

Miss Margaret Phillips, of Lithonia, has returned, after visiting Mrs. Paul J. Wesley.

Mr. James W. English left Wednesday for New York, where he will be for some time.

Mr. and Mrs. Guy King will take possession of their new home on Park Lane next week.

Mrs. Julius Fischer and Mrs. C. D. Hollis, of Newnan, are the guests of Mrs. Elizabeth Christian.

Miss Lottie Parshall has returned from a pleasant visit with Miss Shirley Greene, of Union City, Ga.

Mrs. Henry Cohn, of Orangeburg, S. C., is visiting Mr. and Mrs. George M. Cohn, No. 580 Washington street.

Mr. W. T. Gentry is the guest of Mrs. Edward Buckingham Hall on his yacht for a cruise around New York.

Mrs. John DuPree, who has been very ill since her operation for appendicitis, is still confined to her room.

Mr. and Mrs. A. L. Norris are at Borden-Wheeler Springs. Mr. Norris is much improved, after his recent operation.

Mrs. Anthony Murphy is at Tate Springs, Tenn. She will leave in a few days for Atlantic City, where she will spend several weeks.

Mr. and Mrs. P. J. Wesley, who have just returned from New York, have as their guests Mr. and Mrs. Mark White, of Ancon, Panama, and Mrs. R. A. McRae, of Cochran.

Miss Clara Hudson and brother, Eugene, have joined a party of friends at Savannah and sailed for New York for a month's stay.

Miss Augusta Pearce, of New York, will remain a week or so longer with Mrs. Forrest Adair and will then visit her aunt, Mrs. Charles T. Hopkins.

Mrs. Porter King, who has been quite ill for several weeks at her home on Peachtree street, is somewhat better, but still unable to be out.

Mr. Fred Houser leaves Saturday for Kansas City and Detroit. Mrs. Houser will join him in Detroit next week. They will be there for two weeks.

Mr. and Mrs. James R. Riddle, of Eustis, Fla., whose marriage was a recent event, are visiting Mr. and Mrs. Charles A. Davis on their way to the mountains of North Carolina.

Misses Edith and Antoinette Kirkpatrick complimented Miss Margaret Buckner, of Roanoke, who is visiting Miss Helen Jones, with an automobile ride and tea at the East Lake Club Wednesday afternoon.

Mrs. A. W. Calhoun and Miss Harriet Calhoun returned home Thursday morning, after visiting their relatives, Mr. and Mrs. Leonard Phinizy and Miss Marion Phinizy, at their summer home in Flat Rock, N. C.

Mrs. J. G. Gause and Miss Marguerite Gause have returned from Highlands and Hendersonville, N. C. They also were in Asheville for a short stay, where they were entertained by Mr. and Mrs. F. L. Seely.

Mr. and Mrs. Raymond Grayson, whose wedding took place in June, have returned from their bridal tour to Washington and New York and will be at home to their friends at the bride's parents' home, No. 128 Jones avenue, for a short stay before going to housekeeping.

Miss Prioleau Ellis is being tendered a series of parties during her visit to Mrs. William D. Ellis. Mrs. David Woodward will entertain her informally at bridge Friday morning. Mrs. Charles E. Caverly, Mrs. George M. Brown and Mrs. DeLos Hill have also entertained for her.

Miss Susie Hallman leaves July 30 for Ohio, where she will visit friends in different parts of the State. Mrs. A. F. Hallman, Misses Margaret and Marcella Hallman will go to Flat Rock August 1 to spend the remainder of the summer. Miss Susie Hallman will join them there about September 1.

Captain S. J. Bayard Schindel, of Washington, D. C., is a visitor in Atlanta Thursday, having accompanied Secretary of War Garrison and party on their tour of inspection. Captain Schindel has many friends here, his wife having been Miss Isa Glenn, of Atlanta, a daughter of the late John Thomas Glenn.

A pleasant party of Atlantans left last night for St. Simons Island, where they will occupy a cottage for a couple of weeks. The party included Mr. and Mrs. George Duncan, Mrs. Thomas Latimer and daughter Myrtle, Miss Jennie Mabry, Miss Alma Sorrows, Miss Nettie Hollingsworth, Miss Helen Black, Mr. Loeb Curtis, Mr. Bradley and Master George Duncan.

SIMON EINSTEIN BETTER.

Reports from the Piedmont Sanitarium are that Simon Einstein is doing splendidly following an operation for appendicitis, which he underwent Sunday. Mr. Einstein is connected with the Globe Clothing Company.

UNTOLD MISERY WITH ECZEMA

On Face in Red Pimples. Itched and Burned. Scratched Until Bled. Ashamed of Face. Cuticura Soap and Ointment Cured.

Franklinton, La. — "About four years ago my face broke out in little red pimples. At first the eczema did not bother, but finally the pimples began itching and burning and then there came little raised places. I suffered untold misery. I scratched them until they bled and I could not sleep at night. I was ashamed of my face and I could not bear to touch it.



"I tried different remedies without result until I tried Cuticura Soap and Ointment and in six weeks they completely cured my face. That was nine months ago and no sign has appeared since." (Signed) Mrs. Leola Stennett, Dec. 14, 1912.

FOR PIMPLES AND BLACKHEADS

The following is a most effective and economical treatment: Gently smear the affected parts with Cuticura Ointment, on the end of the finger, but do not rub. Wash off the Cuticura Ointment in five minutes with Cuticura Soap and hot water and continue bathing for some minutes. This treatment is best on rising and retiring. At other times use Cuticura Soap freely for the toilet and bath, to assist in preventing inflammation, irritation and clogging of the pores. Sold by druggists and dealers throughout the world. Liberal sample of each mailed free, with 32-p. Skin Book. Address postcard "Cuticura, Dept. T, Boston."

Men who shave and shampoo with Cuticura Soap will find it best for skin and scalp.

HOW TO SLEEP WHILE OTHERS SIZZLE

Method of "Refrigerating" Your Bed for Solid Comfort.

"Persons who have the electric current in their homes," said a physician, "need not suffer for want of a refreshing sleep, day or night. Such a sleep is the best safeguard against being prostrated or killed by the heat.

"Let me tell you the method first," the doctor continued, "and then I will give the reason for it. On a bed or cot spread a single sheet. Take a basin of water and a whisk broom, and with the broom sprinkle the sheet until it is thoroughly dampened. If you have a rubber blanket in the house you can spread the blanket over the mattress, make the sheet more wet by dipping it in the bathtub, and spread it over the blanket. Set the electric fan so that it will blow a fairly stiff blast across the bed or cot. Lie down on the sheet and you will soon be sound asleep.

Evaporation the Secret.

"Now, for the reason," the doctor went on. "It is not the hot blast from the fan that cools you. The fan sets the air in motion and gives appreciable relief. But what thoroughly cools you is the evaporation from the sprinkled sheet with the warm blast blowing over it. And the warmer the air from the fan the swifter will be the evaporation and the greater the coolness.

"Here is an illustration that all persons having to do with explosive vapor motors in automobiles or motor boats will understand. The one part of these motors that always is cold is the pipe from the carbureter or mixing valve to the cylinders. In many of these machines the cylinder exhaust is close to the vapor intake. In some machines the exhaust is so hot that a drop of water on it will hiss, yet the intake is cold while the machine is running. It is made cold by the rapid vaporizing of the gasoline.

Refrigerating Scheme.

"Water vaporizes not so rapidly, but a warm blast from an electric fan on a damp sheet, whatever the temperature of the room, will produce a degree of coolness through evaporation that will be, perhaps, more than that desired.

"It is simply," the doctor concluded, "making a mild form of refrigerating plant of your bed or cot. It cools not only the person, but lowers the temperature of the entire room. The cost of operating it is about the same as that of keeping an ordinary electric bulb lighted."

BOTH MANAGERS AND TRAINMEN STAND PAT

Representatives of 42 Railroads Insist on Arbitration of Differences With 100,000 Men.

NEW YORK, July 17.—Representatives of the 42 Eastern railroads which are threatened with a tie-up by a strike of their 100,000 employees announced to-day that they would stand pat on their demand for the arbitration of all the grievances of the men under the terms of the Newlands amendment to the Erdman act. This stand of the railroads, it was said, would complicate the situation.

Elisha Lee, chairman of the conference committee of the managers of the Eastern lines, was out of town to-day, but in his absence another member of the committee issued the following statement:

"We are amazed at the stand taken by the leaders of the Brotherhood of Trainmen and Order of Railway Conductors, as expressed in the newspapers, regarding the grievances which we want arbitrated. They take the attitude that theirs is the sole side which has the right to seek arbitration.

"We think differently and believe the public will support us. The railways will stand pat. We will have no further statement to make until President Wilson has appointed a commissioner of mediation."

COMFORT YOUR TORTURED SKIN WITH RESINOL

No matter how long you have been tortured and disfigured by itching, burning, raw or scaly skin humors, just put a little of that soothing, antiseptic Resinol Ointment on the sores and the suffering stops right there! Healing begins that very minute, and your skin gets well so quickly you feel ashamed of the money you threw away on useless, tedious treatments.

Wherever drugs are sold, you can be just as sure of finding Resinol Ointment as court-plaster or a toothbrush. This is because doctors have prescribed it so regularly for the last eighteen years that every druggist knows he must keep it constantly in stock. Trial free; Dept. 8-P, Resinol, Baltimore, Md. Works wonders for sunburn.

Special Train Rushes Aid to Burning Town

FORT LAUDERDALE, FLA., July 17.—One building was destroyed and several others damaged to-day by fire which, for a time, threatened the entire town. A serious fire was averted by the timely arrival of the Miami fire department on special train. The Osceola Inn burned to the ground with a loss of $3,000 and insurance of $1,800. The cause is unknown.

Hotel Head Ousted; Doesn't Know South

MACON, July 17.—On the ground that he does not understand people of the South, the directors of the Hotel Dempsey, Macon's million-dollar hostelry, have discharged R. S. Hubbell, the manager, formerly of the Hotel Waldorf, New York.

Inasmuch as Hubbell had a five-year contract for $5,000 a year, with board for himself and family, the hotel officials probably will have a lawsuit on their hands.

KADERLY GETS PERMISSION.

MACON.—W. F. Kaderly, superintendent of motive power, has been promoted to general superintendent of the Georgia Southern and Florida Railroad. He was formerly located at Danville, Va., and Knoxville, Tenn.

Motor to the Wigwam, Indian Springs, for the week-end. Fifty-one miles. Roads are good either by Griffin or McDonough. Climate fine.

Davison-Paxon-Stokes Co.

1,000 Beautiful, New, Summery Blouses at Greatly Reduced Prices for Friday

$1.35 for regular $2.50 Silk Blouses. Choice of all-white or white with striped habutai collar and cuffs. Delightful little affairs—new, fresh, immaculate.

$2.50 for regular $3.50 and $4.00 Blouses. They are sheer and beautiful, with all the charm of newness—shown for the first time, in this sale—at least a half-dozen styles—high neck or Dutch neck, and with entirely new collars that are particularly pleasing; fine, soft, sheer crepes and lingerie cloths are the materials.

$2.00 for regular $3.00 Blouses. Very dainty, cool white blouses of sheer cross-barred flaxon or muslin; low neck style, with new and becoming collar; some have vestees with wee colored buttons.

A Sale of New Skirts at $5.00

When we say **new**, we mean they have just come into stock and that the materials and style of fashioning are the latest mode.

There are many specially pleasing Skirts in the collection at this special price, among the popular black-and-white effects, shepherd checks, stripes and novelty weaves.

The new draped side effects, gathered backs and button trimmed. Also some smart blue, brown and black Skirts in the latest models—at least fifteen styles to select from, and all priced for this sale at $5.00 each.

KEELY'S

A Friday Sale of Suits and Dresses for Right-Now Wear

Dainty Voile Dresses, All-Linen Dresses, Ramie Tunic Dresses, Flowered Crepe Dresses, At $5 Each — Crash Cutaway Suits, Colored Ratine Suits, Shrunken Linen Suits, Balkan Blouse Suits,

Earlier in the season they'd be $10, $12.50, $15. About 200 Dresses and Suits for our special Friday Sales at prices that you have never seen for them before. They are crisp, cool and fresh. The styles embrace about twenty different models. Many of the one-piece dresses have Swiss embroidery collars and cuffs; others are trimmed in contrasting shades; yet others are in the new simulated tunic effects. The shrunken linen suits are man-tailored, and in the line is an especially strong assortment of linen crash cutaway suits. You will find in the dresses many of the popular slashed skirt effects.

Friday on Second Floor at

Five Dollars Each

KEELY'S

Friday a Sale of Austrian Drawnwork, Scarfs and Centerpieces At 25c Each

In Linen Department

The Scarfs are 18 inches wide by 50 inches long.

The Centerpieces are two sizes. 28 inches square; 30 inches square. These are worth double the price asked and you will realize their value on sight.

SEE WINDOW FULL OF THEM

KEELY'S

Another Great Sale of Parasols At $1.89 Each

We have just opened an amazingly attractive line of Parasols, being a clearance of a prominent maker. These are his samples and remainders.

Included are the regulation sun shade styles, also fancy novelties, all being mounted on excellent frames, nearly all the frames being bronze gilt. All have attractive sticks.

They include Pongees, Dresdens, Persians and combinations. The color range is large and complete with an especially good showing of blacks and whites.

Friday—

One Eighty-Nine Each

KEELY'S

MULHALL HEARD T. R. KNUCKLED TO WALL ST.

Chief Lobbyist Says Rep. Watson Told Him Everything Was Being Sacrificed for Taft.

WASHINGTON, July 17.—With half a carload of account books and files of the National Association of Manufacturers, and 20,000 letters and telegrams made public by M. M. Mulhall, the Overman Lobby Inquiry Committee to-day found itself for the first time in a position to ascertain the whole truth concerning the methods of manufacturers in controlling elections and legislation.

The new mass of testimony is expected to furnish proof or refutation of Mulhall's personal accusations and insinuations.

A letter from Judge William R. Speer, of the Hudson County, N. J., District Court, to former Governor J. Franklin Fort of New Jersey, introducing Colonel Mulhall, was exhibited by the committee. Speer is a nephew of John Kirby, former president of the Manufacturers' Association.

Sherman Was Provoked.

On April 28, 1908, the late Vice President Sherman wrote to Mulhall that it was impossible to get the Littlefield compulsory pilotage bill through the House. Sherman was provoked at the tariff agitation of the National Association, and said it might lead to the election of a Democratic President. Sherman also was angry at the newspaper fight against Speaker Cannon's candidacy for the presidential nomination.

At that time Representative James Watson, of Indiana, according to a letter written by Mulhall, "had a great notion to take the floor before Congress adjourned and expose the whole dirty piece of trickery from start to finish," referring to a statement that the White House, meaning President Roosevelt, was responsible for the newspaper campaign against Cannon.

"Watson states that the President is moving heaven and earth to nominate Taft," wrote Mulhall; "that he is willing to sacrifice the Sherman law and every other law to please the trusts and to please Wall Street, so that he can get their support for his candidate at Chicago."

Bribed Clark's Messenger.

Colonel Mulhall testified that he had paid money to Henry Neal, Speaker Clark's negro messenger, for "small favors, such as getting people in and out of the Speaker's office."

"I learned," wrote Mulhall, "while at Senator Foraker's home, that the opposition to the President (Roosevelt) intends to let no legislation through which he wishes at this session of Congress, and intends to fight the Taft forces to a finish.

"I met Mr. Beveridge and called his attention to promises he made to Mr. Parry and others in India in regard to the class legislation. Mr. Beveridge told me that he stood strongly in favor of the injunction bill the President wanted."

A letter from James S. Sherman enrolling Mulhall as a worker for the Republican congressional committee in 1908 was presented. This letter was to serve as credentials for Mulhall among Republican leaders.

In May, 1908, one of Mulhall's expense accounts showed $5 paid to a House employee for information.

"Who was that man?" asked Reed.

"J. H. McMichael," said Mulhall.

Hemenway Scores Beveridge.

"I told Senator Hemenway what Mr. Beveridge said. Hemenway told me to tell Beveridge for him if I saw him again, that he was talking through his hat, and that it was a damn poor hat at that. Hemenway said Beveridge was bluffing."

On May 7, 1908, Mulhall wrote:

"Watson has made a confession to me, and it is this: All this scare about injunction bills and an amendment to the Sherman law and such legislation was all gotten up by him and the Speaker for the purpose of flooding the President with letters and to stop this dickering on the tariff question at this session of Congress."

In March, 1908, a boycott was attempted by organized labor against Bishop & Babcock and the Cleveland Faucet Company of Cleveland, Ohio. Mulhall said he stopped this boycott through Harry Volmer, a labor leader.

From Columbus, Ohio, May 28, 1908, Mulhall wrote that "Henry A. Williams, chairman of the State committee, told me he had taken a draft of the national platform to Washington to submit it to President Roosevelt, Mr. Taft and others for their approval.

"I told Chairman Williams and Wade H. Ellis what our people would want, showing them that there were more than 46,000 manufacturers organized throughout the United States at the present time, and that it was utterly impossible for them to elect Mr. Taft or anyone else without our active support."

On June 1 Mulhall wrote to the late Vice President Sherman assuring him of his support as a candidate for the nomination as Vice President.

Schwedtman wrote to Mulhall that "no matter how the National Association might feel about some of Taft's statements, it is up to us now to support him."

"Mr. Taft seems to be entirely in Roosevelt's hands," wrote Schwedtman.

Committee Votes to Kill Charter Reforms

The General Judiciary Committee of the Assembly voted Wednesday to report favorably on the amendments offered by the Fulton delegation to strike from Atlanta's proposed charter reforms the initiative, referendum and recall and to limit the maximum fine imposed by Recorder Nash R. Broyles to $200, reducing it from $500.

These amendments were offered by Representative R. B. Blackburn and supported by Representatives J. Y. Smith and R. O. Cochran, City Attorney James L. Mayson, Alderman J. R. Nutting and Councilman Claude C. Mason urged that the amendments offered by the Council be unchanged.

TEACHERS HEAR CORN AGENT.

DALTON.—Dr. William Bradford, of Cedartown, assistant State agent of boys' corn club work, was a prominent speaker at the teachers' institute in session at the courthouse here.

Revenue Job Seekers Must Stand Exams

WASHINGTON, July 17.—Representative Howard, of Atlanta, to-day received a letter from the Commissioner of Internal Revenue informing him that applicants for positions in the office of the Collector in Atlanta will have to take the civil service examination.

The present employees go out when the Collector's term expires. The letter was inspired by the fact that there are many applicants for the positions.

Season's Last Dance At Fort McPherson

The last dance of the season of the Regimental Social Club of Fort McPherson will be held Friday evening.

Preceding the dance the Seventeenth Infantry band will give a concert. Most of the soldiers soon will leave for the summer for Camp Perry, Ohio, and for Mississippi.



Edward DeLoach, of 97 South Gordon avenue.

Remarriage Voids Relationship to Dead

NEW YORK, July 17.—A man who remarries after the death of his wife severs relationship with the dead woman and therefore has no control over her body.

So ruled Justice Philbin here in deciding that G. B. Stone could not remove the body of his former wife from a plot in Woodlawn Cemetery to a single grave, in order that he might sell the plot.

Dr. C. D. Coker Dies at His Ormewood Home

Dr. C. D. Coker, one of Atlanta's best known medical practitioners and fraternal order men, died at his residence in Ormewood Park at 5:30 o'clock Wednesday afternoon. Dr. Coker practiced both medicine and veterinary surgery.

Dr. Coker is survived by his wife, six children, two brothers and five sisters.

Dr. Coker was a steward of St. Paul's Church, and a member of the Masons, Red Men, Elks and Junior Order of United American Mechanics.

OBITUARY

Mrs. L. P. Perkins, thirty-seven years old, who lived at 5 Mayes street, died at 8 o'clock Wednesday night at a private sanitarium. The body was removed to the chapel of P. J. Bloomfield.

The body of Royce West, four-year-old son of Mr. and Mrs. S. N. West, who died at a private sanitarium Wednesday morning, is at the chapel of A. O. & Roy Donehoo, waiting funeral arrangements.

Charles B. Echols, 17 years old, died at a local sanitarium Thursday morning. He is survived by his mother, Mrs. Georgia Echols; two sisters and five brothers. The body was removed to the Burkert & Simmons chapel, and funeral arrangements will be announced later.

The body of Mrs. McFarland Jones, who died at a local sanitarium Wednesday morning, was sent to Richmond Wednesday night for funeral and interment. Mrs. Jones was twenty-eight years old, and formerly lived at 631 Piedmont avenue. She is survived by her husband, three sisters and two brothers.

The body of R. R. Carswell, who died at a local sanitarium at 9 o'clock Wednesday night, was sent to his old home at Barnesville, Ga., Thursday morning for funeral and interment. Mr. Carswell was fifty-three years old, and at one time was City Marshal of Barnesville. More recently he was the Tax Collector.

The funeral of Mrs. Sultana M. Kemp, fifty-eight years old, who died at the residence, 41 Linden street, at 11 o'clock Wednesday night, will be held from the residence at 10 o'clock Friday morning. Mrs. Kemp is survived by two sons, W. D. and T. A. Kemp, and a daughter, Mrs. Lela Walters. Interment at Westview.

William O. Stocks, 37 years old, died at the residence, No. 93 Nelson street, at 9:50 o'clock Thursday morning after an illness of three weeks. Mr. Stocks was born and reared in Atlanta, and has a host of friends who will be shocked and grieved at the news of his death. For several years he had been associated with his father as a member of the Stocks Coal Company. Mr. Stocks is survived by his father, F. M. Stocks; one brother, Thomas F. Stocks, and four sisters, Mrs. G. G. Hanna and Misses Fannie Lou, Nellie and Bizzell Stocks. Funeral announcement will be made later.

Two Hustlers in The Pony Contest



Fain E. Webb, of Piedmont, Ala.

THE PLAYS THIS WEEK

Pictures at the Grand.

The Grand continues to entertain and interest a multitude of amusement seekers, and from 2:30 in the afternoon until 10:30 at night, a series of the highest class of motion pictures are seen daily. This week the selections are made up of the very highest grade of motion releases.

Another of the wonderful features that have been promised in photoplays by the Grand management will be the attraction next week, daily matinees at 2:30, evening performances at 8:30; matinees 25c and night 25c and 50c. This feature will be Victor Hugo's "Les Miserables" in nine perfect reels recently taken in France.

Forsyth Draws Crowds.

It is generally agreed by all audiences who have crowded into the Forsyth this week that it has the best bill of the season.

While there are no big feature acts, with the exception of Valerie Bergere, every one of the numbers is qualified for the hit that it is registering, and a better variety bill has never been offered.

Miss Bergere is eclipsing the tremendous success scored by her at the Grand early this season. Britt Wood, the eccentric character comedian, is wonderfully clever with a harmonica and his eccentric dance.

For next week, the headliner will be John F. Conroy and his diving models. Conroy is the champion life-saver of the world, and his two models are perfect specimens of beautiful physical culture women.

At the Bijou.

"Hotel a la Carte" is scoring a decided hit this week at the Bijou. The musical comedy is quite different from the other musical shows that have preceded it in that the action is livelier, the comedy is more amusing, and the musical numbers more tuneful. Individual hits are being made by Joe Scott as the bellboy, Miss Mamie Elmore as Flossie Spearmint, and Walter Welheiser as Heinie Schultz, the barber. The usual daily matinees will be given at 3 o'clock, and night performances at 7:30 and 9.

Sues Husband Who Won't Change Shirt

JERSEY CITY, July 17.—In her suit for divorce, Mrs. Louisa Peterson, of East Rutherford, declared that her husband's refusal to change his shirt should be considered cruel and inhuman treatment.

COUPONS ENDED IN GEORGIAN'S PONY RACE

Voting Limited to Subscription Ballots So Winners Can Be Announced at Contest Close.

Contestants for The Georgian and American ponies no longer will find coupons in the papers entitling them to votes. The vote coupons have been discontinued entirely, and henceforth only votes secured by getting subscriptions will count.

This is done in order that it may become possible to announce the winners of the contest almost as soon as it closes on the night of July 31, instead of ten or fifteen days later.

The contest manager has found that coupons come in from a week to ten days late, in some cases two weeks late. It takes time to collect coupons, of course, and if they were printed right up to the last day of the contest, it would be two weeks before all the votes were in and the result could be announced.

And, of course, the new regulation is as fair for one contestant as for another. All contestants have had an even chance at perfecting a system of getting coupons from as many friends as possible. From now on comes the real test of ability. Every one will admit that the contestant who does the newspapers permanent good by getting subscribers is more worthy of being awarded a pony than those who simply clip the coupons from day to day.

Friday and Saturday only remain in the club bonus offer, giving 20,000; 12,500 and 6,000 votes for clubs of $35, $25 and $15 respectively. And but twelve days remain in the contest.

Gets Rich in Asylum Lending to Maniacs

DANVILLE, ILL., July 17.—William Silcox, inmate of the Danville Hospital for the Insane for the last twenty years, has started habeas corpus proceedings through his attorney to obtain his liberty.

He testified that during his incarceration in the asylum he had saved several thousand dollars which he earned by solving newspaper puzzles and loaning money.

UNCONSCIOUS FROM FALL.

DALTON.—John McNally, 14 years of age, was seriously injured when he fell from a bicycle on Hamilton street. His head struck the pavement, and he was unconscious for several hours.

Cosmo Hamilton's "Adam's Clay" is a story of strenuous dramatic intensity. But that's not all. It's a deep, frank, bold study of the sex problem. The first installment appears in Sunday's American, and every line has its power.

AVIATION GIRLS AND FATIMO TRIO AT THE BONITA

Allen & Kenna's Aviation Girls, the Fatimo Trio and the cool Bonita Theater make a combination that can not be beat when it comes to amusement and pleasure. With the prettiest bunch of show girls in the country, comedians that will make you laugh yourself sick, tuneful music and graceful dances, with cool breezes from the large electric fans, make the Bonita an ideal place to spend an hour. Try it if you are tired and are out of sorts and you will be well repaid.

Cole Bible Class to Have Social Reunion

The Howard F. Cole Bible class of the Unitarian Church will hold a social reunion to-night at Hotel Ansley.

The class was formed to study "comparative religions of the world." Though not studying during the summer months, the class meets occasionally.

'Rock-a-Bye Taxers Upon the Treetop'

ARDEN, DEL., July 17.—Single tax colonists here have taken to sleeping in trees.

Aerial bungalows are the latest innovation, and so delighted are the occupants they say they never want to sleep near the ground again.

100 to 112 Heat Mark Set in Middle West

CHICAGO, July 17.—The Middle West still is in the grip of a heat wave.

Kansas points suffered most to-day, the mercury ranging between 100 and 112 over the State. Four deaths and a score of prostrations were reported from Kansas City. Two died at Omaha.

Body Lowered Into Grave With Tackle

PERTH AMBOY, N. J., July 17.—A block and tackle were used to lower the coffin of Mrs. Veza Michanski, 38, from the third floor of her home here. The woman weighed about 500 pounds. The coffin and the body weighed about 800 pounds.

It was necessary also to use a block and tackle to lower the body into the grave.

M. Rich & Bros. Co.



White Canvas Pumps

A special showing of $4 White Canvas Pumps, with flat bow and leather heels. All sizes in stock.

For Friday and Saturday this style has been reduced to $2.45 the pair.

$2.45

Patent, Gun-Metal, Suede, Velvet and Tan

Pumps and Oxfords

Some unusually distinguished styles of $4 and $5 low shoes will be found in this lot. Over 400 pairs included, and you can find your size in the lot, although not every size in each style. For Friday and Saturday .....

$1.95

M. Rich & Bros. Co.

"A Department of Famous Shoes"

Chamberlin-Johnson-DuBose Company

ATLANTA NEW YORK PARIS

Now for the Once-in-a-Year Event

The Half-Price Sale

Of Our Richest and Finest Embroideries

Flouncings, Bands and Points of Rare Beauty

---All Included

The Selling Starts at Nine o'Clock

Draw a ring around to-morrow!

It is a once-in-a-year day for buying embroideries---the day of the Chamberlin-Johnson-DuBose Co.'s disposal of their chociest imported embroideries.

The ranking embroidery event that Atlanta knows!

It is not surprising that we should hold such a sale, a clearaway at this season. It is quite logical that we should dispose of all these embroideries while they are still fresh, that when the next season starts, we shall start with entirely new stocks. You expect that of us. But it is surprising and out of the ordinary that we should have the temerity to go at the disposal in such a determined fashion ---by halving prices.

Therein lies one difference between this and many embroidery sales; another is the embroideries themselves. They are those exquisite affairs that the women of Atlanta naturally turn to Chamberlin-Johnson-DuBose Co. for at regular prices, ranking among the most beautiful that come from Switzerland.

Fabrics as soft and sheer as looms can spin them, embroidered in amazing patterns at one time as lacy as gossamer; again heavy, rich, gorgeous.

Some of them are even hand-embroidered.

There are flouncings, 45 inches wide, that were $3.50 to $17.50 a yard.

There are bands, 4 to 10 inches wide, that were $3.50 to $12.00 a yard.

There are embroidery points---to match the flouncings and the bands---that were $3.50 to $12.00 a yard.

Mulls, Crepes, Voiles, Batistes mostly---and you will get a new idea of how sheer a fabric can be woven once you see these---and linens.

A few tans and blues, mostly white.

Half-price.

Why, it will pay women to buy for next spring!

And doubtless many will, once they see the rare beauty of the embroideries.

Art Goods Are Priced for Friday

Women who do art needlework will do well to take advantage of these prices made for Friday. Every one means a saving. And the thrifty woman will see that Friday will be a happy time to supply herself for all the embroidering that she can do for some months to come. Simply told, here are the savings:

50c D. M. C. Crochet Thread, No. 3 in. skeins, assorted colors, is **15c.**

50c Stamped Waists, white cotton crepe, assorted designs, are **39c.**

$2.00 Stamped Silk Gowns and Combinations, attractive designs, are **$1.50;** 75c Silk Corset Covers are **50c.**

Stamped Linen Scarfs and Centers, many designs in white and natural linen—formerly $1.00 now **50c,** formerly 75c now **35c,** formerly 50c now **25c, formerly** 25c now **10c.**

25c, 35c and 40c Slipper Sales—Fleece lined, a bit soiled, assorted sizes, for men, women and children, are **10c.**

50c Shoe Bags, ready made, of cretonne and brown and green crash, are **25c.**

25c Porch Pillows, ready made, of tapestry, are **19c.**

50c Stamped Hand Bags, of white linen, are **10c.**

Agents for Butterick Patterns and Publications

Chamberlin-Johnson-DuBose Company

THE GEORGIAN'S MAGAZINE PAGE

The "Buena Estrella"

THE whistle shrieked, the anchor chain ceased rattling, the propellers churned the water and the steamer Buena Estrella started on her voyage across the blue waves of the Pacific Ocean.

I was standing on the hurricane deck, happy at the thought that every revolution of the screw brought me nearer to Valparaiso, where I was to embark for France, as soon as I had finished my business there. I gazed thoughtlessly as the belching smokestacks of the Buena Estrella and the pink houses of Callao scattered on the smiling slope with the gigantic chain of the Andes towering in the distance.

"Cuen hermosa vista," suddenly said a voice close to me. I turned my head. The man who had addressed me was a little yellow-skinned individual with restless eyes and a hooked nose, whom I had noticed having a long conference with the captain shortly before, and who had evidently gained his point, for immediately afterward I saw him superintending the loading of a number of crates and boxes.

Why did I take such an immediate strong dislike to this person? Perhaps because of his eyes, which never look straight at you, and his manner, which was at the same time obsequious and impudent, but at any rate my dislike was absolutely instinctive. I replied by a mere monosyllable and turned my back upon him to emphasize that I did not like to enter into any conversation with him.

Carried Much Freight.

The Buena Estrella carried more freight than passengers. There were about 30 of us and the crew consisted of 28 men. On such a small boat it was, of course, difficult to keep to yourself. I once more met the man with the crates. His name was Antonio Gonzales, and he practiced medicine somewhere in Chile. Accidentally he was placed on my right at the table, and I could not help passing things to him and occasionally exchanging some trivial remark with him. I studied his appearance more closely and decided that he was a half-breed, whereupon I turned all my attention to my neighbor on the left, a charming young lady, who was returning to Valparaiso. Conception Solar was certainly the most beautiful type of a Southern girl I ever met. She had dark, dreamy eyes, sensuous red lips and the most perfect little hands and feet. She was chaperoned by her mother, a virago with a good deal more than a suspicion of a mustache, exceedingly stout and dressed in the height of fashion. She seemed rather pleased with me and willingly permitted me take care of her daughter in the evening after dinner while she spent her time playing poker. We went up on deck and enjoyed the glorious night and naturally we began to discuss love, and Conception soon made so strong an impression on my heart that I began to doubt whether I should return to Europe alone.

A Rival.

Gonzales had also taken a liking to the girl. He sent her flaming glances and several times tried to join us and interrupt our tete-a-tete, but the reception he received was so chilly that I hoped I had discouraged him. One morning, however, I found him in the reading room alone with Conception. I had to withdraw discreetly or show my hand openly. Deciding that the latter was impossible I concealed myself behind a door and listened. The doctor was in the midst of a proposal, he bragged of his wealth and his social position and called me a French adventurer, devoid of all honest intentions.

Anyone who has ever been in love will understand how happy I felt when Conception icily declared that she refused to listen to a person who tried to slander her fiance. Gonzales swore a vile oath and tried to kiss her by force. She gave a slight cry and I found my chance had come.

"You scoundrel!" I cried, and knocked him down on the spot. He swore as he got up again. Other passengers who had heard the noise intervened. Gonzales, who was not popular with anybody, received a stinging lecture from the captain, who banished him to an unoccupied stateroom far aft. In the afternoon I met the chief steward, an American with whom I had become very friendly.

"Look out for yourself," he warned me, "the doctor is planning some revenge. I wish the captain had left him and his damned merchandise at Callao."

"What merchandise?" I asked.

"Those disgusting reptiles he has down in the hold."

Then he told me three of the large crates contained snakes, which Gonzales fed every day. He said he used them in making some kind of serum, and had given the captain his word that they were not poisonous, but afterward it had been found they were some of the most dangerous adders and vipers in the country.

Gonzales remained in his cabin until we reached Calderas, where he went ashore and we saw him no more.

The next morning I was awakened by piercing cries of anguish which, however, ceased abruptly and a woman's voice exclaimed:

"Santissima Virgia! Santa madre de Dios!"

Then there was a sound of pattering feet, of doors being slammed and a general excitement. I looked at my watch, it was 6 o'clock. My roommate, a planter from Bolivia, was not in his berth. What was happening? The boat was going steadily enough, as I could tell by the regular churning of the propellers. I dressed myself quickly, went out into the hall and knocked at the door of the stateroom occupied by Conception Solar and her mother. They were up already and fully dressed.

A Terrible Sight.

At a turn of the corridor we found a dead body lying on the floor. Its face was almost black and the features convulsed and swollen. I recognized the Bolivian planter.

We shouted for help, but no one came. We went into the dining saloon, which was deserted, and nobody answered the bells.

"Let us look into the kitchen," I said.

Conception ran ahead as light as a bird. We had no foreboding of the danger which threatened us.

Suddenly she cried out:

"Look, there is a snake!" And we saw a long black and yellow body gliding along the floor. A little distance away we found the chief steward lying on the floor. He was not dead yet, but was moaning feebly.

Conception stooped down over him, but suddenly jumped back with a cry of horror. A big yellow and black snake bounded at her and wound its coils around her body, and its awful head was hissing only a few inches from her face. Quick as lightning it struck her, and I heard its fangs burying themselves in the flesh of her throat. Then it turned toward me, as I stood petrified with horror. Conception fell in a heap next to the body of the chief steward. Of course, I ought to have rushed at the reptile and killed it, but a mad fear took possession of me; like a madman I rushed through the corridor, which was full of snakes, and up the stairs. The door above was closed and I had to bang it with my fists some time before it was opened. In spite of the heat everybody was on deck. The whole vessel was full of snakes. The captain, first officer and half a dozen passengers were dead. This horror lasted for 24 hours, and when we reached Valparaiso we were half dead with hunger and thirst like veritable shipwrecked people, for nobody had dared go below.

I myself lay crushed and full of despair in a chair next to a woman who had lost her reason from fear and sorrow, and who incessantly begged me to give her back her daughter.

A Wonderful Head Dress

DESCRIBED BY OLIVETTE.

Headdress of heavy gold lace, fitting Milady's head as closely as a wee baby's simple white cap—but, oh, how different is this "cappie!"

Twinkling in the center of the cap is a great, deep-hearted, fiery cabochon—ruby, sapphire or emerald, according as Milady's eyes are wine-brown, pansy blue or glinting ocean green.

And—final touch of glory—the great monster aigrette that towers and cascades in a whirl of spray (and very expensive 'spray' this) far, far above the confines of the cabochon and Milady's proudly burdened head.

—OLIVETTE.



The Ghost Breaker

By Chas. W. Goddard & Paul Dickey

The Most Exciting Serial of the Year.

SERIALIZED

By J. W. McCONAUGHY

(Copyright, 1913, by Star Co.)

TO-DAY'S INSTALLMENT.

There was a sudden stir in the little throng.

"Here—to-night?"

"What does he mean?"

"Your Excellency!"

"Shut up, you scullions!" snarled Robledo. "His Excellency is trying to speak."

"And you, senorita," the Duke went on smoothly, "will doubtless be pleased to look upon him, as he has come all the way from America for the privilege of playing your hero and entering the castle to-night."

"D—d if she didn't have to go to America for him!" growled Maximo.

Hard Words.

The Duke caught the purport of the words and fixed a look of quiet menace on the speaker.

"Yes," he said, "he's an American—where all the fools come from."

Robledo, following his master's look, stepped quickly toward the offender, but the Duke stopped him with a gesture.

"You can settle that later. A word with you alone, senor."

The buzz of excited comment broke ing his gaze. "Means are of no consequence in this world—only results. Don't underestimate your man—he will shoot. And I think he will shoot quick."

"Good! I'll stay sober."

"Here——" His Excellency flipped him a gold coin—"have a drink to my health and that of Her Highness. I'll talk with you later if I have time."

Don Robledo hastened on to the wine room, whence cheers for the Duke issued tumultuously. The author and recipient of the ovation seated himself by the window and gave himself up to musing and a bottle of old wine that Dolores served him, until the honk of an auto horn, a commotion in the wineroom and the cries of the girl announced the arrival of the Princess.

The Princess' exalted kinsman disdained to mingle with the common herd that gathered to meet their liege lady. Dolores solicitously helped her remove her auto veil and Pedro salaamed in front of her with many apologies for the poorness of his inn and regrets for the lack of sufficient notice, while the citizenry of Segura cheered and smiled in the background.

"My child," smiled the Princess, a little sadly, as Dolores almost wept over her. "Any place to remove the dust of travel will do for the present. Jose, leave the lights on and see that there is plenty of petrol. I shall want the car very soon."

Nita started and plucked at her mistress' arm.

"Your Highness is not thinking of going to the castle to-night?" she exclaimed in a low voice.

A desperate look came to the young woman's pale face. "I must have news to-night!" she declared in the same one.

The Newcomers.

"But Your Highness is all unstrung," protested the maid. The Princess ignored this last and glanced toward the door.

"Where is Mr. Warren?"

"He is still talking with the driver."

"Tell him I will be down directly."

"I will tell the senor, Your Highness," Dolores assured her, with a courtesy.

It was a mission that overjoyed the girl. The men of the village still waited to see the stranger after the lady and her maid had gone upstairs, escorted by the innkeeper. Dolores wanted the savage joy of introducing him to the assemblage. And when he entered, she did it in these words, meant only for the ears of her townsmen:

"Gentlemen—a man!"

The Spanish Warren had learned from the maternal side of the house stood him in good stead, and under the tutelage of the Princess he improved rapidly on the voyage over. He also learned a lot of other things and taught several important matters to his liege lady, while the exalted cousin glowered in the background.

So it was that he caught the girl's words and smiled.

"Did you address me, senorita?"

Dolores flushed but threw back her head and gazed at him with sparkling eyes.

"I called the attention of these valiant gentlemen of Segura," she said, loudly, "to the only man who dares enter the castle."

Warren was mildly surprised. "How did you know?"

"All Segura knows by this time, senor," replied she.

Warren shrugged his shoulders indifferently and was just turning to say something to Rusty, who was guarding their luggage and eying the chivalry of Segura with every mark of disfavor, when Don Robledo strode up to him, the other men falling back hastily to give him room.

He thrust his evil face so close to Warren's that the young man drew back a trifle. Don Robledo noted the movement, misunderstood it, and sneered.

"So you're the brave American, senor?"

A "Mad Fool."

Warren looked him over with the utmost composure and good humor.

"I'm an American," he smiled. Then with a broader grin he indicated Rusty: "We're both Americans."

Don Robledo's forbidding face grew darker.

"And you both want to die?"

Rusty nearly fell over the baggage and rolled his eyes apprehensively. Warren continued to smile.

"Well, I'm not really anxious for it, senor."

"Better keep out of the castle then!"

"Oh! You mean the ghost? Oh!" he laughed silently. "I'm not afraid of a little thing like that, senor."

"No?" snarled Don Robledo. His lips curled back like a wolf's from his big white teeth and he gripped his riding whip with both hands. Then he turned to Dolores, his manner as offensive as he could make it, and cried:

"Well, senorita, we gentlemen of Segura will drink to your American, the maddest fool that ever came to Spain!"

There was a loud laugh from the sycophants and Don Robledo waited with a menacing, inquiring look to see if the American meant to resent the affront. But Warren continued to smile, apparently unmoved. With a contemptuous laugh, the bravo strode off to the wineroom, followed by the villagers.

The American's smiling way of accepting the affront made no impression on Dolores. It never occurred to her that anyone would deliberately enter into a quarrel with Don Robledo, and the fact that the American was about to brave the specter of the castle overshadowed all else. So it was with no loss of respect or admiration that she addressed him when they were left alone.

"Pardon, senor. Her Highness wishes me to tell you that she will be down directly."

"Thank you, senorita. And who, may I ask"—he smiled again—"is that little ray of sunshine?"

"Don Robledo, senor," replied the girl, in hushed tones.

"Don Robledo," repeated Warren. "H'm! Sounds dangerous, but doesn't mean much to me."

The girl drew close to him and dropped her voice to a low undertone.

"It may mean much to you before you reach the castle. Sit here, please, and let me tell you something. Quick, your hand, senor! I'll pretend to read your palm."

Warren watched her, keen and smiling, as she studied the lines of his hand.

To Be Continued To-morrow.

Love's Journey

THE express train came up and the frail little bamboo station trembled.

A delicate little woman descended from one of the cars and looked about like a scared bird. The platform was empty. A shadow of disappointment flew across her face, but then she smiled, for, of course, she knew he must be waiting outside in the street. But, alas, the street was empty, too.

The sun spread its dazzling light on the white dust, and the only sound to be heard was the shrill music of the grasshoppers in the meadow.

Ai trembled. She had written to her husband:

"Honorable Master—

"I have taken courage to write you this letter. For many months you have stayed away from your home, away from your Ai, who every day asks the clouds for news about you, but the clouds answer her not. Then I wandered like an humble pilgrim to the summit of Dakeyama to pray that you might return home soon. You have not come back yet, and still I know you are alive, for your soul has not touched the food I placed before your image every day.

"You are in Kobe, oh honorable, but you must have finished your business there long ago and surely you can not care for the amusements there when you know that your Ai is dying with the pain of longing for you.

"Therefore, forgive me when I come. Forgive, oh honorable, the ugly impatience which compels me to go to you, but I can no longer sleep nights when the moon rises over the top of Fuyi. I am sick with yearning for you.

"When you get this letter I shall be in Kobe at 1 o'clock the following day.

"Your loving and pining,

"Ai."

She knew that the letter must be in his hands, and still he had not come to meet her, nor had he sent a servant with a rickshaw. In the burning sun she started to walk. The city was far away but she walked ahead bravely though the stones hurt her feet so much that time and again she had to sit down and rest. The heat grew more and more oppressive. Ai sprang up, she could not spend all day on the road and she walked faster than ever, thinking of him all the time with fear in her heart.

A Picture.

What had happened to him? Why did he stay away from her?

Suddenly she imagined she saw him dying. He lay stretched out on a mat with convulsed features, and could not die until he had seen his Ai again. And she had been weak, given in to her pain and rested on the way. She had taken upon herself the awful responsibility of delaying his soul, that was eager to get away from earth.

She shuddered. There was a strange noise in her ears, and suddenly the yellow grain fields began to turn red as blood and move up and down as with an earthquake. The rice fields burst into flames, and everything turned a bright yellow. The woods came rushing at her and, like a huge orange, the sun dropped down on the road.

When Ai opened her eyes she was lying at the roadside. Somebody had picked her up and placed her in the shade. Two unknown men were sitting at her side fanning her hot forehead. The fans looked like two gigantic blue butterflies. The beautiful white silk dress she had put on to meet her husband was dirty. She asked the men where they came from. Both were from Kobe, but they did not know her husband. Then they left and Ai was again alone.

She began to walk along slowly, for she was still very dizzy and faint.

Evening came with a cool breeze from the fragrant meadows, which were hidden under a veil of white mist as the sun went down behind the distant hills.

On the dark sky arose the bright crescent of the moon and Ai's heart swelled with confidence and new courage. She suddenly knew that before midnight his arms should be around her and she should feel the kiss of his lips. She felt that he had been delayed and was speeding along to meet her.

Now the lights of the city were quite close and soon she passed through the first streets. A porter showed her the house where her husband was living. Her heart was in her throat and she stood long, hesitating in the darkness, before she entered. A dark figure arose from a mat—his servant. He bowed to the strange woman, but would not tell her where his master was. She threatened him that she would have him discharged immediately and told him that she was mistress of the house and that her husband was expecting her. Then the man retired to his corner and remained silent. Ai began to despair—what was happening here? She tried everything, but the man remained as silent as ever.

Her Despair.

Ai left the house, threw herself on the ground and burst into sobs, as if her heart were breaking. The wife of a neighbor came out and raised her up. She led her through a maze of streets until at last she stopped outside a house with a gaily-colored lantern.

"Your husband is in there," she said and left her.

Ai looked at the long row of lanterns in all colors, one outside each house, and she knew she was in the street of the geishas, and broke down completely. Had not her husband possessed the key to her heart! The tears streamed down her cheeks as she understood where her husband had spent all these long days, and why he had not thought of her sufferings.

Then she heard his voice. She found a small crack in the lattice, through which she looked into the house, and she felt as if a thousand arrows pierced her chest. She wanted to cry, but could whisper only a soft "Sayonora" (Goodbye), and a little knife, guided by a firm hand, found its way to her heart.

The sound of her falling was heard inside the house. A wail opened and a man came out. He stooped down and looked at the prostrate figure.

Then by the light of the moon she saw his beloved eyes and felt his warm breath like a kiss.

"It is I," she whispered with a sweet smile, "forgive me."

SNAP SHOTS

By LILLIAN LAUFERTY.

SOME MEN.

SOME men do not get all that is coming to them. Lucky devils!

Some men have no idea what they desire until someone else gets it—this applies equally to wives and motor cars.

Some men say nothing about others—unless they know something bad.

Some men keep their past so earnestly in front of them that their future lies behind.

Some men would gladly embrace Opportunity, but they could never find the keyhole to the door of her home—even if you handed them the key!

* * *

The summer sun on everyone
Shines down—we would not have it so;
We think we long for sleighbell's song,
And pine for joys of ice and snow.
Dear summer days! Await your praise—
We chide you now, but please remember
Verse on "July" the Monthlies buy
About the first of next December.

* * *

MAIDEN MEDITATIONS.

Fancy might be a charming life companion if you could get a divorce from her sister, Fact.

Coming events may cast their shadows before, but most of us go unwarned because we are looking backward.

A good way to be happy is never to want the moon, but to love with proportionate earnestness all the little moonbeams that fall on you.

If you doubt yourself, you will accomplish little enough to confirm it!

There are millions of things on earth one may be, and if Fate has locked the gate to the road you want to travel, try another path. Maybe it isn't half so hot and dusty.

* * *

"I would live long enough to know
The worth and fairness of my foe—
But never long enough to say:
'One was my friend but yesterday.'

"I would live long enough to wring
New laughter from old blundering;
But never long enough to find
That age left all of tears behind."

—Selected.

Heard on the Pier.

Johnnie—Awful sad, Charlie dying suddenly like that, don't you know, wasn't it? What was the cause of it, old man?

Algy—Well, his summer holiday came 'round, you know, and——"

"Well?"

"He wore a new shirt, and——"

"Of course."

"He got hot——"

"Naturally."

"Well, that made the shirt shrink, and"—Algy shrugged his shoulders—"to cut a long story short, it choked him to death!"

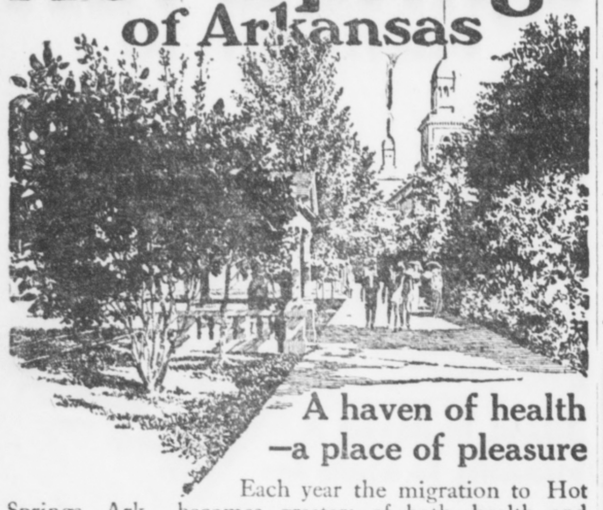

Hot Springs of Arkansas

A haven of health —a place of pleasure

Each year the migration to Hot Springs, Ark., becomes greater; of both health and pleasure bound people.

Now, more than 150,000 people annually come to Hot Springs to be cured by the wonderful Government—controlled waters; or to ride, drive and ramble over the beautiful, breeze-blown hill roads; to golf on the splendid green, and to be a part of the gay gatherings at hotels and pleasure places. Come now. The

Frisco Lines

is the direct highway to Hot Springs. Leave Birmingham 10:30 p. m., leave Memphis 9:45 next morning, arrive Hot Springs 4:15 p. m. Electric lighted drawing room sleeping car through to Memphis and parlor car Memphis to Hot Springs. Dining car service all the way.

FRISCO LINES

See me today. I will send you handsome book about Hot Springs; its healing waters, summer pleasures, hotels, etc. I will also tell you cost of ticket and give you complete schedule.

A. P. Matthews, District Passenger Agent,
6 North Pryor Street, Atlanta, Ga.



Sixteen years ago

Maxwell House Blend Coffee

was unknown to the trade. Today it stands supreme in point of sales and reputation.

Sealed cans at grocers.

Cheek-Neal Coffee Co.,
Nashville, Houston, Jacksonville.

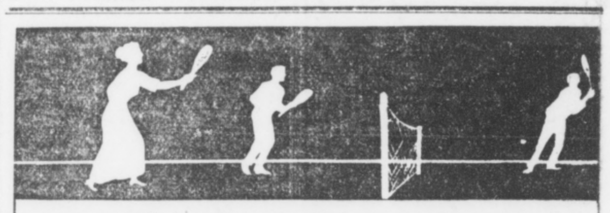

Eat This Food During Summer



Be careful what you eat during hot weather. What you need is food that nourishes *but does not heat* the body.

Faust Spaghetti fits right into that class. It is a high gluten food—a bone, muscle and flesh former—but contains practically no fat, therefore cannot heat the body.

FAUST SPAGHETTI



makes a savory, appetizing dish. It can be served in a great many ways that appeal to the palate. It is easily prepared—it makes a nutritious, non-heating meal during the summer. Write for free recipe book, "Spaghetti and Its Uses." Faust Spaghetti put up in air-tight, moisture-proof packages.

At your grocer's—5c and 10c packages

MAULL BROS., St. Louis, Mo.

CHICHESTER S PILLS

THE DIAMOND BRAND.

Ladies! Ask your Druggist for Chi-ches-ter's Diamond Brand Pills in Red and Gold metallic boxes, sealed with Blue Ribbon. Take no other. Buy of your Druggist. Ask for CHI-CHES-TER'S DIAMOND BRAND PILLS, for 32 years known as Best, Safest, Always Reliable

SOLD BY DRUGGISTS EVERYWHERE



Historic College For Women

Wesleyan

MACON, GEORGIA

Delightful climate. Thorough and extensive course of study. Music, Art and Oratory of the highest order. Illustrious body of alumnae, choice student body, ideal home life, student government, excellent faculty, splendid boarding department and good athletics. The oldest and one of the choicest great colleges for women in the world. Address, Dept. M.

C. R. JENKINS,
Macon Georgia

THE GEORGIAN'S MAGAZINE PAGE

A Bachelor's Diary

He and Mannette Have a Fine Time in the Country, but He Gets Very Morose Later On.

By MAX.

JUNE 26.—Though I have the time I have not learned to spell the long name of the little postoffice where Manette and I walk every morning to get the mail and send our daily letter to Richards, nor the longer name of the little lodge in the woods that is our home.

A man named John Allen and his wife occupy it, and occasionally take summer boarders, but Manette and I will be the only ones during our stay. The doctor saw to that before I would consent to come.

He says the name of the postoffice had its origin in some Indian tradition. There was the usual Indian maiden (funny she is never referred to as an Indian girl in these legends, but always as an Indian maiden), and she loved a young brave who scorned her. You know the rest; plaintive swan song one twilight while standing on a rock jutting out over the rapids, and then a plunge to her death.

It is an injustice that so many songs and poems are written to honor those who die for love, when living for those we love is so much harder. I think some day I will attempt a plaintive wail about a heroine who married her lover and continued to love him through all his meanness, even after his hair and teeth had come out. There is rare inspiration in that for those who think love the greatest thing in the world.

This digression is due to my great amount of time for doing nothing. Manette and I take no short cuts all through the day, and the habit stays with me when I approach you, my foolish Diary, at night.

Very Tiresome.

I have been here ten days, and doing nothing has grown so tiresome I am glad to recall the little song that used to torment me when I was little and hated work. It begins with—

"There will be something in heaven for children to do. None are idle in that blessed land," and carries with it the soothing assurance that there will also be work for the adults, for we couldn't sit around on pink clouds in idleness and let kids do it all.

I hope I will be poor there, and have to work as hard as I worked when I was a young man. Then, and under no other circumstances, will I be happy.

This is our routine: We arise about 6 in the morning, and jump from our nightclothes into swimming suits and make a quick run for a pool about a quarter of a mile from the house.

Manette, who occupies a room adjoining mine, with a connecting door between, awakens without calling, gets into and out of her clothes without assistance, and often my first intimation that day has come is gained through feeling her little face pressed against mine and hearing her voice calling, "Wake up, Uncle Max; wake up," with the brown-eyed pup giving shrill barks to assist her.

For he is with us. No longer a wabbly-legged pup, he has become a sedate dog with an affection for his little mistress that has grown with his years. "Take him," Sally Spencer urged, "then you will know the child has a guardian with her that no one may bribe or deceive."

So we brought him, and I am not sorry. Every night he sleeps on a little hard pallet at the foot of Manette's bed, and his growl when he hears a mysterious sound is something fine to hear. He never leaves her, day or night, and on one occasion, when I sent him home alone with her a half mile through the woods, he yielded to no temptation of rabbit or squirrel on the bypaths, but walked close beside her on the main road, growling away down deep in his innermost basement all the way.

He Digresses.

I seem to have digressed again. I make no apologies. That is what I am here for. To digress, and to "forget many things in the love of a child."

After our plunge—and the water is cold, and (May Richards never knew it) it is not sterilized, and the brown-eyed pup plunges in with us—we run back to the house, get into our clothes and are as hungry as wolves for breakfast, which is always ready at 7.

Mr. and Mrs. Allen eat with us. I insisted on that. I felt that it would do us good, and, perhaps, if I succeed in keeping from them the knowledge that I am a very wealthy man, we will not hurt them. I have noticed with some sadness that the man who has much, be he ever so modest and simple in his tastes, can't associate with those who have little without finally awakening in the breasts of those who have little a touch of envy. It is as if the rich man stirred a witch's cauldron, and the smoke from it contaminated the spirit of justice and contentment of all the poor who came near.

To them I am Max Blake, engaged in clerical employment and broken down through overwork, and Manette is an orphan niece. I sometimes see a look of wonder on their faces when Manette prattles of Richards, her nurse; Tompkins, who takes her on her pony, and at other times in her limousine; of Mary, the cook, and of the two or three maids around the house. It occurs to me at such times that they are penetrating through our disguise.

Our breakfast is simple, but wholesome and well cooked, and we enjoy it. After breakfast Manette takes a nap and I read till she awakens. Then we wander around till dinner, and sometimes Mrs. Allen packs a dinner for us and we go off to the woods to eat it, spending the entire afternoon out in these spicy pine woods, away from everything and everybody, finding life is happiest under the conditions when a dog's chase after a rabbit is its most exciting event.

In the Evening.

In the evening Manette sits in my lap on the porch, with the brown-eyed pup lying at my feet, and I ransack my brain for every fairy story I ever knew, and often, oh, so often, Diary, I talk to her about Elizabeth, the little brown-eyed girl who went home.

"Who," said Mrs. Allen one day of Manette, "is this Elizabeth I hear your uncle talk about?"

"She is my sister," said Manette, "and she has gone home."

"Gone home?" said Mrs. Allen. "What do you mean, child?"

"She has gone home," replied Manette. "She was, oh, so sick, and Aunt Sally took me way, way off, and when we got back Lisbeth had gone home."

"Your two little nieces were of the same name as those little girls whose pictures have been in the papers so much," Mrs. Allen remarked to me one day later; "Elizabeth and Manette H——" There, I almost gave the name away. I have never trusted it even in your ears, Diary!

"They are not uncommon names," I replied.

"And Elizabeth died just as your little girl died," she mused, without noticing my interruption.

Diary, the disguise is getting so thin the light is breaking through!

To go on with the story of our routine:

We are in bed before 8, for the days are short in these twilighted woods, and we sleep sound all night.

"Twilighted" has a strange look to me; but I am glad I haven't row upon row of encyclopedias, reference books and dictionaries up here staring me reproachfully in the face because I don't look to see if I have any authority for using it.

And that is all these rows of encyclopedias, dictionaries and reference books do for a man—shame him. Every addition to such shelves is a rebuke to him for being too lazy to investigate. When I get home I will burn mine.

Little Bobbie's Pa

By WILLIAM F. KIRK.

THARE was a young man up to see Pa & Ma last nite, his naim is Blackstone Smith. He jest left college & he is going to be a lawyer, he doant know in wich town until he hears from all the towns that is after him & then he will pick out the town he likes best.

He was awful stuck up, he was the stuckest up boy I evver seen. He is twenty years oald & he thinks he is a man, he called me a little shaver & sed Poor boy, after he has climbed the tree of nollege at sum college he will know the difficulties wich us men has to face.

Yes, I dare say, sed Pa, this climing a tree of nollege at college is sum sport, Blackstone.

What a pritty naim, Blackstone, sed Ma.

My parents knew I was going to be a lawyer, he sed, so they gaiv me the naim of the gratest lawyer that evver lived. It is a fitting naim for me, doant you think so?

Any first naim seems to fit Smith pritty good, sed Pa. Wen are you going to beegin laying down the law to the wurld? Maybe my firm can swing sum bizness yure way, Pa sed, if you locate here in town. My firm is always in trubbel. Thay doant lissen to my advice.

I shall be glad to straiten them out after I start my office, sed Blackstone Smith. That is, I shall endeavor to adjust, adjudicate, transact, perform & otherwise accomplish such leegal acts & deeds as you may then or at any future time bring, fetch or cause to be brung or fetched to my office. Of course, I shall expect a sutabel honorarium, he sed.

A what? sed Pa.

A sutabel honorarium, sed Blackstone Smith. A fee that is commensurate with my skill & my leegal lore.

Oh, that will be all rite, sed Pa, I will see that the firm pays you about what you are worth. That wuddent brake my firm, sed Pa.

I am riteing a textbook in my leeshur moments, sed Mister Smith, about a master's liabillty for acks of his servant. It is going to be a vary comprehensive work, he sed, dwelling fully on all personal injury cases that may be brought in any city, village, town, hamlet, burg, postoffice, railroad stashun, jumping off place or whistling post in any State or Territory in the Union.

That is fine, sed Pa, I always like to see a yung man be ambishus. Are you going to talk any divoarce cases?

Not until I have a large staff of law clerks, sed Blackstone Smith. Then I shall transact, perform, render & otherwise do any & all such services as are conneckted or reemotely connected with any ackshun for a divoarce, separashun interlockatory deecree or other form of the annulment, smashing & rendering void of the marriage state.

I have sum very fine burbon here, sed Pa. Wud you like a littel dram, gill, hoot, snort, snifter, shot, or sip of sed burbon as aforesed, situated on the northeast corner of the sideboard contigious hereto? sed Pa.

I nevver drink, sed Blackstone Smith. I feel that I owe it to my future clients to stay sober.

I am afrade that yure future clients will be a lot soberer men than you are, sed Pa. You doant want any honorarium, Pa sed, what you want is a sanitarium

Then Blackstone Smith got kind of cool & pritty, soon he went hoam.

The Lottery Ticket

THE story of my marriage! You wish to hear it? Well, you will find there is nothing commonplace about it.

A pale, disheveled girl, in a threadbare dress, sold me a lottery ticket one night outside a cafe. I paid her an enormous amount for it—a whole silver dollar, and she rewarded my munificence with a charming smile and a blush.

"It will surely bring you luck, senor," she said, in the low, clear voice peculiar to the young girls of the lower class in Madrid.

"Are you quite sure?" I asked, laughingly, as I put the ticket into my coat pocket and buttoned my overcoat to protect myself against the crisp December air.

"Yes, I am quite sure, senor. "That number will be drawn. You see it is 1420, and fourteen is the number of my years and twenty the number of days since my last birthday. That is the reason I bought it."

"In that case, my child, we will play together, and if the number is drawn, half of the prize is yours."

Her pretty little face beamed with joy.

"Then, senor, give me your name and your address. I know the big prize will be ours inside of four days."

Half regretting my joke, I gave her my name and address. Ten minutes later, as I walked from Porta del Sol to Calle Montera, I had forgotten the whole incident.

Three days later, before I was out of bed in the morning, I heard the newsboys selling the list of winning numbers, and told my valet to get me a copy. The first thing I saw when I opened it was 1420 in fat type. My ticket had won the great first prize of $25,000. I grew quite excited, jumped out of bed and began to look for the ticket.

The Ticket Lost.

I remembered putting it into my overcoat. But where was the coat. Oh, of course, it was hanging in the wardrobe. I opened the door and found it. I searched all the pockets—they were empty. I rang the bell and asked my valet if he had brushed the overcoat during the last three days, and he replied that he brushed and beat it the day before, after carefully emptying the pockets, but there was no lottery ticket in them. I looked at him sharply, and his face convinced me that he spoke the truth. Besides, he had been in my service for more than five years, and I had always found him loyal and faithful.

I blush when I think that I lost my temper and abused him for my own stupidity. I upset everything, emptied the wastebasket and turned everything in the room upside down. I found nothing. My hands were trembling as if in fever; my tongue stuck to my throat, but I was at last forced to give up the search.

In the evening, when I lay on my sofa smoking my cigarette, I suddenly heard the door bell ringing, followed by angry words between my servant and another person. A moment later the girl who had sold me the ticket rushed into my room and threw her arms around my neck.

He Tells Her.

"Oh, senor, we have won the great prize!"

I felt utterly miserable. I thought I had got over the worst, and now came this cruel discovery. Stammering like a criminal, I had to tell her that I had lost the ticket, that I had searched for it high and low, and that I had given up every hope of finding it.

In her eyes I thought I saw a gleam of doubt and supicion, but she raised her tear-stained face to me, looked at me with a gay smile and shrugged her shoulders.

My conscience left me no peace until I made up my mind to look after her. I sent her to a boarding school, had her educated and at last I married her.

And the strangest thing of all is that I found happiness.

Fish Not Wanted.

"I hear you're going to marry Archie Blueblood, Diana. Is it true?" asked one young society woman of another.

"Marry him! I should think not! What on earth could I do with the man? He can't ride, he can't play tennis, golf, nor, for that matter, can he even drive a motor car!"

"Oh," said the friend, "but he can swim beautifully, you know!"

"Swim, indeed! Now, I ask you, would you like a husband you had to keep in an aquarium?"

:-: Three of Dame Fashion's Latest :-:



THE dainty gown illustrated on the left-hand side of the picture is made of white linen with broad bands of embroidery; through this can be seen the pink silk of the foundation. The embroidered bands are carried out on the bodice, which has long sleeves; the parti-colored belt is novel. Black Chantilly lace drapes the evening gown in the center, the long lines being very graceful. The gown is made of pink charmeuse, the drapery of the bodice being of pink ninon. The right-hand model shows a chic little glace coatee, high-waisted, with a full basque, and finished with a bow and long ends of velvet ribbon. A lace collar and cuffs make a pretty finish. Carried out in hydragea blue, over a skirt of blue and white, this is a most effective costume.

Do You Know That—

An ocean steamer of the first class, going at full speed, can not be brought to a standstill in less than three minutes, in which time she will have traversed a distance of about half a mile.

Canada is nearly 30 times as large as Great Britain and Ireland, the total area of the Dominion being only 237,000 square miles less than that of the whole Continent of Europe.

Leo Bours, a wealthy resident of Venice, Cal., became jealous of the admiration aroused by his wife's beautiful tresses and cut them off. For this his wife obtained a divorce.

The longest bridge in the world is the Lion Bridge, near Sangang, in China. It extends 5 1-4 miles over an arm of the Yellow Sea, and is supported by 300 huge stone arches.

Known as the kleptograph, a burglar alarm invented by an Italian ignites a flashlight and photographs the intruder who invades the room in which it is set.

George Stephenson's engine, the Rocket, weighed 4 1-2 tons, while a modern engine can weigh as much as 100 tons.

There are no fewer than 1,200,000,000 tons of coal deposits in Japan. This coal is now being mined at the rate of 14,000,000 tons a year.

It took three men 25 minutes to release Dr. Zippert, of New York, who had become wedged in a telephone box.

Nearly 70,000 tons of corks are needed for the bottled beer and aerated waters consumed annually in Britain.

It Wouldn't Wash.

Farmer Tuttle was in London for the first time, and thought his best celebration of the occasion would be a good dinner at a smart restaurant.

"What cheese can ye recommend, man?" he inquired of the waiter. "I'd loike something new."

"Will you try a little Roquefort, sir?" suggested the waiter.

"Hang it! I've ne'er heard of it, but bring it along. I loike the name, anyway."

The cheese particularly tickled his palate, and he thought his wife might like to try this "new" cheese. Arriving home late, he laid the small cheese, in its silver paper wrapping, on the sideboard.

"I can't say as I likes your new-fangled London soap," said his wife next day as he came in from the fields. "It may be mighty stylish, but I couldn't kinder get any lather; and when I washed the children wi' it they grumbled like mad!"

He'd Learned His Lesson.

Taking with him his best "bedside" manner the new vicar set out to visit the patients in the local hospital.

In one of the wards he observed a pale young man lying on a bed, heavily swathed in bandages, and looking very, very miserable. So the vicar stopped and administered a few words of comfort.

"Never mind, my man," he remarked, in cheering tones; "you'll soon be yourself again. Keep on smiling; that is the way in this world!"

"I'll never smile again," replied the youth sadly.

"Rubbish!" exclaimed the vicar. "There ain't no rubbish about it," retorted the other. "I'll never smile again, I say—not at another fellow's girl, any'ow!"

Advice to the Lovelorn

By BEATRICE FAIRFAX.

DON'T BE HASTY IN JUDGMENT.

DEAR MISS FAIRFAX:

I am 19, and have been keeping company steadily with a young man two years my senior, for the past year and a half.

We are to be married next month.

Last week while visiting a theater with my mother, I met this young man with my girl friend.

Do you think I would live a happy life marrying this man who proved so untrue?

ANXIOUS.

Have you given him a chance to explain?

You owe him that much. But if, after hearing his explanation, you still doubt him, you must give him up. There is no happy marriage without faith.

THE GIRL IS FICKLE.

DEAR MISS FAIRFAX:

I am 19, and deeply in love with a girl the same age. I have told her this and she has told me she loves me very dearly. She keeps company with another young man, but she tells me she does not love him half as much as she loves me, but that she cannot stop keeping company with him, as she has kept company with him for over a year. She has even accepted an engagement ring from him. P. D.

The girl is acting very dishonorably. She shows no respect for you or your rival, and, what is more, shows none for herself. Give her up for some girl who will be true to you. She will not be hard to find.

:-: Placing The Blame :-:

"HELLO, Laura. Is that you at the phone? Good morning.

"Yes, we're all well, thank you. I called up to say that was a rather mean practical joke you played on me, especially when you know how fond your brother Paul is of brown bread. I must say that I thought I could depend upon his own sister to give me the recipe his mother used.

"You say you did give it to me? Impossible. The bread I baked wasn't fit to eat. It was awfully annoying, particularly as I made it all myself while Thora was out Thursday, for I was so anxious to have it just right for Paul. He has been talking about brown bread for months. I wanted to show him that even if he did come from a family of famous cooks there are others!

"My failure with the bread was a dreadful disappointment to me. I've been waiting till I got over being angry about it before mentioning the matter to you. I just wish to say, dear, that giving me a defective recipe didn't appeal to my sense of humor, although doubtless you thought it was funny. All you Crandalls are so absurdly fond of joking.

"Of course, it's easy for you to insist now that you gave me the proper ingredients and quantities, but if you did, why wasn't the bread good?

Horrid Stuff.

"No, I didn't use the molasses that you said. I can't bear the horrid black stuff. It never seems clean to me. In fact, I never have any of it in the house.

"Yes, I remember now, you did tell me to get some, but you see I didn't like such dark molasses, so, of course, I didn't order it.

"Graham flour? Certainly I used Graham flour and I sifted out the bran.

"Why did I do that? Because I don't care to feed my husband on horse fodder. I got every bit of the bran out of it, for I don't believe in eating anything so rough. Really, I can't endure such coarse food.

"Well, of course, dear, every one to her taste. If you like bran, I have no objection I'm sure, but you can scarcely expect me to eat it or ask Paul to merely because you serve it on your table.

"Perhaps it is wholesome, but you know, Laura, I think it unwise to be thinking all the time about what is healthful. I consider that simply pampering the digestion.

"Yes, indeed, the cream was very sour. In fact, it was buttermilk, so, of course, it was sour.

"Why, Laura, buttermilk and sour cream are practically the same thing. You know very well that one is often used as a substitute for the other. I'm sure that was not what spoiled my bread, for it was fresh buttermilk that our milkman brings especially for Thora, who just loves it. I believe in letting a maid have a few little luxuries like that and, besides, it comes in handy for cooking.

"No, you can not have this line. It's busy. Isn't it surprising, Laura, how discourteous people are about cutting in on the wire? It seems to me that I never begin to telephone but the other party on our line tries to interrupt me. She's evidently a very ill-bred person.

"No, I didn't. It's all nonsense, letting bread rise such a length of time—45 minutes! Now, if it were white bread there might be some sense of it, but brown bread is always solid and heavy. I let it rise 20 minutes. I know it was as long as that because I was waving my hair while it was rising and I could not possibly wave it in less than 20 minutes.

"I think you'll like the new way I'm waving my hair, parted and waved with a bun at the nape of the neck. Paul says it makes me look like a little Italian madonna. The effect is simple, but it's really a lot of bother. If you like, I'll drop in tomorrow and show you how to do your hair the same way. Of course, with your golden hair you'll be a Rubens madonna.

Annoying.

"Pardon me, but this line is busy. I wish you'd kindly wait till I have finished talking.

"There, isn't that annoying? I believe I'll have to make a serious complaint to the telephone company. There's no sense in being subjected to such frequent annoyance. She almost made me forget what we were talking about. Oh, yes, my brown bread. Well, all I can say is that it was perfectly horrid, and all those expensive materials were wasted, when I'm trying so hard to reduce the cost of things.

"Now, Laura, I don't think it's kind of you to say that I didn't follow your directions. I'm sure I did almost everything almost exactly the way you said.

"Well, no; I didn't bake it in a slow oven. I wanted to go downtown before luncheon, and I must say that I don't see what difference it makes whether a thing is baked slowly or quickly so long as it is baked. Really, dear, you have a lot of old-fashioned notions about cooking. What's the use of having modern convenience if you're going to make your gas range bake as slowly as the old coal stove your mother had to use?

"No; I see we can't agree, so there's no use discussing the matter. Anyway, that persistently rude person is trying to get the line again. I suppose I may as well let her have it."

Up-to-Date Jokes

At the fish docks in Aberdeen the rather remarkable coincidence was noticed of three steam trawlers lying berthed side by side, their names being respectively Rose, Shamrock and Thistle.

"What a pity that Wales is not represented," remarked a visitor. "That would have certainly completed it."

"Don't worry about that, guv'nor," replied the man addressed. "I expect there's a leak in one of them."

An author who was present at the first night performance of a very successful play written by a rival declared afterward that it was the poorest piece he had seen.

"Then why did you not hiss it?" inquired a friend.

"Impossible," was the retort, "a man can not hiss and yawn at the same time!"

WOMAN A GREAT SUFFERER

Tells How She Was Restored To Health by Lydia E. Pinkham's Vegetable Compound.



GRAYVILLE, ILL.—"I was a great sufferer of female complaints for a year and I got nothing that helped me until I began taking Lydia E. Pinkham's Vegetable Compound. I was irregular and had cramps so bad that I had to go to bed. Now I have better health than I have had for years and I cannot speak too highly of your medicine."—Mrs. Jessie Schaar, 413 Main Street, Grayville, Ill.

Case of Mrs. Tully.

CHICAGO, ILL.—"I take pleasure in writing to thank you for what Lydia E. Pinkham's Vegetable Compound has done for me. I suffered with such awful periodic pains, and had a displacement, and received no benefit from the doctors. I was advised to take Lydia E. Pinkham's Vegetable Compound, and am now as well as ever."—Mrs. William Tully, 2052 Ogden Avenue, Chicago, Ill.

If you have the slightest doubt that Lydia E. Pinkham's Vegetable Compound will help you, write to Lydia E. Pinkham Medicine Co. (confidential), Lynn, Mass., for advice. Your letter will be opened, read and answered by a woman, and held in strict confidence.

Healthy People Perspire.
Use HID
to Destroy the Odor.
Pleasant to Use.
Guaranteed Harmless.
25c
All Jacobs' Stores

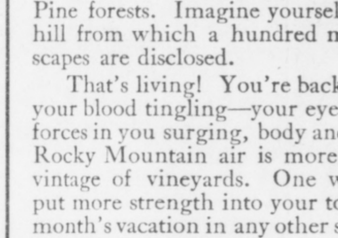

Every Woman
Is interested and should know about the wonderful
Marvel Whirling Spray **Douche**
Ask your druggist for it. If he cannot supply the MARVEL, accept no other, but send stamp for book.
Marvel Co., 44 E. 23d St., N.Y.



How'd You Like to be Cantering In the Rocky Mountains this Morning?

Think of a ride at daybreak through the fragrant Pine forests. Imagine yourself on the summit of a hill from which a hundred miles of glorious landscapes are disclosed.

That's living! You're back again to real things—your blood tingling—your eyes flashing—all the vital forces in you surging, body and mind. A draught of Rocky Mountain air is more exhilarating than the vintage of vineyards. One week in Colorado will put more strength into your town-jaded body than a month's vacation in any other state of the union. The

Rock Island Lines

through sleeping car to Colorado

offers the best service to the Rockies. Electric lighted, fan cooled sleeper through to Colorado Springs, Denver and Pueblo, via Memphis and Kansas City. Dining car service all the way.

The **Colorado Flyer** from St. Louis and the **Rocky Mountain Limited** from Chicago, one night on the road trains—offer splendid service for those desiring to go by St. Louis or Chicago.

If you can afford to go anywhere, you can afford a Colorado vacation

Board and room $7 per week up.

Hundreds of good hotels and boarding houses offer good board for as low as $7 per week, and rooms at $3 per week.

Low Fares Daily, June 1 to September 30

Write or call for handsome Colorado book; and let this office help you plan your trip.

Rock Island

H. H. HUNT, District Passenger Agent
18 North Pryor Street, Atlanta, Ga.
Telephone, Main 661

YOU CAN PICK WINNER OF RAG VERY SOON NOW

If Crackers Come Through Present Trip in Good Style They Look Like Sure Champions.

By Perey H. Whiting

IF the Crackers can come alive through the road trip that is now under way they are headed for Pennantville and they are riding on the Rag Limited, with the track clear and all the prospects bright as an electric headlight.

Every time we have started them on the road this season it has been for the "crucial series." So we'll switch the dope and call this one the ultimate show-down.

* * *

LET the Crackers lose this one today if they want to and don't yell. Imagine what the boys went through in journeying last night to New Orleans in one of Old George Pullman's well-known and justly-cursed instruments of torture—and here's hoping he gets what's coming to him. It was bad enough to be alive in the good city of Atlanta. The trip to Pelicanville must have been unmitigated torture. So a defeat today will not be unexpected. Or, as so often happens, the team may win to-day and then get the effects Friday and Saturday.

Anyhow, the Crackers left the city with hopes high, for they took two out of three from the scrapping Billikens.

* * *

YESTERDAY'S game was the third straight win for Carl Thompson. Back on Georgia soil and in a Cracker uniform the Tennessee lad is playing great ball. He hurled well yesterday and saved himself with a bit of fine fielding.

Manning gave the Crackers but few hits. However, he allowed six bases on balls. Also, Bill ("Kid") Elwert (Note the "Kid!" Bill is incensed because folks call him "old.") yanked two errors that were costly as a second-hand automobile.

* * *

ANY time you beat the Billikens these days you've won a battle. John Dobbs has that club scrapping like terriers. They have no idea in the world when they are beaten. They have come from behind and won more ball games this season than any team in the league.

Said Bill Elwert yesterday:

"We'll start off a game by spotting the other team four runs. Then, when the boys come back to the bench they say, 'Well, they've got four runs on us. That makes it even. Now, we'll go out and win the old ball game.' And we do."

Dobbs hasn't an individual star on his team. But he surely has them playing the old diamond pastime for all there is in it.

I doubt if the Billikens can win the pennant. But they are surely battling to the full limit of their playing capacity.

* * *

OUTSIDE of the pitchers, the Billikens haven't anything to speak of. Wares is a pretty clever second baseman. Elwert is a steady third baseman and a good field captain, for he has a head full of sense. "Cotton" Knaupp is good—but erratic. Snedecor is anything but a star. The outfield is fair, that's all. The catching staff worth mentioning is Gribbens, for Donahue isn't starring. The pitchers are good, but pitchers by themselves don't win pennants.

The best thing the club has is the old fighting spirit. That's winning the games for them.

MURPHY NOW ADMITS THAT HE IS THE $100 FAN

CHICAGO, ILL., July 17.—Now comes Chubby Cholly Murphy with the coy admission that he is the unknown fan who gave Heinie Zimmerman the half of a $100 bill and promised him the other half if the Teutonic slugger could get through two weeks of baseball without being put out of the game. Murphy says he had about abandoned all hope of keeping his line-up intact when he hit upon the idea of the torn bill.

Maybe Murphy's idea was to return to Zimmerman the $100 he had been fined by Evers without injuring the feelings of the Trojan.

MRS. TINKER IMPROVES.

CHICAGO, July 17.—Mrs. Joe Tinker, wife of the manager of the Cincinnati baseball team, was reported better this afternoon. At her home in Oak Park it was stated her condition was constantly improving and it would not be necessary to summon her husband for the blood transfusion operation which had been thought necessary.

M'ALESTER VS. PETROSKEY.

SAN FRANCISCO, July 17.—Bob McAlester, former champion amateur heavyweight boxer of the Olympic Club, and Sailor Ed Petroskey signed articles for a 20-round bout on the night of August 8. They have agreed to weigh in at 160 pounds at 5 o'clock.

SEMI-PRO FOR YANKEES.

DUNKIRK, N. Y., July 17.—Frank Schmitt, a semi-professional pitcher, announced that he had signed with Manager Chance, of the New York Americans. Schmitt is a heavy batter and fast on the bases.

CLABBY TO FACE HICKS.

BUTTE MONT., July 17.—Matchmaker Hogan, of the Copper City Club, has matched Jimmy Clabby, of Hammond, Ind., and Freddie Hicks, of Detroit, for a 12-round boxing contest here August 2.

MOTOR RACES
Friday, July 18th
8:15 P. M.

FORSYTH Matinee To-day To-night at 8:30
KEITH VAUDEVILLE
VALERIE BERGERE & CO.
METROPOLITAN MINSTRELS
BRITT WOOD—LES GOUGETS
AND OTHERS
Next Week
CONROY And His MODELS

GEORGIAN SPORTS COVERED by EXPERTS

SOME ENCOURAGEMENT TO MINOR LEAGUERS — By TAD

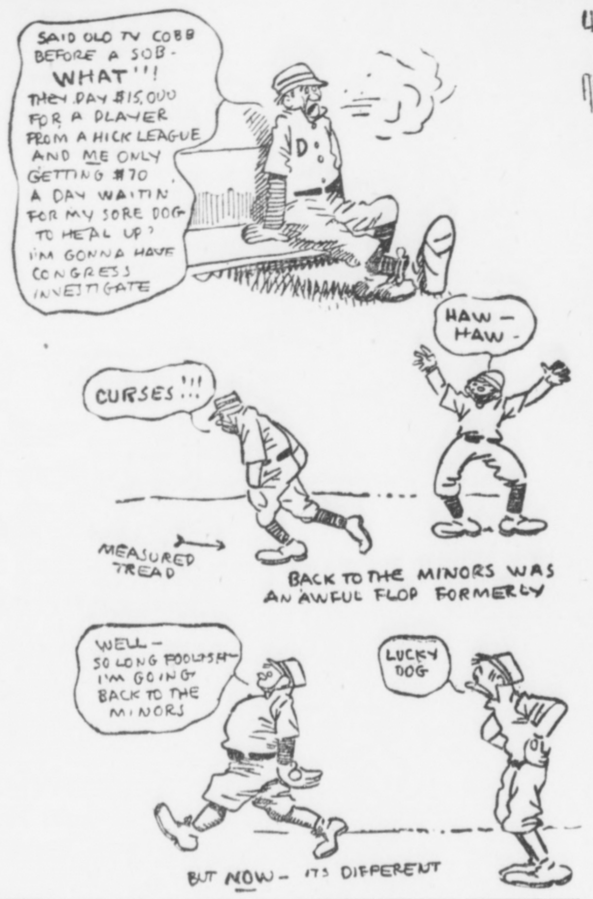





THE GUY THAT MADE THE MINORS FAMOUS.

Jack Johnson's Flight Dramatic

Negro Champ Banished for Life

By W. W. Naughton.

JACK JOHNSON is saf in Paris and has announced that he will not return to the United States. If it were not for many of its objectionable features the story of Johnson's life since he became world's champion would be something to commend itself to dramatists who are always trying to think up some new twist in human affairs.

The truth about Johnson is as striking as any fiction that brain of story writer or play builder ever devised. And now that he has left all his troubles behind him and has reached the French capital after as realistic an escape into Canada as Eliza had when the bloodhounds were at her heels, a great many believe that Johnson's flight smacked of "assisted emigration." Who knows?

And who can say but that the Johnson episode has not ended for the best after all? As things are, he sentenced himself to banishment for life, and, seeing that he is regarded as a menace to public morals, what more effective punishment could he have been visited with?

If he had served his year and a day in whatever Federal prison he was to be incarcerated in the time would not have been long in passing. Out again, he would have been as bumptious and objectionable as ever possibly. As it is, we are shut out of him for good, and if some of the reports that have reached the writer are reliable, many better class negroes are more than satisfied because Johnson has chosen self-expatriation in preference to the short term in jail.

* * *

JOHNSON says he has arranged several fights to take place on the continent. He would have been more fruitful, perhaps, if he had said he expected to arrange several.

He will "arrange" them all right, and it is anything but difficult to conjure up what they will be like.

Johnson is a physical wreck. The press and public had ocular proof of the fact at Las Vegas, and since then, his closest cronies have admitted that the once powerful negro was a mere shell in his fiasco with Jim Flynn.

Since then he has had experiences which must have meant keen mental suffering to him, no matter how case-hardened and defiant he might try to appear. He has gone through enough to break any man down, and as he was already broken down before his troubles began, his present condition can be guessed at.

* * *

WHATEVER "boxing contests" Johnson may figure in will scarcely be regarded as sporting events. They will be hippodromes of the worst order, and they will bring discredit on the heavyweights who assist him.

He says Sam Langford will be one of his opponents. Well, Sam has just finished a series of six or eight "fights" with Sam McVea in Australia, and as the French are newer to the boxing game than the Antipodes, it can be imagined how much pugilistic comedy Johnson and Langford are likely to unload on the Parisians.

Possibly Georges Carpentier, Bombardier Wells and Al Palzer will also accept engagements on the Jack Johnson European circuit.

FODDER FOR FANS

The Giants have won their last five games and are now 92 points ahead of Philadelphia.

* * *

Final arrangements have been made for the round-the-world tour of the Giants and the White Sox at the end of the present season.

* * *

Although the Boston Nationals got two more hits than the Pittsburg team, the Pirates won.

* * *

The figure 3 permeated the National League yesterday. It figured in every result.

* * *

The Athletics have played at only a .500 clip in the West this trip, but the Cleveland Naps haven't been able to take any material advantage of the fact.

"Bill" Carrigan made his debut as manager of the Red Sox by beating the Tigers.

* * *

By winning yesterday the Phillies made a clean sweep of the series with St. Louis.

* * *

It is semi-officially reported that a trade between the Yankees and Chicago White Sox involving Hal Chase, Rollie Zeider and Borton will be subjected to an investigation by the league authorities. Frank Chance, manager of the Yankees, has requested his club officers to carry the case to the highest baseball court for investigation.

* * *

But for Centerfielder Wolter's sensational one-handed catch yesterday, Cleveland would have taken two games from the Yankees instead of one.

HEDGES DENIES HE WILL BUY BILLIKEN FRANCHISE

ST. LOUIS, July 17.—President Hedges, of the St. Louis Americans, returned to-day from Little Rock, where he went to call on President Kavanaugh, of the Southern League. He denied the report that he was trying to buy the Montgomery club.

GLOVER IN POOR FIGHT AGAINST YOUNG HICKEY

NEW YORK, July 17.—Mike Glover, claimant for the welterweight title, made an indifferent showing against Young Hickey at the St. Nicholas Rink last night. Hickey is a rough trial horse that none of them seem able to handle.

WASHINGTON WINS GAME.

WASHINGTON, GA., July 17.—Washington took the second game from Lexington yesterday in an 11-inning contest. Score 4 to 3. Batteries: Norman and Stone, for Washington; Short and Nicholson, for Lexington.

M'GRAW SIGNS PALMERO, SPEEDY CUBAN TWIRLER

NEW YORK, July 17.—Manager McGraw, of the New York National League team, announced that he had signed Emelio Palmero, one of the star pitchers of the Almendares team, of Havana. Palmero is a big fellow, 6 feet tall, with tremendous speed as one of his chief pitching assets.

LEDOUX IN BAD SHAPE.

LOS ANGELES, July 17.—Charles Ledoux, French bantamweight champion, defeated by "Kid" Williams, of Baltimore, Tuesday night, was said to be in bad shape to-day from blows claimed by his seconds to have been fouls. Two physicians were called to attend him and found he had suffered a severe injury in the groin.

M'DONOUGH BEATS NEWBORN.

M'DONOUGH, GA., July 17.—In a beautiful and exciting game here yesterday McDonough defeated Newbort by a score of 3 to 1. Batteries: For Newborn, Pitts and Ellison; for McDonough, Coombs and Owens.

Larry Chappelle, Auctioned as Outfielder, Says He's Strong for Slavery

Sox Recruit Tells How Busher Feels in Majors

LARRY CHAPPELLE, for whom a larger price was paid by the White Sox than any minor league outfielder ever brought before, tells the readers of The Georgian today how he achieved the distinction. We have had inside baseball revelations without number from the big stars, but this is the first time the true, full details have been disclosed of that famous process hoped for by every beginner in baseball—"BREAKING INTO THE BIG LEAGUE". Tad, the cartoonist, illustrates the confessions of the new $15,800 White Sock.

By Larry Chappelle.

I AM not exceedingly strong for that expression, "breaking into the big league."

To say that one breaks into the league savors of burglary.

When one breaks into anything it is implied that he uses either a crowbar or a jimmy, or dynamite, and I would rather say that I am pleased to have graduated from the minors.

Do you know, it's a strange sensation when a ball player sees his name on the sport page coupled with the statement a number of big leagues are bidding for his services.

If that is slavery, I'm strong for it. Baseball slavery is not so bad after all.

Pleased With Change.

But, let me say, I have graduated. And when a fellow graduates he is just entering upon life.

The boy who gets it into his noodle that his graduation on the evening of "commencement" is the end, has another guess coming.

It is the commencement for sure and I feel the same way about leaving the minors and going up.

I realize that I will be up against a speedier proposition than I have known, and it will not be such soft picking.

I have known for the past week or so that something was coming to me, but just what it was I could not figure out.

There I was, utterly and absolutely helpless so far as choosing my own course was concerned. It was up to me, I knew to go wherever I happened to be sent.

My mother, who lives at Jerseyville, Ill., saw in the papers a few days ago that I was to "go under the hammer at auction."

She wrote me a letter and said, "I suppose they are leading you around by the bridle, just like they do a horse at an auction sale," and she wasn't so much off the dope at that.

However, I am glad I have graduated and I am ready and anxious to enter upon my duties with the White Sox right away while the going is good.

Hopes to Stick to Majors.

I only hope my good work will continue so I may stick up in the big ring, for, like all ball players, that is the goal toward which I have been working.

I am the only child, hence the sport scribes can not say I have a brother in some bush league who bids fair to outrival me. Nothing like that in our family.

From the time I was strong enough to wield a bat I have been a baseball enthusiast.

Jerseyville may be only a burg, but it has some ball club, and it was on the back lot at Jerseyville that yours truly learned to play the game.

My parents were not overcome with delight when they saw my baseball propensities develop, but they did not handicap or hamper me in any way, and, like Topsy, I "just growed up" in the game.

Three years ago I landed a berth on the Quincy, Ill., club and played there a few months when I was hustled to Eau Claire. I was there but a short time when the secretary of the Milwaukee club came up to see me work and signed me for the Brewers.

Since then my life has been an open book. If you doubt it, look up the records.

I attribute much of my success this season to the fine feeling existing on the Milwaukee club.

Harry Clark is some manager, a good fellow, and right now his club is at the top in the American Association race, where I hope it will remain.

I am also glad to come to the White Sox because I have heard much concerning the owner of that club, and Mr. Callahan. I can assure them I will give them my best efforts, and I trust I shall prove satisfactory.

Realizes His Duties.

Don't think for a minute than I'm not wise to the fact that there will be a difference in the speed from now on. I have seen the big leaguers play ball and I know it is a faster game than they play in the minors, but my theory is, when speeding with the speeders, speed up, cut in the juice and throw 'er into the high gear. If the machine won't stand the speed, then it's back to the slower crowd.

I intend to play ball as I have been playing in the minors, hitting the ball when it comes within my reach, grabbing the high ones when they come out my way, and sometimes going after them when they don't, and running the bases with the intention of getting somewhere. That's my theory of baseball. I believe a ball player should take good care of himself and give his employer his best efforts as is demanded in every other line of work, and I have noticed that those who fail to do this usually land on the junk heap.

Eleven Facts About Larry Chappelle

Born in Jerseyville, Ill.
He is 22 years old.
This season's American Association star.
Has been at bat 347 times this season.
Made 60 runs.
Totaled 124 safe hits.
Sixteen two-baggers.
Ten triples.
Five home runs.
Fourteen sacrifice hits.
Fourteen stolen bases.

RINGSIDE NOTES

Frankie Whitney, well known around boxing circles in this city, is to get into action on Friday night. His opponent will be none other than Rudy Unholz, the veteran lightweight. The two will don the gloves in a scheduled 10-round go at Denver.

* * *

Billy Nolan, former manager of Willie Ritchie, is not lying idle, for he is said to be grooming a lightweight for a battle with the champion. It always has been hard to keep this fellow down.

* * *

Frank Klaus, the Pittsburg middleweight, will go to Butte, Mont., to-morrow for his bout with George "Knockout" Brown the latter part of this month. Klaus is at present in Pittsburg. Brown and Klaus met in a six-round go last year with honors even. The Butte affair is scheduled to go twelve rounds.

* * *

Ad Wolgast, ex-lightweight champion, is anxious to fight again and will probably meet Red Watson on Labor Day. Jimmy Coffroth, the coast promoter, is trying to arrange the match for his Frisco arena.

* * *

Freddie Welch, the clever Englishman, has signed up for a battle with Johnny Dundee, the New York boxer, who recently entered the lightweight ranks. The boys will box twenty rounds at 133 pounds, ringside, at Vernon, Cal., either August 16 or September 9.

* * *

Jack "Twin" Sullivan, of Boston, has been matched to box Soldier Kearns, the Brooklyn heavyweight, in a 6-round go at Philadelphia on the night of August 25. Sullivan will weigh about 180, against 210 for Kearns.

* * *

John Alex, the local Greek sportsman, is anxious to have K. O. Brown come here for a scrap with either Eddie McGoorty or Jack Dillon. He still has hopes of seeing his countryman reach the top of the middleweight division.

* * *

Freddie Gilmore writes from Chicago that he has matched his lightweight, Jimmy McGovern, to meet Steve Bridges in an 8-round encounter at Memphis on July 23. Gilmore is anxious to bring his protege here for a scrap with Terry Nelson.

* * *

Two St. Louis scrappers are to make a trip to the coast for pending bouts. Leo Kelly, lightweight, and Frank Hennessey, bantamweight, are the boys who hope to seek fame out West. Kelly is after a set-to with Murphy, Welch or Dundee, while Hennessey will attempt to get on with Eddie Campi.

Kid Williams certainly appears to be the class of the bantamweight class with Johnny Coulon on the sick list. The clean-cut manner in which William handled Charley Ledoux the other day certainly speaks high of his ring ability. The kid disposed of the Frenchman in fifteen rounds.

* * *

Young Denny, the New Orleans welterweight, will have another chance to exchange wallops with "Wildcat" Ferns. The pair have signed articles to clash in a 20-round engagement at the Pelican City on Labor Day. Ferns and Denny met in a 10-round fight on July 4, with the former carrying off the decision after a terrific mill.

* * *

Charlie White and Jack Britton are keeping the Chicago scribes busy these days exchanging compliments. Britton says White can hit three times as hard as Packey McFarland, while Charlie states that Britton is the classiest lightweight before the public to-day.

* * *

Steve Ketchel is another Chicago ringman who is anxious to come to Atlanta to show his boxing wares. Ketchel is willing to meet any boy weighing around 133 pounds. He is particularly anxious to get on with either Frankie Whitney or Terry Nelson.

OHN WINS MOTORCYCLE RACE.

NEW YORK, July 17.—Paul Ohn carried off the honors at the Brighton Beach Motordrome last night, winning the 5-mile handicap from a classy field. Ray Vediz, of Philadelphia, was second, and George Mercier third. Charlie Davis, who gave the field a lap and a half handicap, failed to overtake his speed rivals.

The best story of the year, "Adam's Clay," by Cosmo Hamilton, begins in next Sunday's American. Don't miss a chapter. Every one bristles with interest.

KODAKS Premos Hawkeye Eastmans
First Class Finishing and Enlarging. A complete stock films, plates, papers, chemicals, etc. Special Mail Order Department for out-of-town customers.
Send for Catalogue and Price List.
A. K. HAWKES CO. Kodak Department
14 Whitehall St. ATLANTA, GA

Long Motor Races Friday Night

Tex Richards Again Racing Hero

WEDNESDAY night's racing at the Motordrome served the double purpose of thrilling and amusing an enormous crowd of speed fans, and of working things up for a sensational card for Friday night.

They haven't made the card yet. Nobody but the riders know exactly what it will be. But certain it is that it will be far better than any yet offered. The scheme of racing for longer distances was tried Wednesday night. There were two objects to this. One was to try out the men over the longer route. The other was to relegate the sprinters to the rear in at least one race.

As far as killing off sprinters went the running of a 7-mile race was a fizzle. For old Tex Richards won it, just as he previously won the Motordrome Purse. At that, there was a pocket-handkerchief finish, and the fans stood up and yelled themselves lopsided over it.

But the race proved that longer events are practicable. The thing went off without a hitch. The riders were bunched all the way, and the finish was close. Friday night there will either be much longer races than before or else a pursuit race of some character.

FOOD FOR SPORT FANS

By GEORGE E. PHAIR.

MUSIC.

Let phonographs discourse their scratchy music in the stand!
Let Edisonian orchestras play on to beat the band!
The only strain that gives the fan a wild, celestial thrill
Is when, with densely crowded sacks, Joe Agler clouts the pill.

Let melody machines discourse their loud cold-storage strain,
As if an old asthmatic cat were crying forth its pain.
The only brand of melody that soothes a rooter's ear
Is when, with populated bags, Wal Smith assaults the sphere.

Let Billy have his voice machines dispensing music canned!
Let ragtime stuff and classic airs go wheezing through the stand!
The only brand of melody for which the rooters fall
Is when the hassocks all are thronged and Long attacks the ball.

Experts tell us that an infielder's speed is reckoned by his ability to start the double play, whereas, a magnate's speed is reckoned by his ability to start the double cross.

Not that there is much in a name, but any yachtman will agree that Disturber is a good name for a motorboat—that is, if a yachtaman could be forced to admit that there is anything good about a motorboat.

Likewise, those who have chanced to meander in the wake of a motorboat will admit that Pugh is a good name for the commodore of said boat.

THE CHATTAHOOCHEE BREEZE.

The evening breeze,
How sweet it smells
As o'er the seas
It sinks and swells!
And yet, by jing!
It gets your goat
When following
A motorboat.

That alleged airboat race from Chicago to Detroit is an unqualified success, much after the fashion of the Stock Yards Derby.

Jack Curley, who manages Jim Flynn, is not a believer in the theory that there is one born every minute. Mr. Curley knows, from experience, that the birth rate is 120 per hour, and proceeds accordingly.

If Hugh Jennings will turn his attention to the New York chess tournament he will noe that Messrs. Capablanca, Tenanwurzel, Chapes and Kupchik are batting in midseason form.

Another theory is that Mr. Dooin's athletes have taken up the study of the art of volplaning.

There is an unconfirmed rumor afloat that Charlie Ebbets conducts a baseball club when ont dedicating something.

ENTHUSIASM.

I saw an airboat in the air.
It came to earth, I knew not where,
And, furthermore, I did not care.

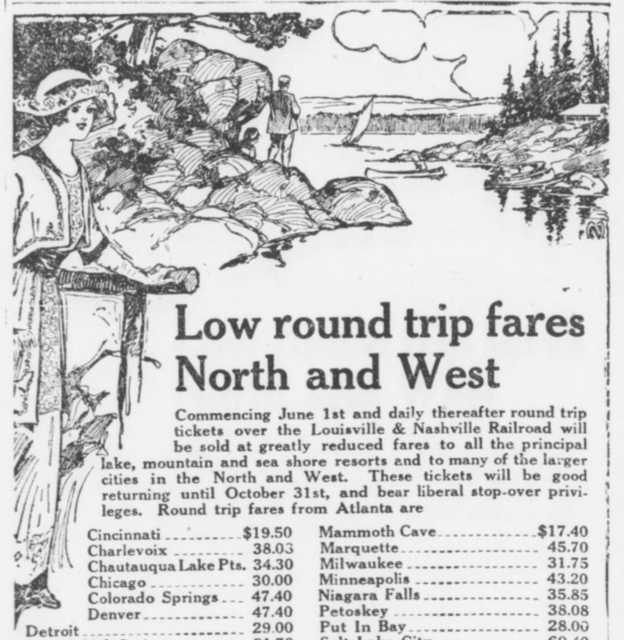

Low round trip fares North and West

Commencing June 1st and daily thereafter round trip tickets over the Louisville & Nashville Railroad will be sold at greatly reduced fares to all the principal lake, mountain and sea shore resorts and to many of the larger cities in the North and West. These tickets will be good returning until October 31st, and bear liberal stop-over privileges. Round trip fares from Atlanta are

Cincinnati	$19.50	Mammoth Cave	$17.40
Charlevoix	38.03	Marquette	45.70
Chautauqua Lake Pts.	34.30	Milwaukee	31.75
Chicago	30.00	Minneapolis	43.20
Colorado Springs	47.40	Niagara Falls	35.85
Denver	47.40	Petoskey	38.08
Detroit	29.00	Put In Bay	28.00
French Lick Springs	21.70	Salt Lake City	60.40
Indianapolis	22.80	St. Louis	25.60
Louisville	18.00	Toronto	38.20
Mackinac Island	39.50	Yellowstone Park	67.60

These are but a few of the points. There are a great many others and we will be pleased to give full information upon application. Proportionately low fares from other points in Georgia.

L&N

Let Us Arrange Your Vacation Trip
CITY TICKET OFFICE
4 Peachtree St. PHONES Atlanta 178 Bell - 1088 ATLANTA

BALL PLAYERS SLAVES, AVERS ARTIE HOFMAN

Volunteer Charges Peonage Against Major Leagues in Suit Filed to Recover from Cubs.

CHICAGO, July 17.—The regular professional baseball contract—the link which welds together the great chain of organized baseball—is to be tested in the courts.

Arthur F. ("Artie") Hofman, former outfielder and utility man of the Chicago National League baseball team, now a member of the Nashville Southern League Club, yesterday, through his attorney, Roy D. Keehn, filed suit against the club for $3,000, which he claims is due him as back pay through failure of the club management to notify him of the termination of his contract.

Attacks Validity of Contract.

Hofman's suit is an attack on the validity of the regular baseball contract in that he charges a system of practical peonage, by which the player is handled as a chattel. Through this system, according to Hofman's suit, baseball players may be "blacklisted" and kept from earning a living at their profession unless in perfect accord with the club owners.

The system, Hofman alleges, holds its strength through the ironclad agreement existing between the various club owners in the National, American and other leagues operating under the "national agreement."

An example of the peonage charged by Hofman was pointed out by Attorney Keehn. The case was that of Larry Chappelle, stellar outfielder of the Milwaukee American Association Club.

Advertises Player's Sale.

"Mrs. Agnes Havener owns the Milwaukee club," said Mr. Keehn. "She decided to sell Chappelle and went about it in much the same manner as a farmer about to sell a prize steer. She advertised among other baseball club owners for bids for her prize.

"The bids are to be opened to-day. It is said, however, that the bid of Owner Comiskey, of the White Sox, has been of such size as to practically end all other negotiations. But the player—a thoroughly human man—is to be sold, just as negroes were sold before the civil war, to work for a new master."

Johnson Stands by Stahl; 'Pans' McAleer

NEW YORK, July 17.—Ban Johnson, president of the American League, has unkind words to hand James McAleer, president of the Boston Red Sox, when they meet to-day in Detroit. The chief of the junior league made a hurried getaway to censure the Boston magnate for his hasty action in releasing Jake Stahl. Johnson declares the action an insult to the American League, and declares he will demand an answer for the action.

"McAleer," declared Johnson, "had no business to dismiss Jake Stahl in such cruel fashion. He humiliated him in the eyes of the sporting world right in his home town. Stahl was not to blame for the poor showing of the Red Sox this season. Injuries put the world's champions out of the race. Stahl deserved far better treatment for what he achieved last year. It was he, and not McAleer, who won a pennant and a world's championship in 1912.

"His treatment by McAleer is an insult to the American League. It is likely to draw upon our heads the ridicule of organized baseball. You may say for me that the unconditional release of Stahl does not go in the accepted sense of the word. He may have been fired with ten days' notice. But he will be paid by Boston every cent that his contract calls for, and his two-year contract does not expire until the end of the present season."

FRANK CHANCE IS AFTER SHORTSTOP BOB WALLACE

ST. LOUIS, July 1.—A local paper published a story yesterday that Manager Chance is ready to purchase Roderick Wallace, the Browns' veteran shortstop.

Maanger Stovall, however, is insisting that Chance raise his present offer before he will consent to talk business. Wallace outclasses all the Browns' young shortstops, but Stovall is said to want to build up a team of youngsters.

Boils Are a Bad Indication



With S. S. S. You Can Tell Poisoned Blood to Be Gone.

The appearance of boils leads many people to consider them a sign of robust constitution. They are more apt to signify a condition of sick blood.

It sounds queer to take a blood bath, but that is precisely the effect when you use that remarkable remedy, S. S. S. It has the peculiar action of soaking through the intestines directly into the blood. In a few minutes its influence is at work in every artery, vein and tiny capillary. Every membrane, every organ of the body, every emunctory becomes in effect a filter to strain the blood of impurities.

And best of all, this remarkable remedy is welcome to the weakest stomach.

You can get S. S. S. at any drug store. It is a standard remedy, recognized everywhere as the greatest blood antidote ever discovered. Beware of any effort to sell you something claimed to be "just as good." If yours is a peculiar case and you desire expert advice, write to The Swift Specific Co., 185 Swift Bldg., Atlanta, Ga.

GEORGIAN SPORTS COVERED by EXPERTS

Bringing Up Father

By George McManus



KRAZY KAT

Ignatz Is a Wise Mouse



Us Boys

Registered United States Patent Office

Van Takes a Tumble, but It's the Wrong Kind



BASEBALL SUMMARY

SOUTHERN LEAGUE.

Games Thursday.

Atlanta at New Orleans.
Chattanooga at Memphis.
Birmingham at Mobile.
Nashville at Montgomery.

Standing of the Clubs.

	W.	L.	Pc.		W.	L.	Pc.
Mobile.	54	40	.574	B'ham.	44	40	.524
Mont...	51	38	.573	M'phis.	42	51	.452
Atlanta	47	37	.560	N'ville.	39	49	.443
Chatt..	46	41	.529	N. Or..	29	56	.341

Wednesday's Results.

Atlanta, 4; Montgomery, 2.
Memphis, 4; Nashville, 3.
Mobile, 1; Chattanooga, 0.
Birmingham, 8; New Orleans, 8 (nine innings; darkness).

SOUTH ATLANTIC LEAGUE.

Games Thursday.

Macon at Albany.
Savannah at Charleston.
Jacksonville at Columbus.

Standing of the Clubs.

	W.	L.	Pc.		W.	L.	Pc.
Col'bus	12	6	.667	Ch'ston	9	10	.474
S'v'nah	10	8	.556	Macon..	8	11	.421
J'ville..	10	9	.526	Albany.	7	12	.368

Wednesday's Results.

Columbus, 2; Macon, 0.
Charleston, 5; Jacksonville, 3.
Albany, 4; Savannah, 2.

NATIONAL LEAGUE.

Games Thursday.

Chicago at Boston (two games).
Pittsburg at Brooklyn.
St. Louis at New York (two games).
Cincinnati at Philadelphia (two games).

Standing of the Clubs.

	W.	L.	Pc.		W.	L.	Pc.
N. Y....	54	24	.692	B'klyn	37	39	.487
Phila...	45	30	.600	Boston	34	45	.430
Ch'go..	43	33	.524	St. L...	32	49	.395
P'burg.	41	39	.513	C'nati.	31	52	.373

Wednesday's Results.

New York, 5; Cincinnati, 3.
Pittsburg, 3; Boston, 1.
Philadelphia, 4; St. Louis, 3.
Brooklyn, 4; Chicago, 3 (eleven innings).

Virginia League.

Roanoke, 5; Norfolk, 3.
Richmond, 3; Newport News, 0 (first game).
Newport News, 6; Richmond 0 (second game).
Petersburg, 2; Portsmouth, 1 (first game).
Petersburg, 5; Portsmouth, 3 (second game).

AMERICAN LEAGUE.

Games Thursday.

Philadelphia at Chicago.
Washington at St. Louis.
New York at Cleveland.
Boston at Detroit.

Standing of the Clubs.

	W.	L.	Pc.		W.	L.	Pc.
Phila..	55	24	.702	Boston	40	41	.494
Cl'land	51	34	.600	St. L..	36	54	.400
W'ton..	47	37	.560	Detroit	35	55	.389
Ch'go..	48	40	.545	N. Y..	25	56	.309

Wednesday's Results.

Philadelphia, 1; Chicago, 0 (first game; ten innings).
Chicago, 5; Philadelphia, 3 (second game).
Boston, 7; Detroit, 4.
Cleveland, 5; New York, 0 (first game).
New York, 4; Cleveland, 2 (second game).
Washington, 3; St. Louis, 2.

GEORGIA-ALABAMA LEAGUE.

Games Thursday.

Newnan at Opelika.
Talladega at LaGrange.
Gadsden at Anniston.

Standing of the Clubs.

	W.	L.	Pc.		W.	L.	Pc.
G'sden.	36	27	.571	T'dega	31	33	.484
Opelika.	33	30	.524	L'Gr'ge.	29	33	.468
Newnan	32	30	.516	An'ston.	28	36	.438

Wednesday's Results.

Newnan, 6; LaGrange, 3 (first game).
Newnan, 7; LaGrange, 3 (second game).
Gadsden, 5; Anniston, 3.
Opelika, 5; Talladega, 0.

EMPIRE STATE LEAGUE.

Games Thursday.

Valdosta at Cordele.
Americus at Waycross.
Brunswick at Thomasville.

Standing of the Clubs.

	W.	L.	Pc.		W.	L.	Pc.
C'dele.	10	6	.625	V'dosta.	7	8	.467
B'swick	9	6	.600	T'ville..	7	8	.467
Am'cus.	8	8	.500	W'cross.	5	10	.333

Wednesday's Results.

Valdosta, 11; Cordele, 5.
Waycross, 8; Americus, 7 (ten innings).
Thomasville, 3; Brunswick, 2.

Carolina Association.

Asheville, 7; Greensboro, 0.
Durham, 6; Charlotte, 4.
Raleigh, 5; Winston-Salem, 2.

International League.

Jersey City, 2; Providence, 1.
Rochester, 9; Buffalo, 5.
Toronto, 5; Montreal, 4.
Baltimore-Newark; off-day.

Empire State League.

Thomasville, 3; Brunswick, 2.
Waycross, 8; Americus, 7.
Valdosta, 11; Cordele, 5.

American Association.

Milwaukee, 6; Columbus, 5.
Toledo, 4; St. Paul, 2.
Louisville, 2; Kansas City, 1.
Minneapolis, 3; Indianapolis, 2 (first game).
Indianapolis, 4; Minneapolis, 3 (second game).

Appalachian League.

Morristown, 9; Johnson City, 0.
Knoxville, 1; Bristol, 0.
Rome-Middlesboro, postponed.

Texas League.

Houston, 4; San Antonio, 3.
Waco, 7; Fort Worth, 1.
Austin, 3; Dallas, 0.
Beaumont, 6; Galveston, 4 (first game).
Galveston, 3; Beaumont, 2 (second game).

Cotton States League.

Pensacola, 1; Meridian, 0 (first game).
Pensacola, 2; Meridian, 0 (second game).
Selma, 5; Clarksdale, 1 (first game).
Clarksdale, 6; Selma, 4 (second game).
Columbus, 5; Jackson, 2.

GOODMAN TO BOX O'CONNELL.

AURORA, ILL., July 17.—Danny Goodman will battle Jeff O'Connell in the wind-up of the monthly show of the Fox River Athletic Club here to-night. He has been substituted for Freddy E. Enck, of Aurora, who has been forced to call off the match because of an injury.

Georgian Sends 125 Newsboys to Drome

Of the thousands who witnessed the Motordrome meet Wednesday night nobody enjoyed it more vociferously than the 125 newsboys who were there as guests of Hearst's Atlanta Georgian.

They marched to the field in a body, swarmed into the infield, gave their "college yell" repeatedly, cakewalked, danced, sang and disported themselves vigorously, to the great amusement of the other spectators.

The newsies have developed into amazing speed bugs and under ordinary circumstances have to borrow or beg enough to treat themselves to a ticket. This time the Motordrome folks and The Georgian combined in a big entertainment.

SUSPENSION OF COBB CONFIRMED BY JOHNSON

NEW YORK, July 17.—The suspension of Ty Cobb, of the Detroit baseball team, for his altercation with Umpire Hildebrand at Detroit was automatically confirmed by President Johnson, of the American League. Johnson said he would fix the time of the suspension when he received the official report of the case.

CARDS PURCHASE MOORE.

PHILADELPHIA, July 17.—Earl Moore, one of the pitchers of the Philadelphia National League club, was yesterday sold to the St. Louis Nationals. It was said the purchase price was $3,000.

MORPHINE
Opium, Whiskey and Drug Habits treated at Home or at Sanitarium. Book on subject Free. DR. B. M. WOOLLEY, 24-N, Vinson Sanitarium, Atlanta, Georgia.

Sports and Such

DIFFERENT.

A skidding runner's spikes had laid
him up in bed a week,
His dear old college champ had put
a large dent in his beak,
A cleated boot had torn away an
ear and part of a cheek,
And he was so proud he could not
be induced to speak.

And then his needy parent issued
certain strong commands
In connection with the mowing of
the lawn upon his lands,
But the hero, sadly, firmly, set his
face 'gainst said demands:
"I cannot do it, father, it would
blister my hands!"

* * *

LEACH CROSS HAS BEEN matched to fight Matty Baldwin in Los Angeles, and for this let us be thankful as seems fitting. Apparently the promoters out on the coast have wisely and early reached the conclusion that there is no chance of getting Champion Ritchie into a real fight again very soon. Baldwin is a broken-down, battle-scarred veteran who can, at least, be depended upon to do his best, such as it is. Cross has proved that he is one of the best, if not the best man, in the lightweight division such as that is. If memory serves aright, he lost to Baldwin in a 10-round bout recently, but the Gotham scientist should win in a long engagement. The result will leave the lightweight situation just where it is to-day.

* * *

CHAMPION RITCHIE IS showing more championship form every day, particularly in the selection of his opponents. He now expresses a desire to meet Freddie Welch, who is a perfectly decorous and considerate boxer who never so far forgets himself as to be rough.

* * *

WE ARE NOT PRONE TO invite apoplexy in defense of the A. A. U. But the organization deserves more than passing commendation for refusing to sanction swimming races for women.

* * *

EBBETS INVICTUS.

"Our team had lost full ten games
straight,
Their hopes were cold and stark,
But courage, Brooklyn citizens!
A light shines through the dark—
I went and made a speech the day
We dedicated the park!"

* * *

LET THERE BE NO FURTHER criticism of Manager Dahlen. Using eighteen men in one game is an evidence of good faith, if not an assurance of results.

* * *

"GUNBOAT SMITH DEFIES Champion Carpentier," is suddenly announced. Wild news, my masters, and such as will probably cause no end of excitement among the marine cavalry of the Swiss navy.

EADE'S GOUT PILLS
FREE FROM GOUT
The old and Popular Remedy for Gout, Rheumatism, Sciatica, Lumbago, pains in the head, face and limbs. At druggists.
E. FOUGERA & CO., Inc., Agents for U. S., 90 Beekman St., N. Y.

DO YOU ITCH?
If so, use Tetterine. It cures eczema, ground itch, ringworm, itching piles, infant sore head and all other skin troubles. Read what C. B. Raus, Indianapolis, says:
Enclosed find $1. Send me that value in Tetterine. One box of Tetterine has done more for eczema in my family than $50 worth of other remedies I have tried.
Use Tetterine
It relieves skin trouble that has baffled the best medical skill. It will cure you. Get it to-day—Tetterine.
50c at druggists, or by mail.
SHUPTRINE CO., SAVANNAH, GA.

BOXING
Friday Night, July 18, 8:30 p. m.
Auditorium-Armory
Charley White vs. Jake Abel, 10 rounds; Kid Young vs. Charley Lee, 10 rounds; Eddie Hanlon vs. Terry Nelson, 10 rounds.
Prices 50c to $2.00
Tickets at Tumlin's and Shepherd's Cigar Stands.

EXCURSIONS
Two great tours East and West; special trains, exclusive ships; all expense paid; best hotels. On August 9 Southern Merchants' Tour (free to merchants) visiting Cincinnati, Indianapolis, Chicago, Milwaukee and Lake Michigan. An eight-day expense-paid trip for only $49.75 (ticket good for thirty days). August 16. Our great 5,000-mile circle tour of Cincinnati, Detroit, Buffalo, Niagara Falls, Great Gorge, Toronto, Thousand Islands, Montreal, Boston, New York, Philadelphia, Atlantic City, Washington, Baltimore and Savannah, with steamer trips on lakes, river and ocean. An eighteen-day expense-paid trip for only $88.85 (tickets good for thirty days, with stop-overs). Special trains on both tours leave Atlanta, Birmingham, Chattanoga and Knoxville. Limited and select party. Special cars for ladies alone. Write to-day for reservation and full particulars. J. F. McFarland, Agt., Box 1624, Atlanta, Ga.

GOVERNMENT AID IN WAGE FIXING IS URGED

B. C. Forbes Predicts Amendment of Erdman Act Will Bring Industrial Peace.

By B. C. FORBES.

Arbitrators should arbitrate.

* * *

Too often they seek only to reach a compromise, to "split the difference," regardless of the merits of the case. This is a convenient peace-at-any-price makeshift. But it is not always justice. It is a policy provocative of strike threats. It is an invitation to workers, "Ask and ye shall receive." It does not make for permanent peace, but intermittent disturbance.

* * *

The Eastern railroad dispute is to be arbitrated—as was forecast in this column last week. Without betraying confidences, I can now say without danger that not a few railroad managers were inclined to accept the conductors' and trainmen's challenge this time on the theory that employees would go on and on demanding increases in pay so long as their threats succeeded in wringing concessions. Under the Erdman Act there was nothing but compromise, not genuine arbitration, they complained.

* * *

The Newlands bill, which has been rushed through Congress and immediately signed by President Wilson, ought to work equitably. It provides for a quasi-Government board, and its rulings will be executed by the Federal courts.

* * *

Briefly, there is to be a "United States Board of Mediation and Conciliation," composed of a salaried commissioner, to be appointed by the President, and two other Government officials, this board to arrange for the selection of either six or three arbitrators to settle a dispute and to pass upon any disagreements among the arbitrators.

* * *

The Government enters so intimately into the regulation of business to-day that it should have a voice—and responsibility—in settling controversies between employers and employees. Railroad income is virtually fixed by the Government, through the Interstate Commerce Commission. Hence it is fitting that the Government should be a party to any dispute over the rate of wages to be paid railway workers. The Government fixes freight and passenger rates. Very well, let it assist in fixing rates of wages.

* * *

Then there may be harmony between what the railroads are permitted to earn and what they are forced to spend.

* * *

Railroad wage disputes do not concern merely those taking part, the managers and the men. There are others intimately interested. There are:

Stockholders,

Bondholders,

Noteholders,

THE PUBLIC.

* * *

To-day the number of railway security holders is as large as the number of railway employees—approximately 2,000,000. Heretofore, the security holders have remained quiescent. They have no organization. They can not speak through a megaphone, as the men do by means of their unions.

* * *

WHY NOT AN ASSOCIATION OF AMERICAN SECURITY HOLDERS?

* * *

Thousands of persons of modest means are now buying good bonds and stocks instead of hiding their savings, placing them in banks at small rates of interest or chasing get-rich-quick rainbows. This is well—excellently well. The more small investors we have the greater the stability of the Republic. The man with nothing to lose is apt to clamor for an upheaval in the hope that, as he can not be worse off, he may be better off by the change. The citizen who has exercised thrift, who has saved a few hundred or a few thousand dollars and furnished his quota of capital for the development of his country's resources and the advancement of prosperity—such as one is less given to revolutionary action. He will think twice before voting for destructive politicians or advocating ruinous legislation.

* * *

But without co-operation, without united action, without organization, the small investor is helpless. He is impotent. He cannot cause his voice to be heard. And as long as he remains defenseless he is in danger of being imposed upon by both High Finance and Labor—and also by politicians. Anything calculated to destroy the growing habit of small-scale investment were a grave national misfortune. Therefore, let security holders come together after the manner of labor, of bankers, of lawyers, of doctors, of manufacturers, of merchants, and protect themselves against injustice. They are entitled to demand fair consideration. At present they are too often overlooked by financiers and by employees.

* * *

The new system of arbitration should, if impartially executed, make for industrial peace. The arbitrators should not be allowed to forget that CONSUMERS, THE PUBLIC, in the end foot all bills, and that capitalists and workers are not the only ones to be considered.

* * *

Politics should play no part in the fixing of awards.

Efforts to Settle Healey Strike Fail

The Healey building strike apparently is no nearer a conclusion than when the workmen walked out last Friday. Several conferences between the contractors and union officials have been futile.

A number of striking steel workers have left the city, and as this was practically the only trade employed on the building, union men declare it looks like an indefinite strike.

The steel workers were called out because the contractors failed to sign up with the electricians.

FOLSOM GIVES UP OFFICE.

ROCHESTER, July 17.—C. E. Folsom, of Atlanta, retired from the chairmanship of the executive committee of the American Optical Association at the annual convention here.

CANADA SECURES $500,000,000 U. S. PLANTS

Governor Foss Blames Failure of Reciprocity for Loss of 175 Factories.

BOSTON, July 17.—Governor Foss of Massachusetts, who recently announced that a corporation in which he was interested would be moved to Canada because of the Government's policy on reciprocity, has made public a second statement, giving a list of corporations that moved across the border because of tariff conditions. In part he says:

"The movement is going on quietly. Among the big corporations which have built plants in Canada are the General Electric Company, the Westinghouse Company, the Oliver Chilled Plow Company, the International Harvester Company, the American Locomotive Company, the American Blower Company, the Buffalo Forge Company and the Plymouth Cordage Company.

"To complete the list would be impossible, for in many instances the establishments of these factories is not announced and not made a matter of official record. I find that up to January 1, 1913, approximately 175 American companies had established themselves.

"The American Blower Company, the principal competitor of the B. F. Sturtevant Company, built a great plant at Windsor, Ont., two years ago. Secretary of Commerce Redfield, until his appointment to the Cabinet, was vice president of the American Blower Company.

Investment of $279,000,000.

"The recorded amounts of capital invested in the American factories across the border is $279,000,000.

"In many instances the plants which our manufacturers are establishing in Canada are directly owned and financed by the parent concern in this country, and in some instances even the pay roll is met by weekly shipments of funds from the American parent concern to its branches in Canada.

"I believe it conservative to say that $500,000,000 has been poured into Canada for the upbuilding of plants owned in the United States. The development of Canada in the next 25 years will be greater than that of the United States.

Politicians Must Awake.

"The trouble with Republicans is that they are too selfish. The Democrats are going to the other extreme. The Democrats are giving away our markets and getting nothing in return.

"I have received many letters from business men commending me for my frankness, and I believe that my example in going to Canada will be followed by many others unless the politicians get busy before it is too late."

Anti-Barrow Men Take 'Kick' to McAdoo

WASHINGTON, July 17.—A delegation from Savannah arrived in Washington to-day to oppose the appointment of David C. Barrow as Collector of Customs at that port. Barrow is Senator Bacon's nominee. Senator Smith has not indicated whether he will agree to Barrow's confirmation if his name is sent to the Senate.

The opposition to Barrow is based on the ground that he is a lawyer, not a business man. Colonel M. J. O'Leary is the principal opposing candidate.

Police Hunt Leper Hiding Near Chicago

CHICAGO, July 17.—Somewhere in Chicago or a nearby city a leper is at large. Two weeks ago the case was reported to the Health Department by a physician on whom the man called. When health inspectors attempted to find him they learned that he had gone to Gary Ind.

Authorities of Indiana and local police departments are making a search. Persons who have met the leprosy victim in Chicago and Gary are being watched for symptoms.

FROM CHURCH TO JAIL.

ROME.—Walking down an aisle of the West Rome Baptist Church, Officer Wash Smith jerked J. B. Ritch from his seat and carried him to jail for disturbing public worship. He pleaded guilty and was given a heavy sentence.

Neighbors Blamed For Cordele's Drunks

CORDELE, July 17.—In reply to a query from the Manufacturers and Merchants Association, for information on the moral condition of the city, Chief of Police Sumner reports that during 1912 there were 878 arrests, of which 186 were for drunkenness.

Though Cordele is a very "dry" town, the officer attributes most of the drunkenness to the fact that the railroad schedules are very convenient to surrounding towns, where beer and other intoxicants are sold almost "wide open."

Doctor Attacks Wife And Is Sent to Jail

Following an exciting affray Wednesday night when he tried to run his wife out of their home at 64 Currier street, Dr. Ira Delemater languishes Thursday in the city jail nursing several facial bruises, which some neighbor is credited with inflicting.

The doctor will be arraigned before Recorder Broyles Thursday afternoon.

DISFIGURED FOR LIFE.

COLUMBUS.—When thrown from a motorcycle traveling at an estimated speed of 50 miles an hour, Ben Grant, a moving picture machine operator, mashed his nose to a pulp and his right eye was almost torn from the socket. He received other serious injuries. Physicians say he will recover, but will be disfigured for life.

House Favors Study A., B. & A. Purchase

A joint resolution calling for the appointment of a committee of two Senators and three Representatives to investigate the advisability of the State purchasing the Atlanta, Birmingham and Atlantic Railroad was adopted by the House after an hour's debate Thursday. The vote was 91 to 41.

The resolution was introduced by Representative Paulk, of Ben Hill County. The committee will report to the present Legislature.

Society of Newport Shuns 'Rag' Dances

NEWPORT, July 17.—From a variety of causes the so-called "rag" dances are quietly falling into disrepute among the smart set and are being gradually abandoned in favor of the old-time "straight" dancing.

At the dinner dances given here this season there has been a marked tendency among the young married set, as well as those unmarried, to dance in a more decorous fashion than during the past season.

BARACA RECITAL JULY 18.

The Baraca boys of College Park Baytist Church will give a recital on the night of July 18, at 8 o'clock, in the church.

FRIDAY CLOSING IN ROME.

ROME.—So hot is the weather in Rome now that practically every merchant here has agreed to close up his store every Friday afternoon at 12 o'clock until September.

Russia Threatens Chinese Land Grab

PEKIN, July 17.—A scarcely veiled threat by Russia to annex 10,000 square miles of Chinese territory in Mongolia is contained in a note from St. Petersburg to the Russian Ambassador here to-day in reply to a communication informing the Russian Government that the Chinese Senate had voted down the proposed agreement with Russia regarding the autonomy of outer Mongolia.

President Yuan Shih Kai is moving troops into Southern Mongolia.

PHYSICIAN DROPS DEAD.

LAFAYETTE.—Dr. William McWilliams dropped dead at Greenbush late yesterday. He was a prominent citizen, age 55, and unmarried.

A. P. A. ORGANIZED AT CORDELE

CORDELE.—A branch of the A. P. A. was organized in Cordele last night. The object, it is said, is to figure in the next aldermanic election in the city.

EXCURSION

Atlanta, Carrollton, Forsyth and intermediate points to TYBEE and SAVANNAH July 25.

$6.00 ROUND TRIP.

Special Train—Coaches and Sleeping Cars.

Ask the Ticket Agent.

CENTRAL OF GEORGIA RAILWAY.

ADAM'S CLAY

is fiction for summer, but it brims with the tang of autumn, and the joy of spring.

COSMO HAMILTON

the renowned English author has woven an absorbing story of sex interest into this new book. The first installment will appear in

NEXT

Sunday's American

You can not afford to miss this literary bargain.

Order Your Paper Now from Your Dealer or by Phoning

Main 8000

They're Off In The "Want-Ad" Contest!

Race for The Georgian's Valuable Prizes brings Enthusiastic Entries from many parts of Atlanta. : : : : : : : : : : : : :

Fill out the Nomination Blank and send it in to-day and thus Get a Good Start. IT WILL PAY YOU.

Atlanta Boys and Girls Have Chance of a Lifetime to Win a Touring Car, a Trip to California, a Piano or a Motorcycle or one of many prizes.

FREE Automobile, Trip to California

FREE Motorcycles, Pianos, Diamond Rings

FREE Gold Watches, Diamond Lavallieres, Bicycles

Nomination Coupon — **1,000 VOTES**

HEARST'S SUNDAY AMERICAN and ATLANTA GEORGIAN

I Nominate ..... (Name)

..... (Address)

as contestant in your Want Ad Contest.

..... (Address)

..... (Name)

This coupon properly filled out will count for 1,000 Votes for Contestant named. Only one coupon will be counted for each Contestant.

Many Young Men and Young Women Entered To-day and Soon Will Start Out to Win. Full Details of the Plan, Equipment for Work and Instructions From Experienced Directors Will Be Given at the Office of The American and Georgian.

A Word to Fathers and Mothers

The Georgian's "Want Ad" Contest offers your son or daughter not only a valuable reward, but the opportunity to master the most handsomely paid profession in the world to-day—Salesmanship.

Your son or daughter will be instructed by a trained and experienced District Manager, taught the science of selling, shown how to produce results.

A few weeks of work in the "Want Ad" Contest will be of inestimable value to the young person who plans a business career.

The "Want Ad" Contest is Just This:

Contestants will visit their friends, relatives, neighbors or any resident of Atlanta and secure "Want Ads" for The American and Georgian. The work is easy, for **everybody** wants something. They need only the suggestion. Contestants will be given ten votes for every penny the Want Ad costs.

The Accompanying Nomination Blank Is Good for 1,000 Votes to Start With. Fill It Out To-day and Bring or Send It to the Business Office of The American and Georgian. The "Want Ad" Man Will Show You How to Win. Any Person Over 14 Years of Age Is Eligible. *Call and See the "Want Ad" Man.*

Hearst's Sunday American and Atlanta Georgian

Business Office, No. 7 Edgewood Ave.

COTTON STAGNANT THROUGHOUT DAY

Cooler Weather in West Offsets Giles' Bullish Report—Business Practically Nil.

NEW YORK, July 17.—Bullish figures in the Giles condition report helped the cotton market at the opening to-day and first prices were unchanged to 3 points higher than Wednesday's closing quotations, while the tone was steady. Cables were poor, but this was offset by the weather map. After the call the market eased off 1 to 3 points through absence of business, trading was light, as well as offerings, while the buying was scattered, but coming from large spot houses, resulted in prices working back to the initial level.

With the high temperatures in the western belt eliminated, the bull clique has now only the small stock of cotton here in their favor. Sentiment is extremely bearish, but the low price men are not inclined to push their commitments in such a quiet and narrow market.

At the close the market was steady with prices showing a net decline of 1 to 8 points, with the exception of July, which closed 1 point higher than the final quotations of Wednesday.

Warehouse stocks in New York to-day are 32,559 bales; certificated 28,142 bales.

Following are 11 a. m. bids in New York: July, 12.20; August, 12.08; October, 11.54; January, 11.39.

Following are 10 a. m. bids in New Orleans: July, 12.45; August, 12.06; October, 11.56; January, 11.56.

Estimated cotton receipts:

	Friday.	1912.
New Orleans	550 to 750	287

RANGE IN NEW YORK FUTURES.

	Open.	High.	Low.	Last Sale.	Close	Prev. Close
July	12.22	12.23	12.19	12.20	12.20-22	1.19-20
Aug	12.10	12.12	12.05	12.08	12.07-08	12.08-10
Spt	11.75	11.76	11.68	11.68	11.67-69	11.75-76
Oc	11.53	11.56	11.47	11.48	11.47-48	11.53-54
Nv	.....	.....	.....	.....	11.37-39	11.44-46
Dc	11.46	11.47	11.38	11.39	11.38-40	11.45-46
Jn	11.41	11.42	11.32	11.33	11.32-33	11.39-40
Fb	11.43	11.43	11.43	11.43	11.33-35	11.40-42
Mh	11.46	11.47	11.33	11.33	11.38-40	11.45-47
My	.....	.....	.....	.....	11.42-44	11.49-50

Closed steady.

LIVERPOOL COTTON MARKET.

LIVERPOOL, July 17.—This market was due to open ½ point lower on October and ½ to 1½ points higher on other positions, but opened quiet at a net decline of 1 to 1½ points. At 12.15 p. m. the market was dull, at a net decline of 2 to 2½ points.

Spot cotton in good demand at 2 points decline; middling 6.72d; sales 10,000 bales, including 9,100 American; imports 2,000 bales, including 1,000 American.

Futures opened easier.

	Opening. Range.	2 P.M.	Close.	Prev. Close.
July	6.47½@.....	.....	6.46	6.49
July-Aug.	6.47	6.46½	6.45½	6.48½
Aug.-Sept	6.28	6.38½	6.38	6.40½
Sept.-Oct.	6.26	.....	6.25½	6.27½
Oct.-Nov.	6.20	6.19	6.20	6.21
Nov.-Dec.	6.15	6.14	6.15½	6.16½
Dec.-Jan.	6.14	.....	6.15	6.16
Jan.-Feb.	6.15	6.14½	6.15	6.16
Feb.-Mch.	6.16	.....	6.16½	6.17½
Mch.-Apr.	6.17½	6.17	6.17½	6.19½
April-May	.....	.....	6.18½	6.19½
May-June	6.19½	6.19	6.19½	6.20½

Closed quiet.

HAYWARD & CLARK'S DAILY COTTON LETTER

NEW ORLEANS, July 17.—The map continued to present favorable conditions. Generally fair in the belt, except some cloudiness in the South central belt and along the Atlantic coast. Cooler in North Texas, Oklahoma and Western Arkansas. A few isolated showers in Mississipi and Georgia.

The best opinion from the Western States is that the present dry weather without any great excess in temperature is most favorable, giving the plant solidity, helping fruitage, promoting maturity and checking insect damage. Indications are for part cloudy to fair weather in the belt, but barometric lines are shaping for increasing cloudiness in the Northwestern portion with increased prospects for some precipitation over Sunday.

Liverpool came in rather disappointing with futures about 2 points lower than due. Spot 2 points down; sales 10,000 bales. Letters from the best people there report a let-up in trade activity and express concern over the financial and labor situation.

Our market opened unchanged and remained in a waiting attitude around 11.57 for October. New York observer says that a skillfully engineered crop scare is among the possibilities and borrowed trouble in the way of continued dry weather in Texas is the bull argument selected for the purpose. This explains the action of the New York market and shows the intentions existing in that quarter.

The into-sight for the week points to around 25,000, against 25,460 bales last year. We compare with 163,000 bales mill takings last year.

RANGE IN NEW ORLEANS FUTURES

	Open.	High.	Low.	Last Sale.	Close	Prev. Close
July	12.46	12.46	12.45	12.45	12.44-46	12.48-51
Ag	12.08	12.08	12.00	12.00	12.00-01	12.06-09
Spt	11.58	11.58	11.58	11.58	11.57-59	11.67-69
Oct	11.57	11.58	11.50	11.51	11.50-51	11.51
Nv	.....	.....	.....	.....	11.49-50	11.54-55
Dc	11.54	11.54	11.46	11.48	11.47-48	11.54-55
Jn	11.56	11.56	11.48	11.50	11.49-50	11.56-57
Fb	.....	.....	.....	.....	11.46-48	11.53-55
Mh	11.64	11.65	11.58	11.58	11.57-58	11.64-65

Closed steady.

THE WEATHER.

Conditions.

WASHINGTON, July 17.—There will be local thundershowers to-night or Friday from the Middle Mississippi Valley eastward through the lower Lake region into the Middle Atlantic States and New England; elsewhere east of the Rocky Mountains the weather will be generally fair to-night and Friday. It will be somewhat cooler to-night in the Central Plains States, the lower Mississippi and upper Mississippi Valleys.

Forecast.

Forecast until 7 p. m. Friday:

Georgia—Generally fair to-night and Friday.

Virginia—Unsettled; local showers to-night or Friday.

North and South Carolina, Florida, Alabama, Mississippi and Tennessee—Generally fair to-night and Friday.

Louisiana and Texas—Fair Friday.

SPOT COTTON MARKET.

Atlanta, nominal; middling 12⅜.
Athens, steady; middling 11⅞.
Macon, steady; middling 12½.
New Orleans, steady; middling 12 7-16.
New York, quiet; middling 12.35.
Philadelphia, quiet; middling 12.60.
Boston, quiet; middling 12.30.
Liverpool, quiet; middling 6.72d.
Savannah, firm; middling 12c.
Augusta, steady; middling 12⅜.
Norfolk, steady; middling 12½.
Charleston, steady; middling 12 5-16.
Charleston, nominal.
Mobile, steady; middling 12c.
Wilmington, quiet; middling 12c.
Little Rock, steady; middling 12c.
Baltimore, nominal; middling 12½.
Memphis, quiet; middling 12⅜.
Memphis, steady; middling 12⅜.
St. Louis, quiet; middling 12 5-16.
Houston, quiet; middling 12 5-16.
Louisville, firm; middling 12¾.
Charlotte, steady; middling 12c.
Greenville, steady; middling 12c.

METAL MARKET.

NEW YORK, July 17.—The metal market was quiet and steady to-day. Copper, spot to July, 14@14½; August-September, 14⅛@14½; lead, 4.30@4.40; spelter, 5.15@5.30; tin, 39.70@39.85.

COTTON GOSSIP

NEW YORK, July 17.—J. M. Anderson: "The market was firm early on the Giles report, showing a deterioration of 1.4 during the past two weeks, and on scattered short covering in July. Offerings, however, become freer on the slight advance and the market reacted, becoming extremely inactive after the first hour.

"Traders were disinclined to believe the Giles figures on the popular impression in that the crop has improved since the last Bureau report. We hear of another shipment of 4,000 bales out of the local stock, which will reduce it to 25,000 and this has a tendency to restrict sales and makes the market narrow."

* * *

Low temperatures.

* * *

The market was narrow, with scarcely any improvement in general business.

* * *

Continued drouth and high temperatures in Texas and Oklahoma was about the only argument the bulls had to offer on the production question yesterday. Now that high temperatures are eliminated, what are the bulls going to argue next?

* * *

Majority sentiment remains bearish, but the market is too small and trade too light for prices to get out of the rut.

* * *

Baruch was perhaps the best buyer yesterday early, but sold some in the afternoon. Mitchell, who is talking bullish, supports the market. Pell brokers bought a little and the Waldorf crowd, or what is left of it, apparently took on a little. Gifford, Wilson, McGhee, Black, McFadden, Rich and Flynn sold.

* * *

Bulls continued to predict higher prices, based on the small stocks in New York and the fear of boll weevil damage through the western belt.

* * *

Dallas wires: "Texas and Oklahoma, clear and warm."

* * *

Estimates that the yield west of the Mississippi would exceed that of 1911 by 1,000,000 bales were current yesterday.

* * *

Montgomery, Ala., wires: "All our crop reports are one way—excellent. Weather could not be more favorable and cotton fruiting fine."

* * *

Beaumont, Tex.: "The cotton crop in this county will probably be the largest ever raised. So far there has been no appearance of insect pests, or other troubles, and the plants are blossoming, and in some instances setting bolls."

* * *

NEW ORLEANS, July 17.—Hayward & Clark: The weather map shows very favorable, fair, distinctly cooler in North Texas, Oklahoma and Western Arkansas; fair over rest of the belt, except some cloudiness over the Atlantic Coast and Central Gulf districts; some showers in Mississippi and Florida. Indications are for increasing cloudiness in North Texas, Oklahoma and Arkansas. Partly cloudy to fair over the rest of the belt.

The New Orleans Times-Democrat says: "Steadiness of the old crop deliveries (New Orleans July was traded in at between 12.48 and 12.51 all day yesterday, as against 12 7-16 for middling spots) and fear entertained by the talent as to the possible extent of the season's boll weevil damage inspired cotton market support, while war rumors from the Far East were also in an offset. The market being in the shadow of Washington's legislative threat, developed no enterprise. The talent awaited developments.

"Well within the range of possibility, the crop seems to be progressing toward a large yield. Whether it is to be 14,000,000, 15,000,000 or 16,000,000 bales no man can now know. Bulls are convinced the latter figure is not attainable, because of the lateness of the start, the spotted character of some stands, and the unfavorable weather in the late spring over a large portion of the belt. Equally certain are the bears that the pointer is for a much larger crop than in 1912-1913.

"Meanwhile, there is far less evidence of forward buying by spinners than is usual at this time of the year. Foreign spinners are being told that hostile legislation in America will transfer cotton market control to Europe, consequently the foreign trade seems to be waiting in the expectation that lower raw cotton prices will rule."

Giles Report Shows Decrease of 1 Point

Miss Giles, the South's leading crop expert, makes the condition of the cotton crop as of June, 83.4 per cent, as compared with 84.8 per cent two weeks ago, against 83.9 a month ago and 80.4 per cent last year during the same period.

North Carolina, Alabama, Mississippi, Arkansas and Oklahoma show declines, while South Carolina, Georgia, Florida, Louisiana and Tennessee show improvement.

Following shows the report by States:

Virginia 79, against 80.
North Carolina 78, against 81.
South Carolina 77, against 73.
Georgia 78, against 77.
Florida 88, against 86.
Alabama 79, against 80.
Mississippi 81, against 87.
Louisiana 87, against 84.
Texas 90, against 92.
Arkansas 87, against 88.
Tennessee 88, against 85.
Oklahoma 92, against 94.
Average 83.4, against 84.8 two weeks ago.

NEW YORK COFFEE MARKET.

Coffee quotations:

	Opening.	Closing.
January	9.05@9.10	9.17@9.19
February	9.10	9.23@9.25
March	9.22	9.30@9.31
April	9.28	9.34@9.35
May	9.31	9.39@9.40
June	9.31	9.40@9.41
July	8.55	8.72@8.74
August	8.60	8.77@8.78
September	8.85	8.91@8.92
October	8.86	8.97@8.99
November	.....	9.04@9.06
December	9.00	9.12@9.13

Closed steady. Sales, 82,500 bags.

PORT RECEIPTS.

The following table shows receipts at the ports to-day compared with the same day last year:

	1913.	1912.
New Orleans	135	1,197
Galveston	1,450	166
Mobile	111	39
Savannah	1,125	139
Charleston	15	2
Norfolk	32	227
Boston	16	.....
Total	3,271	1,770

INTERIOR MOVEMENT.

	1913.	1912.
Houston	928	112
Augusta	74	300
Memphis	200	450
St. Louis	32	147
Cincinnati	208	877
Little Rock	.....	10
Total	1,242	1,896

MILLER-COTTER COTTON LETTER.

MEMPHIS, July 17.—The advance of yesterday appears to have eliminated much of the floating short interest and to-day's buying is less urgent. The market requires support on advances. A report showing loss in condition of 1.4 in two weeks passed unnoticed for the world is convinced that the crop is doing well. Decreasing stocks in New York prevent sales of summer months, herein strength finds reflection in October. It is an indeterminate market.

STOCKS HESITATE AND HELD STEADY

Mexican Incident Causes Temporary Setback—Big Corn Crops Check Decline.

By CHAS. W. STORM.

NEW YORK, July 17.—Stocks were again off at the opening to-day, Canadian Pacific having the biggest decline with a loss of 1¼. Among the other losses were United States Steel common ¼, Union Pacific ⅜, Southern Pacific ⅛, Reading ½, Amalgamated Copper ⅝, New York Central ¼, Erie ⅝, Chino Copper ⅛, Chesapeake and Ohio ⅛, St. Paul ⅛, Baltimore and Ohio ¼, American Smelting ½, American Can ¼.

New York banks shipped $1,500,000 of gold to Paris to-day, this making $8,000,000 gold shipped to the French market on the present movement.

The curb was quiet.

Americans in London were weak. Berlin sold Canadian Pacific.

Vigorous advances were made all through the list after the first half hour. The heaviest trading was in United States Steel, that stock making a gain of ⅞. There was not the same interest shown in Union Pacific, Reading and Amalgamated Copper. Reading and Copper made a ½ point advance. Union Pacific remaining unchanged. Petroleum recovered half of its 4-point loss.

Call money loaned at 2¼.

California Petroleum was again under pressure in the afternoon and in the last hour sold down to 24½ for a net loss of 4 points on the day. Reading sold around 158¾ for the loss of ½ from mid-day. Most of the other issues, however, held steady with fractional fluctuations either way.

The tone of the market at the close was steady and the market was dull. Governments unchanged; other bonds firm.

To-day's New York Stock Market

STOCK—	High.	Low.	Clos. Bid.	Prev. Close
Amal. Copper	66½	65¾	65⅞	66⅛
Am. Agricul	....	....	46½	45
Am. Beet Sug.	22⅜	22	21½	22⅜
American Can	29⅞	28⅞	29	29
do, pref.	90⅞	90	90¾	90
Am. Car Fdy.	42½	42⅜	42⅜	42⅞
Am. Cot. Oil	....	....	36¼	36
American Ice	....	....	21	21⅝
Am. Locomo.	30	29½	28¼	21⅝
Am. Smelting	61½	61⅛	60⅜	61⅝
Am. Sug. Ref.	109	109	108	108
Anaconda	33⅜	33⅛	33⅛	....
Am. T.-T.	....	....	127⅜	127⅜
Am. Woolen	....	....	....	16½
Anaconda	33⅜	33⅛	33⅛	....
Atchison	96⅝	96¼	96¼	96¼
A. C. L.	117	117	117	116
B. and O.	94½	94¼	94½	94⅛
Beth. Steel	29½	29¼	29	28½
B. R. T.	87¾	87⅜	87¼	87¾
Can. Pacific	216¼	215½	215	216⅛
Cen. Leather	21¾	21⅝	20⅝	21¾
C. and O.	54	53½	....	53½
Colo. F. and I.	28½	28½	28	27⅞
Colo. Southern	....	....	30½	30½
Consol. Gas	130	130	130	130¼
Corn Products	10	10	10	10
D. and H.	....	....	152	152
Den. and R. G.	17¼	17¼	....	16½
Distil. Secur.	....	....	12¼	17½
Erie	25⅞	25⅜	25¼	25⅞
do, pref.	39½	39½	39	39½
Gen. Electric	139½	139½	139	139¼
G. North. pfd.	124	123¾	123¾	123¾
G. North. Ore.	33¼	32¾	32⅜	32½
G. Western	....	....	13¼	12½
Ill. Central	....	....	113	112¾
Interboro	15⅝	15⅜	15¼	15¼
do, pref.	56⅞	56¼	56¼	56½
Int. Harv. (old)	....	....	102⅞	102⅞
Iowa Central	....	....	6½	6½
K. C. S.	27⅛	27⅛	27⅛	27¼
M., K. and T.	21	21	20½	21⅛
do. pfd.	....	....	56¼	56
L. Valley	147	146¾	146¾	146¾
L. and N.	134⅜	134	134	134
Mo. Pacific	31¼	31	30¾	31⅛
N. Y. Central	98⅛	97¾	97½	97¾
Northwest	....	....	127½	127½
Nat. Lead	....	....	45½	45½
N. and W.	104	104	103½	104
No. Pacific	106¼	105⅜	107¼	107
O. and W.	29⅛	29	28⅝	28½
Penna.	112	111½	111¾	111¾
Pacific Mail	....	....	18	18½
P. Gas Co.	....	....	111	111
P. Steel Car	....	....	23	23
Reading	159⅝	158⅜	158¾	159
R. I. and Steel	19¼	19¼	19½	19¼
do. pfd.	78	78	77½	78
Rock Island	16⅛	15⅜	15⅞	16
do. pfd.	25¾	25⅝	25	25¾
S.-Sheffield	....	....	23½	23½
So. Pacific	92⅛	91½	91¾	91⅞
So. Railway	21¾	21⅝	21⅝	21⅞
do. pfd.	....	....	75	75
St. Paul	103⅞	103¼	103½	103⅞
Tenn. Copper	29¼	29	29	29¾
Texas Pacific	....	....	14	14
Third Avenue	....	....	31½	32⅝
Union Pacific	147¼	146½	146	147
U. S. Rubber	....	....	58½	59½
U. S. Steel	54½	53⅞	53⅞	54⅛
do. pfd.	106¼	105⅜	105⅞	105⅜
Utah Copper	43⅜	43	42⅝	42¼
V.-C. Chem.	....	....	25½	....
Wabash	....	....	2½	2½
do. pfd.	6½	6½	6½	6½
W. Union	....	....	61½	61⅛
W. Maryland	....	....	39	38¾
W. Electric	60½	59¼	58½	58¾
W. Central	....	....	44¼	44¼

Total sales, 204,000 shares.

Government Probes Turpentine Market

SAVANNAH, GA., July 17.—Methods of marketing turpentine and rosins in Savannah, Fernandino, Jacksonville and Pensacola have recently been investigated by a representative of the United States Department of Justice, who was sent out in response to complaints made to the Department. It is understood some of the exporting interests complained that S. P. Shotter and the committee liquidating the American Naval Stores Company were selling the market short and in other ways endeavoring to manipulate prices.

COTTON MARKET OPINIONS.

Josephthal, Loucheim & Co.: We continue to advise sales on all strong spots.

Morris H. Rothschild & Co.: The market is in good position to respond easily to unfavorable conditions.

Logan & Bryan: A higher range of values is not at all unlikely.

Hayden, Stone & Co.: This is the normal season for crop scares and the market is likely to be feverish while uncertainty over the crop lasts.

Miller & Co.: A skillfully engineered crop scare is therefore among the possibilities and a further advance likely.

Grain Notes

The Chicago Inter Ocean says:

"Washington announces that the official exports of wheat and flour from the United States for the fiscal year ending June 30 equaled 147,000,000 bushels, against 78,000,000 bushels the previous season. Exports of wheat alone were 91,461,000, against 28,668,000 bushels last year. Exports of corn were 48,207,000, compared with 39,402,000 bushels the previous season.

"While sentiment is generally bearish on wheat, conservative people advise against short sales, except on sharp bulges, and more operators are disposed to work on the long side on breaks than of late. Some of the shrewdest traders in corn are looking for a bulge unless rain comes in the Southwest today or to-morrow. Some of the closest observers of weather conditions say they would not be surprised to see a big storm develop in the Southwest in the next few days."

* * *

Minneapolis wheat stock decreased 580,000 bushels in three days.

* * *

Cotton seed oil prices are now over the 9-cent level, the highest in years.

* * *

The Chicago Board of Trade membership of John Mullhally has been posted for transfer.

* * *

Rainfall and Temperatures: Canadian Northwest clear, .40 to .64; Northwest cloudy, .56; west part cloudy, .64 to .82; Valentine, .28; North Platte, .02; Southwest clear, .70 to .80; Ohio Valley clear, .76 to .80. Kansas City says no rain in Southwest; maximum temperatures yesterday 100 to 110. Omaha says few stations in northern part of Nebraska reports some rain last night. Cuberson, ½ inch; Arlington, .82; Oakdale, .02; Chicago clear, .74; Minneapolis cloudy, .70; Peoria clear, .86; Springfield clear, .79; Terre Haute clear, .78; Omaha clear, .90; Kansas City, St. Louis clear, .85; Winnipeg cloudy, .66; Duluth cloudy, .50; Glenwood part cloudy, .58; Bismarck cloudy, .67; Harvey cloudy, .68; two hours' rain last night. Minneapolis says rainfall at Bismarck, 1.38; Dickinson, .21; Jamestown, .08; Huron, .14; Mitchell, .27; Pierre, .14; Watertown raining, .10; Yankton, .30; weather this morning in Northwest is part cloudy everywhere. Kansas City reports Emporia, Dodge City, Newton and Great Bend clear and hot; Florence, Kansas, clear and warm; no rain; Strong City clear and hot; Salina clear, .85; Wichita clear, .82; Topeka hot and dry.

STOCK GOSSIP

It looks as if prices would be a little lower this morning on account of the Mexican situation. I would buy stocks on any weakness, especially Union Pacific and Reading. Favor the conservative side for the long pull.—G. D. Potter.

* * *

The New York Financial Bureau says: "Some continuation of the advancing tendencies in the general list may be seen to-day. Purchases for investment may be made with more confidence.

"Information channels advise purchases upon recessions."

* * *

Railroads served notice of intention to submit to arbitration their own grievances.

* * *

The General Electric Company has arranged to borrow $10,000,000, securing between $3,000,000 and $4,000,000 at once.

* * *

Bank of England rate unchanged.

* * *

American stocks in London weak, generally ¼d to ⅝d lower.

* * *

Twelve industrials advanced 1.10. Twenty active rails advanced .90.

* * *

Brilliant crop advices are becoming the most important factor in the stock market.

* * *

Specialists in Government bonds point out that under the provision of the currency bill it would be impossible for banks to acquire additional bonds carrying the circulation security for circulating notes. The obvious effect of withdrawals to protect circulating notes would be to accentuate the existing stringency of the money market.—New York Commercial.

* * *

Union Pacific, Southern Pacific and Reading were strong issues to-day and much higher prices are predicted at the end of the week. Steel and Copper was also in good demand. Content; bought about 1,500 Steel.

* * *

Although the market shows some hesitation, prices held well, and it is apparent there has been good support by large interests to-day. Every day of good weather brings us nearer to the harvesting of a big corn crop, which means prosperity for our farmers and large earnings for our railroads. The Mexican incident may cause a temporary recession, but in our opinion stocks accumulated on weak spots will show satisfactory profits.—G. D. Potter.

NEW YORK PRODUCE MARKET.

NEW YORK, July 17.—Petroleum firm; crude Pennsylvania, 2.50.

Turpentine barely steady; 39 asked.

Rosin steady; common, 4.50 bid.

Wool active; domestic fleece, 22@28; pulled, scoured basis, 33@54; Texas, scoured basis, 48@53.

Hides strong; native steers, 17@19½; branded steers, 16 asked.

Coffee steady; options opened 15@18 higher; Rio No. 7 on spot, 9@9⅛.

Rice steady; domestic, ordinary to prime, 4@5⅜.

Molasses steady; New Orleans, open kettle, 35@56.

Sugar, raw firmer; centrifugal 3.54@3.57; muscovado, 3.04@3.07; molasses sugar, 2.79@2.82.

Sugar, refined steady; fine granulated, 4.60 bid; cut loaf, 5.40 bid; crushed, 5.30 bid; mold A, 4.95 bid; cubes, 4.85 bid; powdered, 4.70 bid; diamond A, 4.60 bid; confectioner's A, 4.45 bid. Softs—No. 1 4.35@4.40. (No. 2 is 5 points lower than No. 1 and Nos. 3 to 14 are each 5 points lower than the preceding grade).

Potatoes firm; white, nearby, $1.00@2.25; Southerns, 1.87@2.37.

Beans irregular; marrow, choice, $6.55@6.60; pea, choice, $3.90@3.95; rid kidney, choice, $3.75@3.80.

Dried fruits quiet; apricots, choice to fancy, 11½@14⅜; apples, evaporated, prime to fancy, 5¾@8¾; prunes, 30s to 60s, 7⅝@12; 60s to 100s, 4½@6⅜; peaches, choice to fancy, 6½@7; seeded raisins, choice to fancy, 5½@6¾.

Grain Active But Range Is Narrow

Easier Feeling Abroad and Big Receipts Discount Reports of Rust Damage in Arkansas.

ST. LOUIS CASH QUOTATIONS.

Wheat—No. 2 red	84 @85
Corn—No. 2	63½@64
Oats—No. 2	39 @39½

CHICAGO, July 17.—There was little change shown in the wheat market at the opening this morning, but the undercurrent was one of strength. Liverpool was easier on the better weather in Argentina and the bearish report as issued by The Daily Trade Bulletin of Chicago.

Argentine shipments for this week are estimated at 800,000 bushels.

Northwestern and Winnipeg cars were considerably in excess of a year ago.

Corn was again higher on continued hot weather throughout the belt and no prospects of immediate relief.

Oats were ¼c better.

	High.	Low.	Close.	Previous Close.
WHEAT—				
July	86⅛	85⅝	85⅝	85⅞
Sept	87	86⅜	86⅝	86⅜
Dec	90⅝	90⅛	90⅛	90¼
CORN—				
July	61⅛	60⅜	60½	60⅜
Sept	62⅛	61⅛	61¼	61¼
Dec	58⅜	57⅞	58¼	57⅞
OATS—				
July	28½	27⅞	28	27⅞
Sept	29⅝	29⅛	29⅜	29
Dec	41½	40⅞	41⅛	40¾
PORK—				
July	22.00	21.92½	22.00	21.90
Sept	21.25	21.12½	21.25	21.00
LARD—				
July	11.72½	11.65	11.72½	11.60
Sept	11.82½	11.75	11.80	11.70
Oct	11.87½	11.82½	11.87½	11.77½
RIBS—				
July	11.80	11.75	11.80	11.60
Sept	11.90	11.77½	11.90	11.72½
Oct	11.67½	11.55	11.67½	11.50

CHICAGO CASH QUOTATIONS.

CHICAGO, July 17.—Wheat No. 3 red, 86¾@87; No. 3 red, new, 85¾@86½; No. 2 hard winter, old, 87½@88½; No. 3 hard winter new, 86@86¾; old, 86½@87½; No. 1 Northern spring, 91½@93½; No. 2 Northern spring, 90@91; No. 3 spring, 88@90.

Corn No. 2, 62@62½; No. 2 white, 63¼@63⅜; No. 2 yellow, 62@62½; No. 3, 61¼@61½; No. 3 yellow, 62@62½; No. 4, 59½@61; No. 4 white, 61½@62½; No. 4 yellow, 60@61¼.

Oats, No. 3 white, 38¾@39½ No. 4, 36½; No. 4 white, 37½@38¾; standard, 40¾@41½.

PRIMARY MOVEMENT.

WHEAT—	1913.	1912.
Receipts	1,465,000	692,000
Shipments	964,000	550,000
CORN—		
Receipts	270,000	371,000
Shipments	676,000	602,000

CHICAGO CARLOTS.

Following are receipts for Thursday and estimated receipts for Friday:

	Thursday.	Friday.
Wheat	223	238
Corn	77	86
Oats	114	158
Hogs	17,000	16,000

LIVERPOOL GRAIN MARKET.

LIVERPOOL, July 17.—Wheat opened unchanged; at 1:30 p. m. the market was ⅛d lower. Closed ⅜d higher.

Corn opened unchanged; at 1:30 p. m. the market was ⅛d lower. Closed ½d lower.

COTTON SEED OIL.

NEW YORK, July 17.—The cotton seed oil market moved into new high ground to-day, with trading broad and active. Rumors that Europe was in the market, together with good buying by refiners, served to run shorts to cover and speculative demand for new crop months is on the increase, encouraged by the big discount under near months. The strength in lard and continued good demad for compound also were contributing factors in the advance.

Cotton seed oil quotations:

	Opening.	Closing.
Spot	.....	6.90
July	9.08@9.50	9.10@9.50
August	9.12@9.13	9.10@9.15
September	9.13@9.14	9.08@9.10
October	8.00@8.01	7.97@7.98
November	6.87@6.88	6.83@6.85
December	6.61@6.62	6.60@6.63
January	6.65@6.66	6.61@6.63
February	6.60@6.70	6.60@6.61

Closed barely steady; sales 21,800 bbls.

LIVE STOCK MARKET.

CHICAGO, July 17.—Hogs—Receipts 17,000. Market 5@10c higher. Mixed and butchers, $8.70@9.45; good heavy, $8.90@9.30; rough heavy, $8.55@8.55; light, $8.90@9.45; pigs, $8.00@9.25; bulk, $8.90@9.30.

Cattle—Receipts 3,500. Market steady. Beeves, $7.35@9.15; cows and heifers, $3.35@8.40; stockers and feeders, $6.25@8.00; Texans, $6.75@8.10; calves, $9.25@11.00.

Sheep—Receipts 24,000. Market 25c lower. Native and Western, $3.25@5.15; lambs, $5.50@8.40.

ST. LOUIS, MO., July 17.—Cattle: Receipts, 4,500, including 1,500 Southerns. Market steady; native beef steers, 5.50@8.75; cows and heifers, 4.75@8.00; stockers and feeders, 5.25@7.50; calves, 6.00@11.00; Texas steers, 6.25@8.20; cows and heifers, 4.25@6.50; calves, 5.00@6.50.

Hogs: Receipts, 6,000. Market 10 to 15c higher; mixed, 9.30@9.45; good, 9.25@9.40; rough, 8.75@9.00; lights, 9.30@9.50; pigs, 7.25@9.25; bulk, 9.30@9.40.

Sheep: Receipts, 6,500. Market steady; muttons, 3.85@4.50; yearlings, 5.00@6.25; lambs, 6.50@8.60.

Dissolution U. P.-S. P. Won't Effect U. P.-O. C

CHICAGO, July 17.—Dissolution of the Union and Southern Pacific Railroads will not affect the relations between the Union Pacific and the Illinois Central, according to a statement to-day by C. H. Markham, President of the Illinois Central.

"The Union Pacific owns a large block of stock in the Illinois Central," said President Markham, "and our relations with the two roads are not changed in any way. The Illinois Central will operate as it has in the past."

MONEY AND EXCHANGE.

NEW YORK, July 17.—Money on call, 2¼@2½; time money unchanged 60 days; 90 days, 5¼; six months, 6 per cent.

Posted rates: Sterling exchange, 4.84@4.8750 with actual business in bankers' bills at 4.8653@4.8650 for demand and 4.83 for 60-day bills.

Prime mercantile paer unchanged.

LOWRY NATIONAL BANK

Capital $1,000,000

Surplus $1,000,000

Savings Department Safe Deposit Boxes

"Want Ads" Are Good Reading

RAILWAY SCHEDULES.

SOUTHERN RAILWAY.

"PREMIER CARRIER OF THE SOUTH."

ARRIVAL AND DEPARTURE OF PASSENGER TRAINS, ATLANTA.

The following schedule figures are published only as information, and are not guaranteed.

No.	Arrive From—		No.	Depart To—	
36	Birmingh'm	12:01 am	36	New York	12:15 am
35	New York	5:00 am	29	Columbus	5:20 am
13	Jacksonville	8:30 am	13	Cincinnati	5:40 am
43	Washington	5:25 am	32	Fort Valley	5:30 am
12	Shreveport	6:30 am	35	Birmingh'm	5:50 am
16	Heflin	8:20 am	7	Chatt'ga	6:40 am
29	New York	11:15 am	12	Richmond	6:55 am
8	Chatt'ga	10:35 am	23	Kansas City	7:00 am
7	Macon	10:40 am	16	Brunswick	7:45 am
17	Fort Valley	10:45 am	29	Birmingh'm	11:30 am
21	Columbus	10:50 am	28	New York	11:01 am
6	Cincinnati	11:10 am	40	Charlotte	12:00 n'n
29	Columbus	1:40 pm	6	Macon	12:20 pm
30	Birmingh'm	2:30 pm	30	Columbus	12:30 pm
40	Birmingh'm	12:40 pm	30	New York	2:45 pm
39	Charlotte	3:55 pm	15	Chatt'ga	3:00 pm
5	Macon	4:00 pm	39	Birmingh'm	4:10 pm
37	New York	5:00 pm	18	Toccoa	4:30 pm
15	Brunswick	7:50 pm	22	Columbus	5:10 pm
11	Richmond	8:20 pm	5	Cincinnati	5:20 pm
24	Kansas City	9:20 pm	23	Fort Valley	5:20 pm
16	Chatt'ga

You May Find Just What You Have Been Looking for in These "WANT ADS"

SITUATIONS WANTED—MALE.

SPECIAL RATES for Situation Wanted ads. 3 lines 1 time, 10c; 3 times, 20c; 7 times, 40c.

EMPLOYMENT on Saturdays by strong, energetic boy of 17. Ivy 3824-J. 45-17-7

WANTED—Settled, reliable man wants position as night watchman. W. F. Lampp, Wrens, Ga. 42-17-7

WANTED—Young man desires clerical work; will accept small salary to begin. References. Address H. B. K., care Georgian. 25-15-7

APOTHECARY druggist desires position at once. Graduate A-1 college. Best of references. Address R. B., Box 50, care Georgian. 39-15-7

WANTED—Position by young man 29 years of age as steno-bookkeeper. Employed at present. Address H., Box 73, care Georgian. 38-17-7

MIDDLE-AGED MAN wants position as night watchman or superintendent; sober and reliable; or any other honest work. Phone 4471 Atlanta. 7-17-26

YOUNG MAN with thorough knowledge of city, able to handle labor, wants permanent position in any line. Address H., Box 133, care Georgian. 28-16-7

POSITION WANTED by energetic, hard-working young man, age 22, with the best references. Address T. C. G., 6 Cherry Street, Atlanta. Phone Ivy 4429. 39-15-7

COLLEGE MAN wants an afternoon or evening job; not particular as to character of work. Excellent references. Address P. L., Box 109, care Georgian. 46-15-7

CITY SALESMAN, now employed, would consider change. Salary or commission basis. Five years' road experience. Address Reliable, Box 599, care Georgian. 27-15-7

WANTED—Position as farm manager for September 1 or 1914 by an experienced man. Can furnish best of references. Can keep books. Address Stock Man, Box 436, care Georgian. 29-15-7

WANTED—Position with lumber firm as timekeeper, yardman or sawyer; experienced; will go anywhere. Might buy small tracts of timber in middle Georgia or South Carolina. Address O. B. Williams, 309 East Forty-eighth Street, Kansas City, Mo. 31-15-7

SITUATIONS WANTED—FEMALE.

SPECIAL RATES for Situation Wanted ads. 3 lines 1 time, 10c; 3 times, 20c; 7 times, 40c.

WANTED—A nurse job. Apply 187 Fort street. Annie May Grier. 33-16-7

WANTED—Maternity cases by sick nurse, 15 years' experience. Call Ivy 7304-J. 50-15-7

WANTED—Position by colored girl; half day's work. Address E. H., 172 Fort Street. 34-17-7

WANTED—Position by young lady stenographer; two years' experience. Call W. 1258-J. 30-16-7

WANTED—Cases to nurse by experienced sick nurse. Best references. Phone Main 2283-L. 37-17-7

POSITION wanted at once as cook or maid; can give reference. Address M. M. C., 400 West Peachtree. 37-16-7

THOROUGHLY experienced housekeeper desires steady position; has no incumbrance. A. L. R., care Georgian. 38-16-7

COLORED GIRL wants position as nurse in East Point or College Park. Desires room on lot. Call East Point 107. 7-15-7

COLORED woman wishes a position as laundress or general housework; wants work at once. Address V. C., 236 West Mitchell. 36-16-7

YOUNG WOMAN desires engagement as useful companion or as nursery governess. Capable and refined. Miss Emerson, care Georgian. 42-11-7

POSITION by young lady, high school graduate, as teacher of one or two small children in private family; references exchanged. Box 711, care Georgian. 49-15-7

QUIET, respectable colored woman wants position as cook in small family; best city references; terms, $4.50 or $5. Address Rose, care Georgian. 35-17-7

YOUNG LADY desires position as stenographer or office work; one year's experience; willing to start on moderate salary. Miss X. Y. Z., Box 78, care Georgian. 43-16-7

EXPERIENCED cook and housekeeper with child desires work immediately in family, hotel, boarding or rooming house; best references. Reliable, care Georgian. 7-16-29

FOR SALE—MISCELLANEOUS.

LARGE decorated Boston fern, $18. Ivy 2443. 7-11-25

FOR SALE—Fifteen Domestic Vacuum Sweepers; will sell at cost. Phone Ivy 5859-J. 7-16-7

ONE seven-passenger Pope-Toledo, one Cadillac car, one mule, one horse for sale cheap. 295 Cooper Street. 35-7-7

SLIGHTLY used player-piano at great sacrifice. Need the money. Address Ragtime R., Box 8, care Georgian. 7-16-18

GARDNER'S FAMOUS POUND CAKE IS FOR SALE by all first-class grocers. There's a reason. Accept no other. 7-17-27

FOR SALE—Mahogany bedroom suit at sacrifice. Owner leaving town. Address Mrs. Dennard, 390 Woodward avenue. 7-16-2

SAFES, FILES, cabinets, new and second hand. Gookin Bank and Office Equipment Company, 113-115 North Pryor Street.

FOR SALE—Eclipse gas cook stove, good as new; leaving city and will sell for $12. Phone Main 8000, ask for Mr. Nations. 7-15-16

FURNITURE—I BUY AND SELL CASH BARGAINS. S. M. SNIDER, 145 SOUTH PRYOR STREET. PHONE MAIN 1421. 6-30-28

MOVED to 130½ Peachtree street, opposite Candler Bldg. Tom Weaver, Tailor. Established 1900. Tailoring, refitting, altering, dry cleaning and pressing. 7-16-16

ONE Edison moving picture machine, fully equipped, and one Welte electrical orchestra to be sold regardless of price. F. & J. Loan Co., 120 Decatur street. 7-16-12

ONE counter showcase, four Humphrey gas arcs, one awning, one large postcard revolving rack, one National cash register, one 6-foot oak typewriter desk, good condition. Apply at 97 Peachtree street. 40-15-7

HANDSOME buffet, solid oak, hand-carved; three large mirrors, marble top, size 8 feet high by 10 feet long; cost $200; sell for $50. F. I. Stone & Co., 814 Atlanta National Bank Building. Phone Main 51. 32-17-7

AUTOMATIC REFRIGERATOR
Pays for itself in ice-saving.
$17.50 to $75.00.
C. H. MASON,
6-8 WEST MITCHELL STREET.

DELICIOUS HOME-MADE CAKES—Make the following layer cakes: Pineapple, chocolate, caramel, marshmallow, tutti-frutti, also angel, sponge, spice and GARDNER'S FAMOUS POUND CAKE. All kinds of fancy cakes and pastry. When entertaining let me do your baking. Main 3407-J. Mrs. J. Sartorius, 129 S. Pryor. 7-17-31

FOR EXCHANGE—MISCELLANEOUS.

WANTED—To exchange nice room and board for diamond, motorcycle, typewriter or piano. Address Box 216, care Georgian. 5-16-26

COACH my son in algebra and take French or German lessons in exchange if you wish. Phone Main 3078. Mr. Herzog, or call at 543 Equitable Bldg. 27-17-7

MISCELLANEOUS.

GARDNER'S FAMOUS POUND CAKE is for sale by all first-class grocers. There's a reason! Accept no other. 7-17-24

DELICIOUS HOME-MADE CAKE—Make the following layer cakes: Pineapple, chocolate, caramel, marshmallow, tutti-frutti, also angel, sponge and GARDNER'S FAMOUS POUND CAKE. All kinds of fancy cakes and pastry. When entertaining let me do your baking. Main 3407-J. Mrs. J. Sartorius, 129 S. Pryor. 7-17-34

AUTOMOBILES AND SUPPLIES.

I WILL sell or exchange for lot my five-passenger car. Value $1,000. Address W. H. C., Box 38, care Georgian. 32-15-7

TRAVIS & JONES,
AUTOMOBILE REPAIRING.
Ivy 4832. 26 James Street. 3-1-54

7-PASSENGER touring car in excellent condition, must be sold at once; price, $375. Address Bargain, Box 157, care Georgian. 7-13-309

E-M-F AUTOMOBILE, 30-horsepower, in excellent condition; plenty of speed; bargain price. Address Auto Owner, R., Box 5, care Georgian. 7-16-21

ATLANTA RADIATOR CO.
REPAIRING and manufacturing. Lamp and fender work. 72 Ivy Street. Atlanta phone 3816. 3-10-12

TWO-PASSENGER Hupmobile; cost $750. In perfect running condition. New tires; $75 worth of electric lights; for quick sale, $250. Address G. R. T., care Georgian. 7-16-31

WINDSHIELDS,
RADIATORS, lamps, fenders, repaired as good as new. Manufacturers all kinds sheet metal work. Warlick Sheet Metal Company, 243 Edgewood. 3-4-64

FOR QUICK SALE—Seven-passenger touring car in excellent running order, completely equipped, tires in excellent condition. If taken at once will sell for $375. Address Touring, Box 190, care Georgian. 7-13-299

FOR SALE—Marathon, 1912 model, five-passenger, $550; Everett, 1912 model, five-passenger, $550; Whiting, 1911 model, two-passenger, $275. Stowers Auto Garage Company, 34-36 Auburn avenue. 6-3-203

1913 VELIE five-passenger electric starting and lighting; fully equipped; run 2,000 miles and good as new; cost over $2,000; will sell for $1,375. See this car before buying. The F. B. Stearns Co., 546 Peachtree St. 7-15-21

AUTOGENOUS WELDING.
OF ALL MACHINE PARTS. All kinds of repair work promptly done. Work guaranteed. Shearer Machine Co., 197 Whitehall.

STUDEBAKER
SEVEN-PASSENGER touring car in fine condition; an excellent car for rent service. Special price, $670. Buick Motor Co., 241 Peachtree St., Atlanta. 7-13-350

LITTLE FOUR ROADSTERS.
SEE the LITTLE FOUR Runabout. Sells for $690 f. o. b. factory; best car ever produced for the money. Johnson Motor Car Co., 455 Peachtree St. 7-13-301

CAMP CLEANS CARBONS.
While You Wait.
Sanford Decarbonizer used. No experimenting. It does its work perfectly. No adjustments disturbed. $1.50 to $2.50 per cylinder. Motorcycles, $1.
CAMP MACHINE SHOP.
275 MARIETTA STREET. MAIN 2937. 7-8-30

SAVE your auto and motorcycle tires by using Auto Puncture Cure. Seals valve leaks and all punctures up to 20-penny spikes automatically at once; preserves the rubber; prevents tube from sticking to casing; saves 35% of tire expense, 50% tire trouble and 40% of your religion. Watch for trademark, A. P. C. Call North Pryor Garage. Auto Puncture Cure Company, Atlanta, Ga. Phone Ivy 5990. 6-6-1

COLUMBUS Electric Coupe. New chains and sprockets; battery just rebuilt and entire car refinished by John M. Smith. Will sell at a bargain, with one year guarantee.

LOT 90x1,300 feet on Marietta car line, near Smyrna. Sold 18 months ago for $1,500. Will trade $750 equity for automobile.
FIRESTONE-COLUMBUS SO. CO.,
45 Auburn ave. Phone Ivy 4177. 7-16-26

CLEARANCE SALE OF GOOD USED CARS.
Owing to the fact that we are going to move EVERY used car now on our floors by July 15th, we have put very low cash prices on the following cars:
Maxwell AA Runabout.
Whiting 4-cylinder Roadster.
Maxwell Q Roadster.
Maxwell Q Roadster.
Model 16 Buick 5-passenger Touring car.
Model 21 Buick 5-passenger fore-door Touring car.
If you want a good car CHEAP, call on us at once
BUICK MOTOR COMPANY,
241 PEACHTREE STREET.

Vulcorine Company.
309 PEACHTREE STREET,
ATLANTA, GEORGIA.
VULCORINE GUARANTEE.
1. VULCORINE is guaranteed to act on incision from inside of inner tube to prevent air leakage from any incision not larger than a 30-penny spike nail.
2. VULCORINE is not a gum or sticky substance and will not adhere to the outer casing.
3. VULCORINE does not interfere with removing inner tube from one casing to others.
4. VULCORINE is not affected by heat, cold or other weather conditions.
5. VULCORINE does not affect the guarantee of any automobile tire manufactured.
6. VULCORINE will prolong the life of inner tube 25 to 50 per cent.
7. VULCORINE adds an average additional weight of seven (7) pounds per car.
8. VUCLORINE is guaranteed to be entirely satisfactory and if it does not properly perform the above functions for a period of two years we will refund your money.
VULCORINE COMPANY
6-1-28

Tire Repairing.
HIGH-GRADE STEAM VULCANIZING Retreading a specialty. Prompt attention given express shipments. Sanders-Speer Vulcanizing Company, 100 Spring Street, Atlanta, Ga. 3-28-15

Autos Wanted.
WANTED—Second-hand auto delivery car in good condition. Must be a bargain. Apply Troy Laundry, 210 Houston Street. 7-16-3

MOTORCYCLES AND BICYCLES.

THOR motorcycles, repairs and accessories; best equipped repair shop in city. We will take care of you. Southern Motorcycle Company, 116 Edgewood Avenue. 3-26-21

FURNITURE FOR SALE. FURNITURE FOR SALE.

Walker-Cooley Furniture Company
87-89 S. FORSYTH STREET.
Bell Phone Main 2785.

WE ARE SELLING furniture cheaper for cash than any store in Atlanta, as we are out of the high-rent district. See us before buying.

BUSINESS GUIDE

Auction Sales of Furniture and Household Goods.
CENTRAL AUCTION COMPANY, 12 East Mitchell Street, buys and sells everything; regular auction Tuesday and Friday. Bell phone Main 2424. 10-3-41

Banks.
AMERICAN NATIONAL BANK.
Corner Alabama and Broad Streets.
CAPITAL AND SURPLUS $1,000,000.

Barber Shops.
15c HAIR CUTS 15c
AT NO. 3 VIADUCT PLACE
6-17-35

Baseball Score.
PLAY Baseball scores given by innings at 77 Peachtree Street. You will find the standing of all the leagues. BALL

Cake.
GARDNER'S FAMOUS POUND CAKE IS FOR SALE by all first-class grocers. There's a reason. Accept no other. 7-17-28

DELICIOUS HOME-MADE CAKES—Make the following layer cakes: Pineapple, chocolate, caramel, marshmallow, tutti-frutti, also angel, sponge, spice and GARDNER'S FAMOUS POUND CAKE. All kinds of fancy cakes and pastry. When entertaining let me do your baking. Main 3407-J. Mrs. J. Sartorius, 129 S. Pryor 7-17-30

Carpenter and Builder.
FLY—SCREENS—FLY
COME see our roll-away screen, our roller-bearing screen, our sliding screen; none better. It will pay you to see our goods and get prices. 217 Kiser Bldg. Main 1319. Porter Screen Company. J. J. Crawford, Agent. 6-12-13

ALL KINDS OF REPAIR WORK.
D. M. WHEELER, 19 South Forsyth St.
Phone M. 4186. Atlanta 1547.
12-31-16

Cash Registers.

NATIONAL CASH REGISTERS.
60 NORTH BROAD ST., ATLANTA.

Ear, Nose, Throat and Lung Trouble.
DR. GEORGE BROWN, Diseases of the Ear, Nose, Throat and Lungs, 212-14 Austell Bldg. I have the only compound oxygen plant ever brought South and make this gas daily. Weak, nervous, anaemic and pale people are invited to call. 4-6-13

Fly Screens.
Fly Screens Made to Order.
OAKLAND CITY REPAIR WORKS.
Carpenter and cabinet work a specialty. Call West 242-L. Atlanta 528. C. F. Dickey, Mgr. 5-1-37

FLY SCREENS.
METAL AND WOOD FRAMES, portable grating. W. J. Baker Company. Bell phone Ivy 926. No. 811 Empire Life Bldg., Atlanta, Ga. 5-1-4

PRICE & THOMAS—FLY SCREENS.
PRICE & THOMAS—FLY SCREENS.
PRICE & THOMAS—FLY SCREENS.
PRICE & THOMAS—FLY SCREENS.
PRICE & THOMAS—FLY SCREENS.
62 N. Pryor St. Bell Phone Ivy 4203. 7-10-10

Furniture.
T. C. FURNITURE CO.
Cash or easy payments, 415 Marietta, Phone Atlanta 1797. 4-6-12

Furniture Upholstering.
W. L. LUNSFORD & CO.
Satisfaction guaranteed. Main 5111. Atlanta 5956-F. 6-16-22

FURNITURE repaired, upholstering, refinishing neatly done. Work called for and delivered. Young K. Carson, 479 Marietta Street. Atlanta 3567. 6-7-29

Jewelry
WATCHES, Diamonds, Jewelry, Eye Glasses. Spectacles sold on the "divided payment" plan to reliable persons.
BANTA-COLE CO.
5 SOUTH BROAD STREET. 6-26-3

Keys.
KEYS MADE CHARLES L. REEVES, 13½ S. Broad Street. Main 885. 7-1-44

Lace Curtains.
WORK called for and delivered; satisfaction guaranteed; prices, 25c to 50c per pair. Call Atlanta phone 2641. 6-2-13

Lighting Fixtures.
ELECTRIC and gas fixtures; all new styles; lowest prices. Queen Mantel and Tile Company, 56 West Mitchell Street. Phone Main 681. 1-16-16

Lime, Concrete, Roofing, Stone.
LADD LIME AND STONE COMPANY. Lime, concrete and roofing stone. 915 3d Nat. Bank Bldg. 2-3-50

Mattress Renovating.
SANITARY MATTRESS RENOVATING—Factory new and up-to-date; moderate prices; give us a trial. Jackson & Orr Company, Means Street and W. & A. R. R. Both phones. 3-20-14

Machine Works.
SKIP—KNOCK—JUMP CARBON.
CAMP cleans perfectly while you wait. A great thing for trucks. Try it.
CAMP MACHINE SHOP
275 Marietta Street. Main 2937. 7-8-29

New Rubber Tires.
NEW RUBBER TIRES put on your baby carriage. Repaired, repainted and re-covered. Phone Ivy 3076. Robert Mitchell, 229 Edgewood Ave. 2-13-9

Painting and Wall Tinting.
I DO ALL KINDS of painting, papering and decorating. First-class work guaranteed. J. Ed Corey, 531 Courtland Street. Ivy 3930-J. 32-11-7

J. A. JOHNSON does all kinds of repair work, painting and tinting a specialty. Bell phone West 1288-J. 397 W. Fair St. 6-22-137

PAINT! PAINT!
THE TRIPOD PAINT COMPANY,
37-9 Pryor Street.
BEST goods, prompt service. Phone us your orders. Phones Bell Main 4711, Main 4710, Atlanta 406. 7-1-12

C. F. BINDER & SON.
MANUFACTURERS of high-grade paints, white lead and creosote stains. We make ready mixed paints to order. Corner LaFrance and Lowry Streets. Bell phone Ivy 5852-J, Atlanta, Ga. 5-27-3

Phenoline.
A DISINFECTANT, deodorant and germicide; destroys chicken mites and all kinds of insects. Phenoline Co., 106-A Edgewood Avenue. Main 2317; Atlanta 3038-A. 6-11-28

Royal Typewriters For Rent.
ROYAL typewriters rented; one month $2.75; three months for $7.00; special rates to students. Royal Typewriter Co., 46 North Pryor Street. Phone Main 2492. 4-25-17

Safe Cracksman.
FIRE and burglar-proof safes opened and repaired. C. C. Downes, 29½ Marietta Street. Phones M. 2146, Atlanta 4922. 6-5-11

Sewing Machines.
WE RENT new machines with complete set of attachments for $2 per month; also machines repaired; prompt delivery. Both phones 1893. Singer Sewing Machine Company, 79 Whitehall. 9-14-44

Signs.
SIGNS BROWN SIGN & PAINTING CO., 77½ Whitehall. M. 3780. 8-18-33

KENT ON SIGNS signifies best quality. Kent Sign Co., 130½ Peachtree Street. 3-5-20

Stove Repairing.
$100 REWARD OFFERED.
FOR any stove or range that we can not repair or make bake. We are expert chimney sweepers. Standard Stove and Supply Company, 141 Marietta Street. Main 2389. L. L. Barber, Manager, formerly with Southern Stove and Supply, better known as "Dan, the Fixer." 7-15-28

Stove and Range Repairing.
STOVE DOCTOR.
STOVE, range and furnace repairing. 61 South Pryor Street. Bell Phone Main 1460. Atlanta phone 1410. 4-10-10

DAN, THE FIXER.
STOVES AND REFRIGERATOR REPAIRING.
We sell second-hand gas stoves.
We sweep chimneys.
121 WHITEHALL STREET.
Atlanta phone 2235. Bell phone M. 2599.

Tailors.
MOVED TO 130½ Peachtree St., opposite Candler Bldg., Tom Weaver, Tailor, established 1900. Tailoring, refitting, altering, dry cleaning and pressing. 7-16-24

Trunks, Bags and Suitcases.
RETAILED AND REPAIRED.
ROUNTREE'S, 77 WHITEHALL ST.
PHONES: Bell M. 1576. Atlanta 1654.

Umbrellas.
"Taylor-Made" UMBRELLAS
BUY from makers—All prices from $1.00 up, with detachable handles. Guaranteed and kept in repair free. Expert repairing.
TAYLOR UMBRELLA CO.,
116½ Whitehall St. 4-23-3

Window and Housecleaning.
NATIONAL Window Cleaning Co., 47 E. Hunter St. Main 1175, Atlanta 1051. 7-2-42

AUTOMOBILES AND SUPPLIES. AUTOMOBILES AND SUPPLIES.

FOUND IT AT LAST!
HOW TO REMOVE THE CARBON FROM AUTOMOBILE CYLINDERS WITH OXYGEN.
To clean one set takes about one hour's time.
It's done right on the car.
Not an adjustment is disturbed.
No possible injury can result to car.
Think of the saving in time and money!
Come and let us show or tell you how it's done. You'll be astonished.
ATLANTA WELDING CO.
74 IVY STREET. Bell Phone Ivy 5367.

Monarch Auto Oil
THE BEST at any price. Delivered to your address with faucet in barrels and half-barrels. We keep our customers supplied with Monarch Puncture Stopper FREE. Will preserve inner tube and tire.
Monarch Oil Co.
217-218 Temple Court. Phone Main 2974.

-:- THE GEORGIAN'S RENT BULLETIN -:-

ROOMS AND BOARD.

BOARDERS and mealers wanted at 20 East Ellis Street. 7-15-13

NICE rooms and board, ladies or gentlemen, $4 to $6 week. 123 Capitol Avenue. 6-28-36

ONE young man can get room and board in private home on Gordon st. West 73-J. 7-17-7

NICELY furnished room with board for couple of gentlemen. West Peachtree St. Ivy 2104-J. 7-12-8

22 E. CAIN, nicely furnished rooms and board; three minutes from Candler Bldg. Ivy 578-J. 7-15-27

BEST MEALS IN TOWN, $2 WEEK; ROOM AND MEALS, $4. 197 SOUTH PRYOR. CALL MAIN 5048. 7-8-42

NICELY furnished front room and good board to young man in private family, 263 West Peachtree, August 1. 7-17-4

TWO rooms, elegantly furnished, strictly private home, North Side; gentlemen only; references. Ivy 7311. 7-17-18

TWO beautifully furnished rooms for couple or young men; day boarders wanted. 43 W. Peachtree. Ivy 2160. 7-14-7

IVY HOTEL, 98 IVY ST.
AMERICAN PLAN. $1.25 up. Weekly Rates. 7-8-8

CHOICE board in private North Side family $25 per month or $40 for couple. Address Traveling Man, R., Box 6, care Georgian. 7-16-19

COUPLE, ladies or gentlemen may obtain room and board in private West End home; all conveniences. Terms reasonable. Call West 1332. 7-15-10

WEST PEACHTREE HOME, delightful, large airy front rooms; private bath; also single rooms; best location; excellent table; reasonable rates. Ivy 1959-L. 45-15-7

PEACHTREE STREET.
AT No. 534, nicely furnished rooms with board for couple, with all conveniences. Ivy 7537. 6-19-30

36 EAST NORTH AVE.
BETWEEN the Peachtrees; nicely furnished rooms and excellent table board. Ivy 6501. 7-3-12

477 PEACHTREE.
AN ELEGANT front room, with private bath, refined neighborhood; meals if desired; homelike. Bell Ivy 7010. 6-20-45

OPPOSITE THE CAPITOL.
LARGE, nicely furnished rooms, excellent table board; hot and cold water. 121 Capitol Square. Main 4339-L. 7-15-34

BOARD WANTED.

MAN wants board; will exchange use of new piano as part payment. Address W., Box 3, care Georgian. 28-17-7

YOUNG MAN of good character and habits desires board in private family, West End or North Side preferred, at reasonable figure. Address Watson, care Georgian. 44-17-7

SUMMER RESORTS.

"TALLULAH FALLS." See the grand scenery, the big power plant. Drop back to "Oak Grove," the coolest of places to spend the season. Comfortable, nice, reasonable rates. T. M. Foddrill, Turnerville, Ga. 29-17-7

WILTON LODGE,
TURNERVILLE, Habersham County, Georgia, in the Blue Ridge, nearby Tallulah Falls; ideal climate; excellent fare; sleeping porches; rates reasonable. 43-11-7

FURNISHED ROOMS FOR RENT.

COOL front room, bath on each floor; near in. 11 Cone street. 39-16-7

TWO furnished housekeeping rooms, $4 per week. 34 Carnegie way. 44-15-7

NICELY furnished room for rent to gentlemen only. 25 West Peachtree place. 7-15-19

TWO furnished connecting rooms for light housekeeping. 197 South Forsyth Street. 7-13-339

IN refined home for two business men or women; low rates; excellent neighborhood. Ivy 3707-J. 7-11-24

ONE nicely furnished room for gentlemen or business lady; price $8. 387 Central Avenue. 7-13-303

TWO unfurnished rooms for gentlemen; very close in; cool and convenient. 129 Spring Street. 7-15-6

THREE lovely rooms, furnished for housekeeping, one for gentlemen. 216 South Pryor St. 7-15-30

FURNISHED room and dressing room in refined modern home; convenient to meals. Ivy 5859-J. 7-13-298

NICELY furnished large front rooms, also housekeeping rooms; all conveniences. Ivy 3295-J. 210 Spring. 7-17-10

BEAUTIFUL front rooms; board if desired; also housekeeping; reasonable; close in. 76 Walton St. 7-12-9

NEWLY papered rooms, furnished for housekeeping; modern conveniences; close in. 43 West Cain. 7-11-23

FOR RENT—By August 1, nicely furnished front room with private bath and entrance. Ivy 3534-J. 7-17-3

NICE ROOMS, also light housekeeping apartment; private family; close in. 151 Spring Street. Ivy 6646-J. 7-15-35

THE FELTON, 107 IVY ST.
Nicely furnished rooms; hot and cold baths; all conveniences. 7-15-25

THREE nicely furnished front, cool rooms; all conveniences; close in; reasonable. 50 Orme street. 7-15-32

BEAUTIFUL, cool, front room; private bath; shady lot; gentleman. "West Peachtree," care Georgian. 90-13-7

DELIGHTFULLY cool room in refined North Side home; reasonable, gas, electricity. Between Peachtrees. Ivy 1294-J. 26-14-7

CHESTERFIELD.
EXCLUSIVE bachelor apartment; shower-bath. 15 W. Harris. 7-6-18

19 EAST CAIN STREET.
TWO elaborately furnished rooms, very cool, close in. 7-15-26

LIGHT, clean, large, airy room, in private family, North Side, with private bath, $15. Address Aged Widow, R., Box 7, care Georgian. 7-16-20

16 EAST BAKER ST.
GOOD board, pleasant rooms, desirable sleeping porch. Ivy 2666-J. 7-17-2

ONE furnished room, suitable for couple or two young men or two young ladies; reference required. Apply 331 Courtland Street. Bell phone 1760. 6-22-5

TWO nicely furnished front rooms for housekeeping, one front bed room, private entrance; dressing room; connecting bath; good bargain. 290 Washington. 7-15-33

OPPOSITE Grant Park, large furnished room for business lady; all conveniences; private family; breakfast, supper and Sunday dinner, $15 month. Main 3866-L. 7-13-296

CONTINUED IN NEXT COLUMN.

FURNISHED ROOMS FOR RENT.

TWO large light housekeeping rooms, hot and cold baths, use of sitting room and phone; also one nice front bedroom. 256-B Courtland. Ivy 5356. 7-13-351

THE MARTINQUE.
CORNER ELLIS AND IVY STREETS (Next door to Elks' Club).
FURNISHED ROOMS, with connecting bath. 7-2-36

FOUR gentlemen can have two cool, bright rooms, private bath; $5, or couple can rent them very cheap, unfurnished; near Piedmont Park. Ivy 7491-J. 7-16-34

THE FAIRLEIGH.
133-5-7 SPRING ST. Phone Ivy 5558-J. Furnished rooms and furnished three-room apartments; close in, with all conveniences. 7-16-10

LARGE front corner, steam heated room, adjoining bath; has closet; three windows; open on large porch; beautifully furnished; delightfully cool and pleasant; close in; for two gentlemen. 190 Ivy street. Ivy 5078. 7-16-25

LARGE, WELL VENTILATED, COOL ROOM, FURNISHED FOR TWO GENTLEMEN; SEPARATE BEDS, CLOSET AND FOUR WINDOWS; ELECTRICITY AND GAS; WHITE TILED BATH, LARGE VERANDAS; SECOND STORY, CORNER ROOM; VERY NEAR IN. IVY 4281. 7-12-6

THE PICKWICK.
New, Ten Story and Fireproof.
Cool outside rooms with connecting bath.
Convenient shower baths on each floor.
77 Fairlie Street, next Carnegie Library. 6-5-32

UNFURNISHED ROOMS FOR RENT

SUITE of three lovely rooms, or will divide. 101 Capitol Ave. 7-12-11

THREE large connecting rooms, kitchenette and bath. Call Main 2677-J. 27-16-7

TWO or three unfurnished rooms, first floor; all conveniences, by couple. 40 Alice street. 7-15-14

TWO large connecting rooms for light housekeeping; all conveniences. 391 Whitehall St. 7-15-23

THREE connecting unfurnished rooms, lights, bath and phone included, for $10 month. 41 Mills. 7-17-11

FOR RENT—Three connecting unfurnished rooms at 77 West Alexander, to adults only. Owner. 36-15-7

FOR RENT—Two nice connecting rooms for light housekeeping; upstairs. 268 Lee street. Bell phone 2080. 45-16-7

THREE or four rooms, all conveniences with owner; price reasonable. 133 Oglethorpe avenue. Phone West 1136. 7-17-13

THREE nice unfurnished connecting rooms with all modern conveniences. 158 E. Georgia avenue. Atlanta phone 5143. 7-16-35

THREE connecting rooms near Grant Park; have electric lights, gas, bath and telephone. Phone Main 5116-J. 6 Ormewood avenue. 7-16-27

FURNISHED ROOMS WANTED.

WANTED—Two or three nicely furnished rooms for a period of three or four weeks. Man, wife and young child in family. In answering kindly state location, rent desired and all particulars. Address K., Box 777, care Georgian. 30-11-7

FURNISHED OR UNFURNISHED ROOMS FOR RENT.

FOR RENT—Four rooms, furnished or unfurnished, for housekeeping; two on first floor, two on second floor, or will rent separate to gentlemen. Phone Main 3221-J. 7-17-22

FURNISHED APARTMENTS FOR RENT.

FIVE-ROOM furnished flat for rent for two months. Apply 391 South Pryor street. Atlanta Phone 229. 7-16-11

FURNISHED HOUSEKEEPING ROOMS FOR RENT.

FOR HOUSEKEEPING R F R COMFORTABLY furnished second floor front room with kitchenette; use of phone. 23 East Harris street. 7-16-30

UNFURNISHED HOUSES FOR RENT.

FOR RENT—Nine-room house, 187 North Moreland Avenue. 7-17-15

FOR RENT—By owner, comfortable North Side cottage; six rooms and bath; $18. Phone Ivy 6432. 7-17-14

NICE HOME at East Lake for rent. Half block from car line and Country Club, six-room house, built to live in. Every convenience—city water, plumbing, furnace, bath, electricity, telephone, screens, sleeping porch, big verandas. Chicken houses and 20 fruit trees on place. Lot 105 by 165. Am leaving city, and want to get this in hands of right people. Rent $25 month by year, less for longer lease. Percy H. Whiting, care Georgian. 7-14-5

OFFICE SPACE FOR RENT.

WANTED—To share office hours in my office with some reputable physician. 402 Atlanta Trust Building. 7-15-3

ROOMS WANTED.

WANTED—By couple, both business people, one nice, light room, furnished or unfurnished, with or without board. West Peachtree or vicinity preferred. Answer W. A., Box 508, care Georgian. 30-17-7

UNFURNISHED HOUSES WANTED.

FAMILY of five; no children; wish to lease nice home with four bedrooms; North Side; cross streets from Kimball to Fourteenth, near Peachtree, or on Ponce DeLeon, Juniper or Piedmont. Rent from $50 to $65. S. W. F., 814 Atlanta National Bank Bldg. Phone Main 51. 26-17-7

UNFURNISHED ROOMS WANTED.

WANTED—Four upstairs housekeeping rooms with modern conveniences, near car; no children. Address E. R., care Georgian. 44-16-7

YOUNG COUPLE want three or four upstairs rooms, all conveniences; first-class neighborhood. Address Box 807, care Georgian. 26-15-7

ABOUT four unfurnished rooms, light housekeeping, all conveniences, nice neighborhood; immediate possession; permanent; state price, which must be reasonable, and all particulars, or no time to consider answers. Box 734, Georgian. 7-16-5

REAL ESTATE FOR SALE. HOUSES FOR RENT.

W. A. FOSTER & RAYMOND ROBSON
11 EDGEWOOD AVENUE.
REAL ESTATE, RENTING AND LOANS.

FOR SALE

HOUSE AND LOT and 1 vacant lot in East Point to exchange for $5,000 or $6,000 home in West End. See Mr. Radford.

ON ST. CHARLES AVENUE, two lots, 50x200 feet each, for $2,100 each. These are by far cheaper than anything else on this street, or on the North Side. Terms can be arranged. See Mr. Bradshaw.

ON DREWERY STREET, we have a new eight-room, modern residence, furnace heated, nice lot, and the price ought to sell it Monday, $5,250 on terms. See Mr. Martin.

IN SOUTH KIRKWOOD, fronting the South Decatur, East Lake and Stone Mountain car lines, we have 11 lots, 50x200, for $600 per lot. The owner wants an offer at once. A fine place to build and make money. See Mr. Radford or Mr. Hook.

IN KIRKWOOD we have two houses of 6 rooms each on lots 46x195; rented for $16.00 each. We want $1,700. A loan of $1,000, 4 years, now on property; $700 cash. A real bargain. See Mr. Radford.

FOR RENT.

5-r. h., 125 Bryan Street	$22.50
5-r. h., 44 Norwood Avenue, Kirkwood	15.00
5-r. h., 21 Lena Street	12.50
5-r. h., Corner Hardin and Martin, College Park	15.00
5-r. h., 144 Highland; apartment	40.00
5-r. h., Vaughn Street	15.00
5-r. h., Boulevard DeKalb	12.50
5-r. h., 21 East Washington St., East Point	8.00
5-r. h., 385 West Third Street	6.50
5-r. h., 825 Marietta Street	25.00
5-r. h., Harrison Road, Hapeville	11.00
5-r. h., 88 Foundry Street	10.60
5-r. h., 1466 DeKalb	15.00
5-r. h., 5 East Ponce DeLeon, Decatur	22.50
5-r. h., 58 Albemarle	18.00
5-r. h., 264 State	10.60
3-r. h., 29 Gaskill Street	8.60
3-r. h., 96 Lovejoy	8.60
3-r. h., 488 Houston Street	9.60
4-r. h., 32 Virgil Street	10.00
4-r. h., 24 Dunn	20.00
4-r. h., 396 Grant	20.60
4-r. h., corner Ponce DeLeon and Boulevard	40.00

A LONG LIST of larger houses. Come to see us.

IF YOU HAVE MONEY to lend, we can place it safely.

HOUSES FOR RENT. HOUSES FOR RENT.

FOR RENT.

19-r. h., 12-16 W. Ellis St.	$200.00	10-r. h., 36 Capitol Ave.	$40.00
14-r. h., 145 Walton St.	35.60	9-r. h., 18 Baltimore Block	40.00
12-r. h., 20 Uncle Remus Ave.	35.00	9-r. h., 52 Cooper St., Aug. 1.	35.00
10-r. h., 29 Ponce DeLeon Ave.	125.00	9-r. h., 148 Whitefoord Ave.	30.60

WE PUBLISH A WEEKLY RENT BULLETIN, giving a good description of everything we have for rent. Get a copy.
JOHN J. WOODSIDE.
Atlanta Phone 618. 12 AUBURN AVE. Bell Phone Ivy 671.

FOR RENT
Chas. P. Glover Realty Co.
2½ WALTON STREET.

14-r. h., 173 Luckie Street	$ 40.00	8-r. h., 89 Inman Circle	$ 45.00
12-r. h., 26 Ponce DeLeon Ave.	125.00	8-r. h., 3 West Eighth St., furnished	65.00
12-r. h., 40 West End Ave.	45.00	8-r. h., 66 Sinclair Ave.	50.00
12-r. h., 286 Spring Street	40.00	8-r. h., 96 W. North Ave.	40.00
12-r. h., 82 Central Place	35.00	7-r. h., 154 Elizabeth St., steam heat	45.00
10-r. h., 164 Ponce DeLeon Ave.	75.00	7-r. h., 330 Central Ave	27.50
10-r. h., 135 Ivy Street	45.00	6-r. h., 633 Piedmont Ave.

Plant your savings in Georgia soil and grow a fortune. Many have done so, why not you?

POULTRY, PET AND LIVE STOCK

Some Good Advice For Beginners and Back Yard Breeders

Don't Overcrowd Conditions for it Certainly Will Mean Disease.

By JUDGE F. J. MARSHALL.

There is but little trouble in getting started with a back-yard flock. That is all easy enough; but when fully started, the question is getting stopped at the right time or point in the game. Very many persons become interested in poultry in a small way and decide to handle it in their back yard, which is all right. They become more interested as the game goes on, and the tendency is to raise all the stock that they can, not taking into consideration the possibility of overdoing the matter by getting too many on he place for the room there is to handle them. The first season usually runs pretty well, but at the end of the second season is usually about where the rub comes in. The crowded condition shows itself on every hand. You know, there is a limit to almost everything, and particularly to the room of a back yard. When one gets his place full of growing chicks, there is expansion upon every hand. A lot of growing chicks can fill up all the available coops on a place about as fast as anything one can think of, and if something is not done to relieve the congestion, there is bound to be trouble. Crowding means disease. The question comes, then, as to what to do with them. It must be a system of culling. One of the first thing a back-lotter should learn is the system of successful culling. We know how hard it is for an enthusiastic breeder or fancier to begin to dispose of a part of his flock. Of course, there are a few that are veritable culls that anyone can cull out with ease, but after such are disposed of then the real rub comes. As one back-yard breeder has well said, it is a matter of culling from the beginning of the year to the close thereof. Other things being equal, the breeder who is the most successful at culling is the most successful in his ultimate results. Many have said, "We never thought about culling." The successful merchant understands the culling process; he is at it all the time. If it is not one department, it is another. He must have the room and the clean line of stock. If he does not do this, his business will suffer from disease. His may be whatis termed "dry rot," but it is disastrous just the same. Yours will work ruin quicker, no doubt. It is simply a survival of the fittest. If you do not show your hand in the plan of the fittest, nature will do it in a much less satisfactory way—that of killing them off.

This question of culling is quite a difficult one for the novice, yet it is one that must be mastered, and one that will be a better schooling for the one who desires to learn than anything he can do. The very day his young chicks get old enough to show any feathers of distinction or type worth considering he should begin to study them and cull them in his mind, so that by the time they are old enough to kill or sell for broilers he will be ready to make the selection of what he should get rid of. At such a time he may sell all those that show decided irregularities and reduce the flock a good deal, at the same time keeping an eye out for those that will make the best breeders for his work the coming season. He can also get rid of hens that have not measured up to what they should in their breeding or laying qualities. This should be done as soon as the laying season is over for the spring rush. The breeder must keep well to the front all the while the very great importance of vigorous stock, and look well to the healthy body as well as the fine feathers in selecting for breeders, for fine feathers will do but little good on a debilitated frame. If you are raising stock to sell for breeding purposes, it should be your aim to keep such stock moving at almost all seasons of the year. As soon as it is old enough to select in the early fall, put some little squibs in the papers telling the people about your rapidly developing stock and of how much more they will get for their money if it is invested now than later after you have cared for it so long. It is a mighty good proposition for both parties, too, to make these early trades.

It is not a question of how many you can raise, but how many can you keep. Never become tempted to take up but one variety at a time if you would be successful. More poultry enthusiasts have become stranded on the rock of too many breeds than perhaps any other one thing. It is absolutely dangerous, and you should by all means curb your ambitions along that line. There is not so much difference in the quality of the different breeds. You can make a success of any of them if you set your head that way. Do not try to breed something good from a whole lot of hens and a male or two turned together. Take the trouble to yard them off, even if in small or movable yards, and but a few fowls in each, and mark the chicks from them so you will know what you are doing. In that way you can soon tell the good breeders from the poor ones, and cull accordingly.

Poultry—All Varieties.

HOW to grow alfalfa and become rich; booklet telling how easily it can be done for a 2c stamp. Loring Brown, Box G, Smyrna, Ga. 6-26-17

Wyandottes.

100 YOUNG White Wyandottes; most all are pullets; also 15 hens, 2 males. The price I offer them just a little above market price, if I can sell at once. L. G. Evans, Lithonia, Ga. 7-16-4

Cows.

FOR SALE—Registered Jersey cow. For information call East Point 169. 33-15-6

FINE JERSEY COW.
GIVING four gallons milk daily; price $60. West 406-J. 31-16-7

Dogs.

WANTED—To buy young, well-bred brindle bull terrier. D. W. Yarborough, 10 Equitable place. 7-17-8

LITTLE DOG, five months old; pedigreed stock-trained. Bottenfield, Phone 27-J, Decatur, Ga. 7-3-34

Horses, Mules, Vehicles, Etc.

WANTED—Horse and buggy. Phone Main 2335-J, from 11 to 1, 5 to 7 p. m. 35-17-7

ARE YOU LOOKING for competent help? The "Situations Wanted" columns of Hearst's Sunday American and Atlanta Georgian are brimful of life in every line of business in each issue.

BUSINESS OPPORTUNITIES.

FOR SALE—Near-beer saloon for colored people. Best stand in Atlanta. Address Box 44, care Georgian. 40-17-7

GARDNER'S FAMOUS POUND CAKE IS FOR SALE by all first-class grocers. There's a reason. Accept no other. 7-17-26

IF YOU ARE a live shoe man and wish to rent a shoe department in a centrally located store, address Shoe Dept., Box 721, care Georgian. 7-16-32

MOVED TO 130½ Peachtree St., opposite Candler Bldg., Tom Weaver, Tailor, established 1900. Tailoring, refitting, altering, dry cleaning and pressing. 7-16-10

FIVE THOUSAND DOLLARS buys full patent rights on an invention that sells like hot cakes in large quantities. Costs little to manufacture. H., Box 23, care Georgian. 41-17-7

I HAVE a prosperous business which has outgrown my capital. I want a working partner with energy and some capital; good salary. Tell me how much you can invest. Address Energetic Partner R, Box 3, care Georgian. 7-16-22

$650.
ESTABLISHED tailoring agency, clearing more than $1,500 annually above all expenses; fine store in elegant location; will bear closest investigation. Address P. O. Box 314, Columbus, Ga. 7-13-257

DELICIOUS HOME-MADE CAKES—Make the following layer cakes: Pineapple, chocolate, caramel, marshmallow, tutti-fruitti, also angel, sponge spice and GARDNER'S FAMOUS POUND CAKE. All kinds of fancy cakes and pastry. When entertaining let me do your baking. Main 3407-J. Mrs. J. Sartorius, 129 S. Pryor. 7-17-33

SODA WATER, CIGAR STAND FOR SALE—LOCATED IN BEST RESIDENTIAL SECTION OF CITY. CLEARED IN JUNE ABOVE ALL EXPENSES $140. VERY BEST REASON FOR OFFERING. ADDRESS "ABSOLUTELY SAFE," CARE GEORGIAN. 7-17-25

ON account of my health will sell for the bargain price of $4,250 my flour and lumber mills located at Dallas, Ga. This plant cost over $12,000 to build and is one of the best located and most complete and self-supporting plants in the South; equipped with four-stand Richmond City flouring system, two sets corn burrs, all in first-class condition, with plenty of warehouse room and as a custom mill it is almost without opposition. The planing mill is operated from same boilers, with separate engine. The planer house is 32x80 feet, two stories high, good room for cabinet workshop. On account of rapid decline in health I will sell this plant for $4,500, on easy terms; it is nicely located on Southern Railway sidetrack. Trestle for dumping coal at boiler. Shavings carried to boiler by exhaust fan. Address A. M. McMichem, Jr., Owner, Dallas, Ga. 7-17-5

Poultry, Plants and Seeds.

H. G. HASTINGS & CO.
SEEDS AND POULTRY SUPPLIES.
BOTH PHONES 2568.
OUR NORTH SIDE AND SOUTH SIDE DELIVERIES LEAVE THE STORE at 9 A. M. INMAN PARK AND WEST END DELIVERIES LEAVE AT 2:00 P. M. ORDERS GIVEN BEFORE THESE HOURS WILL BE DELIVERED SAME DAY THEY ARE GIVEN.

RED COMB SCRATCH FEED $2.25 per 100 pounds, 10 pounds 25c.

RED COMB MASH FEED $2.25 per 100 pounds, 10 pounds 25c.

RED COMB CHICK FEED $2.25 per 100 pounds, 10 pounds 25c.

AUNT PATSY MASH FEED $2.75 per 100 pounds, 8 pounds 25c.

LAY-OR-BUST MASH FEED $2.50 per 100 pounds, 8 pounds 25c.

RED COMB PIGEON FEED, $2.50 per 100 pounds, 8 pounds 25c.

RICE SPECIAL CHICK FEED $2.50 per 100 pounds, 8 pounds 25c.

ALFALFA MEAL $2.25 per 100 pounds, 7 pounds 25c.

SWIFT'S MEAT SCRAPS $3.25 per 100 pounds, 7 pounds 25c.

IF YOUR LAWN isn't doing well, get a bag of sheep manure and sprinkle over it. You will be surprised at how much better the grass will look. $1.50 per bag of 100 pounds.

MONEY TO LOAN.

R. C. DeSAUSSURE
TIME and monthly loans negotiated on real estate. Room 813 Atlanta National Bank Bldg. 7-1-43

MONEY FOR SALARIED PEOPLE AND OTHERS, upon their own names; cheap rates, easy payments. Confidential. D. H. Tolman, 820 Austell Building.

SPECIAL HOME FUNDS TO LEND, any amount; 6 per cent. Write or call. S. W. Carson, 24 South Broad Street. 4-1-17

FARM LOANS PLACED in any amount on improved farm lands in Georgia. The Southern Mortgage Company, Gould Building. 7-12-1

WE HAVE plenty of money to lend at lowest rates on Atlanta and nearby property, either for straight or monthly payment plan. Also for purchasing purchase money notes. Foster & Robson, 11 Edgewood Avenue.

LOANS $25.00 AND UP
On Furniture, Pianos or Indorsed Notes.
AT RATES permitted by the laws of the State. Our easy payment plan allows you to pay us back to suit your income. We also protect you from publicity, and extend every courtesy to make the carrying of a loan satisfactory to you in every way.
GUARANTEE LOAN CO.
Room 318 Atlanta National Bank Bldg., Bell Phone Main 440.
7-17-1

MONEY WANTED.

ESTABLISHED 1888.
6%—WE WILL PAY—6%
ON SAVINGS
In Sums of $500 and over.
THE MERCHANTS AND MECHANICS BANKING AND LOAN CO.,
209 Grant Building. Telephone Ivy 5341.
Cash Capital $120,000.
Thos. J. Wesley, Cashier.
B. M. Grant, President.
3-11-50

THE BEST Want Ad days in The Atlanta Georgian are Monday, Tuesday, Wednesday, Thursday, Friday and Saturday. On Sunday read them in Hearst's Sunday American. Try them all. The results will surprise you.

REAL ESTATE FOR SALE.

Sharp & Boylston

ANSLEY PARK HOME.

THIS IS a seven-room two-story house with very large sleeping porch. It has hardwood floors and steam heated. It is brand-new and was built for a home, but on account of sickness owner has to sell. It is located near car line and on good, large lot. This is a real bargain at $7,000, and on good terms. See us at once about this, as it will surely sell at this price and terms.

MARIETTA ST. STORE.

ONE-STORY BRICK STORE on lot 47 feet front, running through to railroad. This side of North avenue. Price, $125 per foot—$50 per foot less than adjoining property sold for. Owner needs money for other business.

SHARP & BOYLSTON.
36 S. BROAD STREET.
PHONES 756.

REAL ESTATE FOR SALE.

IF YOU have a home to sell see Bottenfield, "The Man That Sells," 1021 Empire Bldg., Main 3010. 7-13-327

WHY not list your property with Bottenfield, "The Man That Sells." 1021 Empire Bldg., Main 3010. 7-13-327

TEN-ROOM furnished house; all conveniences; cheap for cash. 83 W. Cain. Atlanta phone 5832-A. 7-15-24

BEAUTIFUL lot, just off Peachtree near Brookwood, $750; terms. Address, A. E., Box 843, care Georgian. 7-15-15

LEASE OR SALE—Artistic bungalow; screened, tiled, furnace, garage. Address "Ansley Park," care American. 89-13-7

RENT RECEIPTS have no cash value. See me about building a home for you on monthly payments. Own Interest. Address Box 631, care Georgian. 7-17-37

FOR SALE—Ten-room house on North Moreland Avenue; $500 less than market value. Leaving city reason for selling. Address B. K., Box 222, care Georgian. 7-17-16

$25 PER MONTH, no cash payment, will secure for you a nice little six-room bungalow in Kirkwood, on large, pretty lot. Not often do you have an opportunity like it to get a home. Address Trotti, Box care Georgian. 7-15-11

FOR SALE—At a bargain, on account of my health, six-room house and three-quarters of an acre of land; price $1,250. This property is within 200 feet of public square. Terms, one-third cash, balance one and two years, provided property is insured in my favor. Address A. M. McMichem, Jr., Dallas, Ga. 7-17-6

BEAUTIFUL lot in Decatur, only two blocks from court house, across the street from Dr. Ridley's beautiful home, size 50x175; shaded, elevated, east front; city sewer and water, chert street, tile sidewalks, cement gutters, only $600; can make terms $44 cash, $22 month; no interest. Early caller will get bargain. Address A. B. C., Box 64, care Georgian. 7-17-21

FOR BUSINESS reasons must sell my home at once, and am offering special inducements for quick sale. It's located in one of the best residence sections of the North Side. Beautiful, elevated, level lot 190 feet deep; vegetable garden, chicken runs, house is fully screened, has hardwood floors, exposed beam ceiling, tile bath, electric lights, gas, hot and cold water, beautiful lawn, tile walk; in fact, it is an up-to-date ideal home. You must see it to appreciate it. If you want a bargain call Main 2059, or address T. W. M., Box 130, care Georgian. 7-15-22

REAL ESTATE WANTED.

WANTED—To buy at a sacrifice $8,000 to $10,000 worth of Atlanta income property. Describe same fully. Address P., care Georgian. 43-17-7

REAL ESTATE FOR SALE OR EXCHANGE.

FOR BEAUTIFUL HOMES and building lots in College Park, the most desirable suburb of Atlanta, see I. C. McCrory.

FARMS for sale near Fort Valley; will exchange for Atlanta property. J. T. Kimbrough, 403 Atlanta National Bank Building. 7-11-29

REAL ESTATE FOR EXCHANGE.

DO YOU WANT a farm? One that will enhance in value; one that you can make a living on; will exchange for Atlanta property. See J. T. Kimbrough, 403 National Bank Bldg. 7-11-29

FARMS FOR SALE.

I OWN and offer for sale, exchange or lease, several well improved productive farms. Easy terms. G. H. Waddell, 114 Candler Building. 6-26-1

FOR SALE—Twelve acres, good house, located in town about 300 population; well shaded with large oaks. Two fine springs; can have fishpond or lake; put water in house with hydraulic ram; fine for Summer home or sanitarium. M. J. Griffin, Sugar Valley, Ga. 25-17-7

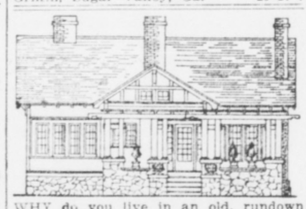

WHY do you live in an old, rundown shack when, for a few hundred dollars, you can have your old house made into an up-to-date residence—same as above cut, which was made from a three-room cottage. Write or call me and I will go to see you.
G. R. BOND,
413 Empire. M. 3168.

REAL ESTATE FOR SALE. REAL ESTATE FOR SALE.

WEST END HOME

ON LAWTON ST., just off Gordon, we offer a modern, 7-room bungalow, on lot 50x150.

THIS home is up to date in all respects and is in perfect keeping with the usual high standard of West End residence property.

PRICE $5,000. Reasonable terms.

FORREST & GEORGE ADAIR

FOR SALE JOHN J. WOODSIDE

COTTAGE—BASS STREET.
(Has Six Rooms.)
This home is near Grant Park, and right at car line and public school. Terms, $700 cash, $1,100 in exchange, $1,255 loan. Price $3,000.
THOS. R. FINNEY, Sales Mgr.,
12 "Real Estate Row."

12% Net--Brick Store

INVEST only $1,000 cash and assume loan of $2,000, at 7 per cent, and draw 12 per cent on your money, with a SURE increase of value and interest. Has been rented to same tenant since built (three years). Tenant will lease for five years if desired. Come quick if you have the $1,000 cash.

THOMSON & LYNES
18 AND 20 WALTON STREET. PHONE IVY 718.

FOR SALE BY
GREENE REALTY COMPANY
511 EMPIRE BLDG. REAL ESTATE, RENTING, LOANS. Phones 1599.

TWO WEST END BARGAINS.
JUST OFF Gordon street we have orders to sell immediately the very prettiest home in West End. Corner lot 95 by 200; eight rooms; furnace heat, servants' house; garage, with natural shade; owner moved away; most jam-up place in West End for sale.
LEE STREET COTTAGE.
SIX ROOMS—Right near Park Street Church; deep lot; fine car service. Both of these places we want to show to you.

J. W. DOBBINS & CO.

312 PETERS BUILDING. BELL PHONE M. 2126

$5,250—NEAR WEST PEACHTREE and Tenth streets, new 6-room bungalow with everything modern. Attractive place, on terms.

$4,750—JUST OFF Ponce DeLeon Avenue, neat 6-room bungalow, furnace and everything modern; shaded lot. Easy terms.

$3,500—JUST OFF North Boulevard, 6 rooms. $500 cash, $25 monthly.

$1,900—RENT for $24. Three 4-room houses, lot 100 by 100.

Something Cheap---Druid Hills Section

ON CHATHAM STREET we can deliver two bargains. Prices are under market value. $3,650 and $3,750. SUBMIT TERMS.

J. R. SMITH & J. H. EWING
REAL ESTATE, RENTING AND LOANS.
IVY 1513. 130 PEACHTREE STREET. Atlanta 2865.

HERE IS YOUR HOME.

$5,000—BEAUTIFUL BUNGALOW—Six rooms, furnace, hardwood floors, panel dining room, beam ceiling, tile bath and sleeping porch. In fact, you could look years and find no prettier little home for the money. Terms can be arranged. Remember, they are located on Drewry street, right at Atkins Park.

$4,500—ATTRACTIVE little six-room home in Inman Park, on a pretty lot. This house will suit you. Terms also. You won't waste any time looking at it if you want a dandy little home.

$8,300—WEST PEACHTREE HOME, eight rooms, that was built for a home. Remember, it is between Fifth street and Peachtree place. You can live here a little while and make some money sure.

$3,250—WEST END BUNGALOW; six rooms and never occupied; on a lot 50x150, facing east. You will like this. Terms to suit you.

MARTIN-OZBURN REALTY CO.
Phones: Ivy 1276; Atlanta 208. Third National Bank Bldg.

Summer Prices Now Prevail

ON EAST ATLANTA REAL ESTATE—We offer ten nice cottages and forty beautiful vacant lots. Terms and prices to suit you. See us early and get the pick.
Also a few houses to rent.

MARBUT & MINOR
Bell Phone Main 9211. Atlanta Phone 3102-A.

A. J. MAYFIELD
REAL ESTATE AND RENTING.
49 S. Pryor St.

WANTED—VACANT HOUSES.
I HAVE a constant demand for large and small houses, white and colored, which I am unable to fill. If you have anything vacant, list it with me. Call, write or phone.

Cherokee Avenue

BEAUTIFUL six rooms and bath; lot 50x190; slate roof, hot and cold water; all modern conveniences; price $4,250, on easy terms. Make us an offer.

CHEROKEE AVENUE.
GOOD SIX-ROOM HOUSE, good as new, lot 50x150; $3,750, on terms to suit.

KIRKWOOD.
FIVE ROOMS and sleeping porch, new; lot 50x200; house is new. If you want a swell little home, give us a call on this; $2,500; $300 cash, balance like rent.

BEN GRAHAM CO.
318-319 EMPIRE BUILDING. MAIN 4376.

Georgian Wants--Use For Results

FARMS FOR SALE. FARMS FOR SALE.

A DAKOTA, GA., FARM

IS THE NEAREST CUT TO INDEPENDENCE.

YOUNG MAN, BUY

A 25, 50 OR 100-ACRE RED PEBBLE FARM, IMPROVED AND UNDER CULTIVATION, ON LONG, EASY TERMS. THESE FARMS WILL PAY FOR THEMSELVES. WRITE TO-DAY FOR OUR DAKOTA FARMS BOOKLET. COME ON TO DAKOTA THURSDAY, FRIDAY OR SATURDAY OF ANY WEEK. WE ARE HERE TO SHOW YOU CROPS TO PROVE IT.

EDWIN P. ANSLEY
REALTY TRUST BUILDING, ATLANTA.
G. C. McKENZIE, Ashburn, Ga.; Dakota, Ga.

REAL ESTATE AND CONSTRUCTION NEWS

H. G. White to Lead Atlanta Realty Men

Committee's Choice, Says Report. California Home Sold—Bungalow at Brookwood—Church Buys.

The name of Harris G. White, vice president of the Atlanta Real Estate Board, it was learned authoritatively Thursday, will be presented Friday night by the nominating committee in connection with the presidency of the board to succeed Charles P. Glover, the retiring president. The meeting will be at the Cafe Durand at 6:30 o'clock. Selection by the nominating committee is equivalent to an election, and Mr. White's name is said to have been decided on at a recent conference. Several other names were considered, but Mr. White's position as vice president and his interest in the affairs of the board caused him to be given the preference.

Mr. White was formerly with the Ralph O. Cochran agency, first on South Broad street, and then in the Empire Life Building, when he went into business for himself in the Grant Building. He is a popular real estate operator and known as one of the most successful salesmen in the city.

Sells California Residence.

Dr. J. L. McDaniel, formerly of Atlanta and now of Los Angeles, Cal., has bought from a client of M. L. Petty a seven-room residence at No. 6973 Converse avenue, Los Angeles, for $5,500.

Captain Petty also reports the sale of 550 acres of land in the gold belt of Haralson County, near Tallapoosa, to J. T. Brown for a client for $8,000, and of No. 87 Sidney street to E. A. Wilbanks for a client for $4,000. The latter property consists of a two-story eight-room house on a 43-by-150-foot lot at the southeast corner of Oakland street.

To Build on Brookwood Lot.

Edward L. Traynham has bought through E. V. Moore, of the Porter & Swift Real Estate Agency, a 50 by 200 foot lot on the south side of Brookwood Drive, near Peachtree, for $2,500, and will erect a handsome bungalow which he will occupy.

Church Adds to Lot.

Colonel W. L. Peel and others, trustees of St. Mark's Church, southeast corner of Peachtree and Fifth streets, have bought from John A. Boykin a 40 by 90 foot lot adjoining the east line of the church property on East Fifth street, for $7,000. The trade was made July 14 and papers have gone to record.

Whitehall Street Conveyance.

William H. Roane has bought from the Georgia Realty Company 467 Whitehall street, 79 1-3 by 215 feet, for $19,225. This property is on the west side of the street between McDaniel and Humphries streets, and was purchased recently from Methvin T. Salter for $19,000.

Peachtree Hills Place Sales.

Eugene Southwick has bought from the American Securities Company of Georgia lots 37 and 38, block 2, and lot 7, block 9, of the Peachtree Hills Place subdivision, and has transferred them to Vera Southwick. The total consideration was $2,400.

A new bungalow is going up in this subdivision.

Road Work Completed.

County convicts are just completing the paving of Confederate avenue with macadam from the Soldiers' Home to Moreland avenue, as well as work on Lynes avenue and the short street leading to the Burns Club.

Confederate avenue at this point is 60 feet wide, and, taken with South and North Moreland avenues, makes one of the best drives in the county. Moreland avenue leads into Druid Hills, and the drive southward to the Soldiers' Home is about three miles. South Moreland is paved with macadam and North Moreland with bitulithic material.

South Side Meeting.

The South Side Improvement Club committee will meet Thursday night at 8 o'clock at McCord Brothers' grocery store, corner of South Pryor street and Georgia avenue, to discuss some important matters concerning the widening [illegible] of South Pryor from Georgia avenue to Ridge avenue. All those interested in the movement are expected to be present.

Complication in Lease.

Complications in a valuable central lease have arisen, and announcement of new arrangements for certain concerns which were figuring on the property will not be forthcoming for some time. In the meantime, agents are working on other interesting leases, and it is probable that several new locations for firms will be made known within the week.

Gain in Realty Sales.

Comparisons of realty figures for the twenty-eighth week of 1913 with the same period in 1912 shows a substantial gain in realty transfers, both in number and in amount. The total in 1913 was 209, and $667,760, as against 201, and $563,040. Such figures are proving the contention of real estate men that small sales are as active as ever, and perhaps more so, since they have taken the place, more or less, of the large ones.

People borrowed only $116,263 in the period of 1913, whereas they had to borrow $129,832 in 1912.

Cancellations were almost as heavy in 1913 as in 1912.

Building permits fell off somewhat, but builders are expected to surpass 1912 next week.

Completion of Crematory.

The city crematory on Hulsey street, which represents an investment of $260,000, is practically finished. The three burners will require several days to dry out, but Sanitary Chief Jentzen hopes to have one of them in operation by Monday.

PROPERTY TRANSFERS.

Building Permits.

$385—Fulton Realty Company, 139 Powell street, repair fire damage. J. A. Fischer.

$200—Atlanta Hosiery Mills, 37 Oakland avenue, make repairs. Day work.

$150—Leopold Haas, 17 Grant street, same. J. A. Fischer.

$180—Mrs. W. E. Hancock, 7 Glazner alley, repair fire damage. Day work.

$100—W. L. Elbert, 126 Avon avenue, repairs. Day work.

$35—John Kelley, 258 West Fair street, repair fire damage. Day work.

$1,500—W. O. Trammell, 423 Luckie street, same. Day work.

$100—Mrs. Brenner, 354-6 Marietta street, move and repair. Blackburn & Co.

Warranty Deeds.

$6,500—Arthur T. and Harriet E. Smart to M. H. Clark, lot 56 by 226 feet, west side Cascade avenue, 316 feet south of Westwood avenue, September 4, 1912.

$5,500—M. H. Clark to Mrs. J. E. Fincher, same property. May 1.

$1,550—C. M. Lipham to H. A. Godby, lot 78 by 152 feet, west side West Boulevard, 353 feet south of Vesta avenue. October 12, 1912.

$1,512—Hallie Lee Wilson to Thomas H. Pitts, 15.12 acres, north side Cascade avenue, 700 feet west of east line of land lot 233, Fourteenth District. July 15.

$10, Love and Affection—W. H. Hollingsworth to Mrs. J. A. Hollingsworth, lot 70 by 222 feet, west side Houston street, adjoining Whaley et al. July 7.

$10, Love and Affection—J. E. Hollingsworth et al. to same, same property. July 7.

$10, Love and Affection—Mrs. M. E. Bradbury to same, lot 70 by 172 feet, north side Houston street, at alley next to Bob Lumpkin's lot. July 16.

$450—Mrs. Cornelia F. Bowers to Williams-Hartsock Company, lot 54 by 195 feet, north side Nellie Dean avenue, land lot 2. July 9.

$2,500—John B. Daniel to Mrs. S. M. Whitner, lot 50 by 180 feet, south side St. Charles avenue, 150 feet east of Fredrika street. July 17.

$7,250—Porter Langston to Nat Kaiser Investment Company, lot 60 by 121 feet, south side Edgewood avenue, 71 feet east of Butler street. July 15.

$32—D. D. Sawyer to F. M. Robinson, lot 53, section 7, Westview Cemetery. October 18, 1904.

$600—Westview Cemetery Association to same, lot 257, section 5. March 27.

$35—Same to D. D. Sawyer, lot 53, section 7, Westview Cemetery. August 4, 1896.

$4,000—Mrs. M. L. Bentley to W. T. Hyer, lot 52 by 195 feet, west side South Boulevard, 140 feet south of Glennwood avenue. July 16.

$1,750—T. A. Mixon to J. W. Honour, lot 45 by 162 feet, north side Emmett street, 134 feet east of Williams street. July 15.

$600—Eliza Kendrick to William Bolden, No. 236 Lambert street, 34 by 100 feet. July 16.

$7,000—John A. Boykin to St. Mark Methodist Church South (by trustees), lot 40 by 90 feet, south side of East Fifth street, at east line of church lot of St. Mark Church. July 14.

$19,225—Georgia Realty Company to William H. Roane, No. 467 Whitehall street, 55 by 215 feet. July 15.

$19,000—Methvin T. Slater to Georgia Realty Company, same property. July 15.

$3,750—Charles E. Minor to J. R. P. Cochran, No. 264 Grant, 48 by 170 feet. May 26, 1910.

$3,000—Flora C. Black to F. P. Starry and W. D. Ellis, Jr., one-third interest in lot 120 by 100 feet, south side of Owens place, 120 feet east of Howell street. Also lot 60 by 150 feet, south side of a 10-foot alley, running east from Howell street, 100 feet south of Owens place. July 1.

$3,700—Joseph A. Freedman to Williams-Hartsock Company, lot 45 by 180 feet, east side of Druid Circle, being lot 81 of Inman Park plat by Josh Hurt. July 16.

$2,000—C. N. Peek to C. C. Oglesby, lot 87 by 165 feet, east side of Pine street, 263 feet south of Forrest avenue, land lot 148, Seventeenth District. September 9, 1912.

$1,500—Samuel Foster to George S. Foster, two lots, 50 by 150 feet, south side of Lumpkin street, land lot 119, Fourteenth District. Also two lots, 50 by 150 feet, northeast corner of Lawton street and Hawthorn avenue. May 6.

$2,000—G. R. Moore to John B. Wheat, lot 40 by 150 feet, south side of Little street, 160 feet east of Washington street. June 28.

$2,500—C. D. Knight to S. A. Bookhammer, Nos. 158, 160 and 162 Gray street, 52 by 99 feet. July, 1913.

$385—F. A. Ames to T. J. Findley, lot 50 by 150 feet, south side of Oklahoma avenue, 200 feet west of Nebraska avenue. July 9.

$100, Love and Affection—Jane R. Harrison to H. R. Harrison, lot 25 by 140 feet, east side of Hogue street, at north corner of McGhee's lot, land lot 46. May 10.

$100, Love and Affection—Same to same, lot 54 by 100 feet, 50 feet from northwest corner of Woodward avenue and Terry street, adjoining Fraser Street Baptist Church. May 10.

Mortgages.

$1,746—S. A. Bookhammer to Central Bank and Trust Corporation, Nos. 158, 160 and 162 Gray street, 52 by 99 feet. July 10.

$225—D. R. Evans to L. B. Lilienthal, lot 31 by 150 feet, northeast corner Glennwood avenue and Broyles street. July 11.

$1,120—Phenix Investment Company to Colonial Trust Company, lot 43 by 130 feet, northwest corner Seal place and Boulevard circle. July 15.

Bonds for Title.

$6,400—Mrs. M. E. Thompson to Joseph L. Hughey, Jr., lot 60 by 162 feet, west side Gilbert street, 60 feet south of Delaware avenue. April 16.

$12,000—Mrs. J. E. Fincher to J. J. Rogers, lot 56 by 226 feet, west side Cascade avenue, 316 feet south of Westwood avenue. May 27.

$15,000—Williams-Hartsock Company to Joseph A. Freedman, No. 223 Capitol avenue, 53 by 200 feet. July 16.

$3,000—American Securities Company of Georgia to Eugene Southwick, lots 37 and 38, block 2, Peachtree Hills place. March 8, 1912.

$1,800—Same to same, lot 7, block 9, Peachtree Hills place. October 31, 1912.

Loan Deeds.

$250—Williams-Hartsock Company to Dixie C. Freeman, lot 54 by 195 feet, north side Nellie Dean avenue, in land lot 2, Seventeenth District. July 14.

$3,200—Mrs. S. M. Whitner to Lillian M. Lacy, lot 50 by 180 feet, south side St. Charles avenue, 150 feet east of Fredericka street. July 1.

$2,000—Walter W. Hughes to trustees of Emory College, lot 45 by 190 feet, east side South Boulevard, 250 feet north of Ormewood avenue. July 15.

$1,500—W. E. Holcombe to J. R. Fiege, lot 104 by 567 feet, south side Avon avenue, 1,089 feet west of Lee street. July 16.

$4,000—Charles S. Robinson to Morris Hirsch estate (by administrators), lot 90 by 75 feet, northwest side Whitehall street, 134 feet northeast of Central of Georgia Railroad Company. July 14.

$1,000—Luther C. House to Mrs. Ida R. Humphries, lot 40 by 110 feet, west side Chestnut street, 60 feet north of North avenue. July 16.

$1,500—J. R. P. Cochran to Penn Mutual Life Insurance Company, lot 48 by 170 feet, east side Grant street, 105 feet south of Orleans street. July 10.

$3,000—F. P. Starry and W. D. Ellis, Jr., to D. W. Ellis, lot 120 by 100 feet, south side Owens place, 120 feet east of Howell street. Also lot 60 by 155 feet, south side 10-foot alley, running east from Howell street, 100 feet south of Owens place. July 1.

Deed to Secure.

$4,000—Mrs. Mattie F. Huggins to Dr. J. R. Dykes, No. 346 Ponce DeLeon avenue, 28 by 316 feet. July 16.

$1,120—Phenix Investment Company to Colonial Trust Company, lot 43 by 130 feet, northwest corner of Seal place and Boulevard. July 15.

$1,642—Mrs. J. E. Fincher to Atlanta Realty Investment Company, lot 56 by 226 feet, west side Cascade avenue, 316 feet south of Westwood avenue. July 15.

Quitclaim Deeds.

$600—Central Bank and Trust Corporation to T. N. Hutchinson, lot 85 by 255 feet, on Lakeview avenue, lot 10, block 6, of Peachtree Heights. June 4.

$2,978—Colonial Trust Company to Mrs. M. F. Huggins, lot 38 by 225 feet, north side Ponce DeLeon avenue, 343 feet east of North Boulevard. July 11.

$5 and Other Consideration—Frank H. Fields to Mrs. Mattie E. Hightower, No. 12 West End place, 50 by 100 feet. July 11.

$11—A. P. Herrington to Mrs. M. L. Bentley, No. 295 South Boulevard. August 11, 1908.

$1—Trustees of Union Theological Seminary in Virginia to Piedmont Laundry Company, lot 47 by 180 feet, west side Central avenue, 105 feet south of Trinity avenue. July 2.

$1—Atlanta Savings Bank to Mrs. C. E. Leppert, lot 50 by 208 feet, west side Moreland avenue, 150 feet north of Wilson street. July 14.

$1—Mrs. Mary J. Eubanks to Mrs. Eleonora Mion, No. 106 Holderness street, 50 by 150 feet. July 10.

Administrator's Deed.

$550—James Tanks (by administrator) to G. B. Stanton estate, No. 475 West Mitchell street, 45 by 100 feet. June 7.

Executor's Deed.

$550—G. B. Stanton (by executor) to T. B. Lumpkin Realty Company, No. 475 West Mitchell street, 45 by 100 feet. June 7.

Bonds for Title.

$11,000—Onslow F. Owen to Mary Brent Whiteside, lot 54 by 140 feet, southwest corner Johnson avenue and Howell street. July 15.

$13,600—Forest Park Land Company to Southern Wood Preserving Company, lot 290 by 644 feet, northwest side Mickleberry street, at east line of Central of Georgia Railroad right of way, land lot 121, Fourteenth District. July 14.

$3,000—Atlanta Development Company to Mrs. M. B. Letton, lot 50 by 170 feet, north side Highland View, 726 feet west of Highland avenue. August 6, 1912.

$4,800—Oscar G. and Nathan Manasseh to Mrs. Ogda E. Green, lot 40 by 200 feet, south side Ormewood avenue, 310 feet east of Confederate avenue. July 5.

$10,500—Sadie L. Nolan to Dixon Andrews, No. 439 Gordon street, 50 by 200 feet. July 15.

Administrator's Deed.

$60—Miss Miriam E. McDaniel estate (by administrator) to Mrs. R. E. Hinman, lot 53 by 170 feet, west side Loma Linda place, 318 feet north of Oak street. June 8, 1911.

KILLED OVER OLD GRUDGE.

LEXINGTON, July 17.—James Salisbury, a wealthy merchant of Beaver Creek, Ky., was attacked in his store last night over an old grudge and killed, it is alleged, by Wesley Combs, Newberry Brown and Robert Hall. All are in jail. None of the alleged slayers was injured.

THE ATLANTA GEORGIAN
Published Every Afternoon Except Sunday
By THE GEORGIAN COMPANY
At 20 East Alabama St., Atlanta, Ga.
Entered as second-class matter at postoffice at Atlanta, under act of March 3,1873
Subscription Price—Delivered by carrier, 10 cents a week. By mail, $5.00 a year.
Payable in Advance.

Look at Your Mosquito's Legs

Studying Those Legs May Save Your Children From Malaria.

(Copyright, 1913.)

Fathers and mothers, you know that malaria is the great curse in America. It is in this country what the bubonic plague is in Asia, or the sleeping sickness in Africa, or the yellow fever in the West Indies.

The germ of malaria in the blood deadens energy, stunts growth, injures the brain. Millions of American children have been poisoned and are being poisoned with malaria.

You know also of course **THAT ONLY MOSQUITOES CAN GIVE MALARIA.**

You could sleep in a so-called malaria swamp for a year, and you would not get malaria if no mosquito bit you.

Your children could sleep on the edge of swamps and ponds, and if mosquitoes did not bite them they would have no malaria.

When you select a place for your country home in summer, or better still, **FOR YOUR ALL THE ROUND COUNTRY HOME**, the first thing that you should ask yourself, is,

"Will my children get malaria here?"

Almost everywhere in the United States there are mosquitoes.

They could be destroyed, but the Government, thus far, is too stupid to do the really important work.

To find a place free from mosquitoes near the big cities is difficult.

But remember that **ONLY ONE KIND OF MOSQUITO GIVES MALARIA.** Here is that mosquito. Look at him.



LOOK AT HIS LEGS.

This mosquito, with four legs fastened to the wall, and two legs hanging clear, is the mosquito which fathers and mothers should learn to identify and AVOID.

Before you buy the lot upon which you intend to build the house, look around for a mosquito resting at his leisure upon the wall. If you find him with four legs fastened to the wall, and two legs hanging clear, as in this picture—get your lot and build your house somewhere else.

Where this mosquito lives, children can not live safely. His bite, in search of your child's blood, puts the germ of malaria into the blood. And then the child is the victim of a fight against disease that lasts throughout life, and may end in early death.

In Brazil, the Government has known enough to fight the mosquito on a really big scale. And thus hundreds of thousands of acres have been saved to cultivation and thousands of lives saved also.

This picture of the mosquito we have taken from an intensely interesting article by the famous scientist Sir William Ramsay, published in the current number of Hearst's Magazine.

Sir William Ramsay's article in the Hearst Magazine is entitled "Making the Microbe Work for the Good of All Mankind." This article, which intelligent men and women ought to read, contains an extraordinary amount of useful information.

More will be written about it in this column. Get the Hearst Magazine and read the article yourself. Meanwhile, look at the mosquitoes in your house, and watch their hind legs as they sit on the wall.

Who Is Independent? Nobody

We Are Never as Foolish as When Trying to Prove How Independent We Are.

(Copyright, 1913.)

We all have our moments of imagining ourselves INDEPENDENT characters. We take pride in our independence and are never as foolish as when trying to prove how independent we are.

Every man, to begin with, is born absolutely at the mercy of his ancestry. You have not a thing in you, and you never will have a thing in you, that you did not inherit from some one of the thousands and thousands of ancestors, all of whom are dimly stored away in your complex make-up.

You may develop marvelously the faculties which they gave you.

But you ARE DEPENDENT on those who brought you into the world, and upon those back of them.

The Kaffir, sober, industrious, honest, with all the virtues rolled up within him, has not a fragment of one chance in ten thousand billions of equaling the achievements of a tenth-rate white man whose ancestral start was better.

After birth you start with dependence on your ancestors, and after youth you are dependent on your education.

Facts are your tools, and you can't work without them.

If your mind has the right formation, if your brain is provided with the deep convolutions, and good luck has supplied you with a good education in youth, the whole thing is dependent on your health—on your liver, your stomach, or some other part of your internal machinery.

Very often your success is dependent on your temper and tact. These depend on your digestion. Digestion, of course, depends on your cook.

You may FEEL absolutely independent and THINK you are independent, when as a matter of fact you are miserably dependent on the mood of the person who cooks your food.

DELIVERING THE GOODS

Copyright, 1913, International News Service.



As long as the law can be used as a whip, so long brutal politicians will deliver helpless children to equally brutal employers. It is a "business bargain." The politician uses the law to drive in the children; the child labor employer pays him for his services. There is only one thing to do. Strengthen the law in every State in the Union and on the Federal statute books so that this criminal exploitation of children shall no longer be possible.

Ella Wheeler Wilcox

Writes on

Militant Suffragettes



Supporters are Disgusted and Cause Materially Injured, She Says, by Vandalism and Hysteria of the Militants in Their Efforts to Maintain Interest.

Written for The Atlanta Georgian

By Ella Wheeler Wilcox

Copyright, 1913, by Star Company.

THAT the cause of suffrage has been materially injured by the actions of the militants in England seems evident to almost every observer.

Where ten people spoke with favor of Equal Franchise a year ago (even when not actively interested in the work) nine of that number to-day are too disgusted and disturbed with the vandalism and hysteria of the militants to maintain their interest.

And yet it is a curious fact that many people who dwell in the inner circles of English political life and who claim to know the history of all progressive movements there declare there is no way to gain a point where habit and tradition must be changed save by brutal and violent methods.

A former member of Parliament said: "You must first knock your English lawmakers down; you must kick and beat them on the head, and then they will rise up and ask you what you want. But until you do this they will not even listen to you."

That is the only way, he declared, that Ireland has ever gained any point with England. But the speaker was himself an Irishman and a violent agitator.

Views of His Daughter.

His daughter was an active militant. So one must not take his views too literally.

But many other people have expressed similar views regarding the absolute indifference of the English lawmaker to any new progressive idea, and the necessity for drastic methods if one wishes to be heard is quite widely acknowledged.

Several people claim that the militants are nearer gaining the goal they seek than ever before, but to the outside observer it seems far less hopeful than it was a year ago.

Those who declare any interest in the cause now hasten to explain that they are opposed to militant methods, and everywhere there is a murmur of disapproval and discontent over recent occurrences, and in all public places the suffragists meet with less consideration and more insults than previously.

It seems incredible that women of good birth and good breeding and with good brains can perform such acts as pouring paint into letter boxes, cutting and tearing vehicles, and breaking windows and blowing up houses.

The methods of the American suffragists seem wonderfully dignified and admirable in comparison.

When an American refers to this fact, however, and says the cause is gaining ground with us by the dignified mode of procedure, we are again confronted with the statement that the American lawmaker is quite another being from the Englishman, and that to be heard at all the English suffragist must be violent.

Homes are divided and society agitated over this matter.

A bright and cultured woman indulged in some strong anti-suffragist expressions at a luncheon one day, and then, almost in tears, explained that her married daughter had become a suffragist and a militant.

Wife Utterly Changed.

"She was such a sweet girl, and came up believing woman had only two duties in life," the mother said, "to be kind and to look pretty. Now, since her marriage, she has gone off on this tangent, and makes speeches in public, and forgets to take care of her appearance, and we are all quite heart-broken. There is no pleasure in seeing her any more."

One could not help feeling sorry for this mother, as one might feel sorry for the mother hen who sees the duckling she has hatched swimming away down the river! And the end is not yet.

For vain is the cry of the Masters,
And vain the plea of the hearth,
As the ranks of the strange New Woman go sweeping over the earth.
They have come from hall and hovel; they have pushed thro' door and gate;
On the world's highway they are crowded to-day, for the hour is the hour or fate.

"Let No Man Hope."

Let no man hope to hinder, let no man bid them pause;
They are moved by a hidden purpose, they follow resistless laws;
And out of the wreck and chaos, of the order that used to be,
A strong new race shall take its place in a world we are yet to see.
Oh, ever has man been leader, yet failed as woman's guide.
It is better that she step forward and take her place at his side.
For only from greater woman shall come the greater man;
Thro' life's long quest they should walk abreast, as was meant by the primal plan.

:-: THE MENDING MAN'S SWEETHEARTS :-:

By WINIFRED BLACK.

THE vegetable woman pulled up her raggedy old horse in a hurry.

"Whoa!" she cried stentorously. "Whoa there, don't ye never want me to speak to nobody that ain't a-buyin' from me?"

The man who came to mend the hoe and fix the garden hose and see what was the matter with the back gate looked up.

"Why, hello, Mary," he said, and he laid down his tools and went out to the vegetable woman's wagon to have a little friendly chat.

"How's Laurelia?" said the vegetable woman.

In the Wagon.

"Fine," said the man who mends things. "We're all goin' fishin' some Sunday."

"Fishin'," said the vegetable woman. "How on earth are you goin' to get Laurelia fishin'?"

"Goin' to take her in my wagon," said the man who fixes things. "I've rigged up a kind of a swing seat that is just as easy as a cradle and I'm goin' to set up the umbrella over that and there she'll be as nice as you please.

"She can sit there on the bank and see us fish—she's pretty tickled over it."

Just then something called me away from the window and I didn't hear the rest, but the vegetable woman told me—I almost asked her—there was something so particular in the way she asked after Laurelia that I really wanted to know all about it.

"It's this way," said the vegetable woman. "All the neighbors know the whole story, so I guess it's no harm telling you, too.

"Laurelia was kind of a pretty girl, blue-eyed and yellow-haired, and kind of trustful and easy goin'. She went to town to work in a milliner's store and she got into some kind of trouble some way and came home carryin' the prettiest little thing of a girl you ever see.



WINIFRED BLACK.

"Her folks wouldn't have her around and it looked kind of hard for Laurelia for a while, but one day this mendin' man met her and her baby, and first we knew they was married, and he put up the neatest little house for her you ever did see.

Sisters All Married.

"They've got two boys now of their own, but the mendin' man thinks all the world of the girl, too.

"I asked him one day, 'How's your sweetheart?' and he says, 'I've two, you know,' and he meant the little girl, too.

"Well, Laurelia's all crippled up with rheumatism; been so for four or five years; can't walk a step. He got her a wheel chair, tho', and whenever the circus comes to town, there they both are big as life, and if anybody has more peanuts or lemonade than Laurelia, I don't know who it is.

"I saw her the other day riding around with him in his mendin' cart. He'd rigged up a seat in back for her and hoisted her into it someway, and she had on a new pink hat with roses on it, same as a girl's.

"I spoke to him about it just now and he laughed just like a boy and said, 'Yep, ain't it purty? She's got three nice hats, but I like that one best, so she always wears that when I take her out a-ridin'.'

"Her three sisters is all married now—married well, too, far as money goes. One of 'em lives up in the city and has a house bigger than the hotel, they say; but I saw her once in a store up there a-shoppin' and she looked kind of long-faced and peaked. They ain't no children, and they say he hoards it against her.

"The other's husband drinks, for all he's so well off—and the third one's man ran away with some circus girl or actress or other and now she's home herself. They say Laurelia offered her a home, but it wasn't good enough for her.

"I never did see a husband like Laurelia's. He never seems to think of a thing outside his work but how to please her. Never like to let him go by without speaking' and askin' after Laurelia. I kind o' like to see him smile when he speaks her name."

The vegetable woman has a story herself, they say; I heard that afterwards. She knew the man who mends things when she was young and her skin wasn't so tanned from working in her garden as it is now. But she was delicate and couldn't ever marry, the doctors said, so she just planted flowers and vegetables and had her little house and took care of her mother—and now she stops and asks after Laurelia and is happy to see how Laurelia's husband cherishes her and loves her.

A Narrow Life.

What a queer, little, narrow life they lead, the vegetable woman and Laurelia, and the man who mends things, and their kind! No theaters, no operas, no books, not much music, never heard of a good picture, never ate a really good dinner in their lives, couldn't do a one-step or a bunny hug to save their lives, wouldn't know a cabaret if they met it in Broadway.

And yet, somehow, there was something about the smile in the eyes of the man who mends things that made me feel as I used to when I read about brave knights who went forth to slay dragons and came back on horseback to a fanfare of trumpets.

I wish somebody would find the man who mends things and pin some kind of a decoration on his coat; but, I suppose, he'd take it off and make Laurelia put it on a new hat for herself, and then smile all the more sweetly—some men are so odd, aren't they?

The Birth of the Drama

By REV. THOMAS B. GREGORY

AESCHYLUS, the "Father of the Drama," was born twenty-four hundred and thirty-eight years ago, July 11, B. C. 525. His birthplace was the little demos of Elusia, some ten miles from the Athens he was to help make the intellectual glory of the world.

The youth of Aeschylus coincided with the most thrilling period that the world has ever known—the uprising of the Greeks against the attempt of the Oriental despots to reduce Greece to the degradation of a Persian satrapy. While in the bloom and vigor of his young manhood Aeschylus, taking his place as a common soldier in the ranks, helped to win the immortal victory at Marathon, and, ten years later, assisted in destroying the mighty armament of Xerxes at Salamis.

It was a glorious thing, that triumph of the little nation of Greece over the great empire that tried so hard to enslave them, and it is not to be wondered at that the men who had won the amazing victory were wondrously elated, lifted up, as it were, into a new life brimming with a strange, uncontrollable sense of gladness and power.

Of that new life, with its "bursts of great heart" and great heaven-reaching aspirations, Aeschylus was the Voice. He wrote because he could not help it any more than the bird singing to the sunrise, and out of his teeming mind came play after play, some seventy in all, the first real plays ever written by man.

Of these seventy pieces only six or seven remain, but among these is the "Persians," the "most unique combination of poetry and patriotism to be found among men;" the "Prometheus," considered by many to be the sublimest production of the human mind, and the "Agamemnon," the dramatic power of which is to this day unsurpassed.

Aeschylus was a gentleman of the old school, a great conservative, a staunch believer in the ultimate supremacy of the moral law. He was always very serious and very much in earnest, and had he lived to witness the brilliant ribaldry of Aristophanes, or the powerful but unblushing skepticism of Euripides, he would have been shocked to the verge of extinction.

When old, Aeschylus became completely bald, and legend has it that one day as he sat out in the fields thinking, an eagle, flying over him with a tortoise in her claws and mistaking the poet's bald head for a stone, dropped the tortoise, with the result that Aeschylus was killed.