

The Weather.

Forecast for Atlanta and vicinity: Local thundershowers Sunday and Monday.

HEARST'S

SUNDAY AMERICAN

Atlanta Edition of The American

Consists of the Following Sections:
1—Late News. 2—Real Estate, Wants. 3—Sports, Autos. 4—Society and Foreign. 5—Editorial and City Life. 6—Magazine. 7—Comics.

BE SURE TO GET THEM ALL.

VOL. I. NO. 16. Copyright, 1913, by The Georgian Company. ★★★★ ATLANTA, GA., SUNDAY, JULY 20, 1913. PRICE FIVE CENTS.

WILSON WILL LET POWERS SEND TROOPS INTO MEXICO

Great Britain, Germany and France to Make Formal Showing, After Which U. S. Will Recognize Huerta Government.

Senator Fall Criticises Secretary Bryan for Deserting State Post for Chautauqua When Government Faces Grave Problems.

Special Cable to The American.

MEXICO CITY, July 19.—Another complication was added to the international situation to-day when it became known through an authoritative source at the British Legation that England had recalled Minister Stronge, following complaints of his actions during the bombardment of the city. He will leave shortly to make way for Minister Cardena, appointed in his place.

Still another unexplainable situation arose when it was learned to-day that Italy had recalled her minister.

WASHINGTON, July 19.—Adding to the statement printed in this morning's papers that in return for Great Britain's intercession with Japan President Wilson had agreed to permit Great Britain, Germany and France to go into Mexico and protect their citizens and collect claims and indemnities, the Government official—a powerful member of the Senate and a close friend of the President—who gave the information, said to-day that the understanding provides that the United States shall eventually recognize the Huerta Government.

According to this information, the plan of procedure agreed upon is that the three nations named shall enter Mexico and undertake to protect their citizens, by force of arms, if necessary, and that after they have made a showing, which is to amount only to a matter of form, they will officially advise this Government that they can not succeed unless the United States recognizes Huerta.

To Divide Bond Issues.

The Sunday American informant goes on to say that, this being accomplished, the United States will proceed to carry out the further provisions of its understanding with the three great powers and assist American bankers to participate in the rehabilitation of the Mexican republic. Mexico will desire to build railroads, construct public works and develop its natural resources to restore prosperity to its people. Millions of dollars will be needed. Great bond issues will be floated to raise the money to do all these things.

The great finance houses of four nations will divide these bonds and the vast profits they represent, according to the information given to The Sunday American. These will be the United States, Germany, France and Great Britain.

Fall Traps Democrats.

Senator Fall caught the Democrats napping to-day when he offered a resolution defining the constitutional rights of Americans in Mexico, using the exact language of the Baltimore convention, and drew from Leader Kern an objection to its consideration.

The resolution, which was intended to be expressive of the opinion of the Senate, declared "that the constitutional rights of American citizens should protect them beyond the borders of this country and go with them throughout the world," and "that American citizens having property in foreign countries and living in foreign countries must be given full protection both for themselves and for their property."

"I object to the consideration of the resolution," said Mr. Kern as Senator Fall requested that it be agreed to.

Rebuke for Bryan.

"I admit," replied Mr. Fall, "that it is somewhat suspicious in being presented at a time when the Secretary of State is delivering lectures instead of attempting to protect the interests of American citizens."

Mr. Fall insisted upon reading the Democratic platform on this subject. Several Democrats objected, but it was ordered read.

"What's the matter with our platform?" asked Senator Tillman as the

Continued on Page 10, Column 2

Lipton's Challenge To Race for America Cup Finally Taken

Event To Be Held Off Sandy Hook in September, 1914—Irish Club Agrees to Conditions.

NEW YORK, July 19.—After many months and almost endless correspondence, the New York Yacht Club has accepted the Royal Ulster Yacht Club's challenge, on behalf of Sir Thomas Lipton, for another race for the America cup. The race will be sailed off Sandy Hook in September of 1914.

Formal announcement to this effect was made by Secretary George A. Cormack, of the New York club, to-night.

Mr. Cormack stated that the challenge had been accepted formally by the New York Yacht Club, but that the New York club had been waiting for the Royal Ulster club to accept its conditions before making an announcement.

The first race is to be sailed Thursday, September 10, 1914; the second, Saturday, September 12, 1914, and the third, Tuesday, September 15, 1914.

Suffragette Locked In to Prevent Row

Measures of Liverpool Police Taken During King's Visit Are Revealed in Court.

Special Cable to The American.

LONDON, July 19.—Measures taken by the police to frustrate a suffragette demonstration on the occasion of the King's visit to Liverpool were revealed in the Liverpool Police Court yesterday during the case in which Helen Jollie, secretary of the local branch of the Women's Social and Political Union, was charged with doing damage to property.

It is stated that the head of the city detective force, having failed to obtain a promise from Miss Jollie that there should be no demonstration when the King drove through Liverpool, the night before the King's visit policemen mounted a ladder and screwed down the windows of the offices. It is alleged that Miss Jollie was so annoyed by these tactics that she secured a poker and attacked the windows of the premises opposite.

Bill Plans Cinder Shields on All Cars

Representative Prouty Has Measure Providing for Deflectors on Day Coaches of Railroads.

WASHINGTON, July 19.—Travelers on railroad trains who have had their trips marred by flying cinders will be interested in the fate of a bill which has been introduced in Congress requiring all interstate railroads to equip their day coaches with cinder deflectors, such as are in use on the Pullman cars.

The author of the bill, Representative Prouty, of Iowa, expects to be able to obtain a favorable report on the bill from the Committee on Interstate Commerce, and is confident of receiving strong support for the measure should it be brought up for consideration in the House.

30 Divorces in Three Hours Breaks Record

One Decree Granted at Rome Because Wife Was Poor Gardener.

ROME, July 19.—All divorce court records for Floyd County were smashed to-day when 30 decrees were granted within three hours. Forty cases were set for trial. In nearly every instance cruel treatment was charged.

Because he planted tomato seed and they would not sprout, Mrs. Ollie Bannister alleged, her husband, John Bannister, Jr., became enraged and beat her. Mrs. Bannister claimed that this and other cruel treatment constituted a good excuse for divorce. A jury thought the same thing.

Thinks Son Drowned In Piedmont Lake

W. C. Baker, Jr., Disappears and Father Thinks Him Dead, but Clothes Are Not Found.

That his son has been drowned was the fear expressed to the police Saturday night by W. C. Baker, No. 7 Effie avenue. W. C. Baker, Jr., has been missing from the home since early Saturday, when he said he was going to swim at Piedmont Park. The drowning theory is weakened by the fact that the boy's clothes could not be found at the park after he disappeared.

In the event the boy does not return home within a day or two, the lake will be dragged.

PISTOL DRAWN IN CLUB FIGHT SAYS MEMBER

Warrant for Waiter Is Sworn Out by Auto Man After M. & M. Affair.

THREATS ARE CHARGED

Member Declares Servant Covered Him With Revolver After Dinner Party in Rooms.

H. M. Rice, a prominent automobile man of Atlanta, on Saturday night caused the arrest of Joe Wright, a negro waiter at the Merchants and Manufacturers' Club in the Candler Building, on charges declaring that the waiter threatened his life with a drawn revolver in the reception room of the club last Sunday night.

The charges were made in two warrants which were sworn out before Justice of the Peace Girardeau. The negro was taken into custody and later released on bonds of $300 in each case.

Drew Pistol Is Charge.

According to the allegation, Rice and the waiter had some words in the dining room at a dinner party. Following the quarrel Rice and the waiter went into the reception room, where it is alleged, the latter drew a pistol.

Members of the club refused to make statements Saturday night following the swearing out of the warrants. The negro has been in the service for some time. His bonds were signed by W. A. Niall, of the Niall-Herring Company. Rice charges Wright with carrying a concealed weapon and with threatening to kill.

Rice Keeps Silent.

Rice, questioned Saturday night, said no one but himself was concerned in the affair, but would vouchsafe no other information.

"It was an unfortunate affair," he said, "and for some time we thought to do nothing of this sort in connection with it, but found it necessary."

Mayor Springs New Dance—'Peace Jig'

Cuts Pigeon Wing Just to Show Aldermen He Has Sworn Off on Quarreling.

With the mercury standing at 98, Mayor Woodward displayed the fact that he was satisfied with the world Saturday afternoon by dancing a jig while Alderman J. H. Harwell patted his hands in true backwoods style.

"Do you ever expect to quit quarreling?" asked the Alderman of the Mayor.

"Why, I have already quit," replied the Mayor, with a smile.

The Alderman started patting his hands. "If you mean it, let's see you dance."

And the Mayor danced until he was dripping with perspiration.

Torpedo Boats Asked For Atlantic Flight

Aviator, Who Wishes to Make Trial, Says Without Them Attempt Would Be Suicidal.

PROVIDENCE, R. I., July 19.—Jack McGee, a Pawtucket aviator, has received a copy of the rules governing the cross-Atlantic aeroplane flight to be conducted under the management of the Royal Aero Club of the United Kingdom.

A wealthy New York banker is backing McGee. It is understood that efforts are being made by Rhode Island Representatives to have torpedo boat destroyers stationed at different points along the route, but no definite decision has yet been made by the Government. Without these, McGee says, the flight would be deliberate suicide.

Motor Cars to Cut High Cost of Dying

Storage Battery Busses To Be Put in Service in Chicago as Funeral Equipage.

CHICAGO, July 19.—The high cost of dying is to be reduced. Storage battery motor busses are to be put in service as funeral cars. The change from carriages to busses, it is estimated, will result in a saving of $30 in the cost of each funeral. As there are 31,000 funerals in Chicago each year, the general reduction in the cost of dying, if busses were used in all funerals, would be $930,000.

Threatens to Kill Girl By Wireless In Blackmail Plot

Inventor Telephones Rich Salt Lake Woman He Will Slay Her Unless $1,000 Is Paid.

SALT LAKE CITY, July 19.—W. L. Cummings, 23 years old, an electrician, and inventor of a wireless machine which, it is claimed can ring a bell, turn on a light in an electric bulb and explode dynamite at a considerable distance, is being held by the authorities here to-night on charges made by private detectives that he sent a black hand letter to Miss Dorothy Bamberger, a rich Salt Lake girl, and threatened her life. Cummings' machine was seized.

Cummings was arrested while telephoning to Miss Bamberger to give new instructions about leaving the $1,000 which he demanded. He was turned over to the Government authorities.

Cummings, according to the authorities, threatened to blow Miss Bamberger up with nitroglycerin and dynamite, using his invention to set off the explosives. He recently came here from Georgia.

New Newport Dance Called 'Un Tartare'

Inventor of Terpsichorean Novelty Says It Is Not so Spicy as It Sounds.

Special Cable to The American.

LONDON, July 19.—Uriel Davis, who sails to-morrow for New York, has a new dance to teach Newport society. It is called "un tartare," but Davis says it is not so spicy as it sounds.

It is not a jumpy dance, but consists mainly of pointing the toes and bending of the knees, he declares, and could not scandalize anybody.

Mrs. John Drexel, Mrs. Preston Gibson, Mrs. MacLean and the Vanderbilts will learn the "tartare," which was evolved by Davis and Miss Bianca Waldo, the American whistler.

Downtown Block in Indianapolis Burning

Flames in Heart of Wholesale District Not Controlled at Midnight—Loss $500,000.

INDIANAPOLIS, July 19.—Fire in the heart of the downtown wholesale district, the total loss of which probably will reach $500,000, threatened last night to sweep the entire block bounded by Maryland, Georgia, Pennsylvania and Meridian streets.

The four-story brick building occupied by the Layman Carey Company, wholesale hardware dealers, was destroyed, with a loss estimated at between $200,000 and $250,000. The fire spread to the buildings adjoining, the Hamilton Harris Company, tobacco wholesalers, and the Atlas Paper Company, and at midnight the flames were raging fiercely in both of these buildings.

Hat Pin Thrust Is Gallantry's Reward

Traveling Salesman Rescues Weapon of Womanly Warfare and Gets Pinked as Result.

ST. LOUIS, July 19.—Joseph Butler, a traveling salesman, has doubts about the use of a hat pin to express gratitude. He was on a train running between Chapin, Ill., and Alton, when a woman in front of him made a frantic appeal to him to stop the train and get her hat which had blown out of the window. Mr. Butler gave the necessary signal, the train was stopped, backed, and he rescued the hat.

He was thanked and decided to sit in the seat in front of the woman. The conductor suggested that she pin her hat to the seat in front of her so as to let the train follow its schedule the remainder of the trip.

This she did with such energy that the hat pin went through the back of the seat and two inches into Mr. Butler's back.

Chinese Province Proclaims Secession

Governor General of Kwang Tung Announces Beginning of Campaign Against President Yuan Shi Kai.

HONGKONG, July 19.—The secession of the Province of Kwang Tung from the republic was proclaimed by the Governor General of Kwang Tung today. The capital of the province is Canton, the home city of Yuan Shi Kai, against whose government the revolt is directed.

The Governor General declares that the Provincial Council has appointed him commander-in-chief to lead the Southern troops against those of Provisional President Yuan Shi Kai.

This step has been taken, he says, because of Yuan's despotism, which he says would ruin the republic. Traffic between Hongkong and Canton has come to a standstill.

SEATTLE MAYOR MUZZLES PAPER AS RIOT GOES ON

"Times" Gets Injunction to Halt City's Action, and Police Are Threatened With Arrest.

DANIELS NOW EXPLAINS

Secretary of Navy Declares He Had No Thought of Industrial Workers in Speech.

SEATTLE, July 19.—Rioting, which began last night as the result of an encounter between sailors from United States warships in the harbor and members of the Industrial Workers of the World, continued throughout the day and night.

Mayor George S. Cotterill this afternoon declared the city under martial law and ordered saloons closed, and notified the management of The Seattle Times that all its editions would be suspended unless proofs first were submitted to him.

Colonel Alden C. Blethen, publisher of The Times, upon receipt of the Mayor's orders, appeared before Judge Humphreys, of the Superior Court, and obtained an injunction restraining the Mayor and Chief of Police from interfering with the publication of the paper. The Mayor refused to recognize the authority of the court until he had been called before Judge Humphries and warned that he would be sent to jail unless he obeyed the court's mandate.

Warrants for Policemen.

The court also issued a score or more of John Doe warrants for the arrest of policemen who were barricading The Times press room. Seeing no other alternative than to lift the ban or go to jail, the cordon of police surrounding The Times building was withdrawn and the first issue of the paper appeared on the streets late in the afternoon.

Mayor Cottrill charges that The Times incited the riot by publishing a garbled account of the speech of Secretary of the Navy Daniels, in which it was made to appear that the Secretary expressed himself as being in favor of expelling members of the I. W. W. from the country.

Late this afternoon Judge Humphries issued a second order notifying saloon men that they might open their places of business without danger of interference from the police.

Shore Permits Refused.

Commanders of the warships in the harbor withdrew all shore leaves and refused to issue shore permits to the sailors.

From National Park Inn, Secretary Daniels sent this telegram regarding his speech:

"The reference I made to the flag and my statement that the red flag meant danger was the same as originally made by me at a banquet of Railroad Men's Y. M. C. A. at Dashington City a few days ago. It had no reference whatever to local conditions in Seattle.

"I believe in free speech and a free press, as the bulwarks of our liberty. Every evil that exists or that threatens our country can be righted by appeal to the judgment of the American people. The weapon is the ballot. The man who resorts to violence to redress evil is bringing more evil into existence than he can hope to cure by violence.

"Obedience to lawful authority and respect for the flag must precede any reforms. The man who takes the law into his own hands imperils American institutions and jeopardizes the hopes of securing real relief from conditions against which he complains."

GEORGIAN DIES IN KENTUCKY.

LEXINGTON, KY., July 19.—Typhoid fever to-day killed Rufus H. Anderson, aged 27 years, a ministerial student. Anderson's home was at Jersey, Ga. His body will be sent to Georgia for burial Sunday night.

Hawthorne to Walk 1,000 Miles

Solitary Jaunt to Follow Parole

Novelist to Use Prison in Writings

Julian Hawthorne, famous writer, now prisoner in Atlanta penitentiary, and route he will take on walk to New York when he is paroled in fall.

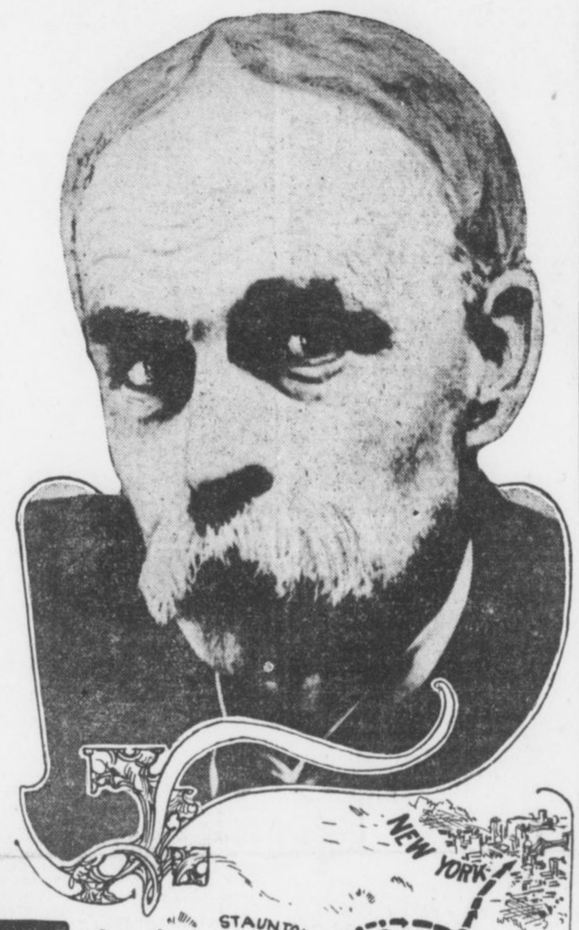

Experience in Atlanta Penitentiary Will Be Worked Into Future Literary Works of Author.

Julian Hawthorne, the novelist, is planning a 1,000-mile cross-country walk from Atlanta to New York, to begin late in July, when he will be released from the United States penitentiary. His application for a parole will be granted, it is announced from Washington.

Julian Hawthorne is a hefty, dynamic gentleman for all his 67 years. Out at the Atlanta Federal Prison, where he is Register 4435, he turns out volumes of copy for the prison paper, good copy, too, that would frighten any young and vigorous reporter. And daily he performs a feat that few cub reporters can equal, and cub reporters are wonderful because of the power that lies in their legs. Hawthorne walks ten or fifteen miles around the walls each day.

He Is Eager for the Jaunt.

It is a natural outgrowth of his energy that this white-haired old man should plan to walk from Atlanta to New York when he is released from prison and becomes Julian Hawthorne again instead of Registry 4435. He has talked of this ambition to his mates in the penitentiary, to the officers and the guards, and they say that he is as eager for the jaunt as any boy.

It is generally regarded as certain that Hawthorne will be released the latter part of July, probably July 26 or 27. His term rightly extends until November, but his application for a parole, it is understood, has been indorsed by the prison parole board, and awaits only the sanction of Attorney General McReynolds before it will be effective. According to the regulation governing Federal Prisons, which grants to every prisoner a parole after he has served creditably two-thirds of his sentence, Hawthorne will be eligible for release within a week or two.

Dr. Morton Will Ride.

At the same time it is likely that Dr. W. P. Morton, of New York, who was convicted jointly with Hawthorne on the charge of fraudulent use of

Continued on Page 10, Column 3.

U.S. Grant, Jr., Weds; Only One Child to Greet Stepmother

Ceremony Performed Secretly and Announced at Dinner Which Former Friends Refuse to Attend.

SAN DIEGO, CAL., July 19.—Ulysses Simpson Grant, Jr., and Mrs. America Workman-Will were married by Judge George Putterbaugh Saturday evening, July 12. The ceremony took place at the home of the Police Court Judge entirely without premeditation on the part of either Mr. or Mrs. Grant.

The startling announcement of the wedding was made at a dinner to-night at the U. S. Grant Hotel. Many old friends of Mr. Grant refused to attend, and the only child of the aged bridegroom who was present was U. S. Grant IV, a Junior at Harvard.

Friends and relatives of Mr. Grant have been bitter in their opposition to this, his second, marriage and pleaded in vain for him not to wed again. His grown son, Caffee Grant, and his three daughters absolutely refused to recognize their "new mother."

It is said that Mr. Grant, in retaliation, has threatened to cut them off entirely in his will unless they change their attitude before he sails on the steamerd Yale to-morrow morning. The children say they stand firm in their attitude and assert that their father has been taken advantage of by Mrs. Will, now Mrs. Grant.

Billie Burke Wires She Is Recovering

Actress Was Threatened With Appendicitis, but Did Not Have to Undergo Operation.

Special Cable to The American.

LONDON, July 19.—Billie Burke, telegraphing the London bureau of The American to-day from Carlsbad in reply to an inquiry concerning her health, says:

"Thanks awfully. Was threatened with appendicitis, but have not had to undergo operation. Recovering nicely.

"BILLIE BURKE."

COUNSEL OF FRANK SAYS DORSEY HAS SOUGHT TO HIDE FACTS

Attorneys Rosser and Arnold, In a Statement to the Press, Make Bitter Attack on Solicitor for His Conduct of Phagan Case.

Call Attention to Secrecy Maintained by Prosecution, and Declare Action of State's Attorney Has Inflamed Public Opinion.

Luther Z. Rosser and Reuben R. Arnold, attorneys for Leo M. Frank, who will be tried July 28 on the charge of killing Mary Phagan, joined Saturday in a bitter attack upon the policy of Solicitor Hugh M. Dorsey, whose procedure in the case, they said, had inflamed public opinion and had placed the Solicitor far below the dignity of his office.

In a formal statement, they charged that Dorsey had ignored his constitutional and legal functions and had sought to usurp those of the Grand Jury by his attempt to block the indictment of Jim Conley by that body.

They described his action as unprecedented and dangerous in the extreme, and represented Dorsey and Conley as partners in "a harmonious concert."

The document, which is one of the few public statements issued by the defense, is bristling with criticism of the Solicitor's conduct throughout the investigation of the murder mystery, and charges that Dorsey has maintained his belief in Frank's guilt apparently for no other purpose than to convict Frank.

Call Attention to Secrecy.

Attention is called to the secrecy with which evidence is being gathered by the prosecution "in manufacturing its case against Frank," as though an innocent man—as the law contemplates Frank until he is proved guilty—should not be given the advantage of a knowledge of every shred of evidence which may be found for or against him, so that it may be presented, if favorable, and that it may be met and disproved if false.

Disclaiming any intention of criticising the previous Grand Jury, Attorneys Rosser and Arnold cite the circumstance of Conley's first confession, into which he was forced by the discovery that he could write after he steadfastly had denied he could, and asserted that the Solicitor had been asked to bring this incident to the attention of the Grand Jury, but that he, if report were true, actually directed that it be not done.

Another indication of the Solicitor's alleged domination over the Grand Jury was contained, said the attorneys for the defense, in his reported action in insisting that the jurors pledge themselves not to act in any way on the suggested Conley indictment during his absence on a vacation.

Statement of Defense.

The statement, in full, follows:

Counsel for Leo M. Frank have refrained from making a statement for the papers except under strong provocation. Clearly counsel on both sides should refrain from any comment of or criticism on any action of the Grand Jury to be taken at its meeting next Monday, which might tend to hamper or limit the Grand Jury in their action upon the Conley case.

The Grand Jury is an independent body; it is under the control of no one.

A Solicitor General is the adviser of that body as to legal principles merely, but he has no right to exercise any sort of control in determining who shall or shall not be indicted.

To permit a Solicitor General to use the position intrusted to him by the people to decide for himself who shall and who shall not be indicted is a danger too great to be contemplated.

Reply to Solicitor.

With this preliminary statement we reluctantly make a reply to Solicitor Dorsey's interview in this morning's paper.

It is rather remarkable that the Solicitor General and a person admitting complicity in a grave crime

FRANK DEFENSE SCORES DORSEY AS 'DANGEROUS'

Continued From Page 1.

should get together in such harmonious concert of action as these two interviews show. Mr. Dorsey admits that the indictment of Conley will have only a "mild but undesirable effect on the State's case against Leo M. Frank."

Ought the Solicitor General for one moment to be influenced in his advice to the Grand Jury by any consideration of the effect upon anybody's case?

It is not our understanding that the Grand Jury is organized to aid the Solicitor General in his management of cases in court; their function is a higher one. They investigate every case of probable guilt and return an indictment. It could as well be argued that the indictment of Frank might have had a mild but undesirable effect on Conley's case, in case Conley had been first indicted.

The position of the Solicitor General in this case has, from the beginning, been most remarkable. It has heretofore been understood that the Solicitor was to try cases sent to him by the Grand Jury, but in this case, detective-like, the Solicitor is seeking to determine who shall be indicted.

Dorsey Sharply Criticised.

Forgetting his legal and constitutional functions, he is undertaking to control the action of the Grand Jury.

The citizens of this county elected Mr. Dorsey as Solicitor General, but Mr. Dorsey has mistaken the purpose of his election. Evidently he believes that he was elected to be also the Grand Jury.

The Solicitor General does his duty when he tries to the best of his ability cases sent him by the Grand Jury. The Solicitor falls far below the dignity of his office when he inflames public opinion, probably inducing a conviction, innocent or guilty.

The Solicitor has closed his eyes to those plain truths and has rushed into print, day by day, proclaiming the guilt of Frank and the innocence of this negro, apparently for no purpose but to convict Frank, innocent or guilty, for the gratification of his professional pride.

So far has the State's counsel forgotten the function of a prosecutor, which is only to ascertain the truth and convict the guilty, that Mr. Dorsey's detective assistant, Chief Lanford, in an interview in this morning's paper, uses the following language as to the Pinkerton Detective Scott and Lanford's refusal to allow him to see Conley:

Score State's Secrecy.

"We did not want to embarrass Scott by requesting him to keep silent and did not want to risk the probability of letting new developments reach Frank's attorneys, therefore we were forced to prevent him from seeing the negro."

It seems, therefore, a matter for great endeavor on the part of the State, as the Solicitor and his associate detective sees it, to keep whatever facts they rely upon to convict Frank from the defendant and his attorneys and the public.

If the facts in the Solicitor's possession were the truth, why so much fear as to letting them out? Is it possible that the effort is to ambush the defendant by the proof of circumstances on the trial which he has no opportunity to meet or explain? Is it possible that the State's object is to keep the defendant in the dark as to the State's evidence and to so conduct its case that he will have no opportunity to know the facts relied upon to convict him, and no opportunity clearly to meet them and disprove them, if they be false?

Solicitor's Action Attacked.

The Solicitor has undertaken in this case to hold certain witnesses in custody. He undertakes to do this in the case of the negro Conley; but so fearful was he that the negro might dare tell all he knew, that he went through the farce of requesting the Superior Court to no longer incarcerate Conley and to discharge him, and immediately upon obtaining this order of discharge, he went through the greater farce of having him loosed upon the streets and then immediately and illegally returning him to the city station house, where he now is, carefully watched, counseled and interviewed by the Solicitor, his assistant, Mr. Hooper and his detective assistants.

We have no criticism of the former Grand Jury, but some things happened before it, as reported, that tend at least to provoke serious inquiry:

When Leo M. Frank's case was before the Grand Jury and in the midst of it Conley made his first confession, forced thereto by the discovery that he could write, it was suggested to the Solicitor that this confession be brought to the Grand Jury's attention. That would have been a fair thing to do. It was not done, and rumor has it that Mr. Dorsey directed that it be not done.

One other thing is almost incredible. According to the public prints, when the Solicitor wanted a vacation, he was so afraid that the Grand Jury might act in his absence that he sought to extract a promise from these sworn servants of the State not to indict in his absence.

Question Precedent.

When before was it ever suggested to a Grand Jury that they must await the termination of a pleasure trip before they should indict in any case where indictment was necessary?

Little need be said in reply to Lawyer W. M. Smith's interview given in support of the Solicitor's position.

It is remarkable that the Solicitor has to rely for support upon an argument made by Conley's counsel. It is, however, appropriate that he should bolster up the Solicitor, as he depends mightily upon the Solicitor to protect his negro, Conley. Conley's counsel realizes what is Conley's friend and rushes in print to his rescue.

We are publishing this interview neither in an effort to have Conley indicted nor in an effort to have him not indicted. That is a matter solely for the Grand Jury. We are not making any appeal to them or to anybody else as to the effect Conley's indictment would have on the Frank case.

So far as we are concerned, we feel that the failure of the Solicitor General to secure an indictment against a confessed accessory to the crime of murder would make far more capital in favor of Frank upon his trial than if he were indicted. We think any jury, and we think any community, would resent the rank favoritism shown this confessed criminal.

LUTHER Z. ROSSER,
R. R. ARNOLD.

THIS DRESS WAS TOO MUCH FOR PRIM RICHMOND.



THIS Picture shows Miss Flossie Brown in the split skirt which caused so much excitement in Richmond, Va., that the young lady was arrested, fined $25 and given twenty-four hours in which to leave town. The idea of the slit skirt did not appeal at all to the Virginians, but it has not been received with so much disfavor elsewhere, for Miss Brown, or Blossom Browning, as she prefers to be called, has been invited to wear it in Pittsburg and Baltimore.

MINCEY READY TO TELL STORY TO GRAND JURY

Man Who Says He Heard Negro Confess Now Is at Rising Fawn, Ga.

W. H. Mincey, the school teacher who made an affidavit declaring Jim Conley confessed to him on the afternoon of the murder of Mary Phagan that he killed a girl, will appear before the Grand Jury to repeat his startling story when that tribunal convenes Monday to consider the Phagan matter, it was reported Saturday night.

Mincey, who is now at Rising Fawn, Ga., has expressed his willingness to come to Atlanta for this purpose. His evidence, which has proved the most important of all that has come to light since Conley's affidavit directing guilt at Frank, is considered of the greatest weight in bringing the Grand Jury to its consideration of indicting Conley.

Hugh Dorsey, Solicitor General, insisted Saturday that his every effort would be directed against the indictment of Conley.

The Solicitor will not fight in Conley's defense except as a last resort. His chief desire is that the Grand Jury postpone action in regard to the negro until after the Frank trial.

"Conley can be indicted after the Frank trial is disposed of much more properly than at present," said the Solicitor Saturday. "And by the delay, there will be no danger of a miscarriage of justice."

The chief contention of the Solicitor is that with Conley indicted for the murder, and with uncertainty thus engendered, much of the force of the State's case against Leo M. Frank will be lost. It is the insistent declaration by police city detectives and the Solicitor's force that a chain of direct and apparently conclusive evidence has been forged against Frank.

It is mostly for this reason that Dorsey will request the Grand Jury to keep its hands off the Conley case. The Solicitor also hinted that he holds evidence, revelation of which would prevent the Grand Jury from indicting the negro. He feels also, as he announced, that a consideration of the Phagan case at this time will bring about an indiscreet exploitation of the State's evidence, thus revealing essential features of the prosecution's case to the defense.

All this he will present to the Grand Jury, it is expected.

Other phases of the case discussed Saturday included the intimation that the Frank defense will ask for a trial jury drawn from the Grand Jury box, and not from the petit jury box. The legality of this procedure, according to the Solicitor, is a matter of conjecture.

The Grand Jury will meet Monday at 10 o'clock, at the call of the foreman. The body has only twenty members, and by statute a quorum of eighteen is necessary to consider the indictment or exoneration of a person. The fact that a small margin thus is left for probable absence seems to strengthen the Solicitor's forecast that no indictment will be returned against Conley at this time.

ATTORNEY FOR CONLEY MAKES A STATEMENT

"Not Necessary to Indict Negro to Close His Mouth," Declares William Smith.

William M. Smith, attorney for Jim Conley, the negro now being held as a material witness in the Phagan murder case and whose indictment for complicity in the crime will be considered by the Grand Jury Monday, brought to the office of The Sunday American Saturday night a statement in behalf of his client.

In a letter accompanying the statement, Mr. Smith conveyed a doubt as to whether this newspaper would print what he had to say.

The attorney's statement in full follows:

The Grand Jury list published showed the names of some men whom I know, and know they are on the square, and, if they once understand the real situation, there will be a bear fight before Jim Conley is indicted at this time.

Of course it would be great work, if the State could be forced to so indict Conley as to make his testimony legally inadmissible against Frank. What a beautiful technical advantage for the Grand Jury to work to close Conley's mouth against Frank.

Code of Georgia, section 1035: "Confessions of conspirators. The confession of one joint offender or conspirator, made after the enterprise is ended, is admissible only against himself."

How long would the good people of this county stand for such legal jugglery to save a brutal murderer from the gallows? It is right that both men shall talk. The Grand Jury can name Conley as a joint offender or conspirator, they can give him a "legal status," which we have heard so much howl about for the last few days, and save Frank from the embarrassment of having to face Conley, even when he is tried. The Grand Jury may know more about what is legally proper to do in this matter than the men who have been playing this game for a living for years, but they had better move slow. We have been studying the principles underlying this fight for months, and they are fresh hands, just on the job for a few days.

It is not necessary to indict Conley to close his mouth. I can close it and help Frank to go free, and then Mr. Mincey and others of his type can be run off by the friends of Mr. Frank, and be inaccessible as witnesses when Conley is tried, and then Conley can go free. This could be done, but it won't be. Unless they get me fired from my representation of Conley, and unless the Grand Jury fixes his "legal status" so he can't swear, Conley will answer the roll call as a witness and tell the whole truth as he knows it. It is evident that a trade whereby Conley would close his mouth would be advantageous to both. With Mr. Mincey and others non est inventus, as I imagine they will be if they are not held after swearing, by some process, Conley could not possibly be convicted of murdering the girl himself, and with Frank free Conley could not even be indicted and punished as an accessory after the fact. Such a trade might even be made interesting to Conley's lawyer, from a financial viewpoint. In fact, everybody but society and the administration of justice would be helped.

We are not looking for trades. Let everybody tell the whole truth, as they see it, and then let justice take its full course, unhampered by ringers or other influences, permeating either the grand or petit juries of this county. When this is done, the fiendish murder of Mary Phagan will be avenged and the civic conscience of our good people satisfied.

WILLIAM M. SMITH.

Wife Wounds Man Drowning Husband

Son of Publisher Saved From Death by Spouse's Ready Use of Revolver.

STAUNTON, VA., July 19.—Quick action by his pretty young wife shortly before noon to-day saved the life of J. H. C. Grasty, Democratic nominee for the Legislature from this district and son of Charles H. Grasty, publisher of The Baltimore Sun.

J. E. Smith, a stableman on a neighboring estate, quarreled with Grasty over a warrant which Grasty, who is also a magistrate, had issued for Smith's arrest.

Angered because of Grasty's action, Smith attacked him and submerged him in a pool of water. Grasty doubtless would have been drowned if his wife, rushing up with revolver in had, had not opened fire upon Smith. Six shots were fired. It is believed one of them took effect. Smith fled.

Young Man Stabbed Fatally While He Is Protecting a Woman

Assailant of Simsville Farmer Is Captured by Motorcycle Policeman After Battle.

Ned Anderson, a young farmer of Simsville, was fatally stabbed Saturday night by G. C. Gidney, itinerant laborer from Kansas, as the result of a quarrel between the two over a woman.

According to the county police, Anderson was called to protect the woman from insult at the hands of Gidney. Anderson approached Gidney, who had been working on a farm in the vicinity, and ordered him to leave.

Gidney started to go, but Anderson followed him to the gate. There Gidney turned upon Anderson. He cut Anderson's throat and sank the knife repeatedly into his victim's body.

Motorcycle Policeman J. T. Carter reached the scene fifteen minutes later and started in pursuit of Gidney. He overtook the man, who was running hatless in the middle of the road, at the junction of the Mason and Turner pike and Simsville road.

After a fight, Carter succeeded in subduing Gidney and took him in custody.

Dr. J. V. Ryan attended Anderson, and it was stated at a late hour last night that the victim had no chance of recovery.

The name of the woman Anderson sought to protect could not be learned.

Deaths of a Day.

Mrs. Sallie Johnson, 47 years old, died a ther home, No. 208 Bellwood avenue, Saturday afternoon. Mrs. Johnson is survived by her husband, G. S. Johnson, and by one child, Helen Johnson. The funeral will take place Sunday afternoon at 2:30 o'clock. Interment in Hollywood.

J. P. Sorrow, No. 132 Venable avenue, died Saturday afternoon, after a short illness. The body was taken to Poole's, where it will be held pending arrangements for the funeral.

Mrs. Mary Granger, 75 years old, died Saturday afternoon at a private sanitarium, after a short illness. Funeral arrangements have not been completed. Mrs. Granger is survived by her husband, L. S. Granger; a son, J. R. Granger; a daughter, Mrs. Ellen Starnes, and two brothers, Bennett Smith and Alfred Smith.

William A. Latimer, the 10-month-old son of Mr. and Mrs. W. A. Latimer, No. 112 McAfee street, died Saturday afternoon at the family home. The body will be sent to Gainesville, Ga., for interment.

Nancy Reel Harper, the 10-month-old daughter of Mr. and Mrs. W. H. Harper, of Dawson, Ga., died Friday night at the home of N. A. Windsor, No. 635 North Boulevard. The body was sent to Dawson Saturday night.

The body of D. Q. Bramlett, aged fifty-four years, who was shot in San Francisco on June 16, will arrive in Atlanta Sunday morning. The funeral services will be held at the chapel of Barclay & Brandon. Bramlett moved from Atlanta to San Francisco 25 years ago. At the time of his death he was engaged in the restaurant business. He is survived by a brother, Ralph, of New York City; three sisters, Miss Victoria, Miss Mary and Mrs. Watt Goosby; a nephew, James Bramlett, all of Atlanta, and one young son, who lived with his father in San Francisco.

Herbert Pittman, aged twenty-two, died Saturday afternoon at No. 1250 Marietta road. The body was sent Saturday night to Cedartown, Ga., for interment Sunday. He is survived by his mother, five sisters and three brothers, all of Cedartown.

Mrs. Julia A. Adams died at her home, No. 22 Dixie avenue, Saturday evening at 8:45 o'clock, after an illness of several months. Mrs. Adams is survived by her son, T. C. Adams; her daughter, Mrs. S. J. Warner, with whom she lived, and a number of more distant relatives. Arrangements for the funeral have not been completed.

John S. Roberts, aged seventy-five, died at the Soldiers' Home at 7 o'clock Saturday evening. Funeral arrangements will be announced later. Mr. Roberts had been an inmate of the home for many years.

TRAINMEN WIN FIRST SKIRMISH IN WAGE FIGHT

Senate Confirms Appointment of Commissioners—What to Arbitrate Principal Issue.

NEW YORK, July 19.—The 82,000 conductors and trainmen on the Eastern railroads won the first skirmish in their fight for a 20 per cent increase in wages to-day when the Senate confirmed the appointment of W. L. Chambers and G. W. W. Hanger as commissioners of mediation under the Newlands law.

Early in the day the union leaders learned that the conference committee representing the railway managers was exerting every influence to oppose the confirmation of Mr. Chambers. This caused intense feeling, and for several hours it was believed an order would be issued before night directing the men to walk out.

Out of this situation developed a temporary truce, brought about by a telegram telling of the confirmation of the commissioners appointed by President Wilson. It was arranged immediately that a meeting of the mediators be held to-morrow at the Manhattan Hotel, at which the first negotiations looking to arbitration will be taken up.

Strike Not Yet Averted.

This does not mean that the threatened strike has been averted. A peaceful settlement of the controversy depends entirely upon whether the Government's mediators can bring the railroad managers and the employees together in an agreement as to what questions shall be arbitrated at this time. The union leaders, Messrs. Garrettson and Lee, maintain that they will agree only to arbitrate the wage question at this time. In this stand they have the full support of the men.

On the other hand, the railroad officials have specified eight separate grievances against the unions which they insist be taken up at this time. Seth Low, president of the National Civic Federation, after a conference with the managers' committee, failed in an effort to change their attitude.

Unions Stand Firm.

Leaders Garretson and Lee assert that a strike will surely follow if the Government mediators are not successful in inducing the railroad managers to live up to the understanding by which the original agreement to arbitrate only on a wage increase was reached.

It could not be learned to-night whether the commissioners of mediation will confer first with the representatives of the railroads or the employees. It is likely that the meeting will last several days.

Meanwhile the Erie Railroad officials who withdrew their representative from the conference committee several days ago are planning to treat with their representatives separately. J. C. Stewart, vice president of the Erie, returned from Chicago during the day.

FIGHT STARTED TO BRING LUMB BACK FOR TRIAL

Counsel for Crawford Heirs-at-Law to Ask Governor's Aid in Extradition Move.

Attorney J. S. James, representing the Crawford heirs-at-law, will confer with Governor Slaton Monday preparatory to making a strenuous fight to have Fred Lumb, the New York barber, who is named as an accomplice of Mrs. Crawford in the alleged plot to poison her husband, that she might secure his $250,000 estate, brought back to Georgia for trial.

Mr. James' efforts will be fought at every point by the attorneys representing Mrs. Crawford who already have filed a letter with Governor Slaton objecting to the issuance of extradition papers. The move also is being fought in New York State, it is said.

Attorney James intimated Saturday that he would make an effort to have Lumb indicted as an accomplice in the alleged crime in case the Governor refuses to issue extradition papers before the indictment. He declared further that despite Mrs. Crawford's assertions that that she desires the return of Lumb her attorneys are fighting the move on every point.

According to Colonel James, the New York detectives have not located Lumb yet.

The civil hearing of the will case will be resumed Wednesday before J. N. Anderson as auditor.

Capital Now Calls Water 'Bryan Milk'

"Adam's Ale" Disappears From Vocabularies of Thirsty Statesmen Who Are Teetotalers.

WASHINGTON, July 19.—Bryan milk is what they call water in the National Capital nowadays. The new name is fast ousting the familiar Adam's ale by which water has been known for some centuries.

When you go in a cafe here and the waiter asks you what you will drink, if you are a teetotaler you say airly: "Oh, a glass of Bryan milk."

MOTOR RACES
Tuesday, July 22d
8:15 P. M.

ATLANTA'S BUSIEST AND MOST COMFORTABLE THEATER
FORSYTH
Week July 21
Daily Mat. 2:30
Night at 8:30
The Greatest of All Aquatic Spectacles
JOHN F. CONROY
World's Greatest Life Saver
Assisted by His
DIVING MODELS
LESTER
Premier Ventriloquist
DEIRO
Master Accordionist
SMITH COOK & MISS BRANDON--GEO. AUGER & CO.---SHRINER & RICHARDS---THE BEANOS
ALL GREAT KEITH VAUDEVILLE
Next Week
JOE WELCH
Character Comedian
SUZANNE ROCOMORA
Comedienne
AND OTHERS

BIJOU THIS WEEK
The biggest success in Musical comedy,
"GOOD MORNING JUDGE"
A musical cocktail with Pearl Bros. & Burns.
The latest song hits.
Brilliant costumes.
Great scenic effects.
Others have been good—this one will be the kingpin of 'em all.
Matinees daily. Night shows, 7:30 and 9.

SAFE, CLEAN, COMFORTABLE AND COOL
GRAND
ALL WEEK, JULY 21.
DAILY 25c MATINEE
NIGHT 8:30, 25c and 50c.
LES MISERABLES
12,000 Feet of Sensational Film in Nine Perfect Reels, Showing Famous French Actors and the Original Scenes Described by
VICTOR HUGO
PRODUCED AT A COST OF $100,000.

Mincey Story Declared Vital To Both Sides in Frank Case

By AN OLD POLICE REPORTER.

The most important and interesting development of the week in the Phagan case was the Mincey affidavit, directing suspicion more surely in the direction of James Conley than ever before, if the affidavit is that of a credible witness.

If what Mincey says is true—if his evidence can be made to "stand up" in court—then he is far and away not only the most important witness yet discovered, but his testimony will serve to clear up the mysterious Phagan case in its most obscure phases.

Solicitor General Hugh Dorsey has attacked Mincey's credibility. Naturally, he would do that.

If Mincey is worthy of belief and is speaking the truth, he has dealt the State's case against Frank a deadly blow, from which it can not hope to recover.

If he does not speak the truth, and that can be established, it will redound to the hurt of the defense, for it will have a bracing-up effect upon Conley's other story.

But Who Is Mincey?

Who is Mincey? Nobody knows much about him.

Dorsey says he is not to be credited, but he fails to say in detail why.

Mincey's card in The Georgian certainly had the ring of straightforwardness.

So, however, had Dr. Cook's story of his discovery (?) of the North Pole.

Cook's story was by all odds the best story ever told of the Far Frozen North—but it exploded when it was put to the test. Nine men in ten preferred to believe Cook rather than Peary—but nowadays everybody believes Peary, despite his "bad manners," and so forth, when he was speaking the truth.

If James Conley did say to Mincey, Conley being apparently half-drunk at the time, "I have killed one girl to-day, and I don't want to kill anybody else!" and if that fact can be established categorically, it will clear Leo Frank beyond the shadow of a doubt!

If that fact can not be established, however, after the Mincey affidavit has been exploited, it will tend to strengthen the State, and to that extent must damage Frank most seriously.

Detective Lanford says Mincey stated at police headquarters that Conley was not the man he had met—"that it clearly was some other negro."

Visit to Factory Recalled.

Mincey denies that he said that, but he admits he did not immediately identify Conley, because he was not sure of his company at the minute, and kept his own counsel.

The factory people say Mincey did come to the factory, as he says, and make inquiry as to the negroes there, and that he was, perhaps, as he says, rather brusquely treated.

At that time James Conley had not been remotely connected with the Phagan case, and the factory people did not know what Mincey was driving at exactly. Mincey at that time did not even know Conley's name.

If, however, it be shown that Conley DID say to Mincey what Mincey says he said, it still will be contended, though I think with small hope of success, that it is not conclusive evidence that Conley killed Mary Phagan.

Undoubtedly it would not be that as an isolated proposition, but taken in connection with other things attaching to Conley as a suspect, it would be a smashing piece of evidence against the negro.

To be sure, negroes, half drunk especially, are apt, as a rule, to brag about things that they HAVEN'T done rather than things they HAVE—and to that extent the contention that Mincey's affidavit, at best, is weak would hold good.

But Conley's own admission of his presence in the factory on the day of the homicide, his series of lies after suspicion began falling in his direction, his amazing affidavits and counter-affidavits, and the discrepancies in his last affidavit—these, in connection with the Mincey affidavit, make a strong case against him.

Interest Centers in Mincey.

The more spectacular interest in the Phagan case now undoubtedly centers in Mincey.

The Grand Jury will meet tomorrow to consider the indictment of Conley.

It would be unusual for the Grand Jury to indict Conley, with an indictment already standing against Frank for the same offense. It would not be an unheard-of thing, however.

Grand Juries are laws unto themselves. They may indict whom they please and when they please.

Indeed, the law and their oaths make it imperative that a Grand Jury indict ALL persons they believe deserving of indictment, regardless of whether that indictment effects pending cases advantageously or disadvantageously.

If the present Grand Jury, upon a one-sided hearing, believes Mincey is speaking the truth in his remarkable affidavit, it will indict Conley, I think.

If it does not believe the Mincey affidavit—if it can be made NOT to believe it, to put it the other way—it will not, of course, indict Conley.

Which will it do?

That is the pretty puzzle in the Phagan case to-day!

Of Far-Reaching Import.

Nothing that has happened, in many aspects of the matter, since the beginning of the Phagan investigation, is so important or possible of such far-reaching results as the Mincey statement.

And that statement, primarily, looks dangerous to the State in the Frank case, and very helpful to it in the case against Conley, when it gets there, if it ever does.

Upon the State in the trial of Frank will fall the burden of breaking it down. Can the State do it?

That is what the State unquestionably is asking itself to-day. That is the thing that plainly is making the State most uneasy, in so far as the case against Frank is concerned.

About it will center the question of Conley's future status—whether he will continue as an admitted accessory after the fact or become a principal to the murder of Mary Phagan.

That is the thing the Grand Jury will thrash out with itself this week.

It may be said positively that not since the Phagan case first came into public notice has any development been watched with that degree of interest the public generally feels now in the outcome of the Grand Jury's anticipated meeting to-morrow.

Curiously enough, too, if the State goes TOO FAR in breaking down Mincey in the Frank case, it will hurt itself immeasurably in the trial of Conley later on, in the event of Frank's acquittal and Conley's subsequent indictment.

OPEN AIR CONCERTS
GRANT PARK AND PIEDMONT PARK
Fifth Regiment Band---Sunday 3:30 P. M.

PRISON PAPER FLASHES EXTRA ON BALL GAME

Editor of "Good Words" Has Complete Account of Pennant Battle Out in Record Time.

PIRATES WIN SPRING TITLE

Publication Contains All Details of Diamond Struggle and Is Set by Hand of Editor.

Eight hundred convicts stood or squatted about the sun-baked baseball field at the United States penitentiary Saturday, apparently unconscious of the heat that would have cooked an egg, and saw the Pirates beat the Tigers in the deciding game for the spring season championship of the prison baseball league.

It was a great occasion. Register 4179 was pitching in superb form. Fielding was faultless. The fans were wild.

But the greatest event of the great day was to come after the game. Hardly had the jubilant fans trooped into the cool prison and quieted to some extent than through the cell-room rushed a squad of prisoners, with lusty voices and with bundles of papers under their arm.

"Extra-a-a," they yelled "All about the big game."

"Good Words" Out on Time.

It was the baseball extra of "Good Words," the prison paper. There was the game in detail, complete summary, detailed score in heavy black type—all the appurtenances of the conventional sporting edition that Atlantans buy on the streets each evening. Journalism at the penitentiary is all that is modern, and at one bound "Good Words" has leaped from the ranks of the staid monthly magazines into the bustling daily class.

The task of getting out the extra was considerable. Editor 4282 and his workers had to toil over the cases from one compartment to the other, with a speed that you might think impossible, now that the old tramp printer has gone the way of Nineveh and Tyre.

But even without the Mergenthalers, the prison journalists made their baseball extra a great, up-to-the-minute success.

The game of which it told was a good one, in spite of the 13 to 3 score by which the Pirates won. The Tiger pitcher, 4409, had two bad innings, and the tragic tale thus is told. In the most approved baseball language, the extra told the story, as witness:

Here's the Detail.

Third Inning—Pirates up. 3834 balloons a high fly to the infield and gets a safe hit on the society stunt of the shortstop and third baseman, and goes to second on wild throw. "Angel" smashes one to left garden, and "Frankie" scores. Pitcher asleep, and "Angel" steals third. 3833 perambulates to first on a donation. 4022 lifts one to center and out. 4362 hammers a safety to right, and "Angel" and 3833 score. "Chief" strikes out. 3651 places a Texas leaguer in right, and "Smittie" helps to win his game by a sizzling two-bagger to left, and two runs register. He scores on error of third baseman. 2817 strikes out. FIVE HITS, SIX RUNS.

There was another bad inning, the seventh, when the same story was told. And with them both, the Pirates won.

The prison fans followed the game enthusiastically. Every man was cheering, whether he was a bootlegger or a millionaire banker. The baseball extra noted the fact. In its column of "Flashes from the Diamond," it announced:

"1:15—Many notables are arriving and are ignored as they take their places in the reserved seat section. All fans are brothers to-day.

Banker Section Thrilled.

"1:17—Great excitement in the bankers' section as one sack of tobasco is bet against two packages of chewing gum.

"1:19—Odds veering to the Tigers. One rooter offers to wager his doughnut, with no takers."

The spectators sat on the ground, unsheltered. Above them the sun was hot. Below them the hard-packed ground was hotter. But nobody complained or even asked his neighbor if it were hot enough for him.

The spring season thus closed, the fall season of the league has begun. The winning team of the fall season will play the Tigers, the winning team of the spring season, for the championship and the pennant.

The Pirates were drawn from the corps of cleaners, and the Tigers from the construction workers. Guard Waddell is manager of the Pirates and is the proudest man in Uncle Sam's employ to-day, unless maybe it is Editor 4282, who conceived and carried out a feat that is without parallel in the prison world. At least, any other baseball extra in prison has never been recorded.

A Message of Good Cheer

To those who suffer from distress after every meal, such as Flatulency, Heartburn, Nausea, Indigestion, Cramps and Constipation, it is cheering to know that

HOSTETTER'S STOMACH BITTERS

has helped thousands back to good health during the past 60 years. We urge you to try a bottle also.

Atlanta Society Now Prizes Coat of Tan

Swimming Sunburn Has Become Popular

Hot Weather Makes Lakes Around City Most-Sought-for Spots. Many Expert Bathers.

To swim is to be modish, indeed, in Atlanta nowadays. Society collectively is proud of its coat of tan, acquired at East Lake under the blazing sun that has become Atlanta's chief subject of conversation and inspiration for profanity.

The lake front at the country club to the east of town resembles nothing, these hot afternoons so much as the swimming beach of a big resort, so crowded it is, and so much alive with the gayest of shrieks, the splash of picturesquely clad bathers, and the steamboatlike churning of those who are beginners in the art of swimming. And it is a very weary lake that composes itself for sleep every night, after a day of being beaten into a regular surf.

The most of the early afternoon swimmers are girls and young women, and the fair sex equals the men in number even later, when the hour comes for stores and offices to close, and for the breadwinners of Atlanta to hie themselves out to the club grounds.

Most bold in breasting the infant breakers at East Lake are the younger feminine contingent. Swimming with them has become the fad, and with the East Lake pool, the Capital City Club lake, Forrest Adair's home pond and the summer resorts, 'twill be a girl of the hothouse variety, indeed, in Atlanta society next fall who will not be able to boast all the strokes.

Among the swimmers at East Lake counted in one afternoon's survey are Miss Ellen O'Keefe, Miss Elizabeth Evans, Miss Lyda Nash, Miss Helen Thorne, Miss Regina Rambo, Mrs. Charles Hogue Booth, Mrs. J. Walter Ware, Mrs. T. E. Weatherholt, Mrs. H. Gottheimer and Mrs. W. C. Jackson.



Miss Elizabeth Evans (left) and Miss Ellen O'Keefe, just after a dip. Below is little Wilmer Gene Booth Jackson, posing for a dive. She didn't do it, but she wanted to make the photographer think she intended to.

SHORTAGE IN BANK MAY PASS $30,000

First Estimate of Lafayette Institution's Loss Believed Short. Early Arrests Are Likely.

CHATTANOOGA, July 19.—The failure to find notes approximating $30,000, which were in the bank 60 days ago, but are not now accounted for by the officials of the bank, caused National Bank Examiner Thomas C. Dunlap to close the doors of the First National Bank at LaFayette, Ga. Mr. Dunlap, who was at once appointed receiver, is now checking up the affairs of the institution.

From what he learned of the affairs of the bank, all depositors will be paid off in full, but there is a strong probability that the stockholders will get little, if anything, in the final wind-up. The bank is capitalized at $50,000, with liabilities of $240,000 and assets above $200,000.

So far as can be learned, no charges have been made against any officials of the bank and these familiar with the situation are inclined to the belief that the trouble came about as the result of carelessness in the management of some portions of the work in connection with the institution.

The loss of the nearly $30,000 in notes, however, continues to be an unsolved mystery, as no one seems to know where they are or how they came to disappear. There is a possibility that they may be found deposited as collateral with some other bank and no record made in the LaFayette institution.

Sentence Suspension Bill Up in the Senate

Senator Tarver, Author of the Measure, to Speak in Its Favor Monday.

One of the important general measures scheduled to come up for final action in the Senate Monday is the bill legalizing suspension of sentences and providing for the appointment of probation officers in such counties as may need them.

Senator Tarver, author of the bill, will speak in favor of the measure, and Senators Elkins and DuBose also will support it on the floor. It already has been recommended favorably by the judiciary committee, and so far as is known no opposition has developed.

THREE OF PICNIC PARTY DIE TRYING TO SAVE MAN

DREW, MISS., July 19.—Three members of a family picnic party were drowned late this afternoon and two others narrowly escaped drowning in the Sunflower River, the result of an effort on the part of three of the party to rescue George R. Stokely, who, with his sister-in-law, Miss Cora Steigley, got beyond their depth while Stokely was trying to teach the young woman how to swim. The dead are Mrs. George R. Stokely, Miss Cora Steigley and Walter Williams, Drew, Miss.

HOW FAIR ATLANTANS KEEP COOL IN THESE TORRID DAYS

Lawmakers Back After Augusta Trip; Feasted and Feted

Inspection of Medical College and Orphan Asylum Accompanied by an Elaborate Barbecue.

Members of Georgia's General Assembly, including Governor John M. Slaton and party, arrived in Atlanta early Sunday morning from Augusta, where they were the guests Saturday of the Mayor and Council and other leading citizens.

Reports from Augusta indicate that never before have the Georgia lawmakers had such a time. Arriving in Augusta at 1 o'clock, the Legislators detrained for the official inspection of the Medical College, following a brief reception at the depot, in which the "hand of welcome" was offered by Mayor Hayne, members of the City Council, Judge E. H. Callaway, president of the board of trustees, Dr. W. H. Doughty, dean of the college, and members of the faculty.

Immediately after the reception, the party was escorted to Carmichael's Club, where a big barbecue dinner, the best ever served in Augusta, it is said, was served to the visitors.

At 7 o'clock the Legislators were off for Atlanta, where they will rest up Sunday and get down to business again Monday morning. The members of the party expressed satisfaction at what they saw at the Medical College and at the Orphan Asylum.

Allens' Shaft Calls Virginia Murderer

Tablet of Tomb of Famous Outlaw Clan Members Bears Protest Against Their Execution.

HILLSVILLE, VA., July 19.—A tablet bearing the following inscription has just been placed over the graves of Floyd Allen and his son, Claude Allen, who were buried near Fancy Gap following their electrocution in Richmond for shooting up the court at this place:

"Sacred to the memory of Claude S. Allen and his father, who were judicially murdered in the Virginia penitentiary March 14, 1913, by order of the Governor of the State of Virginia over the protest of 100,000 citizens of the State of Virginia. Placed here by a friend and a citizen of Virginia."

TON OF SILKWORMS BUMPED.

Special Cable to The American.

PARIS, July 19.—Eight sacks containing nearly a ton of silkworms were thrown out on the track a few days ago at Vintinille by thieves who broke into a car of a freight train. The silkworms were recovered.

TAP FACTORY PIPES TO STEAL MEDICINE

Negro Band, in Year, Sells $1,500 Worth of Product Mixed With Alcohol.

An ingenious system of robbery, which consisted of tapping pipes in the plant of the Swift Specific Company, Butler and Hunter streets, and bottling for subsequent sale the medicine drawn off, was discovered Saturday by a squad of Pinkerton and city detectives.

Eight negroes were arrested and taken to police headquarters. The evidence was strong enough to hold only three of them. They were James Brown, alias "Buster Brown," No. 161 Thurmond street; Emory Wyatt, Forrest Park road, and James Gasden, No. 60 Hilliard street. Other arrests will follow.

The robbery is said to have been carried on systematically for more than a year, in which time the company claims approximately $1,500 worth of medicine has been stolen. The negroes, it is said, tapped the pipes in the boiler room, installed spigots in a business-like fashion and proceeded to draw off medicine day after day.

Alcohol was added to the product, and this decoction was sold in the negro districts for about one-third of the regular retail price of the medicine.

Popular Airs at Free Organ Recital To-day

Dr. Starnes' Program at the Auditorium Also Will Include Light Classical Numbers.

The following program was announced Saturday by Dr. Percy J. Starnes for the free organ concert this afternoon at 4 o'clock at the Auditorium:

Overture to "Le Nozze di Figaro," Mozart.

"Scarf Dance," Chaminade.

Improvisation on "My Old Kentucky Home," Starnes.

Barcarolle from "Les Contes d'Hoffman," Offenbach.

Fantasy on Swiss melodies and "Tempest in the Alps," Breitenbach.

BRASS BAND OFFERED AS ATTRACTION AT TABERNACLE

The Baptist Tabernacle will inaugurate a new idea in attracting people to church this morning, when a professional band will give a concert in front of the church from 9 until 10 o'clock. Following this the primary day exercises will be held, with Professor E. M. Poteat, of Furman University, reviewing.

PROSTRATIONS BY SCORES AS GEORGIA BROILS

Two Convicts Die When Mercury Reaches Fever Heat Mark in All Sections of State.

All Georgia, after a scorching day Saturday, when scores of heat prostrations and several deaths from heat were reported, welcomed the coming of night with its slight relief from extreme temperatures.

Only then, following two days of torture and a night as oppressive, was the weather at all tolerable. Friday, Friday night and Saturday, particularly Saturday, were days when all the State sweltered.

Macon's temperature of 105 degrees Saturday was the highest in a nation of high temperatures. Thermometers elsewhere registered figures hardly less normal. In Athens and in Columbus 103 degrees was reached. In Waycross the temperature was 102 degrees. None of the considerable towns of the State was blessed with temperatures lower than 95 degrees.

Suffering Is Intense.

The suffering was intense. Labor was made impossible. Men succumbed to heat everywhere, but, more than the men, horses and mules were especial victims. Negro laborers suffered, two dying.

The temperature of Savannah was 100 degrees Saturday afternoon, but a breeze from the ocean tempered the heat and saved the city from suffering. Atlanta, with two degrees less heat, did not fare so well, a number ofprostrations being reported and one death.

A death from the heat in Atlanta and one in Macon; both were negro convicts. Charley Stevens, an Atlanta negro, was stricken in the Bellwood camp, and died a few minutes after reaching the hospital. After the fatality, work among the prisoners practically was suspended.

C. L. Walton Overcome.

A number of the men overcome by the heat will fare badly, it is expected. One was C. L. Walton, of No. 16 Ashby street, who was overcome as he drove his automobile downtown.

With nightfall rain came in most parts of the State, tempering the heat and bringing in its wake a breeze of more or less vigor, but in every case pleasing. Atlanta profited by a breeze early in the evening.

So great was the heat that bathers, seeking relief in public lakes, were forced from the water by the warmth which it had attained. This plight was reported from Lakeside Park, in Macon, and from Piedmont Park, in Atlanta. However, the crowds that flocked to the bathing resorts were large.

Cooler in One Place.

VALDOSTA, July 19.—The thermometer here to-day registered 96 degrees, two degrees cooler than yesterday. This week has been the hottest of the summer.

103 in Shade at Athens.

ATHENS, July 19.—Athens experienced the hottest day in recent years to-day when the thermometer reached 103 in the shade. No prostrations of humans have resulted, but several horses fell in the streets.

Columbus Cooled by Rain.

COLUMBUS, July 19.—The thermometer ranged around 103 between 12 and 2 o'clock to-day. No prostrations were reported. It was the hottest day of the season. Rain came at 4 o'clock and cooled the atmosphere.

Wave Breaks at Waycross.

WAYCROSS, July 19.—The unprecedented heat wave was broken here this afternoon after the temperature reached 102.

Rome Registers 108.

ROME, July 19.—This was the hottest day in all the history of Rome. At 2 o'clock this afternoon the official maximum temperature was 108 degrees.

Breaks Dublin Record.

DUBLIN, July 19.—All heat records were broken in this city to-day when the Government weather station recorded a temperature of 104 degrees shortly after noon.

20 Prostrations in Macon.

MACON, July 19.—With a temperature of 105 degrees here this afternoon, all heat records since the establishment of the Weather Bureau office here, were broken. Twenty prostrations were reported during the day.

Near Record in Albany.

ALBANY, July 19.—Though to-day's temperature lacked 1 degree of being as high as it was yesterday, it was enough to be a record-breaker with one exception. Yesterday the Government thermometer here showed a maximum of 104 dgrees, the highest ever recorded. To-day the highest was 103.

PORCELAIN—NO GOLD
CROWN AND BRIDGE WORK OUR SPECIALTY.



Whalebone; Best Set, **$3.00** No More, No Less.

GOLD CROWN (22-K)..... $3.00
BRIDGE WORK, PER TOOTH 3.00
SILVER FILLINGS ..... .25
GOLD FILINGS ..... .50
CLEANING TEETH ..... .50
TWENTY-YEAR GUARANTEE.

Eastern Painless Dentists
38½ Peachtree Street

SOT IS SENTENCED TO BATHE AND GO TO CHURCH

FORT SMITH, ARK., July 19.—To attend church each Sunday for three months and to bathe his children once a week was the novel sentence imposed on John Norris in the Police Court by Mayor Reed.

Norris pleaded guilty to intoxication. It was his second appearance in court within two months.

The terms of his sentence, if not complied with, will result in him serving 109 days in the workhouse.

Jacobs' Pharmacy

With every Cash Purchase you receive a Coupon equal to amount of purchase. For $25.00 worth of coupons you receive a $25.00 Symphony Talking Machine FREE. The Symphony is Equal to Any $25.00 Talking Machine on the market, and you get it FREE. Coupons are given at All of our stores with All Cash Purchases.

Specials Monday
At All Our Stores

$1.00 Ivoryoid Comb.....50c
7-inch length, all coarse teeth; extra heavy, handsome grade.

35c Chamois Nail Buffer.....19c
4½-inch size, ebony and rosewood backs, changeable chamois.

25c Velota Face Powder.....10c

½ gal. Armour's Grape Juice.....75c

Blanco de Paris, 2 sizes.....15c, 25c
Perfect cleanser for white canvas and buckskin shoes and other leathers, harness, etc.

Kleinert's Waterproof Baby Pants.....25c
Kleinert's rubber, guaranteed waterproof and acidproof; comfortable for baby, a great labor-saver for mother.

50c Alcohol Stoves.....39c
For automobile trips, outings, vacations, etc.; a fire at a moment's notice, a convenience that is almost indispensable. Improved French model, solid stand, cannot upset; cover to extinguish flame instantly and prevent evaporation of alcohol. Absolutely safe; economical.

Special Sale of Manicure Scissors.....39c
Special assortment of 50c, 60c, 75c and $1.00 values; curved, needle points mostly. *Extra Special at* 39c.

$3.00 Rundel Automatic Stropper.....98c
Will put a smooth, keen edge on any safety razor blade in five seconds; one set of safety blades will last many years, and you will have a keen, sharp, perfect edge for every shave. Rundel Automatic Stropper, 3 blade holders and a 22-inch genuine Horsehide $1.00 Strop, complete—*Special* 98c.

Do You Realize What a Keen Pleasure it is to Have a Kodak on Your Vacation?



Jacobs' Pharmacy Agents for EastmanKodakCo.

Complete Stock At our Main Store

Eastman Kodaks, Brownies, Premos and Graflex Cameras; Photographic Supplies; Developing, Printing, Enlarging.

FREE Developing of Roll Films, Packs and Plates

"Kodak" on Your Vacation. Mail Your Films to Us.

THE finished pictures mailed you by parcel post in safety envelope. No advance payment required. If you have no account with us, notice will be sent you of the number of successful prints and cost of finishing, when remittance can be forwarded. Send your films to Jacobs' Pharmacy; we guarantee you prompt service, finest execution and lowest charges.

Always Something Cool and Delicious At Jacobs' Fountains.

WE believe that what we serve is a little better, and that we are a little more particular both in the serving and in the sanitary conditions of our fountains and kitchens. Hundreds agree with us and come to Jacobs' Fountains in preference to all others.

Our Fountain Specials are prepared by a fine chef. Monday Specials at the Main Store and 23 Whithall Street.

Cantaloupe Sundae 15c

A treat one never tires of. Iced cantaloupe filled with ice cream, fruits, whipped cream and cherries.

Eleanor Mint 10c
Iced Fruit Glace, 10c

Fine and Dandy

A Malted Milk free from that cloying sweetness peculiar to so many brands, but delightfully absent from this. No after taste either in

BORDEN'S Malted Milk
IN THE SQUARE PACKAGE

a combination of rich, creamy milk and the strngthening extracts of wheat and barley malt in such proportions as to produce that snappy, nutty flavor which is utterly indescribable.

You're missing a good thing if you don't try it at the fountain and at home. 50c size, 39c; $1.00 size, 78c; Hospital size, $3.28; 10 lbs., $4.38; 25 lbs., $9.38.

Jacobs' Malt Extract
Most Refreshing Summer Tonic

Zest to the Appetite, Stimulates Digestion, and Strengthens the System

A tonic, nourishing food and refreshing beverage which immediately strengthens and builds up the nervous, run-down or convalescing system. Free from stimulating effect of most malts and perfectly safe for frail women and children. Contains, from analysis, more diastase and nutritive property than other malt extracts, hence quicker results.

Creates appetite and aids digestion. Convalescents improve rapidly with it. For dyspeptic troubles it gives immediate relief without dieting, eliminates gas and fermentation and supplies the gastric juices for proper digestion. **Jacobs' Malt Extract** is unexcelled for nursing mothers as it supplies lactic juice, increases the flow of milk and nourishes both mother and child. A splendid summer tonic and strengthener for anyone in a run-down condition. Bottle 15c; doz. $1.50; cask of ten doz., $12.50.



Jacobs' Pharmacy

Main Store and Laboratory 6 and 8 Marietta Street

23 Whitehall Street
102 Whitehall Street
70 W. Mitchell Street
544 Peachtree Street
245 Houston Street
216 Lee St., West End
266 Peters Street
152 Decatur Street
423 Marietta Street

Marietta and Forsyth Streets, Under Bijou Theater.

Stop That Whooping Cough
WITH THE McFAUL
Whooping Cough Powders

Instant Relief *In Use Over 30 Years*

For young babies, children or adults. Contains no dangerous or habit-forming drugs. When given to children under two years of age it is almost a specific, rendering the disease so mild that the whoop is not heard.

Prepared by a physician for physicians and physicians prescribe and recommend it.

By Mail 25 Cents, or at Druggists.

The McFaul Medicine Company
431 Marietta Street Atlanta, Georgia

FORMAL GRAND OPENI

Located At 95

SUNDAY, TO-DA

DRINK A ?

Insist On It at the Founts

FIVE CENTS

Our new plant will be located at 95 Marietta St., and ere long we will be turning out to the world the most healthful drink.

Listen! It is not an imitation, but a drink of distinctiveness, one that quenches the thirst, one that the doctor will prescribe for convalescents, a drink that is made of Pure California Concentrated Fruit Juices that act on the system as a mild laxative; and last, but not least, you can drink it and feel satisfied of restful sleep.

For full particulars hear a lecture on it Sunday, 3 P. M., at 95 Marietta St. Also get a sample glass.

We are introducing this new drink ? through The G. & B. Soda Co., and the correct name will not be known until Sept. 1st, and when it is disclosed everybody will be made happy. The new name will consist of four letters only and we are confident that you will utter it often; that is, if you are not a pessimist.

Mr. J. C. Glore in his address will utter the name 100 times, so bring your note book and take down the dope and put in the correct guess.

All our Ice Creams are the best. How could they be anything but right when Benjamin-Ozburn Co. furnish them? Ask for a G. & B. Fruit Pudding. All you can eat and feel comfortable for 25c.

King Hardware Company are hard to beat when you want anything for general use around the place. Just ask for Mr. Winn, Peachtree Store.

Loftis & Boatenreiter, 23 E. Hunter Street, furnishes quarters, making 100 per cent on their deal. They also installed our plumbing, but not at such a profit as the lease.

Reed Oil Company, North Avenue, have a fine lubricating oil in E. E. Medium. Insist on it, we sell it.

50c single gallon.

45c, 5-gallon lots.

You can get it cheaper, but the engine is the most vital part of your auto.

Davis & Belser, 132 Marietta St., furnished us with a 25c slot Electric Player, but we had it changed to 5c. Play it once. Belser needs the money.

Buehler Bros., Just Whitehall Street, furnish us our boiled ham and other choice meats. The Meat Market.

McClellan Baking Co., 46 E. Hunter Street, furnishes us with our sandwich bread, pies and pound cake. Try it, if you want to be satisfied.

Hunter - Hogue Electric Company, Room 25 Moore Building, Phone Ivy 4071, did our Electrical Work. Call for them.

Shannen Refrigerator and Butcher Supply Company installed the candy refrigerator case in the G. & B. Soda Co. We could not keep our candies pure, fresh and palatable unless we used the Shannen Refrigerated Candy Case—it keeps the temperature around 60 degrees.

Herring-Hall-Marvin Co., 97 N. Pryor, furnished us a swell wall safe to keep our money in.

YES, We Sell the Pure
COCA COLA
Try It



S. P. BAILEY,
Graduate of Georgia Tech in chemistry, who will tour from Atlanta to New York on motorcycle, and later over the South, introducing the new drink "?"



J. C. GLORE,
Sole owner of G. & B. Soda Company.



MASTER RAYMOND and depicting "trade ma

U WANT WHAT U WA



RAYMOND GLORE, tickled over the new drink "?." Shut your eyes and open your mouth.



Interior of the Most Up-To-Date, Sanitary Ice Cream Pa

Our aim is to please the public, and give thorough and prompt service. We are the first to establish a store of this kind which employs young ladies who are experienced in the art of Soda dispensing, Lunch and Cigar serving in Atlanta, and we earnestly hope to be favored with your patronage—2 minutes from Five Points.



Exterior of G. & B. Soda Comp

NG OF G. & B. SODA CO.

Marietta Street

AY, AT 3:00 P. M.



and Little DOROTHY GLORE,
e mark!" for new drink "?."

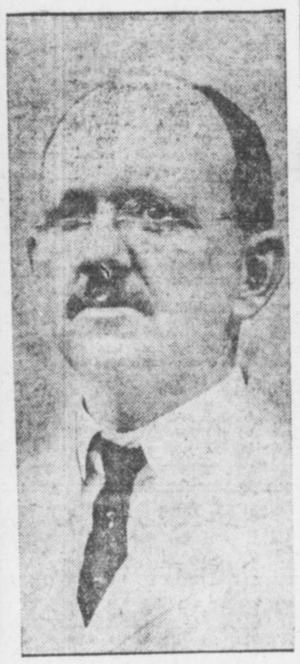

COL. VIRGIL JONES,
Originator of new drink
"?"



C. J. BLACK,
Formerly of Jacobs, who will also tour the State on motorcycle introducing and selling the new drink "?"

ANT WHEN U WANT IT



m Parlor, Luncheonette and Cigar Store in the Country.



Little DOROTHY GLORE,
drinking "?." It tickles the palate and makes you glad, happy and joyful.



Also home of the New Drink "?"

YES, We Sell the Best
GASOLINE
and Auto Oil

Our Gasoline is the best obtainable. We sell 100-gallon coupon books. No time to lose when you get it. See Glore for prices.

Try a G. & B. Special Smoker; the Hava Lanta Company make them for us, and they sell 5c straight. Nothing like building a trade on a good article.

The Soda Fount, Lunch Counter and Steam Table installed in The G. & B. Soda Co. were furnished by the Bishop-Babcock-Becker Co. and is one of the most down-to-date sanitary founts in Atlanta. Just get a drink if you don't believe this statement.

Frank E. Block Co.'s candies for us. Everybody likes them and then they are made in Atlanta.

Standard Chocolates, per pound 60c
Extra Superb Chocolates, per pound 80c
LeTriumph de Perfection, pound $1.00
Maraschino Cherries, Chocolated, pound 50c
Saturday Candy, pound. 29c

J. N. Hirsch, one of the largest tobacconists in the South, furnishes the G. & B. Soda Co. their cigars, cigarettes and tobacco, and they are fresh. He is only in the block below.

Well, well, well! Who said Whittier Mfg. Co., 116 W. Mitchell St., could not build and finish the swellest cigar fixtures in the country? He even ships his product up to Michigan.

The Liquid Carbonic Co. furnished the soda fount supplies and syrup extracts, and if you want anything better you are hard to please.

Pittsburgh Plate Glass Co. furnished plate glass, Velumina flat wall finish and all interior enamels for G. & B. Soda Co.

Kress needs no advertising. Without his two stores Atlanta would be prehistoric.

Chamberlin - Johnson-DuBose Company, Atlanta, New York and Paris, furnished draperies, linoleum and all the artistic fancy touches. Well you know how they do things. "Oh, you Bartow Smith."

Well, The Atlanta Gas Light Co. and the Georgia Railway and Power Co. are our friends and we are theirs.

SOMETHING
Of The
G. & B. SODA CO.

95 BROADWAY (Marietta St.)

Mr. J. C. Glore conceived the idea that Atlanta's good people wanted a place to rest, enjoy themselves and eat, drink and smoke the best---not in the busy center of the great city, but on some prominent street just two minutes from Five Points; hence you have "U want what U want when U want it."

Our object is for pecuniary gain, which results from your patronage. Now, all we ask of you, dear readers, is to just pay us a visit---and we have made a customer, and you have made no mistake, but profited thereby.

We deliver drinks, sandwiches and box lunches of superfine quality, and our service is second to none. Just try us; if we please you, tell others; if not, tell us.

Sanitary Drink Holders
Furnished By

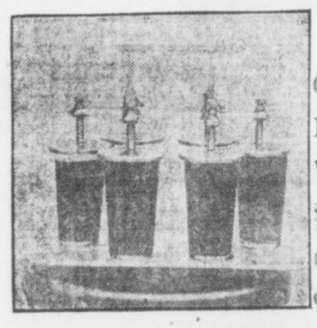

CARROLL & GREEN
General Sales Agents, No. 4 North Pryor St. We have two of their Sanitary Drink Holders. Greatest invention of the age.

POSTMASTER AT MACON DEFIES ADMINISTRATION

Edwards Reiterates Refusal to Resign in Letters to Wilson, Burleson and Bacon.

DEMANDS SENATE HEARING

Author Declares He Will Make His Case Celebrated and Conspicuous Throughout Country.

MACON, July 19.—Postmaster Harry Stillwell Edwards to-night made public three letters which he has written to Postmaster General Burleson, President Wilson and Senator Bacon, regarding the demand for his resignation and the Macon postoffice situation in general. He reiterates his refusal to resign, in compliance with the request of the Postoffice Department. He not only defies the department to remove him, but demands that he be allowed a hearing by the Senate.

Mr. Edwards' letters are written in the literary style for which he is noted, and heavily tinged with sarcasm. He does not mince words in denouncing the methods of the Wilson Administration. He charges that the Administration is playing the rankest sort of politics, though pretending otherwise.

He declares that if given the same opportunity as the "spies and inspectors who reported that he was not giving sufficient personal attention to his office," he could unearth evidence sufficient to justify the removal of Postmaster General Burleson.

Mr. Edwards again lays down the proposition that his appointment having come from the President and being approved by the Senate, only the President and Senate can remove him before his term of office expires. He insists that he be allowed to go before the Senate or a Senate committee. Mr. Edwards does not hesitate to say that before he goes out of office, either forcibly or willingly, he is going to make his case celebrated and conspicuous throughout the country.

WEEKLY EDITORS TO MEET AT LAGRANGE THIS WEEK

LAGRANGE, July 19.—The Georgia Weekly Press Association convention here next week will be the most largely attended of any meeting of the kind ever held in the State. Governor and Mrs. Slaton will be here, the Governor making an address. A barbecue will be given by Fuller E. Callaway on Wednesday. A banquet will be given in honor of the visiting editors and friends.

Human Chain Saves Man on Niagara Brink

Four Men Take Desperate Chance in Rescue Work at Edge of Falls.

NIAGARA FALLS, July 19.—Truman Chapman, aged 22, of Hamilton, Ont., is alive to-day after falling into the Niagara River and being rescued at the very brink of the American Falls. Four men formed a human chain, and, by taking a desperate chance, saved Chapman when his body providentially lodged between propections of rocks.

Chapman, who is subject to fits, was leaning against a railing at Prospect Point, directly over the water's edge, when he fell in. The current from this point to the brink of the falls is irresistible, but the unconscious body struck the rocks just right to be held temporarily. John Hughes, T. S. Winders, T. D. Thomas and an unidentified man were the heroes.

Aerial Ferry to Join Cities in California

Air Pilot Gets Permission to Install Aeroplane Service Between San Francisco and Oakland.

SAN FRANCISCO, July 19.—The first aerial ferry of the world will be in operation between San Francisco and Oakland in September. Permission was granted officially to-day by the Harbor Commission to John L. Lekas to construct a dock for his hydroaeroplane.

Lekas recently applied for a permit, declaring that he wished to establish a regular passenger service between the trans-bay cities. Lekas was before the commission to-day and satisfied them he was a safe and sane air pilot.

Bees Swarm in Pole Near Heart of City

Honey Gatherers at Pine and Courtland Streets Adapt Their Habits to Urban Ways.

You don't have to go to the country from Atlanta to find a bee tree. There is one at Pine and Courtland streets as wild and unclaimed as any in the forest, except that two boys in the neighborhood have discovered it and are anticipating robbing the honey as soon as the cold weather store is laid by.

The bees have hived in a telephone pole about 25 feet from the ground, although they have but a small entrance, there are enough of them to insure there being a large cavity within the pole. In the afternoons they are out, hanging to the pole in a large cluster.

ADAIRSVILLE VETERAN FALLS DEAD IN STORE

ADAIRSVILLE, July 19.—Robert A. Martin, a Confederate veteran and for many years Chief of Police of Adairsville, fell dead in the store of Franklin & Paris to-night. He was a former Commissioner of Bartow County. He leaves a wife and two children, also two brothers, John P. and W. W. Martin

LOVES WOMAN WHO HAD HIM HELD FOR ARSON

Boarder, Arrested at Instance of Landlady, Says He Cares for Her Despite Charge.

Though she has caused his arrest and has charged him with setting fire to her home and attempting to poison her, G. A. Vaughn, a collector for the Boston Trading Company, declared Saturday night that he cared deeply for Mrs. A. C. Klapper, whose home, at No. 256 East Hunter street, was badly damaged by fire Saturday morning, and that he did not understand her sudden antipathy for him.

"I have cared for Mrs. Klapper for a long time," Vaughn said, "and in spite of the injustice she has done me, I have the same regard for her, locked in a cell as I am. The report that I caused her to leave her husband, from whom she is divorced, is untrue. She has seemed to care for me, and after she got her divorce I thought we would be married.

Antipathy Is Mystery.

"It is a mystery to me why she has suddenly turned against me, and I can not understand why she is trying to get me in bad. I am not jealous of Mrs. Klapper. I have always tried to show her a good time. I have taken her to dances and to theaters. Even though I do not dance, I have enjoyed seeing her dance with other men and enjoy herself.

"I took her to a dance at Lakewood July 4, and she seemed to have an awfully good time. She has been cold toward me, though, for about two weeks, since a young woman came there to board.

"Last Saturday night this young woman and Mrs. Klapper were getting ready to go to the Bijou, and I said maybe I would go, too. This young woman said, 'If he goes, I won't.' I don't think she likes me."

Vaughn said he is 27 years old, and Mrs. Klapper is 42. She has a son in Kansas City and a married daughter in Chattanooga, besides several other children.

Denies Knowledge of Fire.

Detectives investigating the burning of Mrs. Klapper's home have been able to unearth no evidence that would involve Vaughn, with the exception of Mrs. Klapper's assertions that Vaughn did it. Vaughn denies any knowledge of the fire, and he also denies that he tried to poison the woman last week, when he gave her a glass of water when she was sick.

Mrs. Klapper reiterated her charges against Vaughn Saturday night.

"I just know he set my house on fire," she declared. "I saw him come out of my room smoking, and shortly after that we smelled the smoke and found the clothing in my closet was on fire Vaughn was nervous and excited, and when I caught him coming out of my room, he hurried out of the house and went downtown."

Vaughn is being held on suspicion.

Atlanta Day To Be Society Event at Knoxville Exposition Plans Feature

Mrs. Van Deventer, Daughter of Mr. Justice Lurton, to Visit City for Conservation Fair.

Atlanta Day at the National Conservation Exposition in Knoxville this fall will be one of the largest of the many special days arranged for the national fair in the East Tennessee city.

Atlanta Day, according to plans now on foot, will be largely a society function, for the members of the Woman's Department of the exposition headed by Mrs. Horace VanDeventer, a daughter of Justice Lurton of the Supreme Court of the United States, as well as Knoxville's acknowledged society leader, expect to formulate their plans so that many of Atlanta society folk will make the trip to Knoxville for that day.

In addition it is planned to make Atlanta Day at the exposition one of peculiar and intimate interest to all residents of the city.

Mrs. VanDeventer to Come Here.

The plans for this special day are now in the making. They will be matured probably while the delegation of Knoxville business men is in Atlanta next week, and later when Mrs. VanDeventer and some of her coworkers in the woman's department come to the Georgia metropolis to take up the matter with Atlanta society folk.

In the preparations for what undoubtedly will be the South's greatest exposition, the woman's department is playing no small part. In Knoxville the exposition management considers itself fortunate that Mrs. VanDeventer consented to take the direction of the woman's work. She has a very large circle of friends and acquaintancse throughout the country, in cities of the North as well as in cities of the South, and what is more, she has succeeded in interesting large numbers of society women in the work she has under way.

Miss Mabel Boardman, president of the American Red Cross Society and a woman who finds time in the multitude of her various philanthropic work to devote herself to society, will be the guest of the woman's department of the exposition on September 19. Miss Boardman to accept this invitation will be obliged to cut short her vacation, but she has gladly consented to do this rather than miss going to Knoxville. She will be made the recipient of many social favors and attentions while in Knoxville. She will be the house guest of Mrs VanDeventer.

Mrs. Hammond Interested.

Mrs. John Hays Hammond, of Washington, wife of the multi-millionaire mining engineer, who was the special Ambassador from the United States to England at the time of the coronation of King George, is another society woman who has become interested in the Knoxville show and who will come to that city for one of the special days. Mrs. Hammond is president of the National Civic Federation, which will have an extensive exhibit at the Exposition.

Mrs. John Goelet, of Washington; Miss Mabel Wetmore and other women whose names are known the country over will also be guests of the woman's department while the Exposition gates are open. Recently Mrs. Van Deventer made a trip to Nashville to interest the women of that city. On very short notice a meeting was called. Two hundred or more Nashville women went to that meeting. A number of men went also. There was much enthusiasm shown. The result was that plans were completed then and there for a Nashville Day.

More than that—the Nashville Park Commissioners, under whose auspices a splendid exhibit of paintings is being shown in the Parthenon of that city, voluntarily and as a compliment to Mrs. VanDeventer decided to continue the exhibition almost to the time set for the opening of the Conservation Exposition. Then the exhibits will be moved to Knoxville. One of them will be shown in the Art Building; the other, which is the celebrated collection owned by Charles L. Freer, a millionaire art collector, of Detroit, will be placed in the Woman's Building.

Mrs. Denney Also Active.

Mrs. VanDeventer and some of her coworkers, among them Mrs. George W. Denney, fourth vice president, who is also the president of the Tennessee State Federation of Women's Clubs and very active in the club life of Knoxville and Tennessee, are planning now to come to Atlanta within a short time to talk matters over with Atlanta women. Just when Mrs. VanDeventer and Mrs. Denney will come or where the meeting will be held has not been decided.

The fact that Atlanta business men are showing a keener interest in the exposition—which is one designed to benefit the entire South—than they have heretofore, and the chances that Atlanta will be well represented at the exposition, is counted upon to assist the women.

The woman's department has planned its work along broad lines. The stereotyped exhibits that always have been a part of women's departments in other expositions will have no place in the Woman's Building at Knoxville. The idea behind the National Conservation Exposition is one of conservation, and these women have figured it out that there is probably nothing that needs conserving more than the energies and the health of women all over this broad land.

So that is what the exhibits in the woman's department will typify to a very large extent. Of course, the things that have a peculiar interest and attraction to women will not be overlooked.

At the top Mrs. Horace Van Deventer, President of the Woman's Department of the National Conservation Exposition, is shown. Mrs. George W. Denny, a Vice President of the Woman's Department, appears below.



DIXIE SENATOR THINKS TARIFF WILL RUIN U. S.

Broussard, of Louisiana, Declares the Underwood Bill Will Tie Hands of Government.

WASHINGTON, July 19.—Representative Robert Broussard, of Louisiana, senator-elect, is opposed to the Democratic tariff revision as proposed in the Senate bill, because he thinks it will destroy legitimate business in the United States and will tie the hands of the Government in its authorized instructions under the bill to obtain more favorable tariff terms from foreign countries.

"Governor Foss of Massachusetts is situated more fortunately in his business activities than many others affected by the proposed tariff legislation," commented Mr. Broussard. "He can pick up his manufacturing plant in Massachusetts and transfer it to Canada, where, under more favorable laws, he can continue to do business at a profit. It is unreasonable in any one to assert that he shall not conduct his business at a profit.

Can Not Move Plantations.

"The sugar planters of Louisiana who can not grow sugarcane at a profit under free sugar can not pick up their plantations and remove them to a country where the law encourages instead of destroys husbandry and the development of the productivity of the soil.

"The present conditions in Mexico and the diplomatic stand taken by their country does not encourage the Louisiana planter to try any experiments there. The sugar trust has its grip on Cuba. The sugar planter sees ruin and can hope only that in a few years the Democrats may see their mistake and repeal the law.

"It would be interesting, were it not for the tragedy that lies in the ruin of the Louisiana planter, to watch the efforts of the Department of Agriculture to find some other plant or farm product that the Louisiana sugar planters may grow with profit after their sugarcane crop has been rendered profitless.

Experts to Study Soil.

"Secretary Redfield, of the Department of Commerce, is to send experts into Louisiana to study for three years just what it costs to raise and make sugarcane in that State. It is the policy of those in administration who are forcing free sugar to doubt the correctness of such data which has been furnished by the sugar planters."

Chemical Ink Eraser! Writing disappears as if by magic. No traces left. 25 cents. P. A. Miller, 211 Reisinger Avenue, Dayton, Ohio.

ANOTHER WEEK OF FUN AND FROLIC AT THE BONITA.

Allen and Kenna, the fun makers at the Bonita Theater, will open with a new bill Monday, and the same pretty girls, funny comedians and good singers and dancers that have filled this beautiful little theater for the past week will continue to amuse you.

The pictures are first run and as good as can be made, and the theater is kept cool and comfortable.

EXCURSION
Atlanta, Carrollton, Forsyth and intermediate points to TYBEE and SAVANNAH JULY 25.
$6.00 ROUND TRIP.
Special Train—Coaches and Sleeping Cars.
Ask the Ticket Agent.
CENTRAL OF GEORGIA RAILWAY.

P-R-I-N-T-O-R-I-A-L-S
No. 183
Souvenir Books are *Expressive* and *Impressive!*
The SOUVENIR BOOK has a compelling advantage in its expressiveness of PICTURES. One page of pictures is better than a volume of rhetoric. Let the camera do the work. Half-tone groups of business blocks, street scenes, churches, schools, colleges, factories, parks, driveways, approaches, etc., can be artistically arranged, and a regular picture album gotten up to show the outside world what your town looks like. We will undertake to do the whole job; make the photographs, half-tones, write the copy and PRINT THE BOOK IN THE MOST ARTISTIC AND ATTRACTIVE STYLE. The best ADVERTISING a town or city can possibly do. Write for full particulars.
BYRD
Printing Co.
46-48-50 W. Alabama, Atlanta.
Phones M. 1560-2608-2614.

Eiseman Bros., Inc.

Summer Wearables At Clearance Prices

Our Rebuilding Discount Sale Includes

CLOTHING!
Men's, Youths', Boys' and Children's

FURNISHINGS!
Men's, Youths', Boys' and Children's

STRAW HATS!
Men's, Youths', Boys' and Children's

SHOES!
Men's, Youths', Boys' and Children's---including the famous Pla Mate and Little Juniors.

Full line Trunks, Traveling Bags and Suit Cases at Bargain Prices
3d Floor

Eiseman Bros. Inc.

Store cooled with iced air.

11-13-15-17 Whitehall

ATLANTA INVITES COMPETITION

¶ In no uncertain terms we want to correct any impression that may have arisen out of a recent publication about the City Council requiring a license tax upon visiting salesmen selling to the consumer.

¶ This matter has never come up in any meeting of our association. In fact, our members are believers in an open market; all of them sell their goods in the open markets of the world, and visiting merchants can rest assured that we desire them to have every opportunity to compare prices and values with any and all competition.

¶ The Meeting of the Southern Merchants Association has for its purpose the upbuilding and betterment of the merchants of the South and we are more concerned in its success than in any mere matter of selling merchandise.

ATLANTA MERCHANTS AND MANUFACTURERS ASSOCIATION

J. K. ORR, *President*

PEACHTREE ACID WAR FOLLOWED BY WORD STRIFE

Kimball House Doctor and Wife Exchange Compliments After She Attacks His Companion.

Strained marital relations of Dr. J. R. Smith, physician at the Kimball House, and his wife resulted in spicy statements from both husband and wife Saturday night, following the sensational fistic and acid-throwing encounter Saturday afternoon between Mrs. Smith and Mrs. Ina McNeil, a saleswoman at High Dry Goods Company.

"The unfortunate lady (meaning Mrs. Smith) is so jealous as to make it almost a disease," was the characteristic way in which Dr. Smith summed up the affair in a statement issued through his attorney, Burton Smith.

"He (meaning Dr. Smith) promised to be reconciled and seemed to love me when he came home last week—and then, to-day on the street, there he was, scraping and bowing so nice to that woman, his old bald head shining all the time in the sun," was the rather significant statement of Mrs. Smith Saturday night.

Hints at Legal Action.

And right at this point, for the time being, at least, the whole affair has stopped short, with hints and intimations, and even threats from Mrs. Smith, of legal developments.

"I am going home to Douglasville," said Mrs. Smith, "and think it all over. I don't know just what I will do yet—but," and here she waxed enthusiastic, "I will kill that woman if she continues to interfere with me and my husband."

Saturday's encounter between the two women, which occurred in front of Parks-Chambers-Hardwick store on Peachtree street, created a sensation downtown. Eyewitnesses of the affair say the fight was on almost before any one knew that trouble was brewing.

Mrs. Smith, according to her own statement, trailed the doctor and Mrs. McNeil from Edgewood avenue, where they met. Then she says she saw them in front of Parks-Chambers-Hardwick store.

Acid Bottle Is Thrown.

After watching the pair for a moment Mrs. Smith declares she went after Mrs. McNeil and hit her on the eye. During the melee some one threw a bottle, which is said to have contained carbolic acid. Mrs. Smith admits that such a bottle was thrown, but declines either to acknowledge or deny throwing it.

Dr. and Mrs. Smith reside in Douglasville, where they have a beautiful farm, which, it is said, belongs to Mrs. Smith. Dr. Smith has been connected with the Kimball House for a number of years. They have one son, Horace Smith, a clerk also at the Kimball House.

"I did not meet Dr. Smith by any previous arrangement Saturday," said Mrs. McNeil. "I had just returned from an Edgewood avenue jewelry shop and was standing on the corner waiting for a Piedmont Park car when Dr. Smith came along and I spoke to him. At that instant I was attacked. Mrs. Smith flew at me like a mad woman and threw a liquid on me. I did not run, for I had nothing to be ashamed of. Mrs. Smith did not black my eye and my arm is not cut." Mrs. McNeil lives with her aunt, Mrs. Keen, No. 299 Forrest avenue.

Henry Jackson To Be Relieved August 30

Revenue Collector Notified That His Successor Will Be Inducted by Special Agent.

Henry S. Jackson, Collector of Internal Revenue, with headquarters in the Federal Building, whose term expired June 30, stated Saturday that he had received official notice from Washington that a special agent would arrive here August 30, when the transfer of the office would be effected.

A. O. Blalock, of Fayetteville, will succeed Colonel Jackson. As soon as the transfer is made, it is Colonel Jackson's intention to spend the remainder of the summer with his family in Bar Harbor, Me.

JEREMIAH WELLS' FAMILY TO HOLD PICNIC-REUNION

A reunion of the descendants of Jeremiah Wells will be held at Hapeville, Ga., Saturday, August 2. All relatives and friends of the family have been invited. A basket picnic will follow the reunion.

Votes Rolling in for Slogan Beauty Candidates

Keen Rivalry Attracts Attention of Whole City

A NOTED JUDGE OF BEAUTY SAYS:

ATLANTA'S beautiful girls and women are world famous. They are the first things to impress observing visitors. It is quite natural that the "prettiest" girl should be the emblem of the "500,000 Booster Club." It is good to tell the world of the greatest thing in Atlanta—her beautiful women—and nothing could do more to advertise the "500,000 Club" than to identify the beautiful women with it.—**ROBERT F. MADDOX.**

Miss Sophia Haas, of the Georgian Terrace Hotel, the newest entrant in the booster emblem beauty contest. She is of the tall, graceful brunette type, and her friends are confident she will be among the leaders in the race for the honor of being chosen Atlanta's prettiest girl.



Georgian Terrace Girl Promises to Become One of the Leaders in Contest.

Just as the voting in the "beauty button" contest had become very brisk a new candidate was nominated. She gian Terrace Hotel. Several Georgian Terrace Hotel. Several nominations of Miss Haas came in on the same day, and she promises to be a worthy rival of the other beauties who have been nominated.

Miss Haas is a tall, slender brunette, as delicately featured as a lily.

The Sunday American announces for the first time the standing of the various candidates. The coupon voting has attracted city-wide attention, and the rivalry between the supporters of the candidates has become intense.

The strong feeling of personal preference is at work, in addition to the honor of having the girl's face on the buttons of the "500,000 club."

Miss Mert Hancock, Ponce DeLeon avenue, 1,780 votes.

Miss Mary Carl Hurst, West Twelfth street, 1,490 votes.

Miss Lucile Goodrich, Inman Park, 420 votes.

Each day voting coupons are run in The Georgian. These are to give you an opportunity of naming your favorite beauty.

Clip them and send them in.

The "beauty button" contest is to lead up to the climax of the movement to form a "500,000 Booster Button Club." Atlanta's prettiest girl is to be the sponsor of this organization. The girl receiving the largest number of votes will be selected.

Then the buttons will be made and the "500,000 club" will begin boosting toward 500,000 population in 1920.

SALVATION ARMY HEAD TO ADDRESS POST HERE

Colonel Richard E. Holz, of Philadelphia, who has charge of the Atlantic Coast province of the Salvation Army, will address the local Army at the hall, 29½ Marietta street, Thursday, July 24.

None of Your Operas For Park Concerts

'Snookey Ookums,' 'In My Harem' and 'Society Tango' Prominent Among Band Numbers To-day.

Concerts designed to make life well worth living even on a hot afternoon will be given at Piedmont and Grant Parks to-day at 3:30 o'clock by the Fifth Regiment Band. The musicians will be divided into two sections, one to be assigned to each park.

None of your heavy operatics do the programs disclose. Here and there a light classic or two will be played, but flanking the more pretentious music in the list of selections are "Snookey Ookums," "In My Harem," "The Society Tango," and others of the tantalizing rag variety.

C. E. Barber, bandmaster of the Fifth Regiment Band, compiled the concert programs. Ten selections will be played at each park.

WANT AD MAN WANTS TO SEE YOU ON MONDAY

Don't Delay Entering Contest. Automobile, Piano and Other Prizes Await Your Efforts.

The Want-Ad Man wants to see you Monday. Drop in at 7 Edgewood avenue, and he'll tell you all about the Want-Ad Contest and how to win that automobile.

Better be there Monday, too, and not put it off any longer. The first start may mean victory, and the fifty or more contestants already entered will not lose any time.

Clip out the nomination blank on another page in this issue, have a friend fill it out for you and bring it to the Want-Ad Man, making up your mind to go in and win. You won't be sorry.

Full announcement of details of the contest will be made by the Want-Ad Man soon, so don't fail to be on hand Monday. He will tell you how to get the want ads, how to write them, how to turn them in, how to get credit in the competition for the dozens of prizes offered by The American and Georgian.

Great Chance Here!

Just think! A few weeks' work, perhaps only a short time a day, may make you the proud possessor of a handsome touring car of the latest make. It may give you a piano which would grace any drawing room in Atlanta. It may mean a trip to California and return for you. It may bring you a motorcycle or a bicycle, a watch or a diamond. There are prizes galore, and all well worth the effort.

The Want-Ad man isn't giving something for nothing. He merely proposes to reward energetic effort. Every cent received from you for want ads will be credited you for ten votes in the contest. At the end of a few weeks, when the contest closes, the contestant having the most votes will receive the first grand prize, with the others coming in their order for the other trophies.

Bring in Blank Now.

The nomination blank in the full page ad in this issue will give you a start of 1,000 votes. Don't fail to clip it out and make a start Monday.

You won't be merely turned loose on your own resources. A staff of skilled workers will go with you, show you how to get business, instruct you in the fine points of work. You will be given direct personal assistance. The Want Ad Man has several plans for helping you to roll up big business.

Did you read what that Atlanta business man said to the Want Ad Man a day or so ago, when he entered his son in the contest? He said:

Experience Worth Thousands.

"I want Charley to enter and win, but even if he doesn't win a prize, he will be gainer just the same. I know a few weeks of actual experience in such work will be worth a thousand dollars to him in practical business training.

"The men in America—and the women, too—who command the highest salaries are those who sell the goods. Practical salesmanship is the best paid profession on earth to-day. That's why Charley is going into the contest."

Think that over a moment! You have the opportunity not only to gain a practical education in business methods, but a chance to be handsomely rewarded for your work.

Be sure to come Monday morning. No. 7 Edgewood avenue. Ask for the Want Ad Man.

COUNCILMAN ABERNATHY REMOVED TO HIS HOME

Councilmah Roy Abernathy, of the Seventh Ward, was removed from the Piedmont Sanitarium, where he has been ill for several weeks, to his home Saturday. His condition has so improved as to warrant the change and it is declared that he will soon be up again.

WHITE MAN SHOOTS NEGRO IN SCUFFLE OVER PISTOL

HELENA, July 19.—Arthur Cane, a negro, and Matt and Tompian Long, white, who live near Milan, got into a dispute to-day. Cane threatened to kill the Longs. Tompian Long drew his pistol and the negro grabbed it. In the scuffle, Long shot Cane through the body. Cane's recovery is doubtful. Long claims self-defense.

WIVES CREDITED WITH KEEPING HUSBANDS ALIVE

Medical Association Finds That Benedict's Regular Existence Is Better Than Bachelor's.

Supervision by wives as a possible reason for the greater longevity of married men than of bachelors is discussed by The Journal of the American Medical Association in its editorial section of the recently published statistics on this point. There is no remark on the statistics of more suicides among married men than bachelors.

The Journal has further information indicating that careful as the married men may be, with restraint once removed through the death or divorce of the wife, widowers and grass widowers leap into indiscretions and are lopped off more rapidly than either those still in the state or those who escaped matrimony.

Live Regular Lives.

"Undoubtedly the low death rate among married men is partly due to the fact that, as a rule, those who are in good health, are readier to marry, while those with more delicate health, especially if suffering from any definite ailment, are not willing to assume the burden and responsibility of a family," says The Journal. "Another factor is that married men live much more regular lives as a rule, and consequently avoid many of the dangers of irregular living.

"This view would seem to be corroborated by the statistics as to the mortality among married men who have lost their wives either by death or divorce. The death rate among these "unmarried men" is considerably higher than that of husbands of the same age, and even as a rule it is higher than that of the bachelors of the same age.

Widowers Die Fast.

"The death rate, for instance, of widowers and divorced men between 20 and 30 is nearly double that of single men. From 30 to 40 it is only 14.1 to 12.9, while from 40 to 50 the mortality of divorced and widowers is slightly less than that of single men of the same age. From 50 to 60, however, it is slightly higher once more.

"At all these ages the mortality rate among widowers and the divorced is at least nearly and sometimes double that of married men of the same age."

HARD THICK CRUST COVERED BOY'S HEAD

Cracked with Least Pressure, Causing Discharge. Used Cuticura Soap and Ointment. In One Week Entirely Cured.

Bolton, Ga. — "My little boy's head was covered with a hard thick crust which cracked with the least pressure causing a discharge of bloody corruption which was so offensive that I could hardly hold him. He was very cross. Some called it milk crust, another running tetter and another eczema.



"After trying several patent medicines I decided to try Cuticura Soap and Ointment. After using the sample I purchased some Cuticura Soap and a box of Cuticura Ointment. After using Cuticura Soap and Ointment three days I was able to remove all the crust and in one week he was entirely cured. Cuticura Soap and Ointment also cured my baby of an ulcerated sore behind her ear and now we think we cannot keep house without them." (Signed) Mrs. Charles Poss, Nov. 5, 1912.

The regular use of Cuticura Soap for toilet and bath not only tends to preserve, purify and beautify the skin, scalp, hair and hands, but assists in preventing inflammation, irritation and clogging of the pores, the common cause of pimples, blackheads, redness and roughness, yellow, oily, mothy and other unwholesome conditions of the skin. Cuticura Soap (25c.) and Cuticura Ointment (50c.) are sold by druggists and dealers throughout the world. Liberal sample of each mailed free, with 32-p. Skin Book. Address post-card "Cuticura, Dept. T, Boston."

☞Men who shave and shampoo with Cuticura Soap will find it best for skin and scalp.

BANKRUPT SALE

WHOLESALE MILLINERY STOCK AND FIXTURES

Of Myers Millinery Company, Bankrupt

In pursuance of an order passed by Hon. P. H. Adams, Referee in Bankruptcy, I will receive sealed bids on the stock of millinery, consisting of items invoicing approximately as follows:

Ribbons, $5,600; wire, $194; Hat Pins, $65; Thread, etc., $288; Mourning Veils, $100; Hat Bands, etc., $378; Braid, $950; Velveteen, $98; Velvet, $1,285; English Crepe, $155; Felt, $67; Furs, $47; Maline, $367; Chiffon, $998; Scarfs, $188; Veiling, $706; Lace, $812; Mull, $124; Silk, $1,000; Plumes, $3,829; Aigrettes and Fancy Feathers, $2,800; Flowers, $3,282; Children's Headwear, $845; Ladies' Hats and Frames, $1,750. Total $26,000.

Also office and store fixtures invoicing $1,825.

Also bankrupt's leasehold interest in a five-story building equipped with elevator located at No. 39 East Alabama Street, now renting at $200 a month, lease expiring June 30, 1915.

I will accept said bids up and until 11 o'clock A. M. of Friday, July 25, next, at which time said bids will be opened at Room No. 513 Grant Building, Atlanta, Ga. Bids may be submitted as an entirety or separately on the stock or fixtures or lease and are subject to the confirmation of the court. For further information and inspection of stock and inventory apply to

H. A. FERRIS, Trustee

402 Rhodes Building, Atlanta, Ga.

Nayson & Johnson, Attorneys for Trustee.

OUR GREAT OFFER IS STILL OPEN TO YOU!!

For a short while longer you are offered this wonderful Money-Saving Reduction at THE GUARANTEE CLOTHING CO.'S Mid-Season Sale.

ONE-THIRD OFF { 33 1/3 % DISCOUNT } ONE-THIRD OFF

ON ALL CLOTHING

Complete stock of all sizes, newest styles and latest patterns, in Mohairs, Worsteds, Serges and Norfolk Suits.

ALL SUITS THAT WERE

$10.00 REDUCED TO.....$ 6.66
$12.50 REDUCED TO.....$ 8.35
$15.00 REDUCED TO.....$10.00
$16.50 REDUCED TO.....$11.00
$18.00 REDUCED TO.....$12.00
$20.00 REDUCED TO.....$13.35

ALSO ONE-THIRD OFF ON ALL BOYS' SUITS

STRAW HAT SALE
ALL $2, $2.50 AND $3.00 HATS, NOW
$1.15

SPECIALS IN FURNISHING GOODS
$1.50 Shirts Now.... 95c
50c and 75c Underwear, Now.... 39c

THEY ARE SELLING FAST---BUY NOW

GUARANTEE CLOTHING CO.

10 PEACHTREE ON THE VIADUCT



TOOTH DECAY

MEANS

HEALTH DECAY

YOUR Loss may be irreparable, unless you have competent dental attention before it is TOO LATE.

DR. E. G. GRIFFIN'S

GATE CITY DENTAL ROOMS

24½ Whitehall St., Over Brown & Allen's

Telephone M. 1708 Lady Attendant

Hours 8 to 6. Sundays 9 to 1



Porcelain Faced Front Teeth Reinforced in Back by 24-K Gold

FULL GUARANTEE

GIVEN WITH ALL OUR WORK

Our Prices

Including use of best materials:

Set of Teeth $5
Gold Crowns $4
Bridge Work, Per Tooth . . $4
Gold Filling $1
Amalgam Filling . . 50c up
Teeth Cleaned, New Process $1 up
PLATES REPAIRED (Good as New) 50c up

CONSULTATION FREE

Try OXY-VITROID
Teeth cleaned to a pearly whiteness
Our own discovery

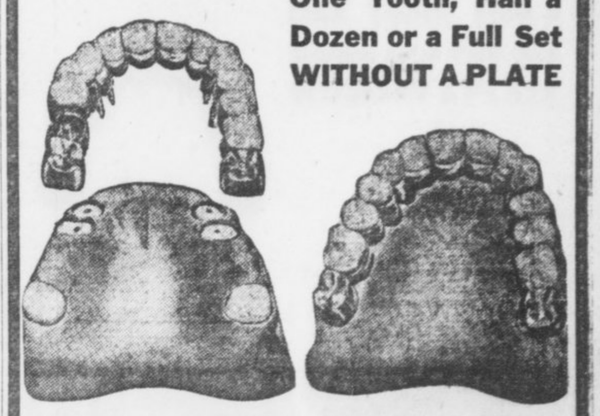

One Tooth, Half a Dozen or a Full Set WITHOUT A PLATE

MODERN BRIDGE WORK IN HIGHEST DEVELOPMENT — TEETH LIKE NATURE MADE THEM, WITHOUT A PLATE.

FARMERS UNION POINTED TO AS HOPE OF SOUTH

Charles S. Barrett and L. M. Rhodes, of Tennessee, Organizing Planters of State.

BRING MESSAGE OF CHEER

Speakers Declare Organization Is Only Way to Cut Present High Cost of Living.

L. M. Rhodes, president of the Tennessee division and chairman of the national board of directors of the Farmers' Union, has just finished a flying trip through Georgia in company of Charles S. Barrett, national president of the Farmers' Union, and J. J. Brown, former Commissioner of Agriculture of Georgia. The following message to the farmers as delivered by Mr. Rhodes abounds in such truth and fact not generally known:

"Agriculture is basic. Upon it rests cities, commerce and civilization. The people of the earth consume 60,000,000 tons of food annually. Five hundred and eighty-two million tons of it come from the farm. Human beings are clothed in the products of the farm from the time they are born until they embark for eternity. Yet ever since Grandfather Adam made the mistake that caused him to lose the family estate the farmer has been a failure in business.

Farmer Behind in Business.

"In business development of the United States in the last century the farmer has fallen behind. In the procession of modern business methods he has followed where he should have led.

"Twelve men control one-third of our wealth, and one man controls nearly one-tenth of the wealth of this the richest country in the world. At the rate we are going capital will own practically all our wealth in another generation.

"Sixty-three land companies and rich individuals own an area equal to Tennessee, Mississippi, Alabama and North and South Carolina.

"Liberty can not long exist in a country where the tendency is to confine the wealth to a few hands, for he who controls a nation's money controls its people.

Union Is Educational.

"Knowing that our liberty was bought with holy blood and sacred tears, and seeing that we must organize and change our present methods or surrender, we organized the Farmers' Educational and Co-Operative Union of America. Believing that a lack of practical knowledge is man's greatest enemy, we placed 'education' as the first word in our name. And knowing that a people are never strong when they are wrong, we selected as our motto: 'Equity, Justice and the Golden Rule.' Our organization has steadily grown, until now it reaches from coast to coast, and north, south, east and west are terms of direction to indicate its magnitude. In one decade it has grown until it is winged by Canada and Mexico, backgrounded by the Atlantic and footlighted by the Pacific.

"The real reason of the high cost of living is not because the farmer produces an inadequate amount of products or gets too much for what he grows, but it is that there are too many toll gates between the field of production and the table of consumption.

"As long as we continue our present methods we will build up the towns and cities at the expense of the rural districts. The consuming public pays $13,000,000,000 for what the farmer parts with for $6,000,000,000. The farmer gets 44 cents and the distributor gets 56 cents of each dollar. If there is a practical workable way to stop this plundering of the producing and consuming masses, and do away with this stupendous waste, it should be done. Surely no one would oppose the change, except those who think the jeweled hand of greed should be licensed to pick the threadbare pockets of those who toil.

"Within the next decade the farmers of this country will produce enough to load 250,000,000 freight cars, and its value will approximate $100,000,000,000. If property handled, this should double the farmer's wealth. But producing is not all of farming. We cannot prosper unless we can control prices; we cannot control prices unless we co-operate; we cannot co-operate unless we organize. The farmer must keep his pace with the organized industries of the age, or verily he will have his reward."

Mr. Rhodes then spoke in detail of the work the Farmers' Union had done, its aims, its objects, its hopes, and the effect was so marked that there were responses on every hand by farmers who heard him, and the beginning of the 75,000 membership in Georgia was inaugurated, and the culmination will be a certainty if President Barrett and Mr. Rhodes put in a few weeks of organization.

Y. M. C. A. SWIMMING POOL DENIED FOR BAPTISMS

ASHEVILLE, July 19.—If the annual baptism of the Russellites takes place Monday as planned, the services will have to be held in some nearby creek, for there is no local church baptismal nor is the Y. M. C. A. open to them.

The Russellites, who are in annual session here, made application to officials of the Y. M. C. A. for the use of the swimming pool. The request was refused on the grounds that the Y. M. C. A. is a non-sectarian organization.

Original 'Bell House Boys' Enjoy Annual Barbecue

Atlanta Men Who Ate at Famed Table Do 'Tango'

COLONEL W. L. PEEL and Judge W. M. Beck doing the tango. Below, Henry B. Kennedy in a characteristic pose.



No speeches marred this happy occasion, and formality—there was none.

Colonel Peel and Judge Beck in Fancy Steps at Reunion of Boarders.

The second annual barbecue of the original Bell House boys was held Saturday at the Cold Springs Club grounds. More than 150 of the boys were present, including some of Atlanta's leading citizens, who at one time as mere clerks resided at the famous boarding house of Mrs. Emma Bell on Peachtree street.

The fun started at 2 o'clock. First on the program was a resounding cheer—"It's always fair weather when good fellows get together." And there was cool beer on tap, enough to go around, but not too much.

A band played all the latest "squirms," and as the boys dived into the choice, juicy barbecue bliss reigned. There were no speeches to mar the occasion and all formality was thrown aside.

After the "feed" the boys lined up on the pavilion and the turkey trot and tango with many original steps were introduced. Judge W. M. Beck and Colonel W. L. Peel made a hit when, with arms entwined, they ventured forth upon the polished floor and capered in a manner which backed all others off the boards.

Among those present were:

Dr. J. Calvin Weaver, Dr. Willis R. Harvey, H. L. Harvey, R. O. Howard, Marion Seabrook, A. F. Giles, E. L. Bishop, J. A. Curtis, H. P. Miles, R. S. Quin, G. B. Pendleton, J. Sam Slicer, Dan McDougald, L. P. Nash, J. C. Colquitt, W. J. Blalock, Sims Bray, William C. Adams, Dr. J. F. Denton, J. P. Gamble, J. R. Hobson, Colonel W. L. Peel, R. D. Grove, Colonel T. B. Higdon, H. A. Maier, C. D. Meador, Lloyd B. Parks, George J. Yundt, Carl H. Lewis, Philip Alston, W. J. Tilson, T. W. Lacy, A. N. Bentley, Paul Pinkerton, Major L. L. McCluskey, William E. Armand, Julian S. Chambers, John D. Babbage, W. H. Halsey, W. H. Smith, P. M. Hill, R. T. Caldwell, Henry W. Lyon, Judge W. M. Beck, Charles R. Clark, Colonel Thomas S. Felder, Dr. W. E. Preston Lowry Arnold, Tom B. Paine, T. C. Erwin, J. L. McLendon, E. W. Alfriend, Dr. J. V. Pierson, Dr. T. H. Smith, Hollins N. Randolph, W. Carroll Latimer, Moultrie Hill, George P. Street, W. G. Brantley, Jr., B. C. Broyles, James P. Callaway, Martin Amorous, W. B. Stovall, Dameron Black, Frank M. Stewart, T. C. Shaw, Dr. R. R. Armstrong, P. C. McDuffey, C. N. Dannals, Sydney Hogarton, George Winship, Jr., E. J. Wallis, W. F. Guthrie, J. H. Hilsman, C. J. Roddey, J. E. Edwards, J. N. Goddard, T. Giesler, B. J. Clay, Henry B. Kennedy, J. J. Goodrum, T. J. Lyon, Lauren Foreman, F. M. Goodrum and Verner, the barbecue man.

SEABOARD NAMES LOW BALTIMORE RATE.

$20.85 round trip, on sale August 1-2-3. Through electric lighted steel trains, excellent Dining Car service. Ticket Office, 88 Peachtree.

Our Kodak Finishing Laboratory Is One Busy Place.

Five Popular Progressive Reasons Why:

City Deliveries.

1. All orders completed in eight hours. Delivered in the business section.
2. Free Developing Rolls and Packs. We made them all do it.
3. We use only the best brains, chemicals and paper money can buy. Efficiency is the word.
4. You get the best results you ever had on extra size paper and the right kind.
5. Teddy is not in it when it comes to "Our Big Family of Co-operative" customers.

Join the happy throng in the "Co-Op" Codak Club.

Write SHELLEY IVEY, Mgr.

College "Co-Op."

97 Peachtree St., Atlanta.

I'm Moving to 119-121 Peachtree Street, Candler Bldg.

EXCURSIONS

A comprehensive sweep of the eastern half of the United States and nearly 1,000 miles of Canada. A 5,000-mile circle tour, visiting Cincinnati, Detroit, Buffalo, Niagara Falls, Toronto, Thousand Islands, Montreal, Boston, New York, Philadelphia, Atlantic City, Washington, Baltimore and Savannah, including all expenses, transportation, standard Pullman, all meals en route, best hotels, staterooms and meals on steamers, fifteen days, $77.75; eighteen days, $88.85. The phenomenal rates offered and the high-class features provided are the realization of ten years of continued success in this line. Special trains leave Atlanta, Birmingham, Chattanooga and Knoxville July 19 and August 16. Liberal stop-overs at any point. Four steamer trips on exclusive ships. Limited select party. Write now for choice reservation or further particulars, J. F. McFarland, Agent, Box 1624, Atlanta, Ga.

Democrats Given Chance for Jobs

First Opportunities in Years for Positions in Revenue Service in Georgia.

WASHINGTON, July 19.—For the first tim ein many years Georgia Democrats will have an opportunity to get positions in the revenue service in the State, according to letters sent to-day by Commissioner o flnternal Revenue Osborn to all members of the Georgia delegation in the House.

The letter announces that examinations will be held in Atlanta, Augusta, Columbus, Macon and Savannah on August 16 to prepare a new eligible list. It has happened that heretofore Republicans only have been at the top of the eligible list.

"As numerous inquiries have been made relative to appointments in the Internal Revenue Service," says the letter, "and as commissions of deputy collectors of internal revenue automatically expire with that of the collector by whom they were commissioned and appointed, and it is possible that many new collectors may not elect to recommission the old deputies, it is suggested that you give this information wide publicity."

Minister's Daughter Is Arrested in Raid

Pretty Young Woman Taken in Piedmont Avenue Rooming House Accuses Proprietor.

Mrs. Lola Shaw, 25 years old, was arrested in the rooming house of R. T. Venable, at No. 171-2 Piedmont avenue, Saturday night on a charge of being drunk and disorderly.

At the station Mrs. Shaw, a pretty young woman, said she is the daughter of a Baptist minister, the Rev. L. T. Shaw, of Ivy, S. C. She said, too, that she never tasted liquor until last night.

As a result of the arrest, Venable's house was searched by police. Mrs. Shaw said that he was selling whisky. Three pint bottles and three half pints of whisky were found.

Human System Poisons Itself

OtherwiseMost of UsWould Live to Be Methuselahs.

Scientists say that almost every moment we are poisoning ourselves. Autotoxemia, they term it, or Self-Poisoning. Eliminate Autotoxemia, and we could live to be hundreds of years old.

All food eaten leaves in the stomach some waste, unused particles. This waste ferments and generates uric acid, and when uric acid gets in the blood it poisons the system—self-poisoning. Constipation, indigestion, biliousness, dyspepsia, sick headache, languidness and a weakened physical condition all result from self-poisoning.

JACOBS' LIVER SALT flushes stomach and intestines, dissolves the uric acid which has accumulated and expels it with the fermenting waste.

Take JACOBS' LIVER SALT in the morning before breakfast. You will do a better day's work, and live longer.

JACOBS' LIVER SALT is better than calomel for constipation and biliousness. Acts quickly and more thoroughly, requiring no cleansing after-dose of oil; causes no after-danger of salivation; never gripes or nauseates. It effervesces agreeably. No other liver tonic has the same mild, natural flushing action, though many imitations (in name) are offered. Insist that your druggist supply the genuine JACOBS' LIVER SALT. If he can not, full size jar mailed upon receipt of price, 25c, postage free. Made and guaranteed by Jacobs' Pharmacy Co., Atlanta.—(Advt.)



GEORGIA MILITARY ACADEMY

THE SOUTHS MOST SPLENDIDLY EQUIPPED PREP SCHOOL

College Park, Eight Miles From Atlanta, Georgia

Fills every hour of a boy's life with wholesome mental development, body building, moral and social training, and preparation for a man's part in the world's work. A thoroughly disciplined, modernly appointed, attractive school for boys and young men—a gentleman's school, limited to about 125 boarding pupils, so grouped, as to give every teacher about 12 Cadets for tutoring and oversight at night. Delightful home life—a big happy family of successful, cultured teachers and pupils. Every sanitary convenience. Electric lights, steam heat, artesian water. Elevation nearly 1,200 feet, no malaria, perfect health.

Best Table Fare and prettiest School Campus in the South

Three regular Courses—Classical, Engineering, Commercial.

Member Southern Association of Colleges and Preparatory Schools.

Active U. S. Officer in Charge of Military Department.

Classed A by U. S. War Department.

Parents urged to visit and compare the School with the best in America. COL. I. C. WOODWARD, A.M., Pres.

ARTIFICIAL RAIN INSTALLED ON ATLANTA FARM

Will Zimmer, C. S. Witham and Loring Brown Protect Crops With Pipe System.

"These dry nights, when my crops are burning up, I can smell that artificial rain a mile off," said a farmer in the suburbs of Atlanta.

The "artificial rain" of which he spoke is produced on three "fancy" farms within a short distance of Five Points, and, according to the unanimous verdict of Will Zimmer, C. S. Witham and Loring Brown, who own "overhead irrigation" plants, it means salvation in dry years.

Pipes Supply Rain.

On posts eight feet high rest pipes about two inches in diameter. These pipes run the whole length of the fields, and the lines of pipe are twenty feet apart. About two feet apart in the pipes are tiny holes. A gasoline engine, a pump which it operates, an abundant supply of water, and the thing is done.

Six hours each evening, when there is no rain, the pump is run and fine streams of water spurt from the holes in the pipes. At high pressure, these streams are thrown almost from one line of pipe to the next. Handles at convenient intervals make it possible to turn the pipes so that the streams are deflected in any direction and the ground thoroughly soaked with the spray.

This system excels ditch irrigation for Georgia soil for the reason that Georgia clay does not soak up water from a ditch in sufficient quantities. Besides, the soil cakes when water is applied in this way. "Artificial rain," however, coming down like a mist, permeates the whole soil and brings results.

Of course, an overhead pipe system is expensive. The cost is estimated at $250 per acre. This might be reduced somewhat if the farmer performed all the labor himself, or it might easily cost more if conditions were not entirely favorable. The increased yield, however, more than overbalances this initial outlay.

Loring Brown tells of getting an $1,100 crop of Irish potatoes from an acre, under his pipe system. In reality, there were two crops, a spring planting and a fall planting, and the potatoes brought a high price because they were sold for seed.

Fail to Realize Work.

"I have only one objection to seeing Belmont farm described in the newspapers," said Mr. Brown, as he sat in a swing on his front gallery and sorted a thick packet of letters. intervention in Federal Court, ask-"My objection is that people read of big yields and good profits, then are anxious to try the same methods. They want to spend a lot of money to emulate Belmont, and fail to take account of the hard work that must go with it."

OBSOLETE LAW LIKELY TO HALT WORK OF PRICE

Commissioner Will Not Conduct Fertilizer Inspection Unless Appropriation Is Raised.

Unless the Legislature can see its way clear to furnish Commissioner James D. Price with sufficient funds to carry forward the work of supplying material for making fertilizer inspections and records of inspections, tags, postage and other incidentals of that work, the Commissioner will be unable to handle those matters this year as they have been handled in the past, and those important branches of his department may be closed.

Under an old law passed twenty-odd years ago the entire expense of this work is limited to $500 annually, although no Commissioner for years past has been able to comply with that law.

Commissioner Connor's report for last year shows that $11,648.39 was spent in this work, which is far in excess of the amount the law authorizes.

Mr. Price is not criticising that particularly, as Mr. Connor merely did what other Commissioners before him had done.

Already there has been authorized by Commissioner Connor upon showings made before he retired from office an expenditure of $3,968.69 for this year.

Price Won't Pay Accounts.

Commissioner Price will not pay these accounts, however, unless the Legislature specifically authorizes him to do so.

"I have made up my mind not to violate the law even if it is an old and antiquated one," said Mr. Price, discussing the matter Saturday.

"If the Legislature directs me to provide these inspections, tags, records, materials, bulletins and so forth, it must give me the money to pay for them. If the Legislature gives me the money, the work will be carried on; if it does not, the work will be discontinued.

"The responsibility is with the Legislature. I will do exactly what it directs me to do, but I will not incur an expense which it will not give me the money to pay.

Farmers to Protest.

"The farmers of this State will be up in arms, of course, if the tags, bulletins and inspections are interfered with, but the fault will be with the Legislature, not with us.

"I can not make $500 do work that is costing from $10,000 to $12,000 to do.

"I have asked the Legislature to give me the money needed for the work, as shown by past reports, and not by my own estimates. It ought to do that, or abolish the work.

"I have instructed my clerks not to bring me warrants to sign for expenses, when I have no money to meet those expenses. I am not going to violate the law—that's all!

"I have written the Governor a letter setting forth the situation in the agricultural office, and have asked him to help me with suggestions or otherwise. I want to keep up the fine work the department is doing, but I can not make one dollar pay twenty dollars' expense!

"The matter is up to the General Assembly, and the farmers are watching events with anxious eyes! I hope the Legislature will come to my aid—it must, if I am able to move a peg in the future!"

"GETS-IT" for Corns, and Away They Go!

"GETS-IT," the New-Plan Corn Cure, Gets Any Corn Surely, Quickly.

You'll say, "It does beat all how quick 'GETS-IT' got rid of that corn. It's almost magic!" "GETS-IT" gets



"Never Could Do This Before. 'GETS-IT' Made Every Corn Vanish Like Magic."

every corn, every time, as sure as the sun rises. It takes about two seconds to apply it. Corn pains stop, you forget the corn, the corn shrivels up, and it's gone! Ever try anything like that? You never did. There's no more fussing with plasters that press on the corn, no more salves that take off the surrounding flesh, no more bandages. No more knives, files or razors that make corns grow, and cause danger of blood poison. "GETS-IT" is equally harmless to healthy or irritated flesh. It "gets" every corn, wart, callous and bunion you've got.

"GETS-IT" is sold at all druggists at 25 cents a bottle, or sent on receipt of price by E. Lawrence & Co., Chicago. Sold in Atlanta by Jacobs' Pharmacy Company, Elkin Drug Co., Coursey & Munn, Gunter-Watkins Drug Company, E. H. Cone, Inc., Tipton & Co.

GUARD YOUR HEALTH! NUXCARA!

Warm weather is dangerous. It will play havoc with your digestion. Your appetite will wane. You will not feel inclined to eat the proper, nourishing food. Irregular meals, imperfectly masticated, will ruin your digestion. Without good digestion life is worthless.

Take NUXCARA

3 Times a Day—

One-half hour before each meal. Then you can eat three nourishing meals each day without discomfort. Your appetite will respond to the improved condition of your digestive system. Your health will be assured.

Nuxcara is a guaranteed remedy for the treatment of the membranes of the stomach and intestines. It is not a digestive agent, but a certain and positive cure for indigestion and dyspepsia.

Nuxcara promotes the secretion of natural digestive fluids, restores and reduces the inflamed membranes. Proper assimilation is re-established. Nutrition is improved. Hence, **Nuxcara** increases vitality.

Hundreds of Atlantans testify as to its merits. The best physicians recommend it. An Atlanta druggist discovered it after years of scientific study.

Read this testimonial. **Nuxcara** will do the same for you, if you take it three times a day.

Prominent Citizen Indorses NUXCARA

Mr. J. W. Brooks, traveling representative of The Atlanta Georgian and Sunday American, says: "For two years I have carried in my grip a bottle of Nuxcara, and would not think of going out on the road without it. I consider it the most wonderful discovery in medicine. The number of people who suffer with indigestion and dyspepsia, the terrible distress they suffer, no one knows but those who have had experience with it. When one remedy after another fails, when digestive agents seem to aggravate it. In the face of all this, Nuxcara cures in every case—truly it is a wonderful remedy."

ASK YOUR DRUGGIST

$1 a Bottle—3 for $2.50—6 for $5

(Write for free booklet on stomach troubles.)

LAMAR-RANKIN DRUG CO.

DISTRIBUTORS 106 N. PRYOR ST.

EDMONDSON DRUG CO.

SPECIAL ATLANTA AGENTS 11 N. BROAD ST.

Manufactured by the NUXCARA CO., Atlanta, Ga.

D. A. R. DEBATE ON SUFFRAGE TO BRING SURPRISE

Joseph Habersham Chapter Promises to Reveal Attitude of Atlantans on Subject.

MRS. PEEL KEEPS SECRET

Will Outline Views at Meeting, but Will Not Now Tell What They Are.

If in your own infallible mind you cherish private opinions concerning woman suffrage, opinions that are kept from posterity mainly because of lack of opportunity for their unfolding, then you should welcome the little affair that the members of Joseph Habersham Chapter, Daughters of the American Revolution, will sponsor at Taft Hall Tuesday evening at 8 o'clock.

Woman suffrage will be discussed both ways from the middle. Joseph Habersham Chapter is neither for nor against votes for women. It is merely to provide an opportunity for free and frank discussion, in which anyone present may take part and may talk for five minutes.

Mrs. Peel to Preside.

This free-for-all debate will be governed by Mrs. William Lawson Peel, who consented to preside over the meeting at the solicitation of her chapter mates. Her own remarks on the topic of debate will be momentous, it is announced, although all Atlanta society is wondering just what she will say about it.

Intense interest has been aroused among Atlanta women at the announcement of the public meeting. The interest further was heightened when Mrs. Peel said she had obtained the promises of a number of well-known men and women of Atlanta to enter the discussion.

A delightful air of secrecy is attached to the affair. Most of the plans are in the hands of Mrs. Peel, who has revealed to no one—not even the members of the chapter—their exact nature. She is determined that Atlanta shall enjoy a surprise, and holds her well-laid plans under cover, biding the time for the meeting.

Women of the city who avowedly are suffragists will speak from the floor, it is expected, but who will take up the gauntlet to champion the other side is not known. Mrs. Peel says there will be several serious-minded "antis" to speak.

No Intimation of Position.

"The meeting is not for the purpose of swerving opinion one way or the other," explained Mrs. Peel yesterday. "An opportunity merely is given for an expression of views by anyone attending. I have some well-defined ideas on the subject, framed after careful study, and will take the opportunity ot express them."

Mrs. Peel was very firm, although she smiled with her firmness, in her refusal to give even a hint of the trend which her talk will take, or to reveal any other details of the meeting.

"I will not take more than the five minutes that will be allotted everyone," was all she would vouchsafe.

The purpose of the meeting is in keeping with the function of the Daughters of the Revolution, she said.

"It will be patriotic, first of all," she announced. "Let women tell why they want the vote or why they do not want it. Let the men tell of their opinions on the subject. Let every person be fearless in the expression of his views. Let it not be said that men and women of Georgia are afraid to get together in debate of the question. The audience, which will be representative, we think, will be judges of the debate."

Among the members of the Joseph Habersham Chapter who have helped Mrs. Peel in the conception and planning of the meeting are Mrs. John A. Perdue, regent; Mrs. W. H. Neal, Mrs. Preston Arkwright, Mrs. George Howard, Mrs. George Dexter, Mrs. A. R. Colcord, Mrs. A. P. Coles, Mrs. Will Rives, Mrs. A. H. Benning, Mrs. Spencer Atkinson, Mrs. Belle Stallings, Mrs. W. S. Yeates, Mrs. John T. Moody, Miss Helen Moody, Mrs. Clement Ashford, Mrs. T. J. Ripley, Mrs. W. W. Martin, Mrs. W. L. Percy, Mrs. W. R. Hammond and Miss Prescott.

Jacksonville May Have Municipal Gas

Election Postponed to September, When Northern Property Owners Will Return to Florida.

JACKSONVILLE, July 19.—Some time in September the people of St. Petersburg, Fla., will vote upon the proposition of acquiring a municipal gas plant. For months this proposition has been debated and the commissioners have agreed to call an election.

Most of the property in the city is owned by people from Indiana, Illinois, Pennsylvania and Ohio. These tourists or winter visitors will not return before September.

Private capital is seeking to furnish the gas for the city, but the people have fought the proposition so hard that the commissioners do not want to grant the franchise without popular expression on the subject.

ATHENS MAYOR CLOSES CLUB OF ORDER OF OWLS

ATHENS, July 19.—The Athens club of the Order of Owls was ordered closed by the Mayor this week after being indicted and fined for keeping on hand and selling without license near-beer and other beverages. The club was raided last Sunday and a number of casks of beer taken in charge, and it was following this raid that the place was ordered closed.

2 ROME CLUBS INDICTED UNDER PROHIBITION LAW

ROME, July 19.—The Cosmopolitan and Central Clubs have been indicted by the Grand Jury and next week will be tried for violating the State prohibition law. The managers of the clubs are confident that they are obeying the law and say that they will be acquitted. Some of the best known citizens of Rome are members of the clubs.

Pony Contestants in Home Stretch

Fine Progress Made in Last Days

Winners of Race Will Be Announced in Few Days After Battle Closes July 31.

Great progress has been made by the contestants who are striving for The Georgian and American ponies, as the standings published to-day demonstrate. Nearly all the contestants who are crowding toward the front have more than 100,000 votes, but in the ten days remaining these figures, in all probability, will be doubled and trebled.

This is in spite of the fact that the coupons have been discontinued. Gains from now on will represent simply subscriptions obtained. The contestants agree unanimously that this is perfectly fair. A coupon-clipping contest is no contest at all, except as it represents the ability to build up a system of collecting the slips from friends in the neighborhood. A subscription-getting contest, on the other hand, tests the mettle of every contestant to the full, and the best will win.

Will Announce Winners Soon.

Besides, by discontinuing the coupons, it will be possible to announce the winners in the contest probably August 3, three days after the contest closes, on the night of July 31.

If coupons still were being voted, it would take two weeks or more for all of them to come in, and knowledge of the result would be delayed that long.



The bonus offer, awarding 20,000, 12,500 and 6,000 votes for clubs of $35, $25 and $15, respectively, closed Saturday night, and with a large number of clubs turned in. It was a laggard contestant, indeed, who did not appear yesterday with at least a $35 club, and some of the most active had two and three clubs.

Even Chance in Country.

Contestants in the country, it is supposed, did as well, but subscriptions arriving in Monday's mails will be credited on the club offer for these out-of-town boys and girls. This is to give them an even chance with their city cousins.

Probably another small bonus will be offered for the closing weeks of the contest. It will be nothing like those which have been given so far—not nearly so attractive, but still worth winning.

Within a few days the thirteen additional ponies needed to make up the complete lot of twenty-two will be on hand. They are being collected now from the leading breeders of this sort of fancy stock and will be brought to Atlanta before the contest closes.

Patrolmen Indicted For Poisoning a Dog

Detective Declares Rome Officers Responsible for Death of Fine Canine.

ROME, July 19.—Two Rome patrolmen, George Climer and Kit Carlson, have been indicted by the Grand Jury on a charge of poisoning a dog belonging to John Wood. Crampton Watters, who also lost a dog by poisoning, is assisting in the prosecution of the charges against the officers.

Several fine dogs in Rome were poisoned with strychnine, and when Watters' canine succumbed, he engaged a Pinkerton detective. He thinks he has the evidence that will result in the conviction of the two policemen for at least killing Wood's pet.

The indictment of the two officers has caused a stir in Rome. It follows closely on the heels of charges brought against Policeman Henry Selman for assaulting Jake Collins, whom Selman and two other officers arrested for drunkenness.

Aged Sisters Make White House Carpets

Old Women, Expert Dyers and Weavers, Are Preparing to Decorate Mrs. Wilson's Room.

WINSTON-SALEM, N. C., July 19.—Miss Caroline McHargue and Mrs. Martha Walker, of Elkin, aged 74 and 76, respectively, are engaged in preparing carpets, druggets and portieres to furnish the room of Mrs. Woodrow Wilson in the White House at Washington. They are experts in the blending of colors.

The two aged women are sisters. They live together and are expert dyers and weavers, using the old-time barks and herbs in the dyeing process, and the old-fashioned hand loom cards and spinning wheel.

LOW RATE EAST VIA SEABOARD.

$20.85 Baltimore and return on sale August 1-2-3. Through Steel Trains, new Dining Cars. Ticket office, 88 Peachtree.

Maurice Means, of Meansville, is shown at the top, while below is Miss Helen Brantley, of No. 31 E. Alexander Street. Both are way up in the race for the prize Shetlands.



3 Hurt in $15,000 Fire at Waycross

Guest of Burned Boarding House Loses $400 Ring and $130 in Cash.

WAYCROSS, July 19.—Three persons were injured, one seriously, and property worth $15,000 was destroyed in an early morning fire on Elizabeth street to-day which destroyed the boarding house operated by W. A. Jones. The boarders escaped in their night clothes.

L. B. Boggs, City Building Inspector, injured a foot; A. C. Monroe, a fireman, was hit on the head by a falling timber, and F. D. Rexler was badly burned about the face and arms.

J. W. Cox, a boarder, lost a $400 diamond ring and $130 in cash. L. B Harriell, owner of the house, estimates his loss at $5,000, with partial insurance.

Police of Waycross For 'Slashed Skirt'

Men, Not Women, To Be Arrested if Latest Style Causes Too Much Excitement.

WAYCROSS, July 19.—Wearers of the new style "slashed skirt" have nothing to fear in Waycross. The police will not arrest wearers of the new skirt, but will see that men do not let their curiosity make them obnoxious.

The first time a slashed skirt was seen here the wearer paraded up and down one of the city's main business streets and as long as she was on the street there was an unusual number of men found "strolling"—none of the strollers getting very far from the skirt. It is said that a number of women here have purchased the slashed skirts and after trying them on at home, have sewn up most of the slash or worn the skirt with a petticoat.

LIARS' CONTEST ENDS IN TIE, ANOTHER IS TO BE HELD

WAYCROSS, July 19.—Because three well-known citizens tied for first place in the liars' convention just held in Waycross, it has been decided to hold a second convention to break the tie. The Moose Club is responsible for the inauguration of the novel convention and has decided to present an additional prize to the winner in the next.

COLUMBUS MILL SCHOOL HELD AS MODEL BY U. S.

How Georgia City Is Caring for Cotton Factory Children Told in Government Pamphlet.

How Columbus is caring for the education of the boys and girls of its cotton mills is the story embodied in a pamphlet published by the United States Department of Education, copies of which were circulated in Atlanta yesterday.

How the boys and girls of the mills themselves work against going to school, rendering doubly hard the problem before the public, is a pitiful note of the story.

They call their school in Columbus the "dinner toters' school," because even during their school days they must work, taking hot lunches to their parents, brothers, sisters, and others who work in the mills.

Must Take Parents' Lunch.

The pamphlet tells of this custom, revealing something of the life of the cotton mill child. It says:

"The long intermission in the middle of the day is necessary that the children may take the lunches to the mills. Many of the mills are some distance from the school—some more than a mile away. Most of the children, therefore, walk more than two miles during the noon hour. Besides, they are compelled to wait 20 or 30 minutes for the operatives to eat their dinners before taking the baskets back.

"Some children earn several dollars each week by carrying such baskets to mill operatives. The price usually paid for taking lunch to one person for a week is 25 cents, and children often take lunches to several persons."

Deals With Whole System

The booklet was prepared by Roland B. Daniel, and was published by the Department of Education as the description of an admirable system. It deals not only with the mill children, but with the boys and girls who are more fortunate, showing how the Columbus scheme of education is variable, being adapted to meet the demands that come with a mixed population so as to care alike for the two classes. P. P. Claxton, Federal Commissioner of Education, says in the foreword to the book:

"Columbus was one of the first of this country's cities to work out certain phases of this problem of adaptation."

The Columbus schools effect industrial training for all children, but a training varied according to the class from which the children come.

Toward the end, the school has been made a sort of social center. The school is in session the entire year around, and pupils are promoted quarterly, that the children will not drift away, as it is feared they would surely do in the case of a three months' vacation. Teachers do social work, visiting the sick, distributing certain charity, obtaining means of operation for the physically defective, arranging for social evenings, fostering organizations among the older people, and dealing in like activities.

Summing up the work of the school, the writer says:

"While this school has done good work and its benefits have been felt, we are sure the weakest point in it is not being able to hold the children long enough to receive its full benefits An enforced attendance law would aid very materially in this respect."

Miss Elliott Returns To Stage To Be Happy

Will Play Potiphar's Wife in Sir Herbert Tree's "Joseph and His Brethren."

Special Cable to The American.

LONDON, July 19.—Maxine Elliott, yielding to Sir Herbert Tree's persuasion, will return to the stage September 2 in a great production of Louis N. Parker's play, "Joseph and His Brethren." She will play Potiphar's wife.

Miss Elliott gives as the chief reason for her reappearance that every one is happier when occupied. She is now living in her beautiful house at Bushey, just outside London.

HAVE YOU SEEN

AURIEMA

AT THE MONTGOMERY?

If you see him on the street and stop him, he'll give you a pass to the best picture show on earth

THE MONTGOMERY

WANTED IDEAS

An Opportunity To Make Money

Inventors, men of ideas and inventive ability, should write today for our list of inventions needed, and prizes offered by leading manufacturers.

Patents secured or our fee returned. "Why Some Inventors Fail," "How to Get Your Patent and Your Money," and other valuable booklets sent free to any address.

RANDOLPH & CO.

Patent Attorneys,

618 "F" Street, N. W.,

WASHINGTON, D. C.

County of Warner

Should Be Created

Manchester, the Logical County Seat—County Will Have 10,000 Population; $1,750,000 Taxable Values; Area Over 222 Square Miles.

The people situated in the southeastern portion of Meriwether, northern portion of Talbot and northeastern portion of Harris Counties will petition the 1913 session of the Legislature to create a new county to be named Warner, in honor of the late Chief Justice Hiram Warner, the area of which will be 222 square miles, while the area of the old counties after the proposed county of Warner is created will not be materially reduced, but will leave them among the larger counties of Middle Georgia, and Meriwether will then contain 421 square miles; Harris, 465 square miles, and Talbot, 329 square miles. The territory to compose Warner County is inaccessible to either of the present county sites by railroads and in transacting legal business the citizens are required to go this distance by private conveyance over mountainous roads, which in rainy seasons are almost impassable; while a very large portion of the population has no means of conveyance and are forced to a great expense in reaching the present county sites.

Taxable Values of New County.

The proposed county of Warner will have taxable values of one and three-quarter million dollars. This will leave Meriwether taxable values of about twice the amount of Warner County; while Harris and Talbot, from which counties small values will be taken, will not be materially reduced, but have considerably more wealth than Warner and no incorporated town is to be taken from either Talbot or Harris and but a few miles of railroad.

The population of Warner County will be upward of 10,500, of which more than 2,000 live in Manchester, the proposed county seat. At least 5,000 of those living within the country territory closely adjoining Manchester have to travel 14 to 20 miles to their present respective county sites. Warner County would exceed in population 32 counties in the State.

Roads and Bridges.

Warner County as proposed will take from the three affected counties its proportion of roads and bridges as compared to its area and wealth, while the roads and bridges in this territory have received but little attention, as the taxes collected by the old counties have been spent on other roads and bridges nearer the present county sites, and other sections of the counties, since this territory occupies the "remote corners," consequently has had little influence in securing road improvements.

Warner County, as proposed will include Gill, Chalybeate, First, Raleigh, Bullochville and parts of the Third, Harris and lower Ninth Districts of Meriwether County; portions of Valley Plains District of Harris County and Flint Hill and parts of Pleasant Hill and Valley districts of Talbot County.

The distance from Manchester, the proposed county site of Warner County, to Greenville, the county site of Meriwether, over public roads is 18 miles; to Hamilton, the county site of Harris, 20 miles, and to Talbotton, the county site of Talbot, 20 miles. No citizen living in the proposed county would be required to travel farther than 12 miles to reach Manchester, the proposed county site.

Schedule of Trains.

No portion of Warner County at present is directly connected by rail with its respective county site. Those wishing to attend court by rail from Manchester and its vicinity must leave Manchester at 4 o'clock a. m., change at Durand and arrive in Greenville at 8 o'clock a. m., requiring a layover at Durand of about three hours. Returning, leave Greenville at 6 o'clock p. m., arriving at Manchester at 11:40 p. m., necessitating a layover at Durand of five hours, or about 20 hours to go a distance of 20 miles and return. This is the most convenient schedule.

The present counties are well provided with modern jails and courthouses.

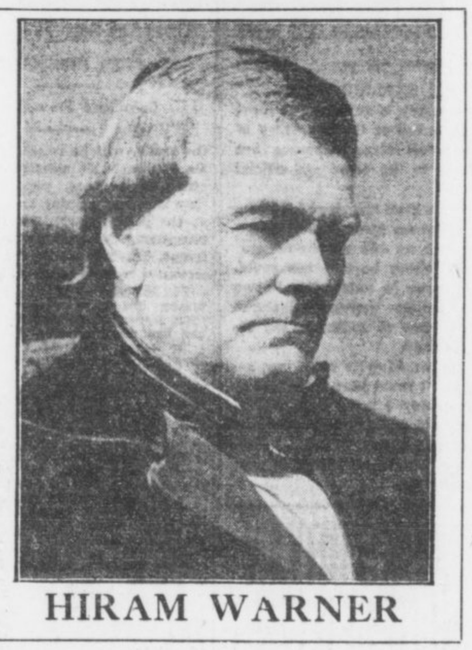

HIRAM WARNER

Brief Sketch of Late Chief Justice

HIRAM WARNER

Hiram Warner, for whom Warner County is to be named, was born at Williamsburg, Hampshire County, Mass., on October 29th, 1802. He sailed for Savannah when 19 years of age, but was shipwrecked off Cape Hatteras, and reached the Georgia port weeks later. He settled first at Sparta as a teacher. He studied law and was admitted to the bar at Knoxville, Crawford County, in 1824. He married there and had one child, a daughter, the mother of Associate Justice Hiram Warner Hill of the Supreme Court of Georgia.

He was a member of the Legislature 1828-31. He was elected judge of the Coweta Circuit of the Superior Court of Georgia in 1833. At that time there was no Supreme Court, and the Superior Court judges gathered in annual convention to discuss their decisions and establish uniformity of practice.

In 1845 the Supreme Court of Georgia was organized and with Joseph Henry Lumpkin and Eugenius A. Nesbit was elected to that high branch of the judiciary. He defeated Benjamin H. Hill for Congress in 1855; was renominated, but declined re-election. Nearly 60 years old when the war came, he was at home caring for his family, his only son-in-law being at the front. He was held by Wilson's raiders and actually hanged and left for dead because he did not tell where suspected gold was hidden.

Later he was appointed to the judgeship of Coweta Circuit by Governor Jenkins. He was named Chief Justice of the Supreme Court of Georgia in 1867 to succeed Chief Justice Lumpkin, deceased.

His decisions from the bench and his printed decisions upon the Supreme Court bench are classics in Georgia's judicial history and his decisions are leading ones in ruling on similar cases today.

Judge Warner was reared a Presbyterian. He never joined a religious denomination. He lived and died, however, a believer in the Bible, the truths of Christianity and the creed of that denomination to which his family belonged. It was his habit to keep upon the table in his bedroom to the last day of his life two books; one was Blackstone, and the other was the Bible. This Bible his mother gave him when he left home for his long journey. To this same Bible he turned for comfort and support when, 58 years afterward, an old and broken man, he entered the valley of the shadow.

It is this man whose memory is sought to be revered in the creation of the county which is to bear his name—Warner.

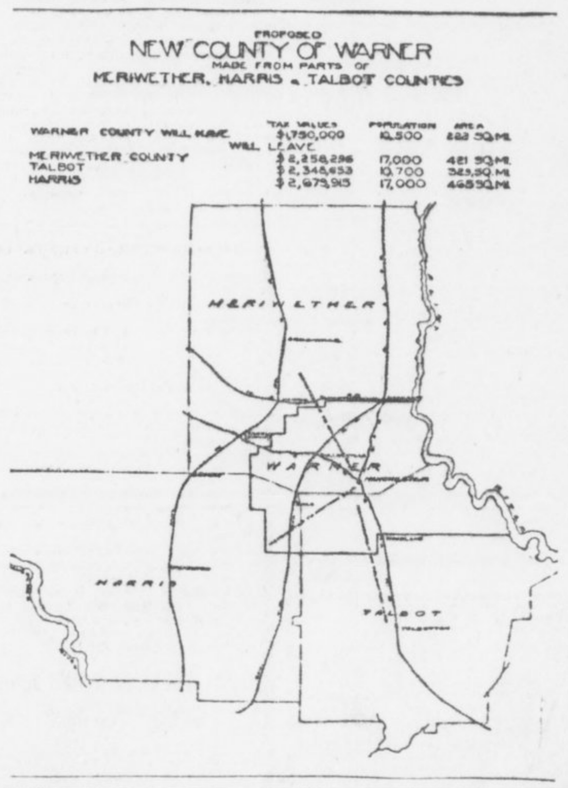

Little Territory From Three of the State's Largest Counties Will Give County—New County Has Railroads—Sentiment Favors It.

No county has ever been created in which the sentiment was stronger for a new county than Warner. The movement has been spontaneous in all sections and our petitions contain more than 95 per cent of the white electors in Warner County. The people realize the great inconvenience with which they are now burdened and have joined unanimously in the movement.

Situation of Warner.

The proposed county of Warner will include portions of Pine and Oak mountains. In recent years most of this section was considered of little value on account of its inaccessibility and the rough character of the country. Little money has been spent by the counties in developing this territory, and the roads, most of them crossing the mountains and ridges, are bad, and have received but little attention.

In 1906 the A., B. & A. railroad was built, traversing this section with its Birmingham and Atlanta lines merging at Manchester; since which time Manchester has grown to be a town of about 2,000 people, as a result of which the territory adjoining Manchester has developed very rapidly; approximately $2,000,000 having been spent in improvements and business naturally drifted in this direction. The people residing in this territory buy all their supplies and sell their produce at Manchester, Bullochville, Raleigh, Chalybeate and Shiloh. Nothing calls them out of the proposed county except court duty, and they are deprived of the privilege accorded the majority of our people in the state of transacting their business and attending court in the same day.

Demand of Modern Times.

In this day of modern methods, when man's greatest asset is his time, when all business has become greatly intensified and concentration and conservation are occupying the attention of all progressive, thinking people, all men must realize that to make a success out of any public institution its interest must be well guarded. In this connection, large counties can not receive their just consideration. It is out of the question for the county commissioners in the three counties affected to give the counties' business the attention which it deserves. The area is too large, the business too vast, the demands too great and the distance too far for the county authorities to attend to the business properly.

General Statements of Interest

Manchester, the proposed county site, contains one large cotton mill, railroad shops and division offices of the A., B. & A. R. R., one bank, 33 brick store buildings and 16 wooden store buildings, all of which are occupied by various lines of general merchandise; two moving picture theaters, one newspaper and printing office, three hotels, five churches, modern school system, municipal light plant, two livery and sale stables, two large builders' supply houses, fireproof warehouse and gin.

Bullochville has several large supply houses, one bank, guano factory, also the Tuscawilla, a magnificent three-story brick hotel with modern equipment throughout, the best equipped hotel in the State in a town many times its size. Near Bullochville is located the famous Warm Springs resort, which is too well known to be described.

Just above Bullochville is the thriving town of Raleigh, which controls all business within its territory.

South of Bullochville on the Southern Railroad is Shiloh, now located in Harris County, one of the best farming supply towns in the State.

East of Manchester on the A., B. & A. is located Chalybeate Springs, a resort famous since ante-bellum days. The water from these springs has been known throughout the State since Georgia's early history.

Just east of Chalybeate is the Tatum Iron Company's mines, which are now being successfully developed.

All facts stated herein are not exaggerated, but can be substantiated with unlimited amount of evidence.

BRYAN OUGHT TO LIVE ON HIS PAY OR QUIT, SAY SENATORS

Explanation of Secretary of State More Amazing Than His Acts, Declares Bristow, Who Introduced Resolution to Investigate

Wilson's Premier Capitalizing His Position, Asserts Representative Willis—Much Work To Be Done in His Department.

WASHINGTON, July 19.—The consensus of opinion among public and private persons in the National Capital is that if Secretary Bryan can not live on his salary of $12,000 a year he ought to resign and continue his lecture tours as a private individual.

Publicly, Mr. Bryan announced to the country that he could not live on a salary about which his fellow Cabinet members have not complained, and in a second statement, given out authoritatively, complained that criticism was groundless.

Evades Paper's Questions.

The American to-day endeavored to obtain from Mr. Bryan more in detail the reasons that actuated him to arrange to leave his post of duty at a time when very grave matters pertaining to our relations with foreign powers were pending. He declined to answer certain questions and refused to discuss the subject of his official pronunciamento.

Mr. Bryan was asked these questions by The American:

"If you feel your duty is to your private pocketbook rather than to the 'great common people' to whom you have preached simplicity for the last seventeen years, why do you not resign and devote your entire time to the lecture platform and literary pursuits?

"If you believe the people have called you to the great office you can fill so ably, do you not believe that it is your duty as an American and a patriot to sacrifice your personal interests for the interests of your country? The more so from the fact that you admit you have saved about $200,000, which is considerably more than a competence when invested shrewdly?

"You say that you entered one campaign from the Chautauqua platform. Is it not a fact that you look upon the present and future engagements as the best opportunity to get in direct touch with the people, who, you contend, will elect the next President by direct vote?"

Bryan Leaves to Lecture.

No answer was returned to the questions. Later in the day he left Washington to keep an engagement to lecture.

Senator Bristow, author of the resolution calling upon the President for information as to what salary ought to be paid to enable Mr. Bryan to stay in Washington and attend to his public duties, to-day came back with a rejoinder to Mr. Bryan's explanation of last night.

"Secretary Bryan's second statement has astounded me even more than his first one," said Mr. Bristow. "That the present Secretary of State should have such a sordid view of the Government service is amazing.

Needed at His Post.

"Besides, since he has been Secretary of State he has been in Washington only about one-half the time so far. If ever there was a time when the Secretary of State was needed on the job it is now, when so many important questions are up for consideration. To cause the people to pay money to hear the Secretary of State, the highest officer in the Cabinet, deliver addresses is all

Many Senators, while not permitting themselves to be quoted, agreed that Mr. Bryan had made a grave mistake. Mr. Townsend, of Michigan, holds that the Secretary is doing that which is denied to every subordinate employe of the Government and denounced it as reprehensible.

Wife To Be Tried as Slaying Accomplice

Mrs. Silvey Hawkins Accused of Complicity in Death Charged to Bartow Cantrell.

GAINESVILLE, July 19.—One of the most sensational murder trials in the history of this section will come up during the term of Hall Superior Court, which convenes Monday. Bartow Cantrell will be tried for the murder of Arthur Hawkins, near Belton, several weeks ago. James Cantrell and Mrs. Silvey Hawkins, wife of the dead man, will be tried as accomplices.

H. H. Dean will be attorney for Bartow Cantrell, R. E. A. Hamby will represent James Cantrell, while Mrs. Hawkins will be represented by B. P. L. Gaillard. Large crowds will attend.

Auto Accident Victim Seeks $50,000 Balm

Republic Iron and Steel Official Sues George C. Oliver, of Birmingham, for Damages.

BIRMINGHAM, July 19.—Charles T. Fairburn, manager of the Southern division of the Republic Iron and Steel Company, to-day filed suit in Circuit Court against George C. Oliver, asking $50,000 damages for personal injuries received May 1 when an automobile belonging to Oliver struck him on Highland avenue, near Twenty-second street.

Fairburn has been confined to his bed since the accident.

INCOME WHICH BRYAN FINDS IS NOT BIG ENOUGH

HIS INCOME.

As Secretary of State he receives per year	$12,000
On his acknowledged savings of $170,000 he receives at 6 per cent per year	10,200
From The Commoner he receives per year about	10,000
From lectures he receives, at $250 each, about	8,000
Total Income per year	$40,200

HIS EXPLANATION.

The salary is sufficient to meet the expenses of the Secretary of State when these expenses are confined to his home and official life.

When a man abandons his home and takes an office he leaves behind him at his old home expenses which he can not avoid. Every man in public life knows that I am not delivering lectures with a view of adding to my accumulations.

I am working to meet my expenses. I must keep intact whatever money I have accumulated for my old age and for my family. I can not expect to be a breadwinner when infirmities of age overtake me.

ATTACKS BRYAN FOR DESERTING POST IN CRISIS

Fall Denounces Secretary's Chautauqua Lectures While Mexican Situation Demands Attention.

Continued From Page 1.

vote was taken. "Is any Democrat ashamed of it?"

"Since when," asked Mr. Overman, "has the Senator from New Mexico become an exponent of the platform?"

"Since the American people were induced by a distinguishd present member of the cabinet to let him lead them out of the wilderness and since he has seen fit to leave his post of duty while these grave questions are pending and go out on the lecture platform to entertain chautauqua audiences," was Mr. Fall's retort.

As soon as Mr. Fall started to refer to Bryan in answering the question, Mr. Overman endeavored to object, but Mr. Fall replied in his own way.

No action was taken on the resolution.

Poll of Committee.

A careful poll of the members of the Foreign Relations Committee of the Senate shows that the body is overwhelmingly in favor of the maintenance of the Monroe Doctrine.

On that proposition they stand as follows:

For its maintenance:

Democrats—Bacon, of Georgia; Stone, of Missouri; Shively, of Indiana; Clark, of Arkansas; Hitchcock, of Nebraska; O'Gorman, of New York; Swanson, of Virginia; Pomerene, of Ohio; Smith, of Arizona. Republicans—Lodge, of Massachusetts; Smith, of Michigan; Root, of New York; McCumber, of North Dakota; Sutherland, of Utah; Burton, of Ohio.

Willing to see its abandonment, as no longer suitable to conditions: Williams, of Mississippi, Democrat, and Borah, of Idaho, Republican.

Bryan Takes Fresh Lecture Tour Start.

WASHINGTON, July 19.—Just before leaving this evening for his lecture at Winona, Ind., Secretary Bryan denied that the United States had entered into a compact with Great Britain regarding Japan and Mexico.

The Secretary also denied the reported theft of the State Department secret code in Mexico City.

A. P. A. HOLDS SECRET MEETING AT CORDELE

CORDELE, July 19.—A meeting of the members of the American Protective Association of Cordele was held last night, at which time it is thought that permanent organization was effected. However, as the political body held the meeting behind closed doors, none of the details acted upon by the gathering became definitely known outside of the members.

EXPRESS AGENT AND CASH MISSING FROM WARWICK

CORDELE, July 19.—S. J. Smith, an employee of the Southern Express Company, acting as temporary agent at Warwick, between Cordele and Albany, on the Georgia Southwestern and Gulf Railway, during a vacation of the regular agent, disappeared last night, and, it is said, took all the funds on hand. It is reported that he came to Cordele, but officers here failed to locate him.

HAWTHORNE TO USE PRISON LIFE IN FUTURE WORK

Novelist Plans to Resume Literary Career as Soon as He Is Free From Penitentiary.

Continued From Page 1.

the mails, will be released on parole. Dr. Morton is an elderly man of dignified appearance, popular, just as Hawthorne is popular, among the men at the penitentiary. He is not contemplating the walking trip with his friend, but will choose the more conservative method of travel by railroad.

But Hawthorne is eager. Months of prison life have rather heightened than lessened his activity. Walking has become a passion with him.

"It keeps me fresh and rational," Hawthorne has said, according to one or two of his mates at the penitentiary, "and opens my mind to the most effective thought of my life."

Will Seek Inspiration.

By the same authority it is announced that the novelist will seek inspiration as well as health in the walk to New York. He will make of the trip, his prisoner-friends say, a sort of psychological training season, in which he will try to adapt himself to the free world, and to work out the scheme of existence that will be his after his most momentous adventure in the United States penitentiary at Atlanta.

Hawthorne, since his prison term began, has sunk his identity in the atmosphere of the prison. His reflections have been based on his life within the walls. His mental efforts have been directed toward helping to cheer and to instruct the men about him, out of his own great store of optimism and knowledge. His whole life has been pitched in a new world. Now he must soon go back to the old.

Hawthorne himself is aware of all this, and has talked of the situation with the men whom he has come to know and to understand so well. He has reasoned out that the best means of returning to the old life will be a solitary journey, in the course of which he can work out his relations to that life and can plan the work that he is to do.

The World Can Expect Much.

Already he has planned a great deal, and confided to some of the men about him. And from what they hint, the world can expect much from Hawthorne's pen, in spite of the fact that he is nearing his threescore years and ten. For Hawthorne, it might be said again, is an energetic, two-fisted person, even with his white hair and his years.

"To walk out alone under the stars and through the mountains, to be able to spend leisurely days in this wonderful Southern country, to be able to renew my acquaintances with men in their natural environments, to feel that I have health and strength still—that is why I want to walk the thousand miles back to the scenes of my former life," Hawthorne is quoted by his friends as saying.

He looks upon the long walk, also, through boyish eyes, seeing in it the opportunity for a great outing such as has been denied him in the years past, when he was a very busy man of affairs.

Has Lived in the Open.

The novelist is equal to the task. In the course of his career as a writer and newspaper man he has been outdoors a great deal. He followed the troops in the Cuban campaign of 1898 when, as war correspondent, he achieved his greatest prominence as a writer of actual events.

It will be necessary for Hawthorne to obtain permission from the Attorney General to make the walk. By Federal regulation, the released prisoner must return to his home, or to his nearest friend or relative, within a certain time, two or three days in the case of the trip from Atlanta to New York. His transportation is paid by the authorities. The walk, naturally, will consume more time than the allotted three days, and a departure from rule will be entailed. Hence the necessity of permission.

Friends of the writer think that he will make formal application for permission within a week or two.

Perfect roads, established by automobile tourists, will relieve the walker from hardships.

An even road stretches from Atlanta to New York, as smooth in most places as a city parkway. Perhaps Hawthorne will not follow the public route, but it is there for his selection, the easiest and most pleasant way. At any rate, he must follow it approximately, for the mountains which he must traverse are almost impassable elsewhere.

It's a Thousand-Mile Trip.

The trip to New York over the national highway covers 1,080.4 miles. Hawthorne most likely will leave Atlanta by a road leading northeastward out of Stone Mountain, and to Lawrenceville. Thence he will continue in a gently curving path to Anderson, S. C., through Greenville and Spartanburg. Striking the North Carolina line, his road runs directly eastward to Charlotte, then approximately northward to Salisbury, and through either Winston-Salem or Greensboro. Continuing northward, he probably will go to Roanoke, Va., to Staunton, Winchester and to Hagerstown, in Maryland.

Crossing into Pennsylvania, the New York route touches at Waynesboro and Gettysburg, thence eastward to Lancaster and to Philadelphia. A little farther, the road crosses the Delaware almost at the spot where a historic crossing was made in 1778, into Trenton. From Trenton to Perth Amboy, across Staten Island and into New York the road lies on its final lap.

TRUSTEE'S SALE

ACCOUNTS OF S. M. Truitt & Son, about $4,000; also one Dalton adding machine. Sale at office of Hon. Percy H. Adams, Referee, at 12 o'clock noon, July 23, 1913. E. D. THOMAS, Trustee.

BIG PRICE REDUCTIONS

In Samples, Odd Pieces and Discontinued Lines

Our buyers are in the market; their combined purchasing power has enabled them to get remarkable price concessions on many new lines, and they have advised us to put big price reductions on our samples, odd pieces and discontinued lines in order to make room for the new pieces which will soon begin to arrive. The pieces included in these big price reductions are from the country's best manufacturers, and have prominently represented a portion of our big stock for the past few months. We need the room; we must have it. Avail yourself of this wonderful once-in-a-life ime opportunity to buy your needed pieces. Reduced price tags are on articles in every department. No trouble to find what you want.

SATISFACTORY CREDIT TERMS CAN BE ARRANGED FOR ANY SELECTION YOU MAKE.



Refrigerators

—the kind that will preserve your foodstuff well and make for you an economical ice bill. We are exclusive agents for the North Star, Eagle and Crystal. We have any size in seamless porcelain lined, white enameled lined and zinc lined. See our big display now. Prices range from

$10 to $125

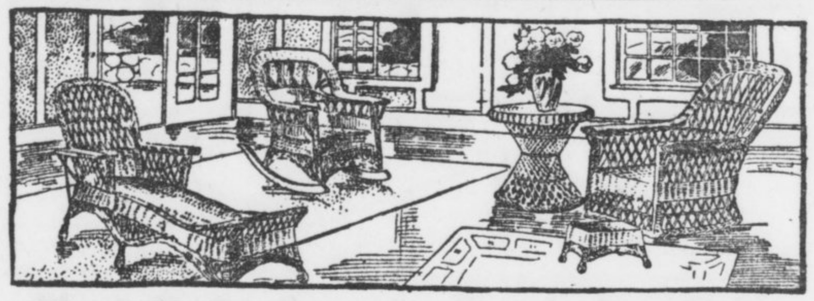

Final Reductions in Porch Furniture

Our line of porch furniture includes pieces from the medium-priced porch rocker to the finest imported French Willow suite. We have also several pieces of attractive China Sea Grass, Rattan, Fibre Rush and Willow furniture. Every piece is carrying a substantial reduction. See window display.

$5.50 Old Hickory Rockers	$2.50	$15.00 Sea Grass Rockers	$7.50
$5.00 Old Hickory Chairs	$2.50	$30.00 Sea Grass Settee	$10.00
$35.00 Sea Grass Settee	$15.00	$3.50 Porch Rockers	$2.45
$15.00 Sea Grass Chairs	$ 7.50	$2.25 Porch Rockers	98c

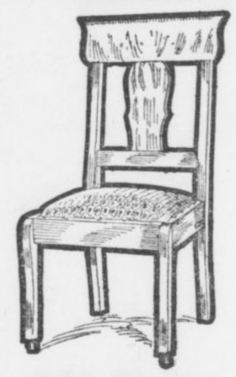

Odd Diners

About one hundred odd diners, in lots of from two to five. This gives you a wonderful opportunity to get some extra chairs at a most remarkable price. Any style in Golden Oak, Mission, Fumed Oak and Mahogany is here. Wood and leather seats. Also a few arm chairs. They are in two lots. Values $3.00 to $10.00. Take your choice at

$1.49 and $2.49

Lace Curtains

A big lot of closely-woven, fancy-designed lace curtains, in white and ecru, both single and double bordered. Values range up to three dollars. See them. Take your choice. Per pair, only **98c**

Blue Tag Bargain Basement

Never before in the history of our store have such remarkably low prices prevailed as are in our blue tag bargain basement now. Anything you want from a single odd piece to a complete suite. Our usual credit terms apply to any selection you make in our blue tag bargain basement. Here are listed a few of the many specials.

$30.00 Velour Couch	$15.00	$30.00 Golden Oak China Closet	$15.00
$35.00 Golden Oak Chiffonier	$20.00	$30.00 Golden Oak Dining Table	$15.00
$45.00 Mahogany Chiffonier	$25.00	$30.00 Square Mahogany Table	$15.00
$35.00 Mahogany Chiffonier	$20.00	$16.00 Golden Oak Dining Table	$8.00
$95.00 Mahogany Dresser	$49.50	$20.00 Golden Oak Dining Table	$10.00
$60.00 Golden Oak Sideboard	$37.50	$80.00 Golden Oak Dining Table	$40.00
$40.00 Early English Buffet	$20.00	$8.00 Golden Oak Center Table	$4.00
$30.00 Golden Oak Sideboard	$15.00	$10.00 Golden Oak Center Table	$5.00
$55.00 Golden Oak Sideboard	$27.50	$15.00 Golden Oak Center Table	$7.50
$40.00 Golden Oak Sideboard	$20.00	$12.00 Golden Oak Center Table	$6.00
$70.00 Golden Oak Sideboard	$37.50	$25.00 Table Bed and Mattress	$12.50

Alarm Clocks

These clocks are positively guaranteed for one year. They are made of excellent material, are attractive and have an exceptionally loud alarm attachment. One dollar values; on sale to-morrow for only..... **50c**

Cedar Chests

Any size, length, depth or width you want is here. Protect your valuable garments from moths by putting them in one of these sweetly-odored cedar chests. Prices up from..... **$4.98**

Dressing Tables

In Mahogany, Golden Oak, White Enameled and Bird's-eye Maple. Any style you want, from the daintily French curved lines to the most massive Colonial patterns. Prices up from **$16.98**

Brass Beds

The biggest and handsomest line in Atlanta. Single and double sizes, in gloss, satin and velvet finishes. Every one sold under our personal guarantee. Prices range from $125 down to only..... **$17.50**

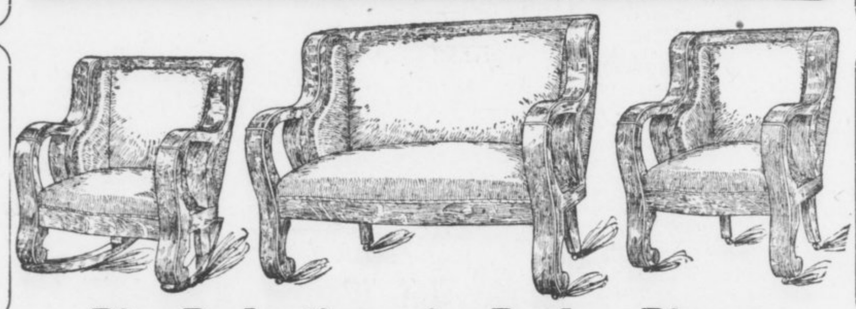

Big Reductions in Parlor Pieces

Also many handsome library pieces are carrying price tags representing a substantial reduction. Three and five-piece suites and a big variety of odd pieces are here in Golden Oak, Mahogany, Fumed Oak, Early English and Circassian Walnut.

$20.00 Mahogany Parlor Chair	$10.00	$30.00 Mahogany Parlor Chairs	$15.00
$10.00 Mah. Upholstered Roman Seats	$2.50	$90.00 Mahogany Davenport	$45.00
$10.00 Mahogany Reception Chair	$5.00	$17.50 Mahogany Upholstered Rockers	$5.00
$15.00 Mahogany Arm Chair	$7.50	$20.00 Mahogany Settee	$5.00
$12.00 Mahogany Parlor Chairs	$6.00	$10.00 Mahogany Upholstered Chairs	$2.50

Hat Racks

Astonishing price reductions on every hat rack. Any style in Oak, Mahogany and Mission finish. All have extra large mirrors, and very strong coat and hat hangers. Prices up from..... **$9.98**

Bed Room Suites

$250.00 values. Made of well-seasoned, quarter-sawed and highly-polished, rich golden oak. Massive, and artistically hand carved. Suites consist of bed, dresser and washstand. Special terms of two dollars per week, and your choice of the entire line will only cost..... **$139.50**

Book Cases

About seventy-five different styles in Oak, Mission and Mahogany finish to select from. Single, double and treble doors. Also several attractive sectional cases. A beauty for only.. **$12.48**

25% Discount

on our entire line of BUCK'S gas stoves and ranges. Any size you want from the small stove to the most spacious gas range is here. See window display.

Rhodes-Wood FURNITURE COMPANY

COMPLETE HOUSEFURNISHERS

103-5-7-9-11 Whitehall Street, Corner Mitchell

Our Windows

this week are filled to their utmost capacity with great specials. They contain some of the greatest housefurnishing values in Atlanta. See them.

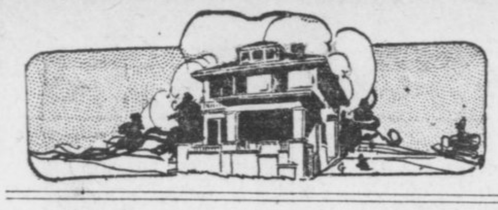

HEARST'S SUNDAY AMERICAN

Real Estate, Want Ads, Financial

ATLANTA, GA., SUNDAY, JULY 20, 1913.



Want Anything?

TELEPHONE

Main Atlanta 8000

Telephone clerk will take your ad, and, if requested, assist you in wording, or will write the ad for you—that's his business. He will also make it as brief as possible to obtain the results desired. In order to accommodate customers accounts will be opened by phone, but you will make payments promptly after publication or when bills are presented by mail.

Classified Advertising Rates:

1 insertion .....10c a line
3 insertion ..... 6c a line
7 insertions .... 5c a line
30 insertions ....4½c a line
90 insertions .... 4c a line

No advertisements taken for less than two lines. Seven words make a line.

To protect your interests as well as ours, an order to discontinue an ad will not be accepted over the phone. Please make order to discontinue in writing.

TELEPHONE

Both Phones 8000

LITTLE ADS THAT BRING BIG RESULTS

RAILWAY SCHEDULES.

SOUTHERN RAILWAY.

"PREMIER CARRIER OF THE "SOUTH."

ARRIVAL AND DEPARTURE OF PASSENGER TRAINS, ATLANTA.

The following schedule figures are published only as information, and are not guaranteed.

No.	Arrive From—	No.	Depart To—
36	Birmingh'm .12 01 am	36	New York...12:15 am
38	New York.... 5:00 am	20	Columbus ... 5:20 am
13	Jacksonville . 5:50 am	13	Cincinnati ... 5:40 am
43	Washington . 5:25 am	32	Fort Valley.. 5:30 am
12	Shreveport .. 6:30 am	35	Birmingh'm 5:50 am
16	Heflin ..... 8:20 am	7	Chattn'ga .. 6:40 am
29	New York....11:15 am	12	Richmond ... 6:50 am
9	Chatn'ga .....10:35 am	23	Kansas City. 7:00 am
7	Macon .....10:40 am	16	Brunswick .. 7:45 am
17	Fort Valley..10:45 am	29	Birmingh'm 11:30 «
21	Columbus ....10:50 am	38	New York...11:01 am
6	Cincinnati ...11:10 am	40	Charlotte ...12:00 n'n
29	Columbus .... 1:40 pm	6	Macon .....12:20 pm
30	Birmingh'm . 2:30 pm	30	Columbus ...12:30 pm
10	Birmingh'm .12:40 pm	30	New York... 7:45 pm
39	Charlotte .... 3:55 pm	15	Chattn'ga ... 3:00 pm
6	Macon ..... 4:00 pm	39	Birmingh'm. 4:10 pm
37	New York..... 5:00 pm	18	Toccoa ..... 4:30 pm
15	Brunswick ... 7:50 pm	22	Columbus ... 5:10 pm
11	Richmond .... 8:30 pm	5	Cincinnati ... 5:10 pm
24	Kansas City.. 9:20 pm	23	Fort Valley.. 5:20 pm
16	Chatn'ga ..... 5 pm	25	Heflin ..... 5:45 pm
19	Columbus ....10:20 pm	10	Macon ..... 5:50 pm
31	Fort Valley...10:25 pm	44	Washington . 8:45 pm
14	Cincinnati ...11:00 pm	24	Jacksonville . 8:30 pm
23	Jacksonville . 6:50 am	11	Shreveport ..11:10 pm
17	Toccoa ..... 8:10 am	14	Jacksonville 11:10 pm

All trains run daily. Central time. City Ticket Office No. 1 Peachtree St.

SPECIAL NOTICES.

NOTICE—I am a candidate for alderman from the Eighth Ward subject to the approaching city primary. Jno. S. Owens. 7-5-1

FUNERAL NOTICES.

MCCALL—The friends and relatives of Mr. and Mrs. D. D. McCall are invited to attend the funeral of Mr. D. D. McCall, this (Sunday) afternoon, July 20, 1913, at 4 p. m., from the chapel of the Burkert-Simmons Company. Dr. A. A. Little will officiate. The following named gentlemen will please act as pallbearers and meet at the chapel at 3:45 p. m.: Mr. Fred Webb, Mr. Dan Walraven, Mr. S. W. Carson, Mr. Sam P. Chapman, Mr. Carl Pherson, Mr. H. W. Campbell, Mr. [illegible] and Mr. Mack Nabors. Automobile funeral. Interment at Westview. 7-20-86

LOST AND FOUND.

LOST—[illegible] gold coil cuff button Friday. Finder call Main 4578-L. Reward.

W. M. COX cleans all kinds of carpets, rugs a specialty. Ivy 3135-J, Atlanta 1818. 145 Auburn Ave. 7-20-81

LOST—Thursday, between Atlanta and Marietta, Goodyear tire in case. Phone Ivy 2000. Reward. 74-20-7

LOST—About 8 o'clock Wednesday morning on Georgia avenue car, purse containing $8 and discharge from U. S. Navy. Return to Georgian office and get reward. 81-20-7

FOUND—Young female collie, tan and white. Atlanta phone 3531. 51-20-7

LOST OR STOLEN—White Persian cat. Reward. 26 Ponce DeLeon Avenue. 7-17-19

LOST—On Peachtree car or Piedmont Park gold chain and Masonic charm. Return to Georgian office, 7 Edgewood. 7-18-9

LOST—On Peachtree street car one gold vanity box with initials "M. G." Reward if returned to 850 Peachtree St. 7-18-1

LOST—Large white English bulldog. Answers to name of Jack. Strayed from 224 Whitehall Street. Reward for return. 7-19-13

EAT Milk Maid Bread, the Best. 7-20-70

MOVED TO 130½ Peachtree St., opposite Candler Bldg., Tom Weaver, Tailor, established 1900. Tailoring, refitting, altering, dry cleaning and pressing. 7-16-23

LOST—One large fox terrier dog, black and white. Answers to name of Nogi. Return to Jack Roberts. Guthman Laundry Stables, Fair and Formwalt. $5 reward. 7-19-18

THE LADY who removed silverware from rest room Third National Bank Building will avoid trouble by returning immediately to Room 1405 Third National Bank Bldg. Phone Ivy 551. 7-19-28

LOST—In ladies' room Terminal Station, silver mesh purse, engraved "Ruth Roberts." Liberal reward for return or information leading to recovery. Phone Ivy 5710. 901 Empire Life Bldg. 31-19-7

LOST—Ladies' silver handbag on the 9 o'clock car going out South Pryor to Grant Park. Finder will please return same to Mrs. Margaret Lubbe, cashier at 119 Whitehall. Atlanta phone 887. Liberal reward offered. 31-17-7

FORTUNES have been made in Atlanta Real Estate. Your opportunity is probably to-day. Read Real Estate ads in "Want Ad" section of The Georgian.

PERSONAL.

PERSONAL.

Four quarters and two half-dollar goldpieces, made in California, 1853—very rare—exquisite. Call at Room 201 Equitable Building. 86-20-7

GET Milk Maid bread at all groceries. 7-20-67

FOR ADOPTION, two fine, healthy babies, boy and girl. Address Mrs. M. T. Mitchell, 26 Windsor St. Main 2888, Atlanta. 7-20-75

AT 513 PEACHTREE, a tea room and dining room open to public; patronage solicited. 79-20-7

SAVE MONEY on furniture at R. F. Jordan Furniture Company, 144-146 Auburn Avenue. Ivy 4467. 7-20-56

SPECIAL SALE on screen doors and windows. R. F. Jordan Furniture Company, 144-146 Auburn Avenue. Ivy 4467. 7-20-55

THE R. F. JORDAN Furniture Company is making a special sale on refrigerators. 144-146 Auburn Avenue. Ivy 4467. 7-20-54

FREE—Reading by stars on all subjects. Nothing kept back. Send birthdate dime. Address Frank Schuberger, Weir, Kans. 45-20-7

MATERNITY SANITARIUM—Private, refined, home-like. Limited number of patients cared for. Home provided for infants. Mrs. M. T. Mitchell, 26 Windsor Street. 11-9-57

EAT Big "4" Peanut Butter Sandwiches. 7-20-49

SERIOUS RESULTS come from trusses improperly fitted. John B. Daniel, at 34 Wall Street, has an expert fitter and it will cost you no more to have him fit you, and it means insurance. 6-24-19

ROBIN'S Hair Dressing Parlor—Manicuring for ladies and gentlemen; open all day Saturday. Bring your combings to be made into braids, etc. 40½ Whitehall Street. 7-13-290

MOVED TO 130½ Peachtree St., opposite Candler Bldg., Tom Weaver, Tailor, established 1900. Tailoring, refitting, altering, dry cleaning and pressing. 7-16-14

EAT Milk Maid Bread, the Best. 7-20-70

EAT Big "4" Peanut Butter Sandwiches. 7-20-49

FACES READ by physiognomy. What are your best assets? Don't neglect finding this out in courtship or business. Written readings, only $2. The Helper, Box 363, Atlanta, Ga. 5-3-5

EAT Big "4" Peanut Butter Sandwiches. 7-20-49

PANAMA EXPOSITION TOUR—Quick action will save money and secure accommodations impossible later on. Contracting manager here now from San Francisco. Address Dept. C. P. O. Box 1023, Atlanta, Ga. 30-19-7

EAT Big "4" Peanut Butter Sandwiches. 7-20-49

HAT SALE—Trimmed and untrimmed hats at half price. White shapes, 98c; outing hats, 98c; panamas, $2.98. Remodeling hats our specialty, $1.50. Panamas cleaned. Mrs. C. H. Smith, 115 Peachtree Street, next to Candler Building. 82-22-6

OWEN J. ALFORD—Please call General Delivery, Atlanta, for important letter. Good news. 7-20-4

EAT Big "4" Peanut Butter Sandwiches. 7-20-49

EDUCATIONAL.

COACH my son in algebra and take French or German lessons in exchange if you wish. Phone Main 3078. Mr. Herzog, or call at 543 Equitable Bldg. 27-17-7

GERMAN LESSONS. 409 The GRAND. 37-6-7

WANTED—Pupils in Atlanta who want private teaching during the regular school months; grade, high school or college entrance work; rates reasonable; good testimonials. If interested, write for a personal interview. 531 W. Taylor, Griffin, Ga. 7-20-15

MATRIMONIAL.

BACHELOR, 38, worth $50,000, would marry. C., Box 35, League, Toledo, Ohio. 30-20-7

HELP WANTED—MALE.

WANTED—Machinist operator printer; good job. Apply R., Box 10, care American. 7-20-85

FOR Colored Southern Automobile School, day and night classes. Corner Magnolia and Hulsey streets. 98-20-7

EAT Milk Maid Bread, the Best. 7-20-70

GOVERNMENT examinations. Most thorough preparation, $5. Returned if not appointed. Particulars free. American Civil Service School, Washington, D. C. 25-6-7

WANTED—Colored men to prepare as sleeping car porters and train porters. If you wish position near Atlanta, write immediately. No experience necessary. Inclose stamp. Address Inter Railway, care Georgian. 41-29-6

PULLMAN porters wanted; give references. For information write P. O. Box 804, Atlanta, Ga. 5-4-31

WANTED—Men to learn barber trade; tools and position furnished. Atlanta Barber College, 10 E. Mitchell St.

FOR Colored Southern Automobile School, day and night classes. Corner Magnolia and Hulsey streets 107-6-7

WANTED—Railway mail clerks, $75.00 to $150 month. Details free. Franklin Institute, Dept. 49 F, Rochester, N. Y. 25-18-7

$100 WEEKLY PROFIT in spare time at home. Mail order business; don't worry about capital. Boyd H. Brown, Omaha, Nebr. 64-20-7

FIFTY fast messengers with or without wheels, $8 to $12 week. Miller's Minute Messenger Service, rear City Hall. We sell wheels on weekly payments. 7-2-29

YES, shave 10c, hair cut 15c, massage 15c, at 41 Marietta Street, 4 E. Mitchell, 115 Edgewood Avenue, 99 Whitehall, 52 Ivy. Best white workmen. Clean linen. Baths 15c. 6-21-5

ANYBODY can earn $20 weekly, raising mushrooms, entire year, in cellars, sheds, boxes, etc. Markets waiting. Free booklet. Hiram Barton, 333 West 48th Street, New York. 29-20-7

WANTED—First-class dry cleaner and spotter. Must be capable of doing the best work. Apply at Stoddard, Dixie's Greatest Cleaner and Dyer, 126 Peachtree Street. 7-20-3

HILBURN HOTEL.

10 AND 12 WALTON ST.,

FOR gentlemen only; center of city, near new postoffice; rate 50c, 75c and $1.00. 5-31-19

WHY longer endure inside drudgery? Be our representative doing outside healthful work. Own boss; $20 daily profit not unusual. Experience unnecessary. G. Macy, Sales Manager, 640 Lydia street, Chicago. 65-20-7

CONTINUED IN COLUMN 7.

Seek Building to Display Atlanta-Made Goods

Counter Propositions Puzzle Committee on Site

HERE IS BUILDING INSPECTOR HAYS' IDEAL BUNGALOW

"In building your bungalow," advises Building Inspector Ed R. Hays to the man of moderate means, "don't put more than $4,000 in it. For that amount you can erect a one-and-a-half-story affair that will meet every ordinary need." Mr. Hays has picked the bungalow shown below as his ideal. Features of it are a stone foundation and exterior sides of half plaster.

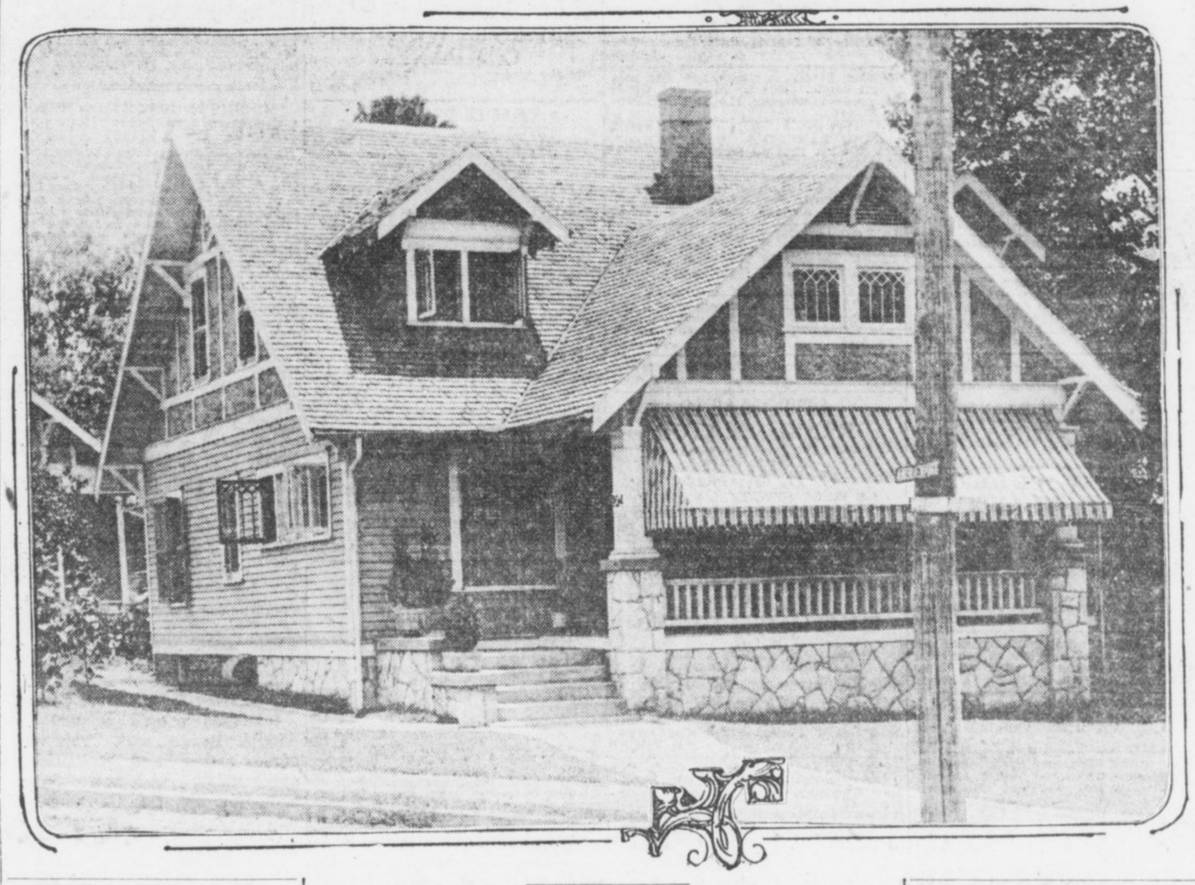

GREAT INTEREST IN REALTY MEET

Atlanta May Get 1916 Convention With 1,500 Delegates—Committee Will Work for It.

Intense local interest attaches to the sixth annual convention of the National Association of Real Estate Exchanges because of the possibility of securing the 1916 convention, with its 1,500 delegates, for Atlanta.

Local land dealers are confident they can bring the convention to Atlanta and are now perfecting a plan for pushing this project. Pittsburg is expected to land the 1914 convention, Los Angeles the 1915, and Atlanta the 1916.

Says Atlanta Will Win.

"These things are usually cooked up ahead of time," declared Charles P. Glover, ex-president of the Atlanta Real Estate Board. "No action will be taken on the 1916 convention until the year before, but we expect to start work on it early, and when we go after it in earnest we are going to get it."

The convention this year will be held July 28, 29 and 30, and the Winnipeg hosts have prepared an elaborate program. Since the journey is long, the Atlanta delegation will start Thursday and Friday prior to the opening on Monday.

Officers of the Association.

Edward S. Judd, of Chicago, is president of the national association. Vice presidents are C. L. Simpson, Kansas City; R. Bruce Douglas, Milwaukee; N. J. Upham, Duluth; H. P. Haas, Pittsburg; R. D. Waugh, Winnipeg; E. B. LeMaster, Memphis; Telfair Stockton, Jacksonville; William T. Atwater, Buffalo; W. E. G. Saunders, Fresno, and J. S. Ray, Louisville.

Phillip Moessinger, of Cincinnati, is secretary; Edward S. Loveley, of Detroit, is treasurer, and Thomas S. Ingersoll, of Minneapolis, is executive secretary.

The convention is to be held in the Industrial Bureau at Winnipeg. It will also be the headquarters for delegates. The Industrial Bureau Building is credited with being one of the finest convention halls in the continent.

Winnipeg has shown a wonderful growth during the past few years, and is now regarded as the Chicago of Canada.

Fight Over an Alley Ties Up Valuable Lot

NEW YORK, July 19.—Property worth at the market value from $2,000,000 to $3,000,000, and which is bringing in but a pittance of what it might produce, is effectually tied up by a dispute over a 10-foot alley. Executors of the late Richard T. Wilson are protesting the use of the alley by the owners of No. 507 Fifth avenue, and the latter claim that they have a right to use it under an old agreement.

The case has been fought out in several courts and has been decided first in favor of one side and then in favor of the other.

J. R. Smith Would Erect $100,000 Structure at Bartow and Walton Streets—Other Interesting Suggestions Made.

Efforts of the local Merchants and Manufacturers' Association to procure a suitable location for a building to exhibit Atlanta-made wares have found a ready response among Atlanta real estate men.

Probably a dozen attractive propositions have been made the committee, of which Brooks Morgan is chairman, to such an extent that the committee is having a hard time to decide which proposition to accept.

There is a demand that something be done as soon as possible, however, and a decision is expected at any time. Then the local contractors will put in their bids and the building will soon be suited to the needs of the exhibitors.

Different Arguments Prevail.

Shall the building be entirely new, or shall it be a remodeled structure?

This question has been put to the committee and it is a hard one to answer. The merchants and manufacturers want an adequate building and they won't spare pains or expense to get it. Real estate men are urging them on both sides. J. R. Smith and associates, for instance, have put forward the suggestion that a new building is an addition to the Atlanta sky-line and that it should be erected if possible. In fact, they have had rough plans drawn for a handsome six-story structure at the northwest corner of Walton and Bartow streets, to cost $100,000.

On the other hand, the Inman Building, it has been stated on good authority, is at the disposal of the committee at $200,000. This is on the east side of South Broad street and south of and adjoining the Hillyer Building, which is occupied by the American National Bank. The Inman Building, it is pointed out, is a substantial structure of sufficient floor space to meet the demands of the merchants and manufacturers. All it needs is renovation, declare those interested in the proposition to offer the Inman Building.

The former home of the Franklin Printing and Publishing Company on the east side of Ivy street, between Edgewood avenue and Houston street, has also been offered the committee. This is owned by Hugh Richardson.

Details of Smith Plan.

J. R. Smith presented his plan to the committee Friday and he declares there was much enthusiasm over it. J. R. McEachron and A. F. N. Everett, associate architects, have prepared a water-color sketch showing how this building will look. The structure will be of reinforced concrete on a foundation laid for six additional stories.

There will be two passenger elevators and complete freight elevator service, the freight elevators being capable of carrying auto trucks to the top stories from the Bartow street side. The main entrance will be on Walton street, where the frontage will be 100 feet.

Other features are steel bars and a prismatic glass effect that will carry abundant light to all parts of the building. Each floor will contain spacious stalls for the display of Atlanta-made goods.

REAL ESTATE GOSSIP

Real estate men are watching with a good deal of interest the outcome of the Crawford will case, inasmuch as the possession of a considerable tract of land on the north side of West Fourteenth street, west of West Peachtree street, is involved. This property has been tied up to such an extent that substantial improvements on it have been impossible. Only a few small houses now help to pay interest and taxes.

On all sides there is activity. The Richards property has been opened up to the southwest, and Hugh Richardson and others are busy on tracts more directly westward. The Peters and Wylie tracts to the south have already been subdivided.

One benefit to be derived from a settlement of the question of ownership is a further development of West Peachtree at the Fourteenth street "dip." Attractive residences have been built on all sides of the Crawford tract and developers are waiting for the latter to be opened up to further extend their operations.

* * *

An interesting story has been going the rounds in real estate circles of a reported deal that for "frenzied financing" is probably without an equal. It would be even more interesting if it were true, but the principals deny it absolutely. Here is the story, anyway:

Mr. A. owns a valuable semi-central corner in the postoffice district and apartment house property a block from Peachtree, on which there is a $50,000 loan. Mr. B. has a central Peachtree corner which he has leased to Mr. A. for 99 years, and which is worth $200,000.

Enter Mr. C., as agent, who gets Mr. B. to agree to cancel the 99-year lease and give Mr. A. a warranty deed in exchange for the two parcels mentioned above. Mr. C. in the meantime has signed up Mr. A. on a proposition to deliver to Mr. B. at $100,000.

Mr. C. has accordingly made $100,000 by the use of his fertile imagination. Mr. B. says he's satisfied and Mr. A. declares that Mr. C.'s cleverness is such that he is entitled to anything he can get.

* * *

That people all over the country, and in many foreign countries, are dealing in Atlanta land frequently is emphasized in the operations of the real estate men. A woman who lives most of the time in Italy has property listed regularly with an Atlanta agency, and it is not an uncommon occurrence for papers to be sent abroad for people to sign before trades can be effected.

The other day a man in China wrote to his local agent, "Sell my Capitol avenue home for $3,500 cash. It has eleven rooms, arranged for two families."

NEW SUBWAY WORK.

Subway contracts to the amount of $81,000,000, covering about 100 miles of single track, or 27 miles of subway, are now under construction in New York.

PRYOR REGRADE PROFILES READY

Special Committee Will Consider Them at Meeting Thursday Night--Confidence in Project.

Profiles of South Pryor street between Georgia and Ridge avenues have been made by Chief of Construction R. M. Clayton and will be presented for the consideration of property owners Thursday night. These property owners are a committee of the South Side Improvement Club, which has had the matter in charge.

The meeting will be held at McCord Brothers', corner of Pryor street and Georgia avenue. The width of the street will be definitely decided, as well as the extent of the grading, and later a meeting of the entire membership of the club will be called at the Pryor Street School.

Project Before Council.

The matter will then be taken before the City Council and the County Commissioners in an effort to have the city furnish the smooth paving material and the county do the work, the property owners agreeing to give the necessary land and to waive damages. Acceptance of the proposition is expected and work can start early next year.

The plan is to trim off a few feet of ground at Bass street and to fill a few feet at Dodd avenue, and to widen the street four feet. Nearly all the property owners have been signed up to give two feet each.

Successful Meeting Held.

An enthusiastic meeting of the special committee was held Thursday night. Among those present were the following:

C. E. Register, Press Huddleston, J. L. McCord, W. T. Nelson, E. W. Camp, T. F. Brinkley, H. E. DeLaney, J. T. Topham, J. M. Davis, Lee Dreyfus, F. H. Butler, G. D. Kitchens, R. B. Deavors, W. W. Dudley, L. B. Sullivan, W. A. Gresham, H. Cronheim, J. L. Merrill, J. J. L. Poole and Councilman C. D. Knight.

Ten Lots Cost $325; Now Worth $200,000

NEW YORK, July 19.—Real estate dealers have had their attention called recently to one of the most unique pieces of property for miles around. Just back of Andrew Carnegie's magnificent palace on Fifth avenue there is a little strip of ground 11 feet wide, running 100 feet along Madison avenue. The owner has put ten stores on this strip of ground, so that each store is 10 feet wide and 11 feet deep.

From this little strip of land 11 feet wide and 100 feet long, less than half of a city lot, the owner expects to make $5,000 rental. This little strip is all that is left of some land bought by the grandfather of the young woman who owns the strip.

He bought ten lots in the neighborhood for a small farm. He paid $325 for the ten lots. And half of one of the lots is now worth $100,000.

HELP WANTED—MALE.

WANTED—Men at once to learn the barber trade. A hundred jobs waiting. Few weeks completes. Better wages than you can earn without trade. Tools given. Wages while learning. Drop a card for particulars or call. Moler Barber College, 38 Luckie street. 26-19-7

ACTIVE, ambitious representatives wanted immediately; unparalleled opportunity for permanent prosperity; good income assured. Full information and valuable book free. Interstate Realty and Brokerage Co., Pittsburg, Pa. 60-20-7

WANTED FOR U. S. ARMY—Able-bodied, unmarried men between ages of 18 and 35; citizens of United States, of good character and temperate habits, who can speak, read and write the English language. For information apply to Recruiting Officer, 192 7/8 Second Avenue, Birmingham, Ala.; 411 Cherry Street, Macon; Leonard Bldg., Augusta, or Broad and Marietta, Atlanta, Ga. 7-1-21

BOYS WANTED TO DELIVER TELEPHONE BOOKS.

Report at the following points Monday morning, July 21, at 8 o'clock. Good pay.

Report to the point nearest to you. Ask for the Telephone Man:
25 Auburn Ave.
820 Peachtree St.
325 E. North Ave.
78 South Pryor St.
111 N. Boulevard.
673 Highland Ave.
200 E. Georgia Ave.
100 W. Georgia Ave.
West Exchange, West End.
122 West Peachtree.
Southern Bell Telephone and Tel. Co. 7-20-5

HELP WANTED—FEMALE.

WANTED—A woman with recommendations for general house, to live on the lot; have good room with bath and toilet. Apply 156 Westminster drive, Ansley Park. 77-20-7

WANTED—A good cook; references. 106 Lawton St. 7-20-81

LADIES TO SEW at home for a large Philadelphia firm; good money; steady work; no canvassing; send stamped envelope for prices paid. Universal Co., Dept. 68, Walnut Street, Philadelphia, Pa. 6-8-8

LADIES—Earn $12 weekly making Sanitary Belts at home. No canvassing. Stamped envelopes for particulars. Sanita Manufacturing Company, Cedar Rapids, Iowa.

LADIES, make shields at home, $10 per 100. Work sent prepaid to reliable women. Particulars for stamped addressed envelope. Eureka Company, Dept. 107C, Kalamazoo, Mich. 32-20-7

WANTED—A good woman who understands work for a general helper for orphanage. Telephone West 1053. 7-20-20

WANTED—Girls to work in icing room. Frank E. Block Co. 7-19-23

WANTED—Good cook; family of two; North Side; good wages. Phone Ivy 876. 7-19-30

WANTED—Neat seamstress, $1 a day. References. 779 Piedmont Avenue. Ivy 55. 7-20-25

WANTED—Good cook. Apply with reference woman. Apply 71 Sells avenue. 7-14-2

WOMEN—Get Government jobs. List of positions available free. Franklin Institute, Dept. 603-E, Rochester, N. Y. 81-22-6

MUSIC TEACHERS can earn $50 per month extra, without interfering with other duties. Address C. A., Box 781, care Georgian. 68-20-7

WANTED—A good settled woman to cook and do general housework; must understand cooking and sleep in house; references required. Apply 20 Fort McPherson. 7-18-6

WANTED—Governess, experienced in Atlanta public school work, for out of town; give experience and reference. Box 197, Austell, Ga. 33-19-7

WANTED—Young lady for office, with some knowledge of bookkeeping; rapid in writing, with good hand; steady employment. Address Box 610, care Georgian. 7-19-7

GIRLS LEARN MILLINERY; best trade on earth for women; pays $60 to $100 a month. Write Ideal School of Millinery, 100½ Whitehall St. We make over and retrim hats free. 3-29-41

WANTED—Young lady stenographer; position till April 1; experience not necessary, if applicant can spell good; do not care for reference, only as to honesty. Address Box 209, Royston, Ga. 7-18-15

WANTED—Good cook. Apply with references to Mrs. Haas, 821 Washington street. 7-14-11

WANTED—Pressers to press women's fine dresses and gowns. Steady work and good pay. Apply to-morrow morning at Stoddard's Dry Cleaning Establishment, 109 Fort Street, near Edgewood Avenue. 7-20-2

EAT Milk Maid Bread, the Best. 7-20-70

WANTED — Combination bookkeeper and stenographer; salary to start $30; state age, references, etc. Address American, care American. 7-14-10

LADIES, make $15 to $25 weekly handling our ladies' sanitary specialties. Positive necessities. Quick sales; light to carry. Write to-day. Madam Therme, Woman's Department, 222 North Desplaines, Chicago. 63-20-7

WANTED—An experienced saleswoman, one that understands the cloak and suit business thoroughly and competent to take complete charge thereof. Applicants will be treated strictly confidential. Write Box 607, care Herald, Albany, Ga.

WANTED—By July 21, housekeeper and cook for only one in family. Box 666, care American. 63-13-7

WANTED—Young women and girls desiring attractive positions. Welfare of operators and clerks closely supervised by the company; their conduct on the premises carefully guarded by matron, woman supervisors and chief operator, who have complete control over the retiring and operating rooms. Short training course for those inexperienced; salary paid while learning. Salary increased upon being transferred to operating force, and for those becoming efficient, increased as they become worthy, with opportunities for ultimate advancement to $75 per month. References proving the standing of the applicant essential. Those having educational advantages preferred. Lunch room and comfortable retiring rooms provided with several hundred Carnegie Library books for the convenience of the operators. Matron and trained nurse in attendance. Apply 8:30 to 5, Southern Bell Telephone and Telegraph Company Training School, 25 Auburn Avenue. 6-15-16

STENOGRAPHER, salary to start $40 per month; state age, experience and references; position permanent; opportunity for advancement. Address fully "Mills," care American. 7-14-9

every line of business in each issue.

Atlanta Georgian are brimful of life in umns of Hearst's Sunday American and help? The "Situations Wanted" col-

ARE YOU LOOKING for competent

HELP WANTED—MALE AND FEMALE.

WRITE MOVING PICTURE PLAYS. EXPERIENCE unnecessary. Your efforts will receive consideration. For instructions, address Al Bartlett Film Co., Rhodes Bldg. 7-20-14

AGENTS—Make money fast. We have articles that sell. Call 47 Evans, West End. 7-19-12

WANTED,
Cotton Mill Help
ALL KINDS.
High Wages.
Fulton Bag & Cotton Mills,
Atlanta, Ga.

6-17-7

TEACHERS WANTED.

South Atlantic Teachers' Agency
1125 Atlanta National Bank Bldg.
SPECIAL registration. Direct calls coming fast. 6-26-28

DRESSMAKING — DRESSMAKERS

WANTED—Sewing by day; $1 and car fare, or will make tub and lawn dresses at home for $1. Dressmaker, 374 E. Hunter. 97-20-7

MEDICAL.

DROPSY CURED—Relieves shortness of breath in 36 to 48 hours. Reduces swelling in fifteen to twenty days. Colon Dropsy Remedy Company, 408 Austell Building, Atlanta, Ga. 5-25-11

EAT Milk Maid Bread, the Best. 7-20-70

DR. EDMONDSON'S Tansy, Pennyroyal and Cotton Root Pills, a safe and reliable treatment for painful and suppressed menstruation, irregularities and similar obstructions. Trial box by mail, 50c. Frank Edmondson & Bro., manufacturing chemists, 11 North Broad St., Atlanta.

AGENTS & SALESMEN WANTED.

EARN good pay copying addresses. Particulars six stamps. Hinchey, 345, Middleport, N. Y. 31-25-5

SALESMEN—Do you want $10 a day side or main line retail and punch board deals? Ten propositions. American Factories Company, St. Louis. 5-18-1

EAT Milk Maid Bread, the Best. 7-20-70

SIDE LINE Salesmen. Ten live-wire retail. Premium and Punch Board deals for small town trade, weekly commission settlement. W. E. Graves Company, St. Louis. 5-25-3

AGENTS can make big money handling our specialties. House-to-house canvassers wanted. Exclusive territory now open for hustlers. Address Elgin, P. O. Box 371, Atlanta. 6-29-3

PORTRAIT AGENTS—Send your work direct to artist and get better work. We get order out on time. Prices to suit your trade. Stevens Bros., 23½ Whitehall Street, Atlanta. 3-7-35

AGENTS make big money and become sales managers for our goods, establishing growing business of their own. Fast office sellers. Fine profit. Experience unnecessary. Particulars free. Office Equipment Co., Albany, Ga. 7-18-253

WANTED—Salesmen to sell complete line of paints; salary or commission. Address reply to Standard Paint and Lead Co., Cleveland, Ohio. 26-3-7

AGENTS—Here's what they all want. Concentrated Beer Tablets. Makes genuine beer by adding water. Not near-beer—the real article. Carry goods right in pocket. Enormous demand; large profits. Write us to-day. The Ambrew Company, Dept 2500, Cincinnati, Ohio. 42-20-7

AGENTS make 500 per cent profit selling "Novelty Sign Cards." Merchants buy 10 to 100 on sight. 800 varieties. Catalogue free. Sullivan Company, 1234 VanBuren Street, Chicago, Ill. 25-20-7

WANTED—Live wire salesmen to sell a necessary household article as a side line, on a commission basis, to retail merchants. Address Manufacturers' Sales Agency, Crete, Ill. 7-20-1

AGENTS—Just out, hot weather seller; self-heating iron; one cent does a week's ironing; light in weight; low priced; credit given; sample free to workers. Thomas Iron Co., 1129 Wayne Bldg., Dayton, Ohio. 27-20-7

TRAVELING salesman wanted to solicit accounts for collection; good side line proposition; state territory you make and inclose stamp for particulars and contract. G. C. Co., Potts Camp, Miss., Dept. S. A. 33-20-7

PORTRAIT AGENTS—Send your work direct to artist and get better work. We get order out on time. Prices to suit your trade. Stevens Bros., 23½ Whitehall Street, Atlanta. 3-7-35

EVERYBODY uses dry goods. Our attractive remnants at bargain prices are best sellers everywhere. For agents and storekeepers. Remnant Store, 1321 Linn street, Cincinnati, Ohio. 61-20-7

AGENTS—Biggest and fastest latest seller; patented Reservoir Oil Mop; exclusive design. Free advertising helps make big sales. Sample free; credit given. Thomas Mop Co., 4529 Hopper St., Dayton, Ohio. 26-20-7

AGENTS—$500 monthly; tremendous demand now for Woodward Power Tire Pump; latest auto accessory; agents "cleaning up" everywhere; quick action necessary. Get busy! Woodward & Son, Nicholas Bldg., Toledo, Ohio. 31-20-7

AGENTS would you take steady job making $30 weekly with opportunity to be district manager at $3,000 yearly. No experience required. My goods are snappy, self-sellers. Make big money quick by writing me to-day. Learn about our $1,000 contest. E. M. Davis, President, 786 Davis Block, Chicago. 62-20-7

TRAVELING SALESMEN.
WE REQUIRE AT ONCE THE SERVICES OF THREE GOOD, LIVE, ACTIVE, HIGH-GRADE TRAVELING SALESMEN TO TRAVEL SOUTHERN STATES. APPLICANTS MUST BE MORE THAN 25 YEARS OF AGE, GOOD PERSONALITY AND HAVE SUCCESSFUL RECORD AS SALESMEN; TO SUCH WE CAN OFFER A POSITION THAT WILL PAY $200 AND UP PER MONTH ABOVE EXPENSES. EXCLUSIVE TERRITORY AND TRAVELING EXPENSES ADVANCED. REFERENCES REQUIRED. E. F. WHITE, 820 FORSYTH BUILDING, ATLANTA, GA. 40-27-7

QUESTION—If you have read this, is it not reasonable to suppose others will read your ad in this paper if you want anything?

CONTINUED ON NEXT PAGE.

You May Find Just What You Have Been Looking for in These "WANT ADS"

AGENTS & SALESMEN WANTED.

AGENTS AND SALESMEN
AGENTS—Don't be greedy for work; easily make $4 to $10 a day; sells everywhere without talk; sample, 25c; catalog free. Address Sanitary Household Goods, Box 1636, care American.

SALESMEN earn $300 a month; sell highly advertised goods; $5 commission every order; samples unnecessary; best seller on earth. Address Broker, age, Box 1527, care American. 5-25-245

SALESMAN wanted to sell our fall line of dry goods and blankets to retail merchants; fine side line for traveling men; liberal commission. Address Retailer, Box 1571, care American. 5-25-287

WANTED—Traveling salesman by a New York importer of laces and embroideries, for the State of Georgia; state age, experience and references. Address B. A., Box 1521, care American. 271-5-25

MANAGER WANTED every city and county, handle best paying business known, legitimate, new, exclusive control, no insurance or book canvassing. Address C. H., Box 1546, care American. 5-25-301

SALESMEN WANTED to sell our check protector. It sells to every person who writes a check. Circulars and information free. Sample, 25c. Address Colton, Box 1599, care American. 5-25-308

WANTED—A hustling salesman to handle the best line of trunks and bags manufactured; liberal commission and liberal terms to the trade. Address Liberal, Box 1600, care American. 5-25-325

AGENTS WANTED—100 per cent profit selling useful specialty; used in homes, hotels, stores and by auto owners; good repeater; sample free. Address Auburn, Box 1590, care American. 5-25-309

WANTED—Salesmen to handle our new merchandise selling plan; commission 25 per cent; weekly settlement; salary and expenses paid to successful men. Address Import, Box 1500, care American. 262-5-25

TRAVELING salesman to sell retail country merchants our mill production fall dress fabrics, flannels, blankets; strong side line; liberal commission. Address Merchant, Box 1545, care American. 5-25-271

FREE SAMPLE—All our old customers write; lowest prices ever offered; combination dish protector, water strainer and splash preventors. It sells itself; $60 week. Address Filter, Box 1541, care American. 340-5-25

AGENTS—New profitable field; brilliant Mexican diamonds; exactly resemble genuine; defy experts; quick sales, large commissions. Send for special offer. Address Implement, Box 1560, care American. 5-25-303

AMBITIOUS salesmen, neat appearance, call on merchants in their territory; elegant side line, convenient to carry; good commissions, prompt remittance. Address Merchandise, Box 1570, care American. 5-25-268

Is Your Name in the Business Guide?

If you want a tinner, a hatter, a rubber stamp maker, a stove repairer, a hair dresser, a milliner, a dressmaker, a watchmaker, a key maker, a shoe repairer or any like work, would you know where to go? The Business Guide in the "Want Ad" Section of The Georgian will give you the desired information. Look it over.

Atlanta Real Estate

The Best Investment

For both the man with a few hundred dollars and the man with large capital.

Look back ten years and see the immense increase in value of all classes of Atlanta Real Estate. The increase in the next ten years will be even greater.

Why not profit from Atlanta's growth as others have done?

The Georgian gives you the widest choice

SITUATIONS WANTED—MALE.

SPECIAL RATES for Situation Wanted ads. 3 lines 1 time, 10c; 3 times, 20c; 7 times, 40c.

EAT Milk Maid Bread, the Best. 7-20-70

RELIABLE colored chauffeur wants position at once. Can butler. Reference. Address Clifford Robinson, 53 Auburn Avenue. 82-20-7

WANTED—Position or partnership, real estate or building company, as manager or superintendent; fourteen years' experience; A-1 references. Address Box No. 258, American.

BOOKKEEPER, general office man, fifteen years' experience, open for position. Address Y. P., Box 850, care Georgian. 84-20-7

WANTED—Work of any kind by honest, ambitious man; no bad habits; experienced in many lines of work, mechanical, building and others; able to meet the public intelligently and to handle men and machinery; recommendations. Address Box No. 250, care American.

WANTED—Position by young man, 20, with banking experience; can furnish good references. Address, stating salary, W. C. P., Box 144, Greenville, Fla. 35-20-7

A-1 BLACKSMITH and general repair man (both in wood and iron); best of references. Call Ivy 7582-J, or write F., 118 West Peachtree St., Atlanta. 59-20-7

WANTED—An elderly gentleman with good habits and ability wants situation in hotel, night or day clerk, city or country; steady place and home more object than salary. Answer quick, please. Address Box No. 251, American.

WANTED—Handy man with all kinds of tools, can do carpenter work, paper hanging, tinting, wants position in hotel or building contractor. Address Box No. 259, American. Wages no object.

SITUATION WANTED as building superintendent; broad experience in North and South on general building construction and reinforced concrete. Will go any place. Very best of references furnished. Address Box 982, care Georgian. 55-20-7

WANTED—A chauffeur who is reliable, steady and honest, wants position; can drive and care for any make of car; will go out of town; have been over the State twice and can start on a tour at a minute's notice if desired. Address Box No. 252, American.

WANTED—Settled, reliable man wants position as night watchman. W. F. Lampp, Wrens, Ga. 42-17-7

WANTED—Position by licensed and experienced druggist, best of reference. Address X. B., care Georgian. 30-18-7

WANTED—By general merchandise salesman, position as grocery clerk or manager general store, city or country; best references; speaks Spanish. Address Box No. 260, American.

WANTED—CHAUFFEUR, FIRST-CLASS, WANTS POSITION WHERE A STEADY, CAREFUL DRIVER WILL BE APPRECIATED; WELL ACQUAINTED WITH CITY STREETS AND COUNTY ROADS; WILLING TO BE GENERALLY USEFUL. ADDRESS BOX NO. 253, American.

A YOUNG colored man wants position as porter or janitor; good references. Address C. A. H., No. 12 Old Wheat street. 7-18-11

WANTED—Situation. Have about ten years' experience as manager, real estate, contracting and building material businesses. For references and interview, address Box No. 261, American.

WANTED—At once, relief work by registered druggist. Best references. Address A. B. C., room 1, 19 West Cain Street. 39-18-7

APOTHECARY druggist desires position at once. Graduate A-1 college. Best of references. Address R. B., Box 50, care Georgian. 30-15-7

WANTED—Position by chauffeur (Swede), 32; strictly sober and reliable; careful driver; familiar with high-grade cars; can do own repairing; fine local references. Address Box No. 254, American.

WANTED—Position by all-round, sober, steady printer; twenty years experience. Address A. B. Crook, 1800 Park Avenue, Aiken, S. C. 32-18-7

WANTED—Licensed druggist wants relief work as druggist or bookkeeper. Best references. Address X. Y. Z., room 1, 19 West Cain Street. 38-18-7

YOUNG MAN with thorough knowledge of city, able to handle labor, wants permanent position in any line. Address H., Box 133, care Georgian. 28-16-7

WANTED—Office position with reliable realty firm; five years' experience escrow department; familiar with sales, loans, exchange, etc.; middle-aged, sober gentleman. Address Box No. 255, American.

SUPERINTENDENT of building construction or inspector is open for an engagement on any class of building. Address A. C., Box 411, care Georgian. 41-18-7

COLLEGE MAN wants an afternoon or evening job; not particular as to character of work. Excellent references. Address P. L., Box 109, care Georgian. 46-15-7

WANTED—Watchmaker, jeweler and engraver wants position by August 15; Arizona, New Mexico or Southern California; age 26; married; sober. Address Box No. 256, American.

EXPERIENCED colored man, 33 years old, wants work as janitor or porter. Give good references as to honesty, reliability and habits. No Sunday work. Address L. T. A., 131 Markham Street (rear). 35-18-7

WANTED—Position as nurse and companion to invalid, city or country; educated young man; understands massage and other methods of healing; best of references. Address Box No. 257, American.

WANTED—Situation as teacher for business department in some high school or college. Have five good typewriters and seven years experience. Address P. O. Box 136, Blue Ridge, Ga. 47-18-7

SITUATIONS WANTED—FEMALE.

SPECIAL RATES for Situation Wanted ads. 3 lines 1 time, 10c; 3 times, 20c; 7 times, 40c.

EAT Milk Maid Bread, the Best. 7-20-70

HALF day's work by colored girl. C. J., 58 W. Chestnut avenue. 61-13-7

WANTED—Position in office as file clerk by young lady with experience. Address At Once, care Georgian. 36-20-7

WANTED—Position as matron, chaperon, housekeeper or linen woman, by settled, experienced widow with no encumbrance. Best references. Box 1313, care Georgian. 44-20-7

SETTLED woman wants position as nurse; $5 per week. 76 North Boulevard. 31-14-7

INEXPERIENCED stenographer desires position at once. Call Ivy 2782-L. 36-18-7

WANTED—Maternity cases by sick nurse, 15 years' experience. Call Ivy 7304-J 50-15-7

INEXPERIENCED stenographer desires position at once. Call Ivy 2782-L. 7-13-855

WANTED—A good, first-class cook's place; wages $5 a week. Apply R., 90 Central place, Room 2. 34-12-7

WANTED—Cases to nurse by experienced sick nurse. Best references. Phone Main 2283-L. 37-17-7

WANTED—Position by young lady stenographer with about two years' experience. References if need. Call West 1258-J. 25-12-7

POSITION by young lady, high school graduate, as teacher of one or two small children in private family; references exchanged. Box 711, care Georgian. 49-15-7

SITUATIONS WANTED—FEMALE.

WANTED—Position by good, experienced nurse; special for sick babies. 296 Houston street. 40-18-7

YOUNG WOMAN desires engagement as useful companion or as nursery governess. Capable and refined. Miss Emerson, care American. 42-11-7

WANTED—Position by young lady stenographer; have had three years' experience. Am at present employed, but desire to change. Call Main 3567-J. 28-18-7

COMPETENT stenographer, five years' experience, at present employed, desires to make change after August 1; reference furnished. Main 4563-J. 34-2-7

WANTED—MISCELLANEOUS.

WANTED—Drophead, new style, standard make sewing machine, in good condition. State lowest price. Address Sewing Machine, Box 735, care Georgian. 7-20-18

SPECIAL SALE on screen doors and windows. R. F. Jordan Furniture Company, 144-146 Auburn Avenue, Ivy 4467. 7-20-55

SAVE MONEY on furniture at R. F. Jordan Furniture Company, 144-146 Auburn Avenue. Ivy 4467. 7-20-56

EAT Milk Maid Bread, the Best. 7-20-70

EAT Big "4" Peanut Butter Sandwiches. 7-20-49

I BUY MEN'S old clothes and shoes. Drop a card. I. Bock, 177 Gilmer St.

EAT Big "4" Peanut Butter Sandwiches. 7-20-49

DROP A CARD.
We'll bring Cash for
Old Clothes and Shoes.
"THE VESTAIRE,"
166 Decatur Street.

EAT Big "4" Peanut Butter Sandwiches. 7-20-49

FOR SALE—MISCELLANEOUS.

GAS STOVES, $7.50 up. Southern Wreckage Company, 114 South Forsyth street. 7-20-90

DIAMOND FOR SALE.
Will sell a beauty in a solitaire diamond. Will trade this stone for Travelers Bank stock, Universal Life Company, deposits of the City Savings Bank, time deposits of any good bank in Georgia; or, good commercial paper. "Diamond," Box 205, care Georgian. 91-20-7

GET Milk Maid bread at all groceries. 7-20-67

FOR SALE—A mission dining room set and various other pieces in good condition. Owner leaving city. 95 West Peachtree, Apartment 5. 7-20-80

FOR SALE—One Premo camera, 5 by 7, and developing outfit; first $15 gets it. A. L. Quinn, 759 Whitehall Street. 73-20-7

FOR SALE—Diamond ring, about ¾ carat, pure white and perfect, for only $37.50; worth $60. Bargain. Call at 413 Peters Building. Phone Main 3155. 7-20-65

GOOD OAK rocker, $1.50; $1 diners, 60c. Southern Wreckage Company, 114 South Forsyth street. 7-20-90

THE R. F. JORDAN Furniture Company is making a special sale on refrigerators. 144-146 Auburn Avenue. Ivy 4467. 7-20-54

SPECIAL SALE on screen doors and windows. R. F. Jordan Furniture Company, 144-146 Auburn Avenue. Ivy 4467. 7-20-55

SAVE MONEY on furniture at R. F. Jordan Furniture Company, 144-146 Auburn Avenue. Ivy 4467. 7-20-56

PEARS FOR SALE (CHEAP)—Sand pears, better known as LeContes. Will sell in barrel lots only. Joseph Fleischman, Hawkinsville, Ga. 7-20-8

EAT Milk Maid Bread, the Best. 7-20-70

FOR SALE—Camping outfit, consisting of 12 by 14 tent, six cots, six stools, folding table, stove and utensils. G. R. Williams, East Point, Ga. 7-20-10

FOR SALE—$50 Monitor range for $15. Phone Ivy 3580-J. 241 Forrest Avenue. 7-20-26

FURNITURE and carpets for sale cheap; also piano for sale or rent, for use of it. Ivy 4809-J. 7-20-32

BROILERS
35 each. Phone Decatur 389. 7-20-36

GOOD DAVENPORT, worth $25, for $15. Southern Wreckage Company, 114 South Forsyth street. 7-20-90

FOR SALE—Kindergarten table, five chairs and some material for work; very reasonable. Call Ivy 3534-J. 7-20-17

FOR SALE—Gas range with three ovens, four burners and lights; used five months; worth $40, will take $20. Mrs. A. R. Henslee, 74 Oak street, West End. 7-18-9

SECOND-HAND SAFES—All sizes, home safes $15.00; Hall's bank and fireproof safes, vault doors, etc. C. J. Daniel, 416 Fourth National Bank Building. 9-7-33

EAT Big "4" Peanut Butter Sandwiches. 7-20-49

SPECIAL SALE on screen doors and windows now at R. F. Jordan Furniture Company, 144-46 Auburn Avenue. Ivy 4467. 7-20-52

IRON BEDS, $1.50 up. Brass beds, $12. Southern Wreckage Company, 114 South Forsyth street. 7-20-90

FOR SALE—Moving picture machines, chairs, curtains and all supplies at lowest prices. W. H. Peck, Rhodes Building, Atlanta, Ga. 4-6-23

SPECIAL SALE on screen doors and windows now at R. F. Jordan Furniture Company, 144-46 Auburn Avenue. Ivy 4467. 7-20-52

$650.
ESTABLISHED tailoring agency, clearing more than $1,500 annually above all expenses; fine store in elegant location; will bear closest investigation. Address P. O. Box 314, Columbus, Ga. 7-13-257

FOR SALE—MISCELLANEOUS.

What will you give for three hundred shares of the Universal Ice Company stock? Make me very best offer. Will trade this stock for land or purchase money notes. Universal, Box 508, care Georgian. 85-20-7

GOOD OAK dressers, $3.50, up. Southern Wreckage Company, 114 South Forsyth street. 7-20-90

EAT Milk Maid Bread, the Best. 7-20-70

EAT Big "4" Peanut Butter Sandwiches. 7-20-49

SPECIAL SALE on refrigerators now at R. F. Jordan Furniture Company, 144-146 Auburn Avenue. Ivy 4467. 7-20-53

FOR SALE—Nice new furniture cheap at 118 West Pine street. 31-18-7

SPECIAL SALE on screen doors and windows now at R. F. Jordan Furniture Company, 144-46 Auburn Avenue. Ivy 4467. 7-20-52

CONTINUED IN NEXT COLUMN.

CONTINUED IN NEXT COLUMN.

FURNITURE FOR SALE. FURNITURE FOR SALE.

Walker-Cooley Furniture Company
87-89 S. FORSYTH STREET.
Bell Phone Main 2785.

WE ARE SELLING furniture cheaper for cash than any store in Atlanta, as we are out of the high-rent district. See us before buying.

FOR SALE—MISCELLANEOUS.

WHOLE and one-half return tickets to Jacksonville, Fla., will sell cheap. Phone Main 4472. 44-18-7

SPECIAL SALE on refrigerators now at R. F. Jordan Furniture Company, 144-146 Auburn Avenue. Ivy 4467. 7-20-53

FOR SALE—Floor showcase, cigar wall case and small soda fountain. 141 South Pryor street. 7-18-8

ONE seven-passenger Pope-Toledo, one Cadillac car, one mule, one horse for sale cheap. 295 Cooper Street. 35-7-7

SPECIAL SALE on refrigerators now at R. F. Jordan Furniture Company, 144-146 Auburn Avenue. Ivy 4467. 7-20-53

EAT Big "4" Peanut Butter Sandwiches. 7-20-49

SAFES, FILES, cabinets, new and second hand. Gookin Bank and Office Equipment Company, 113-115 North Pryor Street.

FURNITURE—I BUY AND SELL CASH BARGAINS. S. M. SNIDER, 145 SOUTH PRYOR STREET. PHONE MAIN 1421. 6-30-28

SPECIAL SALE on refrigerators now at R. F. Jordan Furniture Company, 144-146 Auburn Avenue. Ivy 4467. 7-20-53

MOVED to 130½ Peachtree street, opposite Candler Bldg. Tom Weaver, Tailor. Established 1900. Tailoring, refitting, altering, dry cleaning and pressing. 7-16-16

SPECIAL SALE on screen doors and windows now at R. F. Jordan Furniture Company, 144-46 Auburn Avenue. Ivy 4467. 7-20-52

EAT Big "4" Peanut Butter Sandwiches. 7-20-49

AUTOMATIC REFRIGERATOR
Pays for itself in ice-saving.
$17.50 to $75.00.
C. H. MASON,
6-8 WEST MITCHELL STREET.

SPECIAL SALE on refrigerators now at R. F. Jordan Furniture Company, 144-146 Auburn Avenue. Ivy 4467. 7-20-53

FOR SALE.
FACTORY REBUILT, REPAINTED, SIX-CYLINDER LOCOMOBILE.
TERMS ARRANGED.
469 Peachtree street. Ivy 5017.
7-18-13

EAT Big "4" Peanut Butter Sandwiches. 7-20-49

SPECIAL SALE on screen doors and windows now at R. F. Jordan Furniture Company, 144-46 Auburn Avenue. Ivy 4467. 7-20-52

TYPEWRITERS FOR RENT.

TYPEWRITERS RENTED.
4 MONTHS FOR $5 AND UP.
Rebuilt typewriters, $23 to $75.
American Writing Machine Co.
48 North Pryor St. Phone Main 2526.
7-3-7

FOR EXCHANGE—MISCELLANEOUS.

FOR SALE OR EXCHANGE—Year-old fox terrier, view camera, Barred Rock cockerel; desire a tent, Perfection oil stove or bicycle. Tent, Box 63, care American. 7-20-7

THE R. F. JORDAN Furniture Company is making a special sale on refrigerators. 144-146 Auburn Avenue. Ivy 4467. 7-20-54

WANTED—To exchange nice room and board for diamond, motorcycle, typewriter or piano. Address Box 216, care Georgian. 5-16-46

EAT Big "4" Peanut Butter Sandwiches. 7-20-49

AUTOMOBILES AND SUPPLIES.

EAT Milk Maid Bread, the Best. 7-20-70

BABCOCK Electric Victory; good batteries; new tires, new inner tubes, newly painted, brand-new charging outfit; all in first-class condition and all for $400 if taken next week. 452 Central Ave. M. 157-J. 56-20-7

OXY-ACETYLENE WELDING
WELDING — NN . . . . .
SEND YOUR broken or cracked metal articles of every description to us. We will permanently reunite them and return them to you as good or better than ever.
We permanently repair automobile parts, machine parts, tanks, heaters, boilers, cylinders, and all articles made of bronze, copper, cast iron, wrought iron, steel, aluminum or brass.
SHEARER MACHINE COMPANY,
197 Whitehall Street.
2-26-13

AUTOMOBILES AND SUPPLIES. AUTOMOBILES AND SUPPLIES.

CARBON REMOVED FROM AUTOMOBILE CYLINDERS
Without Removing Cylinders or Disturbing a Single Adjustment.
WE USE OXYGEN
No Liquid, Solvent or Preparation of Any Kind.
A Recent Discovery. No Possible Injury to Car.
It Takes One Hour's Time.
Think of the Saving in Time and Money.
Scores of References Furnished.
Come and Let Us Tell You About It.
Atlanta Welding Co.
Bell Phone Ivy 5367. 74 Ivy Street.

Camp Cleans Carbons
While You Wait.
SANFORD Decarbonizer used. No experimenting. It does its work perfectly. No adjustments disturbed. $1.50 to $2.50 per cylinder. Motorcycles, $1.
Camp Machine Shop
275 Marietta St., Main 2937

AUTOMOBILES AND SUPPLIES.

OXYGEN-ACETYLENE WELDING.
Broken or cracked metal articles of every description are PERMANENTLY REUNITED.
Cast Iron, Wrought Iron, Steel, Aluminum, Brass, Bronze or Copper.
Automobile Parts, Machine Parts, Cylinders, Heaters, Boilers, Tanks, etc. No matter how large or small.
Send them to us and we will return them as strong or stronger than ever. Immediate service and every weld guaranteed to hold.
Portable plants for large jobs too heavy to ship to us.
ATLANTA WELDING COMPANY.
74 Ivy Street. Atlanta, Ga.
7-20-23

TRAVIS & JONES,
AUTOMOBILE REPAIRING.
Ivy 4832. 26 James Street. 3-1-54

WINDSHIELDS,
RADIATORS, lamps, fenders, repaired as good as new. Manufacturers all kinds sheet metal work. Warlick Sheet Metal Company, 243 Edgewood. 3-4-64

FOR SALE—Marathon, 1912 model, five-passenger, $550; Everett, 1912 model, five-passenger, $550; Whiting, 1911 model, two-passenger, $275. Stowers Auto Garage Company, 34-36 Auburn avenue. 6-3-203

STUDEBAKER
SEVEN-PASSENGER touring car in fine condition; an excellent car for rent service. Special price, $650. Buick Motor Co., 241 Peachtree St., Atlanta. 7-13-350

COLUMBUS Electric Coupe. New chains and sprockets; battery just rebuilt and entire car refinished by John M. Smith. Will sell at a bargain, with one year guarantee.

LOT 90x1,300 feet on Marietta car line, near Smyrna. Sold 18 months ago for $1,500. Will trade $750 equity for automobile.

FIRESTONE-COLUMBUS SO. CO., 47 Auburn ave. Phone Ivy 4177. 7-16-26

FOR SALE.
FACTORY REBUILT, REPAINTED, SIX-CYLINDER LOCOMOBILE.
TERMS ARRANGED.
469 Peachtree street. Ivy 5017.
7-18-12

SAVE your auto and motorcycle tires by using Auto Puncture Cure. Seals valve leaks and all punctures up to 20-penny spikes automatically at once; preserves the rubber; prevents tube from sticking to casing; saves 35% of tire expense, 50% tire trouble and 40% of your religion. Watch for trademark. A. P. C. Call North Pryor Garage. Auto Puncture Cure Company, Atlanta, Ga. Phone Ivy 5990. 6-6-1

GET AN AUTOMOBILE AT A BARGAIN PRICE.

Overland, 4-passenger, 1911	$ 300.00
Maxwell, 5-passenger, 35-horsepower . .	400.00
E-M-F 30, 5-passenger.	400.00
Chamlers 30, 5-passenger	600.00
Chalmers 30, 5-passenger	600.00
Maxwell Runabout, 16-horsepower	200.00
Winton, 6-cylinder, 7-passenger, 60-H. P.	800.00
Peerless, 50-horsepower, 7-passenger	800.00
Thirty others; prices from	$100 to 1,000.00

All cars mentioned are newly painted, thoroughly overhauled and fully equipped with tops, windshields, lamps, tools, etc., and guaranteed perfect in every respect. They look like new!

COLUMBIA AUTOMOBILE EXCHANGE.
287 EDGEWOOD AVE.,
Phone Ivy 1626.

Tire Repairing.
HIGH-GRADE STEAM VULCANIZING. Retreading a specialty. Prompt attention given express shipments. Sanders-Speer Vulcanizing Company, 100 Spring Street, Atlanta, Ga. 3-28-15

AUTOMOBILES AND SUPPLIES.

CLEARANCE SALE OF GOOD USED CARS.
Owing to the fact that we are going to move EVERY used car now on our floors by July 15th, we have put very low cash prices on the following cars:
Maxwell AA Runabout.
Whiting 4-cylinder Roadster.
Maxwell Q Roadster.
Maxwell Q Roadster.
Model 16 Buick 5-passenger Touring car.
Model 21 Buick 5-passenger fore-door Touring car.
If you want a good car CHEAP, call on us at once
BUICK MOTOR COMPANY,
241 PEACHTREE STREET.

MOTORCYCLES AND BICYCLES.

FIRST CHECK for $75 gets Harley-Davidson motorcycle, good running condition; satisfaction guaranteed or money refunded; better hurry. G. F. Dodson, Buchanan, Ga. 2-20-13

THOR motorcycles, repairs and accessories; best equipped repair shop in city. We will take care of you. Southern Motorcycle Company, 116 Edgewood Avenue. 3-26-31

BUSINESS OPPORTUNITIES.

NOW IS YOUR TIME
TO SECURE a first-class business proposition in almost any line, at the very best price and on the most favorable terms. For the last thirty days we have been listing, for exclusive sale, a great many of the most meritorious propositions which are operating in the city of Atlanta and Georgia and the surrounding States, in almost every line. We are prepared to fill your requirements in any kind of business, from a small investment up to as large as you may desire. While you will see from the business opportunity column that we advertise quite a number of nice business propositions, yet we wish to impress upon you that our advertisements represent only a very few of the many splendid propositions which we have, many of which we do not advertise at all. The time has come in our business when we carry a complete assortment of opportunities for sale, just like the very best merchant carries a complete assortment of merchandise to fill the requirements of all his customers. If you want a business of any nature in Atlanta, in Georgia, or any of the surrounding States, do not wait to write, but come to our office and let us put before you propositions which are meritorious, profitable and have big possibilities. You can save money and get better terms by acting now than later. Ware & Harper, 724-725 Atlanta National Bank Building, Atlanta, Ga. Phone Main 1705 and Atlanta 1868.

STOCK, bond issues, industrial, power, railway, mining corporations purchased, underwritten, sold commission basis; capital supplied. Established house. Address Established House, Box 1073, care American. 5-25-254

WANTED—A partner for established branch agency to handle inside end. This is a money maker and exceptional opportunity. Address Salesman, Box 482, care Georgian. 7-20-89

MANUFACTURER wants State managers with $500 to $5,000 to establish office and manage salesmen. Guaranteed monthly salary $150; also liberal commission. Should pay $10,000 first year. References required. Address Acme, Box 1056, care American. 5-25-243

GET Milk Maid bread at all groceries. 7-20-67

YOUNG MAN of exceptional business ability will invest with services $2,000 to $4,000 in good going concern. Address J. M. B. Box 854, care American. 72-20-7

LIVE opportunity for a live man with moderate capital. Enterprise of exceptional merit; big future and fortune for the right man. Handle your own money. Strictest investigation invited. Address Quick Results, Box 852, care American. 70-20-7

$10 BUYS option contract (put or call) on fifty shares stock, 10,000 bushels wheat or 50 bales of cotton, affording unusual chances for large profits without further outlay. Address Cotton and Wheat, Box 1077, care American. 5-25-251

IF YOU want to buy a business of any kind it will be to your interest to examine our listings. Young & Goodroe, Business Brokers, 413-414 Peters Building. 7-20-64

SPECIAL SALE on screen doors and windows. R. F. Jordan Furniture Company, 144-146 Auburn Avenue. Ivy 4467. 7-20-55

MANUFACTURERS—We are an established sales organization seeking accounts for representation in New York market. Concerns desiring profitable sales service, commission, address Manufactures, Box 1078, care American. 5-25-242

PATENTS secured or fee returned. Illustrated guide book and list of inventions wanted free to any address. Patents secured by us advertised free in The World's Progress; sample free. Address Patents, Box 1076, care American. 5-25-241

THE R. F. JORDAN Furniture Company is making a special sale on refrigerators. 144-146 Auburn Avenue. Ivy 4467. 7-20-54

EAT Milk Maid Bread, the Best. 7-20-70

FOR SALE—FURNITURE and FURNISHINGS of ten-room house, close in, on North Side. Lease on house at cheap rent; nice place to run boarding house or rent rooms. Price $500, terms of $100 cash and balance monthly. Phone or see YOUNG & GOODROE, Business Brokers, 413 Peters Building. 7-20-45

READ—A fine cigar, soda water and lunch business for sale; uptown section of the city; good business; good lease; cheap rent; ill health compels owner to make sacrific. Good proposition for good man. Address B. F., Box 40, care American. 7-13-263

LARGE CORPORATION requires the services of man in each locality to manage branch office; make $5,000 yearly; investment of $100 necessary; send 10 cents stamps for contract and particulars. Guaranty Collection Company, Dept. 11, Potts Camp, Miss. 28-20-7

STATE MANAGER for new mechanical specialty. Sells to merchants at $10; $6.50 profit. No limit to money-making possibilities, but agency organizing ability and $2000 to $500 absolutely necessary. Address Mechanical, Box 1068, care American. 5-25-261

CHARTERS for stock companies, any business, obtained any State; prompt service; lowest rates; all supplies; engraved stock certificates, etc., included; incorporators and resident agent furnished if desired; meetings held, minutes, by-laws and agreements prepared; advice of our expert corporation attorneys free by mail for one year. Address Investment Bankers, Box 1060, care American. 5-25-247

SAVE MONEY on furniture at R. F. Jordan Furniture Company, 144-146 Auburn Avenue. Ivy 4467. 7-20-56

FOR SALE—Near-beer saloon for colored people. Best stand in Atlanta. Address Box 44, care Georgian. 40-17-7

CONTINUED IN NEXT COLUMN.

BUSINESS OPPORTUNITIES.

WARE & HARPER
BUSINESS BROKERS,
ROOMS 724 AND 725,
ATLANTA NATIONAL BANK BLDG.
Phones: Bell Main 1705, Atlanta 1868.

$1,500 ONE-HALF interest to an acceptable partner in a well established reputable and profitable CASH and INSTALLMENT FURNITURE business; cheap rent, good lease; do not imagine that this business is in debt, for he discounts practically all he buys, and simply needs the assistance of the right kind of a partner; actual assets of the entire business will amount to about $5,000; a great big opportunity for small money.

WELL ESTABLISHED, highly reputable and very profitable DRY GOODS, SHOE and NOTION business; very best location; business amounts to $700 to $85,000 per year; can be doubled if so desired; clearing from $7,000 to $8,000 per year; owner wishes to retire.

WE ARE LISTING REALLY good meritorious BUSINESS PROPOSITIONS of every nature almost daily; we are also selling them; now is the time when you can secure a good proposition at a cheaper price, and on better terms than you can hope to do just a little later; business is picking up every day, and just how is your most opportune time to secure a good business at the right price and terms

$1,000 ROOMING HOUSE (sixteen rooms); one of the very best and nicest locations in Tampa; strictly reputable; will clear $125 to $150 per month, besides affording two rooms to the purchaser.

$2,500 ONE-HALF interest to an acceptable purchaser only, in a well established, growing and profitable GENERAL AGENCIES for the State of Georgia of one of the best old line INSURANCE CAMPANIES. Should you purchase this, you will have for your partner a strictly first-class insurance man.

$3,750 WELL-ESTABLISHED, very best located and beautifully equipped ELECTRIC THEATER, which cost $8,500 to equip, in strictly first-class condition; the right man can clear $10,000 per year on this proposition; the owner would prefer selling a one-half interest to just the right kind of a purchaser; owner's time completely taken up with other business.

$3,350 BOARDING HOUSE AND HOTEL (19 rooms); on lot 110x210 feet deep; right near Union station of one of North Middle Georgia's best cities of about 10,000 inhabitants; house already furnished; a big opportunity for someone.

$500 WELL ESTABLISHED (for years) strictly reputable and profitable BLACKSMITH SHOP; one of the best locations; close to heart of city; completely equipped, death of owner cause of offer.

BIG SACRIFICE DRY Cleaning and Pressing business; well located and making money; see us at once.

$15,000 —WELL established, growing and exceedingly highly profitable SPECIALTY (one article) MANUFACTURING business; product now being sold over all the Union; sales increasing daily.

$6,500 —WELL established, splendidly located and beautifully equipped, highly reputable and growing DRUG, SODA WATER, CIGAR and TOBACCO business; North Side; clearing $300 to $350 per month. Owner has other business which requires his entire time.

$450 —SPLENDIDLY located and beautifully and newly equipped BARBER SHOP; good location for a man who can give it his time and attention. Owner has other business.

$5,000 —THIS amount of stock to a capable man who can take charge of and act as president of a big and highly profitable MANUFACTURING business, capitalized at $40,000; business located about one mile from one of Georgia's best cities of 40,000 population; this purchase includes 25 acres on grand trunk line.

$1,500 —NICELY and almost newly equipped, strictly first-class COLORED ELECTRIC THEATER; one of the very best locations in the city of Atlanta; equipment cost more than this amount. A fine opportunity.

$2,000 —BEAUTIFULLY equipped and splendidly located (in less than two blocks of very heart of the city; North Side), strictly high-class 45-room TRANSIENT AND FAMILY HOTEL; one of the most reputable in the city of Atlanta; steam heated, electric lighted, and every convenience; this is worth $3,500 if sold at prices usually obtained; clearing $200 to $300 per month. Owner's ill health forces retirement from business.

$5,500 —NEWLY and beautifully equipped and splendidly located (heart of city, very best location), high-class POOL ROOM, making big money. Will sell on very reasonable terms to the right party. Seven of the very finest pool tables, and other very beautiful equipment.

$2,000 CASH —STRICTLY high-class and the only WHITE BARBER SHOP of five chairs and beautiful equipment in one of Georgia's best and fastest growing cities of 12,000 population. This is a great big opportunity for any one in this line. If you want a business of this kind, investigate this at once.

$550 —SPLENDIDLY located, in first-class residence section of the city; nice, clean, well-selected stock of GROCERIES; cheap rent; making money; can be greatly increased. Illness of wife, cause of offer.

$1,800 —STRICTLY high-class, most liberally patronized and beautifully equipped ELECTRIC THEATER, in one of North Middle Georgia's best cities of 6,000 inhabitants; clearing $200 per month. Change of circumstances of owner only cause of offer.

$2,000 —WELL established, highly reputable and splendidly located in a first-class and very populous section of the North Side, FANCY GROCERY business and MARKET; making money. Can be greatly increased. Owner is sick and must sell.

ABOUT $5,000 —WELL established, highly reputable DRY GOODS, SHOE AND NOTION business; very best location; thickly populated residence section of the city; clean stock, well bought, well selected, by one of the best merchants in Atlanta. Owner has other business which requires his entire time.

$1,000 —ESTABLISHED and splendidly located on a prominent corner FANCY GROCERY and MARKET, with living rooms attached; cheap rent; a good opportunity in this line.

$400 CASH —FOURTEEN-ROOM LODGING HOUSE; close to heart of city; splendid location; making money; owner is going West only cause of offer.

FOR SALE—In South Carolina town, stock of dry goods, clothing, shoes; will inventory about $15,000; stock in good condition; all good, salable merchandise; nice store; has established trade. Will sell at discount and give terms. This is good opportunity for live man. "Opportunity," Box 90, care Georgian. 34-20-7

EAT Milk Maid Bread, the Best. 7-20-70

EAT Big "4" Peanut Butter Sandwiches. 7-20-49

BUSINESS OPPORTUNITIES.

FOR SALE—Completely furnished three-chair barber shop, near center of town; fixtures and good will. This is a good opportunity for right party. Best cash offer more than $300 will be accepted. Address J. P. Wimbish, 35½ Auburn Avenue, Atlanta. 7-20-27

EAT Big "4" Peanut Butter Sandwiches. 7-20-49

ON account of my health will sell for the bargain price of $4,250 my flour and lumber mills located at Dallas, Ga. This plant cost over $12,000 to build and is one of the best located and most complete and self-supporting plants in the South; equipped with four-stand Richmond City flouring system, two sets corn burrs, all in first-class condition, with plenty of warehouse room and as a custom mill it is almost without opposition. The planing mill is operated from same boilers, with separate engine. The planer house is 39x80 feet, two stories high, good room for cabinet work shop. On account of rapid decline in health I will sell this plant for $4,500, on easy terms; it is nicely located on Southern Railway sidetrack. Trestle for dumping coal at boiler. Shavings carried to boiler by exhaust fan. Address A. M. McMichem, Jr., Owner, Dallas, Ga. 7-17-5

FOR SALE—$600 cash, balance monthly (price $1,200), buys old-established and beautifully equipped SODA WATER, CIGAR, CONFECTIONERY and MILK DEPOT business, on prominent corner; thickly populated, high-class residence section; average daily sales about $25; rent only $40 for store room and eight-room house in connection; a good opportunity in this line. Some terms considered. YOUNG & GOODROE, Business Brokers, 413 Peters Building. 7-20-45

ADVERTISE—Twenty words in seventy-five weeklies, $1.50; twenty Sunday papers, $5. Life Company, St. Louis. 26-22-6

PATENT NEWS—Washington, D. C., the only publication on earth published exclusively in the interest of the inventor; $77,000 offered for new inventions. Monthly prizes for new ideas. Sample copy and particulars free. 81-13-7

WANTED IDEAS Write for list of inventions wanted by manufacturers and prizes offered for inventions. Our four books sent free. Patent secured or fee refunded. Victor J. Evans & Co., Washington, D. C. 27-6-7

EAT Big "4" Peanut Butter Sandwiches. 7-20-49

IF YOU ARE a live shoe man and wish to rent a shoe department in a centrally located store, address Shoe Dept., Box 721, care Georgian. 7-16-32

IF YOU WANT to sell your business, no matter where located, need partner or additional capital, see Young & Goodroe, Business Brokers, 413-414 Peters Building, Atlanta. "We can sell any business that has merit." 7-20-45

MOVED TO 130½ Peachtree St., opposite Candler Bldg. Tom Weaver, Tailor, established 1900. Tailoring, refitting, altering, dry cleaning and pressing. 7

If You Want a Position; If You Want Help; If You Want Anything, u YoWill Find It Here

BUSINESS GUIDE

Auction Sales of Furniture and Household Goods.

CENTRAL AUCTION COMPANY, 12 East Mitchell Street, buys and sells everything; regular auction Tuesday and Friday. Bell phone Main 2424. 10-3-41

Banks.

AMERICAN NATIONAL BANK, Corner Alabama and Broad Streets. CAPITAL AND SURPLUS $1,000,000.

Baseball Score.

PLAY Baseball scores given by innings at 77 Peachtree Street. You will find the standing of all the leagues. BALL

Butter.

BIG "4" Peanut Butter Sandwiches at all founts. 7-20-59

Bread.

EAT MILKMAID BREAD; the best. 7-20-69

Carpenter and Builder.

FLY—SCREENS—FLY

COME see our roll-away screen, our roller-bearing screen, our sliding screen; none better. It will pay you to see our goods and get prices. 217 Kiser Bldg. Main 1319. Porter Screen Company. J. J. Crawford, Agent. 6-12-13

ALL KINDS OF REPAIR WORK. D. M. WHEELER, 19 South Forsyth St. Phone M. 4186. Atlanta 1547. 12-31-16

Cash Registers.



NATIONAL CASH REGISTERS.

60 NORTH BROAD ST., ATLANTA.

Ear, Nose, Throat and Lung Trouble.

DR. GEORGE BROWN, Diseases of the Ear, Nose, Throat and Lungs, 312-14 Austell Bldg. I have the only compound oxygen plant ever brought South and make this gas daily. Weak, nervous, anaemic and pale people are invited to call. 4-6-13

Chronic Diseases.

SPECIALTY—CHRONIC DISEASES OF BLOOD, heart, lungs, kidneys, liver, etc., rheumatism, nervous diseases, medicines furnished; consultation free. Write or call on Dr. M. T. Salter, 68 South Broad. 11-11-2

Fly Screens.

SPECIAL SALE on fly screen doors and windows at R. F. Jordan Furniture Company, 144-146 Auburn Avenue. Ivy 4467. 7-20-58

Fly Screens Made to Order.

OAKLAND CITY REPAIR WORKS. Carpenter and cabinet work a specialty. Call West 242-L. Atlanta 528. C. F. Dickey, Mgr. 5-1-37

FLY SCREENS.

METAL AND WOOD FRAMES, portable garages. W. J. Baker Company. Bell phone Ivy 926. No. 811 Empire Life Bldg., Atlanta, Ga. 5-1-4

PRICE & THOMAS—FLY SCREENS.
PRICE & THOMAS—FLY SCREENS.
PRICE & THOMAS—FLY SCREENS.
PRICE & THOMAS—FLY SCREENS.
PRICE & THOMAS—FLY SCREENS.
62 N. Pryor St. Bell Phone Ivy 4203. 7-10-10

Furniture.

SPECIAL SALE on screen doors and windows at R. F. Jordan Furniture Company, 144-146 Auburn. Ivy 4467. 7-20-57

T. C. FURNITURE CO. Cash or easy payments, 415 Marietta, Phone Atlanta 1797. 4-8-12

Furniture Upholstering.

W. L. LUNSFORD & CO. Satisfaction guaranteed. Main 5111, Atlanta 5950-F. 6-16-2

FURNITURE repaired, upholstering, refinishing neatly done. Work called for and delivered. Young K. Carson, 479 Marietta Street. Atlanta 3567. 6-7-29

Gas Stoves and Cookers.

THE PORTABLE OIL GAS STOVE. The ideal steam cookers—assorted. Reduce fuel bill and labor 75 per cent. R. B. Henry, General Agent, 269 Washington St. Bell Main 307-J. Agents wanted. 7-18-16

Jewelry.

WATCHES, Diamonds, Jewelry, Eye Glasses, Spectacles sold on the "divided payment" plan to reliable persons.

BANTA-COLE CO. 5 SOUTH BROAD STREET 6-26-3

Keys.

KEYS MADE CHARLES L. REEVES, 13½ S Broad Street. Main 885. 7-1-44

Lace Curtains.

WORK called for and delivered; satisfaction guaranteed; prices, 25c to 50c per pair. Call Atlanta phone 2641. 6-2-13

Lighting Fixtures.

ELECTRIC and gas fixtures; all new styles; lowest prices. Queen Mantel and Tile Company, 56 West Mitchell Street. Phone Main 681. 1-16-16

Lime, Concrete, Roofing, Stone.

LADD LIME AND STONE COMPANY. Lime, concrete and roofing stone. 915 3d Nat. Bank Bldg. 2-3-50

NO MATTER WHAT YOU WANT it will save you time and money if you use Hearst's Sunday American and Atlanta Georgian.

Mattress Renovating.

SANITARY MATTRESS RENOVATING—Factory new and up-to-date; moderate prices; give us a trial. Jackson & Orr Company, Means Street and W. & A. R. R. Both phones. 3-20-14

Machine Works.

SKIP—KNOCK—JUMP CARBON.

CAMP cleans perfectly while you wait. A great thing for trucks. Try it.

CAMP MACHINE SHOP 275 Marietta Street. Main 2937. 7-8-29

New Rubber Tires.

NEW RUBBER TIRES put on your baby carriage. Repaired, repainted and re-covered. Phone Ivy 3076. Robert Mitchell, 229 Edgewood Ave. 2-13-9

Painting and Wall Tinting.

J. A. JOHNSON does all kinds of repair work. Painting and tinting a specialty. Bell phone West 1288-J. 397 W. Fair St. 6-22-127

PAINT! PAINT!

THE TRIPOD PAINT COMPANY, 37-9 Pryor Street.

BEST goods, prompt service. Phone us your orders. Phones Bell Main 4711, Main 4710, Atlanta 406. 7-1-12

C. F. BINDER & SON,

MANUFACTURERS of high-grade paints, white lead and creosote stains. We make ready mixed paints to order. Corner LaFrance and Lowry Streets. Bell phone Ivy 5852-J, Atlanta, Ga. 5-27-2

Peanut Butter.

YOUR GROCER has Big "4" Peanut Butter. 7-20-46

Peanuts.

GET Big "4" Salted Peanuts at all founts. 7-20-50

Phenoline.

A DISINFECTANT, deodorant and germicide; destroys chicken mites and all kinds of insects. Phenoline Co., 106-A Edgewood Avenue. Main 2317, Atlanta 3038-A. 6-11-28

Picnic Lunches.

GET MILKMAID BREAD at all groceries. 7-20-68

Peanut Sandwiches.

EAT Big "4" Salted Peanuts, the Best. 7-20-48

Refrigerator.

SAVE MONEY on refrigerators at R. F. Jordan Furniture Co., 144-6 Auburn avenue. Ivy 4467. 7-20-11

Royal Typewriters For Fent.

ROYAL typewriters rented; one month $2.75; three months for $7.00; special rates to students. Royal Typewriter Co., 46 North Pryor Street. Phone Main 2492. 4-25-17

Sandwiches.

YOUR GROCER has Big "4" Peanut Butter. 7-20-51

Safe Cracksman.

SAFE and burglar-proof safes opened and repaired. C. C. Downes, 29½ Marietta Street. Phones M. 2146, Atlanta 4922. 6-5-11

Sewing Machines.

WE RENT new machines with complete set of attachments for $2 per month; also machines repaired; prompt delivery. Both phones 1893. Singer Sewing Machine Company, 79 Whitehall, 9-14-44

Signs.

SIGNS BROWN SIGN & PAINTING CO., 77½ Whitehall. M. 3780. 8-18-33

KENT ON SIGNS signifies best quality. Kent Sign Co., 130½ Peachtree Street. 3-5-20

Stove Repairing.

$100 REWARD OFFERED.

FOR any stove or range that we can not repair or make bake. We are expert chimney sweepers. Standard Stove and Supply Company, 141 Marietta Street. Main 1389. R. L. Barber, Manager, formerly with Southern Stove and Supply, better known as "Dan, the Fixer." 7-15-28

Stove and Range Repairing.

STOVE DOCTOR.

STOVE, range and furnace repairing. 61 South Pryor Street. Bell Phone Main 1460. Atlanta phone 1410. 4-10-10

DAN, THE FIXER.

STOVES AND REFRIGERATOR REPAIRING.

We sell second-hand gas stoves. We sweep chimneys.

121 WHITEHALL STREET. Atlanta phone 2235. Bell phone M. 2699.

Tailors.

MOVED TO 130½ Peachtree St., opposite Candler Bldg., Tom Weaver, Tailor, established 1900. Tailoring, refitting, altering, dry cleaning and pressing. 7-16-24

Trunks, Bags and Suitcases.

RETAILED AND REPAIRED. ROUNTREE'S, 77 WHITEHALL ST. PHONES: Bell M. 1576. Atlanta 1654.

Umbrellas.

"Taylor-Made" UMBRELLAS

BUY from makers—All prices from $1.00 up, with detachable handles. Guaranteed and kept in repair free. Expert repairing.

TAYLOR UMBRELLA CO., 116½ Whitehall St. 4-23-3

Window and Housecleaning.

NATIONAL Window Cleaning Co., 47 E. Hunter St. Main 1175, Atlanta 1051. 7-2-42

MONEY WANTED.

IF YOU HAVE MONEY TO LOAN, WE CAN LEND IT ON REAL ESTATE IN AND NEAR ATLANTA AT 7 AND 8 PER CENT NET TO YOU, ON PROPERTY WORTH SEVERAL TIMES MORE THAN LOAN

FOSTER & ROBSON, 11 Edgewood Avenue. 7-20-71

WANTED—$500 for one year on improved real estate, undivided interest. H. C., P. O. Box 853, City. 50-20-7

$1,250 WANTED on high-class property in West End section. Offer, P. O. Box 441, Atlanta. 7-18-18

EAT Milk Maid Bread, the Best. 7-20-70

ESTABLISHED 1888. 6%—WE WILL PAY—6% ON SAVINGS

In Sums of $500 and over. THE MERCHANTS AND MECHANICS BANKING AND LOAN CO., 209 Grant Building. Telephone Ivy 5341. Cash Capital $120,000. Thos. J. Wesley, Cashier. B. M. Grant, President. 3-11-50

MONEY WANTED.

WE HAVE six high-class loans, twelve fifty, fifteen hundred and seventeen fifty. Will pay 8 per cent. West End, P. O. Box 441. 7-18-19

A Little Home All Your Own

Start off right. If you do not own your home, get busy and secure one. There is no excuse for anyone living in a rented house. The Classified Real Estate Ads in The Georgian show you the way. Many bargains and easy terms.

THE AMERICAN'S RENT BULLETIN

ROOMS AND BOARD.

NICE ROOMS with board or table board. 634½ East Alabama St. Atlanta phone 2833. 7-20-84

ROOM AND BOARD for two; private family; close in; reasonable. Call Ivy 2782-L. 75-20-7

AT 513 PEACHTREE, a tea room and dining room open to public; patronage solicited. 80-20-7

REFINED, cultured Christian lady, owning her own home, fine Jersey cows, excellent vegetable garden and an immense large lot of fine poultry, will furnish room with board to a few people at $5 per week each. My home is modern in every particular and we have a very large and beautiful shady lawn of one acre. The fare I give is better than you can get at most places for double or even three times the price I charge. My home is in the most beautiful part of Atlanta. References exchanged. Address Home, Box 750, care Georgian. 7-20-4

EAT Milk Maid Bread, the Best. 7-20-70

COOL ROOM, with board, in large suburban home. Two bath rooms, shade trees, big porches, large vegetable garden, chickens, Jersey cow, good servants. Phone Decatur 389. 7-20-37

ROOMS, with or without board. 12 W. Pine St. 7-20-29

CHOICE BOARD in private home; walking distance. 118 West Peachtree St. Ivy 7582-J. 7-20-35

WANTED—Two or three young men boarders; large front room; private home, Inman Park. Phone Ivy 6867-L. 7-20-47

NICE boarding house; gentlemen only. 151 Richardson street, right off Whitehall. Atlanta phone 2259. 7-20-16

NICE rooms and board, ladies or gentlemen, $4 to $6 week. 123 Capitol Avenue. 6-28-36

22 E. CAIN, nicely furnished rooms and board; three minutes from Candler Bldg. Ivy 578-J. 7-15-27

FIRST-CLASS table board, with or without rooms, reasonable rates. 55 West Harris. Ivy 7795-J. 7-19-21

BEST MEALS IN TOWN, $3 WEEK; ROOM AND MEALS, $4. 197 SOUTH PRYOR. CALL MAIN 5048. 7-8-42

NICELY furnished front room and good board to young man in private family. 263 West Peachtree, August 1. 7-17-4

TWO rooms, elegantly furnished, strictly private home, North Side; gentlemen only; references. Ivy 7311. 7-17-18

TWO beautifully furnished rooms for couple or young men; day boarders wanted. 43 W. Peachtree. Ivy 2160. 7-14-7

IVY HOTEL, 98 IVY ST.

AMERICAN PLAN, $1.25 up. Weekly Rates. 7-8-8

COUPLE, ladies or gentlemen may obtain room and board in private West End home; all conveniences. Terms reasonable. Call West 1332. 7-15-16

16 EAST BAKER ST.

GOOD board, pleasant rooms, desirable sleeping porch. Ivy 2666-J. 7-17-2

36 EAST NORTH AVE.

BETWEEN the Peachtrees; nicely furnished rooms and excellent table board. Ivy 6501. 7-3-12

OPPOSITE THE CAPITOL.

LARGE, nicely furnished rooms, excellent table board; hot and cold water. 121 Capitol Square. Main 4339-L. 7-15-34

BOARD WANTED.

WANTED—Board and room; refined private home. Upper Peachtree. Woman and son, 15. Permanent. Address K. A. B., Box 848, care American. 66-20-7

MAN wants board; will exchange use of new piano as part payment. Address W., Box 3, care Georgian. 28-17-7

SUMMER RESORTS.

WANTED—A few boarders for the rest of the summer at a nice, quiet country home, surrounded by large oaks; good country fare; all modern conveniences; less than quarter of mile from station. Rates $5 to $8 per week. Special rates for children. Address Mrs. W. S. Paris, Oak Mount, Clayton, Ga. 39-20-7

PAGEBROOK—Best moderate priced house in Asheville, for well people only. Car line direct from depot. $5 to $8 a week. Mrs. W. A. Scott, 192 Chestnut Street, Asheville, N. C. 42-29-6

WILTON LODGE.

TURNERVILLE, Habersham County, Georgia, in the Blue Ridge, nearby Tallulah Falls; ideal climate; excellent fare; sleeping porches; rates reasonable. 43-11-7

COME to Rhea Springs, where you can play golf, tennis, boat, swim, dance and drink the best water that grows. Southern Railway sells round trip tickets. Train leaves Atlanta at 5:40 a. m., arrives Spring City, our railway station, at noon. No change cars or delay at Chattanooga. For further information, Atlanta, phone Dr. Said 2305, or write Rhea Springs Co., Rhea Springs, Tenn. 48-18-7

HOTELS.

WHITE PATH HOTEL and Mineral Springs open June 10; sixteen-page booklet free. White Path Hotel Co., T. H. Tabor, Manager, White Path, Ga. 6-1-8

FURNISHED ROOMS FOR RENT.

ONE large room, furnished complete for light housekeeping. 256-B Courtland. Ivy 5356. 7-20-87

FURNISHED ROOMS.

Furnished room, overlooking Piedmont Park; private home; permanent; suitable for two young men; steam heated, electric light, bath. 139 East Tenth street. Ivy 6164. 95-20-7

ONE large, nicely furnished front room; close in. 33 West Peachtree St. 7-20-78

NICELY furnished and cool rooms, with all conveniences; private home; everything clean and neat. Main 3606-J. 7-20-73

ONE OR TWO nicely furnished rooms in strictly private home. Phone Ivy 3041. 7-20-60

NICELY furnished rooms, with bath, cool, comfortable and cozy. Six minutes walk from Five Points. Phone Ivy 296. 83-20-7

TWO ROOMS and kitchenette, furnished complete for housekeeping, one block Grant Park. Cheap. Atlanta phone 1804. Apply 267 Oakland Avenue. 7-20-21

ONE large front upstairs bed room, nice and cool. 256-B Courtland. Ivy 5356. 7-20-88

FOR RENT—Two furnished or unfurnished rooms for light housekeeping, in cottage, with couple. 166 Oak Street, West 299. 7-20-30

ROOMS, with conveniences, at 56 Williams Street. Phone Ivy 3365-J. 7-20-44

SETTLED couple, owner of home, have three furnished rooms for housekeeping to couple without children; best reference given and required. Phone Ivy 6180. 57-20-7

EAT Milk Maid Bread, the Best. 7-20-70

TWO blocks from postoffice, just opened newly furnished rooms; all conveniences. Ivy 7725-J. 7-20-28

FURNISHED ROOMS FOR RENT.

GENTLEMEN for lovely furnished room, near bath; private home. 227 West Peachtree St. Ivy 4763-J. 7-20-34

DELIGHTFULLY cool, comfortably furnished rooms; all conveniences; close in. 22 West Peachtree St. 7-20-33

NICELY furnished front bedroom for couple. 130 Ivy St. Ivy 4138-J. 7-20-39

THREE elegant furnished rooms for light housekeeping. Rent price, $16.60. 407 Fraser Street. 53-20-7

COOL front room, bath on each floor; near in. 11 Cone street. 39-16-7

FURNISHED rooms at 319 North Jackson street. Phone Ivy 3605. 7-18-14

ONE large and two small rooms for couple or two gentlemen. Call Ivy 3625-J. 7-19-20

NICELY furnished rooms and board at 503 Washington; gentlemen preferred. 27-18-7

ROOMS, furnished; board if desired; nice bath and phone furnished. Call Atlanta 4810. 7-18-2

AIRY furnished front room; home conveniences; private family. 85 W. Harris. Ivy 1934. 7-19-22

COOL, nicely furnished front room; all conveniences. 307 Rawson St. Atlanta phone 1688. 7-19-31

ONE large furnished front room, $15 month; two connecting rooms; $25 month. 72 Spring. 32-19-7

ONE nicely furnished room, two business men or women or couple. Reasonable. 411 Fraser. 7-19-5

FURNISHED ROOM for rent. 301 Capitol Avenue. Jewish young man preferred. 76-20-7

THE FELTON, 107 IVY ST.

Nicely furnished rooms; hot and cold baths; all conveniences. 7-15-25

FOR RENT—By August 1, nicely furnished front room with private bath and entrance. Ivy 3534-J. 263 West Peachtree. 7-17-3

TWO nice cool upstairs furnished rooms for gentlemen; private family. Main 4776-L. 431 Central avenue. 7-19-35

NICE ROOMS, also light housekeeping apartment; private family; close in. 151 Spring Street. Ivy 6640-J. 7-15-35

ONE large front room furnished for light housekeeping, with gas range, $2.50 per week. 18 Woodward avenue. 7-18-5

DELIGHTFULLY cool room in refined North Side home; reasonable; gas, electricity. Between Peachtrees. Ivy 1294-J. 26-14-7

TWO nice large, cool and airy front rooms, one-half block of Peachtree Street. Home surroundings. 23 West Harris Street. 7-19-14

LARGE second story front room, newly furnished; dressing room attached; for couple or two gentlemen. Ivy 3182-J. 48 Currier street. 7-19-32

COMFORTABLE furnished front room, all conveniences, in strictly private family. Board if desired. 521 Courtland Street. Ivy 5862-J. 7-19-17

CHESTERFIELD.

EXCLUSIVE bachelor apartment; shower-bath. 15 W. Harris. 7-6-18

19 EAST CAIN STREET.

TWO elaborately furnished rooms, very cool, close in. 7-15-26

ONE furnished room, suitable for couple or two young men or two young ladies; reference required. Apply 331 Courtland Street. Bell phone 1760. 6-22-5

EAT Milk Maid Bread, the Best. 7-20-70

THREE furnished second-floor rooms, convenient for housekeeping; private bath. No children. Main 4347-J. 7-18-21

THE MARTINQUE.

CORNER ELLIS AND IVY STREETS (Next door to Elks' Club).

FURNISHED ROOMS, with connecting bath. 7-3-36

FOUR gentlemen can have two cool, bright rooms, private bath, $5, or couple can rent them very cheap, unfurnished; near Piedmont Park. Ivy 7491-J. 7-16-34

TWO nicely furnished front rooms for housekeeping, one front bed room, private entrance; dressing room; connecting bath; good bargain. 290 Washington. 7-18-29

FOR RENT—Desirable three-room apartment, suite and private porch, completely furnished, all conveniences; also separate rooms; private home, 183 Ivy Street. 7-19-4

THE FAIRLEIGH.

133-5-7 SPRING ST. Phone Ivy 5558-J. Furnished rooms and furnished three-room apartments; close in, with all conveniences. 7-16-10

ONE FRONT ROOM; PRIVATE FAMILY. 226 PULLIAM STREET. 7-19-6

TWO nice rooms and kitchenette, completely furnished for light housekeeping, to parties without children; splendid location; private family; one block of Grant Park. Good car service. 428 East Georgia avenue. 7-19-10

LARGE front corner, steam heated room, adjoining bath; has closet, three windows open on large porch; beautifully furnished; delightfully cool and pleasant; close in; for gentlemen or business couple. 190 Ivy street. Ivy 5078. 7-16-25

FARLEIGH APARTMENTS.

135 SPRING STREET; close in. I have now a three-room apartment, one three-room unfurnished apartment, and several single rooms, nicely furnished, at summer rates. Apply George Hancock, Mgr. 5-17-31

THE PICKWICK.

New, Ten Story and Fireproof.

Cool outside rooms with connecting bath.

Convenient shower baths on each floor.

77 Fairlie Street, next Carnegie Library. 6-5-32

FURNISHED HOUSEKEEPING ROOMS FOR RENT.

COMFORTABLY furnished rooms for light housekeeping; all conveniences. 388 Peachtree St. Ivy 4530-J. 58-20-7

UNFURNISHED ROOMS FOR RENT

THREE or five housekeeping rooms, first floor, furnished or unfurnished. 16 Cooper St. Call Main 5108 or Main 3513. 7-20-79

NICELY furnished front room, South Side; close in; all conveniences. Main 3888. 7-20-74

392 PEACHTREE—Three upstairs unfurnished rooms, water and sink in kitchen, will rent for only $10 per month. Entrance 59 East Alexander street. Apply at once. 37-20-7

TWO unfurnished rooms for light housekeeping. All conveniences. Close in. References. 50 Williams Street. 7-20-24

FOR RENT—Two nice unfurnished rooms, with use of reception hall. 240 Grant Street. 52-20-7

ONE large unfurnished room for rent. 471 East Cain street. 7-19-36

FOR RENT—Three housekeeping rooms, all conveniences. Call Ivy 3625-J. 7-19-19

TWO lovely unfurnished housekeeping rooms; references exchanged. 126 E. Fair St. 7-19-25

TWO ROOMS and kitchenette two doors from Peachtree Street. 54 East Alexander Street.

UNFURNISHED ROOMS FOR RENT

FOR RENT—Three connecting unfurnished rooms at 77 West Alexander, to adults only. Owner. 35-15-7

TWO large unfurnished rooms, suitable for housekeeping; conveniences. Reasonable. 411 Fraser Street. 7-19-3

EAT Milk Maid Bread, the Best. 7-20-70

FOUR unfurnished first-floor rooms, convenient for housekeeping; private bath; no children. Main 4347-J. 7-18-23

ONE large room and kitchenette, unfurnished, for light housekeeping; very reasonable. 210 South Pryor. 7-18-24

THREE nice unfurnished connecting rooms with all modern conveniences. 158 E. Georgia avenue. Atlanta phone 5143. 7-16-35

THREE first-floor connecting rooms, gas and water, sink in kitchen. 91 Orange Street, near Hood. $10 per month. No children. 33-18-7

FURNISHED OR UNFURNISHED ROOMS FOR RENT.

NICE front room to rent, furnished or unfurnished. 35 Boulevard terrace. References required. 7-12-3

FURNISHED or unfurnished rooms. 24 Cooper St. Reasonable prices. 7-20-83

THREE unfurnished rooms for light housekeeping; also two furnished rooms. 128 Richardson street. 7-9-38

FOR RENT—Rooms, furnished or unfurnished, with or without kitchenette. 221 West Peachtree. 7-20-42

TWO or three furnished or unfurnished rooms for housekeeping; adults only. Main 3115. 7-19-34

FOR REN.—In one of the best North Side locations, betwen Forrest avenue and Currier street, furnished or unfurnished room with kitchen and dining room; privileges if desired. Call Ivy 1462 after 6:30. 7-12-10

THREE housekeeping rooms, furnished or unfurnished; also two bedrooms; walking distance. Main 3513. 7-13-354

FURNISHED APARTMENTS FOR RENT.

APARTMENT, bungalow or cottage, North Side, monthly, or will lease. Phone Ivy 4346. 431 Candler Building. 7-20-22

FIVE-ROOM furnished flat for rent for two months. Apply 291 South Pryor street. Atlanta Phone 229. 7-16-11

UNFURNISHED APARTMENTS FOR RENT.

SIX-ROOM apartment, the Westminster, 310 North Jackson St. Phone Ivy 3998, or call at the apartment. 7-20-76

BEAUTIFUL five-room apartment; all conveniences; close in. Apply Owner, 715 Peters Bldg., or call Main 1225. 7-20-38

48 COLUMBIA AVENUE, second-floor apartment, six cool, airy, well lighted rooms; possession now or September 1. Phone Ivy 794-J. 7-20-46

FURNISHED HOUSES FOR RENT.

WANTED—Responsible couple, without children, to care for house six weeks or longer, during owner's absence; references required. 51 Oglethorpe avenue. 48-20-7

UNFURNISHED HOUSES FOR RENT.

$12.50 PER MONTH—Nice four-room cottage and reception hall, 75 yards of double car line, two blocks from school, one mile from heart of the city; water, gas, sewer, concrete sidewalks and curbing. Nice, clean neighborhood, free pasturage for one cow to party renting this. None except desirable party need apply. Ware & Harper, 724-725 Atlanta National Bank Building. Main 1705-1706, 1868 Atlanta. 7-20-63

SIX-ROOM cottage, North Side, for rent by owner, reasonable; bath. Phone Ivy 6432. 7-17-14

FOR RENT—Nine-room house, 187 North Moreland Avenue. 7-17-15

TURMAN, BLACK & CALHOUN.

APARTMENTS.

67 Highland avenue, 5 rooms	$ 35.00
51 Hayden street, 6 rooms	18.00
172 Central avenue, 6 rooms	25.00
45½ Auburn avenue, several rooms	
427 rooms, $17.50 and	20.00
427½ East Fair st., 5 rooms	20.60
288-C Whitehall street, 5 rooms	20.60
386 Whitehall street, 5 rooms	18.00

HOUSES

15 Ponce DeLeon ave., 10 rooms	100.00
342-346 Ponce DeLeon avenue, 10 rooms each	100.00
56 Hurt street, 10 rooms, partly furnished	55.00
151 Richardson street, 10 rooms	45.00
194 McAfee street, 10 rooms	55.00
140 Crescent avenue, 10 rooms	55.00
154 Greenwich street, 9 rooms	20.00
171 East North avenue, 8 rooms	20.00
24 Bedford place, 8 rooms	35.00
868 Piedmont avenue, 8 rooms	40.00
135 East Tenth street, 8 rooms, furnished	75.00
723 North Boulevard, 8 rooms	40.00
248 Stewart avenue, 8 rooms	35.00
66 Central avenue, 8 rooms	30.00
McDaniel road, 8 rooms, several acres	25.00
174 Ivy street, 8 rooms	45.00
129-131 Linwood avenue, 7 rooms	50.00
516 Capitol avenue, 7 rooms	30.00
415 Spring street, 7 rooms	40.00
330 Central avenue, 7 rooms	27.50
118 Simpson street, 7 rooms	20.60
47 Drewry street, 6 rooms	30.60
35 Prado, Ansley Park, 6 rooms	45.00
139 North Jackson street, 6 rooms	22.50
1 Augusta avenue, 6 rooms	25.00
63 East Tenth street, 6 rooms	42.50
189 Cameron street, 6 rooms	20.00
21 N. Bonaventure avenue, 6 rooms	40.00
207 Oak street, 6 rooms	27.50
48 Larkin street, 6 rooms	18.00
12 Howard street, Kirkwood, 6 rooms	20.00
346 Central avenue, 6 rooms	25.00
533 Lawton street, 6 rooms	20.00
36 Ormond street, 5 rooms	20.00
104 East Ellis street, 5 rooms	20.00
25 Wellington street, 5 rooms	20.00
96 McDaniel street, 5 rooms	15.00
29 Alta avenue, 5 rooms	25.00
174 Formwalt street, 5 rooms	17.50
33 Weyman street, 5 rooms	20.00

TURMAN, BLACK & CALHOUN, Second Floor Empire Building.

FURNISHED OR UNFURNISHED HOUSES FOR RENT.

FOR SALE OR RENT—New bungalow on half-acre lot, with beautiful shade; will make terms to suit; furnished or unfurnished. Call Decatur 556. 7-20-82

FURNISHED HOUSES WANTED.

WANTED—Completely furnished bungalow or cottage, five or six rooms; North Side preferred; for summer months. Might be interested in furnished hotel apartment. Will pay fair price, but proposition must be A-1 in every respect. Address Room 802, Piedmont Hotel. 7-20-41

FURNISHED APARTMENTS WANTED.

WANTED—Furnished three-room apartment, with bath and electric light; couple with daughter twelve years old. Address M. M., care Georgian. 34-18-7

HOUSES FOR RENT BY SHARP & BOYLSTON. 78 EAST NORTH AVE.

NEXT door to Peachtree Street; a splendid 2-story frame. Will put in good condition for tenant. Close price. Make an offer Monday.

66 EAST CAIN ST.

A CLOSE-IN residence, suitable for boarding house. Always occupied by owner. You can't beat it for the price; 10 rooms.

124 SOUTH PRYOR ST.

A CLOSE-IN 2-story brick. Has 10 rooms. Fine location for boarding house. Rate, $57.50.

14 WEST LINDEN ST.

NEAR West Peachtree Street. A large frame cottage, suitable for home or boarding house. Will fix to suit tenant. Rate, $40.

116 SOUTH PRYOR ST.

A TWO-STORY brick. Has 9 rooms. Very close in and in fine boarding house section. Right at Trinity Avenue. $50.

53 EAST ELLIS ST.

A TWO-STORY frame, located just below the Aragon Hotel. It is one of the best close-in North Side boarding and rooming sections. This house has 9 rooms. Newly papered. Three baths. We will rent to desirable parties for $45 per month.

25 COLQUITT AVE.

A SPLENDID Inman Park home. It is modern in every way and equipped with best of everything to make a home comfortable. 8 rooms. Now vacant. $40.00.

204 FORREST AVE.

A DANDY lower apartment in splendid North Side residence street. Arranged cottage plan. Modern conveniences, $30.60.

69 AUBURN AVE.

A CLOSE in cottage. Next to Wesley Memorial. Fine location for roomers or boarders. Will repaper throughout for good tenant. Right in the heart of the city. $40.00.

103 W. HARRIS ST.

THIS IS a neat 6-room cottage, situated close in. It can be rented for $27.50 per month.

20 BOULEVARD

DE KALB (Kirkwood.)

WE HAVE here an excellent suburban home, with every convenience except gas. Considered one of the prettiest homes in this section, and we can rent for $30.00 per month.

DECATUR, GA.

WE HAVE left one very attractive bungalow near Agnes Scott College. Six rooms. Brand new. $22.50 per month.

N, KIRKWOOD LINE

AT ROSE HILL station, just this side of Decatur, on main Decatur car line, we have a fine cottage on nice shady lot. All conveniences except gas. Get off at Rose Hill, turn to left. First one in gets it. Rate is $22.50.

17 FERGUSON ST.

IN KIRKWOOD, North Decatur car line and get off at Ferguson. A neat cottage of six rooms. $20.00.

238 LUCKIE ST.

A NEAT six-room apartment with modern conveniences. Only $20.

COTTAGES.

265 E. Hunter, 5 rooms, $14.60.
25 McAfee St., 5 rooms, $17.60.
73 Doane St., 5 rooms, $17.60.
218 Crew St., 5 rooms, $17.50.
80 Simpson St., 5 rooms, $16.00.
107 Logan St., 5 rooms, $13.10.
86 Rawson, 4 rooms, $18.50.

FURNISHED ROOMS WANTED.

TWO or three furnished housekeeping rooms; private bath; must be the best in every way. X. X., care Georgian. 42-18-7

OFFICE SPACE FOR RENT.

FOR RENT—Half of office, 1415 Empire Building (with phone), furnished or unfurnished. Desks, table and chairs for sale cheap. Address P. O. Box 137. 37-18-7

OFFICES FOR RENT.

FOR RENT—Office Candler Building; $17 month. Phones Ivy 2125-J, Ivy 5437-J. 7-19-16

STORES FOR RENT.

A LEASE on one of the most attractive stores on Five Points. Price and rent reasonable. Call at 614 Third National Bank Building. 7-20-61

UNFURNISHED ROOMS WANTED.

ONE unfurnished room with private bath by young lady. Exclusive North Side home. Best only. Box 19, 81 West Harris Street. 7-20-62

YOUNG couple want upstairs rooms with all conveniences; North Side preferred. Address K. P., 851, care Georgian. 78-20-7

WANTED—In Inman Park, four upstairs housekeeping rooms, with modern conveniences; unfurnished; near car. Address R. M., Box 845, care Georgian. 27-19-7

HOTELS. WANTED.

WANTED—To rent furnished hotel by man and wife, no children; country town preferred. Give full particulars in first letter. Address A. C., Box 780, care Georgian. 67-20-7

REAL ESTATE FOR SALE.

REAL ESTATE FOR SALE.

A first-class little piece of property, always rented, near Fair Street School and Hunter street, can be bought on good terms. Now rented for $15 per month. Call at Room 201 Equitable Building. 87-20-7

CENTER HILL HOME.

Will sell, on good terms, a home at Center Hill—only a short distance from the car line—large lot. Call at Room 201 Equitable Building. 89-20-7

PEACHTREE ROAD HOME.

Near Seventeenth street, brand-new home; everything modern; large lot. Will sell this home on good terms, or will trade it for good income-paying property. Immediate possession. "Peachtree Road," Box 108, care Georgian.

FOR SALE—Cottage of five rooms and bath; near one of Atlanta's best schools. 259 East North Ave., or call Ivy 6648-L. 96-20-4

FOR SALE—Five-room bungalow on Third avenue, Lakeview; lot 50 by 190, in six blocks of East Lake, $2,250; terms. W. M. Butler, Third Avenue, Decatur, Ga. 41-20-7

BEING a widow and unable to manage my farms properly, I am offering for sale one containing 522½ acres, one mile from the city limits of Sparta; another, well improved, containing 461 acres, five miles north of Warthen, Ga. If interested in farm lands in this section of the State, write at once. Mrs. W. T. Harrison, Sparta, Ga.

REMEMBER the great cut price sale of lovely lots Wednesday at 3 o'clock in Camden Park; joins College Park. Terms $10 cash and $5 a month. "Get there, Eli," and buy a couple of them. 49-20-7

REAL ESTATE FOR SALE.

TRUCK FARM.

SIX MILES of center of city; 14 acres in high state of cultivation; four acres good bottom land; one 5-room and one 3-room house; running water; all kinds of fruits; right at railroad stop and near car line. Bargain at $3,000, on good terms. See YOUNG & GOODROE, 413 Peters Bldg. Phone Main 3155. 7-20-66

FOR SALE—By owner, lot near East Lake, facing car line; 75 feet front; tile walks; within 400 feet of water main; sewerage touches back of lot; $500; easy terms. Address Perry, Box 847, care Georgian. 7-20-13

FOR SALE—Leaving town; six-room house, 74 Oak street, West End; lot 50x210; price, $3,850; terms. Apply Mrs. A. H. Henslee. 7-16-6

FOR SALE—At a bargain, on account of my health, six-room house and three-quarters of an acre of land; price $1,250. This property is within 200 feet of public square. Terms, one-third cash, balance one and two years, provided property is insured in my favor. Address A. M. McMichem, Jr., Dallas, Ga. 7-17-6

LEASE SCHOOL LANDS, $1.50 to $5 acre; 1-40th down, balance forty years; information and Texas map free. Journal Pub. Co., Houston, Texas. 6-29-51

THIS is an age of suburban residences. Then why not buy you a lot out in beautiful Clairemont Park, North Decatur? Buy now while the price is low. Easy terms. L. P. Bottenfield, 1021 Empire Building. M. 3010. 7-20-12

FOR SALE—A beautiful house and lot, 126 Flora avenue. Go out and look at it and make me an offer; good terms. Atlanta phone 4856. 43-18-7

RENT RECEIPTS have no cash value. See me about building a home for you on monthly payments. Own interest. Address Box 631, care Georgian. 7-17-37

FOR SALE—Ten-room house on North Moreland Avenue; $500 less than market value. Leaving city reason for selling. Address B. K., Box 222, care Georgian. 7-17-16

BEAUTIFUL shaded lot, 50 by 280, near East Lake; tile sidewalks and curbing down; small cash payment, balance arranged to suit. Owner, Box 115, care Georgian. 7-18-3

A REAL BARGAIN, North Side bungalow, seven rooms and sleeping porch, all screened, furnace heated, double floors and storm-sheathed. Large basement with servant's room. Front yard nicely sodded. Ivy 5974. 26-18-7

$25

You May Find Just What You Have Been Looking for in These "WANT ADS"

AGENTS & SALESMEN WANTED.

AGENTS AND SALESMEN
AGENTS—Don't be greedy for work; easily make $4 to $10 a day; sells everywhere without talk; sample, 25c; catalog free. Address Sanitary Household Goods, Box 1636, care American.

SALESMEN earn $300 a month; sell highly advertised goods; $5 commission every order; samples unnecessary; best seller on earth. Address Brokerage, Box 1527, care American. 5-25-245

SALESMAN wanted to sell our, fall line of dry goods and blankets to retail merchants; fine side line for traveling men; liberal commission. Address Retailer, Box 1571, care American. 5-25-287

WANTED—Traveling salesman by a New York importer of laces and embroideries, for the State of Georgia; state age, experience and references. Address B. A., Box 1521, care American. 271-5-25

MANAGER WANTED every city and county, handle best paying business known, legitimate, new, exclusive control, no insurance or book canvassing. Address C. H., Box 1546, care American. 5-25-301

SALESMEN WANTED to sell our so-check protector. It sells to every person who writes a check. Circulars and information free. Sample, 25c. Address Colton, Box 1599, care American. 5-25-308

WANTED—A hustling salesman to handle the best line of trunks and bags manufactured; liberal commission and liberal terms to the trade. Address Liberal, Box 1600, care American. 5-25-325

AGENTS WANTED—100 per cent profit selling useful specialty; used in homes, hotels, stores and by auto owners; good repeater; sample free. Address Auburn, Box 1590, care American. 5-25-300

WANTED—Salesmen to handle our new merchandise selling plan; commission 25 per cent; weekly settlement; salary and expenses paid to successful men. Address Import, Box 1500, care American. 262-5-25

TRAVELING salesman to sell retail country merchants our mill production fall dress fabrics, flannels, blankets; strong side line; liberal commission. Address Merchant, Box 1545, care American. 5-25-271

FREE SAMPLE—All our old customers write; lowest prices ever offered; combination dish protector, water strainer and splash preventors. It sells itself; $60 week. Address Filter, Box 1541, care American. 340-5-25

AGENTS—New profitable field; brilliant Mexican diamonds; exactly resemble genuine; defy experts; quick sales, large commissions. Send for special offer. Address Implement, Box 1560, care American. 5-25-303

AMBITIOUS salesmen, neat appearance, call on merchants in their territory; elegant side line, convenient to carry; good commissions, prompt remittance. Address Merchandise, Box 1570, care American. 5-25-268

Is Your Name in the Business Guide?

If you want a tinner, a hatter, a rubber stamp maker, a stove repairer, a hair dresser, a milliner, a dressmaker, a watchmaker, a key maker, a shoe repairer or any like work, would you know where to go? The Business Guide in the "Want Ad" Section of The Georgian will give you the desired information. Look it over.

Atlanta Real Estate

The Best Investment

For both the man with a few hundred dollars and the man with large capital.

Look back ten years and see the immense increase in value of all classes of Atlanta Real Etsate. The increase in the next ten years will be even greater.

Why not profit from Atlanta's growth as others have done?

The Georgian gives you the widest choice

SITUATIONS WANTED—MALE.

SPECIAL RATES for Situation Wanted ads. 3 lines 1 time, 10c; 3 times, 20c; 7 times, 40c.

AT Milk Maid Bread, the Best. 7-20-70

RELIABLE colored chauffeur wants position at once. Can butler. Reference. Address Clifford Robinson, 53 Auburn Avenue. 82-20-7

WANTED—Position or partnership, real estate or building company, as manager or superintendent; fourteen years' experience; A-1 references. Address Box No. 258, American.

BOOKKEEPER, general office man, fifteen years' experience, open for position. Address Y. P., Box 856, care Georgian. 84-20-7

WANTED—Work of any kind by honest, ambitious man; no bad habits; experienced in many lines of work, mechanical, building and others; able to meet the public intelligently and to handle men and machinery; recommendations. Address Box No. 250, care American.

WANTED—Position by young man, 20, with banking experience; can furnish good references. Address, stating salary, W. C. P., Box 144, Greenville, Fla. 35-20-7

A-1 BLACKSMITH and general repair man (both in wood and iron); best of references. Call Ivy 7582-J, or write F., 118 West Peachtree St., Atlanta. 59-20-7

WANTED—An elderly gentleman with good habits and ability wants situation in hotel, night or day clerk, city or country; steady place and home more object than salary. Answer quick, please. Address Box No. 251, American.

WANTED—Handy man with all kinds of tools, can do carpenter work, paper hanging, tinting, wants position in hotel or building contractor. Address Box No. 259, American. Wages no object.

SITUATION WANTED as building superintendent; broad experience in North and South on general building construction and reinforced concrete. Will go any place. Very best of references furnished. Address Box 982, care Georgian. 55-20-7

WANTED—A chauffeur who is reliable, steady and honest, wants position; can drive and care for any make of car; will go out of town; have been over the State twice and can start on a tour at a minute's notice if desired. Address Box No. 252, American.

WANTED—Settled, reliable man wants position as night watchman. W. F. Lampp, Wrens, Ga. 42-17-7

WANTED—Position by licensed and experienced druggist, best reference. Address X. B., care Georgian. 20-18-7

WANTED—By general merchandise salesman, position as grocery clerk or manager general store, city or country; best references; speaks Spanish. Address Box No. 260, American.

WANTED—CHAUFFEUR, FIRST-CLASS, WANTS POSITION WHERE A STEADY, CAREFUL DRIVER WILL BE APPRECIATED; WELL ACQUAINTED WITH CITY STREETS AND COUNTY ROADS; WILLING TO BE GENERALLY USEFUL. ADDRESS BOX NO. 253, American.

A YOUNG colored man wants position as porter or janitor; good references. Address C. A. H., No. 12 Old Wheat street. 7-18-11

WANTED—Situation. Have about ten years' experience as manager, real estate, contracting and building material businesses. For references and interview, address Box No. 261, American.

WANTED—At once, relief work by registered druggist. Best references. Address A. B. C., room 1, 19 West Cain Street. 39-18-7

APOTHECARY druggist desires position at once. Graduate A-1 college. Best of references. Address R. B., Box 50, care Georgian. 30-15-7

WANTED—Position by chauffeur (Swede), 32; strictly sober and reliable; careful driver; familiar with high-grade cars; can do own repairing; fine local references. Address Box No. 254, American.

WANTED—Position by all-round, sober, steady printer; twenty years experience. Address A. B. Crook, 1800 Park Avenue, Aiken, S. C. 32-18-7

WANTED—Licensed druggist wants relief work as druggist or bookkeeper. Best references. Address X. Y. Z., room 1, 19 West Cain Street. 38-18-7

YOUNG MAN with thorough knowledge of city, able to handle labor, wants permanent position in any line. Address H., Box 133, care Georgian. 28-16-7

WANTED—Office position with reliable realty firm; five years' experience escrow department; familiar with sales, loans, exchange, etc.; middle-aged, sober gentleman. Address Box No. 255, American.

SUPERINTENDENT of building construction or inspector is open for an engagement on any class of building. Address A. C., Box 411, care Georgian. 41-18-7

COLLEGE MAN wants an afternoon or evening job; not particular as to character of work. Excellent references. Address P. L., Box 109, care Georgian. 46-15-7

WANTED—Watchmaker, jeweler and engraver wants position by August 15; Arizona, New Mexico or Southern California; age 26; married; sober. Address Box No. 256, American.

EXPERIENCED colored man, 33 years old, wants work as janitor or porter. Give good references as to honesty, reliability and habits. No Sunday work. Address L. T. A., 131 Markham Street (rear). 35-18-7

WANTED—Position as nurse and companion to invalid, city or country; educated young man; understands massage and other methods of healing; best of references. Address Box No. 257, American.

WANTED—Situation as teacher for business department in some high school or college. Have five good typewriters and seven years experience. Address P. O. Box 136, Blue Ridge, Ga. 47-18-7

SITUATIONS WANTED—FEMALE.

SPECIAL RATES for Situation Wanted ads. 3 lines 1 time, 10c; 3 times, 20c; 7 times, 40c.

EAT Milk Maid Bread, the Best. 7-20-70

HALF day's work by colored girl. C. J., 58 W. Chestnut avenue. 61-13-7

WANTED—Position in office as file clerk by young lady with experience. Address At Once, care Georgian. 36-20-7

WANTED—Position as matron, chaperon, housekeeper or linen woman, by settled, experienced widow with no encumbrance. Best references. Box 1313, care Georgian. 44-20-7

SETTLED woman wants position as nurse; $5 per week. 76 North Boulevard. 31-14-7

INEXPERIENCED stenographer desires position at once. Call Ivy 2782-L. 36-18-7

WANTED—Maternity cases by sick nurse, 15 years' experience. Call Ivy 7304-J. 50-15-7

INEXPERIENCED stenographer desires position at once. Call Ivy 2782-L. 7-18-855

WANTED—A good, first-class cook's place; wages $5 a week. Apply R., 90 Central place, Room 2. 34-12-7

WANTED—Cases to nurse by experienced sick nurse. Best references. Phone Main 2282-L. 37-17-7

WANTED—Position by young lady stenographer with about two years' experience. References if need. Call West 1258-J. 25-12-7

POSITION by young lady, high school graduate, as teacher of one or two small children in private family; references exchanged. Box 711, care Georgian. 49-15-7

CONTINUED IN NEXT COLUMN.

SITUATIONS WANTED—FEMALE.

WANTED—Position by good, experienced nurse; special for sick babies. 396 Houston street. 40-18-7

YOUNG WOMAN desires engagement as useful companion or as nursery governess. Capable and refined. Miss Emerson, care American. 42-11-7

WANTED—Position by young lady stenographer; have had three years' experience. Am at present employed, but desire to change. Call Main 3567-J. 28-18-7

COMPETENT stenographer, five years' experience, at present employed, desires to make change after August 1; reference furnished. Main 4563-J. 34-2-7

WANTED—MISCELLANEOUS.

WANTED—Drophead, new style, standard make sewing machine, in good condition. State lowest price. Address Sewing Machine, Box 725, care Georgian. 7-20-18

SPECIAL SALE on screen doors and windows. R. F. Jordan Furniture Company, 144-146 Auburn Avenue. Ivy 4467. 7-20-55

SAVE MONEY on furniture at R. F. Jordan Furniture Company, 144-146 Auburn Avenue. Ivy 4467. 7-20-56

EAT Milk Maid Bread, the Best. 7-20-70

EAT Big "4" Peanut Butter Sandwiches. 7-20-49

I BUY MEN'S old clothes and shoes. Drop a card. I. Bock, 177 Gilmer St.

EAT Big "4" Peanut Butter Sandwiches. 7-20-49

DROP A CARD.
We'll bring Cash for Old Clothes and Shoes.
"THE VESTAIRE."
166 Decatur Street.

EAT Big "4" Peanut Butter Sandwiches. 7-20-49

WE PAY HIGHEST cash prices for household goods, pianos and office furniture. Cash advanced on consignments. Central Auction Company, 12 East Mitchell Street. Bell phone Main 2424. 3-26-26

EAT Big "4" Peanut Butter Sandwiches. 7-20-49

FOR SALE—MISCELLANEOUS.

GAS STOVES, $7.50 up. Southern Wreckage Company, 114 South Forsyth street. 7-20-90

DIAMOND FOR SALE.

Will sell a beauty in a solitaire diamond. Will trade this stone for Travelers Bank stock, Universal Ice Company, deposits of the City Savings Bank, time deposits of any good bank in Georgia; or, good commercial paper. "Diamond," Box 205, care Georgian. 91-20-7

GET Milk Maid bread at all groceries. 7-20-67

FOR SALE—A mission dining room set and various other pieces in good condition. Owner leaving city. 95 West Peachtree, Apartment 5. 7-20-80

FOR SALE—One Premo camera, 5 by 7, and developing outfit; first $15 gets it. A. L. Quinn, 759 Whitehall Street. 73-20-7

FOR SALE—Diamond ring, about ¾ carat, pure white and perfect, for only $37.50; worth $60. Bargain. Call at 413 Peters Building. Phone Main 3155. 7-20-65

GOOD OAK rocker, $1.50; $1 diners, 60c. Southern Wreckage Company, 114 South Forsyth street. 7-20-90

THE R. F. JORDAN Furniture Company is making a special sale on refrigerators. 144-146 Auburn Avenue. Ivy 4467. 7-20-54

SPECIAL SALE on screen doors and windows. R. F. Jordan Furniture Company, 144-146 Auburn Avenue. Ivy 4467. 7-20-55

SAVE MONEY on furniture at R. F. Jordan Furniture Company, 144-146 Auburn Avenue. Ivy 4467. 7-20-56

PEARS FOR SALE (CHEAP)—Sand pears, better known as LeContes. Will sell in barrel lots only. Joseph Fleischman, Hawkinsville, Ga. 7-20-8

EAT Milk Maid Bread, the Best. 7-20-70

FOR SALE—Camping outfit, consisting of 12 by 14 tent, six cots, six stools, folding table, stove and utensils. G. R. Williams, East Point, Ga. 7-20-10

FOR SALE—$50 Monitor range for $15. Phone Ivy 3580-J. 241 Forrest Avenue. 7-20-26

FURNITURE and carpets for sale cheap; also piano for sale or rent, or use of it. Ivy 4809-J. 7-20-32

BROILERS
35 each. Phone Decatur 389. 7-20-36

GOOD DAVENPORT, worth $25, for $15. Southern Wreckage Company, 114 South Forsyth street. 7-20-90

FOR SALE—Kindergarten table, five chairs and some material for work; very reasonable. Call Ivy 3534-J. 7-20-17

FOR SALE—Gas range with three ovens, four burners and lights; used five months; worth $40, will take $20. Mrs. A. R. Henslee, 74 Oak street, West End. 7-16-9

SECOND-HAND SAFES—All sizes, home safes $15.00; Hall's bank and fireproof safes, vault doors, etc. C. J. Daniel, 416 Fourth National Bank Building. 9-7-33

EAT Big "4" Peanut Butter Sandwiches. 7-20-49

SPECIAL SALE on screen doors and windows now at R. F. Jordan Furniture Company, 144-46 Auburn Avenue. Ivy 4467. 7-20-52

IRON BEDS, $1.50 up. Brass beds, $12. Southern Wreckage Company, 114 South Forsyth street. 7-20-90

FOR SALE—Moving picture machines, chairs, curtains and all supplies at lowest prices. W. H. Peck, Rhodes Building, Atlanta, Ga. 4-6-23

SPECIAL SALE on screen doors and windows now at R. F. Jordan Furniture Company, 144-46 Auburn Avenue. Ivy 4467. 7-20-52

$650.
ESTABLISHED tailoring agency, clearing more than $1,500 annually above all expenses; fine store in elegant location; will bear closest investigation. Address P. O. Box 314, Columbus, Ga. 7-13-257

FOR SALE—MISCELLANEOUS.

What will you give for three hundred shares of the Universal Ice Company stock? Make me very best offer. Will trade this stock for land or purchase money notes. Universal, Box 508, care Georgian. 85-20-7

GOOD OAK dressers, $3.50, up. Southern Wreckage Company, 114 South Forsyth street. 7-20-90

EAT Milk Maid Bread, the Best. 7-20-70

EAT Big "4" Peanut Butter Sandwiches. 7-20-49

SPECIAL SALE on refrigerators now at R. F. Jordan Furniture Company, 144-146 Auburn Avenue. Ivy 4467. 7-20-53

FOR SALE—Nice new furniture cheap at 118 West Pine street. 31-18-7

SPECIAL SALE on screen doors and windows now at R. F. Jordan Furniture Company, 144-46 Auburn Avenue. Ivy 4467. 7-20-52

CONTINUED IN NEXT COLUMN.

FURNITURE FOR SALE. FURNITURE FOR SALE.

Walker-Cooley Furniture Company
87-89 S. FORSYTH STREET.
Bell Phone Main 2785.

WE ARE SELLING furniture cheaper for cash than any store in Atlanta, as we are out of the high-rent district. See us before buying.

FOR SALE—MISCELLANEOUS.

WHOLE and one-half return tickets to Jacksonville, Fla., will sell cheap. Phone Main 4472. 44-18-7

SPECIAL SALE on refrigerators now at R. F. Jordan Furniture Company, 144-146 Auburn Avenue. Ivy 4467. 7-20-53

FOR SALE—Floor showcase, cigar wall case and small soda fountain. 141 South Pryor street. 7-18-8

ONE seven-passenger Pope-Toledo, one Cadillac car, one mule, one horse for sale cheap. 295 Cooper Street. 35-7-7

SPECIAL SALE on refrigerators now at R. F. Jordan Furniture Company, 144-146 Auburn Avenue. Ivy 4467. 7-20-53

EAT Big "4" Peanut Butter Sandwiches. 7-20-49

SAFES, FILES, cabinets, new and second hand. Gookin Bank and Office Equipment Company, 113-115 North Pryor Street.

FURNITURE—I BUY AND SELL CASH BARGAINS. S. M. SNIDER, 145 SOUTH PRYOR STREET. PHONE MAIN 1421. 6-30-28

SPECIAL SALE on refrigerators now at R. F. Jordan Furniture Company, 144-146 Auburn Avenue. Ivy 4467. 7-20-53

MOVED to 130½ Peachtree street, opposite Candler Bldg. Tom Weaver, Tailor. Established 1900. Tailoring, refitting, altering, dry cleaning and pressing. 7-16-16

SPECIAL SALE on screen doors and windows now at R. F. Jordan Furniture Company, 144-46 Auburn Avenue. Ivy 4467. 7-20-52

EAT Big "4" Peanut Butter Sandwiches. 7-20-49

AUTOMATIC REFRIGERATOR
Pays for itself in ice-saving.
$17.50 to $75.00.
C. H. MASON,
6-8 WEST MITCHELL STREET.

SPECIAL SALE on refrigerators now at R. F. Jordan Furniture Company, 144-146 Auburn Avenue. Ivy 4467. 7-20-53a

FOR SALE.
FACTORY REBUILT, REPAINTED, SIX-CYLINDER LOCOMOBILE.
TERMS ARRANGED.
469 Peachtree street. Ivy 5017.
7-18-13

EAT Big "4" Peanut Butter Sandwiches. 7-20-49

SPECIAL SALE on screen doors and windows now at R. F. Jordan Furniture Company, 144-46 Auburn Avenue. Ivy 4467. 7-20-52

TYPEWRITERS FOR RENT.

TYPEWRITERS RENTED.
4 MONTHS FOR $5 AND UP.
Rebuilt typewriters, $23 to $75.
American Writing Machine Co.
48 North Pryor St. Phone Main 2526. 7-3-7

FOR EXCHANGE—MISCELLANEOUS.

FOR SALE OR EXCHANGE—Year-old fox terrier, view camera, Barred Rock cockerel; desire a tent, Perfection oil stove or bicycle. Tent, Box 63, care American. 7-20-7

THE R. F. JORDAN Furniture Company is making a special sale on refrigerators. 144-146 Auburn Avenue. Ivy 4467. 7-20-54

WANTED—To exchange nice room and board for diamond, motorcycle, typewriter or piano. Address Box 216, care Georgian. 5-16-46

EAT Big "4" Peanut Butter Sandwiches. 7-20-49

AUTOMOBILES AND SUPPLIES.

EAT Milk Maid Bread, the Best. 7-20-70

BABCOCK Electric Victory; good batteries; new tires, new inner tubes, newly painted, brand-new charging outfit; all in first-class condition and all for $400 if taken next week. 452 Central Ave. M. 157-J. 56-20-7

OXY-ACETYLENE WELDING

WELDING
SEND YOUR broken or cracked metal articles of every description to us. We will permanently reunite them and return them to you as good or better than ever.
We permanently repair automobile parts, machine parts, tanks, heaters boilers, cylinders, and all articles made of bronze, copper, cast iron, wrought iron, steel, aluminum or brass.
SHEARER MACHINE COMPANY,
197 Whitehall Street. 2-26-13

AUTOMOBILES AND SUPPLIES.

OXYGEN-ACETYLENE WELDING.

Broken or cracked metal articles of every description are PERMANENTLY REUNITED.
Cast Iron, Wrought Iron, Steel, Aluminum, Brass, Bronze or Copper.
Automobile Parts, Machine Parts, Cylinders, Heaters, Boilers, Tanks, etc.
No matter how large or small.
Send them to us and we will return them as strong or stronger than ever.
Immediate service and every weld guaranteed to hold.
Portable plants for large jobs too heavy to ship to us.
ATLANTA WELDING COMPANY.
74 Ivy Street. Atlanta, Ga. 7-20-23

TRAVIS & JONES,
AUTOMOBILE REPAIRING.
Ivy 4832. 26 James Street. 3-1-54

WINDSHIELDS,
RADIATORS, lamps, fenders, repaired as good as new. Manufacturers all kinds sheet metal work. Warlick Sheet Metal Company, 242 Edgewood. 3-4-64

FOR SALE—Marathon, 1912 model, five-passenger, $550; Everett, 1912 model, five-passenger, $650; Whiting, 1911 model, two-passenger, $275. Stowers Auto Garage Company, 34-36 Auburn avenue. 6-3-203

STUDEBAKER
SEVEN-PASSENGER touring car in fine condition; an excellent car for rent service. Special price, $650. Buick Motor Co., 241 Peachtree St., Atlanta. 7-13-350

COLUMBUS Electric Coupe. New chains and sprockets; battery just rebuilt and entire car refinished by John M. Smith. Will sell at a bargain, with one year guarantee.

LOT 50x1,300 feet on Marietta car line, near Smyrna. Sold 18 months ago for $1,500. Will trade $750 equity for automobile. FIRESTONE-COLUMBUS SO. CO., Auburn ave. Phone Ivy 4177. 7-16-26

FOR SALE.
FACTORY REBUILT, REPAINTED, SIX-CYLINDER LOCOMOBILE.
TERMS ARRANGED.
469 Peachtree street. Ivy 5017.
7-18-12

SAVE your auto and motorcycle tires by using Auto Puncture Cure. Seals valve leaks and all punctures up to 20-penny spikes automatically at once; preserves the rubber; prevents tube from sticking to casing; saves 35% of tire expense, 50% tire trouble and 40% of your religion. Watch for trademark, A. P. C. Call North Pryor Garage. Auto Puncture Cure Company, Atlanta, Ga. Phone Ivy 5990. 6-6-1

GET AN AUTOMOBILE AT A BARGAIN PRICE.

Overland, 4-passenger, 1911	$ 300.00
Maxwell, 5-passenger, 35-horsepower	400.00
E-M-F 30, 5-passenger	400.00
Chamlers 30, 5-passenger	600.00
Chalmers 30, 5-passenger	600.00
Maxwell Runabout, 16-horsepower	200.00
Winton, 6-cylinder, 7-passenger, 60-H. P.	800.00
Peerless, 50-horsepower, 7-passenger	800.00
Thirty others; prices from	$100 to 1,000.00

All cars mentioned are newly painted, thoroughly overhauled and fully equipped with tops, windshields, lamps, tools, etc., and guaranteed perfect in every respect. They look like new!

COLUMBIA AUTOMOBILE EXCHANGE.
287 EDGEWOOD AVE.,
Phone Ivy 1626.

Tire Repairing.

HIGH-GRADE STEAM VULCANIZING. Retreading a specialty. Prompt attention given express shipments. Sanders-Speer Vulcanizing Company, 100 Spring Street, Atlanta, Ga. 3-28-15

AUTOMOBILES AND SUPPLIES. AUTOMOBILES AND SUPPLIES.

CARBON REMOVED FROM AUTOMOBILE CYLINDERS
Without Removing Cylinders or Disturbing a Single Adjustment.

WE USE OXYGEN
No Liquid, Solvent or Preparation of Any Kind.
A Recent Discovery. No Possible Injury to Car.
It Takes One Hour's Time.
Think of the Saving in Time and Money.
Scores of References Furnished.
Come and Let Us Tell You About It.

Atlanta Welding Co.
Bell Phone Ivy 5367. 74 Ivy Street.

Camp Cleans Carbons
While You Wait.
SANFORD Decarbonizer used. No experimenting. It does its work perfectly. No adjustments disturbed. $1.50 to $2.50 per cylinder. Motorcycles, $1.
Camp Machine Shop
275 Marietta St., Main 2937

AUTOMOBILES AND SUPPLIES.

CLEARANCE SALE OF GOOD USED CARS.

Owing to the fact that we are going to move EVERY used car now on our floors by July 15th, we have put very low cash prices on the following cars:
Maxwell AA Runabout.
Whiting 4-cylinder Roadster.
Maxwell Q Roadster.
Maxwell Q Roadster.
Model 16 Buick 5-passenger Touring car.
Model 21 Buick 5-passenger fore-door Touring car.
If you want a good car CHEAP, call on us at once
BUICK MOTOR COMPANY,
241 PEACHTREE STREET.

MOTORCYCLES AND BICYCLES.

FIRST CHECK for $75 gets Harley-Davidson motorcycle in good running condition; satisfaction guaranteed or money refunded; better hurry. G. F. Dodson, Buchanan, Ga. 2-20-13

THOR motorcycles, repairs and accessories; best equipped repair shop in city. We will take care of you. Southern Motorcycle Company, 116 Edgewood Avenue. 3-26-31

BUSINESS OPPORTUNITIES.

NOW IS YOUR TIME

TO SECURE a first-class business proposition in almost any line, at the very best price and on the most favorable terms. For the last thirty days we have been listing, for exclusive sale, a great many of the most meritorious propositions which are operating in the city of Atlanta and Georgia and the surrounding States, in almost every line. We are prepared to fill your requirements in any kind of business, from a small investment up to as large as you may desire. While you will see from the business opportunity column that we advertise quite a number of nice business propositions, yet we wish to impress upon you that our advertisements represent only a very few of the many splendid propositions which we have, many of which we do not advertise at all. The time has come in our business when we carry a complete assortment of opportunities for sale, just like the very best merchant carries a complete assortment of merchandise to fill the requirements of all his customers. If you want a business of any nature in Atlanta, in Georgia, or any of the surrounding States, do not wait to write, but come to our office and let us put before you propositions which are meritorious, profitable and have big possibilities. You can save money and get better terms by acting now than later. Ware & Harper, 724-725 Atlanta National Bank Building, Atlanta, Ga. Phone Main 1705 and Atlanta 1868.

STOCK, bond issues, industrial, power, railway, mining corporations purchased, underwritten, sold commission basis; capital supplied. Established house. Address Established House, Box 1073, care American. 5-25-254

WANTED—A partner for established branch agency to handle inside end. This is a money maker and exceptional opportunity. Address Salesman, Box 482, care Georgian. 7-20-89

MANUFACTURER wants State managers with $500 to $5,000 to establish office and manage salesmen. Guaranteed monthly salary $150; also liberal commission. Should pay $10,000 first year. References required. Address Acme, Box 1056, care American. 5-25-243

GET Milk Maid bread at all groceries. 7-20-67

YOUNG MAN of exceptional business ability will invest with services $2,000 to $4,000 in good going concern. Address J. M. B., Box 854, care American. 72-20-7

LIVE opportunity for a live man with moderate capital. Enterprise of exceptional merit; big future and fortune for the right man. Handle your own money. Strictest investigation invited. Address Quick Results, Box 852, care American. 70-20-7

$10 BUYS option contract (put or call) on fifty shares stock, 10,000 bushels wheat or 50 bales of cotton, affording unusual chances for large profits without further outlay. Address Cotton and Wheat, Box 1077, care American. 5-25-251

IF YOU want to buy a business of any kind it will be to your interest to examine our listings. Young & Goodroe, Business Brokers, 413-414 Peters Building. 7-20-64

SPECIAL SALE on screen doors and windows. R. F. Jordan Furniture Company, 144-146 Auburn Avenue. Ivy 4467. 7-20-55

MANUFACTURERS—We are an established sales organization seeking accounts for representation in New York market. Concerns desiring profitable sales service, commission, address Manufactures, Box 1078, care American. 5-25-242

PATENTS secured or fee returned. Illustrated guide book and list of inventions wanted free to any address. Patents secured by us advertised free in The World's Progress; sample free. Address Patents, Box 1076, care American. 5-25-241

THE R. F. JORDAN Furniture Company is making a special sale on refrigerators. 144-146 Auburn Avenue. Ivy 4467. 7-20-54

EAT Milk Maid Bread, the Best. 7-20-70

FOR SALE—FURNITURE and FURNISHINGS of ten-room house, close in, on North Side. Lease on house at cheap rent; nice place to run boarding house or rent rooms. Price $500, terms of $100 cash and balance monthly. Phone or see YOUNG & GOODROE, Business Brokers, 413 Peters Building. 7-20-45

READ—A fine cigar, soda water and lunch business for sale; uptown section of the city; good business; good lease; cheap rent; ill health compels owner to make sacrifice. Good proposition for good man. Address B. J. F., Box 40, care American. 7-13-263

LARGE CORPORATION requires the services of man in each locality to manage branch office; make $5,000 yearly; investment of $100 necessary; send 10 cents stamps for contract and particulars. Guaranty Collection Company, Dept. 11, Potts Camp, Miss. 28-20-7

STATE MANAGER for new mechanical specialty. Sells to merchants at $10; $6.50 profit. No limit to money-making possibilities, but agency organizing ability and $300 to $500 absolutely necessary. Address Mechanical, Box 1068, care American. 5-25-261

CHARTERS for stock companies, any business, obtained any State; prompt service; lowest rates; all supplies; engraved stock certificates, etc., included; incorporators and resident agent furnished if desired; meetings held, minutes, by-laws and agreements prepared; advice of our expert corporation attorneys free by mail for one year. Address Investment Bankers, Box 1060, care American. 5-25-247

SAVE MONEY on furniture at R. F. Jordan Furniture Company, 144-146 Auburn Avenue. Ivy 4467. 7-20-56

FOR SALE—Near-beer saloon for colored people. Best stand in Atlanta. Address Box 44, care Georgian. 40-17-7

CONTINUED IN NEXT COLUMN.

BUSINESS OPPORTUNITIES.

WARE & HARPER
BUSINESS BROKERS,
ROOMS 724 AND 725,
ATLANTA NATIONAL BANK BLDG.
Phones: Bell Main 1795, Atlanta 1868.

$1,500 ONE-HALF interest to an acceptable partner in a well established, reputable and profitable CASH and INSTALLMENT FURNITURE business; cheap rent, good lease; do not imagine that this business is in debt, for he discounts practically all he buys, and simply needs the assistance of the right kind of a partner; actual assets of the entire business will amount to about $5,000; a great big opportunity for small money.

WELL ESTABLISHED, highly reputable and very profitable DRY GOODS, SHOE and NOTION business; very best location; business amounts to $70,000 to $85,000 per year; can be doubled if so desired; clearing from $7,000 to $8,000 per year; owner wishes to retire.

WE ARE LISTING good meritorious BUSINESS PROPOSITIONS of every nature almost daily; we are also selling them; now is the time when you can secure a good proposition at a cheaper price and on better terms than you can hope to do just a little later; business is picking up every day, and just now is your most opportune time to secure a good business at the right price and terms.

$1,000 ROOMING HOUSE (sixteen rooms); one of the very best and nicest locations in Tampa; strictly reputable; will clear $125 to $150 per month, besides affording two rooms to the purchaser.

$2,500 ONE-HALF interest to an acceptable purchaser only, in a well established, growing and profitable GENERAL AGENCIES for the State of Georgia of one of the best old line INSURANCE CAMPANIES. Should you purchase this, you will have for your partner a strictly first-class insurance man.

$3,750 WELL-ESTABLISHED, very best located and beautifully equipped ELECTRIC THEATER, which cost $8,500 to equip. In strictly first-class condition; the right man can clear $10,000 per year on this proposition; the owner would prefer selling a one-half interest to just the right kind of a purchaser; owner's time completely taken up with other business.

$3,350 BOARDING HOUSE AND HOTEL (19 rooms); on lot 110x210 feet deep; right near Union station of one of North Middle Georgia's best cities of about 10,000 inhabitants; house already furnished; a big opportunity for someone.

$500 WELL ESTABLISHED (for years) strictly reputable and profitable BLACKSMITH SHOP; one of the best locations; close to heart of city; completely equipped, death of owner cause of offer.

BIG SACRIFICE DRY Cleaning and Pressing business; well located and making money; see us at once.

$15,000 —WELL established, growing and exceedingly highly profitable SPECIALTY (one article) MANUFACTURING business; product now being sold over all the Union; sales increasing daily.

$6,500 —WELL established, splendidly located and beautifully equipped, highly reputable and growing DRUG, SODA WATER, CIGAR and TOBACCO business; North Side; clearing $300 to $350 per month. Owner has other business which requires his entire time.

$450 —SPLENDIDLY located and beautifully and newly equipped BARBER SHOP; good location for a man who can give it his time and attention. Owner has other business.

$5,000 —THIS amount of stock to a capable man who can take charge of and act as president of a big and highly profitable MANUFACTURING business, capitalized at $40,000; business located about one mile from one of Georgia's best cities of 40,000 population; this purchase includes 25 acres on grand trunk line.

$1,500 —NICELY and almost newly equipped, strictly first-class COLORED ELECTRIC THEATER; one of the very best locations in the city of Atlanta; equipment cost more than this amount. A fine opportunity.

$2,000 —BEAUTIFULLY equipped and splendidly located (in less than two blocks of very heart of the city; North Side), strictly high-class 45-room TRANSIENT AND FAMILY HOTEL; one of the most reputable in the city of Atlanta; steam heated, electric lighted, and every convenience; this is worth $3,500 if sold at prices usually obtained; clearing $200 to $300 per month. Owner's ill health forces retirement from business.

$5,500 —NEWLY and beautifully equipped and splendidly located (heart of city, very best location), high-class POOL ROOM, making big money. Will sell on very reasonable terms to the right party. Seven of the very finest pool tables, and other very beautiful equipment.

$2,000 CASH —STRICTLY high-class and the only WHITE BARBER SHOP of five chairs and beautiful equipment in one of Georgia's best and fastest growing cities of 12,000 population. This is a great big opportunity for any one in this line. If you want a business of this kind, investigate this at once.

$550 —SPLENDIDLY located, in first-class residence section of the city; nice, clean, well-selected stock of GROCERIES; cheap rent; making money; can be greatly increased. Illness of wife, cause of offer.

$1,800 —STRICTLY high-class, most liberally patronized and beautifully equipped ELECTRIC THEATER, in one of North Middle Georgia's best cities of 6,000 inhabitants; clearing $200 per month. Change of circumstances of owner only cause of offer.

$2,000 —WELL established, highly reputable and splendidly located in a first-class and very populous section of the North Side, FANCY GROCERY business and MARKET; making money. Can be greatly increased. Owner is sick and must sell.

ABOUT $5,000 —WELL established, highly reputable DRY GOODS, SHOE AND NOTION business; very best location; thickly populated residence section of the city; clean stock, well bought, well selected, by one of the best merchants in Atlanta. Owner has other business which requires his entire time.

$1,000 —ESTABLISHED and splendidly located on a prominent corner FANCY GROCERY and MARKET, with living rooms attached; cheap rent; a good opportunity in this line.

$400 CASH —FOURTEEN-ROOM LODGING HOUSE; close to heart of city; splendid location; making money; owner is going West only cause of offer.

FOR SALE—In South Carolina town, stock of dry goods, clothing, shoes; will inventory about $15,000; stock in good condition; all good, salable merchandise; nice store; has established trade. Will sell at discount and give terms. This is good opportunity for live man. "Opportunity," Box 90 care Georgian. 34-20-1

EAT Milk Maid Bread, the Best. 7-20-70

EAT Big "4" Peanut Butter Sandwiches. 7-20-49

CONTINUED IN NEXT COLUMN.

BUSINESS OPPORTUNITIES.

FOR SALE—Completely furnished three-chair barber shop, near center of town; fixtures and good will. This is a good opportunity for right party. Best cash offer more than $200 will be accepted. Address J. P. Wimbish, 35½ Auburn Avenue, Atlanta. 7-20-27

EAT Big "4" Peanut Butter Sandwiches. 7-20-49

ON account of my health will sell for the bargain price of $4,250 my flour and lumber mills located at Dallas, Ga. This plant cost over $12,000 to build and is one of the best located and most complete and self-supporting plants in the South; equipped with 39x80 feet, two stories high, good room for cabinet workshop. On account of rapid decline in health I will sell this plant for $4,500, on easy terms; it is nicely located on Southern Railway sidetrack. Trestle for dumping coal at boiler. Shavings carried to boiler by exhaust fan. Address A. M. McMichem, Jr., Owner, Dallas, Ga. 7-17-5

FOR SALE—$600 cash, balance monthly (price $1,200), buys old-established and beautifully equipped SODA WATER, CIGAR, CONFECTIONERY and MILK DEPOT business, on prominent corner; thickly populated, high-class residence section; average daily sales about $25; rent only $40 for store room and eight-room house in connection; a good opportunity in this line. Some terms considered. YOUNG & GOODROE, Business Brokers, 413 Peters Building. 7-20-45

ADVERTISE—Twenty words in seventy-five weeklies, $1.50; twenty Sunday papers, $5. Life Company, St. Louis. 26-22-6

PATENT NEWS—Washington, D. C., the only publication on earth published exclusively in the interest of the inventor; $77,000 offered for new inventions. Monthly prizes for new ideas. Sample copy and particulars free. 81-13-7

WANTED IDEAS Write for list of inventions wanted by manufacturers and prizes offered for inventions. Our four books sent free. Patent secured or fee refunded. Victor J. Evans & Co., Washington, D. C. 27-6-7

EAT Big "4" Peanut Butter Sandwiches. 7-20-49

IF YOU ARE a live shoe man and wish to rent a shoe department in a centrally located store, address Shoe Dept., Box 721, care Georgian. 7-16-32

IF YOU WANT to sell your business, no matter where located, need partner or additional capital, see Young & Goodroe, Business Brokers, 413-414 Peters Building, Atlanta. "We can sell any business that has merit." 7-20-45

MOVED TO 130½ Peachtree St., opposite Candler Bldg. Tom Weaver, Tailor, established 1900. Tailoring, refitting, altering, dry cleaning and pressing. 7-16-15

EAT Big "4" Peanut Butter Sandwiches. 7-20-49

ON account of ill

If You Want a Position; If You Want Help; If You Want Anything, u YoWill Find It Here

BUSINESS GUIDE

Auction Sales of Furniture and Household Goods.

CENTRAL AUCTION COMPANY, 12 East Mitchell Street, buys and sells everything; regular auction Tuesday and Friday. Bell phone Main 2424. 10-3-41

Banks.

AMERICAN NATIONAL BANK. Corner Alabama and Broad Streets. CAPITAL AND SURPLUS $1,000,000.

Baseball Score.

PLAY — Baseball scores given by innings at 77 Peachtree Street. You will find the standing of all the leagues. — BALL

Butter.

BIG "4" Peanut Butter Sandwiches at all founts. 7-20-59

Bread.

EAT MILKMAID BREAD; the best. 7-20-69

Carpenter and Builder.

FLY—SCREENS—FLY

COME see our roll-away screen, our roller-bearing screen, our sliding screen; none better. It will pay you to see our goods and get prices. 217 Kiser Bldg. Main 1319. Porter Screen Company. J. J. Crawford, Agent. 6-12-13

ALL KINDS OF REPAIR WORK. D. M. WHEELER, 19 South Forsyth St. Phone M. 4186. Atlanta 1547. 12-31-16

Cash Registers.



NATIONAL CASH REGISTERS.

60 NORTH BROAD ST., ATLANTA.

Ear, Nose, Throat and Lung Trouble.

DR. GEORGE BROWN, Diseases of the Ear, Nose, Throat and Lungs, 312-14 Austell Bldg. I have the only compound oxygen plant ever brought South and make this gas daily. Weak, nervous, anaemic and pale people are invited to call. 4-6-13

Chronic Diseases.

SPECIALTY—CHRONIC DISEASES. OF BLOOD, heart, lungs, kidneys, liver, etc., rheumatism, nervous diseases, medicines furnished; consultation free. Write or call on Dr. M. T. Salter, 68 South Broad. 11-11-2

Fly Screens.

SPECIAL SALE on fly screen doors and windows at R. F. Jordan Furniture Company, 144-146 Auburn Avenue. Ivy 4467. 7-20-58

Fly Screens Made to Order.

OAKLAND CITY REPAIR WORKS. Carpenter and cabinet work a specialty. Call West 242-L. Atlanta 528. C. F. Dickey, Mgr. 5-1-37

FLY SCREENS.

METAL AND WOOD FRAMES, portable garages. W. J. Baker Company. Bell phone Ivy 926. No. 811 Empire Life Bldg., Atlanta, Ga. 5-1-4

PRICE & THOMAS—FLY SCREENS. PRICE & THOMAS—FLY SCREENS. PRICE & THOMAS—FLY SCREENS. PRICE & THOMAS—FLY SCREENS. PRICE & THOMAS—FLY SCREENS. 62 N. Pryor St. Bell Phone Ivy 4203. 7-10-10

Furniture.

SPECIAL SALE on screen doors and windows at R. F. Jordan Furniture Company, 144-146 Auburn, Ivy 4467. 7-20-57

T. C. FURNITURE CO. Cash or easy payments. 415 Marietta. Phone Atlanta 1797. 4-5-13

Furniture Upholstering.

W. L. LUNSFORD & CO. Satisfaction guaranteed. Main 511. Atlanta 5950-F. 6-16-27

FURNITURE repaired, upholstering, refinishing neatly done. Work called for and delivered. Young K. Carson, 479 Marietta Street. Atlanta 3567. 6-7-29

Gas Stoves and Cookers.

THE PORTABLE OIL GAS STOVE—The ideal steam cookers—assorted. Reduce fuel bill and labor 75 per cent. R. B. Henry, General Agent, 269 Washington St. Bell Main 307-J. Agents wanted. 7-18-16

Jewelry.

WATCHES, Diamonds, Jewelry, Eye Glasses, Spectacles sold on the "divided payment" plan to reliable persons. BANTA-COLE CO. 5 SOUTH BROAD STREET 6-26-3

Keys.

KEYS MADE. CHARLES L. REEVES, 13½ S Broad Street. Main 885. 7-1-44

Lace Curtains.

WORK called for and delivered; satisfaction guaranteed; prices, 25c to 50c per pair. Call Atlanta phone 2641. 6-2-13

Lighting Fixtures.

ELECTRIC and gas fixtures; all new styles; lowest prices. Queen Mantel and Tile Company, 56 West Mitchell Street. Phone Main 681. 1-16-16

Lime, Concrete, Roofing, Stone.

LADD LIME AND STONE COMPANY. Lime, concrete and roofing stone. 915 3d Nat. Bank Bldg. 2-3-50

NO MATTER WHAT YOU WANT it will save you time and money if you use Hearst's Sunday American and Atlanta Georgian.

Mattress Renovating.

SANITARY MATTRESS RENOVATING—Factory new and up-to-date; moderate prices; give us a trial. Jackson & Orr Company, Means Street and W. & A. R. R. Both phones. 3-20-14

Machine Works.

SKIP—KNOCK—JUMP CARBON.

CAMP cleans perfectly while you wait. A great thing for trucks. Try it.

CAMP MACHINE SHOP 275 Marietta Street. Main 2937. 7-8-29

New Rubber Tires.

NEW RUBBER TIRES put on your baby carriage. Repaired, repainted and re-covered. Phone Ivy 3076. Robert Mitchell, 229 Edgewood Ave. 2-13-9

Painting and Wall Tinting.

J. A. JOHNSON does all kinds of repair work. Painting and tinting a specialty. Bell phone West 1288-J. 397 W. Fair St. 6-22-137

PAINT! PAINT!

THE TRIPOD PAINT COMPANY, 37-9 Pryor Street.

BEST goods, prompt service. Phone us your orders. Phones Bell Main 4711, Main 4710, Atlanta 406. 7-1-12

C. F. BINDER & SON, MANUFACTURERS of high-grade paints, white lead and creosote stains. We make ready mixed paints to order. Corner LaFrance and Lowry Streets. Bell phone Ivy 5852-J, Atlanta, Ga. 5-27-3

Peanut Butter.

YOUR GROCER has Big "4" Peanut Butter. 7-20-46

Peanuts.

GET Big "4" Salted Peanuts at all founts. 7-20-50

Phenoline.

A DISINFECTANT, deodorant and germicide; destroys chicken mites and all kinds of insects. Phenoline Co., 166-A Edgewood Avenue. Main 2317. Atlanta 3038-A. 6-11-28

Picnic Lunches.

GET MILKMAID BREAD at all groceries. 7-20-68

Peanut Sandwiches.

EAT Big "4" Salted Peanuts, the Best. 7-20-48

Refrigerator.

SAVE MONEY on refrigerators at R. F. Jordan Furniture Co., 144-6 Auburn avenue. Ivy 4467. 7-20-11

Royal Typewriters For Fent.

ROYAL typewriters rented; one month, $2.75; three months for $7.00; special rates to students. Royal Typewriter Co., 46 North Pryor Street. Phone Main 2492. 4-25-17

Sandwiches.

YOUR GROCER has Big "4" Peanut Butter. 7-20-51

Safe Cracksman.

FIRE and burglar-proof safes opened and repaired. C. C. Downes, 29½ Marietta Street. Phones M. 2146, Atlanta 4922. 6-5-11

Sewing Machines.

WE RENT new machines with complete set of attachments for $2 per month; also machines repaired; prompt delivery Both phones 1893. Singer Sewing Machine Company, 79 Whitehall. 9-14-44

Signs.

SIGNS BROWN SIGN & PAINTING CO., 77½ Whitehall. M. 3780. 8-18-33

KENT ON SIGNS signifies "best quality. Kent Sign Co., 130½ Peachtree Street. 3-5-20

Stove Repairing.

$100 REWARD OFFERED.

FOR any stove or range that we can not repair or make bake. We are expert chimney sweepers. Standard Stove and Supply Company, 141 Marietta Street. Main 1389. R. L. Barber, Manager, formerly with Southern Stove and Supply, better known as "Dan, the Fixer." 7-15-28

Stove and Range Repairing.

STOVE DOCTOR.

STOVE, range and furnace repairing. 61 South Pryor Street. Bell Phone Main 1460. Atlanta phone 1410. 4-10-10

DAN, THE FIXER.

STOVES AND REFRIGERATOR REPAIRING.

We sell second-hand gas stoves. We sweep chimneys. 121 WHITEHALL STREET. Atlanta phone 2235. Bell phone M. 2599.

Tailors.

MOVED TO 130½ Peachtree St., opposite Candler Bldg., Tom Weaver, Tailor, established 1900. Tailoring, refitting, altering, dry cleaning and pressing. 7-16-24

Trunks, Bags and Suitcases.

RETAILED AND REPAIRED. ROUNTREE'S, 77 WHITEHALL ST. PHONES: Bell M. 1576. Atlanta 1654.

Umbrellas.

"Taylor-Made" UMBRELLAS BUY from makers—All prices from $1.00 up, with detachable handles. Guaranteed and kept in repair free. Expert repairing.

TAYLOR UMBRELLA CO., 116½ Whitehall St. 4-23-3

Window and Housecleaning.

NATIONAL Window Cleaning Co., 47 E. Hunter St. Main 1175, Atlanta 1051. 7-2-42

MONEY WANTED.

IF YOU HAVE MONEY TO LOAN, WE CAN LEND IT ON REAL ESTATE IN AND NEAR ATLANTA AT 7 AND 8 PER CENT NET TO YOU, ON PROPERTY WORTH SEVERAL TIMES MORE THAN LOAN

FOSTER & ROBSON, 11 Edgewood Avenue. 7-20-71

WANTED—$500 for one year on improved real estate, undivided interest. H. C., P. O. Box 853, City. 50-20-7

$1,250 WANTED on high-class property in West End section. Offer, P. O. Box 441, Atlanta. 7-18-18

EAT Milk Maid Bread, the Best. 7-20-70

ESTABLISHED 1888. 6%—WE WILL PAY—6% ON SAVINGS

In Sums of $500 and over. THE MERCHANTS AND MECHANICS BANKING AND LOAN CO., 209 Grant Building. Telephone Ivy 5341. Cash Capital $120.000. Thos. J. Wesley, Cashier. B. M. Grant, President. 3-11-50

MONEY WANTED.

WE HAVE six high-class loans, twelve fifty, fifteen hundred and seventeen fifty. Will pay 8 per cent. West End, P. O. Box 441. 7-18-19

A Little Home All Your Own

Start off right. If you do not own your home, get busy and secure one. There is no excuse for anyone living in a rented house. The Classified Real Estate Ads in The Georgian show you the way. Many bargains and easy terms.

THE AMERICAN'S RENT BULLETIN

ROOMS AND BOARD.

NICE ROOMS with board or table board. 63½ East Alabama St. Atlanta phone 2833. 7-20-84

ROOM AND BOARD for two; private family; close in; reasonable. Call Ivy 2782-L. 75-20-7

AT 513 PEACHTREE, a tea room and dining room open to public; patronage solicited. 80-20-7

REFINED, cultured Christian lady, owning her own home, fine Jersey cows, excellent vegetable garden and an immense large lot of fine poultry, will furnish room with board to a few people at $5 per week each. My home is modern in every particular and we have a very large and beautiful shady lawn of one acre. The fare I give is better than you can get at most places for double or even three times the price I charge. My home is in the most beautiful part of Atlanta. References exchanged. Address Home, Box 750, care Georgian. 7-20-

EAT Milk Maid Bread, the Best. 7-20-70

COOL ROOM, with board, in large suburban home. Two bath rooms, shade trees, big porches, large vegetable garden, chickens, Jersey cow, good servants. Phone Decatur 389. 7-20-37

ROOMS, with or without board. 12 W. Pine St. 7-20-29

CHOICE BOARD in private home; walking distance. 118 West Peachtree St. Ivy 7582-J. 7-20-35

WANTED—Two or three young men boarders; large front room; private home, Inman Park. Phone Ivy 6867-L. 7-20-47

NICE boarding house; gentlemen only. 151 Richardson street, right off Whitehall. Atlanta phone 2250. 7-20-16

NICE rooms and board, ladies or gentlemen, $4 to $6 week. 123 Capitol Avenue. 6-28-36

22 E. CAIN, nicely furnished rooms and board; three minutes from Candler Bldg. Ivy 578-J. 7-15-27

FIRST-CLASS table board, with or without rooms, reasonable rates. 55 West Harris. Ivy 7799-J. 7-19-21

BEST MEALS IN TOWN, $3 WEEK; ROOM AND MEALS, $4. 197 SOUTH PRYOR. CALL MAIN 5048. 7-8-42

NICELY furnished front room and good board to young man in private family, 263 West Peachtree. August 1. 7-17-4

TWO rooms, elegantly furnished, strictly private home, North Side; gentlemen only; references. Ivy 7311. 7-17-18

TWO beautifully furnished rooms for couple or young men; day boarders wanted. 43 W. Peachtree. Ivy 4160. 7-14-7

IVY HOTEL, 98 IVY ST.

AMERICAN PLAN, $1.25 up. Weekly Rates. 7-8-8

COUPLE, ladies or gentlemen may obtain room and board in private West End home; all conveniences. Terms reasonable. Call West 1332. 7-15-10

16 EAST BAKER ST.

GOOD board, pleasant rooms, desirable sleeping porch. Ivy 2666-J. 7-17-2

36 EAST NORTH AVE.

BETWEEN the Peachtrees; nicely furnished rooms and excellent table board. Ivy 6501. 7-3-12

OPPOSITE THE CAPITOL.

LARGE, nicely furnished rooms, excellent table board; hot and cold water. 121 Capitol Square. Main 4339-L. 7-15-34

BOARD WANTED.

WANTED—Board and room; refined private home. Upper Peachtree. Woman and son, 15. Permanent. Address K. A. B., Box 848, care American. 66-20-7

MAN wants board; will exchange use of new piano as part payment. Address W., Box 3, care Georgian. 28-17-7

SUMMER RESORTS.

WANTED—A few boarders for the rest of the summer at a nice, quiet country home, surrounded by large oaks; good country fare; all modern conveniences; less than quarter of mile from station. Rates $5 to $8 per week. Special rates for children. Address Mrs. W. S. Paris, Oak Mount, Clayton, Ga. 39-20-7

PAGEBOOK—Best moderate priced house in Asheville, for well people only. Car line direct from depot. $5 to $8 a week. Mrs. W. A. Scott, 192 Chestnut Street, Asheville, N. C. 42-29-6

WILTON LODGE.

TURNERVILLE, Habersham County, Georgia, in the Blue Ridge, nearby Tallulah Falls; ideal climate; excellent fare; sleeping porches; rates reasonable. 43-11-7

COME to Rhea Springs, where you can play golf, tennis, boat, swim, dance and drink the best water that flows. Southern Railway sells round trip tickets. Train leaves Atlanta at 5:40 a. m., arrives Spring City, our railway station, at noon. No change cars or delay at Chattanooga. For further information, Atlanta, phone Dr. Sam 2305, or write Rhea Springs Co., Rhea Springs, Tenn. 48-18-7

HOTELS.

WHITE PATH HOTEL and Mineral Springs open June 10; sixteen-page booklet free. White Path Hotel Co., T. H. Tabor, Manager, White Path, Ga. 6-1-8

FURNISHED ROOMS FOR RENT.

ONE large room, furnished complete for light housekeeping. 256-B Courtland. Ivy 5356. 7-20-87

FURNISHED ROOMS.

Furnished room, overlooking Piedmont Park; private home; permanent; suitable for two young men; steam heated, electric light, bath. 139 East Tenth street. Ivy 6164. 95-20-7

ONE large, nicely furnished front room; close in. 33 West Peachtree St. 7-20-78

NICELY furnished and cool rooms, with all conveniences; private home; everything clean and neat. Main 3606-J. 7-20-73

ONE OR TWO nicely furnished rooms in strictly private home. Phone Ivy 3041. 7-20-60

NICELY furnished rooms, with bath, cool, comfortable and cozy. Six minutes walk from Five Points. Phone Ivy 296. 83-20-7

TWO ROOMS and kitchenette, furnished complete for housekeeping, one block Grant Park. Cheap. Atlanta phone 1804. Apply 267 Oakland Avenue. 7-20-21

ONE large front upstairs bed room, nice and cool. 256-B Courtland. Ivy 5356. 7-20-88

FOR RENT—Two furnished or unfurnished rooms for light housekeeping, in cottage, with couple. 166 Oak Street. West 209. 7-20-30

ROOMS, with conveniences, at 56 Williams Street. Phone Ivy 3366-J. 7-20-44

SETTLED couple, owner of home, have three furnished rooms for housekeeping to couple without children; best reference given and required. Phone Ivy 6180. 57-20-7

EAT Milk Maid Bread, the Best. 7-20-70

TWO blocks from postoffice, just opened newly furnished rooms; all conveniences. Ivy 7725-J. 7-20-28

FURNISHED ROOMS FOR RENT.

GENTLEMEN for lovely furnished room, near bath; private home. 227 West Peachtree St. Ivy 4763-J. 7-20-34

DELIGHTFULLY cool, comfortably furnished rooms; all conveniences; close in. 22 West Peachtree St. 7-20-33

NICELY furnished front bedroom for couple. 130 Ivy St. Ivy 4138-J. 7-20-39

THREE elegant furnished rooms for light housekeeping. Rent price, $16.60. 407 Fraser Street. 53-20-7

COOL front room, bath on each floor; near in. 11 Cone street. 39-16-7

FURNISHED rooms at 319 North Jackson street. Phone Ivy 3605. 7-18-14

ONE large and two small rooms for couple or two gentlemen. Call Ivy 3625-J. 7-19-20

NICELY furnished rooms and board at 503 Washington; gentlemen preferred. 27-18-7

ROOMS, furnished; board if desired; nice bath and phone furnished. Call Atlanta 4810. 7-18-2

AIRY furnished front room; home conveniences; private family. 85 W. Harris. Ivy 1934. 7-19-22

COOL, nicely furnished front room; all conveniences. 307 Rawson St. Atlanta phone 1668. 7-19-31

ONE large furnished front room, $15 month; two connecting rooms; $25 month. 72 Spring. 32-19-7

ONE nicely furnished room, two business men or women or couple. Reasonable. 411 Fraser. 7-19-5

FURNISHED ROOM for rent. 301 Capitol Avenue. Jewish young man preferred. 76-20-7

THE FELTON, 107 IVY ST.

Nicely furnished rooms; hot and cold baths; all conveniences. 7-15-25

FOR RENT—By August 1, nicely furnished front room with private bath and entrance. Ivy 3534-J. 263 West Peachtree. 7-17-3

TWO nice cool upstairs furnished rooms for gentlemen; private family. Main 4776-L. 431 Central avenue. 7-19-35

NICE ROOMS, also light housekeeping apartment; private family; close in. 151 Spring Street. Ivy 6640-J. 7-15-35

ONE large front room furnished for light housekeeping, with gas range, $2.50 per week. 18 Woodward avenue. 7-18-5

DELIGHTFULLY cool room in refined North Side home; reasonable; gas, electricity. Between Peachtrees. Ivy 1294-J. 26-14-7

TWO nice large, cool and airy front rooms, one-half block of Peachtree Street. Home surroundings. 23 West Harris Street. 7-19-14

LARGE second story front room, newly furnished; dressing room attached; for couple or two gentlemen. Ivy 3182-J. 48 Currier street. 7-19-32

COMFORTABLE furnished front room, all conveniences, in strictly private family. Board if desired. 521 Courtland Street. Ivy 5863-J. 7-19-17

CHESTERFIELD.

EXCLUSIVE bachelor apartment; shower-bath. 15 W. Harris. 7-6-18

19 EAST CAIN STREET.

TWO elaborately furnished rooms, very cool, close in. 7-15-26

ONE furnished room, suitable for couple or two young men or two young ladies; reference required. Apply 331 Courtland Street. Bell phone 1760. 6-22-5

EAT Milk Maid Bread, the Best. 7-20-70

THREE furnished second-floor rooms, convenient for housekeeping; private bath. No children. Main 4347-J. 7-18-21

THE MARTINQUE.

CORNER ELLIS AND IVY STREETS (Next door to Elks' Club).

FURNISHED ROOMS, with connecting bath. 7-3-36

FOUR gentlemen can have two cool, bright rooms, private bath, $5, or couple can rent them very cheap, unfurnished; near Piedmont Park. Ivy 7491-J

TWO nicely furnished front rooms for housekeeping, one front bed room, private entrance; dressing room; connecting bath; good bargain. 290 Washington. 7-18-29

FOR RENT—Desirable three-room apartment, suite and private porch, completely furnished, all conveniences; also separate rooms; private home. 183 Ivy Street. 7-19-4

THE FAIRLEIGH.

133-5-7 SPRING ST. Phone Ivy 5558-J. Furnished rooms and furnished three-room apartments; close in, with all conveniences. 7-16-10

ONE FRONT ROOM; PRIVATE FAMILY. 226 PULLIAM STREET. 7-19-6

TWO nice rooms and kitchenette, completely furnished for light housekeeping, to parties without children; splendid location; private family; one block of Grant Park. Good car service. 428 East Georgia avenue. 7-19-10

LARGE front corner, steam heated room, adjoining bath; has closet, three windows open on large porch; beautifully furnished; delightfully cool and pleasant; close in; for gentlemen or business couple. 190 Ivy street. Ivy 5078. 7-16-25

FARLEIGH APARTMENTS.

135 SPRING STREET; close in. I have now a three-room apartment, one three-room unfurnished apartment, and several single rooms, nicely furnished, at summer rates. Apply George Hancock, Mgr. 5-17-31

THE PICKWICK.

New, Ten Story and Fireproof.

Cool outside rooms with connecting bath.

Convenient shower baths on each floor.

77 Fairlie Street, next Carnegie Library. 6-5-32

FURNISHED HOUSEKEEPING ROOMS FOR RENT.

COMFORTABLY furnished rooms for light housekeeping; all conveniences. 388 Peachtree St. Ivy 4530-J. 58-20-7

UNFURNISHED ROOMS FOR RENT

THREE or five housekeeping rooms, first floor, furnished or unfurnished. 16 Cooper St. Call Main 5108 or Main 3513. 7-20-73

NICELY furnished front room, South Side; close in; all conveniences. Main 3888. 7-20-74

392 PEACHTREE—Three upstairs unfurnished rooms, water and sink in kitchen, will rent for only $10 per month. Entrance 59 East Alexander street. Apply at once. 37-20-7

TWO unfurnished rooms for light housekeeping. All conveniences. Close in. References. 50 Williams Street. 7-20-24

FOR RENT—Two nice unfurnished rooms, with use of reception hall. 240 Grant Street. 52-20-7

ONE large unfurnished room for rent. 471 East Cain street. 7-19-36

FOR RENT—Three housekeeping rooms, all conveniences. Call Ivy 3625-J. 7-19-19

TWO lovely unfurnished housekeeping rooms; references exchanged. 126 E. Fair St. 7-19-25

TWO ROOMS and kitchenette two doors from Peachtree Street. 54 East Alexander Street.

UNFURNISHED ROOMS FOR RENT

FOR RENT—Three connecting unfurnished rooms at 77 West Alexander, to adults only. Owner. 36-15-7

TWO large unfurnished rooms, suitable for housekeeping; conveniences. Reasonable. 411 Fraser Street. 7-19-3

EAT Milk Maid Bread, the Best. 7-20-70

FOUR unfurnished first-floor rooms, convenient for housekeeping; private bath; no children. Main 4347-J. 7-18-23

ONE large room and kitchenette, unfurnished, for light housekeeping; very reasonable. 210 South Pryor. 7-18-24

THREE nice unfurnished connecting rooms with all modern conveniences. 158 E. Georgia avenue. Atlanta phone 5143. 7-16-35

THREE first-floor connecting rooms, gas and water, sink in kitchen. 91 Orange Street, near Hood. $10 per month. No children. 33-18-7

FURNISHED OR UNFURNISHED ROOMS FOR RENT.

NICE front room to rent, furnished or unfurnished. 85 Boulevard terrace. References required. 7-12-3

FURNISHED or unfurnished rooms. 24 Cooper St. Reasonable prices. 7-20-83

THREE unfurnished rooms for light housekeeping; also two furnished rooms. 128 Richardson street. 7-9-38

FOR RENT—Rooms, furnished or unfurnished, with or without kitchenette. 221 West Peachtree. 7-20-42

TWO or three furnished or unfurnished rooms for housekeeping; adults only. Main 3115. 7-19-34

FOR REN.—In one of the best North Side locations, betwen Forrest avenue and Currier street, furnished or unfurnished room with kitchen and dining room; privileges if desired. Call Ivy 1462 after 6:30. 7-12-10

THREE housekeeping rooms, furnished or unfurnished; also two bedrooms; walking distance. Main 3513. 7-13-354

FURNISHED APARTMENTS FOR RENT.

APARTMENT, bungalow or cottage, North Side, monthly, or will lease. Phone Ivy 4846. 431 Candler Building. 7-20-22

FIVE-ROOM furnished flat for rent for two months. Apply 291 South Pryor street. Atlanta Phone 229. 7-16-11

UNFURNISHED APARTMENTS FOR RENT.

SIX-ROOM apartment, the Westminster, 310 North Jackson St. Phone Ivy 3998, or call at the apartment. 7-20-76

BEAUTIFUL five-room apartment; all conveniences; close in. Apply Owner, 715 Peters Bldg., or call Main 1225. 7-20-38

48 COLUMBIA AVENUE, second-floor apartment, six cool, airy, well lighted rooms; possession now or September 1. Phone Ivy 794-J. 7-20-46

FURNISHED HOUSES FOR RENT.

WANTED—Responsible couple, without children, to care for house 2 weeks or longer, during owner's absence; references required. 51 Oglethorpe avenue. 48-20-7

UNFURNISHED HOUSES FOR RENT.

$12.50 PER MONTH—Nice four-room cottage and reception hall, 75 yards of double car line, two blocks from school, one mile from heart of the city; water, gas, sewer, concrete sidewalks and curbing. Nice, clean neighborhood, free pasturage for one cow to party renting this. None except desirable party need apply. Ware & Harper, 724-725 Atlanta National Bank Building. Main 1705-1706, 1868 Atlanta. 7-20-63

SIX-ROOM cottage, North Side, for rent by owner, reasonable; bath. Phone Ivy 6432. 7-17-14

FOR RENT—Nine-room house, 187 North Moreland Avenue. 7-17-15

TURMAN, BLACK & CALHOUN.

APARTMENTS.

67 Highland avenue, 5 rooms	$ 35.00
51 Hayden street, 6 rooms	18.00
172 Central avenue, 8 rooms	25.00
45½ Auburn ave., several bachelor rooms, $17.50 and	20.00
427½ East Fair st., 5 rooms	20.60
288-C Whitehall street, 5 rooms	20.60
386 Whitehall street, 5 rooms	18.00
HOUSES	
15 Ponce DeLeon ave., 10 rooms	100.00
342-346 Ponce DeLeon avenue, 10 rooms each	100.00
56 Hurt street, 10 rooms, partly furnished	55.00
151 Richardson street, 10 rooms	45.00
194 McAfee street, 10 rooms	55.00
140 Crescent avenue, 10 rooms	55.00
154 Greenwich street, 9 rooms	20.00
171 East North avenue, 8 rooms	20.00
24 Bedford place, 8 rooms	35.00
868 Piedmont avenue, 8 rooms	40.00
135 East Tenth street, 8 rooms, furnished	75.00
723 North Boulevard, 8 rooms	40.00
248 Stewart avenue, 8 rooms	35.00
166 Central avenue, 8 rooms	30.00
McDaniel road, 8 rooms, several acres	25.00
174 Ivy street, 8 rooms	45.00
129-131 Linwood avenue, 7 rooms	50.00
516 Capitol avenue, 7 rooms	30.00
415 Spring street, 7 rooms	40.00
330 Central avenue, 7 rooms	27.50
118 Simpson street, 7 rooms	20.60
47 Drewry street, 6 rooms	30.60
35 Prado, Ansley Park, 6 rooms	45.00
139 North Jackson street, 6 rooms	22.50
1 Augusta avenue, 6 rooms	25.00
63 East Tenth street, 6 rooms	42.50
189 Cameron street, 6 rooms	20.00
21 N. Bonaventure avenue, 6 rooms	40.00
207 Oak street, 6 rooms	27.50
48 Larkin street, 6 rooms	18.00
12 Howard street, Kirkwood, 6 rooms	20.00
346 Central avenue, 6 rooms	25.00
533 Lawton street, 6 rooms	20.00
26 Ormond street, 5 rooms	20.00
104 East Ellis street, 5 rooms	20.00
25 Wellington street, 5 rooms	20.00
96 McDaniel street, 5 rooms	15.00
29 Alta avenue, 5 rooms	25.00
174 Formwalt street, 5 rooms	17.50
33 Weyman street, 5 rooms	20.00

TURMAN, BLACK & CALHOUN, Second Floor Empire Building.

FURNISHED OR UNFURNISHED HOUSES FOR RENT.

FOR SALE OR RENT—New bungalow on half-acre lot, with beautiful shade; will make terms to suit; furnished or unfurnished. Call Decatur 556. 7-20-82

FURNISHED HOUSES WANTED.

WANTED—Completely furnished bungalow or cottage, five or six rooms; North Side preferred; for summer months. Might be interested in furnished hotel apartment. Will pay fair price, but proposition must be A-1 in every respect. Address Room 892, Piedmont Hotel. 7-20-41

FURNISHED APARTMENTS WANTED.

WANTED—Furnished three-room apartment, with bath and electric light; couple with daughter twelve years old. Address M. M., care Georgian. 34-18-7

HOUSES FOR RENT BY SHARP & BOYLSTON. 78 EAST NORTH AVE.

NEXT door to Peachtree Street; a splendid 2-story frame. Will put in good condition for tenant. Close price. Make an offer Monday.

66 EAST CAIN ST.

A CLOSE-IN residence, suitable for boarding house. Always occupied by owner. You can't beat it for the price; 10 rooms.

124 SOUTH PRYOR ST.

A CLOSE-IN 2-story brick. Has 10 rooms. Fine location for boarding house. Rate, $57.50.

14 WEST LINDEN ST.

NEAR West Peachtree Street. A large frame cottage, suitable for home or boarding house. Will fix to suit tenant. Rate, $40.

116 SOUTH PRYOR ST.

A TWO-STORY brick. Has 9 rooms. Very close in and in fine boarding house section. Right at Trinity Avenue. $50.

53 EAST ELLIS ST.

A TWO-STORY frame, located just below the Aragon Hotel. It is one of the best close-in North Side boarding and rooming sections. This house has 9 rooms. Newly papered. Three baths. We will rent to desirable parties for $45 per month.

25 COLQUITT AVE.

A SPLENDID Inman Park home. It is modern in every way and equipped with best of everything to make a home comfortable. 8 rooms. Now vacant. $40.00.

204 FORREST AVE.

A DANDY lower apartment in splendid North Side residence street. Arranged cottage plan. Modern conveniences, $30.60.

69 AUBURN AVE.

A CLOSE in cottage. Next to Wesley Memorial. Fine location for roomers or boarders. Will repaper throughout for good tenant. Right in the heart of the city. $40.00.

103 W. HARRIS ST.

THIS IS a neat 6-room cottage, situated close in. It can be rented for $27.50 per month.

20 BOULEVARD

DE KALB (Kirkwood.)

WE HAVE here an excellent suburban home, with every convenience except gas. Considered one of the prettiest homes in this section, and we can rent for $30.00 per month.

DECATUR, GA.

WE HAVE left one very attractive bungalow near Agnes Scott College. Six rooms. Brand new. $22.50 per month.

N. KIRKWOOD LINE

AT ROSE HILL station, just this side of Decatur, on main Decatur car line, we have a fine cottage on nice shady lot. All conveniences except gas. Get off at Rose Hill, turn to left. First one in gets it. Rate is $22.50.

17 FERGUSON ST.

IN KIRKWOOD, North Decatur car line and get off at Ferguson. A neat cottage of six rooms. $20.00.

238 LUCKIE ST.

A NEAT six-room apartment with modern conveniences. Only $20.

COTTAGES.

265 E. Hunter, 5 rooms, $14.60.
25 McAfee St., 5 rooms, $17.60.
73 Doane St., 5 rooms, $17.60.
218 Crew St., 5 rooms, $17.50.
80 Simpson St., 5 rooms, $16.00.
107 Logan St., 5 rooms, $13.10.
86 Rawson, 4 rooms, $18.50.

FURNISHED ROOMS WANTED.

TWO or three furnished housekeeping rooms; private bath; must be the best in every way. X. X., care Georgian. 42-18-7

OFFICE SPACE FOR RENT.

FOR RENT—Half of office, 1415 Empire Building (with phone), furnished or unfurnished. Desks, table and chairs for sale cheap. Address P. O. Box 137. 37-18-7

OFFICES FOR RENT.

FOR RENT—Office Candler Building; $17 month. Phones Ivy 2125-J, Ivy 5437-J. 7-19-16

STORES FOR RENT.

A LEASE on one of the most attractive stores on Five Points. Price and rent reasonable. Call at 614 Third National Bank Building. 7-20-61

UNFURNISHED ROOMS WANTED.

ONE unfurnished room with private bath by young lady. Exclusive North Side home. Best only. Box 19, 81 West Harris Street. 7-20-62

YOUNG couple want upstairs rooms with all conveniences; North Side preferred. Address K. P., 851, care Georgian. 78-20-7

WANTED—In Inman Park, four upstairs housekeeping rooms, with modern conveniences; unfurnished; near car. Address R. M., Box 845, care Georgian. 27-19-7

HOTELS. WANTED.

WANTED—To rent furnished hotel by man and wife, no children; country town preferred. Give full particulars in first letter. Address A. C., Box 780, care Georgian. 67-20-7

REAL ESTATE FOR SALE.

REAL ESTATE FOR SALE.

A first-class little piece of property, always rented, near Fair Street School and Hunter street, can be bought on good terms. Now rented for $15 per month. Call at Room 201 Equitable Building. 87-20-7

CENTER HILL HOME.

Will sell, on good terms, a home at Center Hill—only a short distance from the car line—large lot. Call at Room 201 Equitable Building. 89-20-7

PEACHTREE ROAD HOME.

Near Seventeenth street, brand-new home; everything modern; large lot. Will sell this home on good terms, or will trade it for good income-paying property. Immediate possession. "Peachtree Road," Box 108, care Georgian.

FOR SALE—Cottage of five rooms and bath; near one of Atlanta's best schools. 259 East North Ave., or call Ivy 6648-L. 96-20-7

FOR SALE—Five-room bungalow on Third avenue, Lakeview; lot 50 by 190, in six blocks of East Lake, $2,250; terms. W. M. Butler, Third Avenue, Decatur, Ga. 41-20-7

BEING a widow and unable to manage my farms properly, I am offering for sale one containing 522½ acres, one mile from the city limits of Sparta; another, well improved, containing 461 acres, five miles north of Warthen, Ga. If interested in farm lands in this section of the State, write at once. Mrs. W. T. Harrison, Sparta, Ga.

REMEMBER the great cut price sale of lovely lots Wednesday at 3 o'clock in Camden Park; joins College Park. Terms $10 cash and $5 a month. "Get there, Eli," and buy a couple of them. 49-20-7

REAL ESTATE FOR SALE.

TRUCK FARM.

SIX MILES of center of city; 14 acres in high state of cultivation; four acres good bottom land; one 5-room and one 3-room house; running water; all kinds of fruits; right at railroad stop and near car line. Bargain at $3,000, on good terms. See YOUNG & GOODROE, 413 Peters Bldg. Phone Main 3155. 7-20-66

FOR SALE—By owner, lot near East Lake, facing car line; 75 feet front; tile walks; within 400 feet of water main; sewerage touches back of lot; $500; easy terms. Address Perry, Box 847, care Georgian. 7-20-13

FOR SALE—Leaving town; six-room house, 74 Oak street, West End; lot 50x210; price, $3,850; terms. Apply Mrs. A. H. Henslee. 7-16-6

FOR SALE—At a bargain, on account of my health, six-room house and three-quarters of an acre of land; price $1,250. This property is within 200 feet of public square. Terms, one-third cash, balance one and two years, provided property is insured in my favor. Address A. M. McMichem, Jr., Dallas, Ga. 7-17-6

LAAS SCHOOL LANDS, $1.50 to $5 acre; 1-40th down, balance forty years; information and Texas map free. Journal Pub. Co., Houston, Texas. 6-29-51

THIS is an age of suburban residences. Then why not buy you a lot out in beautiful Clairemont Park, North Decatur? Buy now while the price is low. Easy terms. L. P. Bottenfield, 1021 Empire Building. M. 3010. 7-20-12

FOR SALE—A beautiful house and lot, 126 Flora avenue. Go out and look at it and make me an offer; good terms. Atlanta phone 4856. 43-18-7

RENT RECEIPTS have no cash value. See me about building a home for you on monthly payments. Own interest. Address Box 631, care Georgian. 7-17-37

FOR SALE—Ten-room house on North Moreland Avenue; $500 less than market value. Leaving city reason for selling. Address B. K., Box 222, care Georgian. 7-17-16

BEAUTIFUL shaded lot, 50 by 280, near East Lake; tile sidewalks and curbing down; small cash payment, balance arranged to suit. Owner, Box 115, care Georgian. 7-18-2

A REAL BARGAIN, North Side bungalow, seven rooms and sleeping porch, all screened, furnace heated, double floors and storm-sheathed. Large basement with servant's room. Front yard nicely sodded. Ivy 5974. 26-18-7

$25

American "Want Ads" are fields of Opportunities, ripe and ready for the Harvest

REAL ESTATE FOR SALE.

Sharp & Boylston

ANSLEY PARK HOME.

THIS IS a seven-room two-story house with very large sleeping porch. It has hardwood floors and steam heated. It is brand-new and was built for a home, but on account of sickness owner has to sell. It is located near car line and on good, large lot. This is a real bargain at $7,000, and on good terms. See us at once about this, as it will surely sell at this price and terms.

MARIETTA ST. STORE.

ONE-STORY BRICK STORE on lot 47 feet front, running through to railroad. This side of North avenue. Price, $125 per foot—$50 per foot less than adjoining property sold for. Owner needs money for other business.

SHARP & BOYLSTON.

36 S. BROAD STREET.
PHONES 756.

REAL ESTATE FOR EXCHANGE.

BARTER AND EXCHANGE.

I have a big tract of acreage, only two miles from the city limits, as well as twenty thousand dollars worth of property in the city, that I will exchange for a big piece of central property, or semi-central. I want some land in the deal, or will take two or three pieces. "Realty," Box 402, care Georgian. 88-20-7

NEW six-room bungalow to exchange for vacant lots, negro property preferred. Bell phone 298 Decatur. 54-20-7

REAL ESTATE FOR SALE OR EXCHANGE.

FOR SALE OR EXCHANGE—Beautiful six-room cottage on Atlanta's beautiful East Lake Drive. Price $3,550. Will take as part payment a nice lot on good street or 1913 touring car; balance like rent. Plenty of shade. Large lot. Near Druid Hills, on the driveway. Dr. W. A. Gardner. Phone 6478-J Ivy or 92 West. Address Dr. W. A. Gardner, care Howell Park Sanitarium, West End, Atlanta. 69-20-7

FOR BEAUTIFUL HOMES and building lots in College Park, the most desirable suburb of Atlanta, see I. C. McCrory.

FARMS for sale near Fort Valley; will exchange for Atlanta property. J. T. Kimbrough, 409 Atlanta National Bank Building. 7-11-29

REAL ESTATE WANTED.

WANTED—Six or seven-room bungalow in Inman Park, on North Side. Can pay about $4,000. Have some cash. Prefer to deal with owner or would like to rent bungalow in West End Park. Henry, Box 10, care American. 7-20-77

WILL BUY real estate direct from owners in exchange for 6 per cent first mortgage bonds of a large established corporation. Address P. C., Box 851, care American. 7-20-67

FARMS FOR SALE.

I OWN and offer for sale, exchange or lease, several well improved productive farms. Easy terms. G. H. Waddell. 114 Candler Building. 6-26-7

FOR SALE—40-acre farm, Rockdale County, one mile from town of 3,000 inhabitants; five-room house and outhouses; excellent condition; 30 acres in cultivation adjoining river; must sell; no agents. Apply Owner, Box 73, care Georgian. 7-6-7

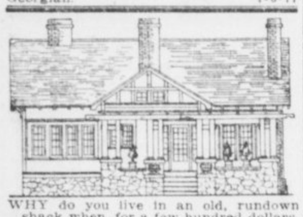

WHY do you live in an old, rundown shack when, for a few hundred dollars, you can have your old house made into an up-to-date residence—same as above cut, which was made from a three-room cottage. Write or call me and I will go to see you.

G. R. BOND,
419 Empire. M. 3168.

OXYGEN-ACETYLENE WELDING.



"It STICKS like a bull pup." But this process doesn't simply stick things together. It MELTS the metal at the crack or break and runs it together again. We weld anything made of any kind of metal. Nothing too small or too large.

ATLANTA WELDING COMPANY.

BELL PHONE IVY 5367.
74 IVY STREET.

ARE YOU LOOKING for competent help? The "Situations Wanted" columns of Hearst's Sunday American and Atlanta Georgian are brimful of life in every line of business in each issue.

REMOVAL IS ASKED FOR ENCROACHMENT

NEW YORK, July 19.—More encroachments are to be removed on One Hundred and Twenty-fifth street. The Board of Estimate passed a resolution authorizing the removal of encroachments in One Hundred and Twenty-fifth street from Eighth avenue to Manhattan street, and on Manhattan street from West One Hundred and Twenty-fifth street to the Hudson River. These streets form a continuous thoroughfare 100 feet in width, connecting with the Fort Lee Ferry and accommodating a large pedestrian traffic.

APARTMENTS FOR RENT. APARTMENTS FOR RENT.

THE EUCLID APARTMENTS

THIS NEW APARTMENT House at 161 Euclid Avenue has just been completed and consists of 16 three and four-room apartments. Each apartment fronts Euclid Avenue and has all the latest improvements and novelties. The wall safes are attractive features for valuables, and the three-room apartments have wall beds, which really makes them equal to four rooms. Prices are $32.50 and $37.50. The neighborhood is unexcelled.

IN THE BOSCOBEL, which adjoins, are three and four-room apartments at $30 to $35 each.

FITZHUGH KNOX
1613 Candler Building

A. J. MAYFIELD

REAL ESTATE AND RENTING.
49 S. Pryor St.

WANTED—VACANT HOUSES.

I HAVE a constant demand for large and small houses, white and colored, which I am unable to fill. If you have anything vacant, list it with me. Call, write or phone.

READY BY SEPT. 1st.
OPEN FOR INSPECTION AUG. 1st.

THE LAWRENCE

52 AND 54 WEST PEACHTREE PLACE.

A NEW, CLOSE-IN KITCHENETTE APARTMENT

SIX BLOCKS OF THE CANDLER BLDG.

24 APARTMENTS OF 2, 3 AND 4 ROOMS; BUILT FOR COMFORT IN SUMMER TIME AS WELL AS WINTER. EVERY ROOM HAS OUTSIDE EXPOSURE. ALL CONVENIENCES, WITH LIGHTS, STOVES AND REFRIGERATORS FURNISHED. 2-ROOM APARTMENTS HAVE DISAPPEARING BEDS.

REFERENCES REQUIRED. APARTMENTS GIVEN PERSONAL ATTENTION.

FOR FURTHER INFORMATION APPLY TO

J. L. TURNER CO., Owners.

1520 CANDLER BUILDING, Ivy 5213.

REAL ESTATE FOR SALE. REAL ESTATE FOR SALE.

SHELBY SMITH

REAL ESTATE. LOANS.

LOTS OF LOTS—ACREAGE—FACTORY SITES.

REMEMBER, if you want lots, either for building purposes or investment, we have them where sewer, sidewalks and water have been laid, and the property is reached by street car. These lots average in price from $450 up and are sold on easy terms.

And don't overlook the fact that if you want ACREAGE, this office is in position to furnish it. We have as choice as there is to offer, either for subdivision or factory site purposes.

SPLENDID INVESTMENTS.

WEST MITCHELL ST., close in, where improvements are now being made, lot 55x117 at $120 per front foot. Adjoining property can not be bought for less than $200 per front foot. There is going to be a handsome profit in this for someone when the Mitchell street grading is completed.

MARIETTA ST., within 800 feet of the junction of Walton and Marietta, lot 58x135, at the remarkably low price of $310 per front foot. Here is a good thing for some wise investor.

EDGEWOOD AVE., close in, 60-foot frontage, at $350 per front foot. This is a valuable piece to own. There is money in it.

HOMES.

HOME, SWEET HOME! Don't rent—don't move about like an Arab but BUY YOURSELF A HOME, and then beautify it with shrubbery and flowers—make it the dearest spot on earth to yourself and family. It will increase your self-respect and your friends and neighbors will have a better opinion of you. We quote a few of the homes we have:

One-story, 6-room bungalow, with gas, water, electric lights, on border of Druid Hills, $3,750, on payments of $500 cash, balance $25 per month.

One-story, 6-room bungalow, all conveniences, St. Charles avenue, near Druid Hills, $5,750; easy terms.

Two-story, 7-room home, with all conveniences, near Druid Hills, all improvements. Price, $7,250. Terms.

West Fifth street, 2-story, 9-room, furnace heated residence, with all conveniences and garage; 75x190. Choice location and splendid bargain. Price, $7,800. Terms.

Two-story, 8-room brick veneered house, furnace heated, all conveniences, on North Side. Price, $8,750. This is an ideal home place and in a splendid locality.

Two-story, 9-room home, Fourteenth street, near Peachtree, $12,000.

Two-story, 9 rooms and two baths; hardwood finish throughout; on the North Side. Price, $14,000. Easy terms. This is a magnificent home place.

SHELBY SMITH

W. D. HOYT, Sales Manager.

401-2 Empire Building. Phone Main 2627.

To Property Owners

WE HAVE a client with $10,000.00 CASH to invest in a home on the North Side. MUST BE worth the money.

WE ALSO HAVE a client with $8,000.00 CASH to invest in an apartment site in one block of Peachtree, south of Tenth Street. LET US KNOW WHAT YOU HAVE.

J. R. J. H.

SMITH & EWING

REAL ESTATE, RENTING AND LOANS.
IVY 1513. 130 PEACHTREE STREET. Atlanta 2865.

Summer Prices Now Prevail

ON EAST ATLANTA REAL ESTATE—We offer ten nice cottages and forty beautiful vacant lots. Terms and prices to suit you. See us early and get the pick.

Also a few houses to rent.

MARBUT & MINOR

Bell Phone Main 9211. Atlanta Phone 3102-A.

FOR SALE BY

GREENE REALTY COMPANY

511 EMPIRE BLDG. REAL ESTATE, RENTING, LOANS. Phones 1599.

TWO WEST END BARGAINS.

JUST OFF Gordon street we have orders to sell immediately the very prettiest home in West End. Corner lot 95 by 200; eight rooms; furnace heat, servants' house; garage, with natural shade; owner moved away; most jam-up place in West End for sale.

LEE STREET COTTAGE.

SIX ROOMS—Right near Park Street Church; deep lot; fine car service. Both of these places we want to show to you.

REAL ESTATE FOR SALE. REAL ESTATE FOR SALE.

INCOME PROPERTY

THERE IS NOTHING like good income-producing property that can be bought on liberal terms for a safe investment.

Below we offer several places that can be bought on such easy terms that they will almost pay for themselves:

No. 242 Jones avenue; 5 rooms, all conveniences, on paved street, near car line, $2,350.

No. 341 Simpson; an entire block, 214x140 feet; a house on a piece of ground this size promises all sorts of opportunities. Price $5,000.

Corner Boulevard and Old Wheat; lot 60x140 feet; 12-room house, and room for good store on corner. This is an unusually good income proposition, and can be made much better. Price $4,500.

FORREST & GEORGE ADAIR

FOR SALE JOHN J. WOODSIDE

NO. 8 ANGIER PLACE

(EXCELLENT BUNGALOW)
PRICE WAS $4,250; now $3,750. Complete little home. Reasonable terms. Nice neighborhood.
THOMAS R. FINNEY, Sales Manager, 12 "Real Estate Row."

WANTED---NORTH SIDE BUNGALOW

WE HAVE a customer for a North Side bungalow, six to seven rooms in size, and preferably on a large lot. Will pay $5,000 to $7,000, with substantial cash payment.

FINCHER & MARRIOTT

1520 Candler Bldg. Ivy 5213.

Ponce DeLeon Ave. Home---$7,250

TWO-STORY house of eight full rooms; both gas and electricity; piped for furnace; concrete basement; lot 50 by 200; southern exposure; alley in rear. This must be sold at once, hence this price. We have the key and will be glad to show you through. You will like it.

THOMSON & LYNES

18 and 20 Walton St. Phone Ivy 718.

Home Bargains

$5,500—BEAUTIFUL BUNGALOW, six rooms, hardwood floors, furnace, etc. It is a real bargain and a dandy home sure. We can arrange terms to suit your pocket. Remember, they are right near corner Ponce DeLeon Avenue and North Boulevard.

$5,250—ANOTHER SWELL six-room bungalow, hardwood floors and furnace, sleeping porch. You will look a long time before you find a single little home in a class with either of these. Now this is right at Atkins Park, 300 feet of Highland Avenue car line. You may name your terms. $500 cash.

MARTIN-OZBURN REALTY CO.

Third National Bank Bldg. Phones: Ivy 1276; Atlanta 208.

Monarch Auto Oil

THE BEST at any price. Delivered to your address with faucet in barrels and half-barrels. We keep our customers supplied with Monarch Puncture Stopper FREE. Will preserve inner tube and tire.

Monarch Oil Co.

217-218 Temple Court. Phone Main 2974.

318-319 EMPIRE BUILDING. MAIN 4376.

BEN GRAHAM CO.

NORTH SIDE APARTMENT—On a prominent North Side street we have a two-story apartment, thirteen rooms, new and modern; have lease for two years; rent $120 per month. Easy terms. Price $10,500. See Mrs. F. Quillian.

ANSLEY PARK LOT—Among the many beautiful building lots we have listed in this desirable section, we offer a bargain in a lot 60 by 168, on easy terms, for the next few days. Price $1,800.

NORTH SIDE HOME—A pick-up in a North Side home. Can be bought exceedingly low and with a small amount invested in improvements can be made a $10,000 home. Price $7,500.

Salesmen: MR. R. W. PARRIS, MR. W. M. JEFFRIES, MRS. F. QUILLIAN, MISS ETHEL MERK. MR. W. L. MERK, Contractor.

J. W. DOBBINS & CO.

312 PETERS BUILDING. BELL PHONE M. 2126

$6,000—MORELAND AVENUE bungalow, six rooms, furnace, oak floors, servant's room, attractive and up to date, east front lot 50x225.

$5,250—SEVEN-ROOM cottage with large hall and attic; all conveniences, east front lot 55x220, lots of fruit, grapes, etc. Garage with electric lights, everything for good home.

$4,500—JUST OFF Piedmont avenue, new 5-room house and 4 acres with creek in rear, good proposition.

$3,200—STORE and five rooms on Marietta street.

WE NEED vacant houses of all kinds and locations for rent. If you will list your property with us we will give results.

WE ALSO need first class salesmen—good proposition.

Brown, Strauss & Ward Company

Real Estate, Loans, Renting, Homes Built on Easy Terms.

112 Candler Bldg. Phones Ivy 3234
112 N. Pryor St. 3235

REAL ESTATE FOR SALE. REAL ESTATE FOR SALE. REAL ESTATE FOR SALE.

A DAKOTA, GA., FARM

IS THE NEAREST CUT TO INDEPENDENCE.

YOUNG MAN, BUY

A 25, 50 OR 100-ACRE RED PEBBLE FARM, IMPROVED AND UNDER CULTIVATION, ON LONG, EASY TERMS.

THESE FARMS WILL PAY FOR THEMSELVES

WRITE TO-DAY FOR OUR DAKOTA FARMS BOOKLET.

COME ON TO DAKOTA THURSDAY, FRIDAY OR SATURDAY OF ANY WEEK. WE ARE HERE TO SHOW YOU CROPS TO PROVE IT.

EDWIN P. ANSLEY

Realty Trust Building, Atlanta

G. C. McKENZIE, Ashburn, Ga.; Dakota, Ga.

WANTED

North Side Bungalow

WE HAVE a client who is very anxious to purchase a six to seven-room bungalow on the North Side. Must have all conveniences and be close to car line. Our client is prepared to make a substantial payment, but property must be worth the price asked. We can get quick action on the right place. Let us have your listing Monday.

WANTED—ACREAGE.

WE CAN sell QUICK a small tract of acreage, six to twenty acres. Price will not be as much of a cansideration as the location and topographical conditions.

FINCHER & MARRIOTT

James H. Reynolds, Sales Manager.

1520 Candler Building. Ivy 5213.

MONEY

WE HAVE ample connections whereby we can make loans on desirable real estate in the city. Anyone wishing to have a loan made quickly will please see us. We can place the application without any unnecessary delay.

Ralph O. Cochran Company

74-76 Peachtree Street.

TURMAN, BLACK & CALHOUN

203-8 EMPIRE BUILDING.

FOR SALE.

A LARGE SPLENDID CORNER

FOR APARTMENTS or a manufacturing site—92 by 210 feet, including lot in rear 50 by 200 feet. In excellent location; well paved thoroughfare; two car lines in front and two other car lines within one block; a good eight-room house, well rented; beautiful shade; lot perfectly level; all street improvements. Owner has left the city and wishes to sell.

A SMALL INVESTMENT.

WE HAVE just had placed in our hands for sale a six-room negro house on lot 50 by 150, with sewer and water; within one-half block of Georgia avenue car line. We can sell this house for $1,000—$150 cash, $20 per month. It rents for $12.50 per month. Will exchange for an automobile of equal value. Call at the office and see Mr. Eubanks.

TURMAN, BLACK & CALHOUN

SECOND FLOOR EMPIRE BLDG.

A Good Investment

which will bear your inspection

IS CONSIDERED one that pays you a good interest on the money you invest, through rents, and at the same time increases in value, giving you a double profit. We have the exclusive sale of such a place, located on a corner, facing the Georgia and L. & N. roundhouses, and being in a thickly settled locality. The property has one two-story brick store on the corner, and three four-room houses, rented to white tenants, one restaurant and three three-room houses, rented to colored, with room enough to build three or four houses without crowding. The lot faces 100 and 220 feet on the streets, and has a depth of 120 feet and 220 feet. The property is now rented for $73.00 a month, and with the improvements can easily be made to bring $115.00 per month. Price $7,200.00. Let us show you this, if you want to make a good purchase. Any information regarding this property can be had at our office.

THE L. C. GREEN CO.

305 Third National Bank Building. Phones, Ivy 2943, 4546.

Use American Want Ads

REAL ESTATE FOR SALE.

LANDS FOR SALE BY THOS. W. JACKSON,

4TH NAT. BANK BLDG.

1,432 ACRES.

1,000 ACRES open land; lies well; red pebbly with clay foundation; balance in pasture and timber; two five-room cottages and 23 tenant houses, barns and other outbuildings. Owner is a non-resident and would make a special price on easy terms, or will exchange for Atlanta property.

725 ACRES.

ON THE RIVER, near Atlanta; 250 acres in cultivation; 100 acres in bottom; 375 acres in timber; balance in pasture, under wire fence, with running water. This will make an ideal stock farm. Can be bought for less than $20 per acre, including eight head of mules, stock, implements and tools necessary to keep the place going. $2,500 cash and the balance to suit.

50 ACRES.

NEAR COLLEGE PARK—An ideal country home; land lies level and in high state of cultivation; nice home, barn, servants' house and other outhouses; all kinds of fruits; investigate and make your offer; would exchange for city property.

90 ACRES.

FIVE-ROOM cottage, painted; barn, tenant house; 35 acres in cultivation; balance pasture and timber; nice orchard. You can buy this place for $1,200 cash.

60 ACRES.

18 MILES from the city; no improvements; large creek through place; 10 acres bottom; adjoins land you can't buy for $100 an acre; if sold within 30 days $1,250 cash will buy it; soon double your money.

THOS. W. JACKSON,

4TH NAT. BANK BLDG.

PHONE MAIN 5214.

Hotel at $40,000 In Flagler Group

JACKSONVILLE, FLA., July 19.—A large building permit has been issued from the offices of Deputy Building Commissioner W. P. Darwin to H. R. Flinn for the erection of a four-story brick building at the northeast corner of Monroe and Davis streets.

The valuation of the structure was placed at $40,000. This new building will be used as the second section or "unit" in the Flagler group of hotels which eventually will accommodate more than 1,000 guests.

LAND DEAL AT SENOIA INVOLVES 1,550 ACRES

SENOIA, GA., July 19.—One of the largest land deals made here in a long time was consummated when Carl C. McKnight bought 1,550 acres of fertile farm land from W. H. Johnson. The land is located about eight miles out. The price paid was about $20 per acre.

It is understood Mr. McKnight will subdivide this land and sell to small farmers.

HOW WE HAVE GROWN.

In 1790 the population of the country was 3,925,625; in 1910, 94,972,266, the growth being in the last ten years about 16,000,000. The area in 1790, in square miles, was 417,170; in 1910, over 3,000,000. Number of miles of railroads in 1790, none; in 1910, 250,000. Number of postoffices in 1790, 75; in 1910, about 60,000. The population of New York City in the year 1790 was 49,401; in 1910 it was 4,766,833. Thus it will be seen that New York City alone in 1910 had a much larger population than the entire country had in the year 1790.

$2,000,000 BUILDING CONTRACT.

NEW YORK, July 19.—A contract representing about $2,000,000 has been awarded to the George A. Fuller Company to erect the new sixteen-story printing and manufacturing building at Nos. 87 and 93 White street, Nos. 42 and 46 Franklin street, and Nos. 76 and 80 Lafayette street, for the Wynkoop-Hallenbeck-Crawford Company, of No. 497 Pearl street. Plans are by A. W. Austin.

REAL ESTATE FOR SALE.

ADAIR'S LIST

AUBURN AVENUE INVESTMENT.

NEAR the corner of Jackson Street, fronting 104 feet on Auburn Avenue, and running through the block 110 feet to Old Wheat Street, we offer 6 houses, bringing in an income of $57 per month. Take into consideration the fact that this piece of property is near three good streets, runs through the block, and has a steady, monthly income of $57. These facts assure a steady enhancement in value, the property in the meanwhile bringing in a substantial income. Price, $9,000. Terms.

Suburban Cottage Near East Lake Road

A SIX-ROOM COTTAGE on lot 100x200, half a block from car line, in growing section. Price, $3,000. Terms, $250 cash and $25 a month.

Jackson Street A $4,250 Residence

NEXT to the corner of Jackson Street and Highland Avenue, a two-story, seven-room house, well built and in good repair. A home you can occupy a while and make some money on. One-third cash.

Piedmont Avenue, Near Fourteenth St.

WE have made a subdivision of the two blocks on Piedmont Avenue, between Twelfth and Fourteenth Streets; lots are about 70x200 in size; prices range from $115 to $125 a front foot. This is among the choicest building frontage in Atlanta, and is well suited for apartments.

Railroad Front Near Bellwood Ave.

AN ENTIRE BLOCK, fronts 225 feet on A., B. and A. Railroad; triangular in shape; has three renting houses. An income property with railroad background; lies well for factory site. Price, $2,500.

Crescent Avenue. A $4,500 Home.

BETWEEN Eleventh and Twelfth Streets, facing east, an attractive six-room cottage on Crescent Avenue, lot 50x150. When we sell this $4,500 home, the edition will be out of print; there will not be any more at the price.

WEST END HOME.

ON LAWTON Street, just off Gordon, we offer a modern, 7-room bungalow, on lot 50x150. This home is up to date in all respects and is in perfect keeping with the usual high standard of West End residence property. Price, $5,000. Reasonable terms.

Pryor Street A 12 Per Cent Investment

IT IS NOT OFTEN you can buy a 12 per cent investment on a main paved street, all improvements down and enhancement a certainty. We offer an apartment building on Pryor, near Vassar Street, lot 50x165; rents four tenants at $13 each; total rent $52. Price, $5,200. Tenants pay water bills. This is standard income property.

Renting Property Near Davis Street

THREE BLOCKS from A., B. and A. freight depot, a corner lot 100x105; has two single and one double house; room for another double house. Rents $30 above water bills; price, $3,200. This is very close to Terminal Station and always rents.

EAST LAKE ROAD. A Ten-Acre Tract.

CORNER East Lake Road and Boulevard DeKalb; fronts 467 feet; adjoining tracts owned by J. H. Porter, W. T. Gentry, Major W. R. Dashiell and Adam W. Jones; a residence site de luxe. Price, $16,000.

COUNTRY HOME SITE At East Lake.

SMALL acreage tract (about 4 acres); has spring and clear spring branch on it; suitable for chicken ranch or gardens; fine building site, with trees; car line runs through property. Price, $4,000.

AT EAST LAKE. Fronts 400 Feet.

THIS tract is on Skiff Avenue, facing club grounds; in next block to Joseph Richardson's new residence. Price of entire tract, $4,000; easy terms.

Fair Street At East Lake

ONE BLOCK from Country Club, a pretty lot in oak grove, 100x200; close to paved road; a desirable bungalow site. Price, $1,500; terms.

FORREST & GEORGE ADAIR.

LOAN AGENTS NEW ENGLAND MUTUAL LIFE INSURANCE CO.

You are particular who you have in your home. The Want Ad Man will assist you in securing refined tenants. Phone Main 8000 or Atlanta 8000.

REAL ESTATE FOR SALE. REAL ESTATE FOR SALE.

For Sale By FOSTER & ROBSON 11 Edgewood Avenue

SEVERAL lots near the East Lake car line, between the Junction and the club, at bargain prices, and on easy terms. See Mr. Bradshaw.

NO. 38 BROOKS STREET, a new 6-room bungalow, convenient to McLendon and Decatur car lines. May make your own terms. See Mr. Cohen.

ON IRWIN STREET we have six negro houses, on lot 100x200, with alley on side, and room enough for two or three more houses. Now rents for $58.60 per month. This is 13 per cent. Can sell for $5,500. See Mr. Martin.

WELL-BUILT, 6-room cottage in the Inman Park section. Elevated lot, 50x176 feet. Fine purchase for $3,800. Terms, $500 cash and $30 monthly. See Mr. Frederick.

A SWELL 6-room bungalow in Druid Hills section. Stone front, hardwood floors; sleeping porch inclosed in glass. Beam ceilings, furnace heat. Lot 50x200, with alley on side. Price $6,000, on easy terms. You will like this. See Mr. Bradshaw.

ON PIEDMONT PLACE, just east of Peachtree, a lot 48x130, for $2,250. This is a money-maker. See Mr. Cohen.

282 SOUTH BOULEVARD, nine rooms. Rents for $30 per month. Price $4,000; $1,000 cash and $30.00 per month, or will take other property as cash payment. See Mr. Radford.

East Fourth and Fifth Street Homes

231 EAST FIFTH—7-room bungalow, story and half, hardwood floors, electric and gas, furnace heat. This is new. Price $6,000.00. Easy terms. Just four blocks from Georgian Terrace Hotel.

ALSO two-story new houses in the same location. Let us show you these.

446 SPRING STREET—Beautiful two-story, 10-room home—up to date in every respect. Price $9,500.00—$2,000.00 cash, $60 per month. This is an ideal home and a bargain.

WE HAVE a small acreage on North Side, on prominent thoroughfare—about three acres—which can be sold at a bargain for quick sale. Don't let this get by you. Price $1,220.00. Easy terms.

L. P. BOTTENFIELD

Phone Main 3010. 1021-5 Empire Building.

For information see Hugh J. Lynch or L. C. Bell.

W. M. SCOTT & CO., 210-212 GOULD BLDG.

AT WATERWORKS, facing on Hoke street, we have a good honestly-built five-room house with hall; just put new roof on the house and on front and back veranda; three lots—one on Hoke street and extending back, two lots facing Greene street; house cost $1,650 to build; lots worth $1,300. We will sell to an approved purchaser for $2,950, payments extending for 15 years at 6 per cent.

CHICKEN AND APPLE FARMS.

WE HAVE a number of very desirable ones that will sell on sight, but we could not expect anyone to take the ride up there during this hot spell; when we have a change in the weather we will advertise and sell them.
Watch the papers.

TOO LATE FOR CLASSIFICATION.
AGENTS & SALESMEN WANTED.

AGENTS—If you are looking for fast sellers with big profits write us at once and get full particulars on two of the best articles ever offered to agents. Address Fast Sellers, Box 1619, care American.

ACTIVE AGENTS everywhere for an every day business that pays; best lines of sanitary household brushes, dustless mops and dusters in America. Address Active Agents, Box 1612, care American.

AGENTS WANTED—For Gas Igniter; permanently attached to burner; great demand for auto head lights and domestic use. Write for sample and territory. Address Gas Igniters, Box 1625, care American.

SALESMAN—Georgia territory open; must be producer; excellent opening, staple line, expenses advanced against commission contract. References required. Address Commission, Box 1602, care American. 5-25-316

$20 PER WEEK easily made. Free samples to workers. Big seller. Premium on every sale. Agents get busy. Write quick for our big offer. It sells on sight. Address C. A. M., Box 1529, care American. 272-5-25

WANTED—Representative for a high-grade steam specialty; practical steam man or man with established territory preferred. Do not object to selling non-competitive goods. Address Established, Box 1573, care American. 5-25-264

SALESMEN—Experienced in any line, to sell genral trade in Georgia; unexcelled specialty proposition; commission contract, $35 weekly for expenses; vacancy June 1. Address Jewelry, Box 1574, care American. 5-25-276

AGENTS—Hundreds making $50, $75 weekly; sensational offer; $1 nickel-plated safety razor; beautiful chased handle; 25c stick finest quality shaving soap. All 12½c. Address United, Box 1588, care American. 5-25-285

AGENTS, crew managers and aluminum salesmen: We have the famous Pottery Set, made from aluminum, to sell at $1.98, with five other new specialties. Get prices quick. Address Ware, Box 1564, care American. 5-25-216

WANTED—Representative for a high-grade steam specialty; practical steam man or man with established territory preferred. Do not object to selling non-competitive goods. Address M., Box 1502, care American. 261-5-25

THE BEST Want Ad days in The Atlanta Georgian are Monday, Tuesday, Wednesday, Thursday, Friday and Saturday. On Sunday read them in Hearst Sunday American. Try them all. The results will surprise you.

TOO LATE FOR CLASSIFICATION
LOST AND FOUND.

LOST—Saturday, between National Paper Company and Marietta St., or on Cooper St. to Hendrix street car, between Simpson and Broad, gold chain with Knights of Columbus charm. Call Main 1163 or Ivy 3182-J. 7-20-93

HELP WANTED—FEMALE.

WANTED—Two young ladies for clipping work; must be able to write a good hand and be quick. Answer in own handwriting, giving phone number. Address Office Work, Box 100, care Georgian. 7-20-91

FOR SALE—MISCELLANEOUS.

A VERY sweet toned Kranich & Bush piano; great bargain. Address J. R. S., Box 214, care Georgian. 100-20-7

UNFURNISHED APARTMENTS FOR RENT.

THE most delightful apartment in the Avalon. Call mornings. Ivy 275. 99-20-7

UNFURNISHED ROOMS FOR RENT

TWO large fine front rooms for light housekeeping. M. 820-J. 7-20-92

SEVEN vacant lots, nicely located, near college, street car and depot, at Hapeville, Ga., $4,500. Mrs. M. A. Burton. 7-13-254

FOR SALE—Four-room house in College Park; lot 50 by 190. Price, $1,300. Terms. Address "Owner," Box 403, care American. 28-12-7

REAL ESTATE FOR SALE.

OWNER will sell elevated city lot in good neighborhood for $300. Phone Berriman, Ivy 1421. 515 Third National Bank. 7-9-5

FOR SALE—House and lot, six rooms, North Side; terms, $300 cash and $25 per month; must be sold. Address Auditorium Pharmacy, city. 42-14-7

FOR SALE by owner, modern bungalow, six large rooms, bath and hall; one block of Agnes Scott College. 14 Adams street, Decatur, Ga. (Pattillo Station, North Decatur car line. 7-10-9

FOR SALE—By owner in East Point, four nice new bungalows, just completed; $1,250 to $1,800, on easy terms. H. S. Berry, East Point, Ga. Atlanta phone 143, East Point Exchange. 7-8-5

PARTY going West desires to sell for cash two nice cottages located on Windsor street, South Side city. Both cottages now rented to good tenants. Address Mrs. A. S. F., Box 140, care American. 35-12-7

OWNER leaving city will make special offer to parties desiring North Side two-story home or Inman Park bungalow; both brand new and modern. Phone or write Berriman. Ivy 1421. 515 Third National Bank Bldg. 7-9-5

WE DON'T CARE who you are, where you live or what you have, Hearst's Sunday American and Atlanta Georgian Want Ads will bring results.

A House, A Home, A Horse, A Cow— These

"Want Ads"

Will Tell You How

POULTRY, PET and LIVE STOCK

H. G. HASTINGS & CO.

SEEDS AND POULTRY SUPPLIES.

OUR NORTH AND SOUTH SIDE DELIVERIES LEAVE THE STORE AT 9 A. M., INMAN PARK AND WEST END DELIVERIES AT 2 P. M. ALL ORDERS GIVEN BEFORE THESE HOURS WILL BE DELIVERED SAME DAY.

RED COMB SCRATCH FEED $2.25 per 100 lbs., 10 lbs. 25c.

RED COMB MASH FEED, $2.25 per 100 lbs., 10 lbs. 25c.

RED COMB CHICK FEED, $2.25 per 100 lbs., 10 lbs. 25c.

AUNT PATSY MASH FEED, $2.75 per 100 lbs., 8 lbs. 25c.

LAY-OR-BUST MASH FEED $2.50 per 100 lbs., 8 lbs. 25c.

RED COMB PIGEON FEED $2.50 per 100 lbs., 8 lbs. 25c.

RICE SPECIAL CHICK FEED $2.50 per 100 lbs., 8 lbs. 25c.

ALFALFA MEAL $2.25 per 100 lbs., 7 lbs. 25c.

SWIFT'S MEAT SCRAPS $3.25 per 100 lbs., 7 lbs. 25c.

GUARANTEED CHARCOAL $2.50 per 100 lbs., 50 lbs. $1.25.

CRUSHED OYSTER SHELL $1.00 per 100 lbs., 12 lbs. 25c.

STONE MOUNTAIN GRIT $1.00 per 100 lbs., 10 lbs. 25c.

NEW CROP WHEAT $1.50 per bushel, 10 lbs. 25c.

FANCY CLIPPED OATS 70c per bushel, 10 lbs. 25c.

PURE WHEAT BRAN $1.70 per 100 lbs., 10 lbs. 25c.

CHICKEN CORN, $1.00 per bushel.

PURE SALT BRICK, 15c each, 2 for 25c.

GRANULATED BONE $3.50 per 100 lbs., 7 lbs. 25c.

HEADQUARTERS for poultry supplies of all kinds.

DON'T let the lice and mites get a start on the chickens; get a can of lice liquid, spray out the houses once a week. The liquid only costs 35c, and will save you many dollars.

DUST the hens with Conkey's Lice Powder. Guaranteed to kill body lice—25c, 50c and $1 package.

PRATT'S POULTRY REGULATOR keeps chickens in a good, healthy condition, hastens the molt and insures plenty of eggs during the fall and winter when they are high. Begin feeding it now—25c and 50c package.

CANARY BIRD CAGES AND SUPPLIES.

MOCKING BIRD CAGES; all sizes.

FLOWER POTS AND SAUCERS.

A COMPLETE LINE OF DOG REMEDIES.

KILL-FLEA POWDER; guaranteed to kill fleas on dogs and cats. 25c box.

TIME NOW TO PLANT rutabagas and early turnips. We have good, fresh stock; lb., 40c; one-fourth lb., 10c; oz., 5c.

COLLARD PLANTS 25c per 100.

NOT TOO LATE TO PLANT SNAP BEANS.

IF YOUR LAWN isn't doing well, get a bag of sheep manure and sprinkle over it. You will be surprised at how much better this grass will look. $1.50 per bag of 100 lbs.

Bantams.

FOR SALE—White Cochin bantams, prize winners, trio $4.50, pair $3, cockerels $1.25. West 359. 7-13-347

BANTAMS—Game bantams, Sebrights, Buff Cochins. Carlisle Cobb, Athens, Ga. 4-26-30

Ducks.

TWENTY-FIVE TRIOS pure white Indian Runners, $5 per trio. Coweta Duck Farm, Senoia, Ga. 7-13-341

FOR SALE—Ten White Indian Runners eight females; fine birds; price $12.50 for lot. See them quick. 51 Oglethorpe Avenue. 47-20-7

Leghorns.

1,500 GRAND White Leghorns; breeders; of our celebrated "Model" strain; in perfect health; pure white, and heavy layers; must have room; sacrifice price, $1 each. Order to-day. Model Poultry Farm, "The Farm of Quality," Box G, Colbert, Ga. 6-17-29

Orpingtons.

WHITE ORPINGTONS for sale, four hens, one cockerel, $15; six hens, one cock, $20; ten hens, one cockerel, $25; five cockerels, $5 each. H. A. Black, Cartersville, Ga. 1-23-7

Poultry—All Varieties.

HOW to grow alfalfa and become rich; booklet telling how easily it can be done for a 2c stamp. Loring Brown, Box G, Smyrna, Ga. 6-26-17

Plymouth Rocks.

AT THE SOUTHERN international show our one pen entry of Barred Rocks won first pen and the grand sweepstakes cup for the best pen in the show, all breeds competing. We also won grand sweepstakes cup of Barred Plymouth Rock cock at Georgia Poultry Association Show. We are booking orders for a few settings of eggs from this grand pen. Atlanta Poultry Yards, 582 West Peachtree Street, Atlanta, Ga. 1-25-2

PARTRIDGE ROCKS — The South's leading winning strain. Can give quality and blood lines unequaled by any breeder in the South. My birds are winners at the Southern International, Macon, Columbus, Griffin, Nashville, Tenn.; Paducah, Ky.; Shreveport, La. Send for mating list. R. P. Cotter, Box G, Barnesville, Ga. 2-16-17

Poultry—Disinfectants.

AGASCO-SPRAY

WILL RID your premises of mites, lice, fleas and ants. It is ready for immediate use with brush or spray pump. When applied to poles and nests it eradicates lice and mites so effectually that fowls do not have to be carried through that inconvenient and nerve-racking process of dipping. Manufactured by Atlanta Gas Light Company, Atlanta, Ga.

Rhode Island Reds.

WANTED—One Rose Comb R. I. Red cockerel; utility, but pure-bred. Price? M. V. Calvin, 21 Howard Avenue, Decatur, Ga. 71-20-7

100 HEAD S. C. Rhode Island Red hens and pullets, all thoroughbred, at $1 each. B. R. Leggett, Broxton, Ga. 38-20-7

Leghorns.

TWELVE hens, one cockerel; thoroughbred Single Comb White Leghorns. Fine condition. $11. 94 Crew street. Main 4865-J. 7-12-14

Cows.

FINE JERSEY COW.

GIVING four gallons milk daily; price $50. West 406-J. 7-19-22

FOR SALE—Magnificent registered Jersey heifer, 18 months old, due to calve December. Address H. P. L., No. 401 Peters Building, Atlanta. 29-18-7

Ducks.

OVERSTOCKED—Forty best breed Buff Orpington Ducks; half price. K. L. Rooks, Americus, Ga. 43-13-7

Dogs.

TWO FRENCH poodle pups. Call Ivy 3625-J. Write 247 East Pine Street. 7-13-292

COLLIE DOG, five months old; pedigreed stock-trained. Bottenfield. Phone 27-J, Decatur, Ga. 7-3-34

SIX-WEEKS-OLD Scotch Collie pups. Little beauties. Louis Janssens, 104 Warren street, North Kirkwood. 62-13-7

FRENCH POODLES—Little beauties; seven weks old; males, $10; females, $8. Call and see them. 768 Glenn St. 7-13-289

Horses, Mules, Vehicles, Etc.

FOR SALE—Four pairs of mules. Apply to J. S. Davidson, 108 Whitehall Street. 7-19-9

FOR SALE—Delivery wagons offered at reduction, simply to introduce them. Our factory in the heart of the timber section with low freight rates to Southern points. Write to-day for illustrations and prices. The Rock Hill Buggy Company, Rock Hill, S. C. 7-20-6

FOR SALE—Two good work mules, one $90 and one $20. 238 Peters Street. 7-13-4

HORSES AND VEHICLES.

Splendid runabout for sale. Cheap for cash. Apply at Room 201 Equitable Building.

Thoroughbred buggy horse for sale; will work anywhere. Rides the five gaits. Apply Room 201 Equitable Building. 92-20-7

WILL BUY good light rig with harness; must be cheap. Phone Decatur 577. 43-14-7

Seeds.

TURNIP SEEDS by the million; also rutabaga, mustard, kale, lettuce, beet, carrot and corn for present planting. Mark W. Johnson Seed Company, 35 South Pryor street. 33-8-7

Do You Want an Automobile?

The Automobile Columns of The Georgian "WANT AD" Section is the place to find real bargains in cars. If you will read these ads every day you wil eventually find what you want at a price you can afford to pay.

COMMISSION BUSY ON SUBWAY WORK

August 1 Set as Date for Hearing on Form of Contract—Times Square to Battery.

NEW YORK, July 19.—August 1 is the date of the hearing of the Public Service Commission on the form of contract for the construction of the Seventh avenue subway from Times Square to the Battery.

This is the West Side line of New York's vast underground rapid transit project. It is to be hitched up to the dual system in the form of the letter H by a connection across Forty-second street with the lines running north and south on the East and West Sides.

The route is from Times Square down Seventh avenue past the Pennsylvania Railroad station, which will thus be connected with the principal local traffic arteries to about Eleventh street, thence under the proposed Seventh avenue extension under Varick street to Hudson street, West Broadway and the Battery. The Interborough will operate the Seventh avenue branch.

Another public hearing is to be held on the form of contract for the Utrecht avenue elevated line in Brooklyn to be operated by the B. R. T.

After the public hearings on these forms of contract are held the next step will be to place the contracts in permanent form, have them adopted by the commission and approved by the corporation counsel, and then as soon as the plans are ready to advertise for bids for construction.

The commission has awarded the contract for the construction of section 4 of the Broadway, Manhattan subway to the Dock Contractor Company of Hoboken. The company's bid was $2,578,078. The next lowest bidder was the Oscar Daniels Company, with $2,651,054.

The Broadway subway is now under construction as far north as Houston street. Section 4 extends from that point northerly under Broadway and Union Square to about 390 feet north of the southerly line of Fourteenth street.

WOULD YOU BUY a good automobile cheap? The automobile columns of the "Want Ad" section carry a list of automobiles and accessories.

YOUR "Lost and Found" ads will be taken over phone. Advertise for your articles in The Georgian and have them returned to you.

TAKE DINNER WITH US

For Sunday dinner and every day in the week, the Market Basket, in the "Want Ad" section of The Georgian, is the place to go for suggestions and for saving money. It appears every Friday. The handy shopping guide.

EXCHANGE ROUTE FOR GOTHAM LAND

How Big Buildings Come and Go in Monster Trading Operations. $600,000 Involved.

NEW YORK, July 19.—Additional details of the large midtown loft deal in Twenty-seventh Street were announced by the brokers in the transaction, the Charles F. Noyes Company. An element of trade was involved, bringing the aggregate values of the properties up to about $600,000.

The buying company, the Colonial Real Estate Association, gave in part payment for the big eight-story loft at 337 to 347 West Twenty-seventh Street, acquired from the St. John's Park Realty Company, the five-story building at 83 and 85 White Street, covering a lot 50 by 100, between Broadway and Lafayette Street.

The building is near the Civic Center and county courthouse zone and adjoins the 20,000 square foot plot about to be improved by H. C. Hallenbeck and the Hungerford Brass and Copper Company with a sixteen-story building at a cost of $2,000,000.

The St. John's Park Realty Company also took in part payment 378-380 West Broadway, a five-story building, on a lot 50 by 70, leased to Wellang & Co. for a long term of years.

THE EGGS of different varieties of fowls will be found classified under their respective breeds in the future, instead of under the classification of "Eggs."

Tell Your Real Estate Dealer

You Saw His Ad in The Georgian

Insist that he advertise your property in the paper the class you want to reach read the most—

That's The Georgian

In this vicinity, because it goes to the man at practically the only time he has to read—in the

Evening Georgian

Quick sales the rule from Georgian Real Estate Ads.

Crossing Corn Strains Increases Yield From 30 to 150 Per Cent, Declare Experts

Remarkable Results Have Been Attained by Farmers Who Have Worked Long and Patiently on Hybridizing Grain. No More Acreage or Expense Entailed in New Scientific Method.

By CHARLES A. WHITTLE.

Georgia State College of Agriculture.

Think of from 30 to 150 per cent increase in yield as a result of crossing strains of corn! Is it not very much worth while for farmers to take notice? If even less than 30 per cent gain were made as a result, what an enormous gain to the farmer, and that, too, without more work, more fertilizer or greater acreage planted!

Since the year 1876 Professor W. J. Beal, of the Michigan Agricultural College, has been demonstrating the fact that the first generation of hybrids has increased yields of corn. More recently other demonstrators have shown, beyond peradventure, that from 30 to 150 per cent can be obtained from planting hybrids, or one-year crosses, over planting pure strains alone.

So high has been piled the testimony of facts that no one has a right to doubt. It remains only for the farmer to apply. This he can do with very little trouble. When the farmer does make use of this little trick which the scientist has taught him, his wealth in corn, his cost of fattening hogs or beef, will stand at a much more favorable figure than at present.

Vigor Only Temporary.

While working long and painstakingly on hybridizing or crossing corn, the scientists discovered important limitations and facts which it is well for the farmer to know if he is to make a success of his seed plats. The first of these is that while crossing adds vigor it is only temporary. The greatest increase in vigor is in the first generation crosses. While a greater yield can be obtained by planting the seed of the crosses or hybrids for two or three years than can be obtained from planting a single pure strain, yet the wiser policy would be to return to original strains after planting one crop of hybrid seeds. This means that for the first year the two strains can be planted together in the same row. This will increase the yield the first year, but when the seed from the cross or hybrid crop is planted, the subsequent crop will be still larger in yield and production of fodder.

Returning to the original strain after the hybrid seed has been used one year, of course can be easily done, if the farmer will maintain seed plats where the pure strains are kept separate from other strains.

Same Variety Should Be Used.

The second important fact about making crosses is that only unrelated strains of the same variety should be used and not two distinct varieties. Unrelated strains of the same kind of corn can be obtained from different parts of the State or from different States for crossing purposes. What one needs to be certain of, however, is that the seed he is obtaining from elsewhere has been kept pure. Reliable seed producers who know how to maintain a pure strain, of course, are to be looked to rather than to the indiscriminate grower for the strains in making a cross.

These two important facts are as essential to success as the main discovery of the effect of crossing. To keep planting the seed of a hybrid corn because it produced a large yield at one time, in the light of investigation, would prove foolish. This is too often a common practice of farmers.

Keep the pure strains strong and vigorous by seed selection and the hybrid fields will take care of themselves as to yields and stover. Any farmer can perfect his seed corn and add greatly to its yielding power by well-known methods of seed selection. The germination test is foremost as a means for determining the vigor and potential yielding power of the grains taken from a given ear of corn. Plant ten grains of corn from an ear in a sand box where moisture and proper temperature are maintained. In a few days the green sprouts will have appeared. Examine and see how many of the ten grains germinated.

If eight or nine did, the ear can be said to have strong germinating power, and that it can produce a thrifty, good yielding plant. The remainder of the ear can then be planted in the seed bed. If the seed plat is kept away from other plats that are growing different strains or varieties, then a strong, pure strain of corn is assured. To add to the strength of the pure strain, it is the custom of the seed breeder to detassle every other plant. This leaves the stalk that has been detasseled to be fertilized by another plant, rather than by itself.

Aids Production Power.

This has been shown to add to the producing power of the plant. The corn from the detassled stalks, of course, is the grain for planting in the seed plats next year. The seed from the stalks not detasseled and all grain from the tasseled stalks which is not required for maintaining the seed plat, can be planted in the general field after being mixed with similar corn taken from another plat. Thus mixed a hybrid plant is produced of the greatest possible yielding power.

Thus is seen that it is no difficult matter to breed up strains of corn and to make hybrid crosses for largest field yields. Any farmer can do it. In fact, no other one can do it so well for a given farm as the farmer himself. When he grows his own seed he knows whether or not proper care has been taken to keep the strains pure and strong. He has also made use of strains of corn that have become adjusted to the climate, soil and conditions in general of the farm. In other words, he is taking fewest chances when he does all this work himself. And it is not a large amount of work. It requires very little time. The interest it will arouse as well as the yields it will increase will make of it a fascinating work for any intelligent farmer.

News and Views by Experts of Finance, Industry, Crops and Commerce

MORGAN LOAN TO HUERTA SLAP AT PUBLIC ALREADY ANGRY, FORBES REMARKS

Mellen's Downfall Should Serve as a Warning to Bankers of the High-Handed Sort That Such Disregard of Nation's Temper Is Dangerous.

By B. C. FORBES.



NEW YORK, July 19.—Nothing has happened to discourage the optimistic attitude assumed toward securities a few weeks ago in these articles. The probabilities weigh strongly in favor of better prices for both stocks and bonds without the preliminary upheaval that would have been inevitable had the inflation of bank credits gone on unchecked. Only some sensational development not now in sight can plunge the country into financial demoralization. Of course, elements of danger never are wanting. Without a measure of uncertainty there would be little trading in stocks.

The Mexican scandal grows. Despite the grave consequences that would ensue, the United States government may be compelled, however reluctantly, to intervene.

The patience of European nations having large interests at stake is showing signs of exhaustion. Murder, destruction and disorder will not be permitted.

The Monroe Doctrine is about to be put to the test. Will the Wilson administration let it go by the board. Will it accept Bryan's airy, impossible attitude of indifference and inaction? Will Chautauqua lectures be allowed to relegate matters of national and international independence, not to the rear, but to the hands of European governments?

Europe May Intervene.

The problem threatens to become, not "Shall we intervene?" but "Who shall intervene, the United States or the European powers?"

The financial and commercial conditions in Mexico are chaotic. The whole impossible situation might have been brought to a head before now had not certain bankers supplied the Huerta cabal with funds.

J. P. Morgan & Co. headed a syndicate which sent $8,000,000 to Huerta only two or three weeks ago, an act frowned upon, Washington dispatches announce, by our Government. To finance warfare in a neighboring country not recognized by the United States is interpreted as a most questionable piece of banking business.

Should the United States be obliged to act, will the Morgan interests continue to finance Huerta?

American bankers of a certain class have been notoriously deaf to expressed public opinion in the past. But can they continue to flout the public; can they persist in policies condemned unreservedly by the voters of the land?

Can they with impunity override the spirit, if not the letter, of the law?

No, they can not. And the sooner they fall into line with the public's ideas the better.

Mellen's Fate Significant.

The downfall of President Mellen, for ten years the Morgan servant at the head of the New Haven Railroad, is rich in significance. It marks the doom of high-handed capitalistic plutocracy. Are the Morgan people too blind to recognize this? Can't they catch a glimmer of light? Don't they begin to realize where they and minor members of the "money power" stand?

The New Haven sought to ride roughshod over law and public sentiment in its mad, bankrupting race toward monopoly. Money—hundreds of millions—was taken from the public's pockets, chiefly because of Morgan's connection with the road, and poured lavishly and recklessly into—and out of—the company's treasury. But even unlimited millions could not permanently defy the people.

Mellen's sacrifice is important only in that it signifies the death knell of arrogant lawless action by high finance, bent upon tactics and schemes repugnant to the people.

Not even the Morgan or the Rockefeller cliques, the most aggressive of all, are too high to be brought low, once the electorate becomes aroused.

Let us hope the New Haven catastrophe will be the last lesson needed to open the eyes of headstrong capitalists to "what is what" in this enlightened democratic age.

Rule Applied to Employees.

The old adage says: "It is a poor rule that doesn't work both ways."

The conductors and trainmen on our Eastern railroads have been sharply reminded of this.

They threatened to strike unless a board of arbitration was appointed to adjudge their wages. Congress rushed through a bill establishing a United States board of mediation and conciliation which has to settle disputes, if necessary, by arranging for a board of three or six arbitrators. Both the men and the railroad presidents accepted this method.

But now the men refuse to let the board arbitrate the whole question of their wages, hours, conditions of service, etc. They insist upon confining the arbitrators to the demand for a $17,000,000 increase in pay. They want the arbitration rule to work only one way.

They may get their own way this time, as the managers did not emphasize their intention of opening up collateral issues.

But arbitration that works both ways is coming as sure as sunrise. Let not the men blink at this fact. They can not arrogate all the butter to their own side of the dish all the time. The people WHO PAY will not stand for it.

Trading at Low Ebb.

Stock exchange transactions have fallen to the lowest ebb in nearly twenty years, and stock exchange seats are worth less than at any time this century—the latest price was nearly $60,000 below the 1906 maximum.

The quietness in trading is not to be construed as infinitely bearish on securities. Rather does it indicate that the market has been completely sold out. A new impetus is awaited. What direction will the next movement take?

Given normal crop conditions and a continuance of the healthy tendency in the money markets, the prospects are that, barring unlooked for disaster, the best securities will improve in market value.

Safe, seasoned investments are cheap, irrespective of what flurries may be encountered.

Saturday's New York Stock Market

The following table shows the highest, lowest and closing prices of stocks sold in New York Saturday, together with the net change from Friday's close.

STOCK—	High.	Low.	Clos. Bid	Net Ch'ge.
Amal. Copper.	67½	66⅜	66¾	— ½
Am. Agricul..	....	....	46	—1
Am. Beet Sug..	....	....	22	.....
American Can.	30¾	30	30⅛	— ¼
do, pref. ...	....	....	41½	.....
Am. Car Fdy..	43	43	42¾	.....
Am. Cot. Oil..	....	....	37	.....
American Ice..	21¾	21¾	21½	.....
Am. Locomo..	29¼	29¼	29	.....
Am. Smelting..	62¼	61⅝	61⅝	— ⅛
Am. Sug. Ref...	109¼	109¼	109¼	+ ¼
Am. T.-T.	127¾	127¾	127½	.....
Anaconda	33⅞	33⅝	33¼	.....
Atchison	96⅝	96½	96⅝	.....
A. C. L.	117½	117½	116½	—1
B. and O.	....	....	95¾	+ ¼
Beth. Steel....	31⅜	31	30¾	+ ¼
B. R. T.	87⅞	87½	87⅝	— ⅛
Can. Pacific..	216⅞	216	216⅜	— ⅝
Cen. Leather..	22⅛	22	22	+ ¼
C. and O.	54⅛	54⅛	54⅛	+ ⅛
Colo. F. and I.	30	29½	29	— ¼
Colo. Southern..	....	....	30	.....
Consol. Gas....	130½	130½	130	—1
Corn Products.	....	....	10¼	— ¼
D. and H.	....	....	153	.....
Den .and R. G.	....	....	16⅝	.....
Erie	25⅞	25⅞	25¾	— ⅛
do, pref. ...	....	....	39¾	+ ⅛
Gen. Electric..	139⅝	139⅝	139	— ⅛
G. North. pfd..	124½	124⅜	124	.....
G. North. Ore..	32¾	32¾	32½	.....
G. Western....	....	....	13½	.....
Ill. Central	....	....	113	.....
Interboro	15¾	15⅜	15½	.....
do, pref. ..	58¼	57⅞	57½	— ¼
Int. Harv. (old)	....	....	105	+1
Iowa Central....	....	....	6½	.....
K. C. S.. . .	27¼	27	27	— ⅛
M., K. and T.	20⅞	20⅞	20¼	— ⅝
do. pfd.. . .	....	....	57	.....
L. Valley. . .	147½	147½	147¼	— ⅝
L. and N.. . .	132¼	132¼	131¼	— ½
Mo. Pacific. .	31¼	31	30¾	— ½
N. Y. Central.	98	97¼	97¼	— ½
Northwest. . .	....	....	128	.....
Nat. Lead. . .	....	....	45½	.....
N. and W. . .	104⅝	104⅝	....	.....
No. Pacific. .	107⅞	107⅜	107¾	.....
O. and W. . . .	....	....	28⅞	.....
Penna. . . .	113	112⅝	113	+ ¼
Pacific Mail. .	....	....	18	.....
P. Gas Co. . .	112½	112½	112	+ ½
P. Steel Car . .	....	....	22¼	—1
Reading . . .	160½	159⅜	159½	— ⅜
R. I. and Steel	20⅛	20	19⅞	— ⅛
do. pfd.. . .	....	....	79	.....
Rock Island. .	16¾	16¾	16	— ¼
do. pfd.. . .	26⅛	26⅛	25¾	.....
S.-Sheffield. .	....	....	23¼	—1¼
So. Pacific . .	92½	91⅞	92¼	+ ⅜
So. Railway .	22	21⅞	21¾	— ⅛
do. pfd.. . .	76	76	75½	— ½
St. Paul. . . .	104¼	103¾	103½	— ¾
Tenn. Copper.	29¼	28⅞	28¾	— ¼
Texas Pacific .	....	....	14⅛	.....
Third Avenue.	....	....	32⅜	— ¼
Union Pacific .	147⅜	146½	146¾	— ⅞
U. S. Rubber.	....	....	59½	+ ¼
U. S. Steel .	56⅜	55¼	55¼	— ⅞
do. pfd.. . .	106¼	106¼	105¾	—1
Utah Copper .	43⅝	43½	43⅜	.....
Wabash. . . .	....	....	2½	.....
do. pfd. . . .	....	....	6½	.....
W. Union . . .	....	....	62	+ ½
W. Maryland .	....	....	39½	— 1½
W. Electric . .	59¾	59¾	59½	— ¼
W. Central. . .	....	....	44¼	.....

Total sales, 121,400 shares.

Stocks Are Easier On Profit-Taking

Prices Half Point to Full Point Under Friday's Close—Steel Common Most Active.

NEW YORK, July 19.—Desultory profit-taking brought prices down one-half to one point under yesterday's level in the stock market. The declines were mostly in the internationally listed issues.

Canadian Pacific, Amalgamated Copper and Union Pacific were conspicuously heavy. United States Steel common was the most active stock on the list and sold off a large fraction.

A feature of the session was the lowering of the quotations for all United States Government issues. This naturally reflected the uncertainty surrounding the disposition of the Government two's under the banking and currency bill. The Consolidated two's were quoted 95⅝ bid, 98½ asked, and one sale was recorded at 98. The Panama Canal bonds were reported 97½ bid, without offerings.

Holiday conditions prevailed abroad, but sentiment was more cheerfully inclined on the reported progress in the peace negotiations for the settlement of the Balkan disturbances. In part, this was offset by the rather more disquieting advices from China and a labor difficulty in South Africa affecting mining properties.

The most interesting feature of local news dealt with an arrangement entered into between the Republic of China and an important local banking firm for financing the immediate needs of the Republic through short term 6 per cent discount notes. Upward of $2,500,000 of these have already been taken and a total issue of from $15,000,000 to $20,000,000 is contemplated. Announcement was made that the $1,760,000 Southern Railway equipment notes brought out yesterday were all sold.

Week-end statistics were of a generally encouraging nature, the commercial agencies reporting a fair volum of business moving for the season.

NEW YORK BANK STATEMENT.

NEW YORK, July 19.—The weekly statement of the New York Associated Banks shows the following changes:

Average Statement.

Excess cash reserve, $20,085,200; increase, $875,500.
Loans, increase, $2,303,000.
Specie, increase, $226,000.
Legal tenders, increase, $886,000.
Net deposits, increase, $1,441,000.
Circulation, increase, $75,000.

Actual Statement.

Loans, decrease, $3,423,000.
Specie, increase, $3,030,000.
Legal tenders, decrease, $3,676000.
Net deposits, decrease, $7,752,000.
Reserve, increase, $857,000.

MONEY AND EXCHANGE.

NEW YORK, July 19.—Money on call nominal. No loans. Time loans steady. Sixty days, 4@4¼ per cent, ninety days 5 per cent, six months 6@6¼ per cent. Prime mercantile paper 6 per cent. Sterling exchange firm, with actual business in bankers' bills at 4.8310 for sixty-day bills and at 4.8800 for demand. Commercial bills 4.83.

BAR SILVER.

NEW YORK, July 19.—Bar silver in London unchanged at 27¼d per ounce. Today's New York price was unchanged at 59⅛c. Mexican dollars were 47c to 51c.

CANADA REFUGE OF U. S. STEEL IF GUILTY AS TRUST

Infinite Possibilities Found in Perpetual Charter Just Given Corporation.

By BOERSIANER.

There are infinite possibilities in the letters patent just granted the United States Steel Corporation by the Canadian Government.

The grant is apropos of a $20,000,000 plant that the corporation means to build up there. But the charter, not the mill, is the thing. The license to do almost any kind of business is perpetual.

Under it, also, Mr. Gary and his associates may control all sorts of properties—including, of course, the Tennessee Company. Equally, of course, the Steel Corporation may recontract for the Great Northern Ore Company—an amount of raw material which it was difficult to believe Gary would relinquish.

The charter may be rendered significantly adaptable in other ways. Should the Government win the pending suit against the corporation—should the United States Supreme Court order a dissolution—the company might extinguish itself in the United States and operate under the foreign rights just accorded.

It is an idea that should comfort the corporation's security holders, especially the owners of the common and preferred stocks, who might be simply asked to exchange the certificates of the old corporation for stocks in the Canadian concern—if the worst befall in the court, or, indeed, in Congress; for the Canadian tariff differs from the schedule of imposts proposed by the bill under the Senate's considerat.on.

Manifestly Mr. Gary and his coadjutors have indulged in thought for over a year. Their cogitation has ultimated in the Canadian proposition—which may be made protective alike to the management and to the security holders.

Obviously, too, Gary is setting an example to his brother corporation managers who may say in defence that the lawmakers of the United States are driving industrial companies out of the country.

Whatever is done with the Canadian charter, it is certain that the Steel Corporation has in reservation a legal stratagem evasive, ingenious and no doubt perfectly effective.

Few Sales of Iron at Present Prices

Southern Pig Held for $11 Per Ton. Stocks Will be Reduced in the Fall.

BIRMINGHAM, ALA., July 19.—Southern pig iron now is being held for $11 per ton, and there are few sales being made. The market is far from being satisfactory, however, and the make is in excess of the demand. The manufacturers are not inclined to sell at the low prices that have been prevailing, and though reports are to be heard of $10.50 per ton iron, there are no orders

The accumulated stocks of iron, estimated heretofore at 200,000 tons, should be cut down considerably during the third quarter of the year. At $11 per ton there is little profit on pig iron, and the furnace companies are said to be considering it better business to hold the iron rather than let it go out at the lower price.

COTTON SEED OIL.

Cotton seed oil quotations:

	Opening.	Closing.
Spot		9.10
July	9.05@9.50	9.10@9.30
August	9.07@9.16	9.12@9.15
September . . .	9.07@9.15	9.12@9.15
October . . .	7.92@7.94	7.94@7.95
November . . .	6.78@6.80	6.80@6.82
December . . .	6.60@6.62	6.62@6.64
January . . .	6.60@6.61	6.62@6.63
February . . .	6.57@6.59	6.60@6.61

Closed steady; sales 3,100 barrels.

NEW YORK COFFEE MARKET.

Coffee quotations:

	Opening.	Closing.
January. . . .	9.26	9.26@9.38
February. . . .	9.30@9.40	9.43@9.45
March.	9.35	9.50@9.51
April	9.40@9.50	9.53@9.55
May	9.46	9.58@9.59
June	9.48	9.59@9.60
July.	....	8.95@8.97
August	8.80@8.95	8.95@8.97
September. . . .	9.01	9.09@9.10
October. . . .	9.05@9.13	9.16@9.18
November. . . .	9.15	9.24@9.25
December. . . .	9.20	9.29@9.30

Closed steady. Sales, 63,500 bags.

Lack of Rainfall Is Not Liked by Bears

Further Batch of Damage Reports May Come From Belt, Low-Price Party Fears.

NEW YORK, July 19.—The cotton market opened steady with prices 1 to 4 points higher. Trading during the first hour was inactive and without particular feature. There was a little short covering in the new crop deliveries, based on the early weather news. The fact that no rainfall has occurred in the belt within the last twenty-four hours is not liked by the bears because of the likelihood of a further batch of damage reports. There was some selling by the traders to even up accounts over Sunday and the market held close to the level of the previous close.

The cotton market during the week showed a tone of underlying strength as a result of reports from both sections of the belt that very high temperatures and lack of soil moisture had damaged the growing crop to some extent. Many of these stories lacked confirmation.

In Texas the plant is said to have suffered some deterioration, though competent crop authorities predict that the State will produce an excellent yield. Old crop deliveries have been strengthened by the decreasing certificated stock in local warehouses. Opinions vary as to the extent of the remaining short interest in the July position, but it is the general belief that some difficulty may be experienced in meeting contracts.

RANGE IN NEW YORK FUTURES.

	Open.	High.	Low.	Last Sale.	Close.	Prev. Close.
July	12.17	12.21	12.17	12.21	12.21-22	12.20-21
Ag	12.12	12.15	12.12	12.15	12.14-16	12.12-13
Spt	11.82	11.84	11.82	11.84	11.84-86	11.79-81
Oc	11.60	11.65	11.57	11.64	11.64-65	11.59-60
Nv	....	....	....	....	11.55-57	11.49-51
De	11.54	11.57	11.48	11.56	11.56-57	11.50-51
Jn	11.46	11.49	11.41	11.49	11.48-49	11.43-44
Fb	....	....	....	....	11.49-50	11.44-46
Mh	11.53	11.57	11.50	11.57	11.58-59	11.50-51
My	....	....	....	....	11.60-61	11.53-55

Closed firm.

LIVERPOOL COTTON MARKET.

LIVERPOOL, July 19.—This market was due 2½ points higher on July and 3½ to 4½ points higher on other positions, but opened quiet, at a net advance of 2½ points. At the close the market was barely steady, at a net advance of 1 to 2 points on near positions and 2½ points higher on late months.

Spot cotton steady; middling, 6.73d; sales, 9,000 bales.

Futures opened steady.

	Opening Range.	Close.	Prev. Close.
July	.6.48	6.45	6.44½
July-Aug. . .	.6.47½	6.45	6.44
Aug.-Sept. . .	.6.40	6.38	6.37
Sept.-Oct . . .	6.27	6.25½	6.23½
Oct.-Nov. . .	6.22½-6.23	6.21½	6.19
Nov.-Dec. . .	.6.18	6.17	6.14½
Dec.-Jan. . .	.6.17½-6.17	6.16½	6.14
Jan.-Feb. . .	.6.18	6.18	6.14
Feb.-Mch. . .	.6.18½	6.18½	6.15½
Mch.-Apr . . .	.6.20½	6.19	6.17½
Apr.-May . . .	6.20	6.20	6.17½
May-June . . .	6.22 -6.22½	6.22	6.18½

Closed steady.

NEW ORLEANS COTTON.

NEW ORLEANS, LA., July 19.—After advancing about five points over Friday's closing level, the cotton market weakened, because of heavy hedge selling against actual cotton and profit-taking on the part of long interests, finally closing steady at a net loss of two points on new crop deliveries, while the July position gained one point.

Liverpool cables were rather disappointing. The market opened steady and unchanged in sympathy with New York, where heavy short selling was apparent on the opening. Shortly after the opening the market eased to 11.58 for October contracts. At that level, longs took profits, and this, combined with heavy hedge selling, quickly wiped out the morning's advance, prices receding to 11.60 for October. At the recession, all contracts offered were absorbed, and prices showed a tendency to harden before the close.

RANCE IN NEW ORLEANS FUTURES

	Open.	High.	Low.	ast Sale.	Close.	Prev. Close
July	12.49	12.49	12.46	12.47	12.46-48	12.45-48
Ag	12.07	12.09	12.05	12.06	12.04-05	12.08-09
Sp	....	....	....	....	11.66-68	11.68-70
Oc	11.64	11.68	11.60	11.62	11.61-62	11.63-64
Nv	....	....	....	....	11.58-60	11.60-62
De	11.60	11.66	11.58	11.61	11.59-60	11.60-61
Jn	11.64	11.67	11.60	11.61	11.60-61	11.62-63
Fb	....	....	....	....	11.57-58	11.59-61
Mh	11.70	11.74	11.68	11.71	11.70-71	11.70-71

Closed steady.

SPOT COTTON MARKET.

Atlanta, nominal; middling 12¾.
Athens, steady; middling 11⅞.
Macon, steady; middling 12½.
New Orleans, quiet; middling 12 7-16.
New York, quiet; middling 12.40.
Philadelphia, quiet; middling 12.65.
Boston, quiet; middling 12.40.
Liverpool, quiet; middling 6.72d.
Savannah, firm; middling 12c.
Augusta, steady; middling 12⅜.
Norfolk, steady; middling 12½.
Charleston, steady; middling 12 5-16.
Charleston, nominal.
Mobile, steady; middling 12c.
Wilmington, quiet; middling 12c.
Little Rock, steady; middling 12c.
Baltimore, nominal; middling 12½.
Memphis, quiet; middling 12⅝.
Memphis, steady; middling 12⅜.
St. Louis, quiet; middling 12 5-16.
Houston, quiet; middling 12 3-16.
Louisville, firm; middling 12¼.
Charlotte, steady; middling 12c.
Greenville, steady; middling 12c.

SCALPERS BUSY, COTTON MARKET TO THEIR LIKING

October Fluctuates Between 11.40 and 11.60—Big Fellow and Public Not Interested.

NEW ORLEANS, July 19.—A more hopeful feeling in regard to the defeat of the Clarke amendment having been engendered recently by the advices from Washington, the cotton market has become more active, with bulls inclined to bid prices up to higher levels.

The weekly weather report Tuesday was rather discouraging to the bear element, droughty conditions being reported as prevailing in Texas and Oklahoma, while rain also was said to be needed in some portions of the Atlantics, which was rather surprising to the trade here, as it was thought that there had recently been sufficient rains in the Eastern belt. Some private crop reports received from that section of the belt within the last few days also state that the cotton crop is being damaged by blight, especially in Alabama.

The market lately has ranged between 11.40 and 11.60 for October delivery. Covering by shorts has checked any decline in the neighborhood of 11.40, while profit-taking by longs, together with some fresh short selling, has served to prevent the market advancing much above the level of 11.60 for October.

The result has been a good scalping market, which professional traders have taken advantage of, but the larger operators and the outside public, apprehensive as to the Clarke amendment passing, have, as a rule, refrained from taking any interest.

Now that a more optimistic feeling prevails in cotton circles here, interest in the market appears to be reviving, and, with a little more encouragement, leading bulls in this market would not hesitate to put some ginger into the speculative position. There is still a fairly large short interest in the market, and it would not require a great deal of buying to put the bears on the run. Prices on the new crop deliveries are now 1 cent under those prevailing a year ago, when, in some respects, the crop outlook was better than it is to-day.

More reports of damage by boll weevil are coming in, especially from Texas and Louisiana, where the pest appears to have gained great headway. The rains which are needed now in Texas would lead to greater damage still from the boll weevil. Consequently, crop prospects in the Western belt are not encouraging, no matter from what angle the situation is viewed.

INTERIOR MOVEMENT.

	1913.	1912.
Houston.	310	179
Augusta.	54	11
Memphis.	107	420
St. Louis.	....	37
Cincinnati	356	563
Total.	627	1,220

NAVAL STORES.

SAVANNAH, GA., July 19.—Spirits of turpentine at 35½c; sales, 979 barrels. Rosins, firm. Waterwhite, $6.35; window glass, $6.30; N, $5.40; M, $4.60; K, $4.35; I, $4.35; H, $4.35; G, $4.35; F, $4.35; E, $4.35; D, $4.10; B, $3.90.

NEW ORLEANS RICE.

NEW ORLEANS, July 19.—The rice market continues to rule strong on Honduras clean, and steady on Japan. Quotations on the leading grades are as follows:

	Honduras.	Japan.
Head	4¾ to 5⅝	3¼ to 3⅝
Straights. . . .	3½ to 4¼	2⅝ to 3¼
Screenings . . .	2⅝ to 3	2¼ to 2½

BONDS.

NEW YORK, July 19.—Number of shares sold in the Street to-day 121,700, against 84,600 a year ago. Par value of bonds sold to-day $704,000, against $545,000 a year ago.

Wheat Exports Big, Says Late Dispatch

Canadian Situation Overlooked by Average Speculator, Says Veteran of Chicago Pit.

By JOSEPH F. PRITCHARD.

CHICAGO, July 19.—A message was received on the Board of Trade just before the close of business to-day which said that the export takings at the seaboard were on a large scale. In fact, the transactions at the Atlantic ports and the Gulf gateways were the largest of any day during the week. This piece of news came too late to be of any service to the bulls, although they possibly took advantage of this knowledge by taking on some "privileges" for Monday.

The head of one of the largest commission houses advanced the opinion that while other commodities have advanced, wheat has declined. He says that the situation in Canada has been overlooked by the average speculator, and that conditions north of the line are decidedly bullish, even at this time. It is a fact that the Canadian wheat crop is later than usual this year, being at least two weeks behind that of 1912 when the losses by frost were sensational in character.

Cash sales at Chicago amounted to only 50,000 bushels.

Fractional gains were shown in the corn market again to-day and the best prices were well held. Cash sales were 135,000 bushels.

Oats showed considerable irregularity, but closed at fractional advances, following a rather weak opening. The amount of cash trade was small at only 60,000 bushels.

The only commodity in the provision market to hold its own to-day was July pork and that is held by one of the large packers, and in addition to the line of futures, the cash article is also controlled by the same concern.

	High.	Low.	Close.	Previous Close.
WHEAT—				
July.....	86¼	85¾	86	86⅛
Sept.....	86⅝	86½	86¾	87
Dec.....	90⅝	90¼	90¾	90⅝
CORN—				
July.....	61⅛	60⅝	61⅛	61
Sept.....	62⅛	61¼	62	61⅞
Dec.....	59	58	59	58⅞
OATS—				
July.....	39¼	38½	39	38⅝
Sept.....	40½	39½	40⅜	39⅞
Dec.....	42¾	42½	42¾	41⅞
PORK—				
July.....	22.22½	22.12½	22.22½	22.10
Sept.....	21.35	21.25	21.32½	21.35
LARD—				
July.....	11.77½	11.75	11.77½	11.80
Sept.....	11.92½	11.82½	11.87½	11.92½
Oct.....	11.95	11.87½	11.95	11.97½
RIBS—				
July.....	11.82½	11.82½	11.82½	11.82½
Sept.....	11.92½	11.85	11.87	11.95
Oct.....	11.67½	11.65	11.67½	11.77½

CHICAGO CASH QUOTATIONS.

CHICAGO, July 19.—Wheat, No. 2 red, new, 86½@87; No. 3 red, new, 85¾@86½; No. 2 hard winter, new, 87@88; old, 88½@89; No. 3 hard winter, new, 85¾@87½; old, 87¼@88; No. 1 northern spring, 91½@92½; No. 2 northern spring, 90@91½; No. 3 spring, 88@90.

Corn, No. 2, 62@62½; No. 2 white, 63½@63½; No. 2 yellow, 62@62¾; No. 3, 61½@62; No. 3 white, 62¾@63¼; No. 3 yellow, 61¾@62½; No. 4, 60½@61; No. 4 white, 61@62½; No. 4 yellow, 60¾@61¼.

Oats, No. 2 white, 42½; No. 3 white, 39@40½; No. 4 white, 38¼@39; standard, 41@42.

ST. LOUIS GRAIN.

ST. LOUIS, July 19.—Grain options opened generally lower to-day, but toward the close became firmer again and were steady. Futures: Wheat, July, 82⅝; September, 84⅝; December, 88⅝. Corn, July, 63; September, 62⅝; December, 58. Oats, July, 39; September, 39⅜; December, 41½.

Cash prices: Wheat, No. 2 red, 83½@84½; No. 2 hard, 84@92½. Corn, No. 2, 64½; No. 2 white, 65; No. 2 white, 67½. Oats, No. 2, 39½; No. 2 white, 41½.

MORE CHEERFUL SPIRIT SHOWN IN SOUTHEAST

Improvement in Cotton Prospects Caused by Fine Growing Weather Brings Optimism.

By M. A. ROSE.

Two weeks of hot weather, varied by good showers, have done marvels for the cotton crop of the Southeast, according to the views of competent observers, who have made trips through the farming sections.

Cotton in South Georgia is waist high, they say, and a little more of this ideal weather—ideal from the cotton planters' standpoint—will do much to overcome the late start the crop suffered. If August, now, will be as kindly as July, and if the frost is not too early, an excellent crop will be assured. To make conditions perfect, a little rain in Central-Southeast Georgia might be added, for the abundant showers elsewhere skipped that section, according to the Weather Bureau's report last week.

The feeling all around is more cheerful. Country bankers and merchants report to their Atlanta correspondents that the crops look better—particularly the corn, which promises a more abundant yield than Georgia ever has known.

"Balance Basis" Rules.

By keeping loans strictly to a "balance basis"—that is, by demanding that a customer's balance be kept at 25 per cent of the total amount he is allowed to borrow—the supply of money is kept equal to the needs of commerce and industry.

Atlanta institutions, with one or two exceptions, have not yet begun to borrow from New York City. Within a few weeks this will begin, probably not as early as usual, for the cotton crop is a little late.

The outlook, according to good authorities, is for good prices for the cotton crop. Domestic consumption, many think, will reach 6,000,000 bales this year, a record figure. For nine months domestic mill takings were something less than 500,000 bales per month, but for April and May takings were well above 500,000 bales. They were close to 500,000 in June.

Cotton Prices Better.

July and August, terminating the cotton year, are expected to bring the total up to 6,000,000. Prices have stiffened perceptibly for spinnable grades in consequence. The total number of spindles in operation during the year has been close to the record, and stocks have been decreasing steadily since January.

Stocks and bonds continue to be quoted at bargain prices, both local investments and those listed on the New York Exchange. There was a small revival in trading following July dividend disbursements, but it has died down again. Fall, it is believed, will see much more active investment and speculation, and several Atlanta financiers, according to rumor, plan to father some new issues.

WANTED---STOCK SALESMEN

For High Class Commercial Proposition by Company Whose Business is Rapidly Increasing in Nine States.

P. O. BOX 527 ATLANTA, GA.

Before You Go Away This Summer

GET TOGETHER YOUR VALUABLE PAPERS, JEWELRY, ETC., and bring them here to our Safe Deposit Vault, where, for $3.00 a year and upward, you can protect them for a year from loss by fire or theft.

Pay a moderate sum for one of our Letters of Credit or Travelers' Cheques, and avoid the dangers of carrying money around in your pocket, and the inconvenience of making change in foreign coin.

Do these two things, and you can go away perfectly care-free.

Atlanta National Bank

C. E. CURRIER, President. F. E. BLOCK, Vice President. JAS. S. FLOYD, Vice President. G. R. DONOVAN, Cashier. J. S. KENNEDY, Asst. Cashier. J. D. LEITNER, Asst. Cashier.

CAPITAL ..... $ 1,000,000.00
SURPLUS 1,000,000.00
RESOURCES 10,000,000.00

TEST the promptness of any one of our Departments. Our Service not only includes promptness, but also accuracy and courtesy. These combined make for satisfaction on the part of every one of our customers.

AMERICAN NATIONAL BANK

Cotton Trade Inclined To Enlarge Estimates

MEMPHIS, July 19.—Another week of progress for the cotton crop is history, and the tendency is to enlarge yield expectations. There is still, however, plenty of time for something to happen and fear that it might is contributing largely to the disposition to make haste slowly in yielding to the temptation to try to discount a big crop.

The trade seems to realize that ever since the first of the year there has been a feeling in the cotton world that the crop of the season 1913-14 was going to be a large one, and so far nothing has happened to seriously interfere with this promise, yet in the face of many adverse conditions and circumstances, the price has held steady, and only for a brief spell have futures been below 11 cents.

This fact tends to increase confidence in the stability of the affair and discourages willingness on the part of bearishly inclined people to commit themselves too heavily on that side until there is assurance that the crop will be sufficient for the world's needs for the ensuing year and allow for some enlargement of the reserves in the hands of spinners.

As yet notes of complaint from the fields have been in a minor key and danger is largely prospective. There have been some temperatures that were too high for the best progress of the crop, for the moisture supply was limited, but while this was the case the weevils in the same districts have been kept in check.

Oklahoma has sent the most serious complaints as to the heat, although the condition is that State has been high and there is room for some deterioration and still leave promise of a good crop. Texas as usual is sending a variety of reports, though the average opinion is that a record crop will be marketed there. There is basis for expecting a large early movement from that Commonwealth also, and three new bales already have been marketed.

In this territory, which comprises the area that produces the bulk of the long staple varieties, the prospect is the best in years, though in the lower edge, including some of Mississippi and Arkansas, the weevil bids fair to be a factor. Conditions are so favorable at the moment that the tendency here is to take an optimistic view of the entire belt. Information reaching here is that while there has been much improvement in the Eastern belt during the past few weeks, chances are against yield equaling the record of two years ago.

Bears, however, think they see possibility of the belt setting a new record in the number of bales, while outlook is for good quality.

There is small activity in the spot department, although sales in this market have been fairly large for midsummer. The unsold stock here is small and only a few buyers are here, but scattering orders are coming from spinners. Receipts are small, but stocks in the aggregate at counted towns are larger than they were a year ago. Quotations are holding steady and middling ranges from 12 cents to 12 7-16.

WHAT ATLANTA MANUFACTURERS AND JOBBERS ARE DOING

30,000 INVITED TO TAKE PART IN CONVENTION

More Than 100 Speakers Asked to Discuss Problems of the Southern Merchant.

Of all the conventions which come to Atlanta, there is probably none which is of more importance to the city in a business way than the Southern Merchants' Convention, which will be held during the first two weeks in August, and which is promoted by the Atlanta Merchants and Manufacturers' Association.

Taking advantage of the fact that Dixie merchants come to Atlanta in large numbers at that time, in order to buy their fall stocks from the big wholesale and manufacturing houses of the city, the association has developed this gathering into an organized convention, which serves the twofold purpose of entertaining these business guests of the city, and also of helping them to overcome the difficulties which they meet in the pursuit of commercial success.

It is of inestimable benefit to business men when a number of them can get together and talk over their problems. The association has arranged for more than 100 speakers, drawn from the ranks of the merchants themselves, who will present these everyday problems as they have come up in their own businesses. Every merchant will be invited to take part in the discussion, and in this way the good results which have been gotten by one man will be given to all for their combined benefit.

The time of the convention has been well provided for. In the daytime there will be enough discussion to give every merchant the fullest possible benefit. But there will be enough time left for the visiting amongst the wholesale houses which every merchant will want to do.

Then there are barbecues, receptions, dinners, theater parties and baseball parties all arranged for, at all of which the merchants will be the guests of the association. Every merchant in Dixie is cordially invited to come to this convention, and ample preparations are being made to care for them all.

Secretary Moore has sent out over 30,000 invitations, and the man who doesn't come and take advantage of this splendid opportunity will have only himself to blame.

A FREE TRIP

To Atlanta is available to the merchant who buys an adequate bill from the members of the Merchants' Association.

Write to

H. T. Moore

SECRETARY.

Rhodes Building, Atlanta.

Mahogany Worth Fortune Used Here for Furniture

Colonial Pieces Reproduced and New England Is Scoured for Good Models.

When you think of furniture you think of Grand Rapids, Mich., don't you?

Of course you do, just as when you think of cotton goods, you think of Fall River, Mass.

But isn't there a chance—just a bare chance—that you are being fooled? That massive, highly polished, solid mahogany sideboard—can you find the maker's name anywhere on it? Probably you can not, and if not, how do you know it came from the Michigan city? Just as likely as not the piece was built right here in Atlanta.

Atlanta has several really large furniture concerns. One of them, the Southern Furniture Company, out Marietta street, devotes its efforts almost exclusively to high-grade dining room and bedroom sets. About 250 men are employed the year around, turning out dining room tables, writing desks, china closets, sideboards, beds, dressers, chiffoniers, dressers and washstands.

Follow Colonial Models.

For the most part these are faithful copies of old colonial pieces, and solid mahogany and solid oak are the woods most in favor.

The day of veneers and of fancy carvings is gone, it seems. Dignity of line, sober finish, with the richness all in the material—this is the policy today.

Stacked in the factory yards are mahogany and oak in the rough, worth, in the aggregate, several hundred thousand dollars. Otto Schwab, the vice president, points out a very ordinary looking stack, about the color of a cigar box. "There's $30,000 worth of Mexican mahogany," he remarks. "It is worth from $250 to $400 per 1,000 feet. Roughly, I should say that mahogany is worth three times as much as oak."

When the lumber arrives in Atlanta it must remain in the stacks a year, to insure perfect seasoning. Even after that, it goes to the dry kilns.

From the dry kilns it goes to a man who saws it into proper lengths.

Waste Manufacturers' Bane.

"Here is the man who can break any furniture factory," said Mr. Schwab. "He has in his mind all the different lengths useful in the plant, and it is his business to cut every plank to the best advantage. If he does not, there is terrible waste, and waste is the bane of every manufacturer's existence."

Sized and sorted as it comes from the kiln, the lumber is "ripped" into proper widths. Then it is loaded on trucks and starts its path through the wood-working machines. Everything is in order. The sawdust and shavings are sucked up by great fans and carried straight back to the furnace fires. Loose blocks are not allowed to mess up the floors. The lumber moves from machine to machine on trucks. It never has to be rehandled. Pieces are stacked in compartments as carefully as a good business house files its letters, so that a workman need not waste time in searching for any particular thing he wants.

Sandpaper on Belts.

Every appliance is up to the minute. There are, for instance, "sanding machines," where sandpaper belting whizzes incessantly. In one machine this sandpaper belt is so arranged as to sandpaper the entire top of a dresser or sideboard or table at one operation, a skillful workman increasing or decreasing the pressure at the exact points desired.

Another sandpaper belt hisses over a flexible pillow and by resting odd-shaped bits on this pillow, curved table legs and the like are made smooth and ready for the varnishing processes.

Four and five coats of varnish are necessary before the final coat is applied. Each coat must be allowed to dry, then be sandpapered before the next is applied. This takes several weeks. When all this is done, each piece stands from three to four weeks for the varnish to take on the rock-like consistency necessary before it can be pumiced, and given its final polish.

Formerly all rubbing with pumice and water was done by hand. Lately a machine was invented which imitates closely the motion of the human workman, and this, to some extent, has supplanted hand rubbing, but it never will do so entirely.

Red Gum Furniture.

As often is the case, the South is producing something which can not be duplicated elsewhere, a product of great beauty, and other sections are taking to it quicker than the people right at home.

In the furniture business, red gum gives an example of this. In the Southern Furniture Company display rooms stand red gum pieces, finished in imitation of mahogany. It is not exaggeration to say that red gum, properly finished, can not be detected from mahogany except by an expert, and he can not, at a distance of two feet. The only difference is that mahogany has a minute, dotted grain, fine almost as a pin point, which red gum lacks. This can be seen with the eye eight or ten inches from the wood. At a greater distance, it becomes indistinguishable.

"Europe is buying great quantities of this," says Mr. Schwab. "America takes to it slowly. The American likes to say that his furniture is solid mahogany. Another piece, as beautiful, which no one could tell from the real, and which is solid, home-grown wood, durable and beautiful, does not appeal to him."

Designer an Autocrat.

The designer is the autocrat of the furniture factory. His office is in the room where the display models are made—but he is not always in his office.

"He takes it easy," explains Mr. Schwab.

Interesting stories are told of the work of designing furniture. Sometimes it entails a search through old New England towns, and the purchase of a broken-down old bed—valuable only for its design.

Then many factors must be considered. For instance, the development of the city flat has made it necessary to design sideboards and dining tables of small size.

Glassware Makers Readjusting Prices

Have Been Selling Product Under Cost and Now Are Marking Up Their Lists.

Prices on many lines of glassware are to be advanced immediately, but only in keeping with the increased cost of production. Manufacturers have been asking too much on some lines and not enough on others, according to The Crockery and Glass Journal.

Under the present plan it is proposed to remedy the condition, lowering the items which have been listed too high and bringing up the prices of those that have been sold below the cost of production. The two largest manufacturers in the United States have put new lists into effect, and some of the smaller plants will follow suit at once.

'SHORTENING' OF ALL KINDS HIGH AND ADVANCING

Lard Sales Heaviest Ever Known for Summer, Reports Whitcomb-Burke Brokerage Firm.

"Our sales of lard this summer are above the high water mark of any previous summer," says W. M. Burke, manager of the firm of H. H. Whitcomb and Burke, No. 149 Madison avenue, Atlanta's foremost brokers of groceries, who represent in his territory the largest Chicago packers, acting as agents between them and the big wholesalers.

"Pure leaf lard is high, and advancing, yet we are kept busy filling orders for this grade. The advance is shared, too, by compound lard, of which we are handling an ever-increasing quantity.

"The leading wholesalers, with whom we deal, report an excellent volume of sales, and collections improving right along. Business looks good, with the outlook for fall very bright.

"We can not speak for our competitors, but I suppose they, too, are noticing the heavy lard sales, and the general improvement in business."

General activity both of cotton seed oil and lard has caused an advance in price all around, and has led to a peculiar situation wherein it has become possible to reimport cotton seed oil from abroad.

Chicago packers, according to advices to Mr. Burke, imported 50,000 barrels of cotton seed oil from Europe, finding it cheaper to do this than to buy the oil in the United States, where, of course, it originates.

At the same time, compound lard has increased in cost from 7 7-8c to 10 5-8c, this representing the price the wholesaler pays. Pure leaf lard has advanced from 11c to 12 3-4c. Sales of lard have jumped to a figure unprecedented in any previous summer, despite the high prices, which are attributed, in part, to the increased demand, in part to the shortage of cotton seed oil, and last, to the rising quotations on hogs.

"We are having an unusually good trade in canned goods, too," says Mr Burke. "Summer is the canned goods season. Out of mercy to the cook these hot days, the stay-at-homes are eating tinned meats. Picnics, camping parties and the militia also help to move our lines of these products.

"The militia encampments at St. Simons, for instance, sent in heavy orders for pork and beans, roast beef and corned beef. These military outings really are an important factor in our summer canned goods trade.

"Canned fruits are opening higher this season. Libby, McNeil & Libby, whose account we handle, advise us in a circular-letter that the quality of this year's crop in California is high, but that the yield is somewhat short."

Yellow Pine Scarce, Supply Almost Gone

North Carolina Variety Almost Supplants White Pine for Building Packing Cases.

The consumption of yellow pine lumber has increased to such an extent that while the public is familiar with its value for construction, building operations, and packing cases, very little is known as to the amount of timber left standing. In a few years the supply will be exhausted.

Short-leaf yellow pine, known in the trade as "North Carolina pine," has taken the place of white pine to such an extent that the latter has almost disappeared from the market. In 1900, 90 per cent of the packing cases manufactured were made of white pine. This wood became so hard to procure and increased in price so rapidly that North Carolina pine came into use.

At the present date 90 per cent of the packing cases are made from this wood.

When general business is good throughout the country the demand exceeds the supply. When crops are abundant and the Middle West is prosperous, so much of this wood goes to that part of the country that the mills on the Atlantic seaboard find it difficult to manufacture enough lumber to supply the wants of dealers in Eastern States.

MANUFACTURERS COMMITTEE CONSIDERS MANY OFFERS

Manufacturers on the subcommittee of the Atlanta Chamber of Commerce, which is pushing plans for the permanent exhibit of Atlanta-made goods, met Wednesday at noon to discuss the several proposals which have been made offering buildings to house the exhibit. The subcommittee is progressing well in its work of estimating costs, floor space, available location, and the like, but has reached no definite conclusion.

WILL ATTEMPT TO HURRY BILLS THROUGH HOUSE

Two Thousand Retailers Gathering for Purpose of Backing Bad Check and Garnishment Laws.

Two thousand retail grocers, dry goods men and hardware merchants will parade Monday morning from the Ansley Hotel to the State Capitol.

They have important business at the Capitol.

Not to put too fine an edge on the matter, they are going to do some lobbying, but this is a lobby which is open and aboveboard, and at which no one can take offense.

The bills which the retailers favor are the fraudulent check bill and the new garnishment bill, both of which measures, they declare, are necessary for their proper protection.

A fight on the bills is due in the House Tuesday. For this reason the annual convention of the Georgia Retailers' Association has been called for this date. It will remain in session Monday, Tuesday and Wednesday. Little business besides endeavoring to get favorable action on the two bills mentioned and the election of officers for the coming year, will be accomplished.

J. W. S. Harding, president, will call the meeting to order Monday morning at 9 o'clock at the Hotel Ansley. Wilmer L. Moore, president of the Chamber of Commerce, will deliver the address of welcome. An executive session of an hour's duration will follow. Then comes the parade to the Capitol.

Two thousand retailers are expected to be in line. Dublin, Waycross, Thomasville, Augusta, Bainbridge, Athens, Columbus and Macon are expected to send big delegations. Other towns which find it impossible to send delegates prepared petitions.

Write for our latest Catalogue. The leading merchants are adding the 5c and 10c departments. Why not one for your town?

McCLURE 10c CO., 47-49 S. Broad St.

Give Your "DIMES" a Chance

VOLLMER MANUFACTURING COMPANY

Moore Building

ATLANTA, GEORGIA

MAKERS OF FINE JEWELRY

Special Designs in Platinum

Engravers *Diamond Setters* *Watchmakers*

Specialists in Jewelry Repairing

DIXIE PICKLE AND PRESERVING CO.

Manufacturers of

Pure Apple and Distilled Vinegar, Catsup, Pickles, Mustard, Pepper Sauce, Sauer Kraut, Jelly, Etc.

CANNED GOODS

364 to 378 Marietta Street, Atlanta, Ga.

WE HAVE MOVED

To temporary quarters at **32 & 34 South Pryor Street,** awaiting completion of our new building.

Our new fall **Goods** now on display. You are cordially invited to call and inspect our line.

Dougherty-Little-Redwine Co.

Wholesale Dry Goods and Notions

Buy Your

SCHOOL SUPPLIES OF THE MANUFACTURER

and get better goods at the same price or the same goods for less.

We manufacture Tablets and School Stationery in our own factory---the only one of its kind in the South.

Get our new 500-page catalog and buy by mail. We ship mail orders in 24 hours from their receipt.

MONTAG BROTHERS

Manufacturers--Importers

10-12-14-16-18-20 Nelson St. ATLANTA

SPEAKIN' OF ECONOMY

Did you notice where one of our Peachtree customers got a report of seven months' service from a pair of Five-Dollar Red Seal Shoes?

They were worn by Mr. W. A. Quarles, City Salesman for the Fain & Stamps Grocery Company, who walks more than three miles a day.

Figured out, his shoes cost him one cent a mile, or three cents a day. Can you match that? As a merchant, don't you believe records like this are worth while?

Don't you believe if folks talked about your shoes that way, it would double your shoe trade?

Then why experiment? Put Red Seal Shoes at the top of your ballot for next season, and cut out shoe troubles. That's what Home-Made Shoes means for the people of the South.

It will give us great pleasure to have you visit the Red Seal Shoe Factory if you come to the Merchants' Convention, August 4th to 15th. Then you can see for yourself what goes into Red Seal Shoes, and why they give such long service.

J. K. ORR SHOE COMPANY

RED SEAL SHOE FACTORY

TO OUT-OF-TOWN MERCHANTS:

How would you like to hear the brainiest folks in the merchandising business talk about the Big Questions that concern every storekeeper in the country?

How would you like to rub elbows for a few days with Four Thousand other merchants who are all keen for more and better merchandising?

How would you like to see the way some other successful merchant runs things that pester you, how he handles the knotty points, how he succeeds where others fall down?

How would you like to spend a few happy days resting up and getting the needed change of scene while using part of the time gathering up inspiration that will freshen and brighten your business for a whole year?

If these things sound good to you, here's what do: Make your plans NOW to come to the

SOUTHERN MERCHANTS' CONVENTION

ATLANTA, AUGUST 4 TO 15

No investment you can make will bring you bigger returns physically, mentally, or where you carry your coin, than this trip. Don't give it the go-by. You'll be sorry if you do.

ATLANTA'S LATEST SKYSCRAPER, THE MAGNIFICENT HURT BUILDING, WILL USE CENTRAL STATION CURRENT FOR POWER AND LIGHT



THE HURT BUILDING.

The purchase of **CENTRAL STATION ELECTRIC CURRENT** for lights and power for the magnificent new Hurt Building, at the intersection of Pryor Street and Edgewood Avenue, is probably the highest indorsement yet given this method of obtaining electricity.

The rates and service which Mr. Joel Hurt has secured for his building are the standard rates and identical service offered any individual or enterprise desiring electricity for power and lights under similar conditions. The contract is made to cover the requirements of the building now under erection. It contemplates that should the building be extended to double its present size the contract may be so adjusted as to meet the additional requirements at virtually the same cost at which the service could be furnished from an isolated plant. In short, a contract is made now with the hope that it will prove to the interests of the Atlanta Realty Corporation in its future building to continue to obtain its supply from the Georgia Railway & Power Company. If, after the expiration of two years, it should appear that the Atlanta Realty Corporation can produce its power from its own station at a saving worth considering, it would be at liberty to do so, and cancel the present contract.

Mr. Hurt, who built this latest monument to Atlanta's enterprise and progress, is well known as one of the greatest developers in the country. The Equitable Building and the superb Druid Hills residence section are his products; and it was he who conceived and built the first electric trolley lines in Atlanta, forerunners of the present street railway system.

Mr. Hurt is a trained engineer and is thoroughly familiar with the intricate details of the electrical business. Therefore, when he decided to buy Central Current for his masterpiece, the Hurt Building, after carefully investigating every other method of obtaining electricity, it was distinctly an expert indorsement of Central Station Current.

ASK FOR ESTIMATES.

Contract Department

Georgia Railway and Power Company



HEARST'S SUNDAY AMERICAN

Sporting Section



ATLANTA, GA., SUNDAY, JULY 20, 1913.

YANKEE TENNIS TEAM DEFEATS CANADIAN PAIR

McLoughlin and Hackett Down Powell and Schwenger in Straight Sets.

6—3, 6—3, 12—10 WERE SCORES OF HOT MATCHES

Americans Face Britons Friday on Wimbledon Courts in the Final Round.

By Anthony F. Wilding.
(World's Champion Tennis Player.)

WIMBLEDON, ENGLAND, July 19.—In accordance with my forecast as to the semi-final, America has surpassed all her competitors and now stands in the position of challenger against England, the present holder of the international championship, and the Dwight F. Davis Cup, emblematic of the title.

America's brilliant players double clinched the honor to-day by beating Canada's best pair in three straight sets, 6-3, 6-3, 12-10.

Heavy rains greatly softened the ground to-day in spite of a huge tarpaulin which had been placed over the entire court.

I consider that this heavy condition of the turf gave the Canadians an improved chance, yet they were clearly outplayed through the clever tactics of the brilliant pair from the United States. McLoughlin's hurricane service and smashing volleying were both very conspicuous features of the victors play.

Wilding Favors Americans.

By winning out in three straight sets to-day McLoughlin and Hackett proved themselves equal to the occasion regardless of all weather conditions. Though I have said it was a great problem as to whether America could wrest the championship from England in the challenge round next week ,I am inclined after watching to-day's match to believe that the prospects of the United States are more bright than ever before. I always conceded America a very excellent chance; I think now that team should win unless it experiences a decided reversal of form.

Notwithstanding the unpropitious weather and the prospect of more rain, a splendid attendance was gathered around the center court this afternoon. On the whole, this court was in first-class condition for the important match. Lowell and Schwengers, who represented Canada, both played pluckily despite the fact that it was an uphill struggle most of the way.

On the historic Wimbledon courts next Friday will begin the struggle between the Lion and the Eagle for the possession of the most greatly prized trophy of the lawn tennis world—the Davis cup.

To begin with, McLoughlin's service was quite unplayable, which gave the American team a very great advantage. The California boy opened with his service, and as a result of his smashing overhead play his side soon had a lead of four games to two. Powell, who played well throughout, won his service, but the first set went to the Americans in short order soon after.

Canadians Rally Gamely.

The next set ended in very much the same fashion as the first. Powell and Schwenger did not seem able to stand up against the forceful tactics of their opponents. In the last set, however, the two Canadians made a very game effort to save themselves, and some fine rallies resulted.

Powell's returns were especially resourceful and clever, but not quite able enough to offset the all-conquering Americans.

I never have seen so successfully accomplished, such smashing and volleying as resulted from the combined efforts of America's pair. Schwenger, through a double fault, lost his service principally because Powell's overhead lobs were not sufficiently crushing. After the United States passed into the lead at 5 to 4, McLoughlin's play became simply superb. His smashing and service both drew round upon round of applause from the stand. Powell also electrified the crowd on more than one occasion and saved the situation by quick volleying.

Schwenger's Plays Faulty.

Time and time again in this final set Canada's chances for the moment would appear bright, only to be dashed the next instant by some faulty play on the part of Schwenger. It was the errors of Powell's partner that lost the nineteenth game when Hackett was serving. Powell won his last service in fine style, but McLoughlin was simply irresistible in the last game when his turn came. His driving simply swept the court.

America will be represented by Maurice E. McLoughlin, Norris Williams, Harold H. Hackett and Wallace F. Johnson. The English defenders are C. P. Dixon, J. C. Parke, A W. Core and H. Roper Barrett.

WASHBURN AND LEROY QUALIFY FOR GOLF FINALS

NEW YORK, July [illegible].—Watson M. Washburn and Robert Leroy and Theo. R. Pell and Raymond D. Little will meet this afternoon in the final match of the Round Robin tennis doubles of the Westchester Country Club.

The Washburn-Leroy combination finished at the top of the first division yesterday by defeating Adee and Rawlins by the score of 6-3, 6-2. This victory gave the winners the right to play Pell and Little, leaders of the second division, for the trophies to-day.

JOHN DOBBS GOING UP TO BIG LEAGUE

It's Almost Certainty That Browns Get Him—May Have Interviewed Hedges Here.

DOBBS HAS BEEN IN BASEBALL 16 SEASONS

First Game "Boy Manager" Ever Played With Real Team Was in Atlanta, Nearly 20 Years Ago.

By Percy H. Whiting.

THE Southern League will lose a good manager next year. His name is John Dobbs. The "Boy Manager" is slated to go to the St. Louis Americans. It isn't fixed at all. But it will go through.

Dobbs is innocent as a pup when you ask him about the prospects of going to St. Louis.

"I really don't know," he told me just before he left Atlanta. "Of course, I have some good friends in St. Louis and they tell me that they are working on the thing. A lot of the St. Louis newspapers are plugging for me. I believe there is a good chance that something may be done. But I haven't seen anybody connected with the Browns in six months."

That's what John says.

The facts are, however, as follows: Robert E. Hedges, owner of the Browns, disappeared from St. Louis about the time the rumor got afloat that the St. Louis Americans wanted Dobbs as manager. Nobody in his office would say where he had gone.

The St. Louis papers got a hot tip, however, that Hedges had gone South for something or other.

Now, Northerners make no regular practice of traveling South in midsummer for pleasure. The Florida resorts aren't open then, you know—and it IS hot traveling.

Hedges didn't come South to look over players. He hires scouts to do that.

More than this, Dobbs was seen in earnest conversation while here with a slight, rather smallish, dapper man, carrying a cane and wearing St. Lousy-looking clothes.

He may have been a traveling man. He may have been Hedges. Anyhow, Dobbs is going up. If he does not land the job with the Browns he will go to an American Association club.

Dobbs scouts the idea that he would go to New Orleans.

"Not me," says Johnny. "I'll stay in Montgomery first. The man who goes to New Orleans goes to a hot job. He'll have to run all the gamblers out before he will get the decent people going again. And that will be some job. No, thanks; they haven't offered it to me, but I don't care if they don't."

My own private belief is that Dobbs will go to the St. Louis Americans. And if he does he will make them a useful manager.

* * *

DO you realize that as a "Boy Manager" Dobbs is a rank faker. "Boy Manager," indeed! Why, the old lobster has been in baseball sixteen years already—six years of that time in the big leagues.

But just because he has a young face and young ways he has been getting away with it.

Now, he stands exposed before all the world. He is 36 years old, according to his own confession, and maybe he's older. Why, the old lobster was playing in the Southern League back before the days of the present organization—back when Evansville, Ind., was in the Dixie circuit. A fine "Boy Manager," truly!

Understand, though, that we take exception only to the "Boy" part of it. John is strictly there as a manager. Anybody who can get the Montgomery team up in the race and keep it there with 10 cents' worth of backing is the real stuff.

* * *

DOBBS began his baseball career, oddly enough, in Atlanta. That was nearly twenty years ago. He was a bit of a kid then. His brother played on the Chattanooga Athletic Club team. One day a player was hurt, just before an important game, and Johnny was given a chance. He played part of one game and then was taken to Atlanta as utility man to play a series here. Dobbs does not even remember now what team he played against, but he does recall that something happened to the center fielder, and he was stuck in and played a game.

* * *

DOBBS won a good bit of prominence in Chattanooga for his work with the Athletic Club. About that time Chattanooga was making one of its periodic stabs at Southern League baseball. Mind you, it wasn't the present league. It was the old one. Lew Whistler, later a manager in the present Southern League, was then the leader of the Chattanooga club.

One day a couple of players jumped. Whistler was itght up against it, for he didn't have any money to invest in ball players. Somebody suggested Dobbs. Whistler sent for him.

"Kid, do you want to play with us to-day to fill out?"

"Sure!" said Dobbs.

So he was stuck in.

That night Whistler sent for him again. The Chattanooga team had just been transferred to Mobile.

"Do you want to go with us to Mobile?" Whistler asked Dobbs.

"Sure!" said John.

"How much will you work for?" asked Lew.

Dobbs pondered a long time. He would have been quite satisfied then with $40 a month. But he believed in striking out boldly.

"I'll work with you just this one

Continued on Page 2, Column 2.

BASEBALL SUMMARY

Results of Every Game of Importance Played Yesterday.

SOUTHERN LEAGUE.
Games Sunday.
Atlanta at New Orleans (two games).
Birmingham at Mobile.
Chattanooga at Memphis.
Nashville at Montgomery.

Standing of the Clubs.

	W.	L.	Pct.		W.	L.	Pct.
Mont.	53	39	.576	Chatt.	46	44	.511
Mobile	55	42	.567	M'phis	45	51	.469
Atlanta	49	38	.563	Nash.	40	51	.440
B'ham	46	41	.529	N. O..	30	58	.341

Saturday's Results.
Atlanta, 6; New Orleans, 2.
Memphis, 2; Chattanooga, 1.
Birmingham, 5-2; Mobile, 3-7.
Montgomery, 3; Nashville, 0.

AMERICAN LEAGUE.
Games Sunday.
Washington at Chicago.
Philadelphia at St. Louis.
New York at Detroit.
Boston at Cleveland.

Standing of the Clubs.

	W.	L.	Pct.		W.	L.	Pct.
Phil..	61	26	.701	Boston	41	42	.488
C'land	52	36	.591	Detroit	37	56	.398
Wash.	49	38	.553	St. L.	37	56	.398
Ch'c'go	50	42	.543	N. Y.	27	57	.321

Saturday's Results.
Cleveland, 2; New York, 1.
St. Louis, 4; Washington, 3.
Chicago, 4-1; Philadelphia, 3-3 (second game 12 innings).
Detroit, 3-2; Boston, 1-6.

NATIONAL LEAGUE.
Games Sunday.
No games scheduled.

Standing of the Clubs.

	W.	L.	Pc.		W.	L.	Pc.
N. Y...	57	26	.687	Br'klyn	37	42	.468
Phila..	47	32	.595	Boston	36	46	.439
P'burg	44	39	.530	St. L...	34	52	.395
Ch'go..	44	41	.518	C'nati.	33	54	.379

Saturday's Results.
Philadelphia, 3; Cincinnati, 2 (sixteen innings).
Pittsburg, 6; Brooklyn, 3.
New York, 6; St. Louis, 3.
Boston, 5; Chicago, 4.

SOUTH ATLANTIC LEAGUE.
Games Sunday.
No games scheduled.

Standing of the Clubs.

	W.	L.	Pc.		W.	L.	Pc.
Col'bus	14	7	.667	Albany	10	12	.455
S'v'nah	12	9	.571	Ch'ston	10	13	.435
J'ville.	11	10	.524	Macon..	8	14	.364

Saturday's Results.
Savannah, 2; Charleston, 1.
Albany, 12; Macon, 1.
Columbus-Jacksonville, rain.

EMPIRE STATE LEAGUE.
No games scheduled.

Stnding of the Clubs.

	W.	L.	Pct.		W.	L.	Pct.
Co'dele	11	8	.597	V'dosta	9	9	.500
B'wick	10	8	.556	Am'cus	9	10	.474
T'ville	9	9	.500	W'cross	7	11	.389

Saturday's Results.
Valdosta, 7; Cordele, 3.
Americus, 2; Waycross, 1.
Brunswick, 12; Thomasville, 4.

GEORGIA-ALABAMA LEAGUE.
Games Sunday.
No games scheduled.

Standing of the Clubs.

	W.	L.	Pct.		W.	L.	Pct.
Gads'n	36	30	.545	LaG'ge	32	33	.492
Ope'ka	35	31	.530	An'ton	31	36	.463
New'n	33	32	.508	Tall'ga	31	36	.463

Saturday's Results.
Anniston, 6; Gadsden, 3.

OTHER RESULTS.

International League.
Rochester, 6-13; Tronton, 3-4.
Newark, 3; Providence, 2; (twelve innings).
Buffalo, 3; Montreal, 1.
Baltimore, 6; Jersey City, 4.

Virginia League.
Richmond, 6; Norfolk, 1.
Portsmouth, 2-1; Newport News, 0-5.
Petersburg, 7; Roanoke, 1.

Carolina League.
Charlotte, 1; Raleigh, 1; (six innings, rain).

Cotton States League.
Columbus, 6; Clarksdale, 1.
Pensacola, 4; Meridian, 1.

American Association.
Kansas City, 10; Toledo, 1.
Minneapolis, 9-8; Columbus, 2-3.
St. Paul, 3-2; Indianapolis, 2-6; (first game 12 innings).
Louisville, 8; Milwaukee, 3.

Central League.
Grand Rapids, 10; Evansville, 5.
Fort Wayne, 10; Dayton, 2.
Terre Haute, 2; Springfield, 1.

Three-I League.
Peoria, 1; Bloomington, 9.
Danville, 1; Quincy, 4.
Decatur, 4; Dubuque, 3 (fourteen innings).
Springfield, 7; Davenport, 6.

FREDDIE WELSH BEATS O'BRIEN IN 15 ROUNDS

VANCOUVER, BRITISH COLUMBIA, July 19.—Freddie Welsh won the decision to-day in a fifteen-round fight with "Young Jack" O'Brien.

Johnny Dobbs on The Coaching Lines



Dobbs is the Hughey Jennings of the Southern League on the coaching lines. He hops around and goes through all sorts of acrobatic motions like the Detroit leader.

Sporting Food

By GEORGE E. PHAIR.

THE NEWSPAPER MAN.

Vacation days had come at last and to the woods he hied.
"I will not read a paper till I have returned!" he cried.
And in the woods he softly said: "Some class to this, I guess!
No city ed to bawl me out, no rumbling of the press.
I hate to read of politics, of scandal and of war;
A murder story gets my goat and baseball I abhor."
And as he sat upon a log and watched the summer sky
And heaved a sigh of deep content a paper fluttered by.
He pounced upon the muddy sheet and spread it on his knee,
And read of sports and politics and dames of high degree.
He read of war and graft and crime until the light was low.
Although it was a country sheet and printed days ago.

Aside from gathering to himself 3,000 rubles, Artie Hofman expects to be the guy that knocked the con out of contract.

It is true that Jake Stahl resigned—much after the fashion of a pugilist who retires from the conflict after he has been counted out.

Listening to Ban Johnson, one is led to suspect that the firing of Mr. Stahl was a case of premature discharge.

Looking at it from this angle, it appears that J. McAleer is one of those gents who didn't know it was loaded.

The Worst Play We Ever Saw was engineered by F. Leroy Chance, who traded an able-bodied first baseman for two cripples.

Price and Clark to Pitch Double Bill

Joe Agler Predicts That New Hurler Will Make Good With Crackers.

By JOE AGLER.

NEW ORLEANS, LA., July 19.—Price and Clark will twirl to-day's double bill, with Chapman and Dunn alternating behind the bat.

Well, we came through with another win, with Thompson twirling the brand of ball that will win any game with the Crackers hitting behind him. Thompson was never in danger and kept the hits scattered, while Brenton was hit hard and timely.

Price should win his game and then Clark should show his wares, and I predict he will make good for us.

The Crackers leave for Memphis early to-morrow, and we will probably have to go the limit, as the Turtles are winning nearly every game.

CRACKERS WALLOP PELICANS, 6 TO 2; THOMPSON CAPTURES FOURTH SUCCESSIVE VICTORY

Alperman and Bisland Are Big Aid to Former Georgia University Hurler in Third Game of Series in New Orleans---Bagby Breaks His Wrist.

NEW ORLEANS, LA., July 19.—Scattering base hits for the Pelicans, together with brilliant support, both in the field and at the bat, from Alperman and Bisland, won Carl Thompson, University of Georgia twirler his fourth game as a Cracker. Score, Atlanta, 6; New Orleans, 2.

Thompson pitched splendid ball, notwithstanding the terrible heat. Only once druing the nice frames he showed weakness, but Alperman rescued him with a sensational one-handed stab of Angemeier's liner, which would have counted two runs had it gone away.

Like the slaughter of Friday, the Smith men got busy at the jump and started pounding Brenton to various corners of the yard. Brenton gave up seven hits in three innings, which registered four men. Thereafter the Crackers went on the defensive, until the Pels threatened to score in the sixth, when they began belting the sphere again, adding two scores to make the victory certain.

Bagby Breaks Wrist.

In addition to losing the ball game, the Pelicans also lost the services of Bagby, who suffered a fractured wrist as a result of a collision with Hendryx in short center going after Thompson's spiral, which fell between them.

The wretched umpiring of Kerin and Fifield demoralized the players on both sides. The umpires were hissed and jeered from the moment play started until the game ended.

The Crackers lost no time going after Brenton. Agler punched a single to center and took third on Bisland's rap to right. Welchonce's infield out to Hendryx scored Agler, Bisland taking second. He moved up to third on Long's roller to Williams. Alperman slammed to center for a sack, scoring Bisland, taking second as Bagby juggled the ball. Smith ended the round with a grounder to Brenton.

Atlanta kept scoring in their half of the second. Daley dropped Bailey's fly and the runner took second. Dunn and Thompson were of no assistance, Agler scoring Bailey with a single down the third base line.

Bagby Raps Out Double.

New Orleans made a bid in their half, Bagby, first man up, doubling past Agler and scoring on Kraft's Texas leaguer to center. Thompson tightened up here and after striking out Williams, Dunn caught Bagby stealing, Clancy falling via the three-strike route.

The fourth Atlanta score came in the third inning. Bisland led off with a single and Welchonce repeated the trick. Long, trying to sacrifice, hit into a double play, Williams getting his bunt and heaving to Clancy before Bisland could get back to the base.

The Pels worked in the second and final score in the fifth. Brenton tripled and Daley singled. Thereafter the home guard got a few scattered hits, but they were never dangerous.

Smith's single, a pass to Bailey and two fielders' choices by Dunn and Thompson scored Smith with the fifth run, while the last score was attributed to Bailey's single, Thompson's single and a line drive from Agler.

Crackers' Joyfest

Atlanta.	ab.	r.	h.	po.	a.	e.
Agler, 1b.	5	1	3	8	2	0
Bisland, ss.	5	1	2	4	1	0
Welchonce, cf.	4	1	1	2	0	0
Long, rf.	5	0	2	1	0	0
Alperman, 2b.	5	0	2	5	1	0
Smith, 3b.	4	1	1	0	1	0
Bailey, lf.	3	2	2	0	0	0
Dunn, c.	4	0	0	6	2	0
Thompson, p.	4	0	1	1	4	0
Totals	39	6	14	27	11	0

New Orleans.	ab.	r.	h.	po.	a.	e.
Daley, lf.	2	0	1	0	1	2
Kyle, rf.	4	0	0	0	0	0
Hendryx, 2b.	4	0	1	5	2	0
Bagby, cf.	3	1	1	2	0	1
Kraft, 1b.	4	0	3	12	1	0
Williams, 3b.	5	0	2	2	6	0
Clancy, ss.	4	0	0	2	3	0
Angemeier, c.	4	0	1	1	0	0
Brenton, p.	3	1	1	2	3	0
Brennen, cf.	1	0	0	1	1	0
Nelson	1	0	0	0	0	0
Totals	35	2	10	27	17	3

Nelson batted for Brenton in ninth.

Summary: Two-base hits—Bagby, Long. Three-base hits—Alperman, Brenton. Double play—Williams to Clancy. Struck out—By Brenton, 1; by Thompson, 6. Bases on balls—By Brenton, 2; by Thompson, 2. Left on bases—New Orleans, 6; Atlanta, 6. First base on errors—Atlanta, 2. Umpires—Fifield and Kerin.

Pel Fans Will Give Smith Loving Cup

Popular Manager of Atlanta Team in for Big Surprise To-day.

NEW ORLEANS, July 19.—Whether Billy Smith ever wins a pennant during the remainder of his baseball careerfi the popular Atlanta manager will always remember his friends in New Orleans, for arrangements have been completed by fifty fans to present the Cracker pilot with a handsome silver loving cup, standing 8 inches high, during the ten minutes' intermission of Sunday's double-header.

The presentation speech will be delivered by Gabe Hausemann, a local jeweler. As yet Smith does not know he may be called upon to spiel off a few words of appreciation. Members of the Atlanta club, however, have been let in on the secret, all of whom are waiting with interest to see how Smith goes "to the bat."

O'TOOLE BETTER, BUT CAN HARDLY WORK THIS YEAR

PITTSBURG, July [illegible].—Marty O'Toole, the Pirate $22,500 pitcher who was recently operated upon for appendicitis, has left St. Margaret's Hospital and is now at his home in Homewood.

Indications are that it will be many weeks before he takes his regular turn on the rubber again. Baseball men fear he will be of no further use to the team this season.

SEVERAL BIG LEAGUE TEAMS PLAN TO TRAIN IN FLORIDA

JACKSONVILLE, July [illegible].—Next spring several of the big league teams will do their spring training in Florida. The Chicago Cubs are to go to Tampa, the Philadelphia Americans are comiing to this city, and Miami is raising a fund of $5,000 to secure the Cincinnati Reds.

The plan being employed at the Magic City to raise the necessary funds is that of having ten men to deposit notes for $500 in one of the banks. The gate receipts for the exhibition games will be used to reemburse these men at the end of the training season.

The Cincinnati team has been mentioned, but the Miami fans are willing to take care of any big league aggregation which will wend its way southward. All they want is a look at a real, live ball player of the highest type.

SOX BUY A. A. CATCHER.

MINNEAPOLIS, July 1 —Nick Allen, catcher, who last season was a member of the Minneapolis American Association team, has been sold to the Chicago American League club.

Jiggs Donohue Dies From Consumption

Famous First Sacker of White Sox Loses Long Fight With Death.

COLUMBUS, OHIO, June 19.—Jiggs Donohue, old-time baseball player and formerly with the Chicago White Sox, died here late this afternoon.

Insanity and consumption caused the famous first ba[illegible]swan's death.

LANGFORD GETS MATCH.

SAN FRANCISCO, July [illegible].—Sam Langford arrived here from Australia Friday and before he went to bed last night Manager Woodman had matched him for a four-round go with big Charley Miller for next Friday night.

'Watch Crackers if Clark Makes Good'

So Sayeth Billy Smith, Who Now Has Hopes of Winning Pennant.

NEW ORLEANS, LA., July 19.—"If Clark comes through with the pitching he has been touted to possess, our club will give somebody a lot of trouble before the Southern League pennant is decided in September," were the remarks of Manager Smith, after his Crackers walloped the Pelicans to-day.

Smith and his players think they have a real good chance of returning home in first place, as not only are the pitchers going at top speed, but the heavy artillery is punching out base hits when they count.

NEXT season Dobbs will undoubtedly be leading the St. Louis Browns. "Bob" Hedges, owner of the American League club in the Mound City is hot after the hustling manager of the Billikeas and everything has been arranged but "the signing of the papers."

Dobbs will surely make good in the big league. He knows baseball from "soup to nuts." He has taken the Montgomery team this season right up to the top, although the material he possesses looks far from being able to finish in the first division.

It is Dobbs, not the players, that has put Monegomery on the baseball map this year.

STANDARD GOLF BALL NEEDED, SAYS TICHENOR

Local Expert Believes That It Is Time We Had National "Pill" for Game.

By Tick Tichenor.

IT is a long way between the old leather-covered ball with its stuffing of feathers to the lively rubber-cored golf ball of the present day and time. Yet such has been the evolution of the golf ball from a round pebble, which the shepherd, tending his flock, knocked into a rabbit hole with his crook, to the leather-covered ball with its feather stuffing. The feather ball was the forerunner of the old solid gutta-percha ball. And the old guttapercha ball, in turn, had to give way to the more lively successor, the rubber-cored ball.

It was the invention of the rubber-cored ball which, in my opinion, did more to increase the popularity of the game in this country than anything else. Here was a ball which, when even half-missed from a tee or iron shot, would give the average player almost as much distance as he could get when his shot with the old gutta ball was well hit. It was a much easier ball to get out of a cuppy lie with either a wooden or an iron club. It was a ball which gave the average player the chance to feel the thrill of joy which comes from watching his drive traveling down the course toward the two-twenty mark—a thrill formerly only enjoyed by the hardest hitters.

For, say what you will and argue as you may, the drive is the most enjoyable shot in golf—if you are driving well. If, on the other hand, a player is hooking one tee shot and then slicing the next, or is hitting on in the heel and the next on the toe of his club, there is nothing more disgusting to him or more trying on his vocabulary of profanity.

* * *

IT was only when near or on the green that the old gutta ball had the advantage. Being far less lively, it could be pitched up to the hole with more confidence. And once on the green, it was a far and away the better putting ball, as it did not have the tendency of our present ball to jump out of the cup. If some one could manufacture a ball which would combine the qualities of the ball of to-day through the green with those of the old gutta on the green, he couldn't fill the orders for them.

As it is, each year we see a new ball brought out which has greater distance to it than any of the balls in use the previous year. Now, a man is a short driver who is not around the 200-yard mark on all of his tee shots, while the distance obtained by some of the really hard hitters at times is almost beyond belief. It is said that in the open championship at Chicago last year that Tom Anderson was on the green on a 500-yard hole with a drive and a mashie.

I sometimes wonder how much liveller the ball will get. If they get much liveller the courses which had to be reconstructed after the coming of the rubber-cored ball will again have to be rebuilt, and those built within the last few years will also have to be changed to make the holes conform to the shots pulled off with the extra-lively ball. Of course, such a condition can not go on forever. There must be a halt somewhere.

A year or two ago we heard and read a great deal about the proposition of having a standard ball, but within the past few months there has been no agitation on this subject. But, sooner or later, I am certain that it will again be revived and that some time in the future the rules of the golf committee will formulate a rule specifying the requirements of a standard ball. Of course, such a measure will meet with the strongest kind of opposition from the manufacturers and even many of the players themselves. But in the end I believe it will be for the best interest of the game.

* * *

IF the rules of the golf committee should say that only standard balls could be used in tournaments and that no ball should be considered standard which did not float in water, then I think they would have taken a long step forward in putting the numerous golf clubs, which are being built each year, in a position to lay out their courses so that the value of a hole could be maintained instead of being nullified, or a really fine hole made an indifferent one by the introduction of a new make of ball.

The requirement that a ball should float in order to be a standard ball would, of course, do away with all of the small, heavy balls now so generally used and which have given the increase in the distance secured in all of the shots. These balls, being smaller, are retarded less by the resistance of the air than the ordinary size ball and, being heavier, have a much longer run to them after striking the ground.

* * *

IN baseball, we have a standard or official ball in which the weight, size and material are defined, and in other games, even if the definition as to the ball is not so specific, there is some mention of its particular character. In the rules of golf there is no mention of the size, weight or material of which the golf ball must be made.

Realizing that the yearly increase in the distance gained by the introduction of new makes of balls must be overcome in some manner if the value of a hole is to be preserved, H. S. Colt, who is probably the most famous golf course architect in the world, advocates the doing away, in a great many instances, with the present style of straight-away holes and, instead, having holes with a decided angle to them. By this method he hopes to force the placing of the tee shot in this angle and thus limit the amount of distance secured by the tee shot, and in this way maintain the value of a hole as to the second shot. He also advocates the placing of traps much closer to the green than has heretofore been customary, and also the use of smaller greens on all one-shot holes and those which are laid out for a drive and a mashie so as to demand that the shot to the green must be very accurate as to distance and played with a sufficient amount of cut upon it to hold in a small space.

Tris Speaker, Chef, and Joe Wood, Maid, at Their Cottage at Winthrop

Champion Red Sox Stars Experiment With Womanless Housekeeping



These pictures were made at the Speaker-Wood cottage at Winthrop, Mass. One picture shows the great diamond stars cooking their breakfast. In another they are shown making their bed. The other was snapped while Wood was singing a college song, being accompanied on the piano by the hard-hitting Tris.

JOHN DOBBS GOING UP TO BIG LEAGUE

Continued From Page 1.

year for $65 a month," said John, trying not to look as though he didn't expect it.

Whistler burst out laughing.

"Let's make it $75," he said. And they did.

And in all history J. Dobbs is perhaps the only player who ever got his salary boosted 15 per cent above his own highest figures on the strength of his first afternoon's play.

* * *

SINCE being inoculated with the professional baseball bug, Dobbs has never recovered. He did knock off one year (1908) to run his dairy in Chattanooga, but associating with pie-faced mooley cows wasn't exciting enough for Dobbs, who rather enjoys tackling umpires and refractory ball players, and he got back the next year and has been at it since.

There isn't time and space for Dobbs' full history. He played his way to the big leagues, performed well with Reds, Cubs and Dodgers, and then returned to the Southern League as a manager. He has been managing since. It was only last season that he retired as an active player and he could go in now if needed.

* * *

DOBBS is a great manager because he gets the most out of his players. And he gets it because he makes them like him.

Dobbs knows as much baseball as anybody. He imparts the knowledge well. He is a whirlwind on the coaching line. But he owes most of his success to his ability to make men work their heads off for him. He has made a marvelous race in the Southern this year largely on his personality.

In the big leagues, with a fair show, John Dobbs should make a success.

ST. LOUIS BOXERS PLAN TRIP FOR COAST FIGHTS

ST. LOUIS, MO., July 19.—Two local ring artists, Leo Kelly and Francis Hennessey, will leave for the Coast the early part of next week, where they expect to create some excitement in ring circles. Several matches have been offered the two biffers, but nothing will be completed until they reach the West.

Probably the more promising of the two boxers is Hennessey. Kelly as a lightweight and as a welterweight has not been able to get near the championship class. The best he could get with Trendall in three attempts was one draw.

Then when Kelly took a whirl at the welterweight division he was knocked out in the second round by Ray Bronson.

Hennessey is a rugged little fellow who can stand a world of punishment, and it would not be surprising to see him get a match with Champion Coulon if he can trim a few of the lesser lights.

WOLGAST WANTS TO FIGHT AGAIN; MAY MEET WATSON

LOS ANGELES, July 19.—Ad Wolgast, former lightweight champion, is anxious to fight again and probably will be sent into the ring on Labor Day. Jimmy Coffroth, the fight promoter, is trying to arrange a bout between Wolgast and "Red" Watson, a promising California lightweight.

WELCH STARTS LIGHT WORK FOR SCRAP WITH DUNDEE

NEW YORK, July 19.—Freddie Welch, the clever Englishman, has started light work for his battle with Johnny Dundee, the local boy who recently entered the lightweight ranks. The boys will box twenty rounds at 133 pounds ringside at Vernon, Cal., on August 15.

Harry Wolverton Is Now Manager of a Nine of All Nations

Baseball's cosmopolitan character is ably exemplified by the Sacramento Coast League club, managed by Harry Wolverton, the former Yankee leader. Wolverton has lined up no less than six different nationalities. If they were paid for talking they would land the Coast League gonfalon, hands down. Sacramento boasts of the only Hawaiian and Spanish ball players in the Pacific Coast League, and perhaps the only Hawaiian in organized baseball in America. Frank Arellanes, pitcher, is of pure Castilian descent, while Johnny Williams, another twirler, hails from Honolulu. He has some English blood in his veins. Kenworthy represents the English on the Senatorial roster, although Wolverton and Moran also come of English stock away back. Of Irish and Germans there are plenty. Jimmy Lewis, Tom Tennant and Kinsella all have the map of Erin plastered across their physiognomies. Klawitter, Rettmayer and Van Buren are German. Wolverton and several of the remaining Senators claim America as their foster mother.

Private Car for a Minor League Team

And Own Special Chef Is None Too Good for Kansas City Players.

ST. PAUL, July 19.—Prof. Charlie Carr, president of the University of Baseball, San Antonio, Texas, is fertile in ideas. Having worked out the details for his proposed institution of higher learning in diamond lore and practice, he is now revolving in his capacious dome a plan for the Kansas City team to travel around next year in a private car.

The Blues have not been going as well as they should this season, and the athletes are not satisfied with the service provided at the best hotels in the various American Association cities. Athletes are easily satisfied when they are purchasing their own provender, but when the club is treating, the best is rarely good enough. So the idea is to have a private car on which the players may live while on the road.

HOW SPEAKER AND WOOD COOK THEIR OWN MEALS AND KEEP HOUSE ALONE ON BROAD SOUND.

BOSTON, July 19.—Joe Wood and "Spoke" Speaker have formed tentative plans for next October—after the Red Sox win the world's championship—to go on a long hunting trip through the Southwest, where the culinary skill they are developing at their Winthrop summer home will be tested to the full.

Cottage Park is considered the prettiest section of Winthrop, and there, in a modern home, No. 196 Circuit road, Joe and "Spoke" are having the time of their lives, keeping bachelor quarters, cooking their own meals and looking after the house in general.

It was there early one day last week, but an hour or two after the sun had risen, that a reporter and photographer for the Sunday American motored to Red Sox villa.

THEY'RE EARLY RISERS, THESE TWO.

Early as it was, there were signs of life in the house. And a ring brought "Spoke" to the door. Behind him sauntered one who had all the appearance of a chef. He had the wide white apron, the white cap, and his sleeves were rolled up in professional style. He looked a bit like an importation from Paree. But it was none other than "Smoky Joe."

A cordial invitation to enter was accepted, and the galt of the visitors was accelerated when the odors from the kitchen reached them.

For "Smoky Joe" was getting breakfast, aided by "Spoke," who, however, had been assigned the duties of setting the table and preparing things for his pal to cook.

In a few minutes the coffee was steaming hot; the ham and eggs were done to a turn; the toast, done to a rich brown, rested on the table.

IT WAS SOME BREAKFAST, TOO.

"Joe" and "Spoke" first brought on some delicious cantaloupe that had been iced throughout the night. This was followed by a cereal flavored with powdered sugar and cooled by cream. Then came the above-mentioned and principal part of the breakfast.

Some breakfast! And all prepared and served by the two stars of the Red Sox!

Breakfast over, the two players, declining aid, soon cleared the table, then washed and set the dishes away. A few minutes were then spent on the veranda, facing the bay, and then all hands adjourned to the music room, where "Spoke" played the piano, and Joe did his best to sing in big league style. In truth, it must be said that neither of the stars has devoted as much time to music as they have to baseball.

THEY ALWAYS DINE IN TOWN.

Luncheon is always taken in town while the team is in Boston. Dinner, however, is enjoyed at home, both helping in its preparation, and, needless to state, aiding materially in finishing the job.

Adjournment by this time had been taken to the veranda. Here the two stars, the admired of all the "kids" in the neighborhood, were soon surrounded by a crowd of little boys and girls. Just then an organ grinder came along, and soon "da monk" was nestling in "Spoke's" arms, while clustered around him and "Joe" were the youngsters of the neighborhood."

DRIVE "SPOKE'S" CAR TO BOSTON.

A group picture was taken. Just then a big touring car was driven up to the house. The chauffeur leaped to the ground, and walked away.

"Spoke" and "Joe" put on their coats.

"Got to get to the grounds, fellows," said "Spoke." He was soon at the wheel of the car he won for his work as the best all-round player in the American League last year, and then the daily ride to Boston began.

"Spoke" and "Joe" are "there" as ball players, and they are there about as well in the home, from the kitchen to the living room.

Average Power Boat Is 53 1-2 Feet Long

In the July issue of Motor Boating there is a very interesting compilation showing the typical American motor yacht of the present day. The time neded to work out such a problem as this is almost unbelievable, and the present compilation is, therefore, unusually interesting.

We find that the average motor yacht is constructed of wood, is 53 feet 5 3-4 inches long, with a beam of 11 feet 3 5-8 inches and a draught of 3 feet 9 inches.

The motor is of the four-cylinder, four-cycle type, with a bore of 6 1-32 inches and a stroke of 7 1-4 inches.

It is said that something near the half million mark was paid out to players in the National League as salaries last season.

Pacific Coast Leads In Motor Percentage

Although automobile dealers are busy pouring cars into the Southern States and people are busy buying this section is still below other sections in the "cars per capita" race. The Pacific Coast leads with 20 for every 1,000 of population, and New York has 11. The latter circumstance is accounted for by the density of population rather than a non-inclination to invest in motors.

The South is last with 4 per 1,000, but, strange to say, this record equals England's and surpasses by one that of France, commonly known as the "mother of motors." Germany has two.

The above facts are gleaned from the July issue of Motor.

Speedometer Repairs Done by Local Agency

The Stewart-Warner Speedometer Corporation have discontinued all branches excepting those located at the large automobile manufacturing centers, and have made arrangements with the Atlanta Speedometer Company, No. 328 Peachtree street, whereby the latter concern will do all repair work, etc., in connection with Stewart-Warner speedometers, having competent factory experts to do all such necessary work.

KETCHEL LANDS WINNIPEG GO.

CHICAGO, July 19.—Steve Ketchel is to battle Sammy Trott, of Toledo, in a main event bout at Winnipeg, Man., on the night of August 11. Larney Lichtenstein, who has taken Ketchel back under his wing, clinched the match yesterday.

BROTHERS OF CHRISTY AND TY STARRING

Younger brothers of Christy Mathewson and Tyrus Cobb are coming to the front as star ball players, according to reports from the cities where they are performing at present. Hank Mathewson is playing first base for the Kingston team of the New York and New Jersey League, and is fielding and hitting in fine style. Paul Cobb is hitting around the .300 mark as a member of the Lincoln, Nebr. club of the Western League, his slugging being credited with keeping the club in the first division. It is said that he will be snapped up by one of the major league clubs at the end of the Western season.

Canadian Regatta To Be Held in August

Arrangements Have Been Completed to Hold Big Affair at Burlington Beach.

HAMILTON, CANADA, July 19.—Arrangements have been completed by the officers of the newly organized Interprovincial Amateur Rowing Association for the first annual regatta, which will be held at Burlington Beach, near this city, in connection with the celebration to be held here in August, when Hamilton will observe her one hundredth anniversary.

The Interprovincial Association was organized at meetings held in Toronto on May 29 and June 12 for the purpose of furthering interest in rowing and increasing the number of regattas in the Dominion. The various clubs interested are of the opinion that too few regattas have been staged in the past and propose to make up for this by following the Canadian Henley with another big meeting each year.

The officers of the new association are as follows: President, R. T. Steele, Hamilton Rowing Club; vice president, W. D. Burchall, Lachine Boating and Canoe Club; second vice president, T. A. Murphy, Don Rowing Club, Toronto; secretary-treasurer, J. W. McAllister, Hamilton Rowing Club.

TEN RIDERS IN BIG MARATHON TUESDAY NIGHT

Tex Richards Out to Smash One-Mile Record—Says He Can Do It, Too.

WITH ten riders driving their motorcycles at an 85-mile-an-hour gait over the Marathon route—26 miles, 385 yards—there should be more excitement at the Motordrome next Tuesday night than there was when we were first flashed that "Ole Doc Cook" had planted his Number 11's on the North Pole.

Local followers of the motorcycle game have been clamoring for longer races. Tuesday night they will witness the longest event ever held in the South. The Marathon will test the ability of not only the machines, but the riders themselves.

It will be a test whereby the best trained man will win. Already the ten riders are training. All of them did a ten-mile jog yesterday. They realize that their wind and strength must be just right to stand the terrific strain.

Tex Richards is going to try to smash the world's record for one mile. His machine is going immense these days, and the Texan believes he can smash the mark made by Hasha.

There are several other events on the card that should prove marvels. Following is the complete program scheduled:

Tex Richards against time. One mile. Present record held by Eddie Hasha and Morty Graves. Time, :38 4-5.

Motordrome Sweepstakes.

One mile to qualify for two-mile final. Two to qualify in each heat and three in fastest heat.

First Heat—No. 1, Morty Graves; No. 2, Harry Schwartz; No. 3, Billy Shields; No. 4, George Lockner; No. 5, Tex Richards.

Second Heat—No. 6, Freddie Luther; No. 7, George Renel; No. 8, Jock McNeil; No. 9, Henry Lewis; No. 10, Harry Glenn.

Harry Glenn vs. Harry Schwartz (special match race). Two miles, best two out of three heats.

Final heat of Motordrome Sweepstakes—two miles.

Second heat of special match race—Glenn vs. Schwartz.

Third heat of special match race if necessary.

Big Marathon Race—26 miles 385 yards—10 riders to compete. Each rider will have to ride 105 times around the track. Winner to receive cash prize of $500.

Contestants—No. 1, Morty Graves; No. 2, Harry Schwartz; No. 3, Billy Shields; No. 4, George Lockner; No. 5, Tex Richards; No. 6, Freddie Luther; No. 7, George Renel; No. 8, Jock McNeil; No. 9, Henry Lewis; No. 10, Harry Glenn.

This is the first time a race of this kind has ever been attempted on a four-lap track. All riders will be traveling over 70 miles an hour practically at all times.

Pop Geers Bosses Employer Jones

Famous Driver Shows Memphis Horseman How to Build a Fortune.

How would you like the job of teaching a millionaire how to earn more money? That's the position Pop Geers, dean of grand circuit riders, has.

Pop has managed the big racing stable of Frank G. Jones, Memphis horseman, for over ten years. In the last few years Jones himself has been behind the big money winners when Geers' tutoring sent them under the wire ahead of the field, but Pop Geers really is the man behind the gun. He has taught Jones how to drive many of the big winners, and is teaching him how to drive the "comers."

The two work together in the training season. The grooms lead out two horses at a time. Pop says, "Which do you want, Frank?" Jones takes his choice. They climb in and work a while around the judges' stand.

And then Pop generally finishes in front in the two or three fast heats they sent the "boys."

The other day, when Don Densmore and Joe Patchen II, the stars of the string, were led out, Jones picked the Patchen horse. Pop climbed in behind Don Densmore. It was a lively brush for the lead, but Pop's horse nosed the champion out each time.

Pop could be heard giving Jones pointers on the way round. His own expert driving of his mount helps to steady the other in case of a break.

The partnership gives them both a chance to let the horses out in friendly competition and see "what is in them" without showing their hands to rival stables. The Guide and The Pilot form one pair working out for the "Tavern Steak." Reusens and Zomblack form another pair in the same event. San Felipe and Eva Cord work out together for the Fasig.

SULLIVAN GETS MATCH.

PHILADELPHIA, July 19.—Jack Twin Sullivan, of Boston, has been matched to box Soldier Kearns, the Brooklyn heavyweight, in a ten-round bout at the Queensberry A. C. here on the night of August 22.

NO ACTION TAKEN.

NEW HAVEN, July 19.—No action will be taken this summer relative to choosing coaches and establishing a crew coaching policy at Yale for next year.

"THE OLD RELIABLE"
PLANTEN'S C & C OR BLACK CAPSULES
REMEDY FOR MEN
AT DRUGGISTS OR TRIAL BOX BY MAIL 50c
FROM PLANTEN 93 HENRY ST. BROOKLYN, N.Y.
—BEWARE OF IMITATIONS—

Zim Says: 'Good Batter Slams Anything Pitched'

POSITION AT PLATE BIG FACTOR IN HITTING

Getting "All Set" Not Only Narrows "Swing" but Increases Risk of Being "Beaned."

HERE'S the second of the articles by Henry (Heinie) Zimmerman on "How to Hit the Ball." You can't wait for the pitcher to put one over to your liking, says the great Cub batter, for if you do it will be an accident if you get it.

By HENRY ZIMMERMAN.

One of the questions which is being constantly hurled at me is, "Heine, what would you rather hit?"

Of course every batter has his favorite ball and almost every batter has his weakness.

I would rather hit a curve ball than anything else. I prefer it to a fast one, and it certainly gives me more pleasure to hit at a hook than it does to swipe at a slow one. If the old days when you could call for what you wanted were in vogue I would address the pitcher in this way:

"Mr. Pitcher, please curve it; let it come over the plate along about my waist on the inside corner of the plate. Then instruct your left fielder to play deep."

That's my favorite, but it is also my impression that the batter who is wise won't wait for his favorite. Because the moment the pitcher discovers what you like he feeds you the opposite. It's only by accident that you get what you like, and since all the pitchers know what I prefer I have no hesitancy in telling the public.

Doesn't Pay to Wait for Favorite Ball

I never could figure why a man who likes to hit and who wants to hit is so particular about the kind of a ball he swings at. It's my honest and candid opinion that more base hits are made off balls which would be called "balls" by the umpire than off those which cross the plate between the knees and the shoulders.

Wagner gets lots of base hits on wild pitches. They tell me that Lajoie in the American League makes a practice of getting doubles and triples on balls that are as high as his head.

It certainly has been my experience that I could hit safely almost anything I could touch. There's a reason for this, too. The position at the plate and the weight of the bat used has a lot to do with this.

They say that Wagner is awkward at the plate. His position may not be graceful, but it is one of the best in the league. If you will notice he simply lounges all over that plate. He is never set. The result is that he is prepared to hit anything.

Get "All Set," but Can't Hit the Ball

Contrast his position with that of some of the other fellows. They go up there, dig a hole for their right foot if they be right-hand hitters and get set. They are planted to take an awful wallop at the ball. But they are in no position to hit a fast curve, for instance.

They also are always taking the chance of being "beaned." That's true, for the reason that they are set, they are rigid, they can't get out of the way of a ball that breaks at the last moment and starts for their head.

Many a man has been hit by a pitched ball for the reason that he set himself to swing. The best way is to be up there lounging like Wagner. Then you are in position to step forward and meet the ball. You also are in position to swing at the fast breaking ones. You are running mighty little chance of being "beaned."

Speaking of the weaknesses of batters it's my opinion that Wagner has the most peculiar of any man in the game. It's no use to try to fool him on a curve. You can't. It's just as useless to try a fast one. He'll pound that, regardless of where it is pitched. He cares nothing for a spitter and a change of pace means nothing but a fattening of his batting average.

Ball That Fools Wagner.

Jimmy Archer tells me that when the pitcher must pitch to Wagner, when it is in the pinch, he signals for one square over the heart of the plate, with nothing but speed on it. Archer says that Wagner will do less with this than he will if you try to fool him, and Mordecai Brown used to do the same thing.

Since Wagner and Lajoie have been compared for years and years perhaps it would not be wrong for me to say here that Archer says that the two men are alike in their weaknesses and that Lajoie can do less with the ball which most batters like than he can with the hooks, the slow ones, the fast one with the hop. Archer knows, for the reason that he caught in the American League.

The size of the bat has a lot to do with it. I want one of medium size, say 40 ounces. I'm strong enough to swing the kind that Chief Meyers does. But I couldn't get as many hits. The way the pitchers curve them on you nowadays a man must have something in his hand that he can swing at the last instant and swing hard and true.

I wouldn't like to say that the average batter swings a club that is too heavy. But in my opinion any time that a bat feels the least bit heavy it is too heavy and should be discarded for a lighter one.

TAD MAKES IT CLEAR THAT HEINE HAS RIGHT DOPE ON ART OF SLUGGING 'EM OUT

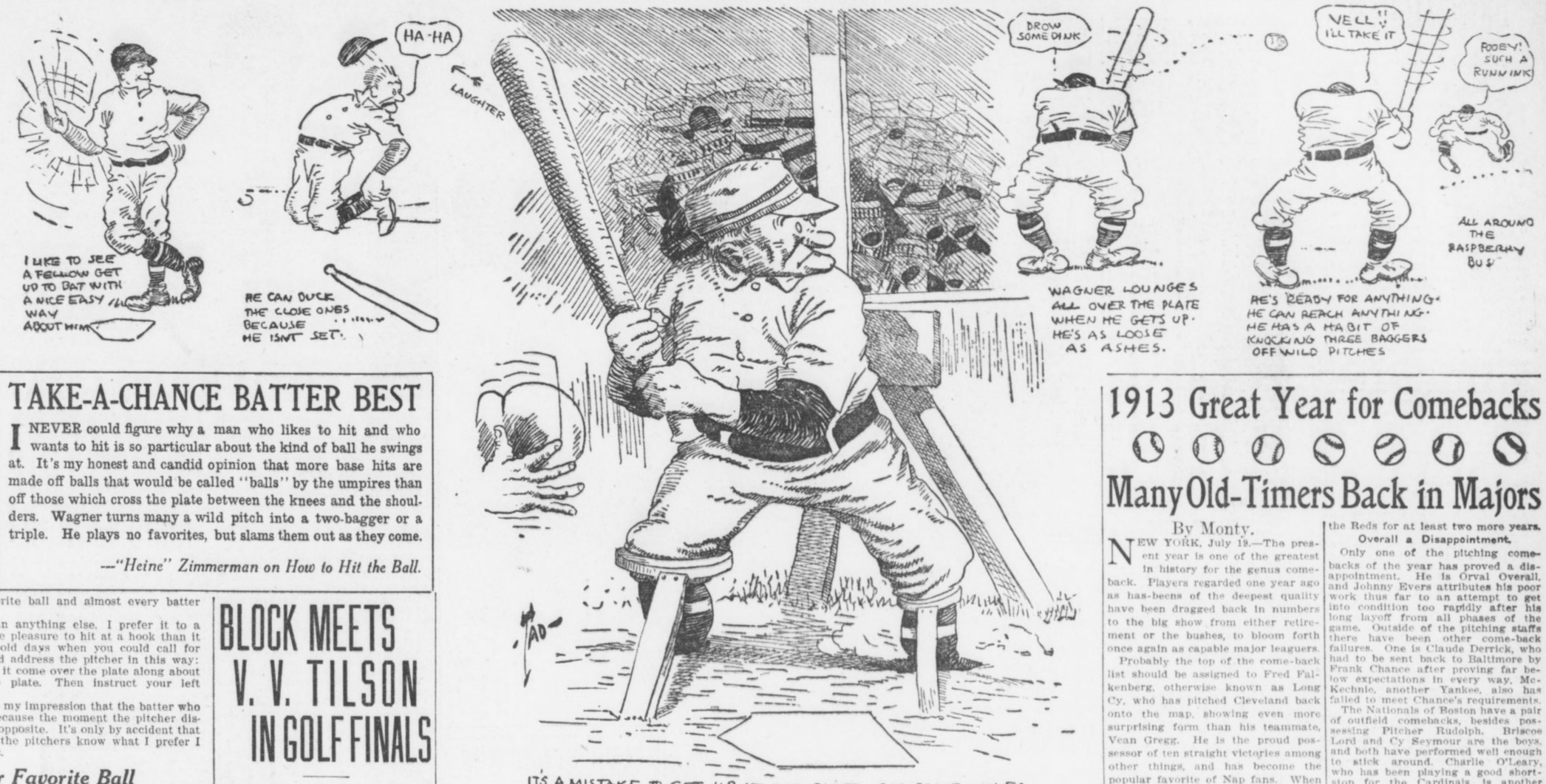

TAKE-A-CHANCE BATTER BEST

I NEVER could figure why a man who likes to hit and who wants to hit is so particular about the kind of ball he swings at. It's my honest and candid opinion that more base hits are made off balls that would be called "balls" by the umpires than off those which cross the plate between the knees and the shoulders. Wagner turns many a wild pitch into a two-bagger or a triple. He plays no favorites, but slams them out as they come.

—"Heine" Zimmerman on How to Hit the Ball.

BLOCK MEETS V. V. TILSON IN GOLF FINALS

President's Cup Match Will Be Finished at East Lake To-morrow.

HAMILTON BLOCK and V. V. Tilson will battle to-morrow for the President's Cup over the course of the Atlanta Athletic Club at East Lake. In the semi-final round, played Saturday, Block triumphed over W. R. Tichenor in a hard match, which was not decided until the nineteenth green was reached. Tilson had a stiff match also in the semi-finals, downing James T. Smith, 2-1.

Owing to the fact that Tilson has a handicap of 21 strokes, he will give Block a hard match.

The second flight has also narrowed down to Cowee and Cooper. That match will also be played Monday.

The third flight finels were played Saturday and the winner turned up in J. P. Webster. In the finals he defeated William Markham. 1 up in a tight match.

The results of the matches played to date in the President's Cup tournament follow:

First Flight.

First Round—R. P. Jones defeated James T. Smith, 5-4; Frank Meador defeated D. B. Osborne, 1 up; J. D. Eby defeated H. W. Davis, 2-1; V. V. Tilson defeated H. P. D. Cowee, 3-2; J. O. Smith defeated J. S. Raine, 1 up; Lowry Arnold defeated J. K. McDonald, 1 up (19 holes); W. L. Hazlewood defeated C. Donaldson, 2-1; R. G. Blanton defeated J. L. Dickey, 5-4; R. T. Jones, Jr., defeated W. A. Jackson, 4-3; H. Block defeated M. Saul, 3-2; C. E. Rose defeated T. L. Cooper, 4-3; J. G. Darling defeated T. B. Fay, 3-2; J. C. Harris defeated W. H. Glenn by default; C. V. Rainwater defeated G. N. Spring, 8-6; W. R. Tichenor defeated R. E. Trippe, 5-4; J. L. Ellen defeated H. M. Ashe.

Second Round—R. Jones, Sr., defeated Meador, 6-5; V. Tilson defeated Eby, 5-4; Smith defeated Arnold, 3-2; Blanton defeated Hazlewood, 2-1; Block defeated R. Jones, Jr., 1 up (19 holes); Rose defeated Darling, 1 up; Rainwater defeated Harris, 6-5; Tichenor defeated Ellen, 1 up.

Third Round—V. Tilson defeated R. Jones, Sr., 1 up; Smith defeated Planton, 1 up; Block defeated Rose, 4-3; Tichenor defeated Rainwater, 1 up (21 holes).

Semi-finals—V. Tilson defeated Smith, 2-1; Block defeated Tichenor, 1 up (19 holes)

Second Flight.

First Round—D. B. Osborne defeated Joseph T. Smith, 4 up; H. P. D. Cowee defeated H. W. Davis, 5-4; J. K. McDonald defeated J. S. Raine, 4-2; J. L. Dickey defeated C. Donaldson, 5-4; W. A. Jackson defeated M. Saul, 6-5; T. L. Cooper defeated T. B. Fay, 4-3; G. N. Spring defeated W. H. Glenn, default; R. E. Trippe defeated H. M. Ashe, 2-1.

Second Round—Cowee defeated Osborne, default; Dickey defeated McDonald, 1 up; Cooper defeated Jackson, 4-2; Spring defeated Trippe, 3-2.

Semi-finals—Cowee defeated Dickey, 1 up; Cooper defeated Spring, default.

Third Flight.

First Round—G. A. Nicholson defeated George W. Walker, 1 up; J. D. Leitner defeated J. V. Dunlap, 1 up.

Second Round—B. M. Blount defeated Nicholson, 1 up; J. P. Webster defeated T. L. Ingram, 2-1; William Markham defeated C. G. Lippold, 5-4; R. I. Gresham defeated Leitner, 7-6.

Semi-finals — Webster defeated Blount, 5-3; Markham defeated Gresham, 2 up.

Finals—Webster defeated Markham, 1 up.

Pitcher Ables Has Tremendous Hands

Oakland Southpaw Can Easily Palm an Ordinary Baseball.

LOS ANGELES, July 19.—Harry Ables, star southpaw of the Oaklands and the man whose work last year stamped him as the best left-hander in the league and was instrumental in the Oaks winning the championship, has a wonderful pair of hands.

Ables is a big man physically and undoubtedly possesses the largest hands of any pitcher in the business. An ordinary baseball can easily be hidden in the hand of the big southpaw, and it is to the size and strength of his hands that Ables attributes much of his pitching ability.

Along with his big hands Ables' wrists are heavy and strong, so that a delivery that would ordinarily weaken the arm of a less strong man has no terrors for him, and if the condition of his hands and wrists have anything to do with his period of service as an active pitcher, then he is due for many more years in baseball.

Many clever twirlers have gone bad and been compelled to lessen their work because they had not the strength to get the ball away with the necessary snap of the wrist without tiring, but Ables has no cause for worry and his work is easy for him.

As the Coast League can boast a pitcher possessing the biggest hands, at the same time the player with the smallest hands is in the organization. Billy Kenworthy, of the Sacramento club, being barely able to grip a baseball. As Ables' hands are an aid to him, Kenworthy's short fingers are a detriment to him. Many a hard-hit drive that would be handled with ease by an ordinary fielder has to be handled with extraordinary care by the Sacramento star, as a baseball is to him as big as an indoor baseball would be in the hands of the big Oakland southpaw.

BALDWIN DOWN TO HARD WORK FOR CROSS FIGHT

LOS ANGELES, July 19.—Matty Baldwin, of Boston, the veteran trial horse of the lightweight division, is hard at work here training for his coming bout with Leach Cross, the classy New York scrapper. The scrap will be staged at the Vernon Arena on July 29.

Baldwin has a newspaper decision over Cross and is confident of his ability to take the Fighting Dentist's measure over the long route. Should Matty score a victory over Cross he will be in a position to challenge Champion Willie Ritchie. Baldwin, by the way, holds a twenty-round decision over Ritchie, whom he defeated in August 1911.

LYNCH WILL MANAGE SPOKANE.

SEATTLE, July 19.—Mike Lynch left for Vancouver, B. C., last night to take the management of the Spokane Northwestern League club, which has been disorganized and playing badly. Lynch was released by Victoria for the purpose of strengthening Spokane, it being considered that the condition of Spokane was injuring the whole league. The Victoria team will still present a strong line-up.

FINED, HE JOINS FEDERALS.

TERRE HAUTE, IND., July 19.—Outfielder Roy Keener was fined $50 by Manager Burke, of Fort Wayne, because he would not go into the box to finish a game. He jumped and joined the Indianapolis Federals.

ASHMORE IS MILLIKIN COACH.

BLOOMINGTON, ILL., July 19.—James N. Ashmore has been appointed professor of the athletic course at the James R. Millikin University for the coming year. Ashmore has been with the Millikin institution for several years and his reappointment gives general satisfaction to the student body.

UNUSUAL RULES AND PLAYS IN BASEBALL

NO. 2.

By J. W. Heisman.

IT is not generally understood by laymen that a player on either coaching line has no right, by the rules, to coach, or to say anything whatsoever, as long as there is no runner on base. All that he says is supposed to be in the nature of advice or instruction to base runners, and as long as there are none on the rule distinctly prohibits him from advising his batter, addressing the umpire, or quarreling with any member of the opposition. It's a pity that umpires do not enforce this rule better for its violation leads, in my opinion, to over half of the squabbles and fines that occur in the game.

Pitching Rules—The Position.

When he delivers the ball to the plate the pitcher must have one foot (the rear one) in contact with the pitcher's plate.

He must, at the instant of delivery, be squarely facing the batter.

He must not take more than one forward step, and both feet must be in front of his plate, or on a line with its front edge. He must not raise either foot until after he has started his delivery.

The Balk.

Not only spectators but a great many baseball experts are often puzzled as to whether a given case does or does not constitute a balk. This is not strange, for there are seven ways, by the rule, that a pitcher can employ to manufacture one of these little oddities—so rarely ever observed by Southern League umpires, even with good telescopes. The trouble is that while one is deciding in their own mind that in a certain delivery that the pitcher illustrated he did not violate this, that and the other canon of good form, we forget that very one remaining rule of the seven which he probably did break. Then, too, you can not positively describe the actions one may go through in throwing either to the plate or to a base, so specifically and definitely but that most any two men will see the pitcher's movements in different ways in case of an argument, and will differ radically as to whether those movements conformed to the rules or did not. Here they are, in brief—mull over them for yourself:

A pitcher makes a balk whenever he starts a wind-up (if he is in the box, has one foot in contact with the plate) and doesn't throw somewhere at the conclusion of that wind-up. If he is not in the box he can whirl his arms and bluff to throw all he pleases.

If he throws to any base to catch a runner he must simultaneously step out directly toward that base with one foot. And if he starts to throw to the plate or to first base he must go through with it and turn the ball loose toward the one place or the other. But he can bluff all he pleases to second and third and will not be penalized if he fails to let the ball go.

If the pitcher delivers the ball to the batter while not conforming to all of the rules regarding the position he should take in the box, he has, of course, committed a balk.

And if he holds the ball so long without delivering it somewhere, as, in the opinion of the umpire, to be unnecessarily delaying the game, he is in hot water again. And if he makes any motion whatever that is habitual with him in his manner of delivery without following that motion up with the ball he is clearly in contempt of court.

* * *

NOW section 7 of the balk rule says that he has also committed a FAUX PAS (French for foxy pass that didn't pan out right) whenever he makes any motion to pitch while standing in his position without having the ball in his possession. While this is true, "all right, all right," it has always puzzled me immensely why they don't go on and include here another way of violating good pitching manners that umpires will everywhere be shocked over, but which is not stated in the rule book anywhere. It is this: If you get in the pitcher's box without the ball in your possession you are committing a balk by that mere fact alone, and whether you mawe "any motion to pitch" or not.

* * *

I ONCE asked the lamented Harry Pulliam, then president of the National League, how he could construe this a balk when there was nothing specific in the rule book about it, and he replied that he simply construed such an act as PRIMA FACIE evidence of an intention to commit a balk. I regret to have to say that in my opinion this is no answer at all, for the simple reason that no pitcher ever has an INTENTION of committing a balk.

Just to hear what he would say, I once asked the same question of the great Mordecai Brown. He averred that the point was covered in the rule book. I handed him the book and asked him to kindly show me where it was. He looked and looked, but never found it, and had to give up the case except to remark that he knew well enough it was a balk all right, and so it is everywhere construed.

By the way, it is worth noting that a balk does not entitle the batter ever to his base, but only such runners as are already on base. With no runner on a pitcher may make all the balks he likes and nothing will happen.

It is perfectly possible, though, for a pitcher to have a very puzzling way of throwing either to home or to a base without one being able to tell for certain just where he is going to throw, and that without committing a balk. This is easier for left-handed men than for right-handers; but I have seen the latter kind who could so twist and distort their bodies at the waist, after starting a seeming delivery to the plate, that they were able to completely fool the first-base runner into starting for second, and who then succeeded in wrenching their left foot around so as to thrust it straight out toward first base after all and to squarely face that sack before compelled to turn the ball loose. In a case like this the pitcher has gone through, seemingly, with the motion so far toward a plate delivery that the runner has not thought it possible for him to change and get it to first base instead. Yet the pitcher has succeeded in doing that very thing, and has conformed to the requirements of a throw to first base as well. To do this he has had to so retard the final movements of his arm swing as to give himself time to step out toward first and to face it, and still have force and accuracy enough in the throw to get it there speedily; it is a very difficult thing to do. But it can be done, and that quite legitimately.

To Be Continued Next Sunday.

Soccer Star Dodges Being a Millionaire

"Why Should I Worry About Being Heir to $1,200,000?"—O'Brien. "I Have a Good Job."

VAN BUREN, ARK., July 19.—Utter weariness of being merely a millionaire is the reason John O'Brien, of New York, who has been missing for three years, has advanced in explanation of his long absence from the ken of his old friends.

O'Brien is a former soccer football star of Columbia University. He vanished at the close of his college year, in 1910. He was found yesterday in this town, where he is working as an assistant engineer for the Missouri Pacific Railroad.

"Why should I worry about being heir to $1,200,000," said O'Brien to-day. "I have a good job. When I convince myself that I have made good in the world I will return home. I became plumb tired of being a rich man with nothing to do except play the society game and study new ways to kill time. Just now I wouldn't trade my $1,500 a year position for the biggest fortune in the world."

O'Brien added that his mother has known of his whereabouts, though a nation-wide search has been made for him.

SAYLOR TO BOX ON COAST; PLANS BOUTS WITH STARS

INDIANAPOLIS, IND., July 19.—In an effort to land his new protege, Milburn ("Young") Saylor, at the top of the lightweight heap, Ray Bronson is planning an early invasion of the Pacific coast.

Western promoters are dickering with Bronson for a bout on Labor Day between Saylor and Leach Cross, "Harlem Tommy" Murphy, Bud Anderson or Joe Rivers. Bronson says he is anxious to match with any one of the four.

In his last bouts Saylor knocked out "Battling" Kelly, a welterweight, in four rounds, then stopped "Battling" Terry, a Pittsburg welter, in three rounds.

8 Full Quart Bottles Old Carolina Whiskey $3.95
Or 4 Quart Bottles $2.15 Express Prepaid

We might talk till dooms day about its merit, and good quality, and you would not know how good it is until you tried it.

SEND US $2.15 FOR 4 QUART BOTTLES, OR $3.95 FOR 8 QUART BOTTLES, AND WE WILL SEND IT TO YOU PREPAID. If you are not fully satisfied with it return it, and get your money back, without any ifs, ands or anything else.

Free With First Order: A sample bottle of Old Zulleka Whiskey. Corkscrew and Drinking Glass. A Postal request brings you our confidential price list.

ATLANTIC COAST DISTILLING CO. 4
Jacksonville, Fla.

1913 Great Year for Comebacks

Many Old-Timers Back in Majors

By Monty.

NEW YORK, July 19.—The present year is one of the greatest in history for the genus comeback. Players regarded one year ago as has-beens of the deepest quality have been dragged back in numbers to the big show from either retirement or the bushes, to bloom forth once again as capable major leaguers.

Probably the top of the come-back list should be assigned to Fred Falkenberg, otherwise known as Long Cy, who has pitched Cleveland back onto the map, showing even more surprising form than his teammate, Vean Gregg. He is the proud possessor of ten straight victories among other things, and has become the popular favorite of Nap fans. When Falky was sent away to Toledo a little over a year ago, he was figured a dismal failure.

Knight Returns to Majors.

Jack Knight, who has been with the Yankees now a little over a week, going back to his former love in trade with Jersey City for Baker Borton, has proved a tremendous improvement over the latter at first base. George McQuillen, who made his redebut at the same time with the Pirates, won his first game and appears like the same old George he was when starring with the Phillies three years ago. His time spent with the Columbus American Association team seems to have made him a better behaved McQuillen, which accounts for the principal difference in his effectiveness.

Another pitcher who has proved a winner after time spent in the minors is Dick Rudolph of the Boston Braves. Stallings made a wise move when he took the one-time Giant from the Buffalo Club of the International League. Mordecai Brown, that great old grizzled veteran, has begun to show some of the prowess of his Cub days after his sojurn in Louisville. His knee bothers him somewhat, but the strong right arm with its three fingers is the same. Joe Tinker says that Brownie will be a success with the Reds for at least two more years.

Overall a Disappointment.

Only one of the pitching comebacks of the year has proved a disappointment. He is Orval Overall, and Johnny Evers attributes his poor work thus far to an attempt to get into condition too rapidly after his long layoff from all phases of the game. Outside of the pitching staffs there have been other come-back failures. One is Claude Derrick, who had to be sent back to Baltimore by Frank Chance after proving far below expectations in every way. McKechnie, another Yankee, also has failed to meet Chance's requirements.

The Nationals of Boston have a pair of outfield comebacks, besides possessing Pitcher Rudolph. Briscoe Lord and Cy Seymour are the boys, and both have performed well enough to stick around. Charlie O'Leary, who has been playing a good shortstop for the Cardinals, is another former big leaguer whose delivering of the goods in the minors compelled the majors to give him another chance. His work with Providence was so conspicuous last year that when Huggins found himself up against it with Arnold Hauser injured, O'Leary was the first man he thought of. The old-timer has been doing practicaly as well in fielding as he did when a member of the champion Tigers of five years ago. Harold Janvrin is one more infielder who has done well, playing in utility roles for the Red Sox.

Kling on Job.

Catcher Johnny Kling, who is with the Reds now, has shown far better than most persons had expected. Including Jonathan, there are enough comebacks in the two major circuits to form a fair-looking team. For pitchers there could be Rudolph, Overall, Brown, Falkenberg and McQuillen. Jack Knight could play first base; McKechnie, second; O'Leary, shortstop, and Janvrin, third. Kling could be catcher. And in the outfield there could be Lord, Seymour and one of the pitchers who did not happen to be performing at the time. Of course, such a team could not beat the Athletics, but it would be a complete team nevertheless, which is the main point to be shown.



Here's Walter Johnson

Washington "Nationals" (American League) one of the speediest pitchers of either of the big leagues—he

Drinks

Coca-Cola



He's got the head, the arm, the ginger and the endurance. Coca-Cola didn't give him them; but he says it's the one best beverage for the athlete in training—

The Successful Thirst-Quencher

For Ball Players—and YOU

Demand the Genuine—Refuse Substitutes

Send for Free Booklet.



Whenever you see an Arrow think of Coca-Cola.

THE COCA-COLA COMPANY, Atlanta, Ga.

AMATEUR RESULTS

CLOTHIERS' LEAGUE.

POSTOFFICE, 10; ASSOCIATED GROCERS, 2.

The Postoffice easily defeated the Associated Grocers yesterday, 10 to 2. The game was replete with heavy hitting.

Asso. Grocers.	ab.	r.	h.	po.	a.	e.
Tiller, 1b.	4	0	0	2	0	0
Prylant, 2b.	3	0	1	3	2	2
Edgar, c.	4	1	2	13	0	1
Retsch, 3b.	3	1	0	1	9	1
Crowell, lf.	1	0	0	0	0	0
Wood, 1b.	4	0	2	7	0	2
Wood, lf.	4	0	1	0	0	0
Moxly, rf.	3	0	1	0	0	0
Smith, ss.	2	0	0	1	2	0
Broadwater, p.	3	0	0	0	3	0
Totals	31	2	7	27	7	3

Postoffice.	ab.	r.	h.	po.	a.	e.
Johnson, lf.	5	0	1	0	0	0
Niblack, p.	5	3	3	1	1	0
Wager, ss.	5	1	1	1	1	0
Griffin, 2b.	5	2	3	3	2	0
Pennington, 1b.	4	1	1	6	0	0
E. Manning, 3b.	4	1	2	3	0	0
F. Maning, c.	4	0	2	12	1	1
Scott, lf.	4	1	2	0	0	0
Solomon, rf.	4	1	1	1	1	0
Totals	40	10	16	27	6	1

Score by innings: R. H. E.
Asso. Grocers ..000 000 200— 7 7 7
Postoffice .. ..000 400 123—10 16 1

Summary: Two-base hits—F. Manning, 2; Griffin, Niblack. Double plays—Solomon to Wagner. Struck out—By Niblack 12; by Broadwater, 12. Bases on balls—Off Niblack, 2. Stolen bases—Solomon, Scott, Edgar, Retsch, Griffin, Wager, F. Manning. Time—1:50. Umpire—Millwood.

SATURDAY AFTERNOON LEAGUE.

PRESSMEN, 3; AUTO TOPS, 2.

The Pressmen defeated the strong Auto Tops, 3 to 2, in a ten-inning battle yesterday. Pratt and Mullins pitched good ball and were given good support. The box score:

Pressmen.	ab.	r.	h.	po.	a.	e.
Quinn, cf.	5	1	1	3	1	0
Mahon, 3b.	5	0	1	0	3	1
Felton, ss.	4	1	1	1	5	1
Mason, lf.	4	0	1	2	0	0
Phillips, 1b.	4	0	0	12	2	0
Hughes, 2b.	4	0	1	1	2	0
Hiles, rf.	4	0	1	3	0	0
Mahon, c.	4	0	1	8	2	0
Pratt, p.	4	1	1	0	2	0
Totals	38	3	8	29	17	2

Auto Tops.	ab.	r.	h.	po.	a.	e.
Mullins, p.	3	0	0	0	4	0
Wilson, 1b.	3	0	0	14	2	0
Clowers, ss.	4	0	0	4	4	1
Williams, cf.	4	0	0	2	5	0
Blake, 2b.	4	1	1	2	5	0
Dwyer, 3b.	4	1	2	1	4	0
Frambow, lf.	4	0	1	1	0	0
Garrett, c.	4	0	0	6	2	0
Chastain, rf.	4	0	0	0	0	0
Totals	34	2	4	30	20	1

Score by innings:
Auto Tops .. ..010 010 000 0—2
Pressmen .. ..002 000 000 1—3

Summary: Two-base hit—Felton. Struck out—By Mullins, 6; by Pratt, 7. Bases on balls—Off Mullins, 1; off Pratt, 1. Sacrifice Hit—Wilson. Stolen bases—Pressmen, 4; Auto Tops, 5. Time—1:55. Umpire—Osborne.

FULTON, 20; ATLANTA, 5.

Making 20 safe hits for 20 runs, Fulton Bag and Cotton Mills easily trimmed the Atlanta Gas Company, 20 to 5. The heavy hitting of Melton, who rapped out three home runs, was the feature. The box score:

Fulton Bag.	ab.	r.	h.	po.	a.	e.
Awtry, lf.	5	3	4	1	0	0
Medlock, 3b.	6	1	3	0	2	0
Chapallear, 2b.	5	3	3	1	2	1
Williams, 1b.	5	2	2	6	1	1
Hembree, lf.	5	1	1	3	2	0
Underwood, ss.	5	2	2	0	1	0
Belcher, rf.	5	4	3	1	1	0
Melton, c.	5	3	4	15	2	0
Howard, p.	4	1	1	0	0	0
Sparks, p.	0	0	0	0	0	0
Totals	45	20	23	27	11	2

Gas Co.	ab.	r.	h.	po.	a.	e.
Martin, 1b.	6	2	3	20	2	0
Miles, c.	5	0	0	2	2	0
O. McAlpin, 2b.	5	0	2	0	2	1
A. McAlpin, ss.	4	1	1	0	2	1
Putnam, p.	4	1	0	0	8	0
Syken, rf.	4	0	1	0	0	0
Herndon, lf.	4	0	0	2	0	0
Reeder, cf.	4	0	0	0	0	0
Bruce, 3b.	4	1	0	0	0	0
Totals	40	5	7	24	16	2

Score by innings:
Fulton Bag .. ..122 227 04*—20
Atlanta Gas. Co. .. ..012 000 200— 5

Summary: Two-base hit—Melton. Three-base hits—Melton. Awtry. Home runs—Melton, 3; Underwood, Belcher. Double play—Chapallear to Underwood to Wilson. Struck out—By Howard, 7; by Sparks, 8; by Putnam, 2. Bases on balls—Off Howard, 1; off Putnam, 3. Stolen bases—Melton, 3.

First Baptist walked away with both ends of a double bill yesterday, 17 to 3 and 5 to 4. The first game was slow and uninteresting, but the second was a pitchers' battle between Ewing and T. Forbes. The batting and base running of Myers featured both contests.

First Game.

S. V. D.	ab.	r.	h.	po.	a.	e.
Robertson, rf.	2	1	1	1	0	1
Callahan, lf.	3	1	0	0	0	1
Smith, 3b.	3	0	0	1	1	0
Starr, 2b.	3	0	1	0	2	1
Floyd, 1b.	3	0	3	6	1	0
Blodgett, ss.	3	0	0	1	5	1
Frank, cf.	3	0	0	1	0	0
Huckeley, c.	1	1	0	7	1	0
Bryant, p.	2	0	0	0	3	0
Wallace, c.	1	0	0	1	0	1
Ewing, c.	1	0	0	0	0	0
Totals	25	3	5	18	13	5

First Bap't.	ab.	r.	h.	po.	a.	e.
Abbott, 3b.	4	3	1	0	1	0
T. Forbes, 2b.	5	3	3	2	3	1
Suddeth, cf.	5	2	1	1	1	0
Nicholson, ss.	3	2	1	0	2	0
Myers, rf.	5	2	2	0	0	0
Westmorel'd, lf.	3	1	1	0	0	0
Chase, 1b.	2	2	1	9	0	1
Swanson, c.	1	0	0	5	0	1
Adams, p.	4	0	1	0	0	0
Lockhart, c.	2	2	1	4	0	0
Totals	34	17	12	21	7	3

Score by innings:
S. V. D. .. ..003 000 0— 3
First Baptist .. .. ..205 334 *—17

Summary: Two-base hit—Myers. Three-base hit—Floyd. Struck out—By Adams, 7; by Bryant, 7. Bases on balls—Off Bryant, 4. Stolen bases—Starr, Floyd, Myers, 3; Adams. Passed balls—Wallace, Hucksley. Wild pitch—Adams. Hit by pitched ball—By Bryant, 4.

Second Game.

First Bap't.	ab.	r.	h.	po.	a.	e.
Abbott, 3b.	4	1	1	1	1	1
Myers, rf.	4	3	2	0	0	0
Suddeth, cf.	3	0	2	0	0	0
Priest, 1b.	3	0	1	8	0	0
Nicholson, ss.	2	0	0	1	2	2
Westmorel'd, lf.	1	0	0	2	0	0
Smith, 2b.	3	0	1	1	2	0
Lockhart, c.	3	0	1	8	2	0
T. Forbes, p.	3	1	2	0	3	0
Totals	26	5	10	21	10	3

S. V. D.	ab.	r.	h.	po.	a.	e.
Robertson, cf.	3	1	1	0	0	1
Callahan, lf.	3	0	0	1	0	0
Smith, 3b.	3	0	0	1	2	0
Starr, 2b.	3	0	0	2	3	0
Floyd, 1b.	3	0	0	7	0	0
Blodgett, ss.	3	0	0	1	2	0
Frank, rf.	3	0	0	1	0	0
Huckeley, c.	3	0	0	5	0	0
Bryant, p.	3	0	0	0	2	0
Totals	25	1	1	18	9	1

Score by innings:
First Baptist .. ..000 000 5— 5
S. V. D. .. ..000 000 4— 4

Summary: Two-base hits—Myers, Starr. Double plays—Clower to FRloyd, 2; Wallace to Smith. Struck out—By Forbes, 8; by Ewing, 8. Bases on balls—Off Forbes, 1. Sacrifice hit—Callahan. Stolen bases—Smith, 2; Myers. Passed balls—Lockhart, Wallace. Hit by pitched ball—By Ewing, Westmoreland.

RAILROAD LEAGUE.

Standard, 10; Gulf, 3.

Standard Oil Company triumphed over the Gulf Refining Company, 10 to 3. The box score:

Stand'rd Oil.	ab.	r.	h.	po.	a.	e.
Cannon, 2b.	3	2	2	2	2	0
Richard, lf.	3	2	2	1	0	0
Reynolds, 1b.	3	0	1	8	0	1
Gillette, c.	4	1	2	14	0	0
Weitnaugh, 3b.	2	1	0	0	1	1
Temple, ss.	3	1	0	2	4	0
Manning, cf.	2	1	1	0	0	0
Northern, rf.	3	2	1	0	0	1
Cooper, p.	2	0	0	0	3	0
Totals	27	10	9	27	10	3

Gulf Ref'ng	ab.	r.	h.	po.	a.	e.
Welbourn, ss.	4	1	2	0	3	2
Snyder, rf.-p.	3	1	1	2	1	0
Myers, 2b.	3	1	2	2	0	2
York, p.-1b.	2	0	0	1	3	0
Marshall, cf.	3	0	1	9	0	1
Kahn, 1b.	3	0	0	11	0	0
Beckwith, lf.	3	0	0	0	0	0
McElvin, 3b.	2	0	0	1	0	0
Blake, cf.	3	0	0	0	0	0
Jenkins, 3b.	1	0	0	1	0	1
Totals	27	3	6	27	7	6

Score by innings:
Standard Oil Co. .. 210 001 231—10
Gulf Refining Co. .. 100 002 000— 3

Summary: Two-base hits—Richards, Gillette, Manning. Three-base hit—Cannon. Home run—Northern. Double play—Myers, unassisted.

JUNIOR SUNDAY SCHOOL LEAGUE.

WESLEY 8, GRANT PARK 4.

Wesley came from behind and by scoring five runs in the eighth defeated Grant Park 8-4. W. Thomas pitched excelelnt ball for Wesley, fanning 15 men and yielding 8 hits.

Wesley.	ab.	r.	h.	po.	a.	e.
Fox, lf.	4	1	0	0	0	1
Floyd, ss.	4	0	1	2	1	0
Greys, 3b.	3	1	0	0	1	1
Crosby, c.	5	1	1	15	0	0
Seawell, 1b.	3	2	1	6	0	0
E. Thomas, 2b.	4	1	1	1	3	1
Jones, cf.	4	1	1	1	0	0
Kane, rf.	3	1	1	1	1	0
W. Thomas, p.	4	0	1	1	6	0
Totals	34	8	7	27	12	3

Grant Park.	ab.	r.	h.	po.	a.	e.
Pitchford, c, 2b.	4	0	0	11	0	0
Reid, 3b.	4	0	0	1	1	0
L. Kelly, 2b, c.	4	0	1	2	4	1
McRae, 1b.	4	1	1	8	2	1
Southard, lf.	4	1	2	0	0	0
Massey, cf.	4	0	0	2	0	0
Bandy, rf.	3	1	0	1	0	0
Stevenson, ss.	4	0	1	2	1	0
Parker, p, cf.	4	1	2	0	3	0
M. Kelly, p.	0	0	0	0	0	0
Totals	35	4	8	27	11	2

Score by innings:
Wesley .. ..010 020 050—8
Grant Park .. .. ..040 000 000—4

Summary: Two-base hits—Jones, W. Thomas. Three-base hits—Parker, Crosby, Seawell. Struck out—By W. Thomas, 15; by Parker, 8. Bases on balls—Off W. Thomas, 1; off Parker, 6.

ASBURY, 14; GRACE, 6.

Asbury triumphed over Grace, 14 to 6. Ewing, the great shortstop, was knocked out of the box. The score:

Asbury.	ab.	r.	h.	po.	a.	e.
Robins, 1b.	5	2	3	2	0	0
Chapman, rf.	3	2	3	1	0	0
Roberson, ss.	4	3	3	0	0	1
Courtney, 2b.	3	3	3	0	0	0
R. Speaks, 3b.	4	2	1	0	0	0
Holshouser, c.	4	1	0	0	0	0
Heron, cf.	3	0	1	0	0	0
Hollingsw'h, lf.	4	0	1	0	0	0
Speaks, p.	4	1	1	0	0	0
Totals	34	14	16	14	0	1

Grace.	ab.	r.	h.	po.	a.	e.
Beddingf'd, 3b.	4	2	1	2	0	1
Delong, 2b.	4	0	0	0	0	3
Beavey, ss.	4	0	0	4	0	1
Perry, 1b.	3	0	0	5	0	0
Davis, lf.-p.	3	1	0	0	0	1
Steel, rf.	2	1	0	0	0	0
Cantrell, c.	3	1	2	6	0	0
Holdoff, cf.	2	0	0	1	0	1
Ewing, p.-2b.	3	1	0	2	1	0
Totals	28	6	3	20	0	8

Score by innings:
Grace .. ..013 100 000— 6
Asbury .. ..321 200 33*—14

Summary: Two-base hits—Chapman, 3. Three-base hit—Robinson. Home run—Courtney. Struck out—By Speaks, 13; by Ewing, 2; by Davis, 5. Bases on balls—Off Speaks, 3; off Ewing, 2; off Davis, 4. Balk—Davis. Time—1:50. Umpire—James.

MANUFACTURERS' LEAGUE.

ATLANTA 12, MURRAY 1.

The Atlanta National Bank, after dropping three straight games, came to life an defeated the Murray Gin 12 to 1. The pitching of Golightly was the bright feature of the contest. The score:

A. N. B.	ab.	r.	h.	po.	a.	e.
Allen, 3b.	4	1	1	0	1	0
Harrison, 2b.	4	1	1	4	0	0
Donaldson, ss.	4	2	3	2	1	1
Brannen, lf.	4	1	1	1	0	0
Hule, rf.	5	1	2	2	0	0
Lester, cf.	5	2	2	1	0	0
Peoples, 1b.	5	1	2	9	1	0
Jenkins, c.	4	1	0	9	0	0
Golightly, p.	4	2	1	0	0	0
Totals	37	12	13	27	5	1

Murray Gin.	ab.	r.	h.	po.	a.	e.
Brown, 3b.	4	0	0	0	2	1
Griffith, lf.	3	0	1	1	0	0
Kenington, 2b.	3	0	1	1	1	0
Smith, ss.	4	0	0	3	1	1
Humphreys, rf.	2	1	0	1	0	0
Puckett, cf.	3	0	1	1	0	0
L. Kent, 1b.	3	0	0	7	0	0
Snipes, p.	1	0	0	0	0	0
T. Kent, c.	3	0	0	0	0	0
Sells, p.	2	0	0	0	0	0
Totals	24	1	4	24	4	2

Score by innings:
Atl. Nat. Bank .231 000 06x—12
Murray .. ..000 010 000— 1

Summary: Home run—Harrison. Triple play—Hule to Peoples to Donaldson. Innings pitched—By Golightly, 9; Sells 9. Struck out—By Golightly, 2; by Sells, 4. Bases on balls—Off Golightly, 1; off Sells, 1. Stolen bases—Donaldson (2), Peoples, Allen (2). Time—2:30. Umpire—Nash.

'MAGGIE' STALLINGS BENDING ONE OVER

Stallings pitches for the Whittier team, which is making a great fight for the gonfalon in the Saturday Afternoon League.



This young man is the son of George Stallings, the Georgian who is managing the Boston Braves in the National League this season. Like his father, "Maggie" is almost sure to become a big leaguer some day. Possibly not as a manager of a ball team, but as a pitcher. At any rate it looks right now as though he possessed big league ability. He not only has a ton of "stuff," but also has a lot of good baseball brains. Besides being a corking amateur hurler he is also a corking good hitter. His timely long clouts have won many a game for Whittier this season.

"Maggie" is one of the best amateur pitchers in Atlanta. He has everything. His fast ball has a nasty hop on it. His curve ball has a wicked break; and the young hurler is not the least bit afraid to use the bender when the count is three and two. He has perfect control of it. He also has a beautiful change of pace, his slow ball often catching opposing batters off their guard when they are expecting either a curve or a fast

'Red' Dooin Denies Friction Among Men

Slump of Regulars Causes Manager to Make Many Changes in Team.

PHILADELPHIA, July 19.—Despite the fact that Manager Dooin has benched a quarter of his famous old guard and that it has been obvious that some of the regulars have not been playing their heads off of late, Dooin said today that there is no friction among the Phillies. He made the changes saying that the second-string fellows could not do much worse than the regulars and he hoped they would do better.

Magee, Knabe, Doolan and Paskert have all been taken out of recent games and in their places were Walsh, Dolan, Miller and Becker. Magee and Paskert were called upon to do some pinch hitting, but they were not very successful.

For some time the Phillies have been falling off in the play that kept them at the top and it has been common report that there are factions in the club one headed by Knabe. But this Dooin denies, while he admits that one or two of the men have not been playing in their best forts.

O'DAY INSPECTS SHORTSTOP.

BLOOMINGTON, ILL., July 19.—Hank O'Day, veteran umpire and major league scout, was here to look over Shortstop Bruce Hartford of the local team.

Nap Leader Will Not Change His Tactics

Birmingham Says He Will Continue to Send in Protests Against American League Umpires.

CLEVELAND, OHIO, July 19.—The two Joes of the Cleveland outfit have different ideas on the umpire question. Manager Joe Birmingham says he isn't going to allow the grilling given him by President Ban Johnson to make one bit of difference in the way he handles the game and his men, and that he will continue to enter protests to the umpires wherever there are sufficient reasons. Slugger Joe Jackson says he doesn't intend to so much as speak to an umpire the rest of the season.

Birmy says that when he decides he is ready to give up the management of the Cleveland club he'll quit kicking. "I'm out there fighting for the club and its rights," said Birmingham, "and there's no umpire in the league who can truthfully say that there has ever been anything personal in my kicks. I'm not gaited though to have it thrown into the Cleveland club and take it without even making a protest to the umpire. When I quit fighting it will be a sure sign I've lost interest in my job and then I ought to be fired."

That Birmingham allows no profanity to enter into any of his kicks is shown by the fact that while he has been chased off the field three times this season and to the bench upon two other occasions, he has never drawn a fine or suspension from President Johnson.

Cutshaw Promises to Become Diamond Star

BROOKLYN, July 19.—While the popeyed baseball fans, who are breathlessly following the fortunes of the two major leagues, are balancing one man's playing against another's, it would be well for them to pause and consider the case of Mr. Cutshaw, the gentlemanly second baseman on the Brooklyn National team.

While it is not going to be set forth for Cutshaw that he makes Johnny Evers in his palmiest days look like an Indian cigar sign, nor yet that he has wrested the laurels from Eddie Collins' marble brow, this is what can be said for him with an air of defiance to all baseball critics, namely, to-wit: that said Cutshaw is a youngster who has within two months play shown more class than all his rivals in either league.

CLUB STANDINGS

RAILROAD LEAGUE.

Clubs.	W.	L.	P.C.
Standard Oil Company..	10	0	1.000
Crane Company	7	2	.777
Woodward Lumber Co...	4	5	.444
West Point Route	4	6	.400
Texas Oil Company.. ..	3	7	.300
Gulf Refining Company..	1	9	.100

JUNIOR SUNDAY SCHOOL.

Clubs.	W.	L.	P.C.
Grace	1	2	.846
Central Baptist	9	4	.692
Wesley	4	4	.600
Asbury	5	6	.455
Capitol Avenue	3	6	.333
Trinity	0	11	.000

CLOTHIERS' LEAGUE.

Clubs.	W.	L.	P.C.
Postoffice	1	0	1.000
Asociated Grocers	1	1	.500
Daniels Bros. Co.	0	1	.000
O. A. O.	0	0	.000

SATURDAY AFTERNOON.

Clubs.	W.	L.	P.C.
Exposition	10	3	.761
Fulton Bag	7	4	.633
Whittier	7	5	.583
Auto Tops	7	6	.538
Pressmen	6	6	.500
Gas Company	4	9	.307

MANUFACTURERS.

Clubs.	W.	L.	P.C.
Atlanta National Bank .	10	3	.761
Hallet & Davis	10	3	.761
P. P. G. Co.	10	3	.761
Murray Gin Co.	5	8	.416
Southern Railway..	2	11	.153
Red Seal	2	11	.153

SUNDAY SCHOOL.

Clubs.	W.	L.	P.C.
First Baptist	14	0	1.000
St. Philip's	7	3	.700
C. C. C.	8	5	.615
S. V. D.	7	5	.583
Holy Innocence	3	6	.333
First Christian	3	7	.300
College Park	2	7	.222
Capitol View	1	11	.083

GROCERS.

Clubs.	W.	L.	P.C.
Rogers	3	2	.600
Jones Company	3	2	.600
Grant Park Elks	3	2	.600
Producers	3	2	.600
Journal	2	2	.500
Kamper's	0	4	.000

$20,000 FOR RITCHIE FOR THREE N. D. BOUTS

NEW YORK, July 19.—A $20,000 guarantee for three no-decision fights of ten rounds each awaits Willie Ritchie. Jimmy Johnston, matchmaker of the St. Nicholas A. C., today is awaiting word from the champion as to whether he will accept or not. Joe Shugrue, Jack Britton and Packey McFarland are the men picked by Johnston. As there are no decisions rendered in this city, Ritchie can not lose his title unless he is knocked out.

Johnston is also willing to guarantee Ritchie $7,500 if he will box Freddie Welsh, the English lightweight champion.

WEST POINT FORFEITS.

In the game scheduled between the Texas Oil Company and the West Point Route the latter boys failed to put in an appearance and the game was forfeited to the Texas Company.

RED SEAL FORFEITS.

The Red Seal team in the Manufacturers' League forfeited to the P. P. G. Co., 9 to 0. The former team failed to show up.

DANIELS NOT ON ENOUGH.

NEW YORK, July 19.—Bert Daniels, of the Yankees, is as quick as "that" on the bases. The only trouble with Bert is that he is not able to hit often enough to get on.

SOUTHERN LEAGUE

TURTLES, 2; LOOKOUTS, 1.

MEMPHIS, July 19.—Memphis continued its winning spurt to-day by wrenching off another victory at the expense of Chattanooga, 2 to 1. Graff's homer in the second inning gave the visitors the lead, which was maintained until the fifth inning, when hits by Snell and Love, coupled with Flick's error at second, settled the contest. Newton pitched steadily and was given sensational support. Schweitzer's catch of Graff's drive in the fourth was one of the most remarkable ever seen on the local diamond. Two runners were on at the time. The box score:

Chattanooga.	ab.	r.	h.	po.	a.	e.
King, cf.	4	0	0	4	2	0
Flick, 2b.	4	0	1	3	3	1
Coyle, 1b.	3	0	1	11	0	0
Elston, rf.	3	0	1	1	0	0
Johnson, lf.	4	0	1	1	0	0
Williams, ss.	3	0	0	1	3	1
Street, c.	4	0	1	2	1	0
Graff, 3b.	4	1	2	1	1	0
Sommers, p.	3	0	0	0	3	0
Elberfeld	1	0	0	0	0	0
Totals	33	1	7	24	11	2

Memphis.	ab.	r.	h.	po.	a.	e.
Love, 2b.	4	1	1	3	4	0
Butler, ss.	4	0	2	2	1	0
Baerwald, rf.	3	0	0	1	0	0
Ward, 3b.	2	0	0	1	1	0
Schweitzer, lf.	2	0	0	5	0	0
Abstein, 1b.	3	0	0	9	0	0
Shanley, cf.	3	0	0	1	0	0
Snell, c.	2	1	1	4	0	0
Newton, p.	2	0	0	1	3	0
Totals	25	2	4	27	9	0

Score by innings:
Chattanooga .. ..010 000 000—1
Memphis .. ..000 020 00x—2

Summary: Home run—Graff. Sacrifice hits—Ward, Newton. Double play—Williams to Flick to Coyle. Bases on balls—Off Newton, 2; off Sommers, 5. Struck out—By Newton, 4; by Sommers, 1. Hit by pitched ball—Snell, Elston. Umpires—Hart and Rudderham. Time—1:50.

GULLS-BARONS SPLIT.

MOBILE, ALA., July 19.—Moblie and Birmingham split a double-header here this afternoon, the visitors winning the first game by a score of 5 to 3 by hitting Campbell hard in the first inning. Robertson in this game hit for a home run over right field fence, scoring a man ahead.

Foxen and Molesworth were put out of the grounds and Carroll benched for jawing back at Umpire Pfenninger.

Errors in the first inning of the second game and a home run drive with three on the cushions in the sixth by Catcher Schmidt gave Mobile the second game by a score of 7 to 2.

A purse of $25 was given to Schmidt by the spectators.

The second game went only seven innings on account of darkness. The box scores:

First Game.

Mobile.	ab.	r.	h.	po.	a.	e.
Stock, ss.	5	1	1	4	3	0
Starr, 2b.	3	0	1	1	4	0
O'Dell, 3b.	4	0	0	1	0	0
Paulette, 1b.	4	1	1	7	1	0
Robertson, cf.	4	1	2	2	0	0
Schmidt, c.	4	0	2	4	1	0
Clark, lf.	4	0	2	4	3	0
McGill, rf.	4	0	0	4	0	0
Campbell, p.	3	0	0	0	2	0
Hogg	1	0	0	0	0	0
Totals	36	3	9	27	14	2

Hogg hit for Campbell in the ninth.

Birming'm.	ab.	r.	h.	po.	a.	e.
Marcan, 2b.	5	0	1	1	3	0
Messenger, rf.	5	1	1	1	0	0
McDonald, 3b.	4	2	3	0	3	0
Kniseley, cf.	4	2	2	2	0	0
McBride, lf.	4	0	1	6	0	0
McGilvray, 1b.	3	0	1	9	1	0
Ellam, ss.	3	0	0	2	0	1
Mayer, c.	4	0	1	6	1	0
Prough, p.	4	0	2	0	2	0
Totals	36	5	12	27	10	1

Score by innings:
Mobile .. ..000 200 100—3
Birmingham .. ..302 000 000—5

Summary: Home run—Robertson. Three-base hit—Kniseley. Two-base hits—Marcan, Clark, Stock, Messenger. Stolen base—Messenger. Sacrifice hits—McBride, McGilvray. Double plays—Clark to Schmidt; Starr to Stock to Paulette. Struck out—By Campbell, 2; by Prough, 4. Bases on balls—Off Campbell, 3; off Prough, 1. Left on bases—Mob

NATIONAL LEAGUE

GIANTS, 6; CARDS, 3.

NEW YORK, July 19.—Griner proved easy for the Giants to-day, resulting in the Cardinals' defeat, 6 to 3.

St. Louis.	ab.	r.	h.	po.	a.	e.
Magee, 2b.	4	0	0	1	2	0
Cathers, lf.	4	1	2	0	0	0
O'Leary, ss.	3	1	1	5	1	0
Whitted, cf.	2	1	0	2	0	0
Konetchy, 1b.	3	0	0	8	0	0
Evans, rf.	4	0	1	5	1	0
McLean, c.	4	0	2	2	3	0
Mowry, 3b.	3	0	0	1	2	1
Griner, p.	3	0	0	0	4	0
Totals	30	3	6	24	13	1

New York.	ab.	r.	h.	po.	a.	e.
Burns, lf.	4	0	3	3	0	0
Shafer, 3b.	3	0	0	3	1	0
Fletcher, ss.	3	1	2	0	3	0
Doyle, 2b.	4	0	1	2	1	0
Merkle, 1b.	4	0	0	5	2	0
Murray, rf.	3	2	2	3	0	0
Meyers, c.	4	1	2	8	2	0
Snodgrass, cf.	3	2	1	2	0	0
Marquard, p.	3	0	1	1	1	0
Totals	31	6	12	27	10	0

Score by innings:
St. Louis . . . . . 000 000 300—3
New York . . . . . 000 022 20x—6

Summary: Two-base hits—Cathers, Fletcher. Sacrifice flies—Shafer, Konetchy. Stolen bases—Whitted, Murray, 2; Snodgrass. Bases on balls—Off Marquard, 3; off Griner, 3.

PIRATES, 6; DODGERS, 3.

BROOKLYN, July 19.—Pittsburg to-day trimmed Brooklyn, 6 to 3. Rucker proved easy in the fourth and eighth innings.

Pittsburg.	ab.	r.	h.	po.	a.	e.
Byrne, 3b.	5	0	1	2	2	0
Carey, lf.	5	1	2	4	1	0
Kommers, cf.	5	0	0	3	0	0
Butler, ss.	3	2	1	1	1	1
J. Miller, 1b.	4	1	2	6	0	0
Wilson, rf.	4	1	1	2	0	0
Viox, 2b.	4	1	2	5	3	0
Simon, c.	3	0	1	4	1	0
McQuillan, p.	3	0	1	0	1	0
Totals	36	6	11	27	9	1

Brooklyn.	ab.	r.	h.	po.	a.	e.
Moran, rf.	3	0	1	3	0	1
Callahan, rf.	1	0	0	0	0	0
Cutshaw, 2b.	4	0	2	2	5	1
Meyer, cf.	4	0	0	3	0	0
Wheat, lf.	4	1	3	4	0	0
Daubert, 1b.	4	1	0	9	0	0
Smith, 3b.	4	1	1	0	3	1
Hummel, ss.	1	0	1	0	0	1
Fisher, ss.	3	0	1	2	1	0
O. Miller, c.	3	0	1	4	1	1
Stengel, .	1	0	0	0	0	0
Rucker, p.	2	0	0	0	2	0
Fisher	1	0	0	0	0	0
Stack, p.	0	0	0	0	0	0
Phelps	1	0	0	0	0	0
Totals	36	3	10	27	12	5

Stengel batted for Miller in ninth. Fisher batted for Rucker in eighth. Phelps batted for Stack in ninth.

Score by innings:
Pittsburg . . . . . 000 103 020—6
Brooklyn . . . . . 010 000 002—3

Summary: Left on bases—Pittsburg, 6; Brooklyn, 4. Two-base hits—Byrne, J. Miller, Viox, Wheat Smith. Three-base hits—Butler, Wilson. Fisher. Sacrifice hit—Simon. First base on error—Pittsburg, 1; Brooklyn, 1. Stolen bases—Carey. Butler, J. Miller, Hummel. Double plays—Simon Butler and Byrne. Base on balls—Off Rucker, 1; off Stack, 1.

PHILLIES, 3; REDS, 2.

PHILADELPHIA, July 19.—The Phillies won a 16-inning engagement from the Reds here to-day, 3 to 2. Killifer's double, scoring Doolan, who had walked, decided the combat. Brennan went all the way for the locals, being in great form. He did not issue a pass.

The box score:

Cincinnati.	ab.	r.	h.	po.	a.	e.
Devore, cf.	3	0	0	1	0	0
Bates, cf.	2	0	0	2	0	0
Marsans, rf.	4	0	0	1	0	0
Sheckard, rf.	1	0	0	2	0	0
Bescher, lf.	6	0	1	2	0	0
Dodge, 3b.	6	0	1	3	4	0
Hoblitzel, 1b.	6	0	1	19	1	0
Tinker, ss.	6	0	0	5	7	1
Groh, 2b.	6	1	2	3	6	1
Kling, c.	6	0	2	8	1	0
Johnson, p.	3	0	0	0	2	0
Ames, p.	2	0	0	0	2	0
Clark	1	0	1	0	0	0
Packard	0	1	0	0	0	0
Egan	1	0	0	0	0	0
Totals	53	2	8	*46	23	2

*One out when winning run scored.

Clark batted for Devore in ninth. Packard ran for Marsans in ninth. Egan batted for Johnson in ninth.

Philadelphia.	ab.	r.	h.	po.	a.	e.
Becker, lf.-rf.	6	0	3	3	0	1
Knabe, 2b.	4	0	0	2	3	0
Dolan, 2b.	1	1	0	0	2	0
Lobert, 3b.	6	0	0	2	5	0
Paskert, cf.	5	0	1	7	1	0
Magee, lf.	2	0	0	1	0	0
Cravath, rf.	7	0	3	3	0	1
Luderus, 1b.	7	1	2	20	2	0
Doolan, ss.	6	1	1	4	9	1
Killifer, c.	7	0	1	4	1	0
Brennan, p.	4	0	1	2	4	0
Miller	1	0	1	0	0	0
Totals	56	3	13	48	27	3

Miller batted for Knabe in thirteenth.

Score by innings:
Cincinnati . . 000 000 001 000 100 0—2
Philadelphia . . 000 000 100 000 100 1—3

Summary: Left on bases—Philadelphia, 13; Cincinnati, 5. Earned runs—Philadelphia, 3; Cincinnati, 1. Two-base hits—Groh, 2; Brennan, Luderus, Bescher, Killifer. Sacrifice hits—Brennan, Knabe, Lobert Marsans. Double plays—Lobert-Luderus.

BRAVES, 5; CUBS, 4.

BOSTON, July 19.—The Cubs were defeated by the Braves here to-day, 5 to 4. Cheney pitched a good game in spots, but the Cubs could do little with Dickson.

Chicago.	ab.	r.	h.	po.	a.	e.
Leach, cf.	3	2	2	2	0	0
Evers, 2b.	2	1	0	3	3	1
Schulte, rf.	4	1	3	0	0	0
Phelan, 3b.	4	0	0	1	2	0
Saier, 1b.	4	0	0	14	1	0
Miller, lf	2	0	0	0	0	0
Corridon, ss.	3	0	0	0	2	0
Needham, c.	3	0	0	4	2	1
Cheney, p.	3	0	0	0	5	1
Totals	28	4	5	24	16	3

Boston.	ab.	r.	h.	po.	a.	e.
Maranville, ss.	3	0	1	2	6	0
Lord, rf.	4	1	1	0	0	0
Connolly, lf.	2	1	1	1	1	0
Mann, lf.	3	1	2	3	0	0
Sweeney, 2b.	2	1	1	3	4	0
Meyers, 1b.	2	0	0	14	1	0
Smith, 3b.	3	1	1	1	0	0
Whaling, c.	1	0	0	0	0	0
Rariden, c.	1	0	0	2	1	0
Dickson, p.	2	0	0	1	3	0
McDonald	1	0	0	0	0	0
Totals	24	5	7	27	16	0

McDonald batted for Whaling in the sixth inning.

Score by innings:
Boston . . . . . 020 001 11x—5
Chicago . . . . . 100 003 000—4

Summary: Bases on balls—Off Cheney, 4; off Dickson, 2. Struck out—By Cheney, 2; by Dickson, 1. Two-base hits—Leach, Connolly, Mann, Schulte. Home runs—Schulte, Lord. Sacrifice hits—Evers, Sweeney, Meyers. Wild pitch—Dickson.

No Matter How Painful, Jeff Must Have His Little Joke :: :: :: By "Bud" Fisher

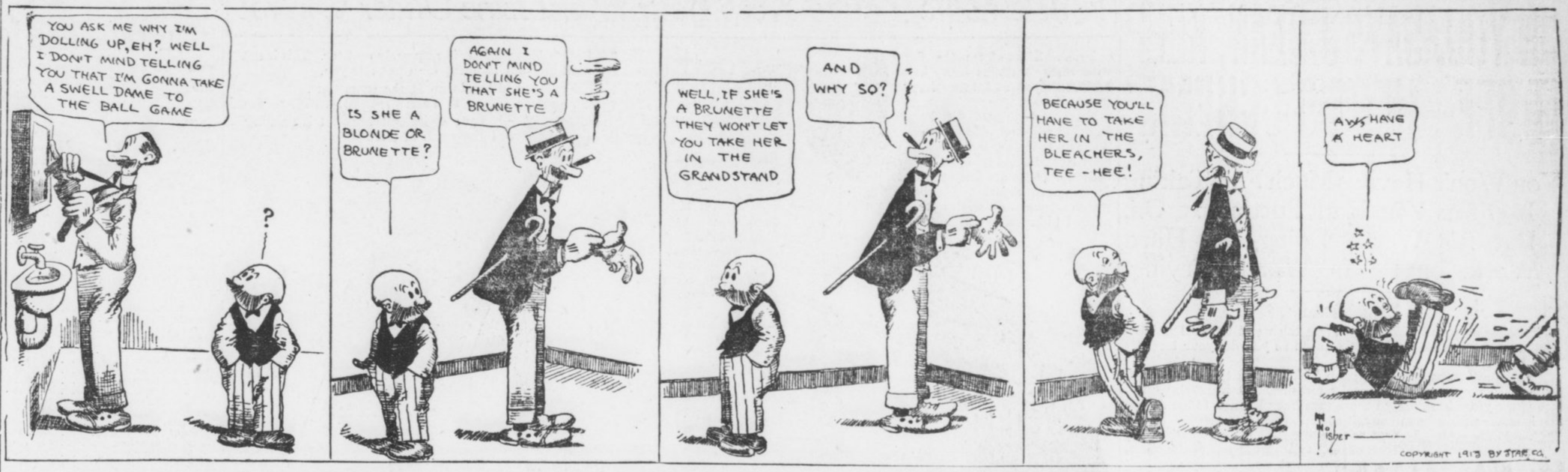

AMERICAN LEAGUE

WHITE SOX, 4-1; ATHLETICS, 3-3.

CHICAGO, July 19.—The Athletics and White Sox divided a double engagement here to-day, the locals taking the first game 4 to 3 and the visitors grabbing the second encounter, a 12-inning affair, 3 to 1. Cicotte outpitched Brown and Houck in the opener, but the same Brown came back in the second contest, went all the way and humbled the Callahans, allowing only five hits.

Walsh, who started the second for the locals, lasted five innings. Benz, who relieved him, remained long enough to issue one pass and start another. Scott then went in and remained until the finish. A pass to Collins and doubles by Baker and McInnis, scoring two runs in the twelfth, won the game for the Mackmen.

First Game.

Chicago.	ab.	r.	h.	po.	a.	e.
Chappelle, cf.	4	1	2	2	0	0
Rath, 2b.	3	1	1	2	3	0
Lord, 3b.	1	1	1	0	0	1
Chase, 1b.	3	0	0	1	2	0
Schalk, c.	3	0	1	6	3	0
J. Collins, rf.	3	0	0	3	0	0
Fournier, lf.	3	0	0	2	0	0
Weaver, ss.	3	0	1	3	1	1
Cicotte, p.	2	1	0	2	1	0
Totals	25	4	6	27	10	2

Phila.	ab.	r.	h.	po.	a.	e.
E. Murphy, rf.	4	0	0	4	0	0
Oldring, lf.	4	1	1	1	0	0
E. Collins, 2b.	4	1	1	1	2	0
Baker, 3b.	3	1	1	3	1	0
McInnis, 1b.	4	0	2	7	1	0
Strunk, cf.	3	0	1	2	0	0
Barry, ss.	4	0	1	0	1	0
Lapp, c.	0	0	0	0	0	0
Schang, c.	3	0	0	6	2	0
Brown, p.	0	0	0	0	0	0
Houck, p.	3	0	0	0	3	0
D. Murphy	1	0	0	0	0	0
Totals	33	3	7	24	10	0

D. Murphy batted for Houck in the ninth inning.

Score by innings:
Philadelphia . . . . . 000 102 000—3
Chicago . . . . . 200 001 10*—4

Summary: Hits—Off Brown, 2 in 1 inning. Bases on balls—Off Cicotte, 3; off Houck, 4. Struck out—By Cicotte, 4; by Houck, 3. Hit by pitcher—Schalk. Two-base hits—Baker, Collins. Three base-hit—Chappelle.

Second Game.

Philadelphia.	ab.	r.	h.	po.	a.	e.
E. Murphy, rf.	4	0	3	2	0	0
J. Walsh, lf.	4	0	1	3	1	0
E. Collins, 2b.	5	1	1	3	3	0
Baker, 3b.	4	1	1	2	2	0
McInnis, 1b.	5	0	2	12	2	0
Strunk, cf.	5	1	2	4	0	1
Barry, ss.	4	0	1	3	4	2
Lapp, c.	3	0	0	6	1	1
Brown, p.	6	0	0	1	3	0
Totals	40	3	11	36	16	4

Chicago.	ab.	r.	h.	po.	a.	e.
Chappelle, cf.	4	0	0	6	0	0
Rath, 2b.	4	0	1	2	1	0
Speaker, cf.	3	1	1	4	1	0
Lewis, lf.	4	0	1	0	1	0
Gardner, 3b.	4	0	1	2	2	2
Yerkes, 2b.	3	0	1	1	3	0
Wagner, ss.	3	0	0	1	2	0
Carrigan, c.	3	0	0	7	1	0
Leonard, p.	2	0	1	0	1	0
Hall, p.	0	0	0	0	0	0
Janvrin	1	0	1	0	0	0
Totals	30	1	8	24	10	2

Janvrin batted for Leonard in eighth.

Detroit.	ab.	r.	h.	po.	a.	e.
Bush, ss.	4	0	0	5	1	0
Vitt, 2b.	4	0	0	1	1	0
Crawford, rf.	3	1	1	2	0	0
Cobb, cf.	3	1	2	6	2	0
Veach, lf.	4	0	2	1	0	0
Gainer, 1b.	2	0	0	7	0	0
Stanage, c.	3	0	0	3	2	0
Moriarty, 3b.	3	0	0	2	2	0
Dubuc, p.	2	1	0	0	2	0
Totals	28	3	7	27	10	1

Score by innings:
Boston . . . . . 000 000 001—1
Detroit . . . . . 000 000 21*—3

Summary: Hits—Off Leonard, 6 in 7 innings; off Hall, 1 in 1 inning. Two-base hits—Yerkes, Speaker, Cobb. Three-base hits—Veach, Moriarty. Sacrifice hit—Dubuc. Sacrifice fly—Crawford. Bases on balls—Off Leonard, 1; off Hall, 1; off Dubuc, 3. Hit by pitched ball—By Dubuc, 1.

Second Game.

Detroit.	ab.	r.	h.	po.	a.	e.
Bush, ss.	5	0	0	2	7	0
Vitt, 2b.	5	0	0	3	0	0
Crawford, rf.	3	0	1	3	0	0
Cobb, cf.	3	0	0	0	0	0
Veach, lf.	3	0	0	1	1	0
Gainer, 1b.	4	1	3	16	2	1
McKee, c.	3	1	1	2	3	0
Moriarty, 3b.	4	0	2	0	2	1
Lake, p.	2	0	1	0	6	0
Willett, p.	0	0	0	0	0	0
High	0	0	0	0	0	0
Totals	32	2	8	27	21	2

Boston.	ab.	r.	h.	po.	a.	e.
Engle, 1b.	3	1	1	7	1	0
Hooper, rf.	3	0	2	2	1	1
Speaker, cf.	5	1	3	4	0	0
Lewis, lf.	4	0	1	2	1	0
Gardner, 3b.	3	1	0	1	2	0
Yerkes, 2b.	5	1	0	1	4	0
Wagner, ss.	4	1	3	4	2	0
Thomas, c.	4	0	1	5	0	0
Foster, p.	4	0	0	1	0	0
Totals	36	6	12	27	11	1

High batted for Willett in ninth.

Score by innings:
Boston . . . . . 100 000 500—6
Detroit . . . . . 020 000 000—2

Summary: Hits—Off Lake, 10 in 8 innings; off Willett, 2 in 1 inning. Two-base hits—Lewis, Crawford, Moriarty. Three-base hits—Wagner, McKee. Sacrifice hits — Hooper, Gardner, Lewis, Lake. Stolen base—Cobb. Bases on balls—Off Foster, 4; off Lake, 4. Hit by pitched ball—By Foster (Crawford). First base on errors—Boston, 1; Detroit, 1. Left on bases—Boston, 7; Detroit, 10.

NAPS, 2; YANKEES, 1.

CLEVELAND, July 19.—The Naps defeated the Yankees in the final game of the series here to-day, 2 to 1.

Cleveland.	ab.	r.	h.	po.	a.	e.
Leibold, cf.	4	0	1	1	0	0
Chapman, ss.	3	0	1	1	2	0
Johnston, 1b.	3	1	0	13	1	0
Jackson, rf.	3	0	0	0	0	0
Lajoie, 2b.	4	1	2	3	4	0
Turner, 3b.	4	0	1	0	5	0
Graney, lf.	4	0	2	0	0	0
Carisch, c.	2	0	1	8	0	0
Falkenberg, p.	3	0	0	1	1	0
Totals	30	2	8	27	16	0

New York.	ab.	r.	h.	po.	a.	e.
Daniels, rf.	3	0	0	2	1	0
Wolter, cf.	2	0	0	1	0	0
Cree, lf.		0	1	0	0	0
Knight, 1b.	3	0	0	10	0	0
Peck, ss.	3	0	0	2	2	0
Hartzell, 2b.	3	0	0	2	3	0
Midkiff, 3b.	3	0	1	2	0	0
Gossett, c.	2	0	0	7	4	0
Keating, p.	3	1	1	0	2	1
Totals	26	1	3	*26	12	1

*Two out when the winning run was scored.

Score by innings:
Cleveland . . . . . 000 000 002—2
New York . . . . . 000 000 001—1

Summary: Two-base hit—Keating. Sacrifice hit—Gossett. Stolen bases—Daniels. Double plays—Turner, Lajoie, and Johnston; Peck, Hartzell and Knight. Bases on balls—Off Falkenberg, 3; off Keating, 4. Struck out—By Falkenberg, 6; by Keating, 8.

BROWNS, 4; SENATORS, 3.

ST. LOUIS, July 19.—The Browns defeated Washington, 4 to 3, today.

Washington.	ab.	r.	h.	po.	a.	e.
Morgan, 2b.	3	1	2	0	4	0
Foster, 3b.	5	0	1	0	1	0
Milan, cf.	3	0	0	2	0	1
Gandil, 1b.	2	0	1	12	1	0
Moeller, rf.	4	0	0	0	1	0
Shanks, lf.	3	0	0	2	0	0
McBride, ss.	3	1	1	4	3	0
Henry, c.	2	1	0	5	0	0
Engel, p.	1	0	0	0	0	1
Hughes, p.	1	0	0	0	2	1
Totals	27	3	5	25	12	3

Winning run was made with one out.

St. Louis.	ab.	r.	h.	po.	a.	e.
Shotten, cf.	3	0	1	2	0	0
Stovall, 1b.	4	0	0	7	1	0
Pratt, 2b.	4	0	1	3	3	0
Williams, rf.	3	1	1	2	0	0
Brief, lf.	3	1	0	0	0	1
Austin, 3b.	4	0	0	3	0	0
Lavan, ss.	2	0	0	2	2	1
Agnew, c.	2	1	1	8	4	1
Hamilton, p.	2	1	0	0	3	0
Compton	1	0	1	0	0	0
Totals	28	4	5	27	13	3

Compton batted for Lavan in ninth.

Score by innings:
Washington . . . . . 020 010 000—3
St. Louis . . . . . 002 000 002—4

Summary: Three-base hit—Shotten. Sacrifice hits—Engel, Agnew, Milan. Double plays—McBride to Morgan to Gandil, Hamilton to Lavan to Stovall. Stolen base—McBride. Balk—Engel.

S. ATLANTIC LEAGUE

SAV'NAH, 2; CHAR'TON, 1.

CHARLESTON, S. C., July 19.—Savannah beat Charleston, 2 to 1, today, with Robertson and Foster in the box. Savannah's runs were from bunched hits. In the ninth Robertson weakened, filled the bases with two down, hitting two more and gave a pass. Handiboe saved the game for the Indians by stabbing Bitting's fly for a great catch. The box score:

Savannah.	ab.	r.	h.	po.	a.	e.
Handiboe, cf.	4	0	2	2	0	0
Lipe, 3b.	3	1	1	1	2	0
Dowell, lf.	4	0	1	2	0	0
Gust, 1b.	3	0	1	10	2	0
Mayer, rf.	3	0	0	0	0	0
Zimmerman, 2b.	3	1	1	2	4	1
Wortman, ss.	2	0	0	3	2	0
Geibel, c.	3	0	1	5	3	1
Robertson, p.	3	0	0	2	1	0
Totals	28	2	7	27	14	2

Charleston.	ab.	r.	h.	po.	a.	e.
Kipp, ss.	4	0	0	3	3	0
Moore, 2b.	4	0	1	4	2	0
McMillan, cf.	4	0	1	0	0	0
Weir, rf.	3	1	1	1	0	0
Menefee, c.	3	0	0	7	2	0
Hoey, 1b.	2	0	0	8	2	0
Winston, lf.	2	0	0	1	0	0
Bitting, 3b.	3	0	0	2	1	0
Foster, p.	3	0	0	1	4	0
Totals	28	1	3	27	14	0

Score by innings:
Savannah . . . . . 100 010 000—2
Charleston . . . . . 000 000 001—1

Summary: Two-base hits—Zimmerman, Dowell. Total bases on hits—Savannah, 9; Charleston 3. Bases on balls—Bi Robertson, 4; by Foster, 1. Left on bases—Savannah, 2; Charleston, 7. Struck out—By Robertson, 5; by Foster, 5. Sacrifice hits—Gust, Wortman. Stolen bases—Handiboe, Dowell, Geibel. Batters hit—Winston, Weir, Hoey. Double play—Foster to Hoey. Time—1:40. Umpire—Barr.

ALBANY, 12; MACON ,1.

ALBANY, GA., July 19.—Albany won its fifth straight game to-day by defeating Macon by a score of 12 to 1 and incidentally made a clean sweep of the series. The features were the batting of McCleskey, Phalen, Weimer and Herndon. The game was called in the sixth inning on account of darkness. The box score:

Albany.	ab.	r.	h.	po.	a.	e.
McCleskey, 3b.	4	2	3	0	2	0
Fish, 2b.	4	2	2	2	5	0
Hanna, cf.	4	1	1	0	0	0
Weimer, rf.	4	2	2	2	0	0
Phalen, 1b.	3	3	3	7	0	0
Herndon, lf.	4	1	3	1	0	0
Durmeir, ss.	4	0	1	2	2	1
Wells, c.	3	0	0	4	1	0
Moses, p.	4	1	0	0	0	0
Totals	35	12	15	18	10	1

Macon.	ab.	r.	h.	po.	a.	e.
McLain, rf.	3	0	0	1	0	0
Voss, 2b.	3	0	1	0	1	1
Prysock, 3b.	3	0	1	3	0	0
Munn, 1b.	3	0	1	2	0	1
Mathews, cf.	3	0	1	2	0	0
Nixon, lf.	3	0	0	0	0	0
Maurer, ss.	2	0	0	3	2	0
Humphreys, c.	2	1	2	4	2	1
Smith, p.	2	0	1	0	2	1
Totals	24	1	7	15	7	4

Score by innings:
Albany . . . . . 308 01*—12
Macon . . . . . 001 000— 1

Summary: Two-base hits—Weimer, 2; Phalen, Smith. Stolen bases—Fish, Durmeier, Mathews, Hanna, Phalen. Double play—McCleskey to Fish to Phelan. Left on bases—Albany, 7; Macon, 4. Struck out—By Moses, 2; by Smith, 4. Umpire—Pender.

RAIN AT COLUMBUS.

COLUMBUS, GA., July 19.—The game scheduled between Columbus and Jacksonville here this afternoon was rained out.

Chicago May Have Underground Garage

This is the latest word from Chicago on the parking problem:

Plans for a mammoth municipal underground garage beneath Grant Park, which fronts on the lake off the city's downtown district, were made public by Mayor Harrison. They provide for the concrete housing of automobiles, each section to be constructed between east and west streets to cost $125,000 and accommodate 225 machines.

"We are planning to spend some $60,000 to widen Michigan Avenue," said the Mayor. "The present system of parking automobiles on the boulevard practically ruins it, from the artistic standpoint. It is ridiculous to spend an enormous sum in improving the thoroughfare and then use it as a public garage."

$20.85 BALTIMORE AND RETURN VIA SEABOARD.

Sold August 1-2-3. Correspondingly low rates from other points. New Steel Dining Cars, through trains.

RACING

RESULTS.

AT BELMONT.

FIRST—5½ furlongs: Robert Oliver 107 (Butwell), 6, 2, 8-5, won; Delft 109 (Troxler), 5-2, even, 1-2, second; Gallop 107 (Wilson), 8, 3, 8-5, third. Time 1:08. Also ran: Lady Grant, Flask, Trap, Ovarion, Disparity.

SECOND—6 furlongs: Ivabel 100 (Campbell), 10, 4, 2, won; Bouncing Lass 100 (Karrie), 5, 2, even, second; Discovery 102 (Wolfe), 4, 8-5, 7-10, third. Time 1:13 2-5. Also ran: Deduction, Coming Coon, Double F., Grenada, Melville, Water Welles, Travel Light, Kate K., Fond, Little Hugh, Luria, Progressive.

Third—Six furlongs: Sickle, 99 (McCahey), 7- 5-2, even, won; Ballycliff, 94 (Nicklaus), 8, 3, 8-5, second; Springboard, 120 (Davies), 7-2, 7-5, 7-10, third. Time, 1:13. Sprite, Hester, Prynne, Besom also ran. Isadora finished first, but was disqualified.

Fourth—One and one-eighth miles: Lahore, 115 (Butwell), 13-16, out, won; Donald McDonald, 105 (Wilson), 5, out, second; Meridian, 126 (Rightmire), 11-10, out, third. Time, 1:51 1-5. Three starters.

FIFTH—About two miles: George Eno 157 (Booth), 7-5, 2-5, out, won; Owanux 147 (Wolf), 3-2, 1-2, out, second; Brosseau 136 (Clark), 8, 8-5, out, third. Time 4:13. Also ran, Garth. Footlights lost rider.

SIXTH—Five furlongs: May Dora 105 (Walsh), 10, 4 2, won; Fireside 105 (Wolfe), 8, 3, 8-5, second; El Biod 105 (Radke), 7-2, 6-5, 3-5, third. Time 1:01. Also ran, Stars and Stripes, Mr. Sneggs, Undercover, Applauder, Connemara, Silver Dime, Tea Enough, Ring Marshall, Notoriety, Lily Orme, Ashcan.

AT MINERAL SPRINGS.

First—Five furlongs: Golden Castle, 114 (Mondon), even, 1-2, 1-4, won; Jim Mallady, 105 (Nicol), 10, 3, 8-5, second; Expatriate, 105 (Baker), 20, 8, 4, third. Time, 1:03. Pink Lady, Old Crow, Golden Ramble, Clevine, Stanley H ran.

Second—Five furlongs: Cordova, 112 (Dominick), 2, 1-2, out, won; Royal Dolly, 112 (Steele), 1-2, 1-5, out, second; Turkey, 107 (Omohomeny), 5, 5-2, 4-5, third. Time, 1:02. All Red, Oriental Pearl also ran.

THIRD—Doc Allen 114 (Stele), 7-5, 1-2, 1-4, won; June W. 112 (Winans), 3, even, 1-2, second; Cheeky 112 (Dominick), 15, 6, 3, third. Time 1:08 3-5. Also ran, Bryn, Couer d'Alene, Jack of Hearts, Dipper, Lady Nute, Agnes May, Igloo, Little Nell.

FOURTH—Mile and sixteenth: Sure On 114 (Woods), 8, 3, 8-5, won; Ben J. Lasca 117 (Griffin, 4, 8-5, 4-5, second; Palma 114 (Robbins), 6, 2, even, third. Time 1:48 2-5. Also ran, Otillo, Pedro, Electric, Hermudia, Trojan Belle.

FIFTH—Seven furlongs: Jack Witt 113 (Corner), 7-5, 1-2, 1-4, won; Blacksmith 113 (Steele), 8-5, 3-5, 1-2, second; Kingsbury 109 (Robbins3, 8, 3, 6-5, third. Time 1:29 4-5. Also ran, Pretend, Puck, Danville II.

SIXTH—Seven furlongs: Eaton 114 (Mondon), 7-5, 3-5, 1-3, won; Orlin Ormonde 113 (Dominick), 8, 3, 3-2; Arcite 116 (O'Mahoney), 2, 1, 1-2. Time, 1:28 3-5. Also ran, Defy, Duke of Bridgewater, Rossini, Inclement.

AT WINDSOR.

First—Six furlongs: Venus Urania, 92 (Gray), 3, even, 3-5, won; Mausoleus, 98 (Martin), 16-5, 6-5, 1-2, second; John Bowman, 102 (Moody), 4, 8-5, 4-5, third. Time, 1:15 4-5. Battle Song, Vale of Avoca, J. P. Conneff and Breast Plate also ran.

Second—Five and one-half furlongs: U See It, 104 (Hopkins), 4, 2, even, won; Theo Cook, 101 (Ward), 8, 3, 8-5, second; Inlan, 100 (Neylon), 4, 2, even, third. Time, 1:08. Batouche,

'DON'T LET FAT GET GRIP ON YOU,' SAYS J. BEAN, 'KEEP IT OFF---HERE'S SCHEME'

You Won't Have as Much Fun Taking It Off as You Had Putting It On, But It's Worth Doing---It's Hard Work, but It Is Worth Trying.

By Joe Bean.

KEEP the surplus weight away from the waist lines. Don't let it get a start on you. Just as soon as you do, your troubles begin.

There are many men who have looked upon themselves with pride when they beheld their waist measurement increasing. Before many years have passed these men have learned to look upon this increase with a great amount of seriousness.

There are some men that will take on fat all over and others only at the stomach. One form of obesity is just as bad as the other. It makes whatever you do most irksome and laborious.

There is an old saying: "If I have as much fun taking this off as I had putting it on, I won't kick." Well, I want to say that you won't have as much fun, for no matter how you secured this enlargement, you are going to have a nice time taking it off.

There are many ways to reduce this aldermanic growth. The rubber jacket, the flannel bandage and massage are possible ways, but what I want to impress upon my readers and pupils is that regular exercise and self-sacrifice will do the thing in the proper way.

Regular exercise will keep the muscles of the stomach and waist in such first-class condition that an abnormal growth is almost an impossibility.

Why should we have to resort to the rubber jacket, the steam room and the Turkish bath, when 15 minutes a day will prevent all this and at the same time keep us in a fine, healthy condition?

You Ought To Be Ashamed.

Gentlemen, don't swell up with pride when you see this enlargement of the waist lines coming on. It's your own fault, and something that should not be allowed to deevlop. Get busy.

I have placed before you to-day some exercises that will strengthen the muscles of the stomach and, with the others to follow, will, with daily practice, keep the waist and stomach at a normal size. The exercises shown in the cuts to-day are all done lying on the floor or on the bed. They can be done in the morning before dressing, or they can be done at night before retiring, but they must be done regularly.

Here Are the Exercises.

Cut No. 1 shows the demonstrator touching the toes with finger tips. This exercise is started from an outstretched position on the floor. The arms are brought over the head and the body is raised, heels on floor and fingers reach to the tip of the toes. Bring the hands up high over the head and back to the first position on the floor. Repeat this until you feel that you have had enough. Remember the number of times and increase it gradually.

Cut No. 2. In the first position you lie on your back on the floor, fingers interlaced under the back of your head, elbows pressed back. Rise to a right angle position. In coming up, bring the body up first; have the eyes fixed on some object when you start and keep them on the object until you are straight. Repeat this until you have had enough and increase gradually.

In coming up, keep the heels on the floor. If you can not do this, stick your feet between the rungs of the bed, under the bureau or some place to hold them down. Don't try it, though, until you have spent a good deal of time with No. 1.

Cut No. 3. This is the leg-rotary motion. Lying flat on the back in the same position as in No. 2 lift both legs up and bring them over to the right and make them describe a circle. After doing this to your own satisfaction, start the legs to the opposite side. This is fine. I know you will like it.

Cut No. 4. From an outstretched position, with hands over the head, bring the legs and arms up to meet each other, keeping the knees stiff and the legs straight. Then lower the legs and arms to the first position and repeat until you feel satisfied. Increase gradually.

Remember, you are not going to have as much fun taking it off as you had putting it on. So start now.

Get rid of the fat. Keep at it regularly, and you are bound to get results.

OLDRING AND BENDER ARE BIG HELP TO ATHLETICS

PHILADELPHIA, PA., July 19—What a remarkable difference it makes to a ball player when he displays interest in his work and takes the proper care of himself is plainly demonstrated in the improvement Rube Oldring and "Chief" Bender of the Philadelphia Athletics are showing this season over last. It is not a secret that neither of these players buckled down to real work last season.

Manager Mack found it necessary to suspend them both, and when they came into the fold this year it was under a contract which controls their conduct by means of having the amount they are to draw in salary fluctuate. The result is that both are delivering the goods in real shape this season.

DONAHUE TO MEET HIRSCH IN TEN-ROUND BATTLE

CHICAGO, ILL., July 19.—Harry Donahue, the fast lightweight of Pekin, Ill., who recently completed a most successful invasion of the East, will leave here to-morrow for Ottawa, Canada, where he is scheduled to box Special Delivery Hirsch, of this city, next Thursday night. Hirsch has been going at top speed of late and should compel Donahue to extend himself to the limit in order to win.

ALARD MEETS BENZ.

BUTTE, MONT., July 19.—Art Alard, of New York, and Leo Benz, of Butte, were matched for a 12-round contest here September 1.

JOE JACKSON STILL LEADS IN AMERICAN

THE batting race in the American League continues moderately torrid. Joe Jackson holds his lead, but by no broad margin. "Slats" Caldwell bursts into the records with a .400 average, but of course he has been in but 20 games. Speaker is still batting hard, but shows no signs of passing Cobb.

Here are the averages through Wednesday's games, exclusive of the batters hitting .200 or less:

	AB.	R.	H.	Pct.
Jackson, Cleveland	280	66	119	.412
Caldwell, New York	20	5	8	.400
Cobb, Detroit	201	38	79	.393
Speaker, Boston	309	70	117	.379
Henriksen, Boston	36	7	13	.361
Blanding, Cleveld	39	4	14	.359
E. Collins, Phila.	297	79	103	.347
Baker, Phila.	322	69	105	.326
McInnes, Phila.	302	43	98	.325
Stovall, St. Louis	222	28	72	.324
D. Murphy, Phila.	25	..	8	.320
Lajoie, Cleve'd	220	30	69	.314
Gandil, Wash'n	284	32	90	.317
A. Williams, W'h'n	82	6	25	.305
Strunk, Phila.	187	23	57	.305
McKee, Detroit	98	8	28	.304
Crawford, Detroit	352	45	107	.304
Lelivelt, Cleve'd	43	2	13	.302
E. Murphy, Phila.	281	62	85	.302
Oldring, Phila.	307	59	91	.296
Ryan, Cleveland	225	26	66	.293
Birmingham, Clev'd	96	12	28	.291
Morgan, Wash'n	238	33	69	.290
Wood, Boston	52	10	15	.288
Fisher, New York	52	3	15	.288
Gainor, Detroit	248	33	71	.286
Veach, Detroit	295	35	84	.285
Milan, Wash'n	321	48	91	.283
Lewis, Boston	293	32	83	.283
Zeider, New York	46	7	13	.283
Pratt, St. Louis	340	36	96	.282
Schaefer, Wash'n	83	12	23	.280
Shotten, St. Louis	305	64	85	.279
G. Williams, St. L.	314	46	87	.277
Thomas, Phila.	47	3	13	.277
Peckinpaugh, N. Y.	180	19	50	.277
Chapman, Clev'd	260	39	72	.277
Sweeney, New York	203	22	56	.276
Lord, Chicago	330	41	91	.276
Wolters, New York	286	37	78	.273
Graney, Clev'd	304	33	83	.273
Engle, Boston	290	35	79	.272
D. Johnston, Clev'd	358	56	97	.271
Gardner, Boston	243	36	66	.271
Austin, St. Louis	264	24	71	.269
Johnson, Wash'n	71	7	19	.268
Turner, Clev'd	206	34	55	.267
J. Collins, Chicago	329	33	88	.267
Hooper, Boston	340	62	90	.265
Cree, New York	298	28	78	.262
Dubuque, Detroit	85	8	22	.259
Chase, Chicago	293	26	76	.259
Hartzell, New York	283	29	73	.259
Beall, Chicago	66	10	17	.258
J. Walsh, Phila.	129	26	33	.258
Barry, Phila.	288	43	74	.257
Schang, Phila.	82	16	21	.256
Schalk, Chicago	259	26	66	.255
Bush, Detroit	345	55	88	.255
Olson, Clev'd	283	34	72	.254
Shanks, Wash'n	295	33	75	.254
Lapp, Phila.	151	17	38	.252
Laporte, Wash'n	180	17	45	.250
Willett, Detroit	48	4	12	.250
McAllister, St. L.	28	1	7	.250
Weaver, Chicago	297	26	74	.249
Bodie, Chicago	226	24	56	.248
Yerkes, Boston	291	48	72	.247
Moeller, Wash'n	308	14	75	.244
Daley, Phila.	79	8	19	.241
Lake, Detroit	29	3	7	.241
Foster, Wash'n	130	17	31	.238
Land, Clev'd	47	3	11	.235
Vitt, Detroit	305	37	71	.233
Boehling, Wash'n	30	4	7	.233
J. Johnston, St. L.	307	32	71	.231
Hall, Boston	26	1	6	.231
Nunamaker, Boston	52	7	12	.230
High, Detroit	149	16	34	.228
Brief, St. Louis	168	21	38	.226
Berger, Chicago	63	9	14	.222
Schaller, Chicago	95	12	21	.221
Daniels, New York	264	44	58	.220
Easterly, Chicago	59	1	13	.220
Deal, Detroit	50	3	11	.220
Wagner, Boston	234	32	51	.218
Moriarty, Detroit	228	19	49	.214
Henry, Wash'n	132	11	28	.212
Russell, Chicago	66	5	14	.212
Wallace, St. Louis	147	11	31	.211
Carisch, Clev'd	138	8	29	.210
O'Neill, Clev'd	100	6	21	.210
Midkiff, New York	225	17	47	.209
Ainsmith, Wash'n	127	12	26	.205
Baumgard'r, St. L.	44	2	9	.205
Groom, Wash'n	54	4	11	.204
Stanage, Detroit	159	11	32	.201

CAMPI TO GET ANOTHER CHANCE AT KID WILLIAMS

LOS ANGELES, July 19.—Kid Williams, of Baltimore, and Eddie Campi, of San Francisco, were matched yesterday for a return engagement to be held at Vernon on August 12. Williams was given the decision over Campi at the end of twenty rounds in their recent mill.

Joe Bean Shows Exercises Which, if Followed Regularly, Will Enable You to Keep Your Waist Line Under Control

No. 1. Start from the floor with arms outstretched, keep heels on floor and bring hands to tip of toes.

No. 2. Lie on back with hands behind head and elbows spread. Come up to sitting position. Keep body straight and let head follow body up. These are fine exercises for stomach muscles. The back muscles, and especially those around kidneys, are benefited.

No. 3. Rotate legs while lying squarely on floor. This is not particularly amusing, but is great for what ails you.

No. 4. Bring legs and hands up at the same time.

Try these exercises. Keep at them regularly. They are great for you, especially if your waist measurement is running away with you. They will keep you in trim.



JOE BOEHLING STILL LEADS ALL HURLERS

JOE BOEHLING, of the Washington team, continues to lead the American League hurlers, with a clean score through Wednesday's games. Johnson, of the same club, is second now, with 21 won and 5 lost. After the two Washington marvels comes the well-known Athletic quartet—Plank, Bender, Brown and Houck. Joe Wood is forging to the front again, with Walsh, Gregg and Falkenberg close behind.

Here are the pitching averages through Wednesday's games:

Player and Club.	G.	W.	L.	P.C.
Boehling, Wash.	19	9	0	1.000
Johnson, Wash.	27	21	5	.808
Plank, Phila.	24	14	4	.777
Bender, Phila.	31	14	5	.737
Brown, Phila.	25	11	4	.733
Houck, Phila.	22	8	3	.727
Wood, Boston	20	12	5	.706
Walsh, Chicago	13	7	3	.700
Gregg, Cleve.	25	16	7	.696
Falkenberg, Cleve.	23	13	6	.684
R. Collins, Boston	17	10	5	.667
J. Bush, Phila.	22	9	5	.643
Russell, Chicago	30	14	8	.636
Lake, Detroit	21	7	4	.636
Blanding, Cleve.	23	7	4	.636
Hamilton, St. Louis	24	11	7	.611
White, Chicago	15	3	2	.600
W. Mitchell, Cleve.	26	7	5	.583
Dauss, Detroit	13	5	4	.556
Bedient, Boston	27	8	7	.533
Scott, Chicago	24	11	10	.524
M. Hall, Detroit	24	9	9	.500
Ford, New York	17	8	8	.500
Steen, Cleve.	14	3	3	.500
Warhop, New York	9	3	3	.500
Groom, Wash.	21	8	9	.471
Baumgardner, St. L.	18	7	8	.467
Dubuc, Detroit	19	6	9	.400
Wellenan, St. L.	21	6	10	.375
Leverenz, St. Louis	15	5	9	.357
R. Mitchell, St. L.	19	6	11	.353
Kahler, Cleve.	17	4	8	.333
Foster, Boston	14	1	2	.333
Lange, Chicago	12	1	2	.333
Keating, N. Y.	20	4	9	.308
O'Brien, Chicago	17	4	9	.308
Leonard, Boston	19	3	7	.300
McConnell, N. Y.	25	4	11	.267
Hughes, Wash.	22	4	11	.267
Willett, Detroit	18	4	11	.267
Mullin, Wash.	18	4	11	.267
Fisher, New York	23	4	12	.250
Hall, Boston	16	2	6	.250
Schulz, New York	22	2	9	.182
Engel, Wash.	19	1	5	.167
Stone, St. Louis	16	1	5	.167
Zamloch, Detroit	17	1	6	.143

"COMMY" TO AID CRICKETERS.

CHICAGO, July 19. — President Charles A. Comiskey, of the White Sox, will co-operate with the new Chicago Field Association in bringing the Australian cricket team to Chicago. The visitors have been touring this country and Canada for several weeks and will play a Chicago eleven at the Sox park August 28, 29 and part of the 30th.

SEATON STILL TOPS SLABMEN IN NATIONAL

IN spite of the recent reverses of the Phillies Tom Seaton maintains his position at the head of the list of hurlers in the older big league. The "Walter Johnson of the National" has appeared in 25 games, with fourteen landing in the "W" column and only three on the other side. Demaree and Humphries, the youngsters of the Giants and the Cubs, are crowding him close in the matter of percentage, but they have only nine games each in their percentage records.

These are the pitching averages, including the games of last Wednesday:

Pitcher-Club.	G.	W.	L.	P.C.
Seaton, Phila.	25	14	3	.824
Demaree, N. Y.	17	7	2	.778
Humphries, Chi.	15	7	2	.778
Mathewson, N. Y.	23	16	5	.762
Cheney, Chi.	31	15	6	.714
Robinson, Pitts.	26	10	4	.714
Alexander, Phila.	24	10	5	.667
Marquard, N. Y.	21	10	5	.667
Rixey, Phila.	14	4	2	.667
Brennan, Phila.	19	12	7	.632
Sallee, St. L.	28	11	7	.611
Tesreau, N. Y.	25	12	8	.600
Cooper, Pitts.	13	3	2	.600
Overall, Chi.	6	3	2	.600
Perdue, Boston	19	10	7	.588
Ragon, B'klyn	25	11	8	.579
Benton, Cin.	21	8	6	.571
Adams, Pitts.	24	9	7	.563
Pierce, Chi.	14	5	4	.556
C. Smith, Chi.	13	5	4	.556
Rucker, B'klyn	23	8	8	.500
Rudolph, B'ton	17	7	7	.500
Fromme, N. Y.	18	4	4	.500
Steele, St. L.	12	4	4	.500
Yingling, B'klyn	13	3	3	.500
Hendrix, Pitts.	26	9	10	.474
Curtis, B'klyn	21	7	8	.467
Ames, Cin.	20	6	7	.462
James, B'ton	18	6	7	.462
Stack, B'klyn	20	4	5	.444
Johnson, Cin.	22	6	8	.429
Mayer, Phila.	16	3	4	.429
Dickson, B'ton	10	3	4	.429
M. Brown, Cin.	20	5	7	.417
Tyler, Boston	21	7	10	.412
Griner, St. L.	23	8	12	.400
O'Toole, Pitts	17	3	5	.375
Suggs, Cin.	22	6	11	.353
Richie, Chi.	12	2	4	.333
Camnitz, Pitts.	27	5	11	.313
Perritt, St. L.	20	3	7	.300
Lavender, Chi.	21	4	11	.267
Crandall, N. Y.	18	1	3	.250
Harmon, St. L.	24	4	13	.235
Hess, B'ton	15	2	9	.182
Packard, Cin.	21	1	5	.167
Chalmers, Phila.	13	1	5	.167
Allen, B'klyn	18	1	8	.111

PELKY AFTER SMITH BOUT.

CALGARY, ALBERTA, July 19.—Strenuous efforts are being made by Tommy Burns, ex-heavyweight champion and manager of Arthur Pelky, to arrange a match between his man and Gunboat Smith, to be fought in one of the California clubs. Burns is confident that Pelky will defeat Smith if they meet.

COLELESKIE IS LEADING DIXIE LEAGUE HURLERS

HARRY COVELESKIE, the big Chattanooga hurler, continues to lead the pitchers in the Dixie League. He has won eighteen games and has suffered but five defeats.

Prough, E. Brown and Price are giving the "Big Pole" a merry chase. All have been consistent winners this season.

Here are the pitchers' records, including Tuesday's games:

Pitchers—Clubs.	W.	L.	Pct.
Conzelman, Atlanta	5	1	.833
Coveleskie, Chattanooga	18	5	.783
Prough, Birmingham	14	4	.778
E. Brown, Montgomery	15	5	.750
Price, Atlanta	12	5	.706
Hardgrove, Birmingham	11	5	.688
Sommers, Chattanooga	14	7	.667
Cavet, Mobile	15	8	.652
Hogg, Mobile	11	6	.647
W. Robertson, Mobile	9	5	.643
Manning, Montgomery	14	8	.636
Beck, Nashville	12	7	.632
Williams, Nashville	10	6	.625
Bagby, N. O.	8	5	.615
Foxen, Birmingham	11	8	.579
Dent, Atlanta	5	4	.556
Kroh, Chattanooga	9	8	.529
Newton, Memphis	9	8	.529
Brenton, N. O.	9	9	.500
C. Brown, Montgomery	8	8	.500
Liebhart, Memphis	4	4	.500
Grimes, Chattanooga	3	3	.500
Merritt, Memphis	2	2	.500
Berger, Mobile	9	10	.474
Brady, Atlanta	8	9	.474
Parsons, Memphis	9	11	.450
Campbell, Mobile	8	10	.444
Sloan, Birmingham	3	4	.429
Fleharty, Nashville	7	10	.412
Kissinger, Memphis	7	10	.412
Musser, Atlanta	7	10	.412
Evans, Birmingham	9	13	.409
More, Nashville	8	12	.400
Harrell, Memphis	6	9	.400
Wilson, N. O.	4	7	.364
Case, Montgomery	5	10	.333
Chappelle, Atlanta	3	6	.333
Brackenridge, Nashville	3	7	.300
Thompson, Atlanta	4	11	.267
Brenner, N. O.	0	10	.000

BIG POLO MATCH WILL BE STAGED AT ORLANDO

JACKSONVILLE, FLA., July 19. Next winter the polo teams of Dixie will find a mecca at Orlando. The tournament for the Southern teams will be played off in that city and the Florida boys are making plans to properly entertain their visitors. As many as six teams are expected in the city at one time, not counting the military teams, of which there are a number.

Orlando has a number of players from which a team will be picked. The citizens of the little Florida city believe that their team will be able to win the cup or at least to make a good showing. No time will be lost from practice and the visitors will find that they will be up against a tough proposition when they take on the Florida Crackers.

O'TOOLE LEAVES HOSPITAL MAY BE OUT FOR SEASON

PITTSBURG, July 19.—Marty O'Toole, the Pirates' $22,500 pitcher, who was recently operated upon for appendicitis, has left St. Margaret's Hospital and is now at his home in Homewood.

SILENT HEINIE BATTING UPWARD IN NATIONAL

"SILENT HEINIE" ZIMMERMAN, of the Cubs, is plodding his weary way topward in the National League batting race, the way being the more weary in that Mr. Jake Daubert, of Brooklyn, pelting along at a .364 clip, and Mr. Gavvy Cravath, of the Phillies, with .339, are setting a pretty fast little pace for the temperamental showgirl of Mr. Evers' troupe.

Heinie, however, is tapping along at .327, and the great Honus Wagner, four points ahead, is problematical as a further rival for batting honors. The hunch is that the Flying Dutchman is about done as a punisher of slabmen. Still, we've heard that before.

Following are the National League batting averages for players who have extracted themselves from the .200 and under mark. The games of last Wednesday are included.

Player—Club.	AB.	R.	H.	P.C.
Yingling, B'klyn	25	3	10	.400
Crandall, N. Y.	15	2	6	.400
McDonald, B'ton	123	20	46	.374
Daubert, B'klyn	274	47	100	.364
Walsh, Phila.	20	0	7	.350
Hyatt- Pitts.	52	7	18	.346
Cravath, Phila.	224	37	76	.339
Wagner, Pitts.	160	19	53	.331
Zimmerman, Chi.	245	37	80	.327
Huggins, St. L.	243	50	79	.325
Erwin- B'klyn	31	6	10	.323
Titus, Boston	247	31	79	.320
Vlox, Pitts	243	36	77	.317
Leach, Chi.	203	45	64	.315
Hess, Boston	35	2	11	.315
S. Magee, Phila.	252	46	79	.313
Tinker, Cin.	260	29	81	.311
Doolin, Phila.	71	4	19	.311
Kommers, Pitts.	90	7	28	.311
R. Miller, Phila.	58	5	18	.310
Dodge, Cin.	110	18	34	.309
Fletcher, N. Y.	249	39	83	.309
Kling, Cin	68	5	21	.309
Griner, St. L.	59	6	18	.305
Murray, N. Y.	283	40	86	.304
Snodgrass, N. Y.	231	40	70	.303
Shafer, N. Y.	288	43	87	.302
Wingo, St. L.	159	14	48	.302
Lobert, Phila.	302	48	90	.298
J. Meyers, N. Y.	238	23	71	.298
Connolly, B'ton	239	45	71	.297
Devore, Cin.	145	27	43	.297
Hauser, St. L.	44	3	13	.295
Becker, Phila.	205	25	60	.293
Stengel, B'klyn	243	40	71	.292
Miller, Pitts	309	47	90	.291
Merkle, N. Y.	310	51	90	.290
Bridwell, Chi.	214	20	62	.290
Butler, Pitts	162	27	47	.290
Brown, Cin.	31	2	9	.290
McLean, St. L.	138	6	37	.289
Marsans, Cin.	292	37	84	.288
Bates, Cin.	236	43	68	.288
Mitchell, Chi.	258	34	74	.287
Herzog, N. Y.	161	27	46	.286
Konetchy, St. L.	363	55	86	.284
Rariden, B'ton	123	17	35	.284
Wheat, B'klyn	281	30	79	.281
Harmon, St. L.	50	3	14	.280
Oakes, St. L.	294	28	82	.279
Miller, Brooklyn	179	13	50	.279
Clarke, Cincinnati	231	20	64	.277
Hoblitzel, Cinci.	246	22	68	.277
Doyle, New York	279	47	77	.276
McCormick, N. Y.	40	4	11	.275
Evers, Chicago	248	46	68	.274
Bescher, Cinci.	279	48	76	.272
L. Magee, St. L.	313	34	85	.272
Byrne, Pittsburg	304	31	82	.270
Sweeney, Boston	245	30	66	.269
Knabe, Phila.	262	..	70	.267
Groh, Cincinnati	165	19	44	.267
Burns, N. York	330	40	85	.266
R. Fisher, B'lyn	218	25	57	.261
Egan, Cincinnati	92	8	24	.261
Rucker, B'lyn	46	1	12	.261
Carey, P'burg	326	48	84	.258
Tesreau, N. Y.	54	5	14	.259
J. Smith, B'lyn	299	32	77	.258
O. Wilson, P'burg	307	41	79	.257
Mowrey, S. L.	230	38	59	.257
N. Myers, Boston	308	43	79	.256

Quick, Easy and Positive Cure for All Foot Torture.

The following is said to be the surest and quickest cure known to science for all foot ailments: "Dissolve two tablespoonfuls of Calocide compound in a basin of warm water. Soak the feet in this for fully fifteen minutes, gently rubbing the sore parts." The effect is really wonderful. All soreness goes instantly; the feet feel delightful. Corns and callouses can be peeled right off. It gives immediate relief for sore bunions, sweaty, smelly and aching feet. A twenty-five-cent box of Calocide is said to be sufficient to cure the worst feet. It works through the pores and removes the cause of the trouble. Don't waste time on uncertain remedies. Any druggist has Calocide compound in stock or he can get it in a few hours from his wholesale house.



MONEY

LOANED TO SALARIED MEN AT LAWFUL RATES ON PROMISSORY NOTES Without Endorsement Without Collateral Security Without Real Estate Security

NATIONAL DISCOUNT CO. 1211-12 Fourth National Bank Bldg.

PAY ME FOR CURES ONLY



If you have been taking treatment for weeks and months and paying out your hard earned money without being cured, don't you think it is high time to accept DR. HUGHES' GRAND OFFER?

You will certainly not be out any more money if not cured. Consultation and Examination are Free for the next thirty days.

If I decide that your condition will not yield readily to my treatment, I will be honest with you and tell you so, and not accept your money under a promise of a cure.

My treatment will positively cure or I will make you no charge for the following diseases:

KIDNEY, BLADDER AND URINARY TROUBLE, STRICTURE, VARICOCELE, HYDROCELE, NERVOUS DEBILITY, RUPTURE, ULCERS AND SKIN DISEASES CONTAGIOUS BLOOD POISON

Eczema, Rheumatism, Catarrhal Affections, Piles and Fistula and all Nervous, Chronic and Private Diseases of Men and Women.

Newly contracted and chronic Cases of Burning, Itching and Inflammation stopped in 24 hours. I am against high and extortionate fees charged by some physicians and specialists. My fees are reasonable and no more than you are willing to pay for a cure. All medicines, the surest and best of drugs, are supplid from my own private laboratory. OUT-OF-TOWN MEN VISITING THE CITY, consult me at once upon arrival, and maybe you can be cured before returning home. Many cases can be cured in one or two visits.

CALL OR WRITE—No detention from business. Treatment and advice confidential. Hours 9 a. m. to 7 p. m. Sunday, 9 to 1. If you can't call, write and give me full description of your case in your own words. A complete consultation costs you nothing and if I can help you I will.

DR. J. D. HUGHES, Opposite Third National Bank 16 1-2 North Broad Street, Atlanta, Ga.

BEAUTIFUL AUTO TOUR THROUGH BIG MOUNTAINS

Traveler of Automobile Club Describes Impression of Roads. Some Good and Some Bad.

The touring department of the Automobile Club of America had a road car and crew in the White Mountains region for the past few weeks investigating road conditions on old routes and charting new routes.

A delightful route to the White Mountains from Boston is via Lowell, Nashua, Concord, Franklin, The Weirs, Plymouth and up through the Franconia Notch. This is a very interesting route over macadam roads to Plymouth, passing Lake Winnipesaukee.

From Plymouth the road is over fair gravel to Woodstock. The road is under construction for two miles, but passable. Good gravel is then followed through the Pemigwosset Valley to Flume. This is a picturesque run. The road runs along a ridge. The Presidential Range on the right, high hills on the left and the river flowing down the center presents a charming picture.

Many interesting points may be visited from Flume by leaving the car and walking short distances. Of special interest is the Flume itself, a peculiar formation which attracts a large number of White Mountain visitors each year.

Through Franconia Notch.

Leaving Flume, the route leads up a long grade over good gravel through the far-famed Franconia Notch to Profile. Running through the Notch a thickly wooded section is passed.

At Profile the "Old Man of the Mountains" is plainly visible. Leaving Profile good gravel is followed around picturesque Echo Lake, then fair gravel winds through a dead forest with many sharp curves to Twin Mountain. Fair gravel continues past Ammonusuc Falls and along the beautiful Ammonusuc River, with splendid views of the mountains, to Bretton Woods.

Leaving Bretton Woods, the run is over fair gravel for about three miles in the Ammonusuc Valley. We then pass a small lake, the source of the Saco River, and drive over fair gravel through Crawford Notch and down Tug-of-War Hill to Bemis.

On the latter part of the route the trees form a perfect canopy over the roadway.

Town With Three People.

At Bemis the former residence of one of the pioneer White Mountains settlers may be found. The town of Bemis is unique in that it has a population of only three persons. It has a Representative in the State Legislature of New Hampshire. Strange as it may seem the little town is not free from its political struggles. Fortunately, however, the odd number of voters always assures a decisive result at the polls.

A fair gravel road is followed from Bemis along the Saco River, which goes tumbling down over great boulders, passing Sawyers Rock to Bartlett. Good gravel is followed across the famous Conway Intervales to North Conway.

From North Conway the route leads through Conway and past the beautiful Chocurua Lake, nestling at the foot of Mount Chocurua. The water in the lake is as pure as crystal and if the tourist is lucky enough to pass when the sun is in the right position he may see the mountains reflected in the water of the lake.

Leaving Chocurua, a delightful run is made down through the Ossipees over fairly good gravel to Milton. Here a considerably worn stretch is encountered and followed to Dover, whence good macadam is followed to Portsmouth.

From Revere Beach to Boston the run is over excellent macadam.

Frank Long Better; Joy in Auto Ranks

Frank J. Long, one of the veteran automobile men of Atlanta, who has been critically ill for some months, is much improved and on the road to recovery, it is stated.

Mr. Long has been engaged in the motor car industry almost since its inception. He is of the South and spent the early part of his life in the buggy business. When the automobile came into its own and showed signs of a future he was one of the first to see the possibilities.

When the Buick branch was opened in Atlanta Long was chosen as manager and after some time he organized a company known as the Olds-Oakland, selling Oldsmobiles and Oaklands in the South.

About three years ago Mr. Long became connected with the Cole organization and up to the present time has been in charge of the Cole interests in the Southern States. He is one of the most lovable men on "Automobile Row" and his hosts of friends who have been concerned over his condition rejoice in the news of his recovery. Mr. Long is now recuperating in the Carolinas and within a few weeks will be back home.

Overland Concern Changes Its Name

An important addition to Atlanta's colony of automobile tradesmen is C. W. Becker, the new manager of the Overland interests in the South.

Mr. Becker comes from Fenton, Mich., and though he has been in Atlanta only a few days, has already demonstrated the fact that live ones also come from that town. He is affable, aggressive, energetic and possesses a thorough knowledge of the motor car.

The name of the Atlanta Overland house has been changed to "The Overland Southern Automobile Company," with headquarters at the same place, Nos. 230-32 Peachtree street.

It is predicted that Mr. Becker will eclipse even the records of Lindsey Hopkins with the Overland, and as it is common talk about the street of another Overland sensation next year, the surmise will no doubt prove true.

Geo. W. Hanson Sells His First Oakland Car

Talmadge Carmichael Is Now McDonough Agent



Picture shows Mr. Hanson bidding Mr. Carmichael good-bye just before latter's start back home with prized car.

Dealer Knocks Down Machine in Fifteen Minutes—Buyer's Quick Race to Get It.

Two weeks ago a story appeared in The American announcing that G. W. Hanson had completed arrangements to handle the Oakland line of cars. The following Monday morning, at 8 o'clock, Talmadge Carmichael, an automobile dealer at McDonough, appeared at Mr. Hanson's office to secure the agency for the Oakland in his city before someone beat him to it. He contracted for the agency and purchased an Oakland car on the spot.

That is the story of Mr. Hanson's first Oakland sale. The whole transaction did not consume more than fifteen minutes. Carmichael says:

"I was an old dealer for Mr. Hanson with the E.-M.-F. line, but a few years ago I decided to retire from the automobile business. Then, a year ago, I made up my mind to get back in the game and found to my dismay that Mr. Hanson already had a dealer in McDonough, so I took on another line.

When I read in The American that 'G. W.' had taken on the Oakland, I knew I had to hustle to get the agency and I didn't intend to let anyone beat me to the car, so I was right on the spot waiting for him to close the deal.

"Then it occurred to me that being the first purchaser of an Oakland from Mr. Hanson would be something that I would always be proud of, and as the car itself looked so good to me, I just bought it outright for my wife to drive.

"The Oakland is going to have a great future in the South, and under Mr. Hanson's management will gain friends by the hundreds as time goes by."

FAMOUS DRIVERS AT BRIGHTON

Interesting Talk of a Match Race Between Mulford and DePalma.

NEW YORK, July 19.—With an aggregation that will include the greatest present day racing drivers, the automobile race meet scheduled for Saturday afternoon, August 9, to be run on the Brighton Beach, Long Island, race track, promises to be the greatest matinee event ever held in this vicinity. Application for an A. A. A. sanction has been made by the Motor Dealers' Contest Association, an organization composed of prominent men in the local automobile trade who are promoting the meet.

Expect Both Drivers.

George Robertson, ex-race driver, who is chairman of the racing committee of the association, has been assured of the entries of Ralph DePalma and Ralph Mulford, both winners of the Vanderbilt Cup, who are anxious to give Eastern racing fans an exhibition of the speed of their new monster machines. It is likely that a match between DePalma and Mulford will be arranged.

In addition to these two pilots, who stand foremost in the automobile racing Hall of Fame, tentative entries have been made by Caleb Bragg, winner of last year's grand prize race; Spencer Wishard, Teddy Tetzlaff, Joe Horan, Mortimer Roberts, Dave Lewis, Harry Endicott and others. Armour Ferguson intends to enter his new Peugeot, which he purchased upon his return from Europe a few weeks ago. This car was driven recently by the late Zucarelli in the 500-mile race at Indianapolis.

Busy Improving Track.

M. L. Downs, who is taking the active management of the meet, has a gang of men at work on the Brighton Beach track, widening and cementing the turns. The track will be put into the best possible condition for speed and safety.

It is the intention of the Motor Dealers' Association to give several meets at Brighton this season and upon the success of the first will depend the holding of future events.

Practically every dealer on the Row has interested himself in some way or other in the meet and this co-operation augurs well for its success.

BOSTON-SALEM ROUTE.

On the main route from Boston to Salem the touring department of the Automobile Club of America reports the road closed between Revere Beach and Lynn. A detour of about a mile is necessary. The detour is easy to follow, as it is well posted. The roadway will be closed for about two weeks.

WELCOME "BULLET" TO MACON.

When "Bullet" Studebaker "30" reached its new home at Macon, the motoring devotees of the Southern town turned out en masse to welcome the 170,000-mile car that has been dubbed the "Grand Daddy of the Studebaker Tribe."

Two Live Motor Men Go With L. S. Crane

Of considerable local interest was the announcement Saturday that R. J. Slear, formerly with the Alexander-Seewald Company, the Vesta Electric and Supply Company, the Warner Instrument Company and the Stewart-Warner Speedometer Corporation, and Harold M. Gilbert, formerly with the Elyea-Austell Company, the Vesta Electric and Supply Company and the Southern Motorcycle Company, will be connected with L. S. Crane in his Pope-Hartford Agency.

Mr. Slear came to Atlanta from Pittsburg six years ago and will be office manager at No. 328 Peachtree. He knows the line thoroughly, and Mr. Crane is receiving congratulations on the acquisition.

Mr. Gilbert is a native of Duluth and came to Atlanta in 1896. Starting as a messenger for the Western Union Telegraph Company and the City Messenger Service, he quickly learned all about bicycles and motorcycles. In 1903 he was connected with the Lane Cycle Company, but soon came back to Atlanta for better opportunities. His specialty is motorcycles, and in this capacity he is expected to give as much satisfaction to users of Pope motorcycles as users receive from Pope automobiles.

A NATIONAL ROAD WOULD MAKE US BETTER NATION

President Enos, of the A. A. A., Gives Some Strong Arguments in Its Favor.

"The national road is one thing needed to make this country a bigger and better and greater nation," is the assertion of Laurens Enos, president of the American Automobile Association and head of the largest organized body of road users in the world.

"A vast amount of misinformation seems to exist regarding the usefulness of a national highway system. Primarily, it must be understood that every road entering into a system of national roads would be the main thoroughfare between centers of population and interest, and on that basis alone would be subject to a heavy traffic.

"Further, it is a well-known fact that the principal road between important centers runs through the most populous and progressive smaller cities and villages and the most thoroughly cultivated farming sections.

Route Fixed by Nature.

"Nature has fixed the locations of most large cities; and almost invariably, in this country at least, it will be found that the richest and most prosperous communities lie along the path of most direct communication between them. The construction of a national road system, therefore, would, in its through traffic features, accommodate a public from a wide belt of country through which the roads would run.

"In its local traffic features the national road would serve all the purposes of a local road. Passing, as it would, through the most populous sections, it would carry a larger amount of local traffic than roads located where there existed less prosperity and less advantages. The interurban travel would reach its highest development both between the smaller cities and the terminus and among the smaller cities themselves.

"With such a system crossing every State in the Union and reaching all important cities, it is not extravagant to assume that at least half the people of the country would be directly served, with benefits to the other half, while indirect, none the less pronounced.

"There are still some people who assume to believe that national roads are sought for the sole benefit of a few automobile tourists. Such have not kept track of the commercial development of the age. It is true that long-distance traffic on through routes is motor driven. With horse traffic limited to 40 or 50 miles a day, travelers for business or pleasure naturally utilize the conveyance which will take them 300 or 400 miles. The motor car is often used instead of the railroad train for two reasons—it is not confined to time schedules and it takes one where one wants to go.

"Traffic originates off as well as on the main road, many getting to the through road by the nearest route. Furthermore, the commercial aspect of the traffic of through routes is rapidly assuming greater proportions."

Accepts Place With Oakland



Nat Love, former Studebaker official who has joined George W. Hanson.

Nat E. Love has been made assistant manager to G. W. Hanson in the newly-organized company for distribution of Oakland cars in the South.

Mr. Love is one of the most capable "inside" automobile men in this section. His knowledge of the proper handling of details connected with the business of dealers, buyers and owners is profound, and he combines this knowledge with a personality that is so pleasing that the settlement of the most intricate problems is made easy.

Mr. Love has been identified with the automobile and accessory industry for over twelve years. He began his career with the Elyea-Austell Company, and for eight years was associated with this firm in different capacities.

Realizing his ability and training, Mr. Hanson secured his services in December, 1909, just a short time after he started the Georgia Motor Car Company. Mr. Love soon became Mr. Hanson's righthand man and now takes the same position with him in the interest of Oaklands in the South.

SOME HARDY MOTORING.

Field representatives of the Department of Agriculture often do hardy motoring in the wild regions of the West. L. W. Winsor, who covers a strip of the Rockies, travels hundreds of miles each week in Colorado and Utah, and takes his Studebaker roadster into some places that would be a severe test of pack mule ability.

Modern Motor Car Almost Fool Proof, Says an Old-Timer

Joe Bell, one of the real old-timers in the business, who has charge of the Carl H. Page Company's demonstrating cars, has had many opportunities of observing the almost colossal ignorance of carelessness of the average motorist.

"If the up-to-date automobile were not constructed of such high grade materials and so as to be almost foolproof a large number of them would be beyond even our power of repairing, owing to the neglect and carelessness of the owners," said he.

As a result of these observations, Bell has jotted down a few hints for the care of the car:

"Persistent running of an engine with too rich a mixture will result in grinding valves and carbon scraping every thousand miles. When a motor first starts cold, it requires a rich mixture, because when cold the gasoline vaporizes slowly.

"Many drivers will adjust their carburetor immediately after starting, which invariably results in too much gasoline. Let your engine run awhile in the morning, even if it is not at its best, and it will gradually come up to full power. Remember the old saying: 'The hardest thing to learn about a carburetor is to learn to leave it alone.'

"Don't start on a trip without a roll of adhesive tape. It is one of the handiest things to have in a kit. It will insulate a wire, stop rattles, repair a broken pipe or gas tube—and it will cover a bad cut in a tire.

"Wherever possible, use the same grade of lubrication oil. It is bothersome to carry an extra can on a trip, but the motor will appreciate it. Never mix motor oils. Two otherwise good oils when mixed have been known to cause grief."

Make Ford Car And Start Motor In 2 1-2 Minutes

The rapidity with which cars are made in the plant of the Ford Motor Company was shown recently when a gang assembled a car complete and ran it off under its own power in just two and one-half minutes.

The operation was performed for the benefit of a picture concern, and the picture will be shown throughout the country.

Under the manufacturing schedule now current at the Ford plant a car is produced every forty seconds, but of course, a number of cars are being assembled at the same time.

For the motion picture machine, however, the entire operation was gone through singly. A place was cleared on the assembling floor and the camera focused. Then eight men went to work. The frame was set up, the axles placed, the motor installed, the wheels attached, the transmission connected up, the body bolted in place, all accessories, including lamps, horn, etc., fastened on properly, tank filled and the crank given a turn which started the motor as a driver took his seat. The car moved out to the loading platform in just two and one-half minutes.

A number of pictures were taken around the Ford plant, and the operator was fortunate enough to catch Mr. Ford personally testing the big 5,000-horsepower gas engine which will soon be supplying power to the Ford factory.

PYKE TAKES FIRST PRIZE.

Harry Pyke, head salesman for Carl H. Page Company, distributors for Chalmers cars, was awarded a valuable gold watch by Hugh Chalmers. Mr. Pyke made the greatest number of sales of Chalmers cars in the States. The presentation of prizes was made this week. There were several other prizes. Mr. Pyke got first prize.

REPUBLIC STAGGARD TREAD TIRES

Ride in safety over slippery pavements

You men who are often compelled to "let her out" can indulge in bursts of speed with less fear of skidding and slewing.

The long, sturdy studs (six rows of them) in the Staggard Tread Tire give your car a good "purchase" on slippery pavements and make skidding an almost negligible factor.

There's extra mileage in the Original, Effective Non-skid Tire, too. The studs form an extra tread over the ordinary, plain tread so that you really have two wearing surfaces.

Let us equip your car. See us at once.

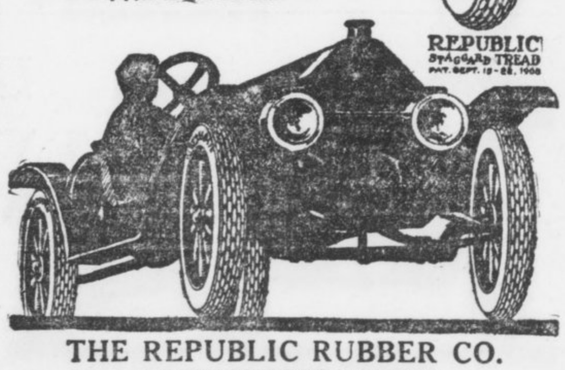

THE REPUBLIC RUBBER CO.
237 PEACHTREE STREET
And All Dealers

Exclusive "More Mileage" advantages in Diamond Tires that cost no more

The *greatest* mileage at the *least* expense is what you most desire in a tire.

This is what we have demanded from our Chemists, our Engineers, our Tire Builders and factory experts—and here is their answer—

Diamond (No Clinch) Tires

Chemists: Vitalized Rubber—pure, lusty, young rubber put through a process that toughens and makes it road-resisting, with no loss of life or elasticity.

Engineers: Perfect 3-Point Rim Contact, that prevents all forms of rim troubles, such as cutting against the rim and breaking above the bead.

Tire Builders: A No-Clinch more air-room tire, giving added resiliency and perfect balanced construction.

Then we protected the inner tube with a No-Pinch Safety Flap.

And, best of all, these exclusive Diamond advantages cost you *no more*. They insure liberal mileage and freedom from tire troubles.

So this time buy Diamond Vitalized Rubber Tires—you can get them to fit your rims from

Diamond Dealers Everywhere

FISK Tubes

Are Not *Simply* Tubes

They Are Dollars in Your Pocket Because They Greatly Reduce Your Tube Expense

FISK TUBES ARE PERFECT. There is no guess work, no chance about them. We have doubled the service and halved the expense for thousands of tube buyers. *We can do it for you.* Our confidence is based on a long record of actual accomplishment.

Fisk Tubes are pure gum tubes, made of the finest Pure Para Rubber vulcanized by the aid of sulphur to exactly the right degree to produce long life. You cannot take one of them in your hand without appreciating its quality from the texture.

Fisk Tubes have an original splicing which makes thin spots impossible. They are never porous. The construction is such that no imperfection can be present to develop a slow, but constant leak of air.

THE FISK RUBBER COMPANY OF N. Y.
17 Houston Street



Using Fisk Tubes Three Years Old

Thousands of Fisk Pure Para Tubes purchased three years ago are in service today. On the shelf or in the casing Fisk Tubes do not deteriorate. They do not harden, nor do they stretch out of shape. They stand double the number of puncture repairs that the ordinary tube will stand.

HEARST'S SUNDAY AMERICAN is the Real Estate Medium of the South. It is read by a half million persons each issue—covering the entire Southland.

FREE

WATCHES!
AUTOMOBILE!
PIANOS! DIAMOND RINGS!
MOTOR CYCLES! BICYCLES!
TRIP TO CALIFORNIA!
LA VALLIERES!

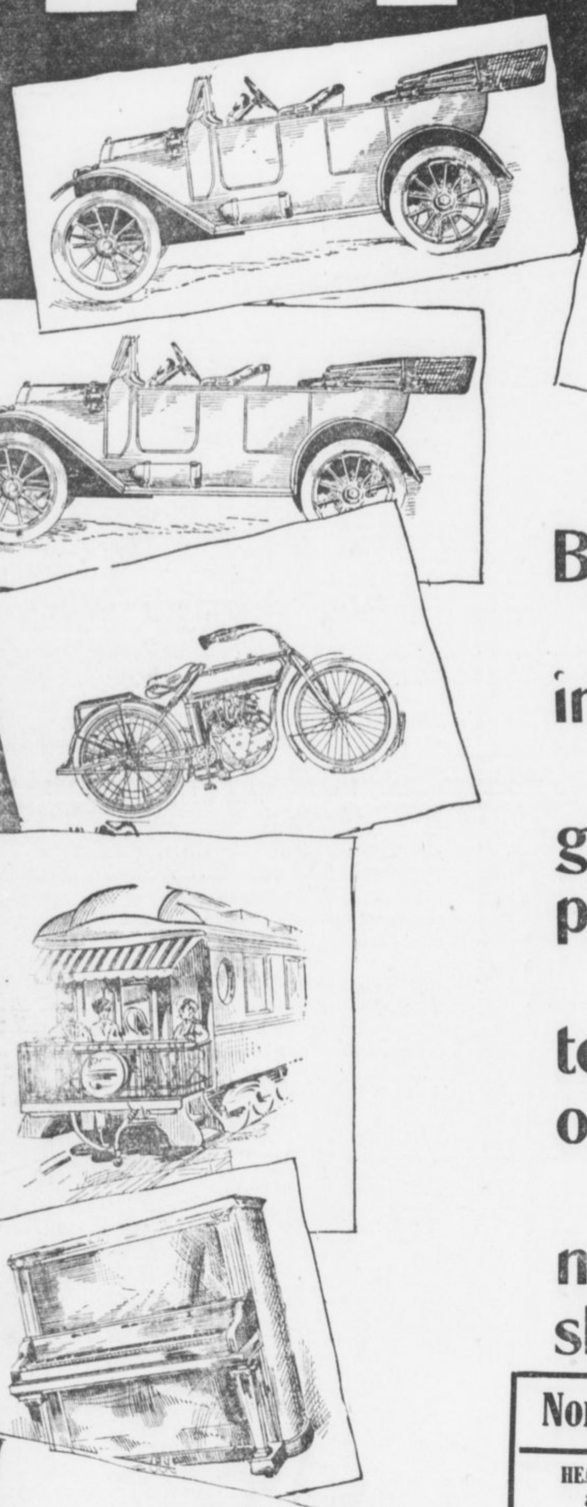

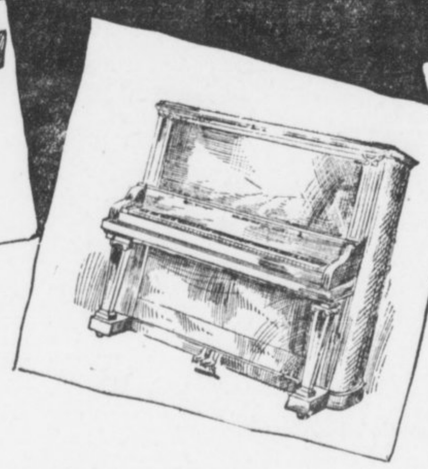



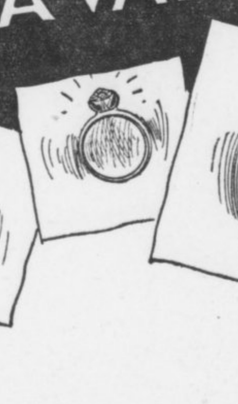



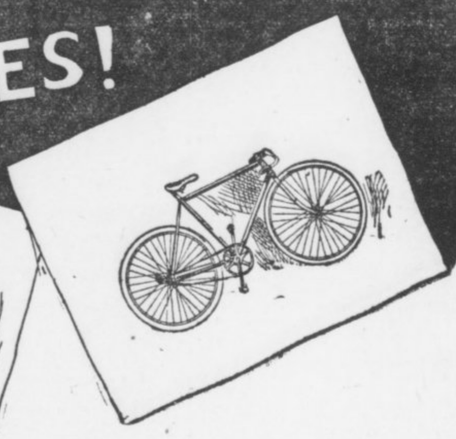

TO-MORROW!

Boys and Girls:---

I want to see you to-morrow, sure! If you expect to win in our Want Ad Contest, you must get an early start!

The Want Ad Contest is about to open. I am ready to give you every detail. Be sure to clip out the Coupon on this page and bring it with you.

Many young men and women have entered, determined to land a big prize. The Contest is still open to any person over 14 years old. But you'll have to hurry.

Remember, your success depends on your own effort---no chances, no guessing! The training in Practical Salesmanship is alone worth the work.

THE WANT AD MAN,
7 Edgewood Avenue

Nomination Coupon — **1,000 VOTES**

HEARST'S SUNDAY AMERICAN and ATLANTA GEORGIAN

I Nominate ..... (Name)

..... (Address)
as contestant in your Want Ad Contest.

..... (Address)

..... (Name)

This coupon properly filled out will count for 1,000 Votes for Contestant named. Only one coupon will be counted for each Contestant.

Rules of Want Ad Contest

The contest is simple enough—contestants will visit their friends, neighbors, acquaintances, any person they will, and secure "want ads" for The American and Georgian. Ten contest votes will be given for every cent turned in for paid want ads. Those leading at the end of the contest will win the prizes.

An Automobile, a Trip to California, a Piano, Motorcycle, Bicycle, Watches, Diamonds and other prizes are offered. Skilled district managers will aid the contestants. The contest will continue but a short time.

But remember—the time to enter is NOW. Be sure and bring your coupon to the Want Ad Man to-morrow.

HEARST'S
SUNDAY AMERICAN
AND
ATLANTA GEORGIAN

How Did Life Begin? What IS Life?



It Never "Began" on This Planet Surely. And Probably It Never Had a Beginning. This Is Michael Angelo's Conception of Life's Creation Shown in His Great Decoration in the Sistine Chapel, in St. Peter's, at Rome.

Copyright, 1913, by the Star Company. Great Britain Rights Reserved.

YOU are a living being, possessing CONSCIOUSNESS.

All that we know about ourselves is that we live, that we observe, that we are CONSCIOUS—that is to say, we know, or think we know, what is going on around us.

We are CONSCIOUS to a limited extent only. We see certain kinds of color, and others we cannot see.

We see certain rays of light, and at the top and bottom of our little gamut there are others that our eyes cannot perceive.

We hear certain sounds, and other sounds that are heard by the insects are too fine for our ears, just as certain big sounds that we hear—the thunder, etc.—are probably not heard by the ants at our feet.

All that we know about ourselves is THAT WE ARE ALIVE. *But we really do not know what life is.*

♠ ♠ ♠

Some human beings will say: "I don't care what life is." They can comfort themselves with the thought that they are on a par, intellectually, with the naked gentleman living in the middle of Africa.

Real proof of human intelligence is interest in abstract questions, a desire to solve great problems, and a refusal to give in and admit that we can never know.

A REAL human being would like to know what life is, where it began, when it began, and especially TO WHAT IT LEADS. All the questions of the day—finance, industry, and all the rest of it—are as nothing, fit only for the minds of children and savages, as compared with the great eternal questions of life and eternity with which the real intellect of man has struggled for centuries.

As you sit, looking at this paper, your eyes are made up of endless millions upon millions and billions upon billions of atoms, gathered into molecules, they in turn forming the tissue of your eye upon which the type of this newspaper is reflected.

You hold the paper up. The black type is reflected from the sheet of paper upon your eyes. And the reflection upon your eye, by the way, IS UPSIDE DOWN. That is why babies at first see everything upside down.

Your optic nerve has learned to turn things around so that you see this printing right side up.

The nerve carries the message to the brain and the brain tells you what is printed here.

You are a being made up of atoms. The atom in its turn is divided into electrons, inconceivably small units of electric energy. The entire body is made up of electricity, grouped in atoms and molecules in various ways, getting its varying character often, probably, from vibration.

The mind cannot imagine the atom, much less the electron which makes up the atom. In an intensely interesting article in the current number of Hearst's Magazine, Sir William Ramsay says:

> It is difficult to give an idea of such minuteness, but it may perhaps be realized as follows: A gas like air consists of small particles termed molecules, of oxygen and nitrogen, chiefly. Air can be made liquid by cooling it; in liquefying it contracts, so that these particles in liquid air are about ten times as near each other as they are in ordinary gaseous air, and a thousand volumes of the gaseous air give one volume of liquid. The smallest object that we can see with the naked eye—the smallest speck of dust—is composed of at least a million million of such particles, a thousand times as many as there are inhabitants on this earth; and the minutest object which the microscope reveals still contains a million molecules.

A grain of dust floating in sunlight, so small that you could not possibly see it if the light of the sun did not make it brilliant, is a million million times as big as the fundamental particles of which your body is composed. And those fundamental particles in their turn, the atoms, are divided into electrons. And the electron, undoubtedly, in its turn is divided and subdivided as minutely again.

Try to conceive of the extraordinary fact that the child you see before you that you yourself represent simply the infinite diversity that can be transmitted in such a minute particle of matter.

♠ ♠ ♠

The germ of life by which we are created can bring with it the peculiarity of ancestors that go back not only for generations, but for hundreds of years. A child may inherit musical ability from its grandparents, or physical peculiarities from its great-grandparents, qualities that the parents have not possessed. And these qualities are transmitted from one generation to the other in a form that seems to us infinitesimally small. But the marvel is explained when we realize that a particle of matter the size of a grain of dust hardly visible is divided into a million million other separate particles, and they in turn into electric units of energy.

The old religious gentlemen used to discuss the number of angels that could dance upon the point of a needle. The discussion seemed silly.

But if you could imagine each angel no bigger than an electron, or even as big as an atom, you could take as many angels as there are human beings on this entire earth—and they could all dance on the point of a needle and find it a comfortable, airy ballroom.

♠ ♠ ♠

In discussing the question, "How did life begin?" the first and most important question is: Is it necessary that life should always be derived from life?

That is to say, must every living thing have a living creature back of it to explain its existence, or can life be produced scientifically, applying chemicals or other influences to lifeless, inorganic matter?

Professor Loeb believes that he can supply one-half of the life quality—that certain lower forms of life can be produced by chemical action and the living being developed without any "father."

The great student in this field is Dr. Bastian, who has been dealing with the problem of artificial life for fifty years, and who believes that he has actually created life. His statement is that he can take certain particles of inorganic matter, subject them to a degree of heat in boiling water that would make life impossible, if the particles were living, and then by exposing them "to diffused light for three months," find them changed into living organisms.

These artificially created beings, according to Dr. Bastian, can be kept living and can reproduce their kind.

In the opinion of many who have a right to speak, the Bastian theory was satisfactorily refuted by Professor Tyndall.

He showed that the alleged creation of a living being probably was to be found in the fact that the experimenter had not really excluded life from the experiment. He declared that if those alleged living beings were kept away from spores, by filtering air through cotton wool, or by letting the air stand in a box coated with sticky materials, the life would not be forthcoming artificially. All experiments made under Tyndall's directions did fail to produce the results.

♠ ♠ ♠

But the ordinary human being is not interested so much in the deep researches of the scientists, in their complicated microscopic studies and chemical tests, as in the one great question: "What is life, how did it begin, when, if ever, will it end, what will it lead to?"

Michael Angelo, in his great decoration of the Sistine Chapel, in St. Peter's—the Chapel named in honor of Pope Sixtus—shows the human creation of life as religion teaches it.

Adam, naked, is reclining on his side, and God, the Creator, represented as an old man with a gray beard, and a cloak, with arms and hands and eyes, and legs and feet, stretches out the tip of his right finger, touches the tip of Adam's finger and gives life to Adam.

At the same time, hidden under his cloak, scarcely visible, and not yet produced upon the earth, God holds Eve and some children in reserve.

That was the old idea of the creation of life. Religion taught that the universe had been absolutely empty forever and forever. Only God was in it, there was nothing else.

After a certain time, which must have been very long, the ruler of all this empty space decided to create this planet. And at the same time he created the stars, which we now know to be suns millions of times the size of this planet, and millions of times older than this planet.

Having made the earth and the stars, the all-powerful God created man "out of the red earth," and then put life into him.

Until the days of Leonardo Da Vinci those who dug up old fossils—animals of different kinds—believed that those were experiments which God once made, trying to make up his mind what kind of animals he wanted. When he found that he didn't like them, he left them as they were, and didn't put life into them.

Leonardo, the great painter, was the first man who suggested what every child to-day knows that they had actually at one time been living creatures that had turned into stone.

♠ ♠ ♠

The question, "How did life get on this planet?" is easy enough to answer, without the need of miraculous creation.

No intelligent man, clergyman or otherwise, now accepts or preaches the sudden creation in one week of the earth and man and the animals upon it.

Every human being KNOWS, if he knows anything, that this earth is millions of years old; that the animals lived here millions upon millions of years before man appeared, and that man himself has been on this planet for at least a quarter of a million years and probably longer.

We see fossil animals that have died out—the monstrous dinosaurs, ninety feet long; the great lizards that flew through the air, the mammoths.

Everything shows us that the form of life on this earth has changed, through the ages, through the millions of years, until at last man came.

And everything in man and in the other animals has been handed down to us from animals that came here ahead of us.

The five fingers on man's hand correspond to the five toes of the salamander that lived in the Carboniferous era, millions of years ago.

All the wonders of life, the marvels of the body, have been handed down from one age of animal life to another, changing with conditions, changing as the atmosphere changed, until we have produced the animals of our day, and man who rules them.

♠ ♠ ♠

HOW COULD LIFE COME TO THIS EARTH IF IT WERE NOT CREATED HERE MIRACULOUSLY, ACCIDENTALLY OR SCIENTIFICALLY?

Very simply.

As you read this, our earth is being bombarded by meteors that come from the outside, flying through space. These masses of solid matter come, we know not whence—perhaps they are pieces of worlds that have exploded and gone to pieces, perhaps the results of collisions in space.

Anyhow, WE KNOW that our atmosphere is constantly struck by flying particles. A majority of these are small and melt or burn up as they strike our comparatively heavy atmosphere.

What we call a shooting star is simply a red-hot, molten meteor, coming from the outside world, striking our heavy air, and falling to the earth.

From some such flying messenger of the outer world life could have been brought to our planet. We know now that life is not destroyed BY COLD. Although we believe that all life is destroyed by a certain degree of heat.

Meteors flying through the inconceivably cold spaces that separate the planets could bring life with them in some microscopic form, and, plunging safely through our atmosphere, deposit the beginning of life in the ocean.

We know that all life DID begin in the water, and thence travelled to the land.

And we know that the lowest forms of life, beginning with the single cell on this planet, developed every other form.

We do not need to guess about this, for the embryologist, studying the life of the human being, from the day it starts until its birth, SEES THE DOUBLE CELL OF LIFE GO THROUGH ALL THE FORMS OF ANIMAL LIFE, UNTIL AT LAST, AT THE PROPER HOUR, A DEVELOPED HUMAN CHILD APPEARS.

The great marvels of life are to be studied in that period before birth, when at one time only the microscope, and that with difficulty, can tell the difference between the unborn human child and the lower animals.

♠ ♠ ♠

In his article in the current issue of Hearst's Magazine, already referred to, Sir William Ramsay, a very great and earnest scientist, discusses interestingly the origin of life in the course of a study of microbes and germ life.

His conclusion is:

> If it may be permitted to an outsider to risk an opinion, it is that the question is not one which can ever be settled. For on first grounds it would appear not unlikely that Nature is always producing life; but it is also almost certain that no one could recognize primordial organisms, on account of their extreme minuteness and simplicity of form. If such organisms are being formed, and if they exist, no doubt they would in the course of ages develop into one of a recognizable form; but proof would appear to be almost impossible.

Thus far there is absolutely no proof that life has been created artificially, and all assertions to the contrary are foolish.

The egg of a sea-urchin may be treated with chemicals, and life produced, but that means nothing.

You can take the egg of a hen, put it in an incubator and, under proper conditions, develop life. But you must have the egg first and back of the egg there must be the hen. Back of the sea-urchin's egg, artificially fertilized, there must be the mother of that egg.

The fact is that human beings must probably reconcile themselves to the thought that life NEVER DID BEGIN.

Our little lives form our little opinion. We BEGIN in the cradle, and we END in the grave. As we begin and end we think that everything else must begin and end.

But simple common sense teaches us that TIME could never begin. You couldn't imagine any particular moment when time started. There must have been time back of that.

And a child of ten can realize that there cannot be any possible limit to SPACE—this universe MUST be without limit. If you say that the end of the universe is a billion trillion miles away in a straight line, how will you answer the question, "What is beyond that?"

It doesn't need science, only plain common sense, to teach us that time never had a beginning, that it never will have an end, that space, or what children would call BIGNESS, is absolutely without limit.

And difficult as it is for us to conceive it, we shall probably settle down to the belief that life itself never began.

Fortunately science and religion agree in saying that life will never end.

On this and other planets and suns, for millions and millions of years, life will continue in different forms. And always the quality of life will be expressed in the old philosopher's formula, "I think, therefore I am."

Life is thought, consciousness is thought. And that which is thought in us, that power in our consciousness which plans and executes, the power that unites the Atlantic and the Pacific Oceans, that builds great buildings and digs tunnels, is the same power, although feebler, in the jellyfish, which floats at the will of the waves, which shows "thought" only in a feeble capacity for withdrawing itself from danger.

Man is a wonderful, thinking, living being compared with the mass of jelly that we call a jellyfish. He probably has in the great suns that the telescope shows us bigger and older brothers, that are as far above him as he is above the jellyfish.

♠ ♠ ♠

Time never began and never can end. Space has no limit and can have none.

Matter itself is probably infinite, without end. We have no reason to think that our little corner of infinite space is occupied and the rest "empty."

Contemplation of this universe, any effort to get our thoughts away from our own little front yards, and our own little plans of life tires the mind, but it is worth while.

Man rises above the animal only AS HE RISES ABOVE THIS EARTH, in his thoughts and in his interests.

To our readers we again recommend the article upon which this editorial is based—written by Sir William Ramsay—in the current number of Hearst's Magazine.

It is an article that intelligent men and women should read.

Hearst's Magazine sets a good example and does useful work, making the best scientific thought plain, insisting, rightly, that the people of this country are interested in great questions and that the bigger the question and the more important the truth, the greater will be the interest of the average American citizen.

♠ ♠ ♠

What is life? We don't know. We only know it is the power that enables us to think and progress, and by the use of force control matter.

When did life begin—how did it begin—when will it end?

We don't know. We only know that we possess it, and that our duty is to use it as well as we can, showing gratitude for the work done by the living beings back of us, by doing that which will make happier the living beings that are to follow.

LIFE, FORCE, MATTER are the three things which we see, or believe we see.

We know that matter and force are indestructible. Faith, science and common sense teach us that consciousness or life, the power that controls matter and force, must also be indestructible.

Matter and force undergo changes. Life or consciousness may undergo similar changes.

Matter and force may be the same, for all matter may be reduced down to electrons, units of electricity. And all force may be a demonstration of electric power in different form.

Everything except the little work that we are doing, the cleaning of the kitchen, the preaching of the sermon, the digging of the ditch—all outside of that is mystery to us.

But we know THAT WE HAVE LIFE.

And we know by the experience of a few thousand years that history records, and by the experience of millions of years that geology reveals to us, THAT THIS EARTH IS GOVERNED WISELY, JUSTLY AND SAFELY.

We see rolling through space suns with their planets that are hundreds of millions of years older than our little solar system. We live on an earth warmed by a sun a million times as big as our earth. And we see with the telescope another sun a million times as big as our own sun.

We know that everything in this vast universe, from the greatest sun to the smallest living germ of life, is under just government.

We no longer imagine God the ruler of this great universe as Michael Angelo imagined him. We do not think of him as a man with beard and a cloak. But we do know that the ruling power is JUSTICE, unchanging law, and that life is worth while, since the humblest possessor of life and consciousness is a sharer in all the activities of the universe and may hope for progress and change unending and leading to the highest.

The Sacrifice of the "Woman Thou Gavest Me"

Hall Caine's Powerful Serial in HEARST'S MAGAZINE Relates How Mary O'Neill Is Compelled to Give Up Her Baby and Seek Work to Support It.

Synopsis.

Daniel O'Neill, a powerful, self-made man, forces his only daughter, Mary, into a loveless marriage with the impecunious and profligate Lord Raa, so that his ambition to have his descendants the rightful heirs of the one earldom in Ellan may be realized. Mary, a convent-raised young woman, shocked to find her husband a man of sordid, sensual passions, refuses utterly to have anything to do with him until such time as he can prove himself worthy of her love. During the honeymoon abroad Alma Lier, a divorcee who had been expelled from the convent Mary attended in Rome, attaches herself to the party, and makes the "honeymoon trip" a long series of slights and insults for Lady Raa.

At last Lady Raa becomes certain of the infidelity of her husband and his misconduct with Alma Lier. On her return to London Mary encounters her old play-fellow, Martin Conrad, who has returned from his triumphant expedition to the Antarctic. Drawn into ever-closer relations with the only man for whose friendship she had ever cared, Mary finally awakes to the fact that she is hopelessly in love with Martin. Terrified by this knowledge, and finding herself more and more in love with Martin, she determines to run away from the cause of her distress, and go home.

Mary's home-coming to Castle Raa is a sad affair. Her husband fills the tumble-down old mansion with his fast friends from London, including Alma Lier, who assumes control of the household. Ultimately the illness of her father offers Mary excuse for escape from the intolerable environment. But before visiting her old home Mary appeals in turn to her Bishop and to her father's lawyer, only to be told that neither Church nor State can offer any relief from her false position. She returns next day to Castle Raa to find that Martin is arriving for a farewell visit, and that by Alma Lier's deceitful scheming the whole house-party has gone off for a few days' cruise.

During her three days alone with her lover Mary fights a grim battle with temptation, only to find on the last night that her faith in renunciation and the laws of the Church is a fragile thing compared with her overwhelming love for this pure-hearted man. With Martin's passionate words, "You are my real wife. I am your real husband!" ringing in her brain she forgets everything else, and with strong stens walks across the corridor to Martin's bedroom. This is the action which Martin has advised as being the only course open to them which is sure to bring the one result they are determined to attain—Mary's divorce from Lord Raa.

Mary determines, after the departure of Martin Conrad, to hide herself in London. She is driven by fear of Lord Raa's discovery of her unfaithfulness to him; she is equally afraid of the venomous tongue of Alma Lier. She is no sooner settled in a cheap little boarding house in London than a great hue and cry is raised by her father. Of all persons, it is Mildred, that one truest friend of her convent days, who ferrets her out; but for Mary's sake she breaks a vow and refuses to give her up. Then comes the report of the loss of Martin's ship in the Antarctic. Desperate with grief and fearful for the unborn child which she hopes shall reconcile her to her empty life and typify her great love for Martin, she flees from Mildred to a still more obscure corner of London, and there her child is born.

(Published by Permission of, and Copyrighted, 1913, by HEARST'S Magazine.)

I THINK it must have been the morning of the next day following when the nurse who had attended me in my confinement came to see how I was going along.

I told her of the dimness of my sight and the aching of my eyeballs, whereupon she held up her hands and cried: "There now! What did I tell you? Didn't I say it is *after* a lady feels it?"

The moral of her prediction was that being in a delicate state of health, and having "let myself low" before the baby was born, it was my duty to wean her immediately.

I could not do it.

Although my nurse's advice was supported by my Welsh landlady (with various prognostications of consumption and rickets), I could not at first deny myself the fierce, wild heavenly joy of nursing my baby.

But a severer monitor soon came to say that I must. I found that my money was now reduced to little more than two pounds, and that I was confronted by the necessity (which I had so long put off) of looking for employment.

I could not look for employment until I had found a nurse for my child, and I could not find a nurse until my baby could do without me, so when Isabel was three weeks old I began to wean her.

At first I contented myself with the hours of night, keeping a feeding-bottle in bed, with the cow's milk warmed to the heat of my own body. But when baby cried for the breast during the day I could not find it in my heart to deny her.

That made the time of weaning somewhat longer than it should have been, but I compromised with my conscience by reducing still further my meagre expenses.

Must I tell how I did so? Thinking of what [illegible] dear I must.

Although it was the month of July there was a snap of cold weather such as sometimes comes in the middle of our English Summer. In spite of this I gave up having a fire in my room, and for the cooking of my food I bought a small alcohol stove which cost me a shilling.

This tempted me to conduct which has since had consequences, and I am half ashamed and half afraid to speak of it. My baby linen being little I had to wash it frequently, and having no fire I....dried it on my own body.

Oh, I see now it was reckless foolishness, almost wilful madness, but I thought nothing of it then. I was poor, and perhaps I was proud, and I could not afford a fire. And then a mother's love is as deep as the sea, and there was nothing in the wide world which I would not have done to keep my darling a little longer beside me.

When baby was weaned at last I had next to think of a nurse, and that was a still more painful ordeal. To give my child to another woman, who was to be the same as another mother to her, was almost more than I could bear to think about.

I had to think of it. But I could only do so by telling myself that when I put baby out to nurse I might arrange to see her every morning and evening and as often as my employment permitted.



Hall Caine, Author of "The Woman Thou Gavest Me."

I seemed to fly back to that hour when he said, "The first thing we've got to do is to get you a divorce."

This idea partly reconciled me to my sacrifice, and I was in the act of drawing up a newspaper advertisment in these terms when my landlady came to say that my nurse knew of somebody who would suit me exactly.

Nurse called the same evening and told me a long story about her friend.

She was a Mrs. Oliver, and she lived at Ilford, which was at the other end of London and quite on the edge of the country. The poor woman, who was not very happily married, had lost a child of her own lately, and was now very lonely, being devoted to children.

This pleased me extremely, especially (God forgive me!) the fact that Mrs. Oliver was a bereaved mother and lived on the edge of the country.

Already in my mind's eye I saw her sitting on sunny days under a tree (perhaps in an orchard) with Isabel in her arms, rocking her gently and singing to her softly, and almost forgetting that she was not her own baby whom she had lost....though that was a two-edged sword which cut me both ways, being a sort of wild joy with tears lurking behind it.

So I took a note of Mrs. Oliver's address (10 Lennard's Row, Lennard's Green, Ilford) and wrote to her the same night, asking her terms and stating my own conditions.

A reply came the following day. It was a badly-written and misspelt letter, which showed me that Mrs. Oliver must be a working woman (perhaps the wife of a gardener or farm-laborer, I thought), though that did not trouble me in the least, knowing by this time how poor people loved their children.

"The terms is fore shillins a weke," she wrote, "but i am that lonelie sins my own littel one lef me i wood tike your swete darlin for nothin if I cud afford it, and you can cum to see her as often as you pleas."

In my ignorance and simplicity this captured me completely, so I replied at once saying I would take baby to Ilford the next day.

I did all this in a rush, but when it came to the last moment I could hardly part with my letter, and I remember that I passed three pillar-boxes in the front street before I posted it.

I suppose my eyes must have been red when I got home, for my landlady (whom I had taken into my confidence about my means) took me to task for crying, telling me I ought to thank God for what had happened, which was like a message from heaven, look you, and a dispensation of Providence.

I tried to see things in that light, though it was difficult to do so, for the darker my prospects grew the more radiant shone the light of the little angel by whose life I lived, and the harder it seemed to live without her.

"But it isn't like losing my child altogether, is it?" I said.

"'Deed no, and 'twill be better for both of you," said my landlady.

"Although Ilford is a long way off I can go there every day, can't I?"

"'Deed thee can, if thee'st not minding a journey of nine miles or more."

"And if I can get a good situation and earn a little money I may be able to have baby back and hire somebody to nurse her, and so keep her all to myself."

"And why shouldn't thee?" said my Welsh landlady. "Thee reading print like the young minister and writing letters like a copy-book!"

So in the fierce bravery of motherly love I dried my eyes and forced back my sobs, and began to pack up my baby's clothes, and to persuade myself that I was still quite happy.

My purse was very low by this time. After paying my rent and some other expenses I had only one pound and a few shillings left.

At half-past seven next morning I was ready to start on my journey.

I took a hasty glance at myself in the glass before going out, and I thought my eyes were too much like the sky at daybreak—all joyful beams with a veil of mist in front of them.

But I made myself believe that never since baby was born had I been so happy. I was sure I was doing the best for her. I was also sure I was doing the best for myself, for what could be so sweet to a mother as providing for her child?

My Welsh landlady had told me it was nine miles to Ilford, and I had gathered that I could ride all the way in successive omnibuses for less than a shilling. But shillings were scarce with me now, so I determined to walk all the way.

Emmerjane, by her own urgent entreaty, carried baby as far as the corner of the Bayswater road. There the premature little woman left me, after nearly smothering baby with kisses.

"Keep straight as a' arrow, and you can't lose your wye," she said.

It was one of those beautiful mornings in early August when the air is fresh and the sun is soft, and the Summer, even in London, has not yet had time to grow tired and dusty.

I felt as light as the air itself. I had put baby's feeding-bottle in my pocket and hung her surplus linen in a parcel about my wrist, so I had nothing to carry in my arms except baby herself, and at first I did not feel her weight.



"Do you like children?" I asked her. Looking down over her shoulder at baby she replied, "Can't say I'm particularly gone on them. Mother's had nine."

There were not many people in the West End streets at that early hour, though a few were riding in the Park, and when I came to the large houses in Lancaster Gate I saw that though the sun was shining on the windows most of the blinds were down.

I must have been walking slowly, for it was half-past eight when I reached the Marble Arch. There I encountered the first cross-tide of traffic, but somebody, seeing baby, took me by the arm and led me safely over.

The great "Mediterranean of Oxford Street" was by this time running at full tide. People were pouring out of the tube and underground stations and clambering on to the motorbuses. But in the rush nobody hustled or jostled me. A woman with a child in her arms was like a queen—everybody made way for her.

Once or twice I stopped to look at the shops. Some of the dressmakers' windows were full of beautiful costumes. I did not covet any of them. I remembered the costly ones I had bought in Cairo, and how little happiness they had brought me. And then I felt as if the wealth of the world were in my arms.

Nevertheless the whole feminine soul in me awoke when I came upon a shop for the sale of babies' clothes. Already I foresaw a time when baby, dressed in pretty things like these, would be running about Lennard's Green and plucking up the flowers in Mrs. Oliver's garden.

The great street was very long, and I thought it would never end. But I think I must have been still fresh and happy while we passed through the foreign quarter of Soho, for I remember that when two young Italian waiters, standing at the door of their cafe, asked each other in their own language which of us (baby or I) was "the bambino," I turned to them and smiled.

Before I came to Chancery Lane, however, baby began to cry for her food, and I was glad to slip down a narrow alley into Lincoln's Inn Fields and sit on a seat in the garden while I gave her the bottle. It was then ten o'clock, the sun was high and the day was becoming hot.

When I resumed my journey I thought the rest must have done me good, but before I reached the Holborn Viaduct fatigue was beginning to gain on me.

I saw that I must be approaching some great hospital, for hospital nurses were now passing me constantly, and one of them, who was going my way, stepped up and asked me to allow her to carry baby. She looked so sweet and motherly that I let her do so, and as we walked along we talked.

She asked me if I was going far, and I said no, only to the other end of London, the edge of the country, to Ilford.

"Ilford!" she cried. "Why, that's miles and miles away. You'll have to ride as far as Aldgate, then change for Bow, and then change again to Stratford Market."

I told her I preferred to walk, being such a good walker, and she gave me a searching look, but said no more on that subject.

Then she asked me how old baby was and whether I was nursing her myself, and I answered that baby was six weeks, and I had been forced to wean her, being supposed to be delicate, and besides——

"Ah, perhaps you are putting her out to nurse," she said, and I answered yes, and that was the reason I was going to Ilford.

"I see," she said, with another searching look, and then it flashed upon me that she had formed her own conclusions about what had befallen me.

When we came to a great building in a side street on the left, with ambulance vans passing in and out of a wide gateway, she said she was sorry she could not carry baby any farther, because she was due in the hospital, where the house-doctor would be waiting for her.

"But I hope baby's nurse will be a good one. They're not always that, you know," she said.

I was not quite so happy when the hospital nurse left me. The parcel on my wrist was feeling heavier than before, and my feet were beginning to drag. But I tried to keep a good heart, as I faced the crowded thoroughfares—Newgate with its cruel old prison, the edge of St. Paul's, and the corner of St. Martin's-le-Grand, and so on into Cheapside.

Cheapside itself was almost impassable. Merchants, brokers, clerks and city men generally in tall silk hats were hurrying and sometimes running along the pavement, making me think of the river by my father's house, whose myriad little waves seemed to my fancy as a child to be always struggling to find out which could get to Murphy's Mouth the first, and so drown itself in the sea.

People were still very kind to me, though, and if anybody brushed me in passing he raised his hat; and if any one pushed me accidentally he stopped to say he was sorry.

Of course baby was the talisman that protected me from harm, and what I should have done without her when I got to the Mansion House I do not know, for that seemed to be the central heart of all the London traffic, with its motor-buses and taxicabs going in different directions and its tremendous tides of human life flowing every way.

It was then twelve o'clock, and baby was once more crying for her food, so I looked for a place in which I might rest while I gave her the bottle again.

Suddenly I came upon what I wanted. It seemed to be a garden, but it was a graveyard—one of the graveyards of the old London churches, enclosed by high buildings now, and overlooked by office windows.

Such a restful place, so green, so calm, so beautiful! Lying there in the midst of the tumultuous London traffic, it reminded me of one of the little islands in the middle of our Ellan Glens, on which the fuchsia and wild rose grow while the river rolls and boils about it.

I had just sat down on a seat that had been built about a gnarled and blackened old oak tree, and was giving baby her food, when I saw that a young girl was sitting beside me.

Presently she looked at baby with her little eyes, which were like a pair of shiny boot buttons, and said, "That your child?"

I answered her, and then she asked, "Do you like children?"

I answered her again, and asked her if she did not like them also.

"Can't say I'm particularly gone on them," she said, whereupon I replied that was probably because she had not yet had much experience.

"Oh, haven't I? Perhaps I haven't," she said, and then with a hard little laugh, "Mother's had nine, though.

I asked if she was a shop assistant, and with a toss of her head she told me she was a typist.

"Better job and your evenings off," she said and then she returned to the subject of children.

One of her chums in the office who used to go out with her every night to the music halls got into trouble a year or two ago. As a consequence she had to marry. And what was the result? Never had her nose out of the wash tub now!

The story was crude enough, yet it touched me closely.

The full instalment of this remarkable serial is printed in the July Issue of HEARST'S MAGAZINE.

Very Odd Reminiscences About the Late King Edward--By His Chauffeur

JUDICIOUS friends of the British monarchy continue to be grieved at the literary efforts of various blunder-headed admirers of the late King Edward to defend his character.

British society has already been shocked by "King Edward in His True Colors," the book of Edward Legge, who depicted the King as a large-hearted monarch who enjoyed himself heartily and became furious whenever anybody interfered with his pleasures.

That work, however, was a masterpiece of tact compared with the latest book, "What I Know—Reminiscences of Five Years' Personal Attendance Upon His Late Majesty, King Edward VII," by C. W. Stamper, published by Boon & Mills, London. Mr. Stamper was an expert automobile machinist who looked after all the King's motor cars and sat beside the chauffeur whenever His Majesty went riding.

It has been stated that King George offered Mr. Stamper $750 not to publish his book, but the offer was declined. Any intelligent person who reads the book will at once understand why King George was so reckless with his money.

Mr. Stamper asserts with much emphasis that King Edward was "a great man," and that "his were great ways." The anecdotes illustrating the King's greatness usually describe how he lost his temper and swore violently whenever anything went wrong. His great keenness of perception is illustrated by the fact that he could tell when anybody within six feet of him had been eating onions.

"One afternoon just as I was about to bring the car around to take His Majesty for a run," says Mr. Stamper, "I received a private message from the sergeant footman advising me on no account to come too near to His Majesty's person. Greatly surprised, I asked what he meant, when he reminded me that my lunch that day consisted largely of steak and onions. I was not the only one who had partaken of that succulent dish, and guessing that the aliaceous properties of the onions had already caused trouble that afternoon, I was careful to take the advice, and while I was out with the car to keep as far from His Majesty as I possibly could. Afterward I heard what had happened. It appeared that after lunch His Majesty asked to see the Postmaster and the courier. Calling the sergeant-footman, the King was proceeding to tell him to summon them before him, when he stopped short and looked at the man.

"'Hawkins, you've been eating onions.'

"'No, Your Majesty.'

"'Yes, you have. I am sure you have. Send Mr. Hiley here at once. And Mr. Fehr.'

"'Yes, Your Majesty.'

"The sergeant-footman withdrew, and presently the Postmaster was announced. The King called him to his side, and was beginning to read him a telegram he wanted him to dispatch, when:

"'Hiley, you've been eating onions,' His Majesty cried.

"'No, Your Majesty,' said the Postmaster, instinctively recoiling.

"'Yes, you have. It's disgraceful.'

"For the rest of the interview the unfortunate Postmaster kept his distance, and when His Majesty had given his orders withdrew from the royal presence with a haste that was almost precipitate. The courier entered the room. He approached very warily, but His Majesty's sense of smell was keen, and all Mr. Fehr's efforts to suppress the facts of the case were unavailing. The King looked up sharply and sat back in his chair.

"'I'm dashed if you haven't been eating onions, too.'

"'I'm afraid, perhaps, the chef must have put some into the soup.'

"'Tell the chef he's not to put onions in the soup.'

"'Yes, Your Majesty.'

"'I won't have my servants eating onions. It's disgusting.'"

King Edward was always in a great hurry whether in automobiling or anything else. He insisted on passing any car that was ahead of him in the road, but was exceedingly annoyed whenever the chauffeur got him into any danger.

"One afternoon during his stay at Rufford Abbey we took His Majesty for a drive to Newark," writes Stamper. "In the course of the run we came to a long incline where the road was straight and the surface good. Down this we were traveling at a good pace, when all of a sudden we came upon a culvert. There was no time to slow down, and as we went over it the car jumped off the ground, and then kicked rather badly. Directly I had seen the culvert I had been afraid that this might happen, and I was not surprised when I heard His Majesty cry:

"'Stop, stop! Do you want to kill me? Just look at my hat.'

"With this the King leaned forward and held out his brown bowler for me to see.

"'I have been thrown up against the roof of the car,' he added, but the hat really spoke for itself. The outward curve of its crown was gone and the whole side of the latter had been knocked in by the force of the blow. I was aghast at its appearance, and told His Majesty that I was more sorry than I could say."

The strange behavior of persons who were unexpectedly honored by a few words from the King gives Mr. Stamper an opening for some peculiar reminiscences.

"Any one whom His Majesty honored with a few words was naturally beyond measure delighted. Over some their feelings would gain such a mastery that they would be unable to answer at all, while others could only just stammer a word or two in reply.

"Most of them received the honor very properly, and made a respectful answer to the King, but I have seen local dignitaries, hotel managers, exhibition authorities and country house servants alike interpret the fact that His Majesty had addressed them as an invitation to converse. Not content with replying to his remark or assenting to the casual remark he might make, I have heard them innocently enough follow their first response with a little discourse and even introduce a new subject.

"It was presumption on their part, though they never meant any harm, and I knew His Majesty so well that I could tell from his manner that he so regarded it, but to the offender himself he never showed the slightest sign of disapproval. If it was a servant the King would answer him very quietly in as few words as possible, such as, 'How interesting!' or something to that effect, and would take the first opportunity of gently terminating the conversation.

"To others he would be extremely polite and talk quietly, until a pause gave him a chance of hurrying away to one of the equerries. Always considerate for the feelings of others, I think it was because he realized that they intended no wrong that he refrained from administering the terrible punishment which a rebuff from him would have meant. Once as he returned to the car, after one of these unfortunate encounters, I heard him say to an equerry:

"'Poor man, poor man. He did not know any better.'"

Mr. Stamper describes how volubly the King swore, when a butcher's boy who drove badly got in the way of his car.

"Take the blanked fool's number and complain to the police, Stamper," said His Majesty. "No, no," he added on second thought. "Better say nothing about it."

Thus His Majesty showed once more the tact that made him world-famous.

Atlanta Merman in Training at Lakewood to Swim the English Channel

An easy side stroke which the life-saver uses at times.



The start of Schlomberg's crawl stroke, which is his favorite for conquering distance.



Schlomberg snapped in action as he trains at Lakewood. Below he is ready for a plunge.

B. H. Schlomberg Plows Through the Water for Miles Every Day, Hoping to Win Fame and Fortune in Desperate Feat Which Has Baffled All but Two of World's Greatest Swimmers.

B. H. SCHLOMBERG, a crack Atlanta swimmer, wants to write his name alongside those of Leander, he of Hellespont fame; Captain Webb, who swam the English Channel, and the other great swimmers of world history. Late this summer he will tackle the very biggest job, and will try to cross the English Channel. He thinks he will succeed.

Thousands of swimmers have attempted the Channel crossing. Lord Byron, it is recorded, was one who had dreams of the venture. Professionals and amateurs almost without number have set out bravely to swim the stretch between England and the Continent, but have succumbed after struggles more or less game—all but two. The English blacksmith, Burgess, and Captain Webb, one of the world's greatest swimmers, were the only aspirants whose success is recorded.

Schlomberg thinks he will be the third. He will make the attempt before fall. He is a professional life saver, holding long-distance swimming records at many beaches between Newport and Palm Beach. Always a swimmer, and always with a head full of dreams of a great career as swimmer, Schlomberg has had his eye set definitely on the English Channel test for seven years. All that time he has worked patiently, developing a stroke that will send him plowing through the water with the least possible exertion. All the time he has kept his vision on the great goal.

As he talks of his hopes, very modestly and with hesitation, it is plain that for him the venture has assumed the proportions of an idealized life work. To swim the English Channel, to succeed where thousands before him have failed, to gain a title of greatness as a swimmer—in this task are embodied all his ambitions for a career.

Schlomberg said yesterday he believed his stroke perfected. It is a long easy stroke which sends him through the still water of Lakewood Lake, where he has been training, without a splash, with no more noise than the soft ripple of the water that is pushed aside by his advancing head and chest. Schlomberg moves in the water almost as one of the wild creatures to whom water is its natural element—easily, softly, surely.

The favorite stroke of the Atlanta swimmer, the stroke which he thinks he has perfected now after many years, bears him along the water as he lies on one side, his head half buried. The arm that is out of the water goes up and out, curving to dip into the water in front of his head, and then sweeping backward. The arm under the water has a long, downward sweeping motion. The feet move in the powerful "scissors" kick.

Every morning before breakfast Schlomberg drops from the boat platform at Lakewood and swims around the lake, skirting the edges, a distance of three and one-half miles. This is by way of an eye-opener, a mere warming up for the day of strenuous practice. In the afternoon he practices diving from the high platform in the center of the lake, delighting the bathers with a series of perfect plunges, backward, forward, sideways, a-somersault. Occasionally in the late afternoons he swims two or three times around the lake. Sometimes he has gone around four times, and even more, netting nearly 20 miles on all the laps. The distance of the Channel swim is 21 miles.

Lakewood was chosen as a training place because there Schlomberg can get distance swims in fresh water. He said yesterday there is all the difference in the world between salt and fresh water swimming, with the burden of difficulty attached to the fresh water.

Living outdoors under the sun at Lakewood, swimming miles and miles every day, Schlomberg is in fine physical trim. He seldom wears anything more than a bathing suit, and in consequence is browned to a dark copper. His bronzed shoulders and arms bulge with knotty "swimming" muscles that play beautifully with every stroke. His thighs are developed as well, with the perpetual criss-crossing of the professional "scissors" kick. Schlomberg is stocky, rather below medium height, his body bulky with muscles wherever muscles should be, but lean and spare of flesh elsewhere—altogether an admirable figure of a man.

In preparation for his great swim Schlomberg is in strict training. He lives in a tent 100 yards from the lake, is always outdoors, swimming or rowing until he has developed wonderful powers of endurance. No prize fighter contending for the world's belt was ever more careful of diet than is Schlomberg. The swimmer does not touch tobacco, and he spurns alcoholics as though they were poison.

This is the young man who will go from Atlanta to try for the world's highest prize in swimming.

"I think I can make the swim," he said yesterday. "It will be the greatest effort of my life, for the task is worthy of the greatest effort. If I make the swim, I shall count my career a success. And if I don't, well——"

The husky young man laughed and quoted Browning:

"'Ah, but a man's reach should exceed his grasp, or what's a heaven for.' It may be too cold on the day I make the attempt, or there may be other circumstances that can not be foreseen. Many of those who have made the attempt were thwarted largely by the fearfully unfavorable circumstances. The cold, especially, is fearful at times, and you must remember that the man who swims the Channel must be in the water for many hours."

Captain Webb, he related, was 21 hours in crossing the water. The English blacksmith, Burgess, who swam the Channel two years ago, made five unsuccessful attempts. In the last trial he was 22 hours and 40 seconds in the water, landing near Calif, the nearest point to the English shore. He started at Dover. Captain Webb, in the water 21 hours, came near dying after the ordeal.

Several American swimmers have covered more than the 21 miles, but the difficulty in the Channel swim is the fearful rush of the tides. Webb swam 63 miles, covering the 21 miles across. Once he was swept nearly back to the British shore, and, discouraged, would have given up but for encouragement by his pacemakers.

Schlomberg will make a tour of the coast resorts before he starts on the trip to the scene of contest. At most of the beaches on the Atlantic coast he is popular, having achieved considerable reputation as a life-saver. Especially in the East is he well known, and many persons about New York are backing him with their good wishes.

One purpose of the trip to the Atlantic beaches will be a search for salt water swimming. Schlomberg will set out, immediately upon his arrival at the coast, upon practice in long-distance swimming on the ocean.

The young American will gain more than an enviable reputation if he succeeds in the Channel swim. He will become a relatively wealthy man from his share of the proceeds of moving picture films that will be taken. The films of course will be exhibited only if he is successful—there have been so many unsuccessful attempts. It is likely that public organizations will offer a bonus to the successful swimmer of the Channel, so altogether there is a financial end that is to be considered closely. Talking of his plans yesterday, Schlomberg said:

"I shall sail for England in August, and expect to make the trial before September 1. Already I have sold the motion picture rights to Pathe's Weekly on the condition that I am successful. Otherwise I get nothing.

"But I have a good stroke. It doesn't tire me a bit. If I don't get across, I'll most."

Schlomberg has been swimming since he was a boy in a Georgia village. For several years past he has been at most of the Atlantic beach resorts. Last summer he was at Piedmont Park. He spent last winter at Palm Beach.

"Swimming can't be beat," he said. "It will develop you quicker and more completely than any other exercise. I was never ill in my life."

The Wanderings to the Sea of the Atlanta Raindrop

LIFE and the ultimate existence is altogether a gamble for every little drop of water that the clouds consign to Atlanta. A mere inch or two will decide whether that drop, falling on Atlanta's streets, will find its way to the Gulf of Mexico, or whether it will turn up at last in the Atlantic Ocean, the inch or two being the position to one side or the other of the Chattahoochee watershed which runs through the heart of the city.

Standing on Peachtree street, at almost any spot between Ellis and Pine streets, you watch a shower as it patters on the asphalt. It may interest you to know that the water falling on the west side of the street, even a fraction to the westward of the center line, will roll through sewers out to Peachtree Creek. Muddy Peachtree Creek runs into the Chattahoochee River, and so the water from the west side of Peachtree street will become a part of that stream, pouring with it at last into the Gulf of Mexico.

Altogether a different fate awaits the water that falls to the east of the center line—even an inch to the east. It rolls down the convex surface of the street to a sewer at the side which empties into Intrenchment Creek, to the southeast of the city. Intrenchment Creek is a tributary of South River, and South River itself leads into the more imposing Ocmulgee, which, over a tortuous course, runs into the Altamaha Sound and into the Atlantic Ocean.

The same situation applies not only to the one portion of Peachtree street, but to a number of spots about the city. Water falling on the pavement just in front of the Candler Building may some day shatter itself in the surf at Palm Beach. But across the street, on the corner of Peachtree and James streets, the water is surely going to the Gulf of Mexico, and maybe at last into the Panama Canal. It is not a fantastic supposition, but merely the result of the law of grades and slopes.

Again, at Forsyth and Mitchell streets, at Broad and Mitchell, at Broad and Alabama, on Walton street, at several places on Marietta street, the same phenomenon occurs.

It is all because Atlanta is situated on the diminishing ridge line of the mountains that come down the Atlantic coast, and because the line of highest elevation in the city, roughly established, runs along Peachtree, Broad, Forsyth and Mitchell streets. On both sides of this line the land slopes away, on one side to the valley of the Chattahoochee, on the other side more gently and easily to the Atlantic coast. The city's sewers follow the slope of the land.

The contour map of the United States Geological Survey shows that a ridge of 1,100 feet above sea level, the highest elevation of this immediate part of the State, runs through the heart of the city, following closely the lines of the Georgia Railroad and the Atlanta and West Point Railroad. The ridge, which is the Chattahoochee watershed, is very narrow and the land's slope on each side is easily determined.

The line of highest elevation in the city does not follow identically the natural ridge, because the grading of streets sometimes is effected without regard to natural contours. But approximately the line is that of the two railroads, to the right and left of which all streams run into different oceans.

The line of highest elevation in the city, beginning, say, at the Aragon Hotel, runs one way out Peachtree street, the other way down Peachtree to the junction of Broad through to Forsyth street, and continuing through the center of the block of Walton between Forsyth and Fairlie streets to Cone and Marietta streets, thence out across country.

From Walton street a line of highest elevation runs eastward to Pryor street between Decatur and the railroad, continuing then along the railroad line.

From almost the same spot runs another ridge out Broad street to Hunter, thence to Whitehall, through to Mitchell and Broad.

This chain of elevations is a watershed. Down its slope on each side run sewers, and the flood is destined to pour into widely different oceans, according as it runs down the east or the west slope.

The extreme sharpness of the ridge brings about the unique situation wherein the center of a city street is the line of division.

An Overnight Town Springs Up On the Georgia Frontier

ALL the traditional property of a Western frontier town of a generation ago has gone into the setting for Robertstown, in White County, near the Union County line, which was made a city overnight by a big lumber company.

For some years there had been a small settlement at Robertstown, claiming one or two families. Then, several months ago came the lumber men, and the real life of Robertstown began.

A great hotel of unfinished planks, store buildings of the same crude material, tents for living quarters, streets from which the grass has not been removed—that is Robertstown.

Unique, but no more than its inhabitants. The lumber company which built the city brought to Georgia an army of employes of a high social order. Women walk the grass paved streets and live in the tents who are all that is au fait in the matter of women's dress. The latest styles are Robertstown's French heel shoes, clinging "slit" skirts with dainty laces at the slit, as the mode demands, silk waists, hats with the desirable paradise feathers, and all else that might be viewed in a summer afternoon's parade on Peachtree street.

Here and there are diamonds and jewels in the dresses of the girls and women of the little mountain town. Robertstown, which numbers its age in weeks, has an attractive citizenship. The men are no less presentable than the women, decking themselves in modish urban finery there in the heart of the Georgia mountains where civilization otherwise is the most primitive.

Traveling men and motorists from Atlanta have come upon the little town in the course of their journeys. At first surprised that it should be there, with no map indicating its existence, they were astounded, they have said, at the appearances of the citizenry, and many's the story that has gone the rounds about the new town.

Most of the inhabitants are westerners, who came to Georgia when the Byrd & Mathews Lumber Company bought 120,000 acres of timber land for the exploitation of its valuable resources in hickory, oak, poplar, and the other hardwoods of the mountains. After the way of corporations, the concern decided that Robertstown will be a city. A hotel was thrown together, and store buildings, before anything else. It was necessary to fell a bit of the virgin forest to make room for the structures, and to provide timber for their construction.

That was only a few weeks ago. The hotel, with a hundred rooms or more, is up, but not completely furnished. It is a great, bare structure, unpainted and unfinished, with the fresh, pungent odor of the forest clinging in its rooms and halls. The drug store, however, is completely stocked, and has an attractive refreshment stand, with tables for the girls and women, tables about which courtships already are well under way. The dry goods store is stocked with wares that are far beyond, in quality and excellence, the offerings of the typical small town store.

Houses will be built soon, but now the people of Robertstown live in tents. It is Georgia, and in the mountains, and summer time, and tent dwelling is rather desirable.

Robertstown has about 200 inhabitants. It was built far up Nacoochee Valley, at the foot of Yonah Mountain, one of the most spectacular peaks of the Blue Ridge. Everywhere around the town are mountain peaks except in front, where stretches Nacoochee Valley toward the south and toward civilization—of which the Robertstownsmen seem to have a plenty, however. The town was set down in the heart of a woods where a tree had never been felled before the lumber men came.

A number of mountain springs, almost enough to provide one for every household, supply water for the camp city and trickle through the town, crossing and recrossing the main street, heightening the primitive appearance of the place.

Until the lumber men came with their purchase of an enormous tract there were no railroads in White County. A road was installed for the dual purpose of hauling lumber and of opening the Robertstown section to travelers. The road runs from Gainesville 35 miles north, with Robertstown as its terminus. It is a tiny logging road, but persons who have made the trip declare that for scenic effects few railroads are its equal. Its train runs without schedule, ambling along among the foothills, with the only definite purpose that of meeting the trunk line train at Gainesville, and of getting at some time to Robertstown at the other end.

ADAM'S CLAY

THE STORY OF A SOULLESS COQUETTE AND THE HEARTS SHE BROKE

BY COSMO HAMILTON

CHAPTER I.

The Skeleton in the Album.

UPON the slanting slate roof of the old farmhouse the cold rain beat incessantly. It ran along the gutters, down the pipes, and into the drain with a noise like the gurgling of thirsty horses drinking.

Inside the farmhouse warm fires blazed, oak shutters were fastened over the windows to keep out the wind, and an aroma of coffee and tobacco smoke came pleasantly to the nostrils.

For all that, peace and contentment did not face one another in front of the wide-mouthed fire.

On one side of the open grate in the parlor sat a long-limbed, square-shouldered young man, with vague discontent and envy in his eyes, turning over the leaves of an album of photographs. On the other side, with his legs stretched out in front of him, chin low, the corners of his mouth turned down, and with a look of sneering pain in his screwed-up eyes, sat his father watching him closely.

The faces of both men were thin and weather worn. Both were strong, well-cut, well-bred faces, moulded on the same lines, and bearing a close resemblance. The expression upon that of the son was habitually calm, dignified and a little melancholy. The father's expression was invariably bitter and sarcastic, and a little cruel.

Hard knuckles rapped on the door.

"Come," said John Ashley, without taking his eyes from his son's face.

As an old man entered and came slowly across the room, the big dog half opened one eye, closed it immediately, and fell again into a well-earned sleep. John Ashley, the younger, bent his head lower over the album.

The photograph that engrossed his attention was of a beautiful woman dressed for a ball.

"What is it, Sloke?"

Old Jesse Sloke put a gnarled hand upon the table.

"Beg yur pardon, master, but Oi jest coom to tell 'ee as 'ow Oi've locked oop fur night."

"Very well. Good night, Sloke."

John Ashley's nostril curled as he watched the expression of surprised admiration, curiosity and wonder that spread over the face of his son.

The boy suddenly held the album nearer the light. His interest was almost breathless.

The old man removed his hand from the table quickly, and shuffled a few paces toward the door.

"Good night, master. Good night, Master John."

No answer came from the boy.

The old man made his way across the room with creaking boots, and shut the door quietly.

Ashley suddenly put up his foot and kicked the album. It fell upon the floor with a thud.

"What were you looking at, Jack?"

The boy caught his breath.

"The—the most wonderful thing I—I've ever seen, father," he replied.

The wind shrieked derisively down the chimney as it swept over the house.

The father shot out a kind of laugh.

"That's what I thought before I married her," he said, "curse her soul!"

Both men rose to their feet. Ashley, the father, in a sudden state of blasphemous rage that he found himself unable to control; young Ashley from a feeling of indignant horror.

"You're speaking of my mother!" he cried.

Ashley came and stood in front of his son.

"Yes," he said, "I'm speaking of your mother. You've never heard me say these things before. You've never quite been sure that you ever had a mother. For twenty-five years the word 'mother' has never been spoken in the house, in your hearing. But the things you've heard me say to-night I have cried aloud every night of the twenty-five cursed years that I have spent in this self-made Siberia. Solely because you might never be tricked and lied to and flung over as I have been, I have kept you away from refined women and honorable men, and have brought you up in the company of trees, the only Christians God has ever made, except dogs. It's your own fault that you have heard me recite aloud the words I have repeated to myself until I know them by heart. When I saw you looking at the woman who was my wife, as I looked at her when I saw her first, you unlocked the blue room of my life and came inside. Where did you find that album?"

Young Ashley pointed to a mildewed leather box. "I found it in that. It was in one of the barns."

"Give it to me. Now that you have found my photographic series of ghosts, I may as well personally conduct you round the gallery."

Ashley put the album on the table under the lamp. For a moment he kept his hand upon it as though afraid to open it. His mouth twitched, and he gave a shudder.

"Jack," he said, "have you ever wondered why I have never spoken to you about your mother?"

"Yes," replied young Ashley.

"When?"

"At night, after reading some book in which there has been a mother."

A look of bitter disappointment came into Ashley's eyes.

"I've been persuading myself," he said, 'that you found me sufficient."

"I have," replied the boy quickly.

"I want to know something else," said his father. "Have you ever wondered why a man of my type should have buried himself in this farm for twenty-five years?"

"No," said young Ashley.

"I haven't ever struck you as being a kind of whipped dog, who has been flung whimpering out of the world and spent the rest of his life hiding?"

"No," said young Ashley.

"Come here and look over my shoulder. I'm going to show you why I brought you here and came here myself."

Young Ashley sat down by his father's side. After some hesitation he put his strong hand upon his father's shoulder. A smile trembled upon John Ashley's lips.

He opened the album at the first page. Upon it there were two photographs.

"Here," said John Ashley, "we have me at the age of thirteen. Nice looking boy, eh?"

"Yes," said young Ashley.

"Chubby and optimistic and happy, you'd think, wouldn't you?"

"Yes," said young Ashley.

"So I was. The world went very well then. Now look at the photograph by its side. Handsome lad that, eh?"

"Yes," said young Ashley.

"The face of a fine, frank, honorable boy, you'd think, wouldn't you?"

"Yes," said young Ashley.

"My best friend; the boy who was at the same dame's school with me, who went on to Eton with me, who shared all my secrets, all my petty triumphs and disappointments, whom I loved and looked up to. Curse his soul, too!" He turned over the page and thumped it with his fist. "Here we have the same two faces five years later. They are still chubby and optimistic and happy, aren't they?"

"Yes," said young Ashley.

"A trifle smarter as to the set of collar and tie, you will notice. My best friend and I, at that age, had shared many more petty triumphs and disappointments. At that age, I still believed my best friend to be the most honorable, the most fearless, the most frank boy—man—I beg pardon!—the world had ever contained."

Then Ashley kept his hand upon an open page.

"Real men, now," he said. "Undergraduates of Cambridge University. Very fine collars and ties now, eh?"

"Yes," said young Ashley.

"And waistcoats—mark the waistcoats, and don't fail to notice a suspicion of whisker! Ah, ha! Men indeed! No two men could have been more together, more in sympathy than we two. Look; here we are in hunting kit, and here in evening clothes as members of a swagger club; here in running shorts, here in gym kit, here in the clothes we wore in a dramatic entertainment—my best friend as the hero. He always played the hero. Then we come to him in his first wig and gown as a member of the Inner Temple. I was no book man, and the Temple was closed to me, but here I am, opposite as usual, as a man about town. As it was impossible for me to share rooms with him in his inn, he shared my room in Maddox street. And here"—John Ashley's voice took a deeper note—"we come to the photograph of a girl."

Young Ashley bent over the page. "How lovely!" he said.

"How lovely," echoed his father. "Do you wonder that my best friend and I began to see a little less of one another about this time?"

"No," said young Ashley.

"Look; here she is again on her horse, and here in the dress in which she was presented, and here in the dress she wore the night I proposed to and was accepted by her. 'Good luck, old man,' my best friend said that night. 'She is the lucky one.' Let's go on. There are not many more now. This was taken on our honeymoon in Paris, and this at a little chalet on the Alps; this in Vienna, and this in Bond street. We had settled in London, a little house in Park street, to which my best friend had a latch-key. Look at this. The proud father, the beaming mother, the bald-headed son and heir."

"Me!" cried young Ashley.

"Yes, you. And this is the last photograph but one. Can you guess what the last one is? No, you can't. You have seen the faces of my best friend, and of the beautiful woman who was my wife. You would refuse to believe that in the next photograph my best friend stands by her side, wouldn't you? You would absolutely refuse to believe it, eh?"

"Yes," said young Ashley.

John Ashley turned to the last photograph, and his face became suddenly inflamed, and his voice thick.

"By God, then, you would be wrong! Not a year after that woman with the face of an angel stood at the altar swearing to love, honor and obey one man, she has her photograph taken with his best friend, the most honorable man the world had ever contained, on a second honeymoon in Paris."

"No," cried young Ashley, "no."

"Yes, yes, yes! Ah, ha! that's a facer for you, eh? That throws you back on your haunches, eh? My friend and my wife, the man of honor—the woman of integrity, gentleman and gentlewoman. Read this note, pasted below the photograph. I found it on my writing table when I returned after three hours' absence spent at polo. How well she formed her letters. 'It was all a mistake. Frank and I fought against the inevitable as long as we could. It has been too much for us. We have gone away. I have no grudge against you. You were very good, but love conquers all. Be good to baby.' Now do you understand why I came here? Now can you understand why I say that God's only Christians are the trees? Now can you sympathize with me when I shout out at the top of my voice and ask someone or other to curse their souls?" He sprang to his feet and clutched young Ashley by the shoulders. "Jack, Jack, don't you leave me; Jack, don't you leave me, too!"

The wind rattled the window and whistled down the chimney. Young Ashley put his arm round his father's shaking shoulder.

"Father, I'll never leave you," he said.

CHAPTER II.

Death Seals the Lesson.

The days lengthened. The hedges, now well awake, burst into tender leaf. Birds had got beyond the lover stage and were now busy with the business of life. All the earth was up and doing.

The sawdust figure of Cheerfulness, so long a member of the Ashley household, had gone. Its place had been taken by Cheerfulness himself, rotund and beaming.

With very human adaptability young Ashley and the rest quickly settled down to the new manner and soon forgot that there had ever been an old one. No one noticed the almost pathetic air of expectancy that sat always upon the elder Ashley. His attitude was that of a man listening. His ears were tuned to catch some calling voice. He spent his days in killing time, metaphorically packed and ready for a journey, spoiling for the word that should send him upon his way. He covered up his eagerness as well as he could with a restless energy. But many times each day he fingered the key of the drawer in which lay his loaded revolver. The postman seldom called at the farm, and when he did call the letters were seized upon by old Ashley with an anxiety that made his fingers tremble and the blood rush to his face.

One bright, fresh evening young Ashley got back to the farm with a keen appetite for dinner in advance of his father and found a letter lying upon the table in the sitting room. The envelope was bordered with black and bore an Australian postmark.

Young Ashley glanced at it carelessly and took off his riding boots. A second time the letter caught his eye lying primly upon the table. He picked it up and examined it. It was addressed in a practised handwriting to "John Everard Campbell Ashley, Esq., care Messrs. Coutts & Co., Strand, London, England. Please forward immediately."

Replacing the letter upon the table, young Ashley ran up to his room. But while he got out of his farm clothes, tubbed vigorously and dressed again, he could see nothing but the letter whichever way he looked. He tried to whistle away the odd feeling of impending trouble, but the sound died on his lips.

Returning to the sitting room quickly, he caught up the letter and took it to the fire and held it toward the flame. But no, it was addressed to his father, and he drew back his hand. Finally, he placed it face downward on the high mantel board, saying to himself that he would tell his father of the thing in the morning. All the same, he spent a miserable, restless evening.

He was standing at the window when Ashley returned. He noticed that a queer, eager look came into his father's face the moment he entered the room. He halted on the threshold and stood with distended nostrils and with eyes that searched the room like a dog's pointing.

"Jack," he asked in a low voice, "did anything come for me to-night?"

Young Ashley pointed to the mantel board. "It's . . . there," he said.

With unerring precision Ashley's hand seized upon the letter. Trembling and eager, he carried it to the lamp and held it in the circle of light.

"At last, at last!" he cried; "at last!" Then he held it aloft, with his arms stretched out. "Almighty God," he said, "I give you thanks . . ."

He fell suddenly on his knees, and with his hands over his face burst into a torrent of tears.

"Oh, my darling, my baby, my sweetheart . . . to be packed into a thing like that and given to the worms. . . . Oh, it's damnnable; it's unthinkable. I can't bear it. . . . Come back, even if you don't come back to me. . . . So exquisite a thing in such a place! Oh . . . oh . . ."

It was the first time in his life that young Ashley had come face to face with death. He was not horrified or terrified; he was silenced, numbed.

Young Ashley started to find an arm round his shoulder—a strong arm, pressed tightly. When it relaxed, young Ashley rose to his feet, and his father, smiling curiously, passed him and went upstairs. Young Ashley went into the sitting room to turn out the lamp. While he made the windows secure for the night he listened anxiously for any unaccustomed sound in the room above. His hands trembled as he shut the door, and his heart beat quickly, he knew not why. Suddenly a loud report echoed through the quiet house and a dull thud shook the ceiling.

"Father! Father!" shouted young Ashley, as he groped blindly up the stairs.

He heard a faint laugh as he flung open the door of his father's room—a laugh in which there was a note of triumph and happiness.

Two candles were burning on the dressing table. Their light fell upon the figure of Ashley, the elder, who lay upon the floor in a pool of blood. The black-bordered letter sat coldly upon the dressing table.

"Oh, father," cried young Ashley, "father!" He tottered to his knees.

Ashley the elder, struggled into his son's arms. There was a smile upon his drawn face.

"It is over," he whispered eagerly. "I am out of hell."

"You shan't go. You shan't," burst out young Ashley in agony. "I won't let you go. Father!"

A feeble arm fumbled its way round young Ashley's neck.

"No one can stop me, Jack. I am released, thank God! Read the letter. No. Hold me tight. I know it. I will tell you what it says."

He slipped a little and seemed to shrink like a pricked ball. Young Ashley clung to him desperately, unable to speak.

"It says: 'Effie is dead. She asked me to write to you, and send her love to you both.' Dear lad, don't shake so. I am so glad to go."

"Don't leave me—don't leave me!"

"I promise," sobbed young Ashley.

"You are safe . . . among the trees. And I shall know that my story won't be repeated. Kiss me, Jack."

Young Ashley kissed the damp forehead. "Father, father!" he cried.

The feeble arm slipped away from his neck.

CHAPTER III.

Enter Betty Blundell.

Little Mrs. Blundell—the beautiful Betty Blundell—addressed her envelope to Captain Evelyn Blundell, R. N., before she commenced her letter, which, in itself, proves that Mrs. Blundell is no different from ninety-nine women out of a hundred.

In this way, also:

"My very ownest Hubby-man," she wrote, in her ridiculously pretty backward hand, with her fair, small head on one side, her lips pursed up, her blue eyes slightly closed—"my very ownest Hubby-man, so you have got leave to come back to your lonely little wife at last, after three of the longest, dullest, most unhappy, most perfectly beastly years she has ever spent. Hurrah once, hurrah twice, hurrah three times, and one more hurrah for luck. I can't tell you how delighted and how excited I am.

"Darling, I have done as you asked me to do. It was rather a wrench to leave town and the few friends who helped to keep me bright and cheerful. But I love my man, oh, so dearly, dearie (you know that, don't you?), and I have let the flat for the rest of the Summer to my old chum, Milly Cator, who knows you, she says. She's nothing much to look at, but she's a genuine good sort, and I like her. She's the only woman in the world whom I would trust a yard.

"Also, like the best little wife in the world (and I am, aren't I, darling?), I have got exactly the rooms you described in which we are to spend our honeymoon, Number Two. (I'm sitting in one of them now, having arrived this afternoon in time for tea. You wanted to be five miles from any station—well, this is ten. You pined to be in the midst of wild, solitary country, where the abominable swish of the sea is never heard. Very well, this is idiotically and insanely wild—almost dangerously so—as solitary as Bond street in August, and nearly as green as a certain Evelyn used to be if ever I danced twice running with any other man. (Do you remember those dear, dear days?)

"By the way, did I tell you our nearest neighbor is a farmer a mile away? How I am going to kill time till you come I can't conceive. You know how I hate the country. I think I shall sit under a tree all day and imagine that your head is on my knee. At any rate, I shall attend every service at the village church to pray that nothing may happen to my dearest husband.

"And so, good-bye, Darling. I will write to you at the various places you say you will call at on your homeward voyage, and with all my love, every little bit of it, now and forever.—Your own. "BETTY.

"P. S.—Hurry, hurry, hurry, 'cos I wants yer mighty badly—yes, I does, I does, I do."

And again in this way:

"MY DARLING MILLY—Before I do anything else I feel I must write and thank you for being such a brick. If you hadn't taken my flat just when you did, old girl, I should have been regularly in the proverbial cart. But of course having been away, you don't know the circumstances which led to my being obliged to evacuate the untenable position, do you? Well, I'll tell you, if you will swear by all you hold sacred—if there is anything in the world you do hold sacred—to tear this letter up directly you have read it.

"You remember that before you went away at the beginning of the season Reggie Rawnsley brought a man named Worthing, Valentine Worthing, to the flat to tea? Do you? The man with the face of a Greek god, and the body of a Satyr, whom we had both noticed got up to represent Cupid at the Carnival at Prince's? That tea was the first of many teas, many dinners, many suppers.

"I dropped Reggie Rawnsley—(it was more difficult than I thought. The silly boy said his heart would break, and that I had made him loathe women! How absurd that every young man should say the same thing under the same circumstances!) and concentrated my attention on Valentine Worthing. I retired from the world, gave up all engagements, and spent my days at the flat, and my evenings at places where society doesn't congregate. We were inseparable. He would be with me about midday, half an hour after his advance-guard, a florist's shopload of flowers. Till 6 o'clock he would sit at the piano, playing the most exquisite airs to me, and singing little strange, pathetic songs that crept into my veins and filled me with electricity and made me cry like a baby.

At 8 'clock the bell would ring and I would go down and find him waiting for me in his brougham, scented and curled, no longer the Greek god, but an old blase man, with leering eyes and keen, witty, blasphemous, epigrammatic tongue. And we would dine together and go to some out-of-the-way music hall and then have supper. The whole time he would never cease talking—tearing every good old-fashioned thing to shreds, heaping ridicule on chastity, faith, love, honesty; pouring scorn on the idea of a future life and gradually filling me with dread, loathing and contempt.

"Then he would drive me home, stand for a moment gripping my hand in both his own, looking at me with eyes in which there was a kind of lurking sneer, and then leave me—trembling, limp, disgusted, with all my flesh cockled as though a bat had touched my mouth with its wing.

"But at last it had to end. One night coming home in his carriage. . . . Pouf! I can't write it; it makes me ill. When I got home I packed up all my things, left the keys with Jane and caught the workmen's train—they must have taken me for a mad woman, although I must own I looked awfully sweet with a most becoming pallor on my cheeks and my eyes wide open and very blue—to Didcot. I waited at a hotel till a respectable time of day and then drove over to my father-in-law's place, some miles out. He is a dean, you know, and most ridiculously rural.

"And then I got Evelyn's letter in which he said he was coming home and of course that was a blow. I did think he was pretty sure to give me another free year. However, I mustn't grumble. The three years he has been away have been the happiest years of my life. Do you remember my saying to you two minutes after he had left the house—his eyes were full of tears—as soon as I was able to stop sobbing that I would live every moment of my life till he came back? My goodness, Milly, I have lived them, too! I have!

"You really were a dear to take the flat directly I wired to you. Evelyn wanted me to get rooms in some very quiet country place and wait for him for the honeymoon number two. (Goodness! how I laughed.) And here I am in about the most benighted, God-forgotten place upon the map, I verily believe.

"Of course, I shouldn't have left town at all, but for Valentine Worthing.

"What I am going to do to kill time here I can't conceive. There is not even a resident parson in the place! There is, I am glad to hear, a farmer living a mile away. Perhaps, only perhaps, he may be worth studying. Well, good-bye till to-morrow. I'll let you know how I get on. In six weeks' time all fun will be at an end and I shall no longer be a—is free agent a good word?—Yours "BETTY."



"But at last it had to end. One night coming home in his carriage—Pouf! I can't write it. It makes me ill."

CHAPTER IV.

The Victim Appears.

Little Mrs. Blundell threw her pen down, rose and stretched herself, yawning in a bored way, yawning as a martyr yawns.

In the garden behind the cottage a baby started crying. Before the baby had been hushed and soothed into silence, Mrs. Blundell's eyes were hard and discontented again.

Suddenly Betty Blundell's expression of settled boredom changed to one of wide-awake surprise and curiosity.

The bow-window in the front room into which she had returned, peered through thickly-climbing roses into the road. Along this road, which begun at the farm and ended at the village Whiteley's, swung one of the hugest, broadest-shouldered, biggest-footed, best-looking men little Mrs. Blundell had ever seen.

As he came level with the window, his profile, slightly shaded by a dark tweed cap, stood out in clean-cut strength against the unclouded sky. As he moved, always with the same long, well-oiled stride, a pair of keen eyes scanned every other blade of rapidly-yellowing corn with pride, affection, and paternal anxiety.

Betty ran to the door quickly. "Mrs. Weeks, Mrs. Weeks!"

From the distance came the sound of a flat iron dropped, with evident fluster, upon its metal stand, followed by a shuffling of heavy feet.

"Mrs. Weeks!"

"Yes'm."

Mrs. Blundell had thrown the window higher, had moved the bamboo table away, and was leaning out, framed in roses.

With panting breath, and with her apron twisted round her plump bare arms, Mrs. Weeks hurried in.

"Mrs. Weeks," said little Mrs. Blundell, her voice vibrating with excitement, "come to the window quickly, look out to the right, and tell me who that gentleman is in brown boots and gaiters."

"That be no gentleman, 'm. That be just furrmurr."

"Do you mean a man who grows potatoes and cabbages, and all that?"

"An' corrn, an' burley, an' oerrts," said Mrs. Weeks, with her Sunday smile, "an' that lolke, that's it, 'm."

Mrs. Blundell had said "Really; dear me!" in a vacant, polite way, and had gone back to the window.

"He certainly doesn't look a bit like one's idea of a farmer," she said. "If you hadn't told me so—and, of course, you know—I should have said that he was a soldier. Sit down and tell me about the farmer. I like to take an interest in everyone who happens to live where I may be staying."

"Oh, thank you, 'm," murmured the gratified woman, gladly subsiding into a chair.

"Let us begin with his name," said Betty smiling with immense condescension.

"Hashley, 'm," said Mrs. Weeks.

"Hashley? Quite an uncommon name, at any rate."

"Nō, 'm, beggin' your pardon. Not Hashley—but Hashley."

"Oh, Ashley. I see!"

Mrs. Weeks smiled at her lodger indulgently.

"Yes, that's it, 'm, Hashley. 'E were called young Mr. Hashley until 'is father were took—leastways, 'e weren't took, as you may say. Properly speakin', 'e went."

Betty Blundell looked politely puzzled. "I don't think I quite"——

"'E shot 'isself, 'm, on the day as 'ow 'e got a letter with a mournin' band from far-off parts."

"Why?"

"Ah, no one knows, 'm, nor dared arst Mr. John, who spoke not a word of any sort or kind to a living creature for two months an' four days."

"Oh, there is a mystery about that, is there?"

"Not wot you may call a mystery, 'm, but a nat'ral anxiety. The departed did arrive at the furrm twenty-five years ago with Mr. John as a baby. That's not denied, and lots o' talk there were at the time, that's true, seein' as 'ow hold Mr. Hashley bought out Mr. Jenkins, whose fam'ly 'ad bin there gettin' on fer two 'undred year, an' all, an' 'e did call the infant 'my son'; that I know for a first-and fact, because Mrs. Sloke, 'as done for 'em up at the furrm from the first, is my haunt on my Alf's side, 'as a-told me so many time, not a soul ever crossin' the threshold these five-an'-twenty year, an' only a letter once in a way, so as to make it the talk o' the villaga."

"But surely," asked Mrs. Blundell, busily polishing, "some female relations of the father paid a visit at one time or another?"

"Never a suspicion of a lady were known to enter that there 'ouse, 'm. I can vouch," said Mrs. Weeks firmly.

"And so," said Mrs. Blundell, "young Mr. Ashley has never met a—a person like myself in all his life, I take it?"

"Like you, 'm," cried Mrs. Weeks, her voice filled with genuine admiration, "never! Poor feller, I don't reely believe as o' whe dreams as such creatures are—meanin' creatures in its best sense, 'm' that I do assure you—ahving reely have said ladies in their own right. If you ask me, 'm, I do think that the sight of you would fairly rumple young Mr. Hashley—yes, even 'im, as looks so determined and closed in, as I call it, an' always in bearin' reins, so to speak."

Mrs. Blundell laughed a ripple of effortless laughter in which there was a note of excitement, and half turning her back to her landlady, commenced touching things on the bamboo table, in the way civilized women have of letting one know that they have had enough of one. With that peculiar instinct which is born and not bred in women, Mrs. Weeks murmured that her iron would be getting cold, and made her way to the door.

Little Mrs. Blundell put her letters into the pocket of an expensively-simple muslin frock, and crossed the sloping floor of her oak-beamed sitting-room into her bedroom. She emerged from it, after quite a little while, with a smile on her lips, and a very clever, poppy-covered hat set upon a head of hair which rivaled the ripest corn.

"No," she said aloud, standing on a chair to get a full-length glimpse of herself in the square of cheap looking glass over the narrow mantel board—"no, I don't fancy it will be so difficult to kill time here after all."

(Continued Next Sunday)

Copyright by Ess Ess Publishing Co., and Brentanos.

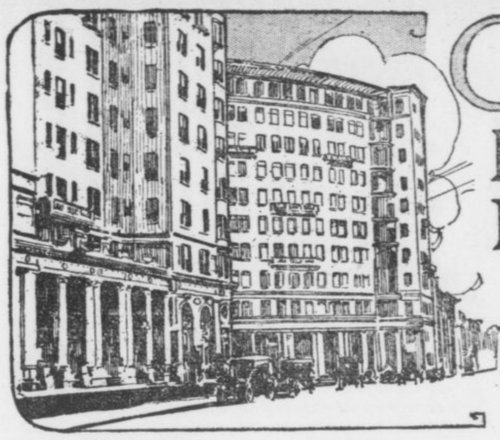

CITY LIFE SECTION

BEST HUMOR, MOVING PICTURES, VAUDEVILLE.

HEARST'S SUNDAY AMERICAN

ATLANTA, GA., SUNDAY, JULY 20, 1913.

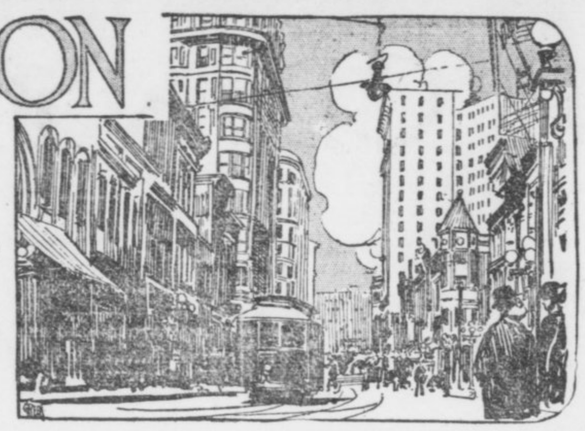

HAVE YOU READ

POLLY PEACHTREE

In the Sunday American Society Section? She gives you all the Smart Stories of the Town :: ::

Oh, Well, We're Never Satisfied

By T. E. POWERS, The Famous Cartoonist

Copyright, 1913, by the Star Company. Great Britain Rights Reserved.

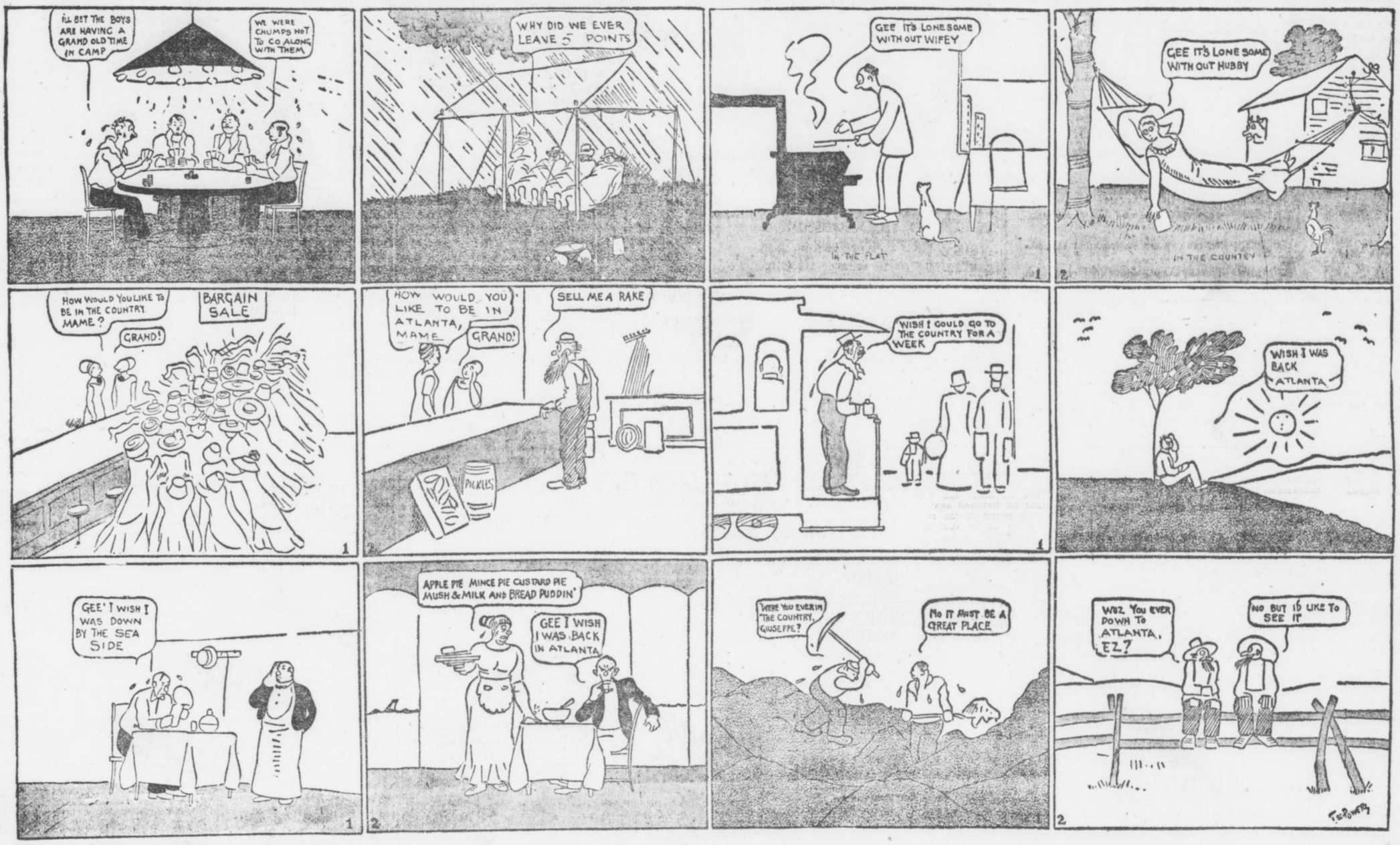

Rapid Fire Limericks

A PRETTY young maid named Lizzy,
Had a habit of being quizzy,
The silly old fool
Tried to shove a wild mule,
And the kick in her ribs made her dizzy.

• • •

THERE was a young actress from France,
Who danced a peculiar dance,
One night on the stage
She danced with such rage,
That a man in the front had a trance.

• • •

THERE once was a Roman Censor,
Who thought that he was a Fencer,
While duelling out West
He was stabbed in the vest,
By a certain young man named Spencer.

• • •

A CHUBBY young girl named Ida,
Had a great fondness for cider,
She drank it each day
And to her dismay,
It made her proportion much wider.

• • •

WHENEVER young Miss Joanna,
Wouldn't sit down to play the piano,
In her new Harem skirt
And her tight-fitting shirt,
She resembled a frozen banana.

• • •

"TO be wise like me," the goat said
To the lamb with a nod of his head,
"Cut up fewer capers,
Read the newspapers,
Then stop and digest what you've read."

• • •

"THE busy bee kisses the clover,"
So sang an old poet from Dover,
But he changed his lay,
As a bee passing that way,
Kissed the poet instead of the clover."

Billings Builds a Bungalow (Almost) In Five Attacks

BY LEWIS ALLEN

Copyright, 1913, by the Star Company. Great Britain Rights Reserved.

The Fourth Attack

Paint and Furniture

"THOUGHT I couldn't build a bungalow, didn't you?" said Horace Billings, proudly, to his wife as she arrived at their lot in the suburbs, where, for nearly a month, he had been struggling to put up a little summer home.

"Have you?" asked his wife, sweetly.

It was her fourth visit. On the preceding three visits something had happened to the bungalow. First the foundation slipped into the bog, next he nailed the windows in solid and forgot the front door. The previous trip out she arrived in time to see the roof collapse and blow away.

"Now, don't be sarcastic, Grace," said Billings, "of course I've built it."

"The roof does look better," said Mrs. Billings, whereupon he flushed.

"Now, don't rub it in. That was only a trifling accident. Let me tell you that next week, when you come out, it will be finished. And don't forget you insisted that I couldn't build a bungalow."

"What are those green vines running up the wall? How did yo uget them to grow so quickly—Oh"—— and Mrs. Billings, upon making a closer inspection, sat down and laughed heartily.

What she first thought were green vines proved to be great streaks where the green paint from the roof had run down the white sides of the bungalow.

"Oh, that's nothing, another coat will cover that up," said Billings.

"Sure, and another rain will put it on again," said his wife. "You see," she added, "you used cheap mineral paint."

"Seems to me you've got a lot of knowledge about such things," he answered, grumpily.

"I wish I could say as much for you, Horace," she replied, sweetly.

"Oh, come on inside and see how I've fixed it up," and he proceeded to unlock the front door.

The key stuck and he rattled and yanked the door a bit. Suddenly the door flew open and he took a backward flip-flap off the little veranda. When he picked himself up his wife was grinning happily and pointing to the door.

He had pulled the whole side of the door casing off and it still dangled on the lock.

"It seems to me, Horace, that you should have used twine string. I don't think it pays to use mucilage on door jambs."

"That's right, great kickers, get sarcastic if you wish. Anyone's likely to forget things. I forgot to nail that door jamb on after I set it up. Ten minutes work will fix that. Look," and as they stepped inside he pointed to the living room.

"See, built-in bookshelves," he said, proudly, "on each side of the fireplace."

"That's going to be rather bad in rainy weather, Horace," said his wife.

"And why, I should like to know? Seems to me they are just the things for rainy weather. We can sit here by the fireplace and read."

"H'mm," she replied.

"Darn it, there goes that 'h'mm' of yours again, now what?"

"Why, my dear, I wasn't referring to the delights of a library on a rainy day, but to the fact that I would get wet going to the kitchen to cook dinner, and the food would get all wet and cold bringing it back around here in the living room to put on the table and"——

"What on earth are you talking about, Grace?" snapped Billings. "Are you crazy?"

"I think I must be, Horace, just crazy enough to want a door between the kitchen and living and dining room. You were so crazy over those built-in shelves that you boarded up the doorway and"——

"Oh, I—I'll have that door right in, just a little oversight on my part," said poor Billings, as red as a lobster.

"Folding desk here," he continued, taking down a desk. When he let go of it, it promptly fell on the floor and split.

"To make a really successful folding desk, Horace, you should have hinged the back. These safety pins or whatever you used are not practical," and she laughed so heartily she had to sink into a home-made morris chair.

The chair promptly collapsed.

"Is this a trick on me, Horace Billings?" she asked, jumping up, angrily.

"Of course, not, my dear," he said, laughing, and he leaned up against the mantle-piece, which promptly slid off the brackets and fell through a window.

"For goodness sakes, what is this? A Coney Island Foolish House? Or did you bring me here to have me mortally injure myself?

"Why—er—dash it all, Grace"——

"Well, I will kill myself laughing, if nothing more," she snapped. How are the bedrooms?" and she opened the end door and looked in.

"Nice, little, square rooms, well lighted," commented Billings, eager to change the subject.

"H'mm," commented Mrs. Billings.

"What—say?" he asked, nervously.

"H'mm," his wife further elucidated.

"Now, don't begin"—— but his wife stopped him.

"Give me your rule?" she commanded.

He handed her a rule from his pocket. She started to measure, looked at the rule and then slammed it down.

"These rooms are five feet four inches square; our beds—all beds, are from six and a half to seven feet long. Unless you want to sleep cornerwise or get hunchbacked you better enlarge these sleeping rooms"——

"Impossible. I measured them"——

"Yes, with the aid of a metric system rule. Try United States linear measurements next time and"——

"Now, now, Grace, I'll have that all fixed up next week and we'll move in for a little vacation. Don't you worry, the bungalow will be finished then."

"Very well, Horace," sighed Mrs. Billings, "I'll come out next week and see its finish."

Useless Things

Copyright, 1913, by The Star Company. Great Britain Rights Reserved.

A GERMAN scientist insists that the high cost of living can be ameliorated by cutting out the needless things—the vermiform appendices, as it were—of life.

We suggest a partial list of things which, to our narrow-minded notion, might be done away with.

THE VERMIFORM APPENDICES OF LIFE.

Rag Time.
Hard Boiled Eggs.
Photograph Albums.
Hair Dye.
Yellow Gloves.
Self-Opening Umbrellas.
Family Doctor Books.
Wedding Presents.
Picture Post Cards.
Rouge.
Side Whiskers.
Green Hats with Stern Bows.
Earrings.
Imitation Coffee.
Affinities.
Bosom Shirts.
Book Agents.
Wives.
Lorgnettes.
Soft Drinks.
Calabash Pipes.
Pocket Cigar Lighters.

A King for a Night—

A Funny Sketch Written and Played by the Vaudeville Favorites, Conroy and Lemaire, the "Pinochle Fiends"

Copyright, 1913, by the Star Company. Great Britain Rights Reserved.

Published by Permission. All Rights Reserved

CHARACTERS IN THE SKETCH.

MONTE SKINNER—A High Stepping Colored Man.

ABRAHAM DOOLITTLE—His Valet.

COUNTESS DE FRESE—Lady of Nobility.

ANTOINE—A Mere Butler.

SCENE I.

(A Street in Paris.)

DOLITTLE—Hold on! Hold on! How much further? Where are you goin'?

SKINNER—Where are we going? Why, we're going to make our fortune.

DOLITTLE—Dat's jess what you done said when we left Baltimo' six months ago. Why, we haven't even made an acquaintance. Where are we at now?

SKINNER—Why, this is Paris—grand, gay, buzzing old Paris, where good fellowship reigns supreme—a city of beautiful women—sparkling wine—sweet music—where we fly on and on and on and on—as free as a bird!

DOLITTLE—Ah've got de fleas, but Ah haven't seen de bird, and what's mo', Ah haven't eaten anything but beans fo' the las' six months.

SKINNER—Listen. I have a scheme. It's a great big undertaking. This town is a great place for the nobility and society. There is a great deal of jealousy among the leaders of Paris society and nobility. Now there is a beautiful, left-over member of the nobility in this town named Countess Nancette de Frese, who will fall heir to a greater fortune some day than she has now. She dotes on kings, and has made a standing offer of 5,000 francs to the person who will introduce her to and make her the honored hostess of a real, live king. Now we're going to get this money, understand, and you're going to be a king.

DOLITTLE—Not me! You bettuh g'wan and get another boy.

SKINNER—Why, you don't mean to tell me that you are going to weaken at this stage of the game? Just wait until I introduce you as the King of Blackwellis. Why, you'll have everything you want to eat and drink and all the swell clothes you can wear.

DOLITTLE—Am we gwine to git suffin' to eat?

SKINNER—Eat? Well, I should say so!

DOLITTLE—Whata we gwine to git?

SKINNER—Well, to begin with, we are going to have a fine roast turkey as large as an elephant, some cranberry sauce, some fried chicken, grilled frogs' legs, charlotte russe, lady fingers and angel food.

DOLITTLE—Ah hope we don't hab any beans. Ah've had nothin' but *beans*, BEANS, *BEANS* since we left Baltimo'.

SKINNER—Oh, never mind about the beans—forget all about them.

DOLITTLE—Ah wish Ah could.

SKINNER—Have a little dignity about you. Remember that you are a king of kings for a night. We'll get this money, and when we do I'm going back to the dear old U. S. A.

DOLITTLE—Ah don't want to go back to no dear old U. S. A. Ah wants to go back to dear old Baltimo'.

SCENE II.

(Private dining room in large hotel in Paris. Enter butler and hands Countess Nancette de Frese a card.)

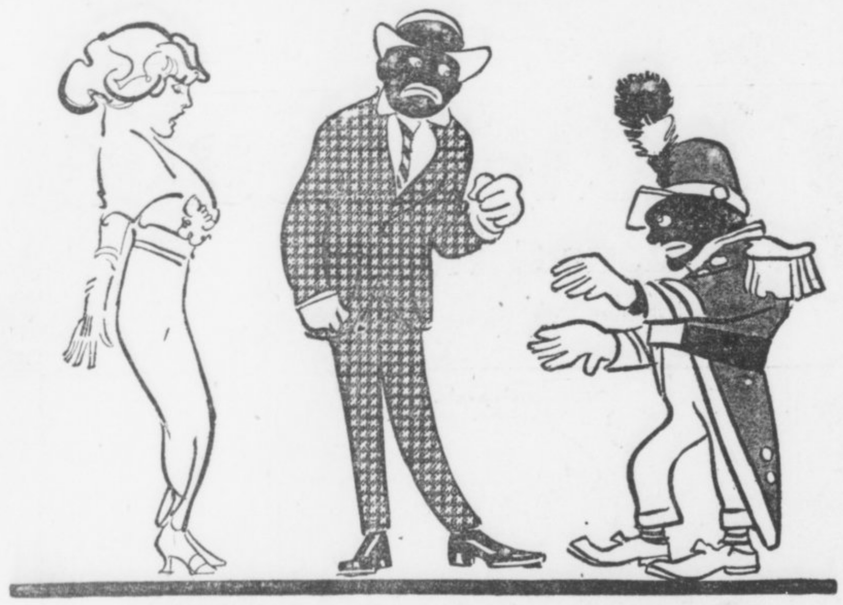

DOLITTLE—Oh, yes. Ah got two harems—a he and a she.

COUNTESS—Ah, zee Meester Monte Skinner, of zee U. S. A.! The very gentleman with whom I have been corresponding. Wonderful! He is to bring with him a very great King to visit me. Bid him enter.

(Enter Skinner.)

SKINNER—Ah, my dear Countess! This is indeed a great pleasure.

COUNTESS—Not at all. Zee pleasure is all mine. My one ambition in life is about to be realized. I am to be the hostess to a king.

SKINNER—Then, behold, His Royal Highness!

DOLITTLE *(shouts from without)*—Will Ah come in now?

SKINNER—Yes, right in here. This is the way. Countess, it affords me great pleasure to present His Royal Highness the King of Blackwellis.

COUNTESS—Charmed, Your Majesty.

DOLITTLE—Howdee.

COUNTESS—Won't Your Majesty be seated? No doubt you are very tired after your long journey.

DOLITTLE—Yas. Ah walked darned near fo' hundred miles.

SKINNER—Ah, Countess, understand him now. His Majesty says he FEELS as if he had walked four hundred miles. Don't you?

DOLITTLE—Yas.

COUNTESS—No doubt you find Paris vastly different from your home in Blackwellis?

DOLITTLE—Mah home am in Baltimo'!

COUNTESS—BALTIMORE!!

SKINNER—Ah, pardon, Countess. Baltimore is the capital of Blackwellis.

COUNTESS—You'll forgive my stupidity, I'm sure, but I am a little confused as to zee exact location of Blackwellis.

SKINNER—It is commonly called Blackwell's Island.

COUNTESS—Ah, but zee location?

SKINNER—Ah, the location? Well, it is situated in the East River, about sixty yards from the Brooklyn coast. It is surrounded on one side by the Battery and on the other three sides by the Stars and Stripes.

DOLITTLE—Yas, and it's six months from Broadway.

COUNTESS—Ah, that must be beautiful.

DOLITTLE—Oh, it's ridiculous.

COUNTESS—Tell me, dear King, more about your home.

SKINNER—Ah, Countess! That would be impossible. The King has so many estates, castles, villas and harems that it would be beyond him to even commence to tell you about them.

COUNTESS—You mean to say he has a harem?

SKINNER—Oh, my, yes. The King lords over a harem.

DOLITTLE—Oh, yas. Ah got two harems—a he and a she.

SKINNER—Yes, and, Countess, His Majesty has five hundred beautiful wives.

DOLITTLE—Ah've got five hundred wives?

SKINNER—Yes, five hundred voluptuous queens.

DOLITTLE—Les' go home!

COUNTESS—Won't Your Majesty partake of a slight repast?

DOLITTLE—Gwine to hab eats?

COUNTESS—Certainly.

SKINNER—Why, my dear Countess, we simply couldn't think of eating a single bite.

COUNTESS *(calls butler)*—Antoine, serve us immediately. *(All are seated.)* During your travels, Your Highness, did you visit zee place where Napoleon was born?

SKINNER—Yes, certainly.

DOLITTLE—Yas, sure. Boni and me wuz playmates. We used to go swimming together.

COUNTESS—Have you read the works of zee great French authors, Voltaire, Moliere and Sardou?

DOLITTLE—Sardines?

SKINNER—Oh, yes, Countess, His Majesty has read all the great books.

DOLITTLE—Yas, Diamond Dick, Nick Carter and Jesse James.

(Enter butler and hands menu to Dolittle, who, in turn, hands it to Skinner.)

SKINNER—Ah—er—why, Countess, His Majesty prefers that your ladyship would order first.

DOLITTLE—Yas, order eats.

(Countess takes menu and orders a long list in French, ending with a "cafe demi tasse.")

COUNTESS—Will Your Majesty have something?

DOLITTLE—Certainly, suffin to eat. Ah'll take de same as you ordered. Countess, and a cup of coffee.

COUNTESS—Ah, Your Majesty, it must be wonderful to be zee ruler of a powerful country, to have every one bowing at your command, to lead zee victorious army into zee thickest of zee fray, to hear zee steel of battle clashing!

SKINNER—I should say so. His Majesty heads the list of the world's greatest military experts. He has a shooting record of a hundred straight shots.

DOLITTLE—Yas, an' Ah'd a made a hundred mo' if dey hadn't grabbed dem dice.

COUNTESS—Antoine, you may duplicate my order.

SKINNER—You can duplicate my order.

DOLITTLE—Come here, Quinine. Ah'll tackle some of dat duplicake.

COUNTESS—Ah, King, I suppose we society women can appreciate you far better than you yourself.

SKINNER—It isn't every king who possesses the rank His Majesty does.

DOLITTLE—Yas, Ah'm de rankest of de rank.

(Enter butler with a pot of beans. Dolittle chases him with knife. Skinner holds him when he catches him.)

SKINNER—Why, Your Majesty, there must have been some mistake.

DOLITTLE—Ah ordered duplicake and he brought me beans. If dat fool comes back Ah'll carve him.

SKINNER—Why, that's nothing, King. I've seen you travel some days for forty miles on beans and hay.

DOLITTLE—Yas, an' some days Ah didn't git de hay.

COUNTESS—Pardon me, gentlemen, a moment. *(Exits.)*

SKINNER—Now, see here, Dolittle, enough of this nonsense. See this?

DOLITTLE—What is it?

SKINNER—It's a bottle of dope. A few drops of this will send the lady off into a long dream, and then we can rob the house and escape.

(Enter the Countess.)

SKINNER—Ah, Countess, you're just in time. Won't you join us?

COUNTESS—Why, certainly.

SKINNER—Long live the King!

DOLITTLE—Long livered King. *(King exits.)*

COUNTESS *(screams)*—I feel dizzy. Send for my maid. *(Falls in swoon.)*

(Skinner carries her to sofa and lays her on it. Takes bag and starts to fill it with jewels and silverware. Enter Dolittle, eating leg of a chicken.)

DOLITTLE—Well, a King can get served in the kitchen if he can't get served here.

SKINNER—Keep still, you fool, and get busy! This place is a regular gold mine. Crack that safe by the door there.

DOLITTLE—Not this evenin'.

SKINNER—WHAT!

DOLITTLE—You done heered me. Ah'm not too good to lie or steal, but when it comes to robbin' a poor, defenseless Countess, why, Ah draws de line.

SKINNER—You mean to say you won't do as I tell you? *(Starts to hit Dolittle, who pulls a gun.)*

DOLITTLE—Gimme dat roll of bills.

SKINNER—Don't shoot, I didn't mean anything. Here's the money.

(Dolittle takes big roll of bills, starts to count them—looks at the unconscious Countess and goes over and places the roll in her hands—looks at it a while—picks it up again—puts it back, and finally picks up the roll and starts for the door. He catches sight of the safe as he goes out. He stops, looks back at the Countess, and then picks up the safe and walks out.)

(Curtain.)

The Higher Education

Copyright, 1913, by the Star Company. Great Britain Rights Reserved.

(The pastor of the South Main Street Church has gone on record as favoring a "College of Courtship" as an aid to the young folks in successfully selecting their lifemates.—Newspaper Item.)

ALLOW us to suggest the following entrance examination:

HYGIENE.

How many baths per day should the table dishes be given?

What are the advantages of cold cream over laundry soap for the face?

Is violet water absolutely necessary for washing the skillet?

How many rooms can be heated with hot air supplied by one boastful husband?

Describe briefly the variety of germs resulting from one evening's kisses?

GEOMETRY.

What shape is an engagement ring?

Can you square a circle? (Answer—Yes, a wedding ring squares an engagement ring.)

How can you prevent a deadly parallel from becoming an eternal triangle?

LITERATURE.

Aside from love letters, what is your favorite fiction?

Which is the most helpful, the works of Laura Lean Jibby or May Irwin's cook book?

Who wrote "The Moaning of the Tied"?

Why do you prefer "To Have and to Hold"?

LANGUAGES.

How do you make a man "Walk Spanish"?

How does a husband "Get in Dutch"?

When hubby wires that he is delayed at the office how do you detect his fine Italian hand?

Why is it you are unable to understand a man's dialect when he gets full of Scotch?

SOCIOLOGY.

How can a wife be sociable when she's combing her hair? (Answer—Put the hairpins in a tray instead of in her mouth.)

How can you make a husband go out in society with you? (Answer—Take somebody else's husband.)

HISTORY.

How many times did Adam propose before he was accepted?

What is your opinion of King Solomon?

State some interesting facts concerning King Henry VIII., Nat Goodwin and De Wolf Hopper.

For what was Gretna Green noted?

Name the principal industry in Reno during the past few years.

ETHICS.

State seven reasons why a wife should search her husband's pockets.

Name the difference between courtship in the Stone Age and the present. (Answer—In the Stone Age man captured his wife with a club. In the present age woman has to phone the club to secure her husband.)

How far back should a girl set the clock when she hears father coming downstairs?

GEOGRAPHY.

What is the capital of the marr ge State? (Answer—$$$$$$.)

What is a matrimonial strait? (Answer—Being named as a co-respondent.)

Name the wedding bluff. (Answer—The age she gives the license clerk.)

"It's a Hard Life"—as the Turtle

THE MORNING SMILE

Wex Jones, Editor

Remarked to the Hardshell Crab.

Vol. II. Atlanta, Sunday, July 20, 1913. No. 32.

Coming Features.

OUR next great serial, "The Wolf of Wall Street," will be followed by a thriller called "The Mongoose of Maiden Lane."

In later issues will appear: "The Baboon of Broadway," "The Hyena of Harlem," and "The Bulldog of the Bronx."

Where to Go

MULLIGAN COUNTY—Here amid the mountains nature is at her most alluring. *Goucanus House*—Eggs fresh from the city every morning. *Pine Tree Arms*—Fresh vegetables opened daily. *Mountain View House.*—Hot and cold ice water served free.

CANADA—Lake Timothylimothy offers every kind of fishing—trout fishing, salmon fishing, fly-fishing, fresh water fishing, flat fishing and round fishing. *Maple Leaf Inn*—Lake stocked daily with specially selected trout from New York Aquarium. *Manitoba Hotel*—Moose may be seen from the veranda. Guests are requested not to shoot them as they are all progressives.

AFRICA—The home of the elephant, rhino and Richard-Richard or dik-dik. *Buffalo College*—Centrally located in the rhinoceros country. Guests are requested not to let the rhinoceros charge them as the house will attend to that. *Water Hole Villa*—The ideal hotel. Ten guests killed by lions in past three months. What greater recommendation could there be?



Never Worry About Business Affairs.

Our Weekly Health Hints

By John D. Rockefeller's Family Physician.

DO not get out of bed before 10 A. M.

Breakfast lightly on hothouse grapes.

Golf for three hours.

For luncheon, a glass of vintage champagne, a slice of home-raised chicken and a salad especially grown under glass.

The afternoon should be spent yachting.

Never worry about business affairs.

Rest for an hour before dinner.

Do not swim anywhere but in your own private swimming pool.

After dinner, have some operatic stars come and sing you into a restful mood.

Science Jottings.

Salt has a distinctly saline flavor, while sugar has a saccharine taste.

Snakes are not injurious to those they don't bite.

Oddities in the News.

A WOMAN in Reno is not suing for divorce.

Boy at Tybee stepped on a fish hook and floundered all over the place. "Keep clam," exclaimed Pete, "or you'll crab the game." "Oy, oyster," exclaimed the boy, who felt he was being baited. Net result: One wounded sole.

Cat in Cartersville swallowed a canary and now whistles instead of mewing.

Man in Griffin stepped on a banana peel. The peel was uninjured.

Mail carrier in Marietta left registered letter with woman in next house to address. She didn't ask him what he thought was in it.

P. S.—She can't speak.

Stranger in Chicago bought statue of General Logan for $400. Thought of inviting him to Atlanta where we will sell him a dozen statues for a tenth of that price on condition he takes them home with him.

Charles F. Murphy.

Alabama cow, fed on minerals, gives milk of magnesia.

Paterson, N. J.

Just for Fun

Copyright, 1913 by the Star Company. Great Britain Rights Reserved.

RAGGING OMAR.

OH, mah honey, can't you see
That you ought to be with me,
Readin' syncopated verses 'neath the bough?
Rustle out a loaf of bread,
An' some wine that's good an' red,
An' we'll have a little cabaret, for thou
Can sing coon songs, more or less,
Till the howling wilderness
Is a red-hot, rag-time Paradise enow!
It's a Par——
It's an a——
It's a Par-a-dise,
It's a bunny huggin', turkey trottin',
Eatin', juggin', far from rotten
Par-a-dise enow!

AND YET THEY WANT TO VOTE.

"JOHN," said Mrs. Fan, "what does it mean in this description of the ball game, where it says that the pitcher walked the batter?"

"It means that he gave him a pass," replied Mr. Fan.

"Well," questioned Mrs. Fan, "if he had a pass, why didn't he ride to first instead of walking?"

(EDITOR'S NOTE—What did John say?)

IN KENTUCKY.

"YES, Bill chased him two days with a shot gun, finally got a good bead on him and shot him through the lung."

"Kill him?"

"Yep."

"Didn't they lynch Bill for cold-blooded murder?"

"Nope; the feller Bill shot didn't have a friend on earth, so the game warden jest fined Bill two dollars fer huntin' without a license."

KNOT IN A NAUTICAL SENSE.

WHY do they say knots on the ocean instead of miles?

Why you couldn't have an ocean "tide" without knots, could you?

LET'S ALL GO UP TO MAUD'S.

HE—She asked me what color hair I liked best.

She—That's just like Maud; she's always anxious to please.

IN AT THE FINISH.

ASKITT—What a long neck Miss Lanky has. Did you ever see her in a low-cut costume?

Tellitt—Yes. Once.

Askitt—What did she look like?

Tellitt—She looked as though her dressmaker had her skinned a mile.

AND EAT MOST OF IT.

IKEY—Fadder, vat is a Bohemian?

Ikey's Father—A Bohemian, Ikey, is von who will take you out to dinner if you vill lend him five dollars.

DIDN'T EVEN HAVE TO LAY DOWN HIS HAND.

PARKER——I was sitting up with a sick friend last night.

Mrs. Parker—Well, from the money in your pocket it appears he was able to sit up, too.

COMING! A New Baseball Story by HUGH S. FULLERTON In The Sunday American "THE PLOT FOR THE PENNANT"

Tales Scattered In Atlanta By Cecil Lean

CECIL LEAN, at the Forsyth last week, tried to give Atlanta something new in vaudeville acts, and got away with it pretty well. And along with that, for the private delectation of his friends, he had a batch of new stories to tell that solidified his local popularity for all time to come.

Cecil Lean has been for years a musical comedy star, figuring most recently in "The Man With Three Wives," by Franz Lehar, the Austrian, of "Merry Widow" fame.

The Lean stories are laid both on and off the stage. Here are some of them:

* * *

There is a club in New York, where attractive dinners and lunches are often given, to which theatrical people are invited. But it is tacitly understood that the guests from the stage are expected to do something toward the entertainment of the assemblage, by means of a song, a speech, or something in their line. Theatrical performers who are thus invited, realizing that they must "pay for the meal," so to speak, rather resent the situation at times, but once at the table, can not evade the demands.

Ethel Barrymore was a guest of the club not so long ago. At the proper juncture, the toastmaster arose.

"We have with us to-night," he announced, "Miss Ethel Barrymore. Miss Barrymore has kindly consented to entertain us by selections from her varied repertoire. Remember, ladies and gentlemen, this entertainment will cost you not one cent. Miss Barrymore plays regularly to packed houses where considerable admission is charged, but here she will entertain us for nothing. You will hear something that would cost you one dollar and a half otherwise."

Miss Barrymore arose. The company drew their chairs closer. Everybody leaned forward, expecting a delightful entertainment.

"You are wrong," said Miss Barrymore, "it's two dollars."

And sat down.

* * *

You have heard, haven't you, of the Irishman who commanded a stage army? The members of his army, likewise, were Irish, and he desired to know something of their fighting qualities.

"Tell me, men," requested, "when the enemy comes, will you fight or will you run?"

"We will," answered the loyal men together.

"You will what?" demanded the leader.

"We will not," shouted back his fighting men.

"I though you would," he acknowledged.

* * *

An old woman, so old that her ears had about failed her, went to church one day, bearing her ear trumpet. She was a stranger in the church, and the usher watched her and her ear trumpet first with curiosity and then with suspicion. She sat very still and impassive through the first of the service, but when the preacher read his text and prepared to deliver his burning message to the world, she lifted her hearing machine. The usher felt his suspicions realized. He tiptoed to her side.

"One sound out of that horn and out you go," he warned her.

* * *

Once there was a vaudeville actor whose act was very near the limit of impossibility. It was poor beyond redemption. Never was he allowed to remain in a house the week through, but generally was fired unceremoniously after the first performance. Usually, following the Monday afternoon show, the manager would come to him with the cruel message.

But one day the actor with his bum act struck a new town, and to his own great amazement, he made good. The first show of the week was his triumph. Even the manager was impressed, and decided to move the poor fellow to a better place on the bill. Accordingly, while the actor was taking off his make-up, the manager went to the dressing room to hear his congratulations. He knocked at the door.

A weary voice from within greeted him.

"All right," it said, "I'm packing up now."

* * *

Four obvious strangers to Chicago found their way into the lobby of the LaSalle Theater one day, and inspected the photographs of the players who were performing at the time. The box-office man watched them without interest, until he heard some puzzling remark emanate from the group. He saw them retire to a corner and hold a whispered conversation. At length, one who appeared to be the boss of the party approached the window.

"How much?" he inquired.

"Fifty cents up to two dollars," replied the ticket seller. "How many do you want?"

"Wall, I want the best," said the stranger. "I reckon a dozen for two dollars'll be O. K. Kin you get the hull four of us on a post-card?"

The box-office man grasped the situation.

"My dear man," said he. "This isn't a photograph gallery. It is a theater. Go right up the line about a block, and they'll snapshot you to a fare-you-well. Then come back to-night and see the play, but don't let the picture man take your whiskers."

* * *

The other day I went to see a friend in whose house a baby had been born a few days before. I was met at the door by my friend's 6-year-old son.

"Hello, young man," said I. "What do you think of your little brother? What is his name?"

"I dunno," said the boy. "He hasn't been crucified yet."

* * *

The story of the Irishman and his army that I told just now reminds me of another something like it. A drill sergeant was drilling the recruit squad in the use of the rifle. Everything went smoothly until blank cartridges were distributed. The recruits were instructed to load their pieces and stand at "ready," and then the sergeant gave the command:

"Fire at will!"

The rawest raw recruit was puzzled. He lowered his gun.

"Begobs," he said, "and which one is Will?"

* * *

Theatrical folks, with all their traveling, occasionally butt into wrecks and accidents of all kinds. Here is a story that struck me, in which the "Little Women" company figured. The train on which the company rode plunged down the slope. Everybody was rescued, with difficulty, however, because it was necessary to smash the windows of the sleepers to let the people out. After the wreck, the survivors were requested to board the train that followed the ill-fated one. The conductor in charge of the rescue train invited all of the saved to go to the dining car for breakfast.

Now, it seems that the majority of those rescued had no clothing except their sleeping garments, the rest of their apparel being in the berths they occupied. One gentleman, whose only garments consisted of pajama pants and a Pullman blanket, was asked what he desired for breakfast. After scanning his make-up, he said, rather disconsolately:

"Well, in view of the fact that I have lost all my clothes and all the money I had, if it's convenient, I'd like a pair of trousers."

* * *

Stage people live in an atmosphere of hurry. It used to worry me, but whenever the rush gets on my nerves, I think of a sign of which a friend told me, a sign betokening the greatest haste.

A group of us were discussing, the other night, the speed and competition of modern life—the grinding subways, the standing lunches, the stands where you get your hat cleaned while your shoes are being shined.

"For all that," said one of the group, "I was surprised to find a downtown barber shop with this sign in big letters over the door:

"'Quick shave—while you wait.'"

It Takes a Bug to Catch a Bug - - - By Bud Fisher

Mutt and Jeff Appear Every Day in The Atlanta Georgian.

Copyright, 1913, by the Star Company, Great Britain Rights Reserved.

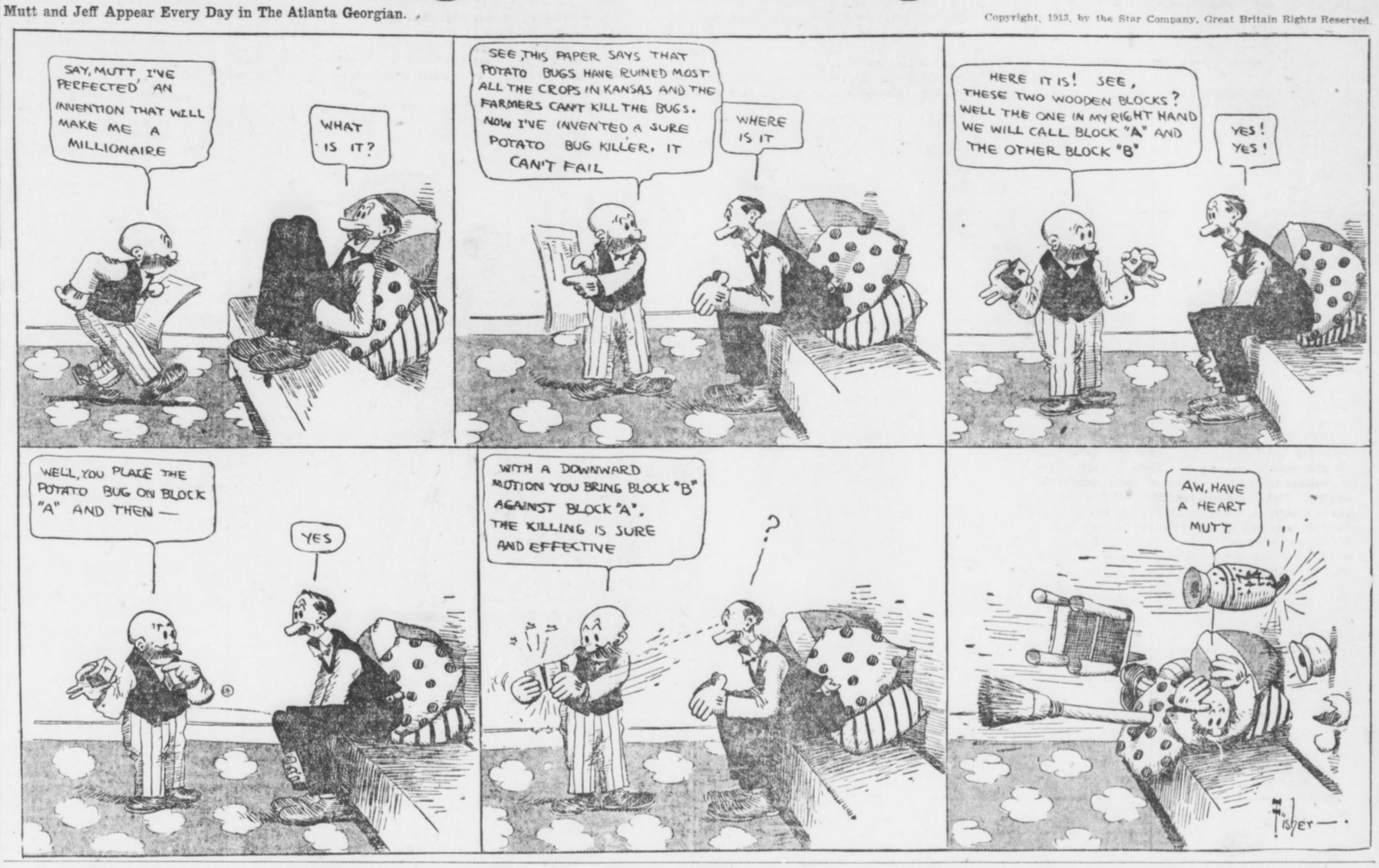

Some New Jokes From Everywhere

No Wonder.

GERMANY is being blamed for the story of a factory notice now going the rounds. Prominently displayed near all the live wires it reads:

"To touch these wires means instant death. Anyone failing to respect this warning will be prosecuted and fined."

No one has, up to the present had to be prosecuted.

Substitution.

CUSTOMER—Have you a good tooth brush?

Polite Clerk—No; but we have some fine tooth combs.

The Best Bet.

"I'VE a kitchenette in my flat. What's the feature of yours, Jones?"

"A cellerette. And of yours, Smith?"

"I've got a suffragette in mine."

She Was Consistent.

A WOMAN was in a law court when she was asked her age, and answered: "Thirty-five."

"But," objected the judge, "you were before me two years ago, and you said then that you were thirty-five."

"Your Honor," she loftily replied, "I am not one who would say one thing at one time and another thing at another time."

BACHELOR and Benedict were returning home from their club rather early—early in the morning.

Bachelor began to sigh over the woes of his unmarried state. "Ah, you're a lucky man, Benedict sighed he; "a real home waiting for you, a loving wife, and a smiling welcome. See, she has put a light in the window for you."

"Good heavens! you're right. Well, there's only one thing for it—we'll go back to the club."

A Silenced Explained.

"WHY didn't you call for a policeman when the holdup man attacked you?"

"It wasn't my business to do so," replied the cynical resident of a great metropolis. "Besides, the holdup man didn't need any help."

A Legal Point.

"I SEE," said Wiggles, "that Bobby Fancier and his wife have got a divorce.

"Really!" said Jiggles. "What a sad case! Who gets the custody of the poodle?"

TWO Scotchmen staying at a hotel discovered that the bathroom was minus soap, and rang for the bell boy.

"Sen' up sape, lad—a wee bit sape, quick!" exclaimed one of the Caledonians.

The boy gazed open-mouthed at the two men, muttering:

"They ain't French, nor German, nor yet Spanish. What can they want?"

The Scot became angry.

"M'n," he thundered, "can ye no' understan' plain Scotch?"

The boy promptly withdrew, and returned with a bottle and two glasses.

Conscientious Florence.

MRS. KEENE had read so much about the danger of swallowing grape-seeds that she endeavored to make her little daughter, Florence, chew her grapes and always eject the seeds. The little girl found this method little to her taste, and her mother had frequent occasion to reprove her for not obeying instructions.

One day the little girl was not feeling particularly well, and the mother deemed it necessary to give her a dose of medicine, in the form of two small pills. Knowing the child would not like the medicine, she concealed it in a dish of orange marmalade, which she offered to the child with a cracker.

A few moments later Florence came running to her mother, crying:

"Here, mother," and she extended her hand, "are the seeds. Wasn't it lucky I found them? I came awful near swallowing them."

Each One for Himself.

YOUNG RAYMOND had been busy all of the afternoon with his little pail and shovel down on the beach. Bedtime came, and wearily he stood while his mother undressed him. Then prayers were next in order, and by that time he was almost in the land of nod.

"Now, be a good boy, dear, and say your prayers. Thank God for all His goodness to you." His head had fallen on her shoulder. "Raymond," she said, sternly, as she shook him, "you can not go to bed until you have thanked God for His blessings; for giving you a nice, comfortable home, and a lovely beach to play on, and a mother to love you. Think of the number of little boys to-night who are hungry, and without a home, and no nice clothes to wear, and——"

Here Raymond's interest became roused sufficiently to protest sleepily:

"Mother, I think them's th' fellers that ort to do th' prayin'."

"NOW," said the physician to the distinguished poet who had summoned him, "you are not in good shape and I must absolutely forbid all brain work."

"But, doctor," protested the poet, "may I not write some verses?"

The doctor laughed. "Sure," he said, "write all the verses you want to."

The Canny Scot.

IT was the Scottish minister's second Sunday in his newly appointed parish, and he had reason to complain at the meager collection.

"Mon," replied one of the elders, "they are close—verra close. But"—and he came closer and became more confidential—"the auld meenister he put three or four saxpence into the plate bissel', just to gie them a start. Of course he took the saxpence awa' with him afterwards."

The new minister tried the same plan, but the following Sunday was a repetition of the others, a dismal failure. The entire collection was not only small, but to his great consternation, his own coins were missing. "Ye may be a better preacher than the auld meenister," exclaimed the elder, "but if ye had half the knowledge of the world, an' o' yer ain flock in particular, ye'd ha' done what he did an' glued the saxpence to the plate!"

Did as He Was Told.

"YOU have such strange speaking terms over here," said an Englishman traveling in America. "The other night I was in a sleeping car, in an upper berth, and a man in the lower berth said to me: 'Look out there.'

"Of course I did look out, and oh, how I regretted it!"

Don't Recognize Him.

"WELL, James," enviously said the suffragist to her groom, as he came back from the village on election day, "I suppose you have been exercising the franchise?"

With a touch of his forehead James answered: "Please, ma'am, which horse is that?"

No Security.

"HEY, waiter, I want to order a steak; there's none on the bill of fare."

"We are not serving steak today, sir. You see, we have a new cook, and he has not as yet arranged for his bond."

Middle Age.

UNCLE RASTUS, Mr. Thompson explained, was employed on a farm in Virginia, where there was a prize bull that the owner was compelled to send for a veterinary surgeon and have his horns cut off.

Uncle Rastus viewed the proceeding with evident satisfaction from a safe place in the stable, and when the sharp horns had been rendered harmless he rushed up and seized the veterinarian's hand.

"I'se cert'ly glad, doctah," he gratefully exclaimed, "dat yo' hab done gone an' cut offen dat bull's ho'ns!"

"You are, are you!" jestingly responded the veterinarian. "Why are you so glad about it?"

"It am jes' dis way, doctah," explained Rastus, with considerable feeling. "I'se too old to climb trees an' I'se too young to die."

His Business.

"YOU insist that the officer arrested you while you were quietly attending to your own business"

"es, your honor. He caught me suddenly by the collar, and threatened to strike me with his club unless I accompanied him to the station house."

"You say you were quietly attending to your own business, making no noise or commotion of any kind?"

"Yes, your honor."

"What is your business?"

"I'm a burglar."

Minister or Chicken?

A CONVOCATION of ministers had just taken place when I went one day to buy some frying chickens from old Aunt Sally, who generally had plenty for sale.

"Why, Lor' me! All my chickens have done entered the ministry!" was her reply to my demand.

The Advantage of the Window Seat.

NOT long ago a patron of a cafe in Chicago summoned his waiter and delivered himself as follows:

"I want to know the meaning of this. Look at this piece of beef. See its size. Last evening I was served with a portion more than twice the size of this."

"Where did you sit?" asked the waiter.

"What has that to do with it? I believe I sat by the window."

"In that case," smiled the waiter, "the explanation is simple. We always serve customers by the window large portions. It's a good advertisement for the place."

Stumped.

THERE used to be an official of the Government at Washington, who, with others, was charged with the duty of examining applicants for appointment to places in the consular service; and with this official it was an obsession that no man should be accredited to a country the language of which he did not speak.

On one occasion there appeared before him a young Westerner who was desirous of getting a consular place in Siam.

"You are aware, of course," said the official referred to, "that I never recommend the appointment of anyone unless he speaks the language of the country to which he desires to go. Now, I suppose, you do not speak Siamese?"

"If," answered the westerner, with a smile, "you will kindly ask me a question in Siamese, I shall be happy to answer it."

Just the Place.

CO-ED—Are you going to the picture show again to-night? This is the third time this week! And you've gone with the same man every time!

Fussee—Oh, the moving pictures don't disturb us!

Doing a Man's Part.

"WHAT are you doing for our cause?" asked a suffragette worker.

"Doing?" replied the man. "I'm supporting one of your most enthusiastic members."

Justice.

"ALL right," fumed Jiblets, handing over ten dollars. "I'll pay, but let me say to your honor that it is rank injustice. Why, look at the damage to my car from your rotten roads—the mud's an inch thick on every bit of that machine."

"Thet's where the justice comes in," smiled the local Solomon. "At four dollars a load, it'll cost us about ten dollars restorin' the mud your old machine has been a-gatherin' up outen our highways."

True to Habit.

"WHAT did that young lawyer chap say, Matilda, when you told him it was time to go?"

"He immediately began argument for a stay.

ILLUSTRATED SAYINGS

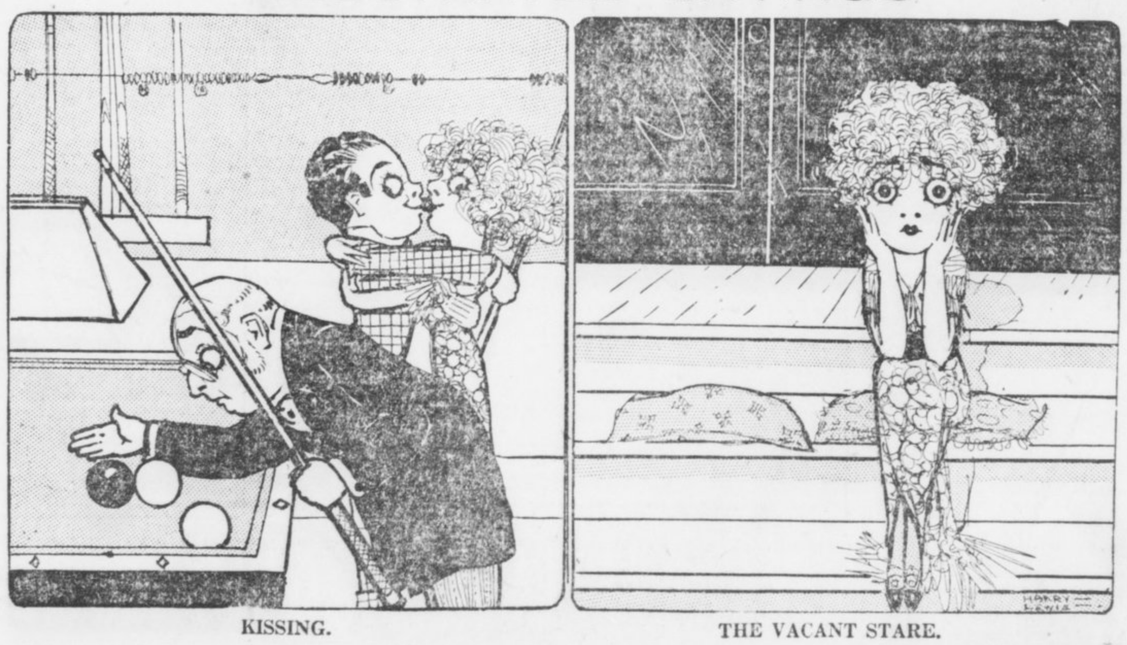

KISSING. THE VACANT STARE.

MENUS for the WEEK

MONDAY.
BREAKFAST.
Stewed Apples and Cream
Cream of Wheat
Hashed Chicken au Gratin
Fried Yams
Dip Roast
Coffee or Tea.
DINNER.
Ox Tail with Vegetables
Shallots
Curry of Lamb with Carrots
Boiled Potatoes Fried Eggplant
Georgia Corn Pone
Beets and Green Pepper Salad
Fresh Rhubarb Pie and Cream
Buttermilk
SUPPER.
Omelette with Asparagaus
Hot Grits
Rolls
Syrup
Coffee
RECIPES.

HASHED CHICKEN AU GRATIN—Take the left-over chicken and two boiled potatoes and hash; add 2 cups cream sauce and same of butter; put in baking pan and grate cheese over; sprinkle a few cracker crumbs on top, and bake in fast oven. Serve on toast.

CURRY OF LAMB WITH CARROTS—Make a rich lamb stew and cook the carrots in the same pot. Be sure the carrots are done before taking off fire. When the stew is about done, mix in one tablespoonful of curry powder and a little chopped parsley. Serve in covered dish.

RHUBARB PIE—To make this pie the rhubarb must be cooked the day before. Make the same as any other pie.

TUESDAY.
BREAKFAST.
Bananas and Cream
Puffed Rice
Tenderloin Steak Creole
Potato Cakes
French Waffles
Coffee or Tea
DINNER.
Cream of New Corn
India Relish
Boiled Smoked Tongue and Spinach
Creamed Potatoes. Stewed Tomatoes
Muffins
Mustard Slaw
Ginger Pudding, Lemon Sauce
Iced Tea
SUPPER.
Cold Boiled Tongue
Sliced Tomatoes
Toast
Coffee
RECIPES.

CREAM OF NEW CORN—Make cream soup and after cutting corn off the cob place the cobs in pot. Let cook slow until ready to serve, strain and serve with croutons (wasted bread).

MUSTARD SLAW—Cut fine one-half head cabbage and arrange on lettuce leaf. Salt and pepper and pour on the following dressing: One-half cup vinegar, one teaspoonful dry mustard and two tablespoonfuls of olive oil. Mix well.

WEDNESDAY.
BREAKFAST.
Fresh Figs and Shredded Wheat
Broiled Squash on Toast
Buttered Samp
Batter Cakes
Preserves
Coffee
DINNER.
Fresh Okra and Macaroni
Radishes
Ragout of Beef with Noodles
New Potatoes Stewed Corn
Egg Bread
Julienne Lettuce Salad
Grape Sherbet and Wafers
Buttermilk
SUPPER.
Beef Hash (made from Ragout left)
Country Scrambled Eggs
Graham Muffins
Blackberry Jam
Coffee
RECIPE.

RAGOUT OF BEEF WITH NOODLES—Cut into block 4 pounds of stew meat and place in roast pan. Put six carrots, six turnips and six raw potaoes, cut into blocks, in pan with meat. Sprinkle little flour and lard over and place in very hot oven, and let braise for one hour. Still often. Take out of roast pan and put in pot with enough stock to cover and can of tomatoes. Season well and let cook until meat is done. Thicken with flour or starch. Have the noodles well cooked and serve on side of platter with the stew.

JULIENNE LETTUCE SALAD—Cut with old scissors two heads lettuce into strips. Put in bowl and pour over vinegar, a little sugar, salt and pepper. Garnish with hard-boiled eggs.

THURSDAY.
BREAKFAST.
Niagara Grapes
Post Tavern
Calf Brains and Eggs
Fried Cold Grits
Graham Cakes
Syrup
Coffee or Tea
DINNER.
Potage a la Lockhart
Cucumbers
Deviled Steak a la Leonard
Boiled Potatoes
Stewed Okra and Tomatoes
Hoe Cake
Stuffed Apple Waldorf
Vanilla Cream Pie
Iced Tea
SUPPER.
Pickled Lamb Tongue
Potatoes Pailles (Straw)
Sliced Tomatoes
Light Bread
Coffee
RECIPES.

POTAGE A LA LOCKHART—Make a thick vegetable soup of the following and cook for at least four hours: One can tomatoes, one large soup bone with plenty of marrow, one-half cup rice, one quart okra, one can corn, one can peas, one-fourth pound macaroni, one-fourth pound barley, one stalk celery, six green peppers, two carrots, two pods red pepper, one-fourth head small cabbage. When done cut the meat of the bone fine and place back in soup. Before serving add six chopped sour pickles and dash of sherry.

DEVILED STEAK A LA LEONARD—Two pounds hamburger meat and break one raw egg and season and mix well. Make into cakes like sausage and roll into paste of one spoon mustard and one spoon vinegar.

Then bread with cracker meal and fry slow in shallow grease. Serve with the following sauce: Make brown gravy and add pinch of mustard, dash of worcester, little butter and cayenne. Serve on platter with sauce around and lemon on top.

FRIDAY.
BREAKFAST.
Sliced Fresh Pineapple
Rolled Oats and Cream
Broiled Salt Mackerel
Fried Eggs
Grits
Toast
Tea or Coffee
DINNER.
Cream Stew
Olives
Baked Sea Trout au Gratin
Mashed Potatoes Beet Greens
Georgia Corn Bread
Sardines Vinaigrette
Red Cherry Roll Hand Sauce
Iced Tea
SUPPER
Deviled Lange Clams in Shell
Baked Potatoes
Hot Rolls
Coffee
RECIPE.

DEVILED LANGE CLAMS IN SHELL—One dozen lange clams steamed; save the juice and chop the clams fine. Chop one small onion and pepper and place in pan with 1 little butter and cook slow for few seconds, add the clams and one cup cracker meal and two hard boiled eggs chopped fine and mix well. Season with mustard, worcester, cayenne, salt and pepper. Place in shell and bake or fry a light brown. Serve on platter and garnish with half lemon.

SATURDAY.
BREAKFAST.
Peaches and Cream
Grits and Cream
Canned Beef Cakes Brown Gravy
Hashed Brown Potatoes
Hot Biscuit
Coffee or Tea
DINNER.
Scotch Broth
Sour Pickle
Roast Ham Red Gravy
Potatoes in Cream Turnip Greens
Corn Bread
Cucumber Salad
Fresh Blackberry Pie
Buttermilk
SUPPER.
Fried Frog Legs Tartar Sauce
Saratoga Potatoes
Buttered Toast
Coffee
RECIPE.

CANNED BEEF CAKE, BROWN GRAVY—Run one can corned beet and four boiled potatoes through your meat chopper. Cut one onion fine and mix with beef and break one raw egg into it and season and mix well. Roll into cakes and fry; make gravy in pan with grease you have left. Serve on round pieces of toast.

SUNDAY.
BREAKFAST.
Peeled Baked Apples
Cereal
Smothered Squab Chicken on Toast
Hashed Lyonnaise Potatoes
Baked Egg and Grits
Wheat Cakes
Preserves
Coffee or Tea
DINNER.
Tomato Bouillon Crouton Chantilly
Peeled Tomatoes, Iced Cucumbers
Roast Young Chicken, Sage Dressing
Apple Jelly
New Potatoes, Butter Sauce,
Corn on Cob
Yams Glace Pickled Beets
Candied Fresh Pineapple en Gateau (Cake)
Heart of Lettuce Roquefort Dressing
Glace "Tango"
Lady Fingers and Macaroons
Cream Cheese and Bar Le Duc
Demi Tasse
SUPPER.
Cold Roast Chicken
Cold Vegetables
Toast
Iced Tea
RECIPES.

TOMATO BOUILLON CROUTON CHANTILLY—Make a tomato bouillon of one can tomatoes, two gallons beef or chicken stock and season well, strain and let simmer until ready to serve. Cut toast round about size of dollar and whip one-half cup sweet cream. Put on top of toast and place sprig parsley on top. When serving pour bouillon in cup and place the crouton on top of the bouillon. This makes a very pretty service.

CANDIED FRESH PINEAPPLE EN GATEAU—Candy the pineapple the same as yams and grate nutmeg over. Serve on small piece of pound cake. Serve this on individual plates with the dinner or roast course.

ROQUEFORT DRESSING FOR HEARTS OF LETTUCE—Mix in bowl one-half cup olive oil, one-third cup vinegar, juice of one lemon and one-third cup cream. When well mixed season with salt, pepper and papprika and add one-fourth pound finely cut Roquefort cheese. Pour over lettuce when serving.

GLACE "TANGO"—One-half gallon sweet cream, one basket of soft peaches, one dash of Cognac brandy, six eggs and one and a half pounds granulated sugar. Make into ice cream and just before it freezes grate a little nutmeg in. Pack well and let stand for two hours to ripen. Serve in tall stem glasses and pour over one tablespoon strawberry preserwes and sprinkle few chopped pecan nuts over and place red cherry on top.

CREAM CHEESE AND BAR LE DUC—One cream cheese and one jar red Bar le Duc jelly. Toast six double saltine crackers and spread the cheese around the edges and put spoon of jelly in center. Serve on paper napkin.

New Swimming Act To Be Headliner at Forsyth

Photo Dramatization of 'Les Miserables' at Grand

In the upper picture John F. Conroy is seen with his two beautiful diving models, the headliners at the Forsyth, while below is a striking scene from the photo-dramatization of "Les Miserables," which will be seen at the Grand.





John F. Conroy and His Models to Present Novel Vaudeville Physical Culture Feature.

Swimming, so popular this summer with Atlantans, will be the motif of the bill at the Forsyth this week, while at the Grand another moving picture production of a literary classic will be the attraction all week.

There have been several diving and swimming acts here this summer, but in John F. Conroy and his diving models the Forsyth management promises something entirely new. Conroy is assisted by two beautiful women, who, in addition to their personal attractions, have marked swimming ability.

The success of the "Quo Vadis" picture production several weeks ago will be followed by "Les Miserables." This is said to be a wonderful production of Victor Hugo's famous novel, and it is believed that it will draw record crowds.

Conroy's Diving Models Headliners at Forsyth.

Quality will be the foundation for the bill at the Forsyth this week, and the management of the theater declares that the program will be superior to any offering that has been recorded in the theater since the return of the vaudeville policy twelve weeks ago.

The headline attraction is John F. Conroy and his diving models, one of the most pretentious acts in vaudeville. Nearly $4,000 was expended by Conroy in the production. It represents a beautiful pool, supplied by a perfect waterfall in a wooded dell. This scene is made more realistic by a copper light electrical arrangement and the picture itself adds value to the drawing card.

Among the other features that promise to make this bill of an unusual value will be The Great Lester, famous the world over as the peer of all ventriloquists. Lester was positively the first ventriloquist to introduce smoking, eating and drinking while operating his figure. He was also the first ventriloquist to enjoin his audience to view his work at close range, in that he freely mingled in the audience while operating his favorite figure. A great many of his feats have been counterfeited by other ventriloquists, but because of this man's wonderful ability, he has always been able to keep his act new and original.

Still another feature will be the appearance of Delro, the master of the piano-accordion. This is not the accordeonist who was seen at the Forsyth and the Grand during this year, but the positive master of this peculiar instrument.

Comedy will be introduced by Smith, Cook and Miss Brandon, a trio of thoroughly capable people. There has never been a better combination of grotesque character actors than Smith and Cook, and Miss Brandon is of that vaudeville soubrette type that has always been so successful.

George Auger and company will supply the novelty feature of the bill. Auger is a magnificent type of physical manhood, a perfect giant in stature and not a bad looking man at that. He is a comedian of unusual talent and will be supported by a company of clever people, who are below the average height.

Shriner and Richards in "Just Nonsense," and the BeAnos grotesque acrobats complete the program.

"Les Miserables" Picture At Grand This Week.

Victor Hugo's "Les Miserables" has been read by millions of people all over the earth. It has been produced after a fashion on stages in every clime. It has been the foundation of many wonderful paintings, of stories, of arguments and accepted as a text by some clans. "Les Miserables" is going to be seen at the Grand all of this week at daily matinee at 2:30 and at night at 8:30. The greatest actors of France will be seen in the principal character painted in the famous novel.

"Les Miserables" has been photo-dramatized. A great company of French people, at a cost of $100,000, have made the 12,000 feet of film that makes up the exhibition of nine reels that will give an entertainment running for two hours, including intermissions.

The French people saw the "Quo Vadis" picture and in giving credit to Italy for the grand accomplishment determined to outdo if possible. And it is said that all their photo-plays that

BOOK REVIEWS

By EDWIN MARKHAM.

Much in Little.

Among the interesting publications of E. P. Dutton & Co. is THE EVERYMAN ENCYCLOPEDIA, edited by Andrew Boyle. Issued in twelve volumes, it appeals through its compactness in size and the ease with which it lends itself to consultation.

Each of the dozen volumes has about 640 pages, with about 900 words to a page. Special pains has been taken, therefore, to select type which, though small, is clear and legible. The complete work will contain six million words more than any other encyclopedia published.

The work will be judiciously illustrated. No one can find anything but praise for a volume of an encyclopedia which slips into the pocket and costs only 35 cents.

The Canal at First Hand.

In ZONE POLICEMAN 88, by Harry A. Franck (The Century Company, $1.50), the reader who wants to see the life of the little strip that is making us famous will find all that he has hoped for—vainly in the past.

Mr. Franck writes with the pen of the man who moves in the inner circle of endeavor and sees with the eyes of intelligence and humor.

Whether he discourses of the taking of a census or the whims and caste rules that govern the various classes of toilers, he is always enliveningly.

The lady who boasts of two servants and will see the canal finished with a sigh, since it means a return to the States, where she will be forced to do her own washing, stands out in the author's pages as an incident in a volume teeming with incidents.

A narrative which throws real light on the wonder workers of the century and worth reading for the information it contains. It makes the zone seem nearer home.

A Romance of Polynesia.

Polynesia is a pleasant place in which to set a story. The name is freighted with mystery, and few of us can confute any statements an author may bring forth as to scenic or other attributes. So Mr. James Francis Dwyer takes our believing hearts with him in THE WHITE WATERFALL (Doubleday, Page & Co. $1.20), takes us "past the Dale of Tears," and the Vermillion Pit and the Sacrificial Altar, with many a catch of the breath and many a look back over the shoulder.

A California scientist with two lovely daughters, a picturesque villain, a rascally captain and a gallant youth are the leading characters. The story is told with vim and charm, and the novel illustrations add to the vividness.

The Catfish.

In his latest book, THE CATFISH, Charles Marriott has produced a novel that is full of fine feeling and rich with subtle and lovely thoughts. (The Bobbs-Merrill Co., $1.35.)

The name may strike the reader as odd—it certainly is odd, considering the nature of the theme. For the Catfish in George's life was Mary. To save further guesswork, let us define a Catfish in the author's words:

"At one time the North Sea fishermen brought their cod to market in tanks in the holds of their vessels. In the tanks the cod lived with ease, with the result that they came to market slack, flabby and limp. Some genius among the fishermen introduced one catfish into each of his tanks and found that his cod came to market firm, brisk and wholesome."

Hence it is to be assumed that the world's catfish is anything or anybody that introduces into life the "queer, unpleasant, disturbing touch of the Kingdom of Heaven."

To George, a complex individual, Mary was the one woman who could appreciate his inmost nature; but George did not marry Mary, as we might imagine he would; he married Lesbia, and so went through life with an advantage that most men do not possess—that of having two women interested in him. It strikes one that George was a little selfish, but at any rate the story and the incidents therein give to Mr. Marriott plenty of chance for excellent character work.

The Catfish is unfortunate in its name. It is really a novel that shows high gifts.

For Little Children.

A STORY GARDEN FOR LITTLE CHILDREN, by Maud Lindsay (Lothrop, Lee & Shepard, $1), is a charming book of twenty stories for small boys and girls. Each tale is illustrated and told with a simplicity that must appeal to the most immature mind.

Mothers will welcome this new book with its similes taken from everyday life that children know and love.

By H. EFFA WEBSTER.

Alaska in the Making.

What we know about Alaska is a good deal like what we know of the Gallic War—"Omnia Gallia est in tres partes divisa"—the rest we have gathered in from stories colored to make the romantic more romantic and the real often too real.

In ALASKA, AN EMPIRE IN THE MAKING, by J. J. Underwood (Dodd, Mead & Co., $2.00), there is a wealth of material so attractive that it serves as the best possible introduction to our big national asset in the North.

Mr. Underwood has been a newspaper man, writer and miner. He once owned the world's farthest north newspaper, which sold at 25 cents a copy.

Every American ought to be interested in a country thirteen times the size of New York State, with arable and agricultural land of 64,000,000 acres. We paid for it nearly seven and a half millions, and one of its mines, the Treadwell, has produced four times that amount.

Alaska is believed by competent engineers to be a gold mine in more senses than one. Mr. Underwood's book has the quality that grips the reader. It is not a mere recital of statistics; it tells its story as a story and as a result we get a splendid narrative, crowded with facts—every one of them interesting.

The author has settled ideas as to the development of the country.

"The day must come," he says, "when the Government must either build a trunk railroad itself, or throw the country open and offer inducements for private capital to do so. Then the homeseeker will settle ahead of the construction lines and there will be a full fruition of the country's natural products."

By the way, Governor Sulzer, who has made fourteen trips to the Territory, where the town of Sulzer is named for him, is an admirer of Mr. Underwood.

Hereafter let those who want to know about the Klondike, about gold, or coal, or game, or travel in this land of Arctic spell read this book.

The chances are it will make them anxious to see at first hand what Mr. Underwood so cleverly and accurately describes.

Polyanna.

In whatever way anyone—and why not an author—can add to the happines of the world, the effort is to be praised.

Now POLYANNA, by Eleanor H. Parker (L. C. Page & Co., $1.25), is called the glad book, and its authorship puts Mis Parker in the class of those who distribute happiness.

"Pollyanna" can hardly be called a literary gem. It is more or less of a "goody-goody" book such as we used to carry away from Sunday school before the days of Carnegie libraries.

The heroine "plays the game," the game being making the best of things, and by her efforts some of the characters she works on are almost made human.

The idea is all right, and the idea makes the book.

Publishers' Notes.

L. C. Page & Co., announce that "Pollyanna," the glad book by Eleanor H. Porter, will appear in an English edition at once; also "Pussy Black Face," by Miss Marshall Saunders.

Dodd, Mead & Co., announce a new book this spring by Cyrus Townsend Brady.

The John C. Winston Co., has sent to press for a fourth large edition "Sylvia," by Upton Sinclair.

MORPHINE
WHISKEY AND TOBACCO

Habits Cured Without Pain or Restraint at Cedarcroft Sanitarium, Lebanon, Tenn.

Endorsed by Governors, College Professors, Physicians and Ministers.
Licensed under special law which gives it same standing as State institutions.
Equipped with modern conveniences, including latest electro-therapeutical equipment.
No deposit or fee asked until cure is effected to satisfaction of patient.
Patients also cured at home. For information address Dr. POWER GRIBBLE, Supt., Box 859, Lebanon, Tenn.

Book For Men, Free
8,000 Words, 30 Illustrations

TO MY READERS:
Of the little illustrated advice book described below, which I gladly send free to all men who fill in the coupon, I beg to say that it represents the very BEST information of a private nature which I am able to offer you as a result of over 30 years' observation and study of my subject, during which time I have personally interviewed many thousands of men, young and elderly, single and married, rich and poor alike, who came to me in confidence with their confessions of debility, lost nerve force and failing strength.

It is, reader, this vast and unusual opportunity which has enabled me to compile this very popular and valuable little free book (over a million of which have been sent everywhere to men who wrote me for them), and in a manner to reflect the exact living, breathing experiences and needs of real men who sought information as to the newer ways of self treatment without the use of drugs.

Remember, this book of over 8,000 words and 30 illustrations will come to you by return mail in reply to your request, and in a perfectly plain, sealed envelope, for it is no one's business but your own what the envelope contains. There is absolutely no obligation on your part to buy anything or pay anything, and merely the receipt of this book does not mean in any way that you are to use one of my VITALIZERS (see description below), and, in fact, only a portion of the book has any reference to the VITALIZER at all. Primarily it is a compendium of useful information for private reference, which you and all other men may easily profit by through life.

Therefore, please use the coupon, or, if nearly, I should be very glad to have you call.

SANDEN, AUTHOR.

It is a fact, reader, which you and I must recognize and admit, that the whole world admires and is fascinated by strong, vigorous, husky, manhood, and we must also admit that it is this same manhood and this alone which is back of the real leaders and producers in every walk of life. No matter where we go, we find it to be the manly, vigorous, vital fellow who forges to the front, who fascinates men and women of his community, who does the really great things. An unmanly man merely means nature's laws gone wrong, for it is he who halts and hesitates, who takes the back seat, who does not fit into the picture in a way that a manly, vital nature should. And yet, reader, it is my firm belief that any man, no matter what his past, no matter what dissipations or follies may have left their mark upon his physical and mental being, I say to you that such a man, unless there be some unusual reason, may hope for a complete return of his strength, vigor and self confidence, if he but go about his self-restoration in a natural, commonsense way.

I make a little appliance which we will call a VITALIZER, because I think that is the best word to describe its strange power. I don't want you to think of getting one of these VITALIZERS



MANLY MEN MOVE THE WHOLE WORLD.

just now, but I would like you to investigate my claims as to what I believe can be accomplished by almost any weakened man who uses this VITALIZER faithfully for a few weeks. I speak, of course, of him who is willing to give up dissipation and lead a decent, conservative life, not only while using the VITALIZER, but for the future. The other kind of man, the dissipated, can hope for nothing from any treatment, no matter what it may be, hence such a man is eliminated from my consideration.

This little VITALIZER is made to wear upon the body all night. It weighs only several ounces and is no more unhandy than an ordinary belt, yet it generates a great FORCE that I call VIGOR, which flows into your blood, organs and nerves while you sleep. Men say it often takes any pain or weakness out of the back in one application, and that 60 to 90 days' use has been sufficient to restore manly strength and to put men in the "never felt better in my life" class. Special attachments carry the FORCE of the VITALIZER to any part of the body, for the use of women as well as men in cases of rheumatism, kidney, liver, stomach, bladder disorders, etc.

Over two hundred thousand of these VITALIZERS have been used or are now being used by men all over the world.

You had better learn more of this VITALIZER. It is fully described in my free book. If you live near me, why not call and test the VITALIZER yourself?

WHAT THE FREE BOOK TELLS

The free illustrated advice booklet mentioned above is meant to be a simple declaration of certain important truths that every man in the world should know. The day has gone by when men are kept in ignorance of the real problems pertaining to these private subjects, and this illustrated advice booklet, which I send to men sealed, by mail, gives certain important facts relating to sex, just as these facts are. The booklet also fully describes my VITALIZER and you are told how you may get one for your own use if you decide that you want one. Please use coupon below, or call. Hours 9 to 6; Sundays, 10 to 1.

B. G. SANDEN CO., 1261 Broadway, New York, N. Y.
Dear Sirs—Please forward me your book, as advertised, free, sealed.



NAME .....
ADDRESS .....

ACWORTH HOTEL
ACWORTH, GA.
UNDER NEW MANAGEMENT

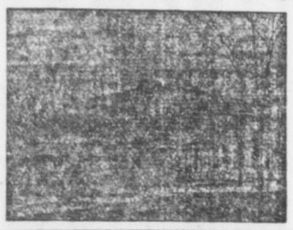

An Ideal Summer Home. Good Location; Delightful, Clean, Cool Rooms. Good Table. Pure Milk. Home-Grown Fruits and Vegetables. Commercial Travelers' Headquarters.

LONG DISTANCE PHONE 9109.
AMERICAN PLAN.
MR. AND MRS. W. A. SPENCER
Proprietors

BORDEN WHEELER SPRINGS HOTEL
NOW OPEN — The Spa of America — NOW OPEN
BORDEN SPRINGS, ALA.
A panacea for all kidney, stomach and bowel troubles, diabetes, indigestion, nervousness, insomnia and rheumatism.
EXCELLENT CUISINE AND SERVICE
Delightfully located on Seaboard Air Line between Atlanta and Birmingham.
WHEELER & WHEELER, Props. D. R. LINDSAY, Manager.

OCEAN VIEW HOTEL
PABLO BEACH, FLA.
10-hour ride from Atlanta, 17 miles from Jacksonville, Fla. Most accessible asd best beach resort for Atlantans or Georgians. American plan. Reasonable rates.

Green Park Hotel, Green Park, N. C. (Blowing Rock)
Literally a home among the clouds, 4,300 feet. Pure, cold, spring water. Delightful scenery, bracing air, fire at evening and blankets at night for comfort. Fine turnpikes for motoring and driving. For booklet and information, address HOWELL COBB, Green Park, N. C.

HEARST'S SUNDAY AMERICAN

Society and Foreign News

ATLANTA, GA., SUNDAY, JULY 20, 1913.

CHATTER OF SOCIETY

By Polly Peachtree

Dear Miss Peachtree:

I ENJOY reading your "Chatter of Society" in The Sunday American, and think it is just as lively as it can be, and you are doing great good with your chatter paragraphs.

Give us a touch up on being unsociable to strangers. I have been in your city nearly a year; have visited your churches, and find them seemingly glad to see you, but they never inquire who you are or what you are. Being of a reserved disposition, I have never tried to make any acquaintances, but being of social standing in my home city and always ready to extend the right hand to those who were deserving, I feel keenly my solitary condition.

These lines come to me:

The night's descending shadows come,
As with a melancholy hum,
And twilight gathers up her wings,
And there is music on the strings
Of every lute, whose cadence blends
The loving hearts of trusting friends
Together in tranquillity—
But there are none to care for me!

* * *

THE above letter came to me last week, and it certainly set me to thinking, and I confess that I am at a loss to discuss the subject. Ever since I was old enough to think, I have known the word hospitality as a synonym for Atlanta, and never before has the city been accused of the coldness my correspondent suggests, so far as I know.

Often I have heard people say that Atlanta was too ready to take the stranger within her social arms, and many times have I been called upon to defend Atlanta's lack of strict conservativeness that marks the social ranks of Savannah, Macon, Augusta and most of the other cities in the South. My defense has been that Atlanta is up to date, growing, eager to welcome new blood, provided it is good blood, and ready to assume that it is good until proved otherwise.

Especially are men welcomed in Atlanta's social and club life, the only requisite for a stranger being a good friend who introduces him, after which it is up to him.

And the task of making friends is easy. That has been the experience of a dozen men I know personally—men who came here without any money except what they made in their professions.

The churches, too, I am sure, stress the social side and give cordial welcome to the stranger. Because of these assurances of ready hospitality to those who come to Atlanta, I can not say anything of the lack of it, except that in Atlanta, as in any city I have ever heard of, one has to seek friends to get them, and show friendliness to find cordiality. And usually one must have one or two sponsors to enter society—personal acquaintances who are themselves members of the club or social circles aspired to. This, however, is a requirement not peculiar to Atlanta or any one city, but common to all, I believe.

Perhaps my correspondent is too reserved and masks so thoroughly his wish to be friendly that possible friends pass by without knowing it. I can assure him that there are lots of sweet and pretty girls here who never have so many young men friends as to exhaust their supply of charming cordiality to a "nice man."

I heard a young girl say the other day, anent a clever, good-looking newspaper man who did not go to parties or indulge in social life, that in these days it looked like the business girls had a better chance to meet the men worth while than girls in society, and she quite envied them their broad acquaintance and their opportunity of constantly enlarging this acquaintance among the men who are doing the work of the world.

No, I am afraid that I can't take up the cudgels for you on this score, dear reader. It is my opinion that you do Atlanta and Atlantans an injustice.

* * *

THAT you may realize, my friends, how Atlanta gets ahead of other cities, in a social sense as in other ways, I will tell you that Newport, the Great and Only, is to have its season opened with a "Mother Goose" ball. This function is novel in Newport, but it comes some two months after Atlanta society witnessed the "Mother Goose" pageant, arranged by Mrs. Peel and others.

And I read, too, that in far-away Denver "the social season will reach a climax with the presentation of the Oscar Wilde comedy, 'The Importance of Being Earnest,' by talented amateurs, next week." (Might be quoting back numbers of The Sunday American, you see.) Mrs. Stuyvesant Fish, who aspires to the social leadership of Newport, gives this "Mother Goose" ball, and she herself will impersonate that famous character.

By the way, it might be a good idea for Atlanta to follow once in awhile, especially as we have such a good lead, anyway, and repeat, on a larger scale, our former "Mother Goose" affair. Instead of the regulation mask ball, for instance, that the Nine o'Clocks give every year, why couldn't we have a "Mother Goose" ball? Atlanta society has material a-plenty.

I would not care to suggest a possible "Mother Goose," though there may be several in Atlanta society who could assume the role easily. But I will say that, in my opinion, Sarah Rawson would be a most fascinating "Bo-peep," who never in the world would lose her sheep. Mignon McCarty would be a charming "Little Miss Muffett," and I should love to see Marsh Adair as "Tom, Tom, the Piper's Son." Helen Dargan could be "Mary, Mary, Quite Contrary," because she has the sweetest disposition in the world. I should be afraid to suggest this to some of the girls—"cat" that I am!

If Gene Haynes should attend the party "Little Boy Blue" would be quite in his line, and as "Little Jack Horner who sat in the corner" and talked about "what a big boy am I," there's no one but Lamar Hill who could fill the part.

"The Old Woman Who Lived in a Shoe and had so many chil—" I'll leave that to anybody who wants it. But "Humpty Dumpty" should by all means be Joe Brown Connally, and Eugene Kelly might be the fierce and foolish "Fee, Fi, Fo, Fum," if he could borrow a false mustache and a sword. By the law of contraries Mrs. Robert Maddox, the soul of hospitality, should come as "Mother Hubbard," for her cupboard, you may be sure, will never be bare. And how about Mr. and Mrs. Tom Paine as "Jack Spratt" and his wife, or Annie Lee McKenzie and Milton Dargan as "Jack and Jill." "Jim" Dickey might impersonate "Ole King Cole, the Merry Old Soul," and I can just see Clarence Knowles as "Little Tommy Tucker, who sang for his supper." (I wonder if he would ever get any, if songs only would purchase his food?) As "Queen of Hearts" I quite fancy Harriet Calhoun, or Mrs. Mitchell King, or Mrs. Charles T. Hopkins, or—well, we should have to have several "Queens of Hearts"—that's sure!

* * *

A PRETTY compliment to Miss Jessie Wilson, the daughter of the President, whose engagement has just been announced, has just been paid by Miss Blanche Nevin, the sculptress. Miss Nevin's nephew, Franklin B. Sayre, is the fortunate fellow who is to make Miss Jessie the thirteenth White House bride.

Miss Nevin's tribute to Miss Wilson is in the form of a song. Here are two verses of it:

Fling the door open and swing the gate wide,
Welcome the entering feet of the bride;
Eager the groom on the threshold stands
Holding his arms and his outstretched hands;
Blessed are you who true love win—
Jessie; come in; come in.

In heat of summer, in winter's cold,
This roof shall shelter young or old;
Come weal, come woe, whate'er betide,
Palm to palm and side by side,
Into the house of your true love's kin,
Jessie, come in; come in.

Miss Nevin has our sincere compliments on her poem. It is a gracious tribute to a gracious young lady.

* * *

THE amusing choice of Jessie Wilson in choosing a second edition of her father, regarding personal appearance, for her husband has served to remind Atlanta that one of our popular bachelors is so much like the President he might easily win one of the Wilson girls should the two remaining ones have the same preference as had Jessie for that kind of a face. (I hope this is not lese majeste.) I herewith extend "the tip" for what it is worth to the Atlanta edition of the President. Of course, you all know, to whom I refer. Anyway, he is one of the Capital City Club men, popular socially and professionally, has lived the single life long enough, and through the years has flirted as man was meant to flirt. Now, I will say no more, lest this paragraph degenerate into one of those guessing contests for which the reward is a bottle of patent medicine to the bright young person giving the name of a famous French Emperor, who would "stay put," and whose name was "N-p-l-o-n."

* * *

IT is just possible that Atlanta may have a royal visitor in the future. Dispatches from abroad tell us that the Prince of Monaco is about to pay another visit to the United States, in his yacht L'Hirondelle, in search of investments for his enor-

Continued on Page 4, Column 1.

Miss Ellen Meek

A beautiful young woman of Nashville, Tenn., who will join the ranks of Atlanta's young matrons, when she becomes the bride of Inman Gray in the fall. Miss Meek is a gifted musician and sings well. She is already known here, through frequent visits to her sister, Mrs. Robert Lee Cooney. Below, is Miss Julia Dunning, an Atlanta girl who is identified with musical circles. Miss Dunning has recently returned from an Eastern visit, a feature of which was a stay with friends in Annapolis during the Naval Academy commencement. (Both Photographs by Lenney.)





Thomas-Chambers

MR. AND MRS. DAVID LAFAYETTE THOMAS announce the engagement of their daughter, Eva Matilda, to Mr. William Evans Chambers, the marriage to take place at St. John's Methodist Episcopal Church, South, Saturday afternoon, August 16, at 4 o'clock.

Denney-Johnson

MRS. MARY J. DENNEY, of Bowman, announces the engagement of her daughter, Ruby Elizabeth, to Lyndon Pope Johnson, the wedding to take place at the home of the bride on August 20.

Billings-Bridges

MR. AND MRS. FRANK BILLINGS announce the engagement of their daughter, Louise, to Frank B. Bridges, the wedding to take place in Columbus early in September.

Adams-Kirkland

MR. AND MRS. W. B. ADAMS, of Moultrie, announce the engagement of their daughter, Sara Lucile, to Tyre Hines Kirkland, of Unadilla, the wedding to occur in late summer.

Marshall-Hicks

MR. AND MRS. J. D. MARSHALL, of Grovania, announce the engagement of their daughter, Mary Lee, to Richard P. Hicks, of Wrightsville, the wedding to take place in the early fall.

Hutzler-Goldberg

MR. AND MRS. BENNO HUTZLER, of Richmond, Va., announce the engagement of their daughter, Minnie, to LeRoy Goldberg, of New York, formerly of Atlanta, the wedding to occur in November.

News of Society

MR. AND MRS. EMRIED DARGAN COLE, who have apartments at the Piedmont Hotel during the session of the Legislature, are spending the week-end at their home, "Biltover," in Cartersville.

* * *

THE marriage is announced of Miss Vassie Aderhold and Dr. O. F. Harper, the wedding having taken place June 29 at the residence of Dr. C. A. Ridley, who officiated.

* * *

Mrs. Harry Harman and Misses Mildred and Dorothy Harman left Saturday for Tate Spring.

* * *

MISS LAURETTE LEWIS, of Atlanta, and Charles Edgar Jones, of Galveston, Tex., were married Thursday afternoon at 4 o'clock at the Church of the Epiphany, Inman Park, the Rev. Russell K. Smith officiating.

The church was decorated with quantities of palms and many growing plants, draped with large bows of white tulle. The altar vases were filled with pink gladioli.

Maritz Gross, of Galveston, was best man. Master William Nicholas Bennett was ring bearer. Henry Bonney, Jr., and Harold Levert were ushers.

The bride wore a traveling suit of wistaria crepe meteor, with white panama hat, and a corsage of bride roses. Mrs. W. N. Bennett, the bride's mother, was gowned in white volle with shadow lace, with a white panama hat trimmed in pink roses. She carried Killarney roses.

Mrs. John Paul Jones, of Galveston, wore Nell rose charmeuse satin with shadow lace. Her hat of white lace was adorned with pink roses. She carried Killarney roses.

Mr and Mrs. Jones left immediately after the ceremony for their future home in Galveston, going via New Orleans for a short visit.

* * *

MR. AND MRS. LOUIS C. ROUGLIN left Saturday evening for Ocean View, Va., where they will spend several weeks, later going to New York and Atlantic City, and returning to Atlanta the latter part of August.

* * *

Mrs. Lottie Gray Browne leaves shortly for a few weeks' rest. On her return she will be connected with the Atlanta Institute of Music and Oratory.

* * *

MR. AND MRS. FRAMPTON ERROLL ELLIS, who have been at the Marlborough-Blenheim, Atlantic City, since their marriage, are expected home to-day. Mr. and Mrs. Ellis have had a most delightful stay at the famous resort, where another bride and bridegroom from Atlanta—Mr. and Mrs. Claude Douthit—were also stopping.

On their way home Mr. and Mrs. Ellis spent a few days in Washington. They are at home for the summer with Mrs. Ellis' mother, Mrs. John Oliver, on Peachtree street.

* * *

Mrs. Lloyd Parks and two young daughters, Misses Alice and Pearl Parks, are spending the summer in the mountains of North Carolina.

* * *

MR. AND MRS. HUGH FOREMAN, of New York, are among the popular members of society enjoying the season at Toxaway. During their residence in New York Mr. and Mrs. Foreman have been greatly missed, and they have taken part in the various informal pleasures enjoyed by the Atlanta colony at Toxaway, since their arrival. They will spend the remainder of the summer at Toxaway, returning to New York in the fall. Mrs. Foreman was Miss Josie Stockdell, of Atlanta, before her marriage.

* * *

MRS. HARVEY ANDERSON and Miss Rosalie Davis have been entertained by friends in London the past month. It was the height of the London season, with the annual horse show, grand opera, boat races and every kind of social entertainment.

The horse show is the largest in the world. In the class of coaches alone there were 36 contestants. Mr. Alfred Vanderbilt took the blue ribbon. As usual, he drove with his wife, formerly Mrs. McKim, of New York, sitting beside him on the box seat in grand opera, Caruso was ordered to sing in "La Boheme" for the King, Queen and French President, M. Poincare, at which performance the Atlantans were present.

Mrs. Anderson and Miss Davis were invited one afternoon out to tea at the wonderful O'Hagan estate, with its celebrated rose gardens and trout streams. Mr. O'Hagan is the Rockefeller of England.

Another day was spent as guests of Sir and Lady Crisp at their castle on the Thames. Here they witnessed the annual Henley boat races.

Mrs. Anderson and Miss Davis will travel for two months longer, returning in the fall. Miss Davis is to be one of next season's debutantes. She will be formally introduced by her father and mother in November, followed with entertainments by Mrs. Hudson Moore, Mrs. Larvey Anderson and Mrs. Hugh Willet.

* * *

MR. AND MRS. INMAN SANDERS and their young daughter, Miss Catherine Gay Sanders, of Memphis, who have been the guests of Mrs. Sanders' parents, Captain and Mrs. Edward S. Gay, for a short visit, have gone to Highlands, N. C., to spend the remainder of the summer.

* * *

Mrs. Hamilton Douglas has as her guest Miss Martha Shippen, of Ellijay, in whose honor a number of informal affairs are being given. Miss Shippen was the honor guest at an informal dance Wednesday evening at the Capital City Club, when Mr. and Mrs. Douglas entertained a few young people.

* * *

MR. AND MRS. WILLIAM B. Burwell, who have taken the home of Clark Howell for the summer, have with them Mrs. William Leland Southwell, of Macon, and Mrs. Hunter Reed, of Eatonton. Mr. Southwell was here several days the past week.

Mr. and Mrs. Forrest Adair tendered them a dinner at the Piedmont Driving Club during their stay, and Mr. and Mrs. Burwell gave a beautiful dinner one evening at the Georgian Terrace for their guests. Tuesday evening Mr. and Mrs. M. O. Jackson entertained at the Capital City Country Club for Mr. and Mrs. Southwell and Mrs. Reed. Dinner was served on the veranda, and the table had as its centerpiece a mound of wildwood ferns and "heart leaves," with here and there some wild flower which gave a touch of color to the decoration. Mrs. Burwell wore a costume of white crepe embroidered in black, with girdle of Nell Rose satin drawn through a buckle of cut steel. Her hat was of rose crepe. Mrs. Southwell was handsome in pink French crepe and lace, touches of black giving tone to her gown, and she wore a black hat swathed in tulle.

Mrs. Reed was becomingly gowned in pink embroidered voile adorned with cream lace, her little poke bonnet of pink crepe trimmed with a wreath of French roses.

Wednesday Mr. and Mrs. Burwell gave an informal luncheon for eight guests at their home. Pink carnations filled a basket on the center of the table. The handle was wreathed with smilax and was tied with bows of pink tulle, and the minor details of the luncheon carried out in the pink motif.

* * *

Miss Nellie R. Lee and mother, Mrs. C. D. Comstock, are spending July visiting in Cincinnati, Chicago and Indianapolis.

* * *

Mrs. Frederic L. Beers gave a theater party for Miss Fannie Treadwell of St. Augustine. Invited to meet the honor guest were Mrs. C. P. Stough, Mrs. W. A. Perkins, Mrs. Ed Lee Wight, Jr., Mrs. Garrett Shipp and Miss Frankie McCrory.

* * *

MR. AND MRS. W. I. MADDOX entertained at dinner Thursday evening at their home on Howard street in compliment to Miss Dorothy Robbins, of Birmingham, the guest of Mrs. J. P. B. Allan, and for Miss Helen Jones' guests, Miss Nellie Kiser Stewart, and Miss Margaret Buckner, of Roanoke.

The living room where Mrs. Maddox received her guests was decorated with yellow flowers gracefully arranged in baskets and jardinieres. The table had a centerpiece of pink and white carnations, and the placecards were handpainted in pink flowers.

Mrs. Maddox wore white crepe, heavily embroidered and draped over net.

The guests included Misses Dorothy Robbins, Helen Jones, Margaret Buckner, Nellie Kiser Stewart, Mrs. Maude Johnston Maddox, Mr. and Mrs. Adam Jones, Mr. and Mrs. J. P. B. Allan. After dinner a number of young men joined the party for dancing.

* * *

MRS. HINTON BAKER will entertain at a matinee party at the Forsyth Monday afternoon in compliment to Mrs. B. S. Dunbar, Jr., of Augusta, who is visiting Mrs. George Boynton, Mrs. King, Mrs. from Augusta, but is now spending several months with her parents, Mr. and Mrs. J. B. Robinson, on Piedmont avenue.

The party will include a number of Augusta friends who are in the city. They are Mrs. B. S. Dunbar, Jr., Mrs. George Boynton, rMs. King, Mrs. Samuel Garlington, Mrs. Charles Boynton and Mrs. J. B. Robinson.

* * *

Mrs. William Robinson is in Monroe with friends for a short visit.

* * *

Miss Josephine Mobley will go to Monroe this week to visit her cousin, Miss Mary Mobley, who will entertain at a house party. Miss Rachel Nunnally, of Monroe, will also have a house party at the same time, and many parties are being planned in their honor.

* * *

Mrs. E. A. Jones and her young son, Ragan Jones, are being pleasantly entertained as the guests of Mr. and Mrs. Burkette Barrett in Monroe.

* * *

GENERAL ROBERT K. EVANS will be executive officer of a national and international shoot to be held in August at Camp Perry, Ohio, in command of the encampment. Among the contestants will be Lieutenant John D. Burnett, of Fort McPherson, who left Saturday, accompanied by Mrs. Burnett, to spend a month at Niagara before going on to Ohio. Lieutenant Burnett is a distinguished army "pistol shot," and his friends predict that he will add to his fame at the big tournament.

Lieutenant and Mrs. Burnett are among the most popular members of the post contingent. They are to be at the Queen's Royal Hotel while in Niagara, and Lieutenant Burnett will also take part in a competitive shoot there.

* * *

ONE of the small parties of this week will be a bridge to be given Tuesday afternoon by Mrs. Harry Stotesbury-Cutter in honor of Miss Dorothy Robbins, of Birmingham, the guest of Mrs. J. P. B. Allan, and for Miss Fannie Neal Anderson, of Athens, the guest of Miss Margaret Ashford.

Invited to meet them are Mrs. J. P. B. Allan, Mrs. Victor R. Smith, Mrs. Edward Malone, Mrs. Berrien Moore, Miss Colquitt Carter Cole, Mrs. Wilson Runette, Mrs. Robert Hopkins, Mrs. Clarence Angier, Mrs. Howard Parker, Misses Elizabeth Parker, Willie Loyless, Grace Thorn and Ethel Tutwiler.

* * *

Miss Esther Ginsberg entertained last Wednesday night, at her home on Capitol avenue, in honor of her visitors, Mrs. S. I. Ginsberg and Miss Sallie Allen, of Birmingham.

A whist party was played during the early part of the evening and the prizes were won by Mrs. S. I. Ginsberg and Harry Abelman.

A light buffet supper was served to 50 invited guests. Punch was served during the evening by little Misses Mary and Annie Ginsberg.

Some of the other out-of-town guests were Miss Pauline Ellison, of Charleston, S. C.; Miss Cecil Mendel, of Monroe, Ga., and Miss Annie Hollander, of New York City.

* * *

Miss Emily Lowndes has returned home, after an extended stay in Columbus.

Summering at Long Branch

Miss Josephine Lowenstein, who is noted as the most beautifully gowned woman in Atlanta, her toilets being always of the latest and most artistic Parisian style. Miss Lowenstein drives her own car, and is athletic as well as one of the handsomest girls of the city. She is now at Long Branch, for the summer. (Photo by Wesley Hirshburg.)



In the World of Society

MRS. CHARLES E. RICE and Miss Annie Sykes Rice returned home last week from Clayton, where they were delightfully entertained as the guests of Mrs. C. V. LeCraw and the Misses LeCraw. "Hill Crest," the summer home of Mr. and Mrs. LeCraw, is an ideal summer residence, built in the style of a California bungalow.

The living room is a fine place for dancing, and an informal dance was tendered Miss Rice by her hostess. The entire bungalow is built of trees grown on the plantation which surrounds Hill crest.

* * *

Miss Georgia Rice is being pleasantly entertained as the guest of Miss Helen Smith in Jackson.

* * *

MRS. WILLIAM LELAND SOUTHWELL, of Macon, has returned home after a visit to Mrs. William B. Burwell. A number of informal affairs were tendered Mrs. Southwell during her visit, who was the guest of Mrs. William Haskell Rhett before going to Mrs. Burwell.

Mr. and Mrs. Burwell are occupying the town house of Mr. and Mrs. Clark Howell, on Peachtree street, during the sessions of the Legislature, and they have already made many friends during their stay in the city.

* * *

MISS FRANCES L. REISMAN entertained yesterday at a matinee box party at the Forsyth in honor of her cousin, Miss Annie Hollander, of New York, who is visiting her brother, Dr. G. Louis Hollander, in West End.

The other guests were Mrs. S. I. Ginsberg and Miss Sallie Allen, of Birmingham; Miss Bertha Ellison, Miss Esther Ginsberg, Miss Anna Reisman and Mrs. G. Louis Hollander.

* * *

MISS MARGUERITE MORENA, of Pensacola, is a pretty young visitor who has been pleasantly entertained during the past week as the guest of Miss Luie Sergeant.

Miss Morena is on her way home from New York, where she visited friends, following her departure from Washington, having spent the winter at school there. A number of informal bridge parties, swimming parties, etc., have been given for Miss Morena.

* * *

ONE of the happiest events of last week was a moonlight picnic given Friday evening by Miss Helen Jones. Her cousin, Miss Margaret Buckner, of Roanoke, Va., who is spending the summer with Miss Jones, was the honor guest, and 24 young people went to the picnic in automobiles, the party going out to Silver Lake, where a picnic supper was enjoyed. Mr. and Mrs. Adam Jones chaperoned the party.

* * *

Mrs. Prioleau Ellis, of Springfield, Mass., whose visit to Mrs. William D Ellis has been the occasion for a round of parties, was tendered an informal bridge party Wednesday morning by Mrs. De Los Hill.

Mrs. Ellis' sister, Miss Belle Stewart, of Montgomery, the guest of Mrs. William A. Wimbish, shared the honors, and the game of bridge was played on the piazza, which was cool and inviting with potted plants and ferns. Yellow flowers added a bright note of color, and luncheon was served on the card tables at the close of the game.

* * *

THE continued illness of Mrs. Porter King is a source of regret to her many friends. Mrs. King has been confined to her home on Peachtree street for several weeks, and she is still unable to be out. Upon her recovery, Mrs. King and her daughter, Miss Carolyn King, will probably go East for the remainder of the summer.

* * *

Mr. and Mrs. Samuel M. Inman, who are at Poland Springs, Me., will remain there the remainder of the summer. Mrs. Alfred E. Buck is another Atlantan who is spending the summer on the coast of Maine.

Mrs. Frances Fort Brown, of Chattanoogn, a former Atlantan, is with her, and it is probable that they will be joined later by Miss Sally Eugenia Brown.

* * *

MISS MARGUERITE GAUSE, who, with her mother, has recently returned home from an extended stay in the mountains of North Carolina, will be tendered a dinner party Thursday evening at the Capital City Country Club by Mr. and Mrs. John J. Woodside, Jr.

Miss Gause is a pretty member of the younger set, who will figure in the gayeties of the debutante set next winter, though her formal entrance into society will be deferred a year or so.

* * *

MR. AND MRS. JOHN KING OTTLEY, Miss Passie May Ottley, Ernest Ottley and John Ottley, Jr., have taken possession of their summer home, "Joyeuse," on Peachtree road, and will spend the remainder of the summer there.

Mrs. E. G. McCabe is with them, and will also spend the summer at "Joyeuse." Mrs. McCabe, who was ill with a severe attack of pneumonia, is much better, but is still unable to participate in the social life of the city. She has been greatly missed during her long illness, as she is one of the most beloved women of Atlanta, who takes an active part in the social and club life of the city.

* * *

MISS REBECCA CANDLER entertained at a 5 o'clock tea Thursday afternoon at her home in Decatur in compliment to Mrs. John Scott, of Decatur, who was Miss Marie McIntyre.

Pink roses decorated the house, and potted ferns were placed at intervals about the reception rooms.

Miss Candler was assisted in receiving her guests by her mother, Mrs. C. M. Candler, and Mrs. Scott's mother, Mrs. Dan MacIntyre.

Serving punch on the porch were Miss Julia MacIntyre, Miss Constance Berry, Mrs. Jack Reeves, of Charleston, and Miss Nell Candler.

About one hundred guests called during the afternoon.

* * *

MISS KATHRYN GORDON will give a matinee party Monday at the Forsyth, followed by tea at the new Ansley Hotel. The honor guests will be Mrs. Rogers Keese, a recent bride, and Miss Gordon's cousin, Miss Elizabeth Stubbs, of Shreveport, La., who is now visiting Miss Gordon, following a visit to Miss Dodo White.

The other guests will include Mrs. Forrest Adair, Jr., Misses Augusta Pearce, of New York, Lula Dean Jones, Laura Ansley, Annie Lee McKenzie, Caroline Muse, Ruth Stallings, Jennie D. Harris, Marion Goldsmith, Marjorie Brown, Emily Winship, Helen Dargan, Carolyn King and Katherine Ellis.

* * *

Misses Erma and Wilmer Eiseman, with their father, Louis Eiseman, are on their way to Europe, having sailed from New York Thursday. The party spent several weeks in Washington before going on to New York. Mr. and Mrs. R. W. Nordflinger, of Washington, accompanied them.

Calendar for Week in Society

MONDAY.

Miss Margaret Ashford gixes box party for Miss Dorothy Robbins, of Birmingham, Mrs. J. P. B. Allan's guest.

TUESDAY.

Mrs. Robert K. Rambo gives informal morning bridge for Mrs. Rufus J. Woodstock, of Asheville, N. C., Miss Lillian Logan's guest.

Mrs. Harry Stotesbury-Cutter gives afternoon bridge for Miss Dorothy Robbins, of Birmingham, Mrs. J. P. B. Allan's guest, and for Miss Fannie Neal Anderson, of Athens, Miss Margaret Ashford's guest.

Mr. and Mrs. Forrest Adair give swimming party at their Druid Hills residence.

THURSDAY.

Informal dinner-dance at Capital City Country Club.

SATURDAY.

Informal dinner-dance at Piedmont Club.

Informal dinner-dance at East Lake Country Club.

GLENN'S. 117 Peachtree

Bring Us Your Films For Development



It Will Repay You BECAUSE:

We give you the best prints that can be made.

They are printed on Velox Paper—no cheap paper used.

All trimmed with neat white margin; and our method of drying insures absolutely flat prints.

Our Prices Consistent With Quality Work

Why not have your finishing done by the largest exclusive

PHOTOGRAPHIC STORE

In the South?

ASK FOR NEW PRICE LIST.

GLENN PHOTO STOCK CO.

Eastman Kodak Company

117 Peachtree St.

HOTEL ANSLEY

Atlanta, Ga.

The South's finest and most modern hotel.

Special concerts by Hotel Ansley Orchestra on mezzanine floor, Sunday, July 20, from 6 to 10 p. m., as follows:

PART I.

1. March, "Iron Clad"—Brown.
2. Overture, "Oberon" — Von Weber.
3. Mazurka Russe, "LaCzarine"—Ganne.
4. Medley selection, "Tip-Top"—O'Hare.
5. Waltzes from Operetta, "Eva"—Lehar.
6. Serenade—Schubert.
7. Winter Garden Melodies—Shapiro.
8. Sigmund's Love Song from "Walkure"—Wagner.

PART II.

9. Excerpts from Operetta, "Sweethearts"—Herbert.
10. Preslied from "Meistersinger"—Wagner.
11. Danses Hongroises No. 2 and No. 5—Brahms.
12. Grand fantasia on themes from "Madam Butterfly" (in three parts)—Puccini.
13. Waltzes from "Count of Luxenbourg"—Lehar.
14. Serenata from "Il Pagliacco"—Leoncavallo.
15. Entr'acte from "The Slim Princess"—Herbert.
16. Grand selection, "Robin Hood"—DeKoven.

Special Sunday Table D'Hote Dinner served from 6:30 to 8 p. m. at $1 per person. Table should be reserved in advance, if possible. Telephone Ivy 1100.

MIDSUMMER HATS AT REDUCED PRICES

Imported French Hats, in pink, blue and white, many worth $25.00, sacrificed at $5.00

Imported Horsehair Hats, hand-blocked French shapes, newest summer shades, worth $12.00 and $15.00 ..... $4.95

Beautiful line of Tailored Hats, modish and suitable for traveling $1.50

White Hats for dainty lingerie frocks $1.00

New black hats in variety of styles.

Unusually large line of small women's and children's hats.

REMODELING HATS OUR SPECIALTY.

Open Saturday Evenings Until 9:30.

YOUR CHARGE ACCOUNT SOLICITED.

MRS. C. H. SMITH

115 Peachtree Street Next to Candler Bldg.

Engraved Cards and Wedding Invitations

Orders for engraved cards, invitations, announcements, personal and business stationery, may be left with us with the assurance that the work when completed will mark the user as "correct."

Our fine copper plate engraving meets every requirement of the most discriminating taste.

One line Script engraved calling cards with plate are furnished for $1.50. Ten-line Script invitations, complete with double envelopes, first 100, $11.65; each additional 100 complete, $4.15.

Call or write for samples. Your orders are solicited under the guarantee that no charge will be made unless you are perfectly satisfied.

Write for 160-page illustrated catalogue. It will save you time, money and trouble.

MAIER & BERKELE, Inc.

Society Engravers,

31-33 Whitehall St.

Established 1887

TATE SPRING



UNDER NEW MANAGEMENT

A high, cool, healthful resort, in the heart of the Cumberland Mountains of East Tennessee, an unexcelled climate.

Modern hotel—one thousand acre park and grounds—eighteen hole golf course—saddle horses—fine five-piece orchestra for concerts and dancing and that most famous of all American Mineral Waters,

TATE SPRING NATURAL MINERAL WATER

always a help, nearly always a cure in indigestion, nervousness and all ailments attributable to improper functions of the bowels, liver and kidneys.

Rev. Dr. E. E. Hoss, Bishop Methodist Church, Nashville, Tenn., says:

"It gives me the greatest pleasure to say that I regard Tate Spring water as the best remedy for all disorders of the stomach, bowels, liver and kidneys of which I have knowledge."

Enjoy the healthful water at the spring or have it shipped to your home. For sale by all druggists, in sterilized bottles, filled and sealed at the spring.

Send postal to-day for illustrated booklet, giving rates, location and description of this ideal place for the summer outing. Address

TATE SPRING HOTEL CO.

S. B. ALLEN, MANAGING DIRECTOR,

TATE SPRING, TENN.

ATLANTA MINERAL WATER CO., LOCAL DISTRIBUTORS.

CHATTER of SOCIETY



By Polly Peachtree

PLANS for summer visits, departures and good-byes are matters of every-day occurrence. Scattered to the four points of the compass are the members of Atalnta's younger set, for it is these who seem to prefer the summer trip or visit more than the married people, who are content to stay at home or go in great colonies to favored resorts—Toxaway, Wrightsville Beach, the Greenbrier White.

Emily Winship, I hear, is having a delightful summer as the guest of her friend, Miss Elizabeth Brown, whose family has a residence on the shore of Lake Erie. The girl from an inland city like Atlanta is easy to amuse and entertain when she visits friends on the seashore or lakeside, for the moonlight sails, the yachting parties and so forth are novel and delightful.

Two very fortunate girls are Margaret McCarty and Louise Broyles, who went with Mrs. Henry Inman to her summer place in Bar Harbor one day last week. They are sure to have a most enjoyable summer there, Mrs. Inman being an annual visitor and well known at that famous resort.

Of the visit of Miss Burton-Smith to her aunt, Mrs. Orton Bishop Brown, I have heard pleasant accounts. You remember that Mrs. Brown, who is very fond of her charming niece, came down to Atlanta last winter just to give a grand ball for the debutante. She has planned many pleasures for Miss Burton-Smith, one of which will be a house party to be entertained at a camp in the White Mountains during August, when several Atlantans will be guests. Among them will be Misses Marjorie Brown, Passie May Ottley, Marion Goldsmith, Nancy Prince and Lula Dean Jones and a group of men from this city.

Miss Goldsmith is spending the summer on a series of charming visits. She has come home from Atlantic Beach and goes to Toxaway for the latter part of July. Frances Connally left last week for Norfolk, where she is the guest of Mrs. Edward Dodson, formerly Harriotte Winchester. Miss Connally often visits Norfolk and is well known there, and is, of course, popular with all the young folks.

Virginia Lipscomb, one of the season's buds, has had a gay visit in Augusta. She has been the guest of a college friend, Miss Gladys Teague, and had a glimpse of its social pleasures to come by attending the Country Club dinner-dances, when all the "grown-ups" were present. Miss Sarah Rawson has recently returned from Magnolia, Mass., where she was the guest of the Hoke Smiths, who are summering there.

Later in the summer—some time in August—Miss Lucy Hoke Smith plans to make a series of visits in the White Mountains and her younger sister will go to Atlantic City with some friends of the family.

* * *

MISS HARRIET CALHOUN has just returned from a visit to her cousin, Marion Phinizy, at Flat Rock. The Phinizys have a picturesque home on the side of the mountain. Misses Nina Gentry and Alice Vandiver are at Atlantic City now, after attending a house party in Staunton, Va., given by Mrs. Wayte Gibbs. Miss Gentry expects to be away a long time yet, going to Narragansett Pier as the guest of Miss Amy Wendelschafer for August, and later visiting Newport with her father, Mr. W. T. Gentry. Margaret Hawkins, one of Atlanta's prettiest girls, had planned to visit Philadelphia, but has called off that visit in favor of a quiet stay in the mountains of North Carolina.

* * *

MARION STEARNS the daughter of Mr. and Mrs. Harry Stearns, accompanied Mrs. Roby Robinson and her daughters, Misses Isabel and Eloise Robinson, to their summer home in Canada last week. The Robinsons spend the greater part of each summer in Canada, where they have a home at Sharbot, on Lake Ontario, which they call "Camp Sagate Gisiss." The elder Miss Robinson goes abroad in September to spend a year before making her debut.

Many of the young women of the city are making a series of short stays at various resorts. Miss Annie Lee McKenzie goes with her family to Clifton Springs in August, Miss Margaret Grant goes with her family to White Sulphur Springs—has left, in fact, this past week. Miss Gertrude Richardson goes to Highland Lake, N. C., this week, to be the guest of friends. Miss Helen Dargan left today with her parents for Toxaway. Miss Marjorie Brown goes to Toxaway, chaperoned by Mrs. Richard Johnston, in August. Wrightsville Beach claims a few of the younger set. Misses Laura and Mamie Ansley go to Canada with their parents, where they will occupy a cottage at North Hadley, through August. Misses Jennie D. Harris, Sarah Rawson and Mary Helen Moody are planning to go to Toxaway in August.

* * *

SOUTHERN girls are making a mark on the stage, whenever they attempt this kind of work. A notable fact is that most of the girls who go on the stage from this part of the country have proved their talent, and enter upon their careers after a thorough training in the art.

Of course in the large cities of the East, and especially in New York, scores of girls go on the stage, simply as a matter of business and as a choice taken from the several opportunities offered for making a living, such as typewriting, clerking, acting at waitresses and the like.

It is from this large contingent that the chorus beauties are drawn. Now and then, some girl rises above the average by reason of a talent or beauty. So far, the Southern girls begin at the top, because the few who become actresses do so, as I have said, because they are really talented. The latest recruit to the stage, in which Atlanta society is interested, is Rosa Coates, of Mobile, who will dance in the Otis Skinner production of "Kismet" next season.

Miss Coates is a society girl and one of the most popular in Mobile. She has visited in Atlanta often and has been much enteretained as the guest of Mrs. H. Clay Moore. Her dancing is really wonderful, and has been accorded homage from the social world ever since Miss Coates entered society.

Last winter, when a Kirmess was given in Mobile, Miss Coates, in the role of the Merry Widow—the same dance which was done so beautifully in Atlanta's Kirmess, you remember, by Nina Gentry—carried her audience by storm and with her individual work made the Kirmess one of the best ever given.

I hear that Miss Coates went to New York without any intention of going on the stage, but her dancing was seen by Harrison Grey Fiske, who hastened to make her an offer. After some hesitation, Miss Coates accepted and will be seen in the noted play managed by Fiske. An ovation certainly awaits the young dancer when she comes to Atlanta, as they tell me, she will do, in the autumn.

* * *

I RECALL that last autumn, when so many "buds" were bursting forth upon society, and all the talk of this debutante's clothes and that debutante's parties and the other debutante's charms, a small little Atlanta "kiddie" one day asked his mother, most seriously:

"Mother, what are all these 'baby pops' I hear so much about now?"

And his mother replied, smilingly, that "baby pops" was good, for most of the girls really were babies, as far as age went.

Atlanta girls do come out at an early age, and often they are not unknown to the social world for several years before they are "introduced." However, I am not sure that this isn't wiser and better than keeping a girl closely confined to home and mother until suddenly she is launched into society, with the handicap of timidity and undeveloped social graces, as are most of the English debutantes of high degree.

From what I read of little Muriel Astor—I believe she is called Alice Astor now—the heiress daughter of Mrs. John Astor, that small girl will be blase before she enters her 'teens. For instance, I gleaned from cable dispatches of recent date that "she was" a lovely little figure in white muslin, with a pale blue sash and Leghorn hat trimmed in forget-me-nots," at a tea party given by her mother for Princess Patricia, and that the Princess was delighted with the child and had her sit on the sofa by her side.

The story naively added, "The little girl is said to be unspoiled so far." However, if Alice has many birthday parties like her last one—an event of last week it was—I am afraid she will be "spoiled." The papers said that the big drawing room was done entirely in lilies and roses—all white—and that the birthday gift of "mother" was a string of pearls with a locket in which was a picture of the child's father, with her initials in pearl and one large diamond set in the back of the locket. Square dances and country jigs were the conservative dances indulged in at this wonderful birthday party, and one of Alice's partners was Lord Ivor Churchill, son of the Duke of Marlborough.

* * *

SPEAKING of debutantes, I notice a tendency to entertain the next season's bud with summer parties. This is rather novel for Atlanta, but occasions some special affairs at a season usually devoid of interesting events.

A number of complimentary parties have been given for Margaret Grant, and several also for Adgate Ellis. Many of these young girls are to have gay summers, and by the time winter comes they will have memories of gay times at seashore or mountain to give them poise at the debut dance.

Miss Grant is sure to be a belle at the Greenbrier White, where she goes with her parents next week. Adgate Ellis is to entertain a series of house parties at Tallulah. Katherine Ellis is to have a gay summer at Narragansett, where he aunt, Mrs. Kenneth Murcheson, is a popular "cottager."

In the lists of summer parties at home I see many names of the former "college set"—Margaret McCarty, Virginia Lipscomb, Louise Riley, Lucile Kuhrt, Jeannette Lowndes are some of these.

* * *

ISOLENE CAMPBELL is a beautiful Atlanta girl in whom many people are interested. She will probably be a debutante next year, and although Mrs. Orme Campbell, her mother, has made her home in the East for a year or so, it is expected by all of her friends that she will spend a part of next winter here, where her lovely young daughter will add to the brilliancy of the debutante parties.

Mrs. Campbell and Miss Campbell are now at Culver, Ind., where the son of the household is attending the famous summer school for boys. They have been at Sharbut Lake since summer began until a few days ago. At Sharbut Lake a pretty yacht, the Madame Butterfly, owned by the Campbells, is one of their many summer pleasures.

"Argyle," the summer home of Mrs. Orme Campbell near Atlanta, will not be occupied by them this season, and they have also disposed of their summer home in Canada for August to Mr. and Mrs. Edwin P. Ansley, of Atlanta, who, with the Misses Ansley, leave the latter part of this month for the North.

* * *

THE Wilson-Sayre engagement has occasioned much comment. The young woman has not occupied the White House long enough for us to know very much about her, so it is interesting to read that she writes for the magazines, does settlement work, rides cross-saddle, plays tennis and dances the one-step well. She is certainly a girl of diversified gifts. Oh, I forgot to say she talks French and German, "like a native," and I guess "she can sew, she can knit, she can spin, a little bit"—like Snow White, you know.

Young Mr. Sayre is to be congratulated most heartily. He will sympathize with his wife in her settlement work—for he is interested in that sort of thing, too, and presumably his family is, for he has a brother who is a missionary to China. (There is a connection between settlement work and being a missionary, somewhere—isn't there?) Mr. Sayre is a Harvard man, so at this wedding the crimson and yellow (horrors!) will be blended in the decorations, I suppose.

They say the wedding will be quiet, though, so I will recall the aforesaid supposition.

Another engagement of recent date which attracted international attention, and on which I commented last week, was that of Katherine Force, sister of Mrs. John Jacob Astor. Katherine only shines in reflected glory, being an ordinary, pretty girl, as was her sister, before she became the owner of a famous name. The two young women are at Bar Harbor, and I read that Katherine is dressing entirely in white, as is her widowed sister, and the two of them have recently acquired lap dogs. (Why should the mother of a world-famous baby need a lap dog?) Young Mrs. Astor's dog is a shaggy Skye terrier, and Miss Force pets a black specimen, which contrasts well with her white toilets.

* * *

COINCIDENCES are "funny," anyway, and no example of the queer freaks of chance is stranger than that of similarity of names. Why a person named Jones should select so often the front appellation of Sadie is unexplainable, except by the subconscious working of the law of the association of ideas.

I say subconscious because I do not believe that half the people of the famous Jones family who name their little daughters "Sadie" ever heard, to their certain knowledge of the erstwhile Georgia girl who became a famous Newport belle, or would be guilty of the snobbery of naming their babies after her, if they had.

I was sent off on this tangent of thought by reading over a number of society pages, from publications dated in many cities of the United States, and noting the many names similar, not only in the family name, but in the combination of family and "given name," to those of Atlanta people.

Why this combination of names, depending partly on choice of individuals, should be so common an occurrence is an inexplicable coincidence. For instance, I saw in one week's issue of papers from the Atlantic to the Pacific a mention of one of Denver's smartest young matrons, Mrs. Harry English (sic—we might say of her Atlanta namesake). And in Jacksonville, Fla. (to take a long jump), "Mrs. Robert Maddox gave one of the prettiest parties of the week."

Portions of New York society were much interested last week in the marriage of "Miss Mabel Drake, daughter of Mrs. Frederick Drake, of Garrison, N. Y., to Edward Livingston, of No. 117 East Seventy-fourth street, New York City."

Of course, we are all familiar with the famous Anita Stewart, who married into the Portuguese nobility, and is the namesake of a popular Atlantan, Mrs. Frank Ellis, long identified with Washington and New York society.

* * *

SOME of our short, plump girls may be interested in knowing that the new athletic dances are the greatest things in the world to add to one's stature. The medical theory is that these strenuous dances loosen the cartilages and allow the perpendicular growth.

This discussion in scientific circles was brought about by the statement of Evelyn Thaw that since she had become a dancer of the athletic type, she has gained an inch and a half in height.

On the other hand, scientists say dances such as the turkey trot, in which a squatting position is necessary, have the other effect.

Now, I have no recommendation to make; you can take your choice.

* * *

BEING on the other side of the United States from where the trouble started, we of the South have not been personally stirred by the Japanese problem, and few are the Japs in Georgia of the class of Hashimura Togo or of high degree.

And yet I hardly see why the arrival of the Blanton Fortsons at the Battery Park the other day, accompanied by their children and by a Japanese maid and a Japanese cook, should have caused the sensation attributed to that cause. There are a few families in Atlanta who have foreign servants, and I don't remember the time when the Misses Tomkins, since their marriages to brothers, Edward and Blanton Fortson, have not had Japanese servants.

At the residence of the late Henry B. Tomkins was always a Japanese cook and Japanese maids, and the daughters of the house have followed the example of their parents in the nationality of their servants.

Mr. and Mrs. Blanton Fortson are occupying a cottage at Linville, S. C., this summer, and, of course, they carried their "little brown men." It was in Asheville—of all the sophisticated places—that the Fortsons were almost mobbed by the curious as they went in to lunch at one of the prominent hotels, with their Jap attendants.

U. S. POSTAL SUB-STATION LOCATED IN RICH'S FAMOUS CENTER AISLE.

Sale of Summer Furniture. Save a Full Fourth.

M. RICH & BROS. CO.

Half Price Sale of Toys, Games, Vehicles, etc. (First Floor)

Clipping Prices to *Clear* Stocks Before Inventory

—Just 10 short selling days to August 1—and **Inventory.**
—On that day "Stocks must be at the **lowest level** of the year."
—The **order** is **direct** from **headquarters.**
—The department heads comply. Here's the **proof** in these **clipped** prices:

Clearaway of Laces

Odd lots in small yardage grouped for clearance. Prices are next-to-nothing, but we won't invoice oddments. So pay

19c for 50c to 75c flouncings—about 200 yards of 15 and 27-inch Swiss flouncings in eyelet and shadow patterns and 3-inch Baby Irish galloons.

12c for 15c to 25c shadow laces—about 400 yards, in bands and edges from 4 to 9 inches wide.

5c for 10c and 15c laces—250 bolts, or 3,000 yards, of Point de Paris and Round Thread Vals in edges and insertings to match. 1 to 3 inches wide.

5c for 7 1-2c and 10c linen torchon laces—650 yards in edges and insertings to match. 2 to 3 inches.

39c for 75c to $1 shadow laces—250 yards of 45-inch all-over shadow laces. A wonderful value.

(Laces—Main Floor, Right)

Don't Miss This Beautiful Quality of

39c Fine White Voile at 25c

The best white voile that 25c could ever buy is offered for Monday only.

It is made of fine white mercerized cotton thread, each mesh firm and uniform. Soft and sheer—a delightful number for cool, crisp summer dresses and waists. Very wide, 40 inches. A splendid 39c quality for 25c.

Other Bargains in White Goods

The above white voile is simply typical of other values in the White Goods stock for Monday. Lack of space, however, forces a limited description. All white, chiefly in pieces one-of-a-kind:

$1.50 40-inch sheer white linen lawn at 75c.
$1.75 36-inch embroidered linen waisting at 89c.
$2 best quality French linen cambric, 40 inches, $1.
85c 36-inch washed linen suiting, a great seller, 67c.
$2 all-linen sheeting, 81 inches wide, extra good, $1.25.
$1 45-inch Webb's crepe linen; splendid; 69c.
50c 36-inch all-linen voile, even mesh, 25c.
50c 36-inch crash linen, a great seller, only 33c.
75c 36-inch extra good all-linen crash, at 49c.
$1.75 72-inch Webb's art linen, $1.25.
35c 27-inch pongee linen. Nothing better. 25c.

(Linen—Main Floor, Left)

All Ready-to-Wear Put to *Rout*



Business calls our ready-to-wear buyer to New York. He won't be back until after inventory. To insure the clearance of all ready-to-wear, he **hardened** his heart, **sharpened** his **Blue Pencil,** and went on a rampage. **Results** speak for themselves.

All White Skirts Half Price

All our white linen, pique, rep and ratine skirts that formerly sold from

$3.50 to $10, are now $1.75 to $5.

$1 for any white skirt in stock that formerly sold up to $2.49. Chiefly piques and reps.

Clearaway of Many Waists

Broken lines and oddments, chiefly one or two of a kind.

1/2 price for $4 to $25 shirt waists—crepe de chines, silk messalines, chiffons and lingeries. Oddments in white, black and colors.

$1.95 for $3.50 to $3.98 mannish silk shirts—Coat styles, attached cuffs. Attached and detachable collars. All colored stripes on white and colored grounds.

$1 for $1.50 to $3.50 waists—One big table of waists that formerly sold at $1.50, $2, $2.50 to $3.50. Lingeries, crepes and marquisettes. High or low neck; long or short sleeves, including the season's most fetching styles.

Up to $15 Linen Coats at $9.95

Long linen coats, smart styles for tourists and automobilists. Goodly choosing among this lot at $9.95; former prices up to $15.

Clearing the Ratine Suits

$15 to $19.75 Ratine suits $ 8.75
$25 to $27.50 Ratine suits $11.85

Speeding Out All Summer Dresses

Upward of six hundred in all, so a detailed description is impossible. Suffice it to say that there are white and colored crepes, voiles, lingeries, dimities, linenes, linens, ratines and every fabric in vogue this season. All new styles—many of them in stock less than thirty days. The new regrouping brings at

$3.85	$5.85	$7.85	$11.85	$15.85
Values $5 to $7.	Values $8 to $10.	Values to $16.50.	Values to $25.00.	Values up to $35.

(Ready-to-Wear, 2nd Floor)

Hair Goods, Unequaled Values



These remarkable values will be on sale **tomorrow** in our Hair Goods Department.

Switches of this kind are just the proper thing for hot summer months.

$2.00 Wavy Switches 98c

22-inch natural wavy all long hair switches. Splendid value, to-morrow, 98c.

$3.00 Wavy Switches $1.49

Full length 24-inch fine quality wavy switches. Exceptional value to-morrow, $1.49.

Ask to see the Paristyle Wavelet, the ideal summer coiffure.

$4.00 Wavy Switches at $2.98

A fine quality of natural hair, full uniform length, 28 in. long. 98c. (Second Floor)

A Wealth of White Stockings

Complete stocks **plus** guaranteed qualities. Little wonder that the stocking business of Atlanta gravitates to Rich's. In white stockings alone we show:

Holeproof Guaranteed White Stockings—In lisle, 6 pairs to a box, $2—guaranteed for 6 months. Silk, 3 pairs to a box, $3—guaranteed for 3 months.
Rich's Guaranteed Stockings—if a pair doesn't wear to satisfaction bring it back and get a new pair. Mercerized cotton 25c; lisle 35c.
White Boot Silk Stockings 50c—full fashioned, finely finished, lisle feet and tops.
Silk Stockings—variously with lisle or all silk tops. $1 and $1.50.

N. B.—These same makes also come in black, tan and some colors.

(Hosiery—Main Floor, Right)

Sale of Fine Trunks

Formerly $25, $30 & $35 at **$19.75**

Famous Mendel de Luxe and Fiber Trunks. Trunks to withstand the onslaught of baggage smashers; fine trunks to travel with.

Made of best selected three-ply veneer basswood, covered with best brade of vulcanized fiber or with strong pegamoid. Bound with black, mottled and russet fiber. All vital parts and corners steel protected and riveted. Hinges, locks and dowels extra durable. Linen lined with figured or dark green linen. Fitted with two to four trays. Trays fitted and divided to accommodate hats and traveling necessities. Easily get-at-able. Some trunks fitted with sole leather straps. Sizes 36, 38 and 40 inches. Suitable for men and women.

(Luggage Annex—Main Floor, Right)

New Lawn Kimonos 98c

Cool, inviting lawn kimonos. Fresh attractive styles in fine lawns. Pretty flower patterns, all-over and spaced designs. Kimonos are made in empire styles, with or without collars. Very neat, and a rare value at 98c. (Kimonos—Second Floor)

Stamped Pillow Cases

A pair of heavy muslin stamped pillow cases for less than you should buy the plain cases. 45x36 inches. Stamped for French or eyelet embroidery. **19c**

(Main Floor, Center)

An Amazing Silk Sale at 49c

$1.00 silks
$1.50 silks
$2.00 silks
$2.50 silks

Two big tables of fine fashionable silks. A tropical miscellany of delightful fabrics—**silk chiffons,** embroidered, striped and bordered; **chiffon taffetas,** solid colors, changeables and flowered patterns; **suiting silks,** in serges and cords; Dolly Varden and Dresden silks and novelty silks. Various lengths of 2 to 5 yards—the residue of the big sale held last week. Not a silk in the lot worth less than $1; others worth up to $2.50. Choice 49c.

33c for 59c silk foulards — navy grounds with neat white pin and polka dots. 23 in.

55c for 85c to $1.50 silks—the 85c and $1 silks are spot-proof foulards in choice patterns and favored colors. The $1.50 silks are Dolly Madison patterns, pretty floral designs, new this season.

$1.39 for $1.75 to $3.50 crepe de chines—includes our entire stock of $1.75 crepe de chines in full pieces, except black or white, and all $2 to $3.50 crepe de chines in dress lengths.

$1.19 for $1.50 silk and wool poplins—the beauty of silk wedded to the strength of wool. Soft and sheer, drapes with classic grace.

Leading shades, of navy and Copenhagen, also black and brown. 42 in. wide.

39c for 59c messalines—includes all our 19-inch colored messalines; no black or white.

79c for $1 messalines—choice of our entire stock of $1 yard-wide messalines except black or white.

Box 25c Lawn Stationery 17c

Rich's 25c a box Persian Lawn Stationery. Contains 50 sheets of paper and 50 envelopes to match.

(Main Floor)

10c Collar Supporters 4c

Crescent spiral collar supporters. 6 on card. Usually 10c a card. Now 4c, or three cards for 10c.

(Main Floor Center)

$1 Opera Chains 49c

54-in. Opera chains of gun metal or German silver, in the fashionable platinum finish. Set with assorted stones.

19c Manicure Sets, Only 10c

A very useful set, including file, dozen emery boards and orange wood stick.

(Main Floor Center)

ECONOMY BASEMENT

White Canvas Pumps



$1.95 The retail value of this shoe is $3.50, and it has a welt sole, flat bow and leather heels. To close out the entire lot without delay the special price of $1.95 prevails Monday.

Black Kid House Slippers

We are glad to notify our customers that we have a fresh shipment of Black Kid House Slippers. They have one strap and rubber heels. All sizes. Real $1.75 values for $1.19. **$1.19**

Acme Adjustable Dress Form at $5.98

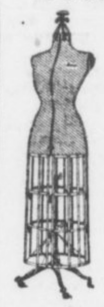

It is just as pictured—the most rigid and durable form made. Note the screw at the top—turn it with ease to adjust the form to meet your requirements.

Raise or lower the figure as you wish; make the skirt full or scanty; extend the bust to any measure.

The Acme-Form is just as pictured. In design and lines it is the correct latest form for American women. Made throughout of the best materials. Only $5.98.

(Main Floor, Center)

A Neckwear Sale

Fairy Fancies for Fair Feminine Throats

A grouping of four lots for Monday that provides bountiful neckwear opportunities.

Jabots, coat and collar sets, Sunshine and Dutch collars, fichus and novelties are represented—if not in one lot then surely in another.

19c; values to 35c.
39c; values to 75c.
98c; values to $3.

Above are clean and fresh. A lot that is slightly mussed and soiled is grouped at

9c; values to 39c.

(Neckwear—Main Floor, Right)

25c Zephyr Ginghams

A windfall in staple ginghams. Real Scotch zephyrs, too; imported direct from the heather. Soft, rich colorings that will come through the tub a-smiling. Just the prettiest patterns imaginable; pretty plaids, charming checks, smart stripes. Delightful colorings; alluring possibilities for children's vacation and school frocks and women's street and house dresses. 32 in. wide. Always 25c; how they will fly to-morrow at 15c. **15c**

(Wash Goods—Main Floor, Left)

75c Curtain Nets 40c

Clearing a lot of 50c, 60c to 75c curtain nets, in Filet, Madras, Fish Net and Colonial patterns. All 45 inches wide. White, Arabian and ivory. Choice 40c.

Clearing the Curtains

A clearaway of practically all broken lots in lace and scrim curtains. There are from 15 to 25 patterns at each price, and in each pattern there are from 3 to 8 pairs of curtains. All cleared at these Pre-Inventory prices:

$1.50; values to $3. $2.75; values to $5.
$2.00; values to $4. $3.75; values to $6.50.

(Curtains—Third Floor)

$3 to $4 Silk Hand Bags

Fashionable silk hand bags of this season. Made of a heavy crepe silk in the rich Bulgarian patterns. Shades on Saxe Blue and Nell Rose. **$1.48**

(Main Floor, Center)

M. RICH & BROS. CO. 52-56 Whitehall St. M. RICH & BROS. CO.

Chatter of Society

by POLLY PEACHTREE

Continued From Page 1.

mous fortune, and that he intends to look over the South as a possible field. Of course, if he does that, he must come to Atlanta.

Now, Monaco is known as the smallest kingdom in the world, but just the same there is the glamour of royalty over its ruler.

The only reason that Monaco is ever heard of, of course, is because its principal asset is Monte Carlo, that greatest gambling casino in the world. It is from Monte Carlo that the Prince derives his great income.

Should the Prince come to Atlanta there will be a great flutter among our eligible girls, for the Prince is a courtly gentleman, and he has the added advantage of being free to marry wherever he chooses. In fact, the wife whom he divorced several years ago was a Miss Heine, a St. Louis girl.

I venture to say that if the Prince has any idea of espousing another American girl he can find no better spot in these United States than right here in Atlanta to make his choice. I know dozens of sweet Atlanta girls who would grace any throne, be the kingdom large or small.

* * *

THE bridge-playing matrons of Atlanta are becoming heavy-eyed and almost lazy. Here's the reason:

A couple of weeks ago one of them gave an all-day bridge. Instead of serving the usual informal luncheon of salad and sandwiches and cold tea, she had a regular sit-down party. Everybody ate a lot and had a good time.

But all of us know that parties are progressive. Because one woman had a big luncheon, the next hostess had a bigger one. The progression has been uninterrupted. If I told you that at a party last week there were eight vegetables, with all the trimmings before and after, and that the guests didn't skip a thing, you would probably think I'm stretching the truth, which I never do. I'll tell it to you so you can't blame the bridge players from having heavy eyes and that lazy feeling.

* * *

She had captured the ballot at last,
Had the militant damosel fair,
But when votes were about to be cast
Was the feminine suffragist there?
Nay; she stayed in her flat,
Softly weeping, "This hat
Is a thing that's too ancient to wear!"

* * *

AREN'T we women the inconsistent things! Here our sisters in Illinois fought and planned and schemed, pleaded with hard-hearted legislators using every feminine wile, to gain the ballot, and then—what happens?

In Geneva, Ill., there was an election the other day; it was the first time that our sex had a chance to vote and—heaven pity us—the majority of the women stayed away from the polls because they were afraid that they would not be as well dressed as some of the other women who would vote. Consistency, thou art a jewel but thy name is certainly not woman.

While on the subject of dress and suffrage. I certainly am glad that the suffrage movement is not carried here to the extent that it is in England. The latest threat of the English militants is that they will emulate Lady Godiva to attract attention to the cause.

Lady Godiva is the fair damsel who rode on a white charger through Coventry attired only in her beautiful hair. With her it was a case of sacrifice, and perhaps was highly commendable, but in this day and time the adoption of any such practice is not a thing to be thought of. In Atlanta right now it would be comfortable, of course, and climatically appropriate, but—well, there's no use saying any more about it.

* * *

When a man's single his money he'll jingle;
He carelessly squanders his rocks.
He buys lovely collars and spends many dollars
On white vests and delicate socks.

When a man's married he's worried and harried;
He wants things that will not show dirt.
His wife takes his money and buys for her honey
A 40-cent mud-colored shirt.

* * *

THE above poem is to be taken by contrast in Atlanta, for it is certainly true that the best-dressed men of the city—those who take the palm for correct and handsome garb—are married men.

The sartorial sensation of last week was the appearance of two of these well-dressed married men—James L. Dickey and Morris Brandon—in the new style white tuxedos. They certainly looked fine, too, and while they had to stand a lot of "guying" and meet many laughing remarks they are pretty apt to be followed by many others in the near future.

The white evening suits made their appearance at the Thursday evening dinner dance of the Capital City Country Club and were the cynosure of all eyes, the men for once taking precedence over the women in the matter of clothes that drew attention. The suits are of white serge, with white satin lapels, and when worn with white silk shirts, silk hose and white shoes, they are positively adorable.

* * *

OH, there was no doubt that she was a real fan. She proved it. She admired the pretty white uniforms of the players, thought that the tilt of Joe Agler's cap was just too sweet for anything, and wailed in despair when Bisland emerged from a cloud of dust with his nice white suit badly soiled from its contact with the earth.

But she reached the climax in referring to Catcher Dunn, when she chirped to her escort, "Oh, isn't he just too splendid—that man—what did you call him—the thing that stands in front of the umpire?"

* * *

"THE Boll Weevil Wiggle" is the latest of the freak dances to spring up, and the worst of it is that it originated here in the South. A select party of the society girls of a certain Mississippi town gathered at a private hall the other night and the new dance found great favor.

From what I hear it is a combination of the "Grizzly Bear," "Chicken Slide" and the waltz. The man takes the girl in his arms, holds her tightly, and glides along with a motion similar to that of skating. At the end of a long stride she bends in front of him, he lifts her to his lips, and when the orchestra draws out a lingering chord their lips meet in a kiss which lasts until the chord subsides.

According to the story, this dance made a great hit with the young people, but the next day their mothers found out about it, and if the dance has been practiced since, it has been done in such seclusion that no one knew of it.

I think that the mothers of each one of these young girls would have done well to have spanked them and put them to bed.

* * *

HAVE you noticed Lamar Atlas Hill turkey trotting? Really, it's one of the most strenuous sights of the season, and on a hot night it bewilders one. I'd give a lot if young Atlas would let someone else carry a bit of the world. It doesn't make so much difference during the day, but when a young fellow is turkey trotting at night he should make someone else hold the burden.

* * *

DESPITE the torrid heat of the past week or so and the exodus from the city, which constantly increases as the days go by, those pretty gardens which Atlanta women are cultivating still flaunt gay blossoms in the sun, and never a weed pokes its head up without peril. I am apprehensive for some of these gardens when their fond owners leave for the mountains or seashore, but so far they still are flourishing.

In the ranks of Atlanta's amateur gardeners are some of the daintiest, prettiest young women of the city, with whom one can hardly associate the use of that homely implement which furnished the motif for Millet's famous picture, "The Man With the Hoe." I am assured that even Mrs. Charles T. Hopkins, Jr., as petite and dainty a bride as this season—or any season—could produce, has purchased a set of garden tools (or whatever they are called).

To be sure, she had to get a toy set, such as the children use to dig up shells on the seashore, this concession being made to her size; but, they say, she is in earnest about her gardening, and trusting friends predict that flowers will eventually appear, raised by the aid of the miniature hoe.

The gardening fad is healthy, I suppose, if one has an awning over the garden on these hot days. Certainly the women who have adopted it have socially distinguished confreres both here and abroad, where women of high degree are often well-trained gardeners and take a personal interest in their magnificent parks and flower gardens.

* * *

THE "Nunnally matinees," they call them, and every afternoon from a little before 5 o'clock until the sun goes down many young men attend the Nunnally matinee. Refreshments, of course, are anything you'll take in the soft category, and the show—why, the show is afforded by the Peachtree promenade, the young women performers being displayed to advantage ("displayed" is the word, I hear) against nature's spotlight, which is arranged to the best advantage just at the place where the "upper Nunnally" store happens to be located.

I am telling this, girls, because it came to me, and I think you ought to know it. I am not advising you to discontinue your promenades, but just telling you that you are making a show of yourselves. That may be all right; in fact, I understand that the show you put on is a fine one! (Plenty of pretty girls here, believe me, despite the Nashville Beauty's assertion.)

* * *

"LEISURE LODGE" is the name bestowed by Mr. and Mrs. James H. Nunnally on their charming new cottage at Toxaway, and from what I hear of the place, the leisure time at that lodge of summer pleasures will mostly be spent in dancing. The place, as described to me, is a picturesque and commodious cottage, one of the largest in the group of summer homes, and a special feature of the architecture is a long, open porch, extending across the front of the house, with floor polished and primed for dancing parties.

Mr. Nunnally, as we all know, is one of the most ardent dancers of the new steps and one of the most graceful among the prominent citizens of Atlanta. And he has provided for dancing at "Leisure Lodge" because of his fondness for the pastime, as well as for the pleasure of the house parties which will be entertained there.

Mr. and Mrs. John Charles Wheatley will spend the summer at "Leisure Lodge" with Mrs. Wheatley's parents, and the cottage is sure to be a pleasant rendezvous for the Toxaway colony.

Mr. and Mrs. Hugh Richardson chose an Indian name for their cottage at Toxaway—"Walla Hoosa," they call it, meaning happiness. The Indian names are favorites for the names of summer lodges in the mountains, and, I think, are particularly appropriate.

* * *

WOMEN since time immemorial have sought ways in which to reduce their surplus avoirdupois—that is, outside of Turkey, where the larger they come the more popular they are.

I think that of all the methods adopted the one least likely to become popular in Atlanta is the one adopted by the women of Pittsburg. Dispatches tell us that every morning in the wee small hours scores of large ladies, attired in running bloomers, are seen leaping and bounding along the boulevards, holding on to straps adjusted to the rear of automobiles. These seekers for sylphlike forms are heavily veiled, but several of them forgot to take the license tags from their automobiles, and their identity was pretty clearly traced to some of the best families in Pittsburg.

Now, I have a deadly fear of becoming fat, but I think that before I would become an automobile marathoner I would welcome almost any degree of obesity; wouldn't you?

Atlanta Maids in Summer Attire

Pretty girls who attend the informal parties of the season, in lace and lingerie frocks and picture hats. The group includes (from left to right below) Misses Elizabeth Morgan and Caroline King; above, Annie Sykes Rice, Clifford West, Margaret Northen. Pictures of these girls were made at a beautiful al fresco tea and dance of recent date, which was one of the many affairs of the kind which make a summer in Atlanta socially pleasant.





PHOTOS BY SUNDAY AMERICAN STAFF PHOTOGRAPHER

In the World of Society

MR. AND MRS. ROBERT COTTON ALSTON will leave early this week for Toxaway, where they will spend some time. They will be accompanied by the children of Mrs. Alston's sister, Mrs. W. R. C. Henry, of Columbus, Ohio, who will remain with Mr. and Mrs. Alston during the absence of their mother in California.

* * *

Mr. and Mrs. Thomas B. Paine and their young daughter, Miss Douglas Paine, will leave Thursday for Greenbrier White Sulphur Springs, where they have a cottage for the remainder of the summer.

* * *

MR. AND MRS. J. R. M'CORD, whose marriage was a recent event, taking place at the home of the bride in Utica, N. Y., are expected in Atlanta this week from their wedding journey.

As Miss Marion Roberts, of Utica, Mrs. McCord frequently visited Atlanta as the guest of Miss Eloise Stewart, and she will be cordially welcomed as a young matron.

* * *

LIEUTENANT AND MRS. JOHN D. BURNETT, popular members of the army set, left Saturday for Fort Niagara, where Lieutenant Burnett will take part in the competitive shoot, which will be held during the month. Later they will spend some time at Camp Perry, Ohio, going there to be present at the national rifle match. They return to Fort McPherson on October 1.

* * *

MISS ROBYN YOUNG of Washington, D.C., a frequent vistors to Atlanta as the guest of her kinswoman, Mrs. W. C. Humphries, is spending the summer with her parents, Mr. and Mrs. J. D. Young, at their summer home, Cecil Manor, near Fort Deposit, Maryland.

Miss Young spent some time with Mrs. Humphries last spring, and she is identified with the younger society set of this city, as well as that of Washington.

* * *

Mr. and Mrs. Charles E. Sciple will leave this week for Toxaway for a stay of several weeks.

* * *

Mrs. F. M. Orme, with Mrs. Francis Block and Miss Margaret Block, are spending some time at Atlantic City.

* * *

AT "Point Peachtree," the summer home of Mr. and Mrs. Caverley on Peachtree road, a dinner party was given on Tuesday evening for Mrs. Prioleau Ellis, of Springfield, Mass. The guests were seated at small tables decorated in summer flowers. Wednesday afternoon Mrs. George M. Brown entertained informally at tea at the Capital City Country Club in honor of Mrs. Ellis and her sister, Miss Belle Stewart, of Montgomery, who is the guest of Mrs. William A. Wimbish.

Mrs. DeLos Hill gave a small morning bridge party Thursday for Mrs. Ellis, and Mrs. David Woodward entertained a few friends at bridge in her honor on Friday morning.

* * *

Among the Atlantans in Asheville are Mr. and Mrs. William Haskell Rhett and little daughter, Phoebe. They are at the Battery Park.

Air-Float TALC IS BORATED

THERE is no other Talcum Powder so soft, so smooth, so delightfully perfumed.

Two tints—flesh and white

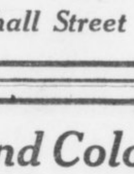

Guaranteed Pure
10 Cents a Box
Mined and made only by
TALCUM PUFF CO.
Bush Terminal Building
Brooklyn, N. Y.

GLOVE SALE at ALLEN'S

Too many long gloves in stock. We take inventory on the 1st. Stock must be reduced at once.

Regular $1.50 16-button Silk Gloves, in colors only. Kayser's **98c**

Regular $2.00 Embroidered Gloves, black, white, pongee. Kayser's **$1.19**

Regular $1.50 20-button Silk Gloves, pink, light blue and champagne. Kayser's **$1.19**

Regular 75c 16-button Silk Gloves, black and colors **49c**

J. P. Allen & Co.
51-53 Whitehall Street

Allen's $5.00 Pumps, Ties and Colonials at $2.95

Allen's $3.00, $3.50 and $4.00 Pumps, Ties and Colonials at $1.95

This reduction is made on about twenty styles of $4.50 and $5.00 Shoes that we have decided to discontinue. They are black satin, gun metal, patent leather, tan and white buckskin, and several lines of $4.00 and $4.50 white shoes.

You can have your choice of the lot at $2.95 a pair.

There are twelve styles of $3.00, $3.50 and $4.00 Shoes which we are now selling at $1.95 a pair.

These are in black suede, patent leather, gun metal, tan, white canvas and white buckskin.



This style in Patent, Gun Metal, Tan or White Buckskin $2.95

Every White Shoe in the House is Still on Sale at a Reduction of from 10% to 50%.

This figures out in the case of the newest style shoes as follows: $5.00 shoes $4.50 or $4.00 a pair; $4.00 shoes $3.50 or $2.95 a pair; while some discontinued styles in white shoes are grouped together at either $1.95 or $2.45 a pair. The tan shoes are all either $2.95, $3.95, or $4.95 a pair.

J. P. Allen & Co.

Your Grocer Sells UNCLE SAM BREAD It's Thorough Bread



IN the WORLD of SOCIETY



SUMMER social life centers in the clubs, and no affairs are of more interest than the Thursday evening dinner dances at the Capital City Country Club and the Saturday evening dinner dances at the Piedmont Driving Club.

Everybody attends these affairs, and many dinner parties of from four to a dozen covers are a feature of each occasion. Dancing, of course, follows the dinner parties, both the married and unmarried set being in attendance.

Among those entertaining parties at the dinner dance at the Piedmont Driving Club Saturday evening were Mr. and Mrs. John D. Little and their guest, Samuel Dunlap, of Macon; Mr. and Mrs. W. E. Hawkins, Mr. and Mrs. Milton Dargan, Mr. and Mrs. John W. White, Captain and Mrs. Carter, Mr. and Mrs. Jack Lewis, James M. Nunnally, Clarence Knowles, James O. Harris and Milton Dargan, Jr.

Dinner was served on the terrace, where festoons of Japanese lanterns, in addition to pink fairy lamps and vases of garden flowers, made a charming decoration.

The dinner dance at the Capital City Country Club Thursday evening was one of the largest dances of the season, 150 guests being entertained. A delicious dinner was served on the broad, cool plazza overlooking the lake, and later there was dancing in the ballroom.

Vases of gay summer flowers, gathered from the gardens of "Woodhaven," the home of the president of the club, Robert F. Maddox, adorned each table. The beautiful decorations which have been a feature of each dinner dance at the new country club are the gift of Mrs. Maddox, who thus adds to the success of each dinner dance by the work of her own hands.

Festoons of Japanese lanterns adorned the clubhouse, and, with the beautiful toilets of the ladies, a gala scene was presented.

One of the largest parties was that given by Mr. and Mrs. Clark Howell, who entertained twenty guests, including their neighbors among the Pace's Ferry colony.

Mr. and Mrs. J. J. Spalding had as their guests Mr. and Mrs. Robert Cotton Alston, Mr. Alex King and Mr. Morrison.

Mr. and Mrs. Kemp Slaughter, who have recently come from Baltimore to make Atlanta their home, were the guests of Mr. and Mrs. Hughes Spalding.

Mr. and Mrs. Walter P. Andrews were hosts at a party which included Mr. and Mrs. George M. McKenzie, Mr. and Mrs. A. Ten Eyck Brown, and Mrs. George Harrington.

Mr. and Mrs. E. M. Goodhart entertained Captain and Mrs. Jack Hayes. Mr. and Mrs. J. Epps Brown entertained Mr. and Mrs. Hunt Chipley and Mr. and Mrs. Macon Martin.

Mr. and Mrs. Robert Small entertained a small party, and other hosts of the evening were Mr. and Mrs. F. M. Cobb, Hamilton Douglas, Jr., Willard McBurney, Stuart Witham, Edward Alfriend, A. S. Watson and H. P. Miles.

Among others attending the dinner dance were Mr. and Mrs. John Grant, Mr. and Mrs. Thomas B. Paine, Dr. and Mrs. Floyd McRae, Mr. and Mrs. Robert Foster Maddox, Misses Elizabeth Morgan, Nancy Prince, Nell Prince, Mamie Ansley, Alice May Freeman, Margaret Grant, Mary Hines, Eula Jackson, Laura Cowles, Arthur Clarke, Ernest Ottley, Edward Alsop, of New York; Lee Harvey, Myers, Floyd McRae, Jr., Kenneth McRae, Clark Howell III, Howell Foreman and Edward McBurney.

* * *

DESPITE the extreme heat of the past week, several social affairs of real importance were given, notable in the series being the afternoon tea at which Mrs. Samuel Dick, one of the most interesting of the season's brides, was introduced to a group of young married friends as guests of Miss Jennie D. Harris.

Young Mrs. Dick was Miss Ruth Tribble, of Athens, a belle and beauty, and she was very charming at Miss Harris' tea, an event of Friday, at the home of the hostess. Miss Harris is a cousin of Mr. Dick, the bridegroom, and she had 30 friends to meet her new kinswoman, being assisted in the entertainment of guests by her mother, Mrs. Clem Harris.

The decorations in the apartments open to guests were of the summer-blooming variety of flowers—zinnias, roses and Shasta daisies in the drawing room, with gladioli in the dining room, a particularly pretty blossom of vivid red hue filling the basket in the center of the tea table.

Mrs. Dick wore a French gown of white repe and cobweb lace, the upper corsage of lace with draperies over the crepe skirt, caught to one side with a big pink satin and chiffon rose. Pink tulle introduced cleverly in the corsage and skirt draperies and a corsage bouquet of pink roses added a harmonizing touch to the pink tulle "picture hat" worn with the chic toilet.

The young hostess also wore white and pink, a gown of lingerie and lace with a deep border of pink embroidered crepe on the skirt, a sash of pink, and knots of tiny pink roses, of clever French manufacture, catching up the draperies of corsage and skirt, here and there. Atlanta's smartest contingent of young married women attended the party in their prettiest frocks.

* * *

MRS. GLASCOCK MAYS has recently returned from New York and has leased an apartment on West Eleventh Street, where she will spend the summer.

* * *

Mrs. Luther Z. Rosser, Jr., is spending some time in the mountains of North Carolina.

* * *

Mrs. Livingston Thompson, of Louisville, Ky., will arrive this week to visit her parents, Mr. and Mrs. George A. Nicolson. Mrs. Thompson's little daughters are already here with their grandparents. Mr. and Mrs. John N. Goddard and little Mary Goddard left the past week for Toxaway.

* * *

Mr. and Mrs. V. J. Adams left Thursday for Knoxville, Tenn., where they will make their home in the future. Miss Sadye Andrews accompanied her sister for a short visit.

* * *

"WOODBINE," the handsome home of Mr. and Mrs. William Lawson Peel on Peachtree road, was the scene of one of the happiest parties of the week on Wednesday afternoon, when Mrs. Peel entertained 50 children in honor of her little granddaughter, Sarah Peel Tilt, of New York.

The occasion celebrated the fifth birthday of the little girl, and games were played on the lawn. Appropriate favors were distributed by the little girl's French governess, wearing the typical Mother Goose costume, her entrance with pretty souvenirs being a feature of the afternoon's pleasure.

The little girl wore a hand-made frock of lace and lingerie with blue ribbons.

The guests included Helen Callaway, Louise Stubbs, Douglas Paine, Callie Orme, Frances Arnold, Murdock Walker, Emma Thomas O'Neil of Charleston, Johnnie Gray Pearce, Mary Inman Pearce, Annie Lee Hobson, Sarah Adair, Julia Black, Adelaide Winston, Josephine Scott, Mary Goddard, Hortepse Adams, Louise Brumby, Anne Grant, Katherine Murphy, Isabelle Johnstone, Clare Belle King, Mary Thompson of Louisville, Edward Winston, James L. Riley, Richard Gray Gallogly, Thomas Arnold, Reagan Jones, Samuel Weyman, Jr., George Adair, Jr., Phinizy Calhoun, Jr., Lawson Peel Calhoun, Jack Moore, Charles McGehee, Jr., Paul and Henry DeGive, Thomas B. Felder, Jr., Albert Howell 3d, Henry Johnson, Jr., James Calhoun, Abner Calhoun, Willis Timmons, Russell Timmons, Morris Brandon, Jr., Inman Brandon, Nathan Brandon, Baxter Maddox, Lawson Peel Kiser and Marion Kiser.

* * *

MISS CATHERINE WYLY entertained at a spend-the-day party Wednesday at her home on West Fourteenth street. The guests were Misses Jeannette Lowndes, Louise Riley, Helen Dargan, Carrie Peabody and Jan Robinson.

* * *

MISS MARGARET ASHFORD gives a box party at the Forsyth Monday afternoon for Miss Dorothy Robbins, of Birmingham, who is visiting Mrs. J. P. B. Allan, and for Miss Fannie Neal Anderson, of Athens, her guest. The party will include Misses Dorothy Robbins, Fannie Neal Anderson, Helen Morris, Mrs. Harry Stotesbury Cutter and Mrs. J. P. B. Allan.

* * *

SEVERAL visitors whose presence will add to social gayety are to be in Atlanta soon.

Miss Mildred Hazen, of East Orange, N. J., is expected next Friday to visit Miss Mignon McCarty. Miss Mattie Wilson DuBose, of Athens, and Mrs. Edgeworth Lamkin, of Athens, the former Miss Sarah Gerdine, will be with Mrs. Hughes Spalding next week.

Miss Augusta Pearce, of New York, a feted visitor, remains some time with Mrs. Forrest Adair.

* * *

MISS DOROTHY SMITH gave an informal party Friday evening at her home in Inman Park for Miss Pauline Brittain, of St. Louis, who is visiting Miss Frances Dudley. The guests included Misses Frances Dudley, Pauline Brittain, Elizabeth Clanton, Adelaide Clayton, Winnie Davis Farnsworth; Alex Maddox, John Brooks, Lamar Trotter, Henry Bonney, Arthur Branch and Candler Andrew.

* * *

OF interest throughout the country is the announcement that Judge William M. Dunbar, of Augusta, postmaster of the United States House of Representatives, will be married early in August to Mrs. Bennett, of Virginia. Judge Dunbar and bride will spend two weeks at Atlantic City and then come to Augusta, where the bridegroom has large family connections.

* * *

Miss Mae Wallace, of Atlanta, is the guest of Mr. and Mrs. H. I. Kimbrell at their home in Walton way, Augusta, where she is being entertained. She will visit Charleston and Savannah, accompanied by Mr. and Mrs. Kimbrell, before returning home.

* * *

Miss Marjorie Brown is spending several days with Mrs. Richard Johnstone at her home in Peachtree street during the absence of her parents, Mr. and Mrs. Edward T. Brown, in New York.

Miss Brown returned home the early part of the week from Tallulah Falls, where she was one of a house party entertained by Miss Adgate Ellis at "Cherokee cottage."

* * *

ONE of the largest parties of the week was the morning bridge given by Mrs. Homer Davis and her sister, Mrs. Ernest Blair Durham, in honor of Mrs. Henry Wyatt, Jr., of Marietta, at the Peachtree street residence of Dr. and Mrs. M. A. Davis.

The game was played in the living room and library, where vases of summer roses, zinnias and nasturtiums adorned the apartments. Luncheon was served on the card tables at the close of the game. Ivory stick fans were given for top score, for consolation, and for the honor guest there was a deck of cards.

The hostesses and honor guest wore dainty summer toilets, Mrs. Davis wearing lavender embroidered lingerie, belted in blue satin, with lace on the corsage; Mrs. Durham, in pink crepe, and Mrs. Wyatt wearing cream embroidered crepe. Mrs. M. A. Davis assisted her daughters.

The guests included Mrs. Henry McCurry, of Fairburn; Mrs. Dan MacIntyre, Mrs. Francis Gilchrist Jones, Mrs. Gordon Richards, Mrs. Frank Jacoway, Mrs. John Ray Pattillo, Mrs. Lucius McConnell, Mrs. VanWinkle Wilkerson, Mrs. Frank Winecoff, Mrs. George Croft, Mrs. Frank Freeman, of Greenville, Ga.; Mrs. Trammell Scott, Mrs. Julian Prade, Mrs. Charles Dowman, Jr., of Birmingham; Mrs. John Means Daniel, Mrs. Paul Norcross, Misses Lamar Jeter, Margaret Armstrong, Marguerite Beck, Martha Ryder, Ruth McMillan, Lebie Ewing, Julia Meador, Nettie Lea Sullivan, Mary Hines, Elizabeth Hines, May McMillan, Winnie Davis and Corrie Hoyt Brown.

* * *

Mrs. Frank Holland and Miss Harriet Holland left Monday for Waynesville, N. C., where they will spend several weeks, later going to White Sulphur Springs.

* * *

ARDEN, the home of Mr. and Mrs. James L. Dickey, on the Pace's Ferry road, was the scene of one of the happiest parties of the week Tuesday morning, when a bridge luncheon was given by the young daughter of the household, Miss Katherine Dickey.

Twelve girls were entertained, and the game of bridge was played on the porch, overlooking the extensive grounds which surround the house. The maker of top score was awarded silk hose, and there was a dainty fan for the consolation.

A wealth of summer flowers formed the decorations—Shasta daisies, sunflowers and roses from the gardens of Arden. Luncheon was served on the card tables, at the close of the game, and a delightful hospitality was dispensed by the young hostess, who wore a girlish toilet of white lingerie.

* * *

Mr. and Mrs. A. V. Gude and Miss Mary Gude sailed last week for Europe, where they will spend the remainder of the summer, which is their annual custom. They will visit relatives in Norway and Sweden.

* * *

THE marriage of Miss Gail Hetherington, of Atchison, Kans., and Burt Allen, of San Francisco, which will take place in September, will interest Atlanta friends of the bride.

Miss Hetherington, who is a young woman of unusual beauty and charm, has frequently visited her cousin, Miss Gladys LeVin, and has many friends in this city. Miss LeVin will leave in August for Atchison, and will remain until after the wedding, which will be a brilliant affair, with a large wedding party.

Miss LeVin will be her cousin's maid of honor at the wedding. Mrs. LeVin left last week to spend the remainder of the summer in Atchison.

* * *

MANY informal affairs were given last week for Miss Viola Wade, of Palmetto, Fla., who is spending the summer as the guest of Miss Alma Nance.

Wednesday morning Miss Mainer Hardin gave a bridge party in her honor, inviting eight guests to meet her. The house was artistically decorated with garden flowers. Miss Nance won the prize, a lace collar and cuff set.

Mrs. Albert Barnes gave an informal porch party Wednesday afternoon, inviting her sewing club to spend the afternoon with Miss Wade, sewing and gossiping. Eight guests were present. Delicious salads and sandwiches were served on the porch, where the ferns and flower boxes made an attractive setting for an affair like this.

On Thursday morning Mrs. Fred Houser entertained at bridge luncheon for her sister's guest. Roses and ferns decorated the house. The prizes were a late novel and a pair of silk hos. After the game a course luncheon was served in the dining room, where the table held a centerpiece of pink roses.

Mrs. Houser received her guests wearing pink ratine trimmed with macrame lace.

The guests included Miss Wade, Miss Nance, Miss Marguerite Nunnally, Mrs. Hatton Rogers, Mrs. Grover McGahee, Mrs. T. J. Nance and Mrs. J. C. Beall.

* * *

Mrs. George Boynton has as her guests Mrs. B. S. Dunbar and her two little daughters, Anna Bernard and Marian Dunbar, of Augusta. Mrs. Dunbar pays an annual visit to Mrs. Boynton and has made many friends here on her previous visits.

* * *

Mr. and Mrs. Guy King will take possession next week of their new home, which has just been completed in Park Lane, Ansley Park.

* * *

MR. AND MRS. WILL RUSHTON gave an informal bridge party Wednesday evening at their apartment on Third street. Miss Dorothy Robbins, of Birmingham, who is visiting Mrs. J. P. B. Allan, was the honor guest, and sixteen friends were invited to meet her.

Bright zinnias and helioanthus in yellow adorned the living room, while pink roses and phlox formed the centerpiece on the dining table.

Miss Margaret Traylor won the girls' prize, embroidered handkerchiefs. Mr. J. P. B. Allan won the gentleman's, a bridge set, and Miss Robbins was presented a sweetgrass basket containing two embroidered handkerchiefs.

Mrs. Rushton received her guests wearing a blue embroidered crepe trimmed with lace and finished with narrow frills of pleated silk.

Miss Robbins was becomingly gowned in pink chiffon, with touches of pale blue and crystal trimming.

The guests included Misses Clifford West, Mary Robinson, Lillian Logan, Margaret Traylor, Susie Hallman, Margaret Rushton, Dorothy Robbins, Mr. and Mrs. J. P. B. Allan, J. T. Scott, Hughes Roberts, R. Thiessen of Florida, H. L. Harvey, Ben Daniel, Paul Reese, Charles Montgomery and Dr. Pierson.

* * *

MRS. A. F. HALLMAN and family will leave August 1 for Flat Rock, N. C., where they will be until October. Miss Susie Hallman is planning to visit in Ohio some college friends made when she attended the Castle, on the Hudson. Then she will join her mother at Flat Rock about September 1 for a month.

* * *

Mr. and Mrs. Edward Butler, rJ., of Buffalo, sailed on the Imperator Saturday for a six weeks' stay on the continent. Mrs. Butler, who was Miss Kate Robinson, will probably come to Atlanta immediately after her return to visit her mother, Mrs. A. M. Robinson.

* * *

MRS. JOHN J. WOODSIDE, JR., entertained at an informal tea Monday afternoon at the Piedmont Club in compliment to Miss Augusta Pearce, of New York, who is the guest of her aunt, Mrs. Forrest Adair.

Tea was served on the terrace and the table had a lovely centerpiece of pink and white phlox.

The guests included, besides Miss Pearce, Misses Annie Lee McKenzie, Helen Dargan, Laura Ansley, Mamie Ansley, Emma Kate Amorous, Mrs. Forrest Adair, Jr., Mrs. Robert Gregg and Mrs. Rogers Keese.

* * *

MRS. GUY KING gave a pretty card party Wednesday morning at her apartment on Eighth street in compliment to Miss Dorothy Robbins, of Birmingham, who is the guest of Mrs. J. P. B. Allan, and Mrs. Charles Dowman, of Birmingham, the guest of her parents, Judge and Mrs. George Westmoreland.

Carnations and zinnias decorated the house, and on the porch yellow helloanthus were used.

Miss Mary Blalock won the first prize, a set of embroidered handkerchiefs, and Miss Robbins was presented with a chiffon collar and cuff set.

The guests were Misses Mary Blalock, Margaret Hallman, Annie Laura Robinson, Nellie Kiser Stewart, Elizabeth Dunson, Frances Connally, Mary Robinson, Martha Boynton, Sallie and Callie Hull, Mrs. Hinton Baker, of Augusta, who is spending some time with her mother; Mrs. Blair Armstrong, Mrs. George K. Seldon, Mrs. Sherwood Higgs, Mrs. Luther Rosser, Jr., Mrs. Klatte Armstrong, Mrs. C. S. King, Mrs. George Boynton and Mrs. R. B. King.

* * *

IN honor of Miss Dorothy Robbins, of Birmingham, guest of Mrs. J. P. B. Allan, Mrs. Victor Smith gave a matinee party, her guests including Misses Robbins, Clifford West, Margaret Ashford, Annie Carleton, Mrs. Howard Parker, Mrs. Edward Malone, Mrs. Robert Hughes, Mrs. Aible Malone, Mrs. Clarence Angier and Mrs. J. P. B. Allan.

* * *

MRS. CHARLES R. CRISP has accompanied her husband, Congressman Crisp, to their home at Americus, after a season full of social interest at the Capital. Mrs. Crisp is one of the younger women of the Congressional set who has made good the tradition of the beauty and graces of Southern girls. Congressman and Mrs. Crisp made their home at the New Berne last winter, where they had a large apartment.

* * *

Misses Elizabeth and Lila Ward Hamilton, of Rome, who visited Mrs. Eugene Crichton for two weeks, have returned home.

* * *

Miss Bessie Brady is spending several weeks at Wrightsville Beach. She will visit in Boston before returning home.

* * *

Mrs. Kenneth Goode and her young son, of New York, will remain until September with Mrs. Goode's parents, Dr. and Mrs. Miller Hutchens, at East Lake. Mr. Goode, who spent several weeks here, has returned to New York.

* * *

MISS SUSIE PARK entertained at an auction bridge party Monday afternoon at her home on Forrest avenue, for Mrs. Edward Pierce's guest, Mrs. C. H. Pepper, of Columbia, S. C.

Sunflowers and helloanthus were decorations. Miss Parks wore a lavender chiffon gown with touches of pink chiffon and lace, and Mrs. Pepper wore white embroidered crepe.

The party included Misses Lucile Oslin, Sally Walker, Mrs. W. H. Asher, Mrs. J. H. Johnson, Mrs. Sidney Johnson, Mrs. J. G. Prim, Mrs. Frank Winecoff, Mrs. C. B. Walker, Mrs. James, Mrs. C. K. Johnson, Mrs. J. G. Elliott and Mrs. T. J. Butler.

* * *

THE number of Atlantans at Wrightsville Beach increases every week, and a delightful social life is being enjoyed by the guests at the Oceanic and Seashore Hotels.

Among recent arrivals at the beach are Mr. and Mrs. Roy Collier and their two young sons. Mr. and Mrs. Toulman Williams, Edwin P. Ansley and Miss Mamie Ansley went to Wrightsville last week. Mr. and Mrs. Marshall McKenzie and baby, Miss May O'Brien, Mr. and Mrs. Benjamin Wilson Tye and baby, Miss Mary Adelaide Caverly, Mr. and Mrs. Ivan Allen, Mrs. H. G. Kuhrt, Misses Isabel and Lucile Kuhrt, Mr. and Mrs. Robert Otis, Charlie Black, Van Astor Bachelor, and Lauren Foreman are recent acquisitions to the Atlanta colony at the beach.

Mr. and Mrs. John Kiser have prolonged their stay several weeks, having had such fine luck with their fishing that they have given up a proposed visit to Asheville for a longer time at the beach.

Mr. and Mrs. James D. Palmer and Mrs. Clarence May, Mrs. Louise Spalding Foster and Miss Elizabeth Loving are also at the beach, having gone up last week.

Sailing and fishing parties are still being enjoyed by the Atlanta colony, a recent successful catch of 330 fish being made by a party of eight, within three hours. Edwin P. Ansley is a famous fisherman, and often brings home a long string of fish.

Claude Buchanan is also a fine angler, having had great luck during his stay at the beach. He left for New York last week, on the return of Mrs. Buchanan and children to Atlanta.

* * *

MISS LAURA COWLES entertained informally at luncheon at the Capital City Country Club Tuesday, the party including a number of girls who go swimming together one afternoon in every week at this club, after a luncheon on the club porch.

The party included Misses Mary Hines, Alice May Freeman, Elizabeth Morgan, Emma Kate Amorous and Mrs. Gerald Smith, of Baltimore, who is visiting her father, Howard Pattillo.

Doctor's Boyish Face Reveals Skin Renewer

I heard the other day the story of the physician with so admirable a skin that all his women patients asked the secret. He told one, who generously told others, that, knowing the remarkable absorbent property of ordinary mercolized wax, he concluded this substance would make an excellent complexion renewer and preserver. Knowing the wax could not harm the skin, he began using it after shaving. He soon observed that the old, withered, colorless cuticle was being gradually absorbed and replaced by younger, healthier skin. This was the simple secret of the silver-haired doctor with the boyish face.

The secret became public property. Now women everywhere use mercolized wax, applying it nights like cold cream, washing it off mornings—continuing until the complexion is entirely renovated. An ounce of this wax, procurable at any druggist's, will banish the worst complexion.

Another valuable rejuvenator used by this doctor was a wrinkle-remover and preventive in the form of a face bath, made by dissolving an ounce of saxolite in a half-pint witch hazel. This also has become famous.—Aurelia in Fashion Review.

During Your Vacation

---STODDARDIZE!

No matter where you are spending your vacation — — —
send us your Dry Cleaning, by Parcel Post or Express— — —
and, we will give your order prompt and careful attention!

We pay Charges (one way) on Out-of-Town Orders of $2 or more.

Stoddard 126 Peachtree Street · Bell Phone, Ivy 43 · Atlanta Phone 43 · *Dixie's Greatest Dry Cleaner and Dyer*

Southern Suit & Skirt Co.---Atlanta, New York---Southern Suit & Skirt Co.

Suits and Dresses Greatly Reduced

Monday and Tuesday---A Remarkable Choice of The House Clearance of All Ratines and Linens

To-morrow morning this store will place on sale every Ratine and Linen Dress and Suit in the house AT ONE PRICE-------

And SUCH a price-------

The styles---well, suffice to say that not a Suit or Dress in the lot has been in the store over a month, and most of them LESS THAN TWO WEEKS.

A quick clearaway of the newest and nobbiest styles of the season-------

All Ratine Suits, Values to $22.50 . .
All Linen Suits, Values to $16.50 . .
All Linen Crash Suits, Values to $14.50
All Ratine Dresses, Values to $19.50 .
All Linen Dresses, Values to $16.50 .

Choice **$6.95**

Come down to-morrow, prepared to get the greatest values you have ever enjoyed----

WE have prepared for the greatest suit and dress selling this store has ever experienced----

Southern Suit & Skirt Co.

"Atlanta's Exclusive Women's Apparel Store"---43-45 Whitehall Street

Keely Company

To-morrow a Sale of Dresses and Suits
Fresh, Dainty, Practical, at One Price
at $9.75 each

This is not an ordinary cheap sale of odds and ends, but is a special occasion, in which DRESSES and SUITS, of the "KEELY KINDS," can be had at a remarkably little price.

This mid-July sale of suits and dresses is just in time for people who are furnishing their wardrobes for their vacations. The assortment is so great that every taste can be satisfied, every style of figure suited and every size furnished.

The lot includes--

Lingerie Dresses and Demi-Gowns,
Afternoon and Club Frocks,
Crash and Ramie Walking Suits,
Popular Combination two-piece Suits,
Many Crepe, Voile and Ratine Dresses.

Some of these dresses are trimmed blouses with roll collars and turn-back cuffs, low or high necks, three-quarter or long sleeves.

Others are the popular tunic effects with combination coat, draped skirt, hand-embroidered collars and cuffs.

The new popular Ratine Suits have Empire backs; cutaway fronts; self button and combination trimmed; deep revers; embroidered collars; three-quarter and regulation coat sleeves; draped skirts; button and seam piped trimmed; high girdles; all colors.

Among the dresses are many charming individual pieces made of imported cottons.

Among the suits you will find foreign ratines and crashes suitable for golfing and outings.

ALL COLORS; ALL SIZES; ALL STYLES

Ten days ago you would have expected to pay for any of these dresses from $15 to $25.

at $9.75 each — These Dresses and Suits are of the styles you would like and are cheaper than the cost of the Raw Materials. Best Sale Yet Had.

Keely Company

SOCIETY in the CHURCHES

ATLANTA BAPTIST ASSOCIATION.

The Atlanta Baptist Association has organized a fund for pension of Baptist preachers. George M. Brown, of the Second Baptist Church, started the fund with a contribution of $5,000, and the following men have been elected officers of the fund: W. W. Gaines, president; the Rev. A. H. Gordon, vice president; the Rev. A. C. Ward, secretary and treasurer. The trustees are Dr. C. W. Daniel, Dr. M. G. Campbell, Walker Dunson and George M. Brown. The rules of the fund provide that any minister or missionary who has reached the age of 60 years and has been in the service of the church for 25 years, five of which have been spent within the bounds of the Atlanta Association, shall be eligible to receive a pension. A provision is made for the widow of such deceased ministers and after the death of the widow for the unmarried daughters until they reach the age of 25 years.

* * *

NORTH AVENUE PRESBYTERIAN.

The intermediate department of the Sunday school of the North Avenue Presbyterian Church had a straw ride, followed by a watermelon cutting at the church house Friday evening. Mr. J. R. Whitman has charge of this department.

During the absence from the city of Miss Mary Fraser, superintendent of the junior department of the Sunday school, Miss Mary Kate Holt is ably substituting. Saturday afternoon she gave a watermelon cutting to her class on the lawn of the church house.

The school is fortunate in obtaining the services of Mrs. S. H. Askew, of the Westminster Church, as superintendent of the elementary department.

* * *

CENTRAL CONGREGATIONAL.

This year the churches have instituted many novel pleasures for the young people of the congregation. For instance, the young men's Pilgrim Class of the Central Congregational Sunday school have planned a camp at Lakewood, the camp to be repeated every summer.

Six tents have been pitched on the top of a hill at Lakewood near the ball ground. All the equipment was donated by Mr. Macduff and is now the property of the class. There is room in the camp for twelve men. One tent is kept for visitors and is used at other times as an assembly tent.

The camp is intended primarily for the opportunity for these young men to enjoy an outing during the hot summer months, and already several of them have given up their apartments in the city and are now at the camp.

There was a formal opening of the camp Tuesday evening, the campers inviting the young ladies of the Averill Bible Class to be their guests.

The celebration began with a big bonfire, in which corn and potatoes were roasted. Watermelons and a regular picnic supper were served.

During the supper speeches were made by G. Starr Peck, former president of the class, who expressed thanks to Mr. Macduff for his generosity to the camp. The class voted Mr. Macduff honorary member of the class.

Mr. Macduff spoke briefly accepting the honor and his talk was followed by one from Mrs. Hanscom, and one from Dr. Hanscom. Class songs and yells made the evening lively and the entertainment closed with devotional services, led by Dr. Hanscom.

* * *

WESLEY MEMORIAL CHURCH.

A meeting of the Atlanta Association of Methodists was held Wednesday at the Wesley Memorial Church, with Dr. W. P. Lovejoy presiding. The purpose of the meeting was to appoint a committee to attend the hearing of the Senate committee on the proposed measure to require the Bible to be read in all public schools supported by the State.

The Baptist ministers also voted for the measure, believing, however, that due provision should be made to excuse any children from the hearing thereof whose parents so request.

The following committee was appointed by the Methodist ministers to attend the hearing of the Senate: Dr. W. P. Lovejoy, presiding elder of the Atlanta district; Dr. H. M. DuBose, pastor of the First Methodist Church, and Dr. Charles O. Jones, pastor of Grace Methodist Church.

* * *

ST. PAUL METHODIST.

In 1905 the membership of the St. Paul's Methodist Church had grown so large that another church than the old one on East Hunter street was necessary. The site at the junction of Grant street, Sidney street and St. Paul avenue was purchased and a church was erected costing $51,000.

The debt has just been paid off and a suitable service was held at the church in celebration last week, when Miss Esther Emily Smith, 82 years old, set fire to the four corners of the final bond of St. Paul's church and more than 1,500 members and friends of the church saw the last vestige of their debt curl upward in smoke.

Miss Smith was one of the original teachers of the Sunday school when it was formed in 1869 as a mission to Trinity Church. This church was organized in the open air and later a simple edifice was erected in 1870 on Hunter street, near Hill street.

The Rev. B. F. Fraser is now pastor of the church and the stewards have been members of the church for 30 years or more. They the C. W. Mangum, J. T. McDonald, J. K. Kelley, G. W. Dyer, W. E. Adamson, J. K. Thrower, J. K. Polk, J. T. Stewart and A. J. Joy.

This church has a membership larger than almost any other in the city and does a great deal of philanthropic work.

* * *

TRINITY METHODIST.

The women of Trinity Methodist Church have decided not to discontinue their meetings during the summer, feeling that better results can be accomplished by going forward without a break in the round of splendid activities carried on by the members of this church.

Despite the warm weather, their members were well represented at the last meeting of the Woman's Missionary Society, and after a devotional service reports were given and plans made for further work.

The society will meet again Monday afternoon at 4:30 at the church. Owing to the fact that Mrs. William R. Hammond, president of this society, is still too ill to preside over its meetings, the vice president, Mrs. E. A. Hartsock, will be in charge. Mrs. Hammond has been the recipient of much attention from the church members during her long illness. When the cool weather arrives she will resume her active duties in the church.

* * *

UNIVERSALIST.

The new pastor of the Universalist Church will not arrive until September and in the interim the church service each Sunday will be combined with the Sunday school program. R. J. MacDonald, superintendent of the Sunday school, will direct the meetings. Last Sunday Dr. E. M. Nighbert, of the United States Bureau of Animal Industry, addressed the congregation on "God in Nature."

Their first open air church and Sunday school in a combined service was held under the trees at Silver Lake.

The regular church services were transplanted from the congregation's home on East Ellis street to the heart of nature.

Basket lunches were carried out and the midday feast was spread on the banks of the lake. The service was held in the thick shade just below the dam. The members were carried by trolley to the end of the car line on Peachtree and were met there by an automobile bus which took them to the lake.

More than half the entire enrollment of the Sunday school and church were present.

At least twice more during the summer months the congregation will hold its "children's church," as they have named it, in the open air.

* * *

COLLEGE PARK BAPTIST.

The Baraca boys of the College Park Baptist Church had a recital Friday evening, July 18, at the church. The entertainment was a combination of musical and reading numbers.

Albert Gerard Thiers, vocalist, and Kurt Mueller, pianist, furnished music. Miss Caroline Crenshaw, who is home on her vacation from New York, where she is taking a special course in voice and choir work, rendered several selections. David Silverman also added much to the enjoyment of the program by his violin solos.

The reading numbers were furnished by Miss Agnes Coleman, who is becoming famous as an impersonator.

The affair was quite a success and a neat sum was raised to add to the funds used by the Baracas in carrying out their philanthropic work.

* * *

WESLEY MEMORIAL.

The Woman's Auxiliary of Wesley Memorial Hospital held an interesting meeting Thursday morning with the president, Mrs. Robert K. Rambo.

Official reports of the result of the linen shower held at the Wesley Memorial Hospital in commemoration of the birthday of John Wesley will soon be given out. It is estimated that 2,500 gifts of linen, etc., were received, with donations in money amounting to $200. Miss Susie Wells is secretary of this organization.

* * *

WOMAN'S MISSIONARY UNION.

The Atlanta Woman's Missionary Union, which was organized two years ago, following the meeting in Atlanta of the Golden Jubilee of Foreign Missions, held its quarterly meeting Tuesday afternoon at St. Luke's Church. Mrs. Nym Hurt is president of the union. Ten denominations are represented. A general discussion of the work being done by each denomination was a feature of the Tuesday meeting.

Besides Mrs. Hurt, who is president-at-large, the officers include vice presidents from the following denominations: Mrs. George M. Brown, Baptist; Mrs. Jasper Bell, Christian; Mrs. J. P. Averill, Congregational; Mrs. Lulu Snook, Episcopal; Miss Lalla McGraw, English Lutheran; Mrs. W. A. Albright, Methodist; Mrs. Carl Kuebler, German Lutheran; Mrs. R. D. Crusoe, Presbyterian; Mrs. E. G. Miller, Associate Reformed Presbyterian, and Miss May Hudson, U. S. A. Presbyterian.

* * *

The recording secretary of the union is Mrs. J. W. Mason. Mrs. A. P. Coles is treasurer, and Miss Nora Mallard is corresponding secretary.

Dr. C. B. Wilmer, rector of St. Luke's, gave a most interesting talk on the unity and use of our talents. Mrs. Charles J. Haden spoke on the work being done by the Young Women's Christian Association, and Mrs. Archibald Davis told of the work being accomplished by the woman's department of the General Presbyterian Assembly.

The union has had only one other president besides Mrs. Hurt. Mrs. Sam D. Jones was the organizer and first president, and both she and Mrs. Hurt have done a splendid work toward the unifying of the missionary work done by Atlanta women.

Miss Rosa Woodberry is chairman of the mission study class, and following an interesting talk by her, it was decided that the union employ a capable, competent and earnest Bible teacher to take charge of a class for Bible study in the fall. All members of the union will have the privilege of attending those classes, and a great deal of knowledge in regard to missionary work can thus be distributed.

The next meeting of the union will be held in the fall.

* * *

ST. LUKE'S.

A garden party was given Tuesday afternoon and evening by Committee No. 9 of St. Luke's Church at the residence of Captain and Mrs. Edward S. Gay. A fish pond, a grabbag, etc., provided amusement for the children, and gayly decorated booths, containing useful and ornamental articles, brought a nice sum, which will go toward the work being done by this committee.

Miss Harriet Trammell

One of the few July brides, her marriage to Lester Leon Harvey, of Danville, Va., to take place on July 30. Miss Trammell is a popular member of the College Park contingent, and her wedding will be an important event in that beautiful suburb. A series of parties are being given for the bride-elect. (Photograph by Wesley Hirshburg.)



:: Society at the Resorts ::

Wrightsville Beach

WRIGHTSVILLE BEACH, July 19. Mr. and Mrs. George W. Brine have entertained their friends of Atlanta and of the beach by the sailing parties which they have given on the launch Louise.

Mrs. Charles Baskerville, of New York, entertained most attractively Thursday evening at dansant. Among the Atlanta guests were Mrs. W. C. Jarnagin, Mrs. E. K. VanWinkle, Mrs. George W. Forrester, Miss Margaret Northen, Mrs. Purse, Mrs. Meador and Miss Wyly.

Mr. and Mrs. John Glenn gave a dinner party in honor of Mr. and Mrs. R. H. Northrup, of Wilmington.

Saturday night Mr. Austin, of Atlanta, was host at an informal tango party. Those from Atlanta dancing were Misses Lucille Kuhrt, Isabelle Kuhrt, Louise Jones and Wyly, and Messrs. Pappenheimer, W. Peatres, McCaslin and W. A. Camp.

Mr. and Mrs. David Currie, of Fayetteville, are spending a few weeks at the Seashore Hotel.

Mrs. Mell R. Wilkinson charmingly entertained Monday evening with a sailing party.

Among the Atlanta people now guests at the Seashore Hotel are Mrs. W. C. Jarnagin, Mrs. E. K. VanWinkle, Mr. and Mrs. George W. Forrester, Mrs. M. P. Cooledge, Mr. and Mrs. T. T. Williams, Mr. and Mrs. B. H. Treadwell, Mr. and Mrs. W. C. Barnwell, Miss Mamie Ansley, Mrs. Josephine Purse, Miss Margaret Northen, Mrs. John Jones, Miss O. P. Hoppes, Miss J. V. Lindsey, Mr. and Mrs. B. W. Tye, Miss Caverly, Miss Daisey Callihan, Mrs. H. G. Kuhrt, Miss Isabelle Kuhrt, Miss Lucille Kuhrt, Miss Winilby Peatres, Miss J. R. Kirkpatrick, Mrs. E. L. Rowe, Mr. and Mrs. M. R. Williams, Mrs. Mell R. Wilkinson, Miss Wilkinson, Mr. and Mrs. George W. Brine, Miss Anna Young, Mr. and Mrs. George F. Payne, Miss Gladys Payne, Mr. and Mrs. George H. Holliday.

White Path

WHITE PATH, July 19.—Marietta is represented by an automobile party composed of Mr. and Mrs. George F. Montgomery, Wallace and Emma Montgomery, Charles W. DuPree and W. G. Owenby, who are catching mountain fish.

Mr. and Mrs. Charles M. Jerome, of Atlanta, are at White Path Hotel.

Miss Virginia Woolley, of Ansley Park, Atlanta, with her art class, is sketching the beautiful mountain scenery in the Southern Appalachian ranges.

The class consists of Mrs. E. Lee Worsham, Mrs. Charles M. Jerome, Misses Louise Mellichamp, Lucile Quinn, Ruth Berry, Frances Woolley, Marie Haines, Elizabeth Vaughan, of Atlanta, and Miss Ludie Bass Harvey, of Cartersville. They will exhibit their work in Atlanta later in the summer.

Atlanta is also represented at White Path Hotel by the following people: Mr. and Mrs. Charles T. Printup, Misses Ruby and Vivian Bowie, Mrs. C. L. Bowie, Miss Virginia Odom, Dr. and Mrs. R. Perry, Miss Pauline Perry, Mr. and Mrs. J. T. Wikle, Harold and Helen Wikle, Miss Lynn Lewis, Mrs. W. C. Dobbins, Miss Elizabeth Dobbins, Miss Martha McRee, Miss Alma Glenn, Mrs. J. G. Armstrong.

Misses Ruth Perry, Eddie Cox, Bernice Teem, Marie Simmons, Edith Ellington and Mrs. M. L. Cox, Jr., were the guests of Mrs. T. H. Tabor this week.

Miss Annie Maude Johnson, of Ellijay, is visiting Miss Eunice Tabor.

Isle of Palms

ISLE OF PALMS, July 19.—Many prominent Atlantans have registered at the Isle of Palms Hotel during the past few days. Among them are Miss L. C. Florence, Miss Leta D. Conway, Miss Corydon Hames, Mrs. I. E. Harkins, Mr. and Mrs. W. C. Floyd, Mrs. H. H. Schultz, Mrs. C. D. Maddox and son and Mrs. W. S. Potter.

Asheville

ASHEVILLE, N. C., July 19.—At the Asheville Country Club, where hundreds of visitors from Atlanta, Augusta, Savannah, Nashville, Chattanooga, Birmingham and other cities are registered, several golf features have been arranged for the next few weeks in which a majority of the tourists are expected to participate.

Commencing this afternoon, a handicap mixed twosome match play started, and will continue for a week. The unusual feature of this tournament lies in the fact that the women and men players will be opposed to each other in the twosome play, handicapped to make the matches as even as possible. The prize is a beautiful silver loving cup, which is offered by the president of the Country Club.

Mr. and Mrs. M. K. Jenkins, of Atlanta, are spending several weeks in Asheville.

Mr. and Mrs. R. G. Hollis, of Atlanta, are visiting in the city.

Mr. and Mrs. Peter R. Allen have returned from their honeymoon spent in the East, and are now at home at the Manor. They were recently married in Atlanta.

Mr. and Mrs. W. M. Sullivan, of Savannah, are the guests of relatives in Asheville.

Mr. and Mrs. Jack Crownson, of Augusta, will arrive next week to spend the balance of the summer.

Mr. and Mrs. James F. Evans, of Douglasville, are at home in their cottage at Black Mountain.

Mr. and Mrs. Carl Espey, Miss T. Espey, Carl Espey, Jr., and Joseph Espey, of Savannah, are visitors in Asheville.

Mr. and Mrs. Percy J. Rockewell, of Decatur, arrived this week and are with relatives on Sunset Drive.

Mr. and Mrs. Frederick K. Joyner, of Atlanta, are visiting in Asheville.

White Sulphur Springs

WHITE SULPHUR SPRINGS, W. VA., July 19.—The new "Kurhaus" here opened this week and an unusually large number of visitors are taking the baths.

Chief Justice White is among those who are taking the baths and observing the strict rules of diet and exercise.

Mrs. Benjamin Harrison, widow of the President, who has arrived with Miss Elizabeth Harrison, is taking the baths. Many Southerners, including Atlantans, are among those taking the "kur."

Mr. and Mrs. Billups Phinizy and their daughters, from Athens, Ga., have arrived for the season.

Miss Adelaide Peebles, of Athens, who spends the winters at the Buckingham Hotel in New York, is here for her annual visit.

Mr. and Mrs. W. D. Manley and their four children are arriving tomorrow from Atlanta for the season. They will remain through the fall.

Mr. and Mrs. Thomas B. Paine, who spend every summer here, will arrive next week from Atlanta, to remain several months.

Mrs. Edmund L. Tyler and her two daughters, of Anniston, Ala., have taken a cottage for July, August and September.

Mrs. Leon S. Dure, of Macon, and her two children, Miss Mary and Master Leon, have returned to spend the summer.

Indian Springs

INDIAN SPRINGS, July 19.—Atlantans at The Wigwam Hotel, Indian Springs, during the last week were McD. Baldwin, H. K. Lucas and wife, Charles M. Moon, Mr. and Mrs. O. D. Gorman, Jr., Mrs. Charles Atkinson, Mrs. John M. Cooper, Mrs. Emma Bell, J. L. McLendon, F. B. Gamble, Harry Jones, C. B. Willingham, Miss Rachel Beck.

SOCIETY in the SUBURBS

Decatur

MRS. L. D. BRINKLEY and Miss Florence Brinkley left on Friday to be the guests of relatives at Thompson.

An event of the week was the 5 o'clock tea Thursday afternoon given by Miss Rebekah Candler as a compliment to Mrs. John Scott.

The Dramatic Club was entertained by Mr. and Mrs. George Ansley Tuesday evening.

Miss McDaniel, of Norcross, is the guest of Miss Ruth Brown.

Miss Reba Standifer, of Blakely, is the guest of Mrs. Jennie Finley.

Miss Agnes Gibbs is the guest of friends at Fayetteville.

Mrs. James Baker, of Roswell, is the guest of Mr. and Mrs. N. P. Pratt.

Miss Annie Ansley has returned from Lithia Springs, where she was the guest of Mr. and Mrs. J. S. Kennedy.

Miss Frances Kennedy, of Lithia Springs, was the recent guest of Miss Harriet Mack.

Miss Marion Bucher entertained at a 5 o'clock tea on Tuesday as a compliment to Mrs. Lewis Wilds, of Plant City, Fla.

Mrs. Sanders and Mrs. Cooper, of Washington, who have been the guests of Mr. and Mrs. T. L. Cooper, have returned home.

An event of the week was the rook party Friday afternoon given by Miss Ruth Brown as a compliment to her guest, Miss McDaniel, of Norcross.

Mr. and Mrs. Charles Porter and children, of Stuart, Fla., are the guests of Mr. and Mrs. J. A. Montgomery.

Miss Harrutt Mack is spending several days as the guest of Miss Frances Kennedy, of Lithia Springs.

Mrs. E. G. Neel has returned from a visit to Verbena, Ala.

Miss Eddie Hunter entertained the Young Ladies' Sewing Club Wednesday morning.

Miss Minnie O'Neal, of Columbus, will arrive in a few days, to be the guest of Miss Margaret Jewett.

Miss Miller, of Newnan, is the guest of Mrs. W. E. Richards.

Mr. and Mrs. D. J. Powers and family are at St. Simons.

Miss Ruth Thompson is visiting Mrs. Frank Hughes.

Mrs. Gordon Wynn, of West Point, is the guest of Mrs. George Wynn.

Miss Lollie Merck, of Gainesville, is spending some time with her sister, Mrs. Rawson Dent.

Mrs. A. M. Norris has returned from a ten-days' visit to Atlantic Beach.

Mrs. Annie Orr was the guest of her aunt, Mrs. Nixon, last week-end in Atlanta.

Miss Ruth Kinnard has gone to Knoxville to spend two weeks with Mr. and Mrs. James Kinnard.

Mrs. Joe Arnall entertained at a large party this week for her sister, Miss Lula Belle Ellis, of Union Springs, Ala.

Hapeville

MISS KATHRINE JOINER entertained recently for her guest, Miss Kate Hall, of Greensboro. The invited guests were Misses Mattie and Winnie Couch, Miss Josephine Burns, Miss Lulu Hall, Miss Kate Hall and Misses Janie Lynn and Kathrine Joiner; Messrs. Lucian Sassnett, Carl Smith, Hollis Cobb, Ralph Jamerson, John Snow, Roy Wood and Bill DeLany.

Mrs. Frank Lewis has returned from a visit to her mother at Tucker.

Mrs. Fred Hunnicutt is spending a week at Mountain City, N. C.

Misses Lillian and Dick Middlemus, of South Georgia, were recent guests of their sister, Mrs. Fred Hunnicutt.

Miss Ronnelle Brodnax is spending some time at Monroe and Walnut Grove.

Mrs. Graves, of Zebulon, was the recent guest of relatives here.

Mrs. W. T. Ellis and Miss Willie Ellis, of Fayetteville, visited Mrs. Jack Stanfield recently.

Miss Kate Hall has returned to Greensboro, after a visit to the Misses Joiner.

Mr. and Mrs. H. K. Moss and children have returned from a visit to relatives in Virginia. Mr. and Mrs. Moss also visited Washington and Baltimore, sailing from the latter city to Savannah for a stay of several days at Tybee before returning home.

Miss Clyde Griffin has returned to her home at Douglas, after a visit of several weeks to Miss Zannie Toland.

Kirkwood

MRS. JEFF DUNWOODY has returned home from a visit of several weeks in New York.

Miss Berta Robertson, accompanied by her sister, left during the week for Sugar Valley, where they will remain throughout the summer.

Miss Mary Branham, Roberta Robson and Miss Elizabeth Dunwoody are visiting Mr. Henry Robson in Missouri, where they will remain a month.

The Rev. C. C. Kiser, of Louisville, who is visiting his mother, Mrs. Kiser, in Inman Park, was the guest of his sister, Mrs. Martin, on Murray Hill avenue Tuesday.

Miss Louise Printup entertained at cards in honor of her guests, Miss Crystal Bouche and Miss Mary Hagan, of Atlanta.

Miss Laurie Friedman, of Thompson, who is visiting Mrs. James Carlyon at the Marlborough, was the guest of Mrs. Edward Carlyou last week.

Miss Mabel Bradley, of Buena Vista, will arrive soon to visit Mrs. Joseph Smith.

Mrs. C. T. Printup has returned home after spending a month at Tallulah Falls.

Mrs. Kate Green Hess, Mrs. Louis Rogers and Misses Green of Decatur from a party who are camping at Silver Lake, where they will remain for ten days.

There was a meeting of the Kirkwood Civic League held at the home of Mrs. Kate Green Hess on Tuesday afternoon.

Mrs. R. L. Mason has returned home from a visit to North Carolina, where she attended the wedding of her two sisters.

Miss Watson, of Thompson, is visiting her brother, Mr. C. P. Watson, on Oxford place, in Sutherland Terrace.

The Ladies' Aid Society of the Baptist Church gave an ice cream festival at the home of Mrs. Ware on Rocky Fort road on Friday evening.

Mrs. Hughes and family have been visiting relatives at Bull Sluice, near Roswell.

Miss Irene Owen left last week for Indianapolis. Before returning she will visit Crawfordville and Paris, Ill.

Mr. and Mrs. R. P. Arrington have moved from Atlanta to Kirkwood.

Twenty boy scouts and their leader, Dr. Armstrong, will leave on Monday for Houston's Mill, near Decatur, where they will be in camp for a week.

Oakland City

MISS REBIE UPCHURCH entertained Wednesday afternoon at her home on Lee street. Bridge was played at three tables.

Those present were Misses Lucile and Virginia Withers, Inez Thomason, Lillie Bomar, Mildred Parks, Grace Almand, Mrs. Earl Suttles, Mrs. J. B. Terrell of Covington, Mrs. Harry Smith, Mrs. F. M. Morgan, Mrs. E. G. Foster of Salisbury, N. C., and Mrs. A. F. Campbell.

Miss Lollie Baird gave a swimming party Tuesday morning in honor of Mrs. May McMurry, of Quincy, Fla., the guest of Mrs. Essie Baker.

Miss Lillie Bomar entertained on Thursday night at a "tacky party." Lanterns lighted up the large back yard, where the guests were received. The guests came masked.

Miss Jessie Mae Jones is spending some time in Tampa with relatives.

Miss Lee Tinsley left Tuesday for Tallulah Falls.

Mrs. Hubert Dixon and children, Hubert, Jr., and Boise Bomar Dixon, are visiting in Charlotte.

Mrs. May McMurry, of Quincy, Fla., is the guest of Mrs. Essie Baker.

Mr. and Mrs. L. M. Zur Hellen and Claude Zur Hellen, of Natchez, Miss., who have been the guests of Mrs. J. B. Morton, left Wednesday night for New York.

Miss Evelyn Withers has returned from Ellijay.

Mrs. Will Spratt, Miss Ruth Jiles and Miss Hester McMurry returned Thursday from St. Simons.

Mrs. M. L. Roberts, Mrs. E. O. Pritchard, Miss Agnes Pritchard and Ben Roberts have gone by motor to visit relatives in Richmond.

Miss Pearl Marchman is visiting friends in Alabama.

College Park

MISS FANNIE NEIL ANDERSON, of Athens, is being entertained as the guest of Miss Mary Francis Gresham.

Mrs. W. J. Merriam left Wednesday for Indian Springs.

Mrs. Clarence Wickersham left during the week for Norfolk.

Miss Janie Hill, of Greenville, is visiting Miss Bess Smith.

Miss Carrie Crenshaw entertained the Sewing Club Saturday afternoon.

Miss Bess Smith returned Wednesday from Newnan.

Mrs. Carl Tutt, of Birmingham, is the guest of Mrs. J. A. Trammell.

Mrs. J. R. Proctor entertained Miss Fannie Neil Anderson, the guest of Miss Mary Gresham, Saturday evening.

Miss Naomi Lane leaves the second of August with a party of young women for an extensive Eastern tour.

Mr. and Mrs. George Burns Findlay are spending the week-end in Macon.

Miss Vera Jackson left this week for Greensboro, N. C., and Wrightsville eBach.

Miss Helen Smith has just returned from a camping trip in South Georgia.

Miss Sarah Sams, of Woolsey, Ga., is visiting her sister, Mrs. Wilson.

YOU SAVE WHEN YOU BUY AT KIMBALL'S

Kimball

A Piano of Proven Worth

The piano you select by all means should combine rare qualities of tone with great durability such as the Kimball.

Kimball Pianos are indorsed by practically all musicians of note in this country as well as abroad. Read what a few of them have to say about the fine qualities of the Kimball:

LILLIAN NORDICA: "The more I use my Kimball Piano the better I like it."

E. DE RESZKE: "I am absolutely satisfied with my Kimball Piano."

EMMA EAMES: "I am charmed with the beautiful tone of the Kimball Piano."

MARCELLA SEMBRICH: "The Kimball Piano ranks with the best instruments before the world.

WALTER DAMROSCH: "The Kimball Piano has a pure, refined and beautiful tone."

PRICES: Uprights and Grands $195.00 to $1,250.00.

To those having no advanced musician in their family, our new model 88-note player should prove of special interest. Without previous musical training the Kimball Player-Piano enables the performer to enjoy any music in which he chooses to delight, such as the classics, church or popular music. All one needs is love for music.

With one stroke of the lever this flexible instrument can be transformed from an automatic into a piano for hand or manual training.

Prices: Player-Pianos, $450.00 to $800.00.

A few special bargains in Player-Pianos used for demonstrating purposes at practically manufacturer's cost.

LARGEST PIANO FACTORIES IN THE WORLD---THE KIMBALL PLANT

W. W. KIMBALL COMPANY

ATLANTA BRANCH: 94 N. PRYOR ST.



An "A-1" College of the Highest Rank

BRENAU, without endowment, has taken a leading place among the colleges of the South. It has grown from a small seminary, with an enrollment of 30 students, to a large college for women with an attendance of 500 students.

ITS progress has been due to merit alone—to an unswerving devotion to educational ideals.

BRENAU combines an "A-1" college, a noted conservatory of music and a school of oratory second to none in the South.

GAINESVILLE'S climate is healthful and invigorating. Religious influences in the school and little city are represented by churches of all denominations and by the college Y. W. C. A.

Applications for the next term, which opens September 11, should be made at once. Address

Brenau College

Box 16. Gainesville, Ga.

Catalog on request.

Complete Equipment—Beautiful Environment—Splendid Climate.



CLUB NEWS.

MRS. TALCOTT TO GIVE SOUTHERN EVENINGS.

MRS. JANET R. TALCOTT has moved to Cleveland, Ohio, where she will reside in future. Mrs. Talcott is preparing for her drawing room work the coming season, a Southern program which will include the writings of the best Southern authors. Several Atlanta poets and story writers will be represented on the program. The date for this Southern evening has been made, and will be among the early autumn entertainments given in Ohio, where Mrs. Talcott will continue her platform work.

* * *

MISS BRADLEY TELLS OF HER WORK HERE.

MISS MARGARET BRADLEY has returned from Boston, where she has been studying for two years, and has assumed the responsible position recently filled with the Associated Charities by Miss Minnie Van Epps, whose marriage to Robert Hanson, Jr., changed her place of residence.

Miss Bradley brings to her work a splendid technical training and an enthusiasm that is necessary for success. She is young, cultured, and loves the work which she has taken up as a profession.

In Boston, Miss Bradley served a year as voluntary worker in the Social Service Department of the Massachusetts General Hospital, and last year she gave her entire time to a course of training in the School for Social Workers.

"The field in Atlanta is new to me," said Miss Bradley, who is an Atlanta girl, although she has spent many years studying in the East, "but I am getting into the atmosphere of the work nicely. The social service work in the East is entirely different from that in the South. There, our work is done mostly among the foreign element. Here it is different."

When a case is reported to the Associated Charities, it is the duty of the association to look into it and render such assistance as is needed if the applicant is worthy. There is visiting to do, medical attention to be given, and other provision to be made for the sick and destitute. All of this work comes under the direction of the head of the association, and Miss Bradley plays a most important part in straightening out the tangles and making the machinery of the Association work smoothly.

Miss Bradley is the daughter of the late Horace Bradley, the South's most famous artist, who is prominently connected with club work in Atlanta, especially the welfare and civic betterment work.

INDUSTRIAL ARTS CLUB.

The Industrial Arts Club, of Inman Park, met with Mrs. W. A. Sims at her home in North Moreland avenue, Tuesday afternoon. After the usual hour of business details and sewing, a beautiful musical program was rendered. Mrs. J. O. Kinard sang several solos, and Miss Malla Moncrief performed on the piano. Mrs. Cox read a delightful selection, and Miss Ella Hays recited.

The house was decorated with lovely pink and white roses, and the table from which the refreshments were served was decorated with the same colors, white and pink.

The Industrial Arts Club is one of the most interesting of the smaller organizations, and devotes much time to the development of art in the home. The club meets every Tuesday afternoon.

* * *

After a fortnight's visit to Tate Spring, Mrs. Anthony Murphy, first vice president of the Woman's Pioneer Society, has returned to her home in Peachtree street. Mrs. Murphy will go to Atlantic City in a few days, where she will remain several weeks.

* * *

Mrs. Charles Sciple will spend the remainder of the summer at Toxaway, in North Carolina.

* * *

The little son of Mrs. William Perkerson, who has been very ill of typhoid fever in Fourth street, is improving rapidly. Mrs. Perkerson will leave for the mountains of North Carolina as soon as James, the boy, is able to travel.

* * *

CLUBWOMEN INTERESTED IN KINDERGARTEN BILL.

CLUBWOMEN of Georgia are deeply interested in the kindergarten bill that has recently been brought before the Legislature. If the bill should pass, it would make it possible for any public school in the State to provide a kindergarten training for the children along with the regular system of education.

Mrs. Nellie Peters Black, who is the mother of the free kindergarten schools in Atlanta, said in behalf of the bill: "Many a child's life has been ruined by injudicious management by a wrong beginning of a misguided teacher, and in behalf of the child we plead for a chance to get something better.

"It is a wonderful thing to see the threefold education of the little child as the teacher brings forth the games and stories, the constructive work illustrating these stories until the child's brain begins to grasp the thought, his little hands give shape to the thought, and his inner consciousness responds with a joy which makes each day in the schoolroom a delight."

There are a number of kindergartens in Atlanta which have wrought magic in the lives of the little children who have attended, and has reached beyond that in bringing color and a greater comprehension into the minds of the mothers who have the blessed privilege of rearing and training children.

Thursday afternoon a large number of women and men interested in this form of education as a beginning of the child's education met at the State Capitol and discussed the advantages of kindergartens as part of the regular school work.

* * *

HOT WEATHER DORMITORY FOR BABIES IS PLANNED.

WOMEN, headed by Miss Stella Beckman, and Miss Margaret Bennett, her assistant, have made a new departure in the child welfare work in Cincinnati, in that they have under operation a hot weather dormitory, where little babies who have forgotten how to sleep through the insufferably heated term can learn over in a cool and well-tempered atmosphere.

These sleeping quarters are on the top of the new Guilford School and are constantly fanned by refreshing breezes.

The hot weather sleeping quarters were opened with great ceremony, and the mothers with sleepless babies invited to inspect the place and leave their children to recover from the heat. The first baby to sleep in the new roof dormitory was Marie Kuennen, a 3-month-old baby.

A physician in charge, with the nurses and the fresh air, the sleeping quarters promises some good results in babyland.

It is likely that the clubwomen of Atlanta will take up the idea and follow with a place for sleepless babies along the same lines next summer.

* * *

CHAPTER TO RAISE SHAFT TO MRS. BYRAN.

THE Baron DeKalb Chapter, Daughters of the American Revolution, at Clarkston, are raising funds for a monument for Mrs. Mary E. Bryan, the well-known writer, who died in that town several weeks ago.

Mrs. Bryan was one of the South's most popular writers. For many years Mrs. Bryan had resided at Clarkston and was identified with the Baron DeKalb Chapter in the work of which she took an active interest and pride.

* * *

Mrs. Ethel Hillyer Harris

One of the prominent and influential women in the State. She is prominent in the D. A. R. work, is a member of the Library Board of Rome, and belongs to all the Rome welfare and civic improvement clubs.



CLUB PERSONALS.

Mrs. W. D. Ellis, Jr., has had as her guests this week at her mountain home, Cherokee Cottage, at Tallulah Falls, the following young people: Miss Adgate Ellis, Miss Marjory Brown, Miss Laura Cobb Hutchins, of Athens; Miss Margaret Grant, Miss Bessie Jones, Miss Eula Jackson, Miss Harriet Calhoun, and Messrs. Floyd McRae, Bowie Martin, Edward Brown, Jr., Marsh Adair, Arthur Clarke and Edward Alfriend.

* * *

Mrs. Thomas B. Paine and her little daughter, Douglas Gay, will spend the remainder of the summer at Greenbrier White Springs, in Virginia, where they go every summer for the gay season.

* * *

Mrs. Drury Powers, of Decatur, is spending some time at St. Simons Island. Mrs. Sara Branch O'Keefe will be a guest in the Powers home during the absence of Mrs. Powers.

* * *

Mrs. John D. Burnett is with her husband, Lieutenant Burnett, at Camp Perry, in Ohio, where the national match is on. She will be absent until October.

* * *

Mrs. Roby Robinson, with her family, is at Sharbot Lake for the summer. In the fall Mr. and Mrs. Eugene Black will be with Mr. and Mrs. Robinson for the winter.

* * *

Mrs. Thomas Peters is spending the summer in Virginia getting up material for the literary work upon which she is engaged.

* * *

Mrs. Marie Louise Myrick has gone to Wrightsville Beach for several weeks. On her return to Atlanta she will be the guest of Mrs. D. N. Cabaniss on Cleyburne avenue. In the fall Mrs. Myrick will return to her home in Savannah.

* * *

Mrs. W. R. C. Smith and family have returned from a month's camping trip in the mountains in North Carolina.

* * *

Mr. and Mrs. Robert Crumley with their little baby are spending the summer at Mount Airy.

* * *

Mrs. Arch Avery and children have returned from a few weeks' stay on St. Simons Island.

* * *

Mrs. A. McD. Wilson, who has been quite sick at her apartments in the Marlborough, is improving slowly. Mrs. Wilson is president of the Uncle Remus Memorial Association, and has held more high offices in club life than any other woman in Atlanta.

CLUB NEWS

CLEMENT EVANS CHAPTER GIVES BALL AT BRUNSWICK.

THE Clement A. Evans Chapter of the U. D. C. gave a beautiful ball at Brunswick last Wednesday evening, which was preceded by a social hour. Miss Helen O'Connor had charge of the musical program, which was made up of old melodies, dear to the ante-bellum heart, and there were refreshments and flowers and all the things that go toward making a success of any entertainment.

Among the guests entertained were the Confederate veterans and a number of friends of the chapter.

* * *

R. M. A. AUXILIARY GIVES RECEPTION.

THURSDAY AFTERNOON the Ladies' Auxiliary, R. M. A., gave a beautiful reception to the out-going officers of the organization, at the home of Mrs. William Ellington, in Ormewood avenue.

The guests of honor were the retiring officers and the newly elected officers.

The house was elaborately decorated with garden flowers. After a brief business session an informal reception with interesting games followed. In the dining room from a beautifully appointed table refreshments were served.

The retiring officers are: Mrs. Ed Dawson, president; Mrs. William Ellington, vice president; Mrs. W. L. Smith, corresponding secretary; Mrs. W. M. Gill, recording secretary; Mrs. Will Fuller treasurer, and Mrs. Moreland, auditor.

The reception committee in charge of the entertainment to the retiring officers was Mrs. Roy Wilheidt, Mrs. J. Culver, Mrs. William Ellington and Mrs. Bayliss Clark.

* * *

MRS. NEAL ENTERTAINS JOSEPH HABERSHAM CHAPTER.

MRS. W. A. NEAL was hostess for the Joseph Habersham Chapter, D. A. R., Tuesday afternoon at her home in Fourteenth street. The house was attractively decorated with flowers, and refreshments were served during the social features of the meeting which followed the business program.

* * *

PATRIOTIC SOCIETIES TO GIVES BAZAARS.

BAZARS are to be the special form of money making schemes for patriotic organizations in the State this fall, several entertainments of this sort being under way at present.

Atlanta Chapter, United Daughters of the Confederacy, are making preparations for the most elaborate bazar ever held in the city. This bazar will be held in December, and will include every phase of attraction known to fairs and bazars. During the summer the members have been busy making fancy articles, and many plans are in progress for the various booths that will add to the attractiveness of the bazar.

The Joseph Habersham Chapter, Daughters of American Revolution, will give a big bazar in the fall that will have some novel attractions in its development.

In other towns there will be elaborate entertainments of this kind, for many of the chapters of the U. D. C. and D. A. R. are planning to build their own chapter houses. The local chapter of the United Daughters of the Confederacy at Milledgeville is planning one of the most elaborate bazars ever held in that town this fall. The movement has been under way for some time and the members have all gone to work with enthusiasm to make the event a success.

OUT-of-TOWN SOCIETY

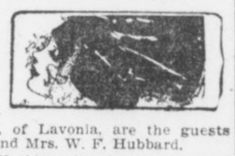

Rome

ROME, July 19.—Miss Rosa Gammon's party for Miss Adelaide Cothran was one of the prettiest of the summer series. Thirty girls were invited.

Mrs. Haskin Williams, of Birmingham, and Mrs. H. D. Croswell, of Columbia, S. C., were the honor guests at a bridge party given by Miss Mary West.

Miss Cobbie Mae Dean, who has been entertained at a house party in Franklin, Tenn., has gone to Chautauqua, N. Y., where she will be the guest of Mrs. Joel Dean.

One of the events of the week was the bridge party given by Miss Margaret Hamilton in honor of Miss Eleanor Lustrat, of Athens, and Miss Emily Arrington.

An al fresco supper party was given by the girls of the Picnic Club for Miss Ethel McKay, Miss Eva Powers' guest.

Miss Marie Merriam gave a party at which Miss Marion Wills, of Chattanooga; Miss Bessie Beggs, of Chicago, and Miss Mary Alice Brown, of Thomasville, were the honor guests.

Miss Nena Hurt, of Virginia, was the honor guest at a bridge party given by her hostess, Mrs. D. W. Curry.

Mrs. Haskins-Williams, of Birmingham, entertained two tables of bridge this morning at her mother's home, where she is a guest.

Mrs. Caldwell Porter is the guest of Mrs. Habersham King in Atlanta.

Mrs. Will Graves, Misses Martha and Jack Long, Sproull Graves and Glover McGhee have gone to Wrightsville Beach.

Mrs. Seaborn Wright was the hostess at a dinner party for Miss Eleanor Lustrat, of Athens.

Monroe

MONROE, July 19.—Mrs. Alfred Stevens, of Jacksonville, is on a visit to her parents, Mr. and Mrs. F. F. Nowell.

Mrs. Osmus J. Adams, of Hoschton, is the guest of her parents, Mr. and Mrs. H. H. G. Preston.

Mrs. Blinkly, of Atlanta, is the guest of Mrs. Charles W. Felker.

Misses Nellie Bagwell and May Strong have returned to their home in Lawrenceville after a visit to Mrs. Lena Lewis.

The Misses Jameson have returned to their home in Macon after a visit to Mrs. Clifford M. Walker.

Mrs. Edna Avery Jones, of Atlanta, will be the guest of Mrs. B. R. Barrett for several days.

Mrs. Frank McCutcheon, of Cartersville, with her two bright children, is on a visit to her father, Joseph H. Felker.

Misses Mattie Juhan and Irene Powell, who have been the guests of Miss Mabel Roane, have returned to their home in Lawrenceville.

The Matrons' Club was entertained by Mrs. J. O. Lawrence and Mrs. John J. Nunnally on the courthouse lawn Thursday afternoon.

A reception was given in compliment to Mrs. Marsh, of Monticello, by Misses Janet Wright and Mattie Michael at the home of Miss Wright Friday afternoon.

Athens

ATHENS, July 19.—Miss Mildred Mell entertained Thursday morning at a sewing party. The guests of honor were Miss Gladys Bonnell, of Atlanta; Miss Louise Falligant, of Savannah, and Miss Dorothy Daves, of Atlanta.

A number of young people enjoyed a swimming party at the alumni pool Thursday evening.

Mrs. William F. Bradshaw, of Paducah, Ky., and young son have returned to their home after a visit to Captain and Mrs. James White.

Judge A. J. Cobb and Miss Starkie Cobb are among the Athens visitors at Mountain City.

Miss Laura Cobb Hutchens is attending Miss Adgate Ellis' house party at Tallulah Falls.

Miss Elizabeth Talmage, of New York, is the guest of Miss Zenia Talmage for the summer.

Miss Fannie Neal Anderson is the guest of Miss Ashford in College Park.

Mr. and Mrs. W. C. Jordan are spending the summer at Mountain City.

Mrs. R. T. DuBose and Miss Mattie Wilson DuBose are with Senator DuBose in Atlanta during the session of the Legislature.

Billups Phinizy, Miss Martha Phinizy and Miss Nellie Phinizy have returned from Sweet Briar Springs, Va., where they spent the past month.

Miss Gwendolin Griffith is the guest of Miss Cathrine Morton at Mountain City.

Miss Josephine Wilkins and Miss Van Wilkins are in North Carolina.

Miss Fay Slaughter has returned to Atlanta after being entertained here as the guest of Dr. and Mrs. N. G. Slaughter.

Elberton

ELBERTON, July 19.—Miss Esther Carithers entertained the M. M. E. E. Club complimentary to Miss Mitta Pharr, guest of Miss Margaret Jones. Those present were Misses Carithers, Pharr, Jones, Smith, Sheppard and Gardner.

Mrs. H. E. Hawes entertained a few friends at a theater party recently. The guests were Mesdames H. E. Hawes, R. C. Cleckler, E. S. Ault, John Horton, Fred Herndon, Will Hainie, Tom Hewelett, H. S. Cleveland, and Miss Sallie Beasley.

Mr. and Mrs. S. O. Hawes entertained at tea the following guests: Rev. and Mrs. W. H. Rich, Mr. and Mrs. Blankenship, the Rev. Raleigh Wright, Mr. and Mrs. W. F. Jones, Mr. and Mrs. H. J. Brewer and D. P. Oglesby.

Mr. and Mrs. P. C. Hubbard and children, of Lavonia, are the guests of Mr. and Mrs. W. F. Hubbard.

Miss Kathleen Meadow entertained Thursday afternoon for her guests, Misses Crighton and Ellis.

Mr. and Mrs. I. G. Swift, Judge and Mrs. Duncan Tutt and Thurmond Swift motored to Atlanta this week.

Mrs. W. T. Shannon and Master Jones Shannon, of Chicago, are visiting Miss Mamie Blackwell.

Misses Elsie Herndon and Evelyn Brazell have returned to Atlanta.

Misses Leurine Gregory and Lemmie Sims, of Atlanta, are visiting Mrs. Nora Burriss.

Miss Carolyn Vance, of Anderson, S. C., after spending several days with Miss Willena Harper, has returned home.

Misses Margaret and Mary Leslie Skelton are in Spartanburg, S. C.

Mrs. Joe Cohen has returned from Madison.

Would you have a slim, youthful figure? Though no longer young, it may be yours.

Drink **"GET SLIM"**



A delicious fruit combination, in powder form, to be dissolved in your drinking water and taken when thirsty, at any time and in any quantity.

Not one drop of medicine—not laxative. Positively not injurious. Pure Food Serial No. 46516.

"Get Slim" reduced me 18 pounds in 4 months without the slightest change in my mode of living.

It improved both my health and appearance. I believe it the simplest and easiest way of controlling weight. Sold by

Randolph Hairdressing Parlors Atlanta, Ga.

or direct from me.

JEAN DOWNS

Your Wholesale Druggist or

334 Fifth Avenue--33rd Street

Opp. Waldorf Astoria.

Call if possible. Booklet on request.

MAIL YOUR FILMS TO US

For developing. We are film specialists with the largest laboratory in the South. All prints made on Prize-Winning Cyko Paper. All roll films developed FREE, no matter where purchased. Brownie Prints, 3c each. Write for descriptive Camera Catalogue G. Prices $2.00 to $85.00. Use that fast Ansco film; fits any camera or kodak; costs no more, but also gives true color values. Mail Order Department.





E. H. CONE, Inc., 2 Stores, Atlanta, Ga.

20% REDUCTION

Don't fail to visit our store during this sale. It is an opportunity you seldom have to get the very best at anything like the price.

We move to our new store about August 15th, and wish to convert our present stock into cash before that time.

Diamonds, Cut Glass, Art Goods, Sheffield Silver, Jewelry and practically everything in Watches and Silver at the above reduction.

Eugene V. Haynes Co.

NEW LOCATION - 57 WHITEHALL ST.

Davison-Paxon-Stokes Co.

Good Lower-Priced Things for Monday in The Down-Stairs Section

Extreme Reduction in Wash Fabrics

Colored and White.

10c yard for Ralah finished Suitings in solid colors; 27 inches wide; a regular 19c fabric.

7 1-2c yard for regular 15c mercerized dress foulards; effective patterns in light and dark shades.

12 1-2c yard for regular 25c Shirting Madras; an assortment of pretty striped patterns—all fast colors.

12 1-2c yard for Egyptian crepe—solid colors and white

15c yara for 25c white Swiss in pin dots or stripes; 40 inches wide.

8c yard for regular 12½c Pajama checks—36 inches wide.

4 1-2c yard for sheer figured Lawns—white ground with black figures or dots.

9c yard for good crash Toweling; short lengths—2 to 4 yards in piece.

Napkins, Sheets Spreads

75c Dozen for good mercerized Napkins, hemmed ready for use, neat floral patterns.

89c Each for good crochet spreads in Marseilles patterns—summer weight.

39c Each for regular 50c sheets, 72x90-inch size, for double bed; seam in center; made of soft finish muslin.

A New Corset at 49c

An inexpensive corset of particularly good lines; medium high bust, long hips; priced at 49c each.

BRASSIERES AT 25c—Now that the extreme warm weather calls for a double supply of undermuslins, women are glad to find such Brassieres as these priced at 25c—they are well made, good fitting garments.

Women's Summer Undermuslins at Little Prices

50c Night Gowns at 39c.
Petticoats at 49c.
Combinations at 49c and 69c.
Corset Covers at 25c.
Children's Middy Blouses at 50c.
Children's Muslin Drawers at 10c pair; 4 to 12-year sizes.
Children's Body Waists at 10c each.

Little Tots' 50c Rompers at 25c

There are blues and pinks, checked, also white or khaki-colored Rompers, in sizes 2 to 6 years—the regular 50c kind, at 25c.

Prices Are Lowered On Girls' Wash Dresses

98c for regular $2.00 Dresses, made of gingham, madras, linene, percale and ratine; attractive, well made dresses, in sizes 6 to 14 years.

5c for

4-yard bunch of Featherstitched Braid.
Bottle of Nye's Machine Oil.
Card of Washable Collar Supporters.
Lisle Corset Lace—5 yards long.
Water Filter.
Spring for screen doors complete.
Can Openers, Tack Pullers and Screw Drivers.

10c for one-pound can of Talcum Powder; corylopsis or Japan odor.

Women May Have New Apparel Monday at Very Little Cost

For instance—House Dresses at half price. In other words, $2.00 Dresses at $1.00, made of gingham or printed batiste and prettily trimmed with lace or embroidery.

$1.35 for $2.50 Jap Silk Waists; wash waists, plain white or black, with soft sailor collar.

98c for $1.50 long crepe Kimonos; made of genuine serpentine crepe; plain or fancy colors; Persian or plain band trimming.

$2.50 for regular $5.00 Suits—they are made in Balkan style, of natural color linen or white galatea, and prettily trimmed with materials of contrasting color.

$1.59 for $3.00 Waists—they are of white or ecru net, plain or fancy, and some of allover lace; high and low neck styles; garments of wonderful value at this price.

$1.95 for regular $5.00 white lingerie dresses; they are prettily made and trimmed; only 73 dresses in the lot—they are priced for immediate disposal Monday, at $1.95

Embroideries and Laces

39c yard for 45-inch Embroidery Flouncings; sheer Swiss, dainty patterns for combining with summer materials.

5c yard for Valenciennes Laces, Torchon Laces and Shadow Laces, edges and insertions; 1 to 3 inches wide.

25c Each for regular 50c Japanese Matting Rugs; 36x56-inch size.

Hosiery, Knit Underwear, Handkerchiefs and Men's Ties--A Clearance

Women's Silk Lisle Hose; white, tan and black; all sizes—25c pair.

Men's Economy Hose; 4-thread heel and toe; medium weight; colors and black; 15c pair.

Boys' summer-weight Knit Underwear, fine ribbed; no sleeves or short sleeve vests, and knee-length drawers; very special value at 25c garment.

Children's knitted Pants, lace trimmed; regular 25c value at 10c garment.

Children's knitted Combination Suits; taped neck, lace trimmed; regular 50c suits at 25c each.

Men's Cotton Handkerchiefs, plain white or with colored borders; 5c each.

Women's white hemstitched Handkerchiefs—two for 5c.

Men's Wash Ties, good selection; 10c each.

Here Are Real Warm Weather Comforts

—little accessories that add greatly to the vacation trip and help make life more comfortable.

Riker's Violet Cerate, an ideal face cream; contains no grease; delicately scented with violets; very pure; 50c jar.

Riker's Cream of Roses, a liquid face powder for improving the complexion; 50c bottle.

Riker's improved Cold Cream; never grows rancid; delicately scented; two sizes; 25c and 50c jar.

Riker's Deodor, for perspiration, 25c.

Headache Cologne; 25c.

Almond Meal; 25c.

Antiseptic Deodorant mouth wash; 25c and 50c bottle.

Toilet Waters; delicate, but lasting 25c, 50c and $1.00.

First Floor, Main Aisle.



OUT-of-TOWN SOCIETY



Columbus

COLUMBUS, July 19.—A home wedding of the past week occurred on Thursday, when Miss Fannie Harrison was married to C. L. McDonald, of Atlanta, the ceremony being performed by the Rev. T. M. Christian.

Mrs. Parks Walker, of Griffin, was matron of honor. J. T. McDonald, father of the bridegroom, was best man. The couple left for Atlanta immediately after the ceremony.

Among the out-of-town guests who were present were Mr. and Mrs. J. D. Kendrick, of Fort Valley; Mrs. J. E. Nash, Atlanta; Mrs. F. T. Tarham, Greenville; Miss Janie Culpepper, Fort Valley; Mrs. James Parks, of Atlanta; Mr. and Mrs. R. S. Tarham, of Greenville; Mr. and Mrs. N. W. Tarham, of Durand; Mr. and Mrs. Parks Walker, of Griffin.

A party was given in honor of the visitors in the younger society set by Miss Louise Scarborough Friday morning.

The honor guests were Miss Laura Jennings, of Eufaula, Ala.; Miss Susie Gunn, of Cuthbert; Miss Fleta Holmes, of Macon; Miss Pattie McGehee and Miss Mary Murphy, of Atlanta; Miss Winifred Wadley, of Macon; Miss India Young, of Quitman; Miss Bessie Bruce and Miss Bessie Wiggins, of Macon; Miss Glenn Dickey, of Augusta; Miss Josephine Momley, of Atlanta; Miss Julia Brock, of Montgomery; Miss Susie McKenzie, of Montezuma; Miss Ruth Hull, of Atlanta; Miss Marie Walker, of Americus; Miss Miriam Hazleton, of Athens.

Thursday afternoon Elizabeth Kline invited a number of her little friends to meet Kathryn Massey, of Birmingham, and Sara and Lydia Dixon, of Richland.

Friday evening Mrs. John Laney and Mrs. Perry Jones entertained a few of their friends in honor of Miss Isolett Hendrix, of Birmingham.

Mrs. Dana Blackmar and Miss Mary Blackmar are at Warm Springs.

Miss Clara Martin and Miss Emmett Curtis are in Rome, where they are the guests of Miss Elizabeth Pruden.

Miss Annie Will Pearce and Miss Ella Mae Crawford have returned from Opelika, Ala., where they were the guests of a house party given by Miss Margaret Williams.

The Young Women's Missionary Society of St. Luke's Methodist Church had a garden party Monday afternoon on the lawn of the church.

Miss Glenn Dickey, of Augusta, and Miss Julia Brock, of Montgomery, who have been the guests of Miss Susie Blackmar's house party, have returned to their homes.

Miss Fedora Hill's attractive guests, Miss Miriam Hazleton of Athens, Miss Lucile Adair of Gainesville, Miss Ruth Cheatham of Dawson and Miss Marie Brock of LaFayette, Ala., have returned to their homes.

Miss Anlie Slade has returned to her home from Bullochville.

Miss Mabel Pekor has gone to Sylvestor, where she will be the guest of Miss Rossie Willfred.

Miss Julia Whitaker, who has been spending some time with her sister, Mrs. Frank Kirven, of Montgomery, has gone to Thomaston.

Mrs. R. M. Kirven and Mrs. Mollie Clements, who have been spending some time in Warm Springs, have gone to Montgomery to visit Frank Kirven and family.

Mr. and Mrs. T. D. Matthews, of Moultrie, have come to Columbus as guests of Mr. and Mrs. Tom Andrews.

Miss Pearl Ledbetter has gone to Atlanta to visit her sister, Mrs. L. G. Watkins.

Mrs. R. B. Small and children have gone to Griffin.

Miss Alice Cody has returned from a visit to Misses Campbell at Lake Nelida, near Atlanta.

Mrs. Dan Bradley has gone to Warm Springs.

Mrs. W. R. Jordan and children, Thelma and Worth, have gone to Alexander City, Ala.

Monday afternoon little Miss Hamburger entertained a number of her friends in honor of her cousins, Misses Mary and Becky Flournoy.

Miss Lily May Bruce, of Macon, the guest of her aunt, Mrs. J. M. Anderson, and Miss Rosalind Wootten, of Washington, the guest of her sister, Mrs. William G. Love, shared honors in a moonlight picnic Friday evening at Wildwood Park.

Miss Rebie Wiggins, who has been the guest of Mrs. J. M. Anderson for the past few weeks, has returned to her home in Augusta.

A party composed of Mrs. O. C. Bullock, Miss Margaret Bullock, Drane and Edgar Bullock, Miss Annie Poole, Miss Margaret Gordon, Miss Agnes Crook, Misses Fleurine and Susie Hatcher have gone to Wrightsville Beach, N. C.

Miss Natalie Williams and Miss Josephine Andrews have gone to New York City.

Miss Helen Smith has gone to Atlanta, where she will spend some time with relatives.

Miss Hazel Young and Mrs. Dan Sullenberger have gone to Chattanooga, Morristown and Tate Springs.

Mrs. Charles Hartpence and little daughter, Julia, accompanied by Miss Estelle Collins, have gone to Bradley Beach, N. J.

Mrs. G. M. Barlow and little grandsons, Thomas and Otto Jones, have returned from a visit to Virginia and North Carolina.

Misses Carter and Wetel Harvey have returned from a visit to relatives at Midland.

After a visit of several weeks, Miss India Young has returned to her home in Quitman, and Miss Winifred Wadley to her home in Macon.

Miss Mary Murphy, of Atlanta, will be the guest of Miss Edna Crawford the coming week.

Miss Edith McKenzie, who has been the attractive guest of Miss Susie Hatcher, has returned to her home in Montezuma.

SENT FREE TO MEN

A Most Pleasing Remedy given to Quickly Restore Lost Vitality.

A Free Trial Treatment Sent by Mail To All Who Write.

Free trial treatments of Enervita, a most pleasing remedy, are being mailed to all men who write to Dr. John S. Howell. So many who had battled for years against the mental and physical suffering of man weakness have written thanking him for the great benefit received, therefore, Dr. Howell has decided to send free trial treatments to all men who write. It is a home treatment and all who suffer with any form of weakness, resulting from youthful folly, premature loss of strength and memory, weak back, lack of vitality and confidence can now receive this strength-giving treatment at home.

The treatment has a peculiar grateful effect of warmth and seems to act direct to the desired location, promoting strength and development just where it is needed. It is given to relieve the ills and troubles that come from years of misuse of the natural functions, and has met with remarkable success, even in cases approaching advanced age. A request to John S. Howell, M. D., Suite 1221, Auditorium Building, Cincinnati, Ohio, stating that you desire one of his free trial packages, will be complied with promptly.

He is desirous of reaching that great class of men who are unable to leave home to be treated, and the free sample will enable them to see how easy it is to successfully treat man weakness when the proper remedies are employed. Dr. Howell makes no restrictions. Any man who writes will be sent a free sample and literature, carefully sealed in a plain package, so that you need have no fear of embarrassment or publicity. Readers are requested to write without delay.

Forsyth

FORSYTH, July 19.—Miss Nettie Thweatt entertained in honor of Misses Wilhelmina and Eva Blackshear, of Dublin, and Miss Marie Clements, of Macon, the guests of Miss Elizabeth Hardin, and Miss Sarah Bryant, the guest of Miss Dorothy Thweatt, Friday evening.

Miss Agnes Thomas, of Plains, is the guest of Miss Marian Wallace.

Miss Sarah Hollis and James Thomas Fleming were married Thursday evening.

The wedding came as a surprise, as the date had been kept secret.

Following the ceremony, Mr. and Mrs. Fleming left for Atlantic Beach.

Miss Lurline Lawson, of Flovilla, is the guest of Miss Lucille Talmadge.

Miss Anna Hill is the guest of Miss Anna Warren Clark in Moultrie.

Miss Nettie Rudisill, of Atlanta, is the guest of Miss Nettie Thweatt.

Mrs. T. J. James, of Adrian, is the guest of Mrs. E. T. Mallary.

Miss Mattie Clyde Polk spent Sunday with her mother, Mrs. W. H. Polk, at Jackson.

Mr. and Mrs. Douglas Goode and daughter and Mrs. T. J. Stringfellow and son, of Montgomery, after spending several days with Mr. and Mrs. W. C. Hill, are the guests of Mr. and Mrs. D. O. Trammell, at Smarrs.

Miss Ciara Harrison, of Atlanta, is the guest of Miss Marian Smith.

Misses Marie Clements, Wilhelmina and Eva Blackshear, Sarah Bryant, Elizabeth Hardin and Dorothy Thweatt spent Monday and Tuesday at Colliers as the guest of Mrs. Collier Wilson.

Mrs. S. D. Smith entertained at a porch party Tuesday in honor of Miss Corinne McKenzie, of Montezuma, the guest of Miss Ada Leah Harrison.

Miss Mary Maynard will arrive from Atlanta the latter part of the week.

Mr. and Mrs. B. Goldgar, of Macon, were the guests for the week-end of Mr. and Mrs. Bernard Luntz.

Mr. and Mrs. Elbert W. Banks have left for a visit to Culloden and Atlanta.

Mrs. C. H. S. Jackson and son, Hugh; Mrs. L. M. Napier and little son, Thomas, are visiting Mr. and Mrs. M. T. Swint, near Sandersville.

Miss Ethel Hall has returned from a visit of several weeks to friends in Sandersville and Tennille.

Miss Mary Zellner is being entertained in Atlanta.

Mrs. E. Nat Lewis and Master Logan Lewis, of Macon, spent Tuesday in Forsyth as the guests of Mrs. Louis S. Jackson.

Misses Hattie May and Annie Laurie Maynard, Mary and Ruth Ponder, Kate and Mattie Lou Stephens, Annie Re Gamble, Rolline Dews, Messrs. Charles Maynard and Harry Dews, under the chaperonage of Mrs. Thornwell Gamble, are camping at McGough's mill.

Mr. and Mrs. Horace E. Clark and little daughters, after a visit to the family of T. R. Talmadge, have returned to their home in Atlanta.

Mrs. E. E. Dent and daughter, Miss Myra, of Macon, are the guests of Mrs. J. R. Worsham.

Miss Elizabeth Hardin entertained at a picture show party on Saturday afternoon in honor of the members of her house party.

Miss Nelle Shockley and Miss Clifford Heard left Tuesday after spending several days with Miss Mattie Lou Worsham.

Mrs. E. H. Black and children and Mrs. Mattie Clements, of Thomaston, spent several days with the family of Mr. S. S. Stokes.

Mrs. Herschel Stokes, accompanied by Mrs. Woolery and children, of Jacksonville, who have been visiting her, left Tuesday for Bishopville, S. C.

Mrs. Fred A. Stokes entertained at a spend-the-day party on Thursday for Mrs. Woolery, of Jacksonville, Fla.

Mrs. Smith Walton and little Mary Mays Walton spent a few days this week with Mrs. L. W. Goggans.

Mr. and Mrs. Frank Hodges and children, of Macon; Mrs. T. B. Willis, of Fort Meade, Fla.; Mrs. J. M. Dyler, of Weldon, N. C., spent Sunday with Mr. and Mrs. George B. Thweatt.

Griffin

GRIFFIN, July 19.—Mrs. James Kimbrough, Jr., entertained Thursday afternoon at a card party in honor of her guest, Mrs. Ralph Small, of Columbus.

Mrs. Robert J. Redding entertained Thursday evening at tea in honor of Mrs. Clay Brown and Miss Mathilde Brown, of Hawkinsville, the guests of Mrs. Milton Danile.

Little Miss Julia Woodruff entertained 45 of her young friends Wednesday afternoon in honor of her eighth birthday anniversary and her guest, Miss Louise Carroll, of Atlanta.

Mrs. D. A. Latta has recently been entertained as the guest of Dr. and Mrs. Charles, in Boyne City, Mich. While there she also visited Beaver Island, Mackinac City, Charlevoix and Mackinack Island. Mrs. Latta is at present visiting in Kalamazoo, Mich.

Mrs. John Henry Crouch and Mrs. Milton Danile, together with Miss Hattie Head, left Tuesday for St. Simons Island.

Mr. and Mrs. John Stevens and Miss Ruby Stevens, of Stevens Pottery, are the guests of Mr. and Mrs. Lee Manley.

Misses Eugenia and Francis Turner, of Macon, will be the guests of Mrs. J. Henry Smith for two weeks.

Miss Aline Fielder, of Atlanta, who is visiting friends in Hampton, was in Griffin for a day this week as the guest of Mrs. Gilman Drake.

Miss Sara Francis Garland and Miss Ruby Stevens left Tuesday for Elberton to attend a house party at which Miss Zella Allen is entertaining.

Miss Alice Murray went to Eatonton last Tuesday, where she will be a member of a house party given by Miss Evelyn Griffith.

Mrs. R. J. Edwards and little son, Frances, returned Wednesday from Chicago and the Great Lakes.

Mrs. R. T. Cotingham and children, of Live Oak, Fla., are spending the summer in Griffin.

Miss Louise Looney, of Atlanta, who for two weeks has been the guest of Miss Bessie Mitchell, returned home Thursday morning.

Mrs. D. M. Berry and Mrs. H. M. Amoss returned home Wednesday after a stay of two weeks at Indian Springs.

Dalton

DALTON, July 19.—Miss Elizabeth Parker, of Atlanta; Miss Hester Blair, of Chattanooga; Miss Grace Boring, of Bristol, and Miss Anna Skinner, of Atlanta, were guests at a moonlight picnic at Starks Spring Tuesday evening. Mrs. Clayton Moore and Miss Willie White chaperoned the party.

The wedding of Miss Eugenia Bitting and Dr. Harry L. Jarvis will take place at the First Baptist Church Wednesday afternoon. The ceremony will be said by the Rev. Edward Dyer, of Marietta.

Complimenting her guest, Miss Willouise Whittenberg, of Atlanta, Miss Mary D. Erwin entertained at a moonlight picnic Tuesday evening, the party being chaperoned by Mrs. J. E. Satterfield, of Macon.

Mrs. J. N. Caylor and Miss Louise Sutherland chaperoned a moonlight picnic and straw ride to Lukens Spring Tuesday evening.

Mr. and Mrs. H. J. Smith left Friday for a fortnight's stay at Wrightsville Beach.

Miss Minnie Gregory will spend next week in Mineral Park, Tenn.

Miss Undine Carter, of Forsyth, who has been visiting her sister, Mrs. F. M. King, left Tuesday for her home, being accompanied by Mrs. King, who will spend several weeks there.

Mrs. F. K. McCutchen is the guest of her father, Senator J. H. Felker, of Monroe.

Miss Ruth Horne left Saturday for a visit of several weeks to her aunt, Mrs. Tom Lee, at Chickamauga.

Miss Fannie Black, of Calhoun, who has been entertained as the guest of Miss Nell Wright, left Tuesday for her home.

Miss Ellen Lowry, of Rome, spent several days this week in the city with Mrs. M. L. Gudger en route to Catoosa Springs, where she will spend several weeks.

Miss Addie Horne is the guest of Mr. and Mrs. J. B. Horne in Atlanta.

Mrs. Albert Link, of Brooklyn, is the guest of Mr. and Mrs. R. A. Rushton.

Mrs. J. B. Denton, Miss Willouise Whittenberg, of Atlanta; Miss Mary D. Erwin and Miss Kate Harlan motored Tuesday to Calhoun, where they are guests of Mr. and Mrs. Thurman Jackson.

Mr. and Mrs. G. W. Hamilton and Mr. Henry Hamilton have returned from an extended stay at Indian Springs.

Miss Inez Reid, of Atlanta, who has been visiting Mr. and Mrs. P. C. Herault, on Cleveland street, for several weeks, left Tuesday for her home, being accompanied by Mr. and Mrs. Herault, who will spend some time there.

Macon

MACON, July 19.—Miss Louise Kerr, of Augusta, has been entertained this week as the guest of Miss Marguerite Kerr and Mr. and Mrs. Chris Sheridan.

Wednesday night a dance was given in her honor at the Log Cabin Club. Among the guests were Miss Anderson, of Atlanta, and Mrs. Edward Wadley, of Texas.

Thursday afternoon Mrs. James Ray Lyle gave a bridge party in Miss Kerr's honor, her guests including Misses Marguerite Kerr, Laura T. Key, Emma Powers, Louise Hill, Bernice Wright, Helen Wimberly and Fleta Holmes. Thursday night the young men of the college set complimented Miss Kerr with a tallyho ride and picnic at Lakeside Park.

A quiet wedding of Wednesday evening was that of Miss Lydia Ellis, daughter of Mr. and Mrs. J. T. Ellis, to Benjamin B. Black. The ceremony was performed by the Rev. W. C. Wade.

The Chapter and the Alumnae Association of the Phi Mu held a meeting Friday afternoon at the home of Miss Marie Adams, who was elected a delegate to the national convention.

Mrs. Amelia K. Williams and Miss Martha Williams sailed to-day from Savannah for New York. Returning, they will visit Philadelphia and Harrisburg, Pa.

Mr. and Mrs. J. A. Goodall, Miss Sadie Roberts, Miss Earl Humphries and J. W. Goins, Clarence Roberts and Carl Poland form a party who returned to-day from St. Simons Island.

Mr. and Mrs. P. L. Calhoun and children left to-day for Clemson, S. C., for a visit to relatives.

Miss Helen Carmichael, of Jackson, is the guest of Miss Mary Lane.

Mrs. E. B. Sykes and daughter are visiting relatives in Augusta.

Miss Winifred Wadley has returned from Columbus.

Mr. and Mrs. W. C. Marshall and little son, Broadus, have gone to Asheville.

Mrs. S. F. King and son, of Rome, are the guests of Mrs. W. H. Castellaw.

Mrs. W. R. Jennings and Miss Mary Elizabeth Jennings have returned to Atlanta.

Miss Lucile Ingram, of Cordele, is visiting her aunt, Mrs. C. L. Tinsley.

Mr. and Mrs. Duncan Brown are spending some time in Sparta.

Mrs. Reeves Brown and son have gone to Cleveland, Tenn.

Mrs. Franc Mangum and daughter will be at St. Simons until September 1.

Miss Louise Alexander, of Augusta, is the guest of Miss Evelyn Dorsett.

Miss Mildred Cannon is visiting Misses Ruth and Ella McCarty at Sandersville.

Mrs. B. F. Miller, of Jacksonville, is spending the summer with her mother, Mrs. Moran.

Miss Mary West Craig is a member of the house party of Miss Annie Brown Etheredge at Jacksonville.

Misses Inez and Otella Gibson left to-day for Sandersville.

Mrs. John Blackman has returned to her home in Oklahoma after a visit to Mrs. H. V. Napier, Jr.

Mrs. James H. Blount has returned from Washington.

Mr. and Mrs. E. S. McLean and Harry and Winship McLean left today for Fort Dodge, Iowa where they will visit Mr. and Mrs. Frank Minnis.

Miss Juliet Boardman has gone to London, Ontario.

Miss Susie Hatcher and Miss Lyra Swift, of Columbus, and Miss Edith McKenzie, of Montezuma, arrived today to be the guests of Miss Winifred Wadley at Bolingbroke. Tuesday night Miss Wadley will give a barbecue dinner and dance in their honor at the Wadley country home, "Brentwood."

Miss Grace Reichert entertained Wednesday afternoon with a 42 party in compliment to her guest, Miss Ella Lee, of Montgomery.

The wedding of Miss Mamie Boullineau, the daughter of Mr. and Mrs. W. W. Bollineau, to James David Waters took place Tuesday night, the Rev. W. N. Ainsworth officiating.

Mr. and Mrs. William Diffienwirth have gone to Tampa.

Misses Kate and Louise Aiken, of Shady Dale, arrived to-day to be the guests of Mrs. Harry Franklin.

Misses Theresa and Helene Thrower, of Atlanta, are the guests of Miss Julia Sparks.

Miss Hazel Hamilton is a member of a house party at Jacksonville.

Mrs. D. W. Roberts complimented her sister, Miss Susie Byrd Walker, of Shellman, with a lawn party Wednesday evening.

Carrollton

CARROLLTON, July 19.—Miss Ruby Beall is visiting relatives at Buchanan.

Mrs. J. Z. Thompson is the guest of relatives at McDonough this week.

Dr. and Mrs. W. A. Lyle, of Augusta, are visiting relatives and friends in the city.

Mr. and Mrs. Ralph Brown and little son are spending this week in Newnan.

Mrs. Bob Robinson is visiting relatives and friends in Rome this week.

Mesdames J. C. Bass, R. A. Jolly, C. E. Roop, W. J. Millican and Miss Lula Harris left Wednesday for Piedmont Springs.

Mr. and Mrs. J. L. Thomasson left Wednesday for Piedmont Springs, Ala., where they will visit the latter's parents, Rev. and Mrs. George D. Harris.

Miss Effie Lawson, of Kissimmee, Fla., is visiting Mrs. W. W. Baskin on Spring street.

Mr. and Mrs. Earl Martin, of Tampa, are the guests of Mr. and Mrs. E. B. Martin.

Misses Irene and Mary Lou New will leave the last of the week for Summerville for a two weeks' visit to friends.

Mrs. J. A. Bass and Miss Maud Bass, of Texas, are guests of Mrs. B. F. Bass.

Mrs. R. F. Hyatt and children returned Monday from a visit to Macon and Atlanta.

Mrs. J. G. Cheney and little daughter came in Monday from a short visit to Atlanta.

Miss Minnie Tanner returned from Macon Saturday.

Mrs. Clark White, of Atlanta, who has been visiting her father, the Rev. J. I. Oxford, for the past two weeks, will return to her home Friday.

Mrs. Ethel Lattimer, of Birmingham, is the guest of Miss Bernice Acklin.

Mr. and Mrs. W. H. Murphy and children spent the week-end at Felton.

Miss Reba Garrett returned Tuesday from Cedartown, where she has been visiting her aunt.

Miss Marjorie Bell, of Birmingham, is the guest of Mr. and Mrs. Tom Merrell.

Mrs. T. A. Conner and little daughter, Dorothy, of Bainbridge, are the guests of Mrs. A. E. Sharpe.

Miss Grace Blalock left Tuesday for a visit to Newnan and LaGrange.

Mr. and Mrs. Will Burns, of Griffin, are the guests of Mr. and Mrs. Hilton Tyus on Maple street.

Miss Eugenie Mandeville entertained the Ladies' Bridge Club Thursday.

Mr. and Mrs. Claude Upshaw, of Bremen, are visiting their mother, Mrs. S. C. Atwell, this week.

Mrs. R. J. Gailbreth will leave the latter part of the week for a visit to her parents, Rev. and Mrs. George D. Harris, of Piedmont Springs, Ala.

Among the many social events of the summer season, one of the most enjoyable parties was the Salmagundi party given by Mrs. Jesse L. Thomasson at her home last Wednesday afternoon complimentary to her sister, Miss Lula Harris, of Piedmont, Ala.

Miss Nellie McRae, who has been visiting here for the past two weeks, will return to her home Friday in Atlanta, accompanied by Miss Elizabeth McClellan.

Mrs. Ruth Kramer is expecting a number of visitors, who will arrive Tuesday and Wednesday, to be guests at her house party for two weeks. Among them are Misses Kathrine and Ruth Dillard, of Spartanburg, S. C.; Corrine Thomasson, of Lancaster, S. C.; Lillian Asberry, of Crawfordville; Jones and Robert Head, of Atlanta; Herschel Carruthers and Bob Arnold, of Athens; Walter Dillard, of Rome; Neal Clark, of LaGrange; Roberts, of Ball Ground; Coggins, of Canton, and Lucas, of Spartanburg, S. C.

Mr. and Mrs. Harry Sheat are visiting in South Georgia.

Augusta

AUGUSTA, July 19.—Miss Isabelle Graham entertained five tables of bridge players Wednesday morning in compliment to Misses Esther and Ruth Graham, of Columbia, S. C.

The first prize was awarded to Miss Maud Gary, and the no-trump prize to Miss Irene VonKamp. The consolation was cut by Miss Leila Harkinson.

Mrs. A. B. Stulb and Miss Lillian Stulb left yesterday for Sullivan's Island.

Mrs. Thomas Reese has returned from Savannah.

Miss Alberta Gehrken entertained Wednesday morning for Miss Grace Scott. The prize was presented to Mrs. Crafton Sawyer.

Mrs. John B. Fryer, Miss Eleanor Fryer, Mrs. H. W. Sewell and her two children, of Hepzibah, are spending several weeks at Hendersonville, N. C.

Miss Bertha Sancken has returned from Florida.

Miss Adele Bohle and Miss Buck, of New York, are visiting Mrs. Charles Sancken.

Mrs. James Gallaher and children are at Beaufort.

Misses Marie and Mabel Newton are in Columbia.

Misses Roberta and Sara Biggar are in Norfolk.

Mrs. J. P. Rice, Jr., and children are in Beaufort.

Miss Susie Dunbar, of Meyers Mill; Mr. and Mrs. C. M. Turner and Mr. and Mrs. A. R. Dunbar, of Ellington, have returned after a visit with Mr. and Mrs. A. F. Otis.

Mr. and Mrs. George Roaman are at Waynesville, N. C.

Miss Fannie Cashin has returned from a visit to Mrs. Robert Falligant in Savannah.

Mrs. S. B. Carpenter, Misses Eva and Clarence Carpenter and Charles Carpenter left yesterday for New York.

Miss Sadie Bussey leaves to-morrow for Jacksonville.

Miss Brosman, of Albany, is the guest of Misses Eileen and Regina Hafferman.

Mr. and Mrs. John J. Cohen, who have been at Old Point Comfort, have joined Miss Julia Russell Cohen and Miss Howard on Sullivans island.

Mrs. Joseph Fargo entertained four tables of bridge players Tuesday afternoon for Miss Virginia Lipscomb, of Atlanta, Miss Gadys Teague's guest.

Wednesday evening Mr. and Mrs. Jack Cranston entertained about thirty of the younger set with supper.

Tuesday evening Miss Alice Hull gave a picture party and supper for Miss Lipscomb, and Thursday evening Miss Nellie Lamar entertained for her informally.

Mr. and Mrs. W. A. Latimer leave Tuesday for Asheville.

Mrs. John B. Whitney and children are on Sullivans Island.

Miss Lois Savage, of Atlanta, is visiting relatives in North Augusta.

Miss Marian Martin is spending some time with Misses Ella J. and Mary Lou Fuller at Bath.

Miss Mary Bouyer and Miss Bertha Parnell are visiting friends at Wrens.

Little Misses Cecile Carr Smith and Marie Smith are visiting relatives in North Carolina.

Miss Margaret Seward has joined her family at Brevard.

Mrs. Alph Beane is among the Augustans at Wrightsville Beach.

Mr. and Mrs. G. P. Talbott entertained a few friends informally Friday evening.

Mrs. George Sibley has returned from Sulilvans Island.

Mr. and Mrs. George Bosman are at Waynesville, N. C.

Cards of invitation have been sent to the marriage of Mrs. Mattie Wilson Harrison and Charles N. Churchill, which will take place July 30 in North Augusta.

Mr. and Mrs. Harry Norman, of Savannah, were the guests of Augusta relatives last week.

Mr. and Mrs. Henry Hogrefe are at Indian Springs. Later they will visit friends in Atlanta.

Americus

AMERICUS, July 19.—Mrs. J. J. Holliday was hostess at a 42 party Thursday morning in honor of Mrs. Harvey Black, of Thomaston, the guest of Dr. and Mrs. Frank Cato.

Among the guests were Mesdames Harvey Black, M. M. Lowery, H. B. Mashburn, S. R. Heys, A. D. Gatewood, S. A. Daniels, Frank Cato, J. D. Hooks, Glenn Hooks, C. M. Council, J. R. Hudson, Walter Maynard, Charley Hammond, John B. Ansley, Lizzie Rogers, W. G. Turpin, C. R. Whitley, R. L. Maynard, Loring Smith, J. A. Davenport, D. F. Brown of Cincinnati, Ruby Hoyl, R. E. McNulty, Milton Hudson, Phil Jackson and Misses Lily Glover, Elizabeth and Callie Slappey, Louise McNulty of Dawson, Mary Will and Kathleen Black of Thomaston and Dolly Thornton.

Mr. and Mrs. B. J. Grant, Misses Pauline Dowman and Lillian Parrish and Paul Clendenin were members of a motoring party here from Dothan, Ala., Tuesday.

Miss Carobel Glover has returned from an extended visit to Macon.

Miss Marie Walker has returned from a two weeks' stay in Columbus as the guest of Miss Jane Harrison, who returned with her.

Miss Sarah Montfort, of Butler, is the guest of Mr. and Mrs. Fred B. Arthur.

Mrs. Howell B. Simmons is the guest of friends in Atlanta.

A camping party that will go to Myrtle Springs Monday for a stay of a week includes the following young people: Misses Mildred Hollis, Elizabeth Hollis, Kate Page, Ruth Brown, Ruth Hodges, Rebecca Hodges, Ethel Loving, Georgia Bena Dodson, Mattie Lewis Dodson, Maybelle Hixon, Louise Rodgers, Marjorie Long of Eufaula, Ala., Marie Walker, Frances Stevens of Macon, Marion Edwards of Dawson, Jane Harrison of Columbus, Mary Ella Davenport, Carobel Glover; Herbert Hawkins, Harry Hawkins, Lawson Stapleton, Frank Stapleton, John Wheatley, Earle K. Williams, H. B. Shipp, Tom Marshall, Hollis Lanier, Ben Hawkins, Frank Cato, Furlow Gatewood, Tom Hooks, P. G. Snellings, Walter Brown, Lewis Ellis. The chaperons will be Mr. and Mrs. H. O. Jones, Mr. and Mrs. Lucius McCleskey and Mr. and Mrs. J. D. Hooks.

Mr. and Mrs. H. E. Allen are on a trip to St. Simons Island.

Miss Louise McNulty, of Dawson, is the guest of Mrs. R. E. McNulty.

Mr. and Mrs. Arthur Myers, of Columbus, are visiting relatives here.

Mrs. Dupont Guerry has returned to Macon after a stay here with her sister, Mrs. F. D. Hollis.

Mrs. J. A. Thomas, Mrs. E. P. Morgan and Miss Emmie Morgan have gone to Waynesville, N. C., for the summer.

Mr. and Mrs. George A. Turpin have returned from a visit to relatives in Kentucky.

Savannah

SAVANNAH, July 19.—The annual midsummer exodus is fast depleting Savannah of its pretty girls and charming matrons. For those who are summering at Tybee Island, this does not make so much difference, as they are still to be seen on the streets occasionally, having run in for a half day's shopping or to see their friends.

Mrs. Raymond Harris entertained some of the younger girls Thursday morning with a porch party for her sister, Miss Tom Middlebrooks, of Athens, who is visiting her.

Some of the girls brought their sewing, while others formed a table or two of bridge.

Those present were Miss Middlebrooks, Miss Annie Lynch, Miss Rachel Beymer, Miss Alice Battey, Miss Jessie Dixon, Miss Courtney Crowther, Miss Julia Jones, Miss Agnes Reese, Miss Ermine Munford and her guest, Miss Virginia McDuffy of Hawkinsville, Miss Ruth Ely, Miss Agnes Jones and Miss Lenore Candler.

A garden party on the lawn of St. Paul's Church was enjoyed Wednesday afternoon and evening. A special attraction was a little play, an interpretation of "Jack and the Beanstalk," given by a number of the children.

Mr. and Mrs. Lloyd Owens entertained a party of the Bijou Theater Wednesday evening and at supper afterwards for Miss Jane Thrall, of Williamsport, Pa., the guest of Miss Aimee Battey. The guests included Miss Thrall, Miss Battey, Miss Kate Bell, Sam Haile, Miles Wilcox and Harvey Gilbert.

The marriage of Miss Juliette Eulenburg and George Bignault took place Tuesday at noon at the home of the bride's parents, Mr. and Mrs. Theodore Eulenburg.

The house was decorated for the occasion with palms and flowers.

The bride was attended by her sister, Mrs. Katherine Kulin, Edward T. McEvoy was best man.

The bride's three younger sisters, Misses Alice, Leon and Jennie Eulenburg, carried the ring. She was given in marriage by her father.

The couple will spend their honeymoon in Paris.

The marriage of Miss Edith J. Evans and Robert E. Sealander took place Tuesday morning at the parsonage of the Duffy Street Baptist Church, the pastor, the Rev. J. T. Granade, officiating.

Dr. and Mrs. Arthur Kellogg, who have been at Hotel Tybee, have returned to Atlanta, accompanied by Mrs. B. S. Dunbar, of Augusta, who will be their guest.

Mr. and Mrs. A. C. Read and Miss Anna Read sailed to-day for the North.

Mr. and Mrs. Abrim Minis and their sons have gone to Merriwold Park, N. Y.

Major and Mrs. J. R. Sheldon sailed to-day for the North.

Mrs. H. H. Livingston has gone to New York.

Mr. and Mrs. Herman Rosenheim sailed Tuesday for New York.

Mr. and Mrs. J. F. Skeffington have gone to Ivesdale, Ill., for the summer.

Mrs. J. M. Rouke is in New York.

Miss Richard Donovan, of Macon, who has been visiting Miss Madge Hicks, has returned home.

Mrs. J. C. Postell and Miss Ellen Postell are visiting on St. Simons Island.

Miss Carolyn Meyers is visiting Mr. and Mrs. Julian Sebley at Beaulieu.

Dr. Laura Grainger, of Columbia, S. C., is visiting her daughter, Mrs. S. D Richards.

Miss Agnes Brewer left Friday for Statesboro to join a house party which will be entertained by Miss Irene Arden.

Mrs. Herry D. Stevens and Mrs. W. W. Owens left Thursday to visit Mrs. Louis W. Haskell at North Hatley, Canada.

Mrs. William Garrard and Miss Cecilia Garrard, who are now at Momakating Inn, New York, will join Mrs. A. C. Read and Miss Anne Read in New York next week, and go with them to North Hatley, Canada, in August.

Mr. and Mrs. J. E. Grady and Miss Marie Grady sailed Thursday on the City of St. Louis for New York.

Rev. and Mrs. Francis Alan Brown and Miss Mary Wayne will sail on July 29 for New York en route to Digby, Nova Scotia.

Miss Caroline Meldrim is spending a few days with Mr. and Mrs. Arthur Gordon at Tybee.

Mr. and Mrs. Louis M. LeHardy have left for Johns Hopkins, Baltimore, where they will spend a few weeks.

Mr. and Mrs. S. C. Evans and son, Sam Evans III, of Wadley, are the guests of T. J. Peterson.

Mrs. Leopold Adler and children left Thursday night for the mountains of North Carolina.

Mrs. Noel Wright, who has been spending several days in Savannah, returned to Atlanta Thursday.

Mrs. Augustus Lafliteau and Misses Henrietta and Lucile Lafliteau left Thursday evening for Biltmore, N. C.

Mrs. A. B. Hull, Mrs. Cowan and Miss Sarah Hull left Thursday for Black Mountain, N. C.

Miss Lizzie Johnson and Miss Annie Johnson will leave on July 29 for Blue Ridge Summit, Pa.

Mrs. Howard Martin, of Albany, is visiting her sister, Mrs. R. V. Martin.

Mrs. N. D. Waples will leave Monday for the mountains of North Carolina.

Mrs. Arthur Overton and Miss Pauline Overton have left Eagles Nest, N. C., and are now at Mountain Meadow Inn, Asheville.

Miss Kate Bell left Thursday for a month's stay at the Greenbrier White, Virginia.

Miss Edith Sanderford has returned from Macon, where she was the guest of Miss Virginia Jones.

Miss Sara Carter left Wednesday night to visit relatives at Sewanee.

Miss Addie Warwick is visiting relatives in Jacksonville.

Mrs. J. L. Boston, of Atlanta, is the guest of her sister, Mrs. Oliver Bacon.

Mrs. Sidney L. Moore will sail on August 4 for Boston.

Miss Valencia Knox is the guest of Miss Martha Brotherton in Jacksonville.

Miss Nettie Cay Littleton is the guest of Miss Martha Brotherton in Jacksonville.

Miss Effie Boyde Brewer left Tuesday to visit Miss Edith Ingresoy at Highlands, N. C.

Miss Meg Cosens and Miss Eleanor Cosens are at Highlands, N. C.

Mrs. J. C. Manning, Miss Helen Manning and Master Grier Manning will leave Sunday night for Baltimore and Pennsylvania, accompanied by Miss Duffie McMurtrie, of Pittsburg.

Mrs. Wilbur Coney and Misses Julia and Rette Coney left Tuesday night for Highlands, N. C.

Miss Julia Fannin left Tuesday night for Highlands.

Miss Jennie Cohen will leave soon for Atlanta, where she will spend a short time before going to Marietta.

Miss Annie Walters, accompanied by Misses Elizabeth and Gussie Walters, are at Garner's, S. C.

The Misses Ella Claire and Ernestine Cutts have returned from Columbus.

ATLANTA INSTITUTE OF MUSIC and ORATORY
A MODERN CONSERVATORY.
A curriculum that insures the best results.
A faculty recognized not only as artists in their several departments, but successful teachers of proven ability.
Music and Oratory in all its branches.
Opens September 1st, 1913—20 E. Baker Street. Send for catalogue.

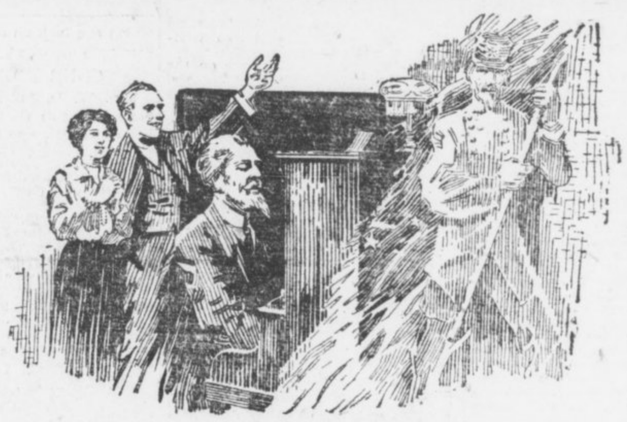

"DIXIE" RAISES RIOT

When Played by *Instinct*

(*Experiences with the New Instinctive Playing. No. 8 of series.*)

"I RAISED merry riot in my house last night. I had the whole place going: but I didn't care. I was having the time of my life!

"I was near Mary's new Virtuolo Player Piano, and I thought I'd try it out. So I put in a roll marked 'Dixie,' while I was peeking around at the door, and that old song must have gone to my head. Before I knew it I was crashing it out for all I was worth—

"'Way down south in the land of cotton.'

"I closed my eyes, touched the 'soft and strong' Acsolo buttons,' and I put regular smash and ginger into that music.

"Why I seemed to be right back in those thrilling days of '61 again—when multitudes went wild over that great old song—when hearts beat like trip-hammers and throats sang themselves hoarse with its stirring rhythm.

"Well, Mary peeked in—and stayed. Then Mary's young man; and then some of the neighbors came along, too, and all joined in—yelling and singing and capering like mad!

"

LONDON W. Orton Tewson, Chester Overton — PARIS Paul Pierre Rignaux, Marquis de Castellane — BERLIN C. de Vidal-Hundt, Fritz Jacobsohn — ROME J. M. E. D'Aquin, George M. Bruce

SUNDAY AMERICAN'S SPECIAL CABLE LETTERS RECEIVED FROM ALL THE GREAT CAPITALS OF EUROPE

U. S.-JAPAN WAR PREDICTED BY ITALIAN EXPERT

Points Out Perilous Questions Are Open Besides Immigration; Hawaiian Case Especially.

By CAMILLO CIANFARRA.
By Wireless to The American.

ROME, July 19.—Professor F. Di Palma, editor of The Nautical Review, a Deputy in the Italian Parliament, and Italy's foremost naval expert, in a talk with The Sunday American correspondent, gave it as his opinion that the American-Japanese conflict is bound to come as soon as Japan thinks she is ready to assume a political protectorate over the yellow race and gain control of the Pacific in the interest of her fast growing population, which is continually seeking rich land and remunerative markets.

He pointed out that the hopes of the American "pacifists" are certain to be shattered and that the present naval program of the United States is a fatal mistake, especially in view of the new obligations which the opening of the Panama Canal imposes on North America.

"Japan Building Ships."

"Japan is building more ships," Professor Di Palma said. "What makes this ominous is that Japan builds quietly and steadily.

"We can not refrain from asking curselves why Japan wants a navy so disproportionate to her present resources, and to what use she is aiming to put it.

"We used to say that sometimes a nation prepares for war only for the purpose of securing peace, but this always presupposes a foe. And who is Japan's foe, now that Russian revenge is out of the question?

"A sincere wish to keep the peace is not alone sufficient to insure it. This desire, if carried to the absurd length of refraining from providing the country with its only means of defense, an army and navy can only lead to national disaster and humiliation.

Japs' Attitude Cited.

"In America's case pacifists must never forget that besides the immigration question there are others which Japan will one day proceed to settle. When the United States annexed Hawaii, there was a protest quietly lodged with your State Department, according to which Japan objected to the annexation, and what is more pointed, declared she would never recognize it.

"No other nation sided with Liliuokalani, the little dethroned queen, but Japan did it in the only way it was then possible for her to do it—by protesting. She was then preparing for the struggle with Russia.

"To my knowledge, that protest has never been withdrawn, and your department will be reminded of it, as well as of others of more recent date.

"Do not ask me when. Some time ago the impression prevailed that the day would come before the opening of the Panama Canal, but to-day, after the adoption by your Congress of the present naval program calling for building only two ships per year, Japan knows she can wait.

"Losing Precious Time."

"Four years hence your now splendid up-to-date fleet will be inferior, even in the matter of fighting units, to that which Japan will possess, and then even the advantage of moving your Atlantic squadron to the Pacific in a short time will be of but little help to you.

"You are losing precious time.

"Besides, no nation ever prepared for war in a year or two. Military efficiency is the result of long work extending over many years. Every European nation has learned that."

Several well-informed Italian papers, in discussing the recent controversy between Japan and the United States, have expressed the fear that Japan may one day also solve the canal question for Europe by forcing the United States to internationalize the waterway.

Eve-like Styles Are Denounced in London

British Writer Declares That if Women Continue Course They Will Presently Wear Fig Leaf.

Special Cable to The American.

LONDON, July 19.—England now has a dress controversy similar to that in the United States. The extravagant Eve-like styles are being condemned by the clergy on every side and numerous letters of protest published in the newspapers to-day attest the disapproval of the public at large.

A writer in The Evening Standard said that a woman ten years ago wearing styles seen on the streets to-day would have been disgraced for life and stamped with the "scarlet" badge.

"There must be a change soon, for the leaving off process can not go much further unless women decide to appear in the style of Eve with her fig leaf wn," said another writer.

SOUTHERNERS PRESENT AT CARLSBAD INVASION

Special Cable to The American.

CARLSBAD, July 19.—The American invasion has reached a record figure this year. Arrivals at the Imperial Hotel include: Henry Dutton, Charles Freebern, Mrs. Fletcher Dyer, Miss Florence Dyer, James D. Phelan, Mr. and Mrs. E. Herman, of San Francisco; Senator Guggenheim and family, Mr. and Mrs. Edward Hillman and family, of Chicago; Mrs. Jessie Norfleet and Miss Ada Norfleet, of Memphis.

ZURICH ARRIVALS.

Special Cable to The American.

ZURICH, July 19.—Arrivals include Mrs. Julia Hotchkiss, of Pittsburg; B. K. Atchison and family of San Francisco; Mrs. G. Hancock and Miss B. Shurtleff, of Los Angeles; L. Rawl and family, of Chicago.

AMERICANS AT NAPLES.

Special Cable to The American.

NAPLES, July 19.—At the Hotel Palace are Mr. and Mrs. Edmund Vier, of Detroit; Mrs. J. H. Wilson, Miss Mary Wilson and Miss Hechtman, of Berkely, Cal.

Prince Arthur Soon to Get an Important Post

Betrothal of Connaught's Son to Duchess of Fife Likely to Bring Him to America.

Special Cable to The American.

LONDON, July 19.—It is an open secret here that Prince Arthur of Connaught, whose betrothal to the young Duchess of Fife has just been announced, has never recovered from an infatuation for the pretty daughter of the Duke and Duchess of Rutland, whom he would have married had not the late King Edward disapproved so strongly.

It was imperative that Prince Arthur should marry within the next year, as there is a big post waiting for him which requires a bride. He will either succeed his father in Canada or be made Viceroy of India.

A great deal of coaching will have to be done to make the Duchess of Fife fit for her responsible position. She has a charming disposition, but is almost as shy as her mother, the Princess Royal.

She has met so few young people that she still has the mind of a child and dreads functions of all sorts.

Balfour's Book in Big Demand in Britain

Applicants for Works of Former Premier at Library Invariably Told They Are "Out."

Special Cable to The American.

LONDON, July 19.—The books of Arthur Balfour, former Prime Minister, are among the most widely read in London. At the annual general meeting of the London Library, over which Mr. Balfour presided, the Hon. Evan Charteris said that he had inquired at the library on numerous occasions for books written by Mr. Balfour, and was constantly told that they were "out." After waiting for some time and still being unable to secure the books at the library, he purchased a set for himself and recommended that another set be purchased for use in the library, as many others had had his experience in being told that the books were out.

Edna May Finds a New Love

Will Not Quit Husband, Though

Both Enamored of Race Horses

Mrs. Oscar Lewisohn, formerly Edna May, who denies she will be separated from wealthy husband.



London Women Are Now Smoking Cigars

Some of Fashionable Devotees of Nicotine Are Even Developing Fondness for Pipe.

Special Cable to The American.

LONDON, July 19.—When woman soothes her nerves now with tobacco it is not a cigarette she chooses, but a cigar, if she wants to appear quite up to date. The majority of women nowadays smoke cigarettes, but the ultra modern members of the fair sex are taking to cigars—even pipes.

The pipe chosen especially for women is a little light wooden pipe called the "Belique," which costs $1.

Pipes, however, are not so much "the vogue" at present as the cigar, and the favorite cigar which women smoke, it seems, is the La Florde Cuba. This is a long, thin cigar, which costs 50 cents in London.

38,200 Persons Own The Whole of London

Lord Northbrook Leads All of Landlords, Possessing 1,280 Acres of City Property.

Special Cable to The American.

LONDON, July 19.—Figures submitted yesterday to the County Council show London is owned by 38,200 persons. Its area is 116 square miles and its population (in 1911) 4,522,000.

Among the largest holders of real estate are the following: Lord Northbrook and Dulwich College, more than 1,280 acres each; Lord St. Germans, H. W. Forster, H. T. B. Barron and Sir Spencer Maryon Wilson, more than 960 acres each; Duke of Westminster, more than 480 acres; Lord Dartmouth, Prudential Assurance Company, Mercers Company and Magdalen College, Oxford, more than 320 acres each.

AMERICANS REACH FLORENCE.

Special Cable to The American.

FLORENCE, July 19.—Late arrivals at the Hotel De LaVille include John Jacob Fisher and Miss Florence Fisher, Mr. and Mrs. C. B. Sims, of St. Louis; Dr. and Mrs. Asa W. Collins, of San Francisco.

Former "Belle of New York" Says Report of Separation From Oscar Lewisohn Is Silly.

Special Cable to The American.

LONDON, July 19.—Edna May Lewisohn and Oscar Lewisohn, her wealthy husband, both admit having new loves, and for that reason will break up housekeeping, but they will not separate, as has been reported, declares the former belle of New York.

The reason that there will be no divorce court proceedings is that they both have the same love and it interferes no whit with their connubial felicity. According to Mrs. Lewisohn both have become madly infatuated with horse racing, and to keep in close touch with their stable they will give up their home, Cranbourne Manor.

"Both my husband and myself have become very keen on racing," said Mrs. Lewisohn, after denying the reported separation, "and we are trying to find a place near Newmarket, where he has two horses in training. He is at present in Germany with his brother, but on his return we probably will rent our London house.

"Mr. Lewisohn has just taken up racing this year and has been remarkably successful for a novice campaigner. If his horses come up to expectations, he plans to increase his stable until he has one of the largest strings of thoroughbreds in England or the Continent. As for any separation, that is simply silly. We were never happier."

Scores of Americans At Mozart Festival

Many Doctors From United States, Who Will Attend London Conference, Are in Vienna.

Special Cable to The American.

VIENNA, July 19.—Many of the doctors who will attend the London conference in August are visiting Vienna. Scores of other Americans are flocking to Munich to hear the Mozart festival plays from July 30 to August 6.

Other arrivals include Mrs. W. P. Corbitt and Miss Lucile M. Rancks, of Detroit; Mr. and Mrs. Ernest Reutlinger, of Columbus, Ohio; Dr. W. L. McDermott, of Kansas City; Miss Ethelwyn Walker, of Los Angeles, and Francis McMillan, of Chicago.

Mrs. May Wright Sewell is spending July at Castle Apponyi, the guest of the Count and Countess Apponyi.

AMERICAN TOURISTS DRIVE NATIVES FROM CAPITALS

Special Cable to The American.

ROME, July 19.—Probably never before have there been so many American visitors at the Italian and other Continental resorts. Every place is full of them. Meanwhile the natives and other residents of the various capitals have fled to the watering places.

Ambassador and Mrs. O'Brien are now at Fiuggi, where they are taking the water cure. The Ambassador soon leaves for the Atlanta Lakes, where he will spend a short vacation.

Lady Rocksavage to Shine in Bohemia

The Earl's Fiancee Is a Pretty Brunette, and Extremely Clever as Well as Rich.

Special Cable to The American.

LONDON, July 19.—Americans are bound to show great interest in the engagement of the Earl of Rocksavage, heir to the Marquis of Cholmondeley, and Sybil Sassoon, the Great East Indian heiress. Rocksavage has often visited in Newport. In London he goes in the smart American set, and here he has gained renown as the enigma of match-making mothers.

The bride-to-be is a pretty brunette of extreme cleverness, and as Lady Rocksavage she will shine in London's upper Bohemia. Her brother is Sir Philip Sassoon, whose house in Park Lane is the scene of frequent private theatricals, where rare Oriental plays are given for the delectation of a few.

AMERICANS ARE CROWDING AIX-LES-BAINS HOTELS

Special Cable to The American.

AIX-LES-BAINS, July 19.—Many Americans are discovering the beauties of this charming resort. Among the arrivals are Pierre Lorillard, Prince Colonna Di Stilliano, Mr. and Mrs. Charles Sabine, of New York; Mr. and Mrs. H. W. Taft, of New York, and Mr. and Mrs. Marcus Stone, of San Francisco.

LONDON'S DULL SEASON PROVES TO BE ITS BEST

Should Be Over Now, But Flood of Americans Keep It Up; Much Entertaining.

Special Cable to The American.

LONDON, July 19.—Society has given up the present season as a mystery. Everyone declares it flat and dull, yet London probably is fuller of well-to-do visitors than ever before, and the amount of entertaining going on is absolutely unprecedented.

By every rule of the social code the season should have finished this week, with everyone of any importance making a real or supposed exit to Scotland or the continent. Yet, all linger, while continental visitors continue to arrive and every liner adds to the enormous number of Americans already here.

"We have no set season now," said a manager of the large hotels to the American correspondent to-day. "Our season continues all the year round.

Accommodation Lacking.

"We are absolutely full up for August, which is supposed to be a dead month, and we expect to be equally busy in September.

"Crowds of well-known Americans who arrived later than usual have gone straight to the continent, on account of the lack of accommodation here, but all are going to London for a stay before returning home."

There is no doubt from the monetary point of view, apart from the lamentations of society folk who bewail the absence of excitement, London has had the best season on record. The hotels, without exception, have been rolling in prosperity, while the West End tradesmen, who professionally declare trade always bad, confess in moments of candor that the volume of business this summer has exceeded all previous figures.

Cyrus E. Woods, United States Minister to Portugal, has been spending a few days in London entertaining and being entertained on his way to Lisbon.

United States Countess Entertains.

A dinner party given by the Countess of Granard (nee Mills), at which the Prime Minister, Lord and Lady Cadogan, the Duke of Marlborough, Lady Paget, Mr. and Mrs. Cornelius Vanderbilt, Mrs. John Astor and many other celebrities were present, is the last big function that she will give this season.

The Duchess of Marlborough gave a wonderful dinner party at Sunderland house on Friday night. About 40 guests were present, including the best-known people in the smart set.

The Grand Duke of Mecklenburg-Strelitz, who is a suitor for the hand of Princess Patricia of Connaught, tells his friends that the dance recently given by the Duchess of Manchester (nee Zimmerman) was "the boldest affair I have ever been at."

The Duchess never gives more than two parties during the season, but she and her husband manage to make them very lively. Mrs. Harry Lehr, of New York, who rarely condescends to visit London, pronounced the party "all right."

Bingham Dance Planned.

Mrs. John Magee, who is the great American hostess of Paris and the Riveria, is spending a couple of weeks in London and entertaining at the restaurants. Mrs. Cecil Bingham, formerly Mrs. Chauncey, intends to give one more informal dance just before the state ball, which winds up the season.

Frank Page, the Ambassador's brother, gave a large dinner for young people before George Gordon Moore's informal dance Wednesday night.

Mrs. F. M. Walcott, Senator Walcott's widow, is staying at the Curzon Hotel en route to America after eight months' travel in the Orient.

Lady Cunard and M. Chaliapin, the Russian basso, gave a musical party on Wednesday night. It was an ultra-smart affair. The great basso sang and the Russian quartet supplemented the program. Among the guests were the Duchess of Marlborough, the Duchess of Rutland, Lady Diana Manners, the Duchess of Westminster, the Marchioness of Ripon, the Viscountess Curzon, Mrs. John Astor, Mrs. Hwfa Williams and Lady Paget.

Royalty Will Entertain.

These affairs show how much Americans are contributing to the gayety of this "dull" season. The King and Queen have stepped into the breech by announcing a ball at Buckingham Palace on July 23, which will serve to keep the people in London another week.

Mr. and Mrs. Cornelius Vanderbilt finally tore themselves away from London on Wednesday and took train to Newcastle-on-Tyne, where their yacht met them. They are going on a cruise in Scottish and Norwegian waters.

Claridge's has been practically denuded of American visitors during the week, Colonel George Harvey being about the only prominent American "in residence."

The Savoy Hotel has been crowded during the week and is still turning away many. The event of the week was Wilson Mizner's dinner to Irving Berlin, prior to the latter's departure on Wednesday.

Arrivals include Mrs. Knowle, Harrison C. Cregier, Thomas C. Shannon and B. W. Lehman, all of Chicago; Jeremiah Lynch, Mr. and Mrs. Willis Polk and A. M. Samuels, all of San Francisco, and A. P. Moore and his wife, who was Lillian Russell.

MANY HORSE LOVERS AT THE CONCOURSE HIPPIQUE

Special Cable to The American.

LUCERNE, July 19.—Large numbers of American horse lovers attended the Concourse Hippique. Among those at the subsequent dance were the American minister, Legation Secretary Walker Smith, Dr. and Mrs. Allen Starr, Mr. and Mrs. Russell, Mr. and Mrs. Charles Wiggins and the Misses Forster. The first weekly dance at the Palace Hotel was a great success. The American minister brought a large party of American visitors.

WIESBADEN VISITORS.

Special Cable to The American.

WIESBADEN, July 19.—Arrivals here include: Demus Upson, of Cleveland, and Arthur Brown and Miss L. A. Brown, of Chicago.

RICH AMERICANS QUIT PARIS FOR COOLER RESORTS

Race Courses Attract Many; Auto Tours Are Popular and Watering Places Thronged.

Special Cable to The American.

PARIS, July 19.—The inclemency of the weather which marred the end of the big national fete has driven many Americans from Paris. A few brave spirits still are entertaining, but all who can have gone away. The Paris which amuses itself, makes casual visits to the Bois, lingers for an hour or two and disappears.

The Ritz, however, has not closed its doors. Only a few nights ago Mr. and Mrs. Perry Belmont gave a dinner there in honor of the Grand Duchess Anastasia of Mecklenburg-Schwerin. The guests included Prince and Princess Charles Isenburg-Birstein, Comte and Comtesse Jean De Segonzac, Mrs. Winslow, Comte De Gabriac, M. Iswolsky, Russian Ambassador and Comte Skrzynski.

The race courses near Paris are still attracting many Americans. Among those at St. Cloud this week were Mr. and Mrs. H. B. Duryea, Mr. and Mrs. Frank Gardner, Frank J. Gould and Charles Carroll of Carrollton.

Houghs Are Settled.

Captain Hough of the American Embassy and Mrs. Hough have settled for the summer at Etretat. Myer Segal, of Louisville, is exploring the Latin Quarter.

Dr. William Carl, American organist, is visiting in Paris as the guest of M. Felix Guilmant, and is working on the biography of the late Alexander Guilmant. Mrs. Potter Palmer is on a motoring tour and was last heard of at Edreux.

Bishop Thomas F. Kennedy, rector of the American College in Rome, has been stopping at the Hotel Continental. Among other visitors at the Continental is C. L. Wilson, of Chicago.

A. D. Wilkowski, vice president of the First National Bank of Chicago, and wife are at the Hotel St. James. So are Mr. and Mrs. G. Miller, of Jacksonville, Fla.; Mrs. Hooker, of San Francisco, and her daughters. Mrs. L. S. Hayes, of Pittsburg, is stopping at the Hotel Lupetia.

Frederick Frieseke, the American painter, is hard at work in his cottage at Givery. Richard Miller, his friendly rival, is with his summer school in Brittany.

The funeral of Gaston La Touche, the artist, took place Wednesday at St. Cloud.

American Sculptor Returns.

Walter MacMonnies, the American sculptor, and Mrs. MacMonnies have returned to Giverny.

Robert De Forrest, vice president of the American Red Cross, is in Paris studying sociology.

Mrs. W. K. Vanderbilt has left for Carlsbad, accompanied by a small party. James K. Phelan, of San Francisco, left Paris in his American touring car this week for Bad Neuplaces.

James Stevens, the gifted author of "The Crock of Gold," is paying his first visit to Paris studying French and mapping out another book.

At the Hotel Orillon are Mr. and Mrs. Barton, of Chicago, and Mrs. S. Abler, of Birmingham, Ala.

Mrs. Charles H. Truax with her daughters halted in Paris for some days en route for Bad Nauheim.

Kaiser Ends Feud With Lippe Family

Emperor of Germany in Bending Mood Patches Up Old Quarrel With Prince Frederick IV.

Special Cable to The American.

BERLIN, July 19.—The Kaiser is a strong man, noted for his friendships as for his enmities, and always a better man to deal with than to fight with, but he is just now in a bending mood.

Having patched up the old-time feud with the Cumberland family and made "a happy union" for his beloved daughter, he has magnanimously ended his feud of fifteen years with the ruling family of Lippe, one of the little principalities with which the German Empire is studded. He has recognized Prince Frederick IV of Lippe.

CLOCK AT STATION HAS NEW NUMBERS, 13 TO 24

Special Cable to The American.

PARIS, July 19.—The clock in the facade of St. Lazare Station is to be the first in Paris to have the newly adopted official numerals of 13 to 24 for the hours after noon.

From 1 a. m. to 12 the figures 1 to 12 will appear on the dial. As noon strikes they will disappear and by an automatic arrangement the figures 13 to 24 will take their places.

New Trouble Over 'Roosevelt Professor'

Germans Resent Appointment of Professor Paul Shorey, of Chicago, to Exchange Choir.

Special Cable to The American.

BERLIN, July 19.—Another acrid controversy has been precipitated in German university circles as a result of the appointment of one of the "new exchange professors."

The subject of dissension is Paul Shorey, of the University of Chicago, the newly selected "Roosevelt professor." The ground for the complaint in this case is an article recently published in New York in which he severely criticised the work of some German philologists.

When it became known that the author had been honored with the position of exchange professor of the leading university of the Empire, much indignation was expressed.

Only the prompt and tactful action of the Prussian educational authorities prevented a protest which would have put the matter into the arms of public controversy. The professors have now agreed to swallow their wrath and Mr. Shorey will be received with the utmost courtesies as though the offending article had never appeared.

City of Paris Makes Money on Art Show

"Municipal Operation" of Exhibition Is Tried in New Field With Great Success.

Special Cable to The American.

PARIS, July 19.—The city fathers have just concluded an interesting and very successful experiment in "municipal operation." The city fathers took it into their heads to give the people an artistic treat and organized an exhibition of the works of David, the celebrated artist.

The exhibition lasted 53 days and was a great success, not only artistically, but also from a financial viewpoint.

The city of Paris made money out of it, although 25,000 persons were admitted free every Sunday. On all other days an admission fee of 20 cents was charged. So numerous were the visitors that a handsome sum remains in the hands of the Municipal Council after paying all expenses.

King Almost Bars Classic as Ragtime

British Monarch Hears Rehearsal of Band and Questions Propriety of Tchaikowsky Overture.

Special Cable to The American.

LONDON, July 19.—There is a distinct lull in the popularity of ragtime, largely due to royal influence. King George is quite unmusical, but Queen Mary affects a mid-Victorian interest in Bach and Beethoven sonatas, and has frowned heavily on ragtime.

Yet ragtime kept creeping in at court and military functions. King George was so worked up about it that at a recent function he had the bands play in advance every single item on the program in the gardens of Buckingham Palace, including "Abide With Me" and Tschaikowsky's famous "Overture of 1812."

The latter nearly came under the royal ban, His Majesty being with some difficulty persuaded that the Russian "folk air" which crops up in it was not ragtime.

Divine Sarah Now Domino Enthusiast

Madame Bernhardt Takes It to Heart When Beaten, so Opponents Generally Gracefully Lose.

Special Cable to The American.

PARIS, July 19.—Madame Bernhardt, who spends her summer holidays at her home at Belle Isle, on the coast of the Bay of Biscay, has become very fond of the game of dominoes and usually plays after luncheon and after dinner. Although she is a poor player, she enjoys the game and is keenly disappointed when she loses.

Guests at Belle Isle have formed the habit of gracefully losing to the Divine Sarah, thus pleasing her vanity.

Her afternoons are spent in her studio, where she is modeling her tomb, which is to be placed on Belle Isle as a landmark for sailors.

FRECKLE-FACE

Sun and Wind Bring Out Ugly Spots. How to Remove Easily.

Here's a chance, Miss Freckle-Face, to try a remedy for freckles with the guarantee of a reliable dealer that it will not cost you a penny unless it removes the freckles; while if it does give you a clear complexion the expense is trifling.

Simply get an ounce of othine—double strength—from Jacobs' Pharmacy and a few applications should show you how easy it is to rid yourself of the homely freckles and get a beautiful complexion. Rarely is more than one ounce needed for the worst case.

Be sure to ask the druggist for the double strength othine, as this is the prescription sold under guarantee of money back if it fails to remove freckles.

MUSIC'S FUTURE IS IN AMERICA, ASSERTS BONCI

Great Tenor Tells Europeans That Real Appreciation of Art Exists Only in United States.

Special Cable to The American.

ROME, July 19.—Bonci, the tenor, who has just returned from a concert tour in the United States, is the most interviewed man in Italy. He has been telling the newspapers all about his experiences.

"America," he said, "is practically the only country where the love for music doesn't assume the form of a passing fad. Music clubs formed to insure, if not a season of grand opera at least, one or two concerts by great artists are now springing up in all corners of the country.

Meet Patriotic Donors.

"During my last concert tour I sang in many localities where no impresario would have dared to take a company for the reason that even if the whole population attended at New York prices there would still have been a deficit.

"The secret of my visit to many of these small towns came out when after the concerts I was introduced to this and that gentleman who by their liberal donations have made it possible for the people to hear me and my associates.

"American women do not go to the opera merely to display their jewels and gowns. They may do so to some extent in New York, Boston and other large cities, but in the South and West they go only to enjoy the music.

Music Dead in Europe.

"My impression is that while in every corner of America there is now a genuine demand for good music, this demand in Europe is either dying out or is already extinct."

Bonci said his most pleasing experience in the United States was a visit he paid to Thomas Edison. "Edison gave me a bad scare," he added. "He took me into a padded room where artists sing for graphophone records and there I discovered that I had lost my voice. On leaving I had to sing a few notes to ascertain if my vocal organs were still the same."

SIR RUFUS ISAACS TO BE NAMED CHIEF JUSTICE

Special Cable to The American.

LONDON, July 19.—The coming appointment of Sir Rufus Isaacs, the Attorney General, to succeed Lord Alverstone as Lord Chief Justice, which has been widely rumored, is now definitely stated in reliable authority by The Daily News. The official announcement is expected in October. Owing to Sir Rufus' connection with the recent Marconi scandal, the appointment is being severely criticised.

A Picturesque View of Cox College, College Park, Ga.

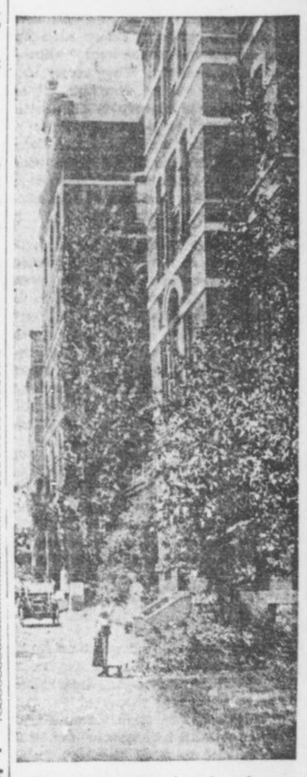

The above scene is taken from a beautiful book of illustrations called "Environs of Cox College." This view from the north walk shows the magnificent proportions of the building with its ivy-garlanded dome. The groups of happy girls are suggestive of the varied forms of amusement and recreation enjoyed at Cox College. Tennis, outdoor basket ball and motoring are all popular and healthgiving forms of exercise.

Rev. C. W. Bryan, D.D., of China, who visited Cox College last fall and lectured to the young ladies, said: "Of the 17 colleges I have visited, I consider Cox College, with its ideal location, beautiful campus, splendid buildings and equipment, to be the best."

Cox College maintains a thorough course in the Academy as well as College. Fifteen units are required for College entrance.

The book of views from which the above scene was taken and the annual catalogue are now ready for distribution and can be had on application by those interested in the higher education of women.

Take Your Vacation at Wrightsville Beach

Near Wilmington, N. C.

Splendid hotels; finest beach on Atlantic Coast; best sea and sound fishing; electric train service to city. No end to indoor and outdoor amusements. Redueed railroad rates. For literature and other information write to

E. L. Hinton, Mgr. Seashore Hotel, Wrightsville Beach, N. C.
C. E. Hooper, Mgr. Oceanic Hotel, Wrightsville Beach, N. C.
H. C. Foss, Mgr. Hanover Inn, Wrightsville Beach, N. C.

FOR MILADY'S WARDROBE



By MME. HAUTE MONDE.

THE newest shirts to wear with the eponge skirts are those in pique. The new pique is only a distant relative to the stiff pique of other years, as it is delightfully soft and supple. The shirt is masculine in cut, with the exception of the neck, which is invariably finished by one of the becoming rolling collars which owe their origin to the days of Marie Stuart. The correct finishing touches are added when a sash of plaid ribbon and a cravat to match are adjusted. No matter how severe the skirt and shirtwaist may be, the sash is sure to give the feminine touch.

* * *

The all-black hat is the smart headgear of the hour, regardless of the shape, and it is a practical choice for the beach. A black hat does not look quite as summery or light as an all-white hat, but the sun can not damage it as it can one of colored straw, or even one of the natural tone straw, which may become actually sunburnt. There is a fad for trimming some of the black hats with blue ribbon bows, and a few of the bolder spirits among the fashion leaders are appearing in brown straw hats. When the latter are worn with brown shoes and stockings and a sash of brown moire or tulle, the effect is really artistic.

* * *

Separate skirts of cotton eponge have had a tremendous sale, and many of the well-dressed girls at Newport and Tuxedo are wearing them to the exclusion of linen or the durable cotton corduroy, which is becoming very common these days. The two-piece model preserves the straight, narrow silhouette, but does not launder as well as the gored skirt, which, when properly cut, should not sag after washing. These skirts button over the left hip and are slightly gathered into a belt in the back, which fastens with a buckle.

* * *

White serge, while not so serviceable for rough usage as tub stuffs or mixed tweeds, is altogether charming for outing wear provided one can keep it clean, and there are pretty ready-made suits, one-piece frocks and separate skirts of white serge offered at prices so reasonable that it does not seem extravagant to have two or three things of the kind, and so be able to spare one easily during its trip to the cleaners.

* * *

All petticoats are as thin and soft as possible, without being actually transparent—unless the wearer stands in a strong sunlight. Then sometimes the effect is rather startling. The petticoat now is exquisitely fitted, and is as narrow as possible, having a flounce of fine machine embroidery at the foot. Unless intended for wear with a sheer frock, the petticoat does not reach below the top of the button boot.

* * *

Flesh-tinted linings in yokes have become such a frenzy with feminine folk that the craze has spread even to lingerie. The latest nightgown is of thin batiste, with a lace yoke lined with flesh-tinted net. This yoke reaches to below the arms, and, instead of being attached to the gown under a ribbon beading, a garland of tiny, pale pink roses covers the seam. The short lace sleeves are also looped up with pink silk roses.

* * *

Sweaters show more variety than they once did. One may have them any length from hip length to full length and in many shapes. The Bulgarian lines are also in evidence among the new sweaters this season, the wide belt being usually of some contrasting color with cuffs and collar to match.

* * *

Jet ornaments are popular on light summer frocks. The lighter the frock the heavier the ornament. One, made of seven octagonal pieces of cut jet, the center one two inches across and the end ones an inch across—set in a row—is used to mark the high front waistline of a sheer batiste embroidered afternoon gown. The ornament extends well round a quarter of even the fashionable waist.

* * *

So far this season one has not seen any of the light-colored silks and satins used for suits or one-piece frocks for general wear. When a woman wears a light or bright pink gown it is of muslin or eponge or French voile. Both silk and satin are found in navy blue, chocolate brown, and, especially, in beige; the latter, like tan, is being widely used with black trimming and is immensely attractive. Its neutrality of tone allows various dashes of color to be used against it.

* * *

The peplum is still here. In a dainty white lingerie blouse showing a straight, gatherless peplum eight or ten inches long, there is an interesting belt arrangement. Two sections of the belt are made of mull, like the blouse, and these two sections band the waist at the sides. The belt in front and back is made of dark blue satin ribbon, folded narrow like the mull belt. On each end of each of the ribbon bands is a big white pearl button, and the mull sections of the belt button over the ribbon on these buttons.

* * *

Bead trimming, apparently, is not going out of fashion. A recently shown serge coat has a short, loose coat, the raw edge of which is banded with bright blue beads—the serge is navy—embroidered in a straggling design a couple of inches wide. The neck edge of the coat and the sleeves, too, showed the same banding.

* * *

The smart thing just now is the dying flower droop, the collapse of the whole figure which seems the result of mental fatigue, but which is in reality the result of a carefully thought out mannerism introduced for the purpose of advertisement by a famous Parisian actress. This charming woman is possessed of what the novelists call a willowy form. She is tall, exceedingly slender, extraordinarily graceful on the artistic lines laid down by disciples of Puvis DeChavannes. She started the fad for drooping figures of an exaggeratedly natural order and the fashion has spread with the rapidity of a prairie fire.

* * *

Violent color contrasts are tolerated and therefore one sees a purple ruff and cape over a gown of black satin which has a black tulle top; over while lace gowns there will be a ruff and cape of raspberry red tulle.

* * *

Where are the plain shoes of to-day going? There are not many of them, to be sure, but the new shoes which are coming in from day to day put the few plain ones that are left to shame. For the new ones show much slashing and cutting and gilding and painting. One pair of slippers is made of green, silver and white, and the kid from toe to heel is slashed away leaving openings shaped like crescents separated by the merest slivers of kid. Another slipper, with a French heel, is made to be worn without stockings. It, too, is made of painted and gilded kid, and has a strap to go between the great toe and the one next to it which buckles to a strap crossing the instep.

* * *

Zinnias have come into great popularity this summer. Their popularity began, in fact, last winter, when Futurist designs and colors first came in. There is a stiffness and rigidity of form about zinnias that harmonizes with designs formed of cubes and triangles. And the bright, clear colors of this flower suggest those in the giddiest futurist silk. Hence the popularity of the zinnia for corsage bouquets, hat and frock trimmings in its artificial form, and for household and garden decoration in its real form.

* * *

Fashion journals and reviews are trying to persuade the public that all well-dressed women are wearing gloves of some description. Yet they know as well as the public does that such is not the case. The fashion for wearing no gloves arrived nearly two years ago, when fashionables threw away gloves for evening wear. Once the habit is formed, women do not wish to take to gloves again, especially in summer time. They have discovered a pretty way of exhibiting delicate hands and splendid jewels, another good reason for keeping gloves away. It is needless to say that within the past year manicure establishments are flourishing.

LATEST PARIS COSTUMES STARTLE GIDDIEST MODES HAVE EVERYTHING BUT SIMPLICITY

Fashions Shown at Longchamps and Other French Race Courses Last Word in Sensations.

An old, old song remarked, "They do such things and they say such things—on the Bowery." But the modern place for doing and saying "such" things in Paris—and from the indications of these pictures snapped at the races at Longchamps, just outside of "Gay Paree," they are wearing such things as our giddiest Atlantan would scarcely venture on home soil.

In the one case a modestly flowered silk skirt with wee buds borrowed from the old chintz patterns is topped by a "cubist" coat of very spherical lines! Pale gray brocade flowered in great purple irises is seamed down the back that there may be fullness enough to shor from two cords at the top, and to finish with four cord shirrings at the bottom, and still to fasten kimono fashion over the shoulders. A hat of duchess lace banded in white moire and decked with a great bush of black aigrettes finishes the costume.

The other fair Parisienne carries a parasol of white broderie Anglaise inset with rare venise lace and with a three-inch edge of black velvet. The black and white color scheme continues in the shoes, which have patent leather vamps and instep strappings of white suede. And the gown itself is a creation of shadow and venise and duchess laces with net and point d'esprit and black beads for further garniture! The gown has the new cross front drapery that is suggestive of a surplice when found on a waist, but brings to mind nothing so much as harem trousers when found on the skirt. The only things of simplicity in this costume are the old-fashioned mitts that cover the arms and the big full-blown rosette thrust into the girdle.



A rear view of a Cubist coat. The last cry in new French styles.

PHOTOS © BY INTERNATIONAL NEWS SERVICE.

A Black and White Mode.

Club Clothes

Reception days at the country club and the yacht club bring out very distinguished costumes of the lingerie order, accompanied by picture hats loaded with roses, and parasols selected to match sashes. Such frocks this year are almost entirely of fine lace and machine embroidery, with knowing touches in the way of sashes and little tulle bows at the neck and girdle. Airy black tulle bows with sheer white frocks are extremely smart, and with this white and black combination is carried a parasol of decided hue, like mustard yellow, Nell rose or saze blue.

New "Picture Hat"

The picture hat is taking its revenge. All last winter and far into the spring of this year it was pushed into the background by pert little jam pots and caricatures of Indian turbans. The picture hat was out of favor. Those who continued to wear it were smiled at as out of date; dress experts asserted that we should not see a revival of the wide-brimmed hat for several seasons to come.

Once again there are seen genuine picture hats, large and small; such hats as might have graced the beauties depicted by the old masters.

A STROLL Through SHOPLAND

by EVELYN WREN

It is a season of "pretties" in the shops. The midsummer garments, accessories and necessities are still reigning in loveliness while the first showing of fall goods is clamoring for attention.

Rich's have guaranteed hose. This guarantee is the most satisfactory kind I ever knew. It is a real guarantee. You do not have to sign a dozen coupons to testify that you wore hose No. 1 of box No. 7011 five times and that at the end of the fifth wearing a hole appeared in the vicinity of the large toe. You do not have to tell your age or weight or have your shoes examined. In brief, if for any reason Rich's guaranteed hose do not give satisfaction, take them back and get new ones. The fact that you are prone to walk in your stocking feet or that you have a penchant for shoes with nails does not disturb the liberal policy. You can get this hose for 35 cents, black, white and tan, in lisle. In silk lisle the price is 50 cents. This hose is full fashioned, finely finished and of a quality which makes M. Rich & Bros. Company proud to sell them.

Davison-Paxon-Stokes have expressed a message to feminine Atlanta this week. It is: "Be cool, sweet and dainty." In other words, keep your underwear supply so complete that you can have a fresh corset, brassiere, gown or slip nearly as often as you like. There is a little summer corset for 49 cents and the indispensable brassiere at 25 cents. There are gowns, drawers and corset covers in neat designs and at a small price.

Embroideries and laces are to be sold for 39 cents and 5 cents at Davison's. The embroideries are 45 inches deep, sheer Swiss, in the daintiest of patterns. The laces at only 5 cents are Valenciennes, torchon and shadow designs. It would pay to get several pieces to have ready for use later, if your summer wardrobe is complete.

* * *

This is essentially a lace year. Wide lace flounces are getting more and more fashionable. They will be in high favor for casino wear. These lace dresses, arranged in three or four tiers, are exceedingly becoming; more than that, they are full of artistic charm. Painters through all the ages have raved about supple draperies of lace or fragile gauze.

Marvelous Star of Ice Ballet Gives Berlin Thrills

By ALAN DALE.

Special Correspondence of The Sunday American.

BERLIN, July 19.—If you can imagine Pavlova with all her wiles, witcheries and Baccahanalian abandon, leaping, bounding, pirouetting and rotating on ice skates, you may have some faint idea of the amazing and beautiful Charlotte Oelschlager—known in Berlin as "Little Charlotte"—whom I saw last night in the finest entertainment I've viewed on this side of the pond—the ice ballet by Leo Barteuschek, at the Admiral's Palast.

Everything that an agile and almost supernaturally graceful Terpsichorean artist can do with daintily slippered feet little Charlotte does with tiny, glittering ice skates on her diminutive tootsies. The effect of it is positively bewildering. The smooth, gliding and velvety sensation of the ice sheet is absolutely unlike anything that the ordinary dancer has to offer, and the astounding versatility of the skaterine—who can do more on the knives of skates than Pavlova can do without them (and I make that statement unhesitatingly)—compels a rapt attention.

Little Charlotte is an awfully pretty girl.

She has long, blonde, un-wiggy hair, that in the dazzling light shed upon the huge ice arena of the Admiral's Palast, looks like spun silk; she owns a fascinating smile quite unlike the smirk that won't come off, so popular with the average dancing lady, and she has youth, effervescence and a sort of untrammeled gayety of manner that are positively irresistible. She is thin, supple, lissome and—perfectly astonishing. I take off my hat to her.

She is the finest artist of her kind that I have seen, and Berlin loves her. After viewing the work last night, I had the cozy, comfortable, well-satisfied sensation that an astonishing feat always induces. I felt glad that I had come to Berlin, for neither in Paris nor in London is there anything faintly to compare with the fascination of little Charlotte. If her nationality were otherwise, I should glory in calling her little Charlotte russe!

She appeared in the big ice ballet called "Flirtation in St. Moritz." It takes place on the large, glassy sheet of ice at the Admiral's Palast, with scenic effects at one end. It is in three acts with a story.

The entire cast of nine principals and a huge "chorus" of servants, geishas, Japanese dancers and supernumeraries are all on skates! Their evolutions at first amaze you, then, as you grow accustomed to them, they delight you and arouse a sort of titillating enthusiasm.

There are three acts of this ice-pageant, one called "Winter Sport at St. Moritz," the second "A Soiree in a Hotel de Luxe" and the third a "Japanese Festival." In the second, all the skaters and skating principals wear gorgeous evening gowns, as handsome as anything even America could desire, and in the Japanese scene they are all kimonoed and Japanesed in the most bewildering riot of colors. Dazzling calcium is shed over the proceedings, and—well, it is a sensation.

The best of it all is that you are dining at the Admiral's Palast. All around the magnificent and imposing ice field are tables where all the Berlinese dine and drink their beloved beer. It is not elaborately expensive, as such a thing would be in America. You pay your 50 or 60 cents for a seat, and your dinner is less costly than it would be at an ordinary restaurant.

And, believe me, it is in this moderation, this ungrasping catering to the multitude, that the success of such a giant scheme as the Admiral's Palast lies.

But the ice ballet of itself is a marvel. In addition to little Charlotte, who danced with a sort of Mordkin, called Max Feist—on skates—there was the gorgeous Dallerup, whose pyrotechnical skating made one dizzy. And there was Harry Paulsen. There were episodes on skis that was delightful; there were humorous incidents; there were Marcelines and big bears, and food not only for adults but for children. Not once did "Flirtation in St. Moritz" drag. The unexpected was always happening. One felt like the song that chirps "What Is Coming, Who Shall Say?" The whole thing was a joy.

One dines slowly and epicureanly in the German style. There is no gulping of food or rushing of drink. One takes one's time, sitting round that gorgeous ice field, which is cool and delicious, and quite unlike the feverish atmosphere one finds in most crowded resorts. All along the balcony were hundreds of diners in small reserved private boxes, but all the dining and wining (or beer-ing) never once interfered with this exultant ice ballet.

That gripped one, and dinner was really nothing more than a gastronomic accompaniment. Imagine the Madison Square Garden filled with people dining around its arena, and you may get some faint idea of the imposing Admiral's Palast.

But "Little Charlotte" was the benign star of it all, and throughout there wasn't one solitary note of ragtime! Not one!!

MISS WILSON IS PLAIN 'JESSIE' IN KENSINGTON

Pennsylvania Folk, Whom Daughter of President Aided, Like White House Bride-to-Be.

PHILADELPHIA, July 19.—Kensington is living over again the three years that Miss Jessie Wilson, the President's second daughter, whose engagement to Francis Bowen Sayre, of Bethlehem, has just been announced, spent as a social worker in the mill district.

To Kensington she is just "Jessie," and "Jessie" she always will be, the girl who traveled up and down narrow streets on visits of mercy, who attended the sick beds of mothers and was a sister to the working girls and a pal of the short-trousered boys who gathered at the Lighthouse gymnasium.

Miss Wilson's work of social service at the Lighthouse, 152 West Lehigh avenue, brought her in close contact with the men, women and children of the mill sections, and to all of them she endeared herself by her modesty, her unassuming manner, her cordiality and sincerity. The life of the settlement she followed closely, spending five days a week in routine work and returning to her home in Princeton for the week-end.

Many a meal Jessie Wilson has eaten at the uncovered tables of the Lighthouse Restaurant with motormen and millworkers for her companions, never thinking herself a whit better than the people who surrounded her.

Roast beef, fried potatoes, tomato sauce, lemon pie, bread and butter, and coffee—why should a President's daughter want more? And she didn't want more. So when it was more convenient to at eat the restaurant than with Mr. and Mrs. R. Porter Bradford, the manager of the Lighthouse, with whom she resided, she ordered the menu chalked on the wall of the restaurant, "full roast dinner for 15 cents."

Miss Wilson has lately been associated with the National Board of the Young Women's Christian Association, and has been active in work for the betterment of factory girls.

BINGHAM SCHOOL'S central purpose for 120 years has been to make Men of Boys. Asheville climate world renowned. Organization Military. Two details from U. S. Army allowed to N. C. The A. & M. College has one, Bingham the other. Target and Gallery practice, with latest U. S. Army Rifles. Lake for Swimming. Summer Camp during July and August. Tuition and Board $150 per Half Term. $300 a year. Address Col. R. Bingham, Box 6, Asheville, N. C.

Alabama Polytechnic Institute
"AUBURN"
The Oldest School of Technology in the South
Next Session Begins Wednesday, September 10, 1913. Summer Session July 25 to September 5, 1913.
DEPARTMENTS:
I. Engineering and Mines. Civil, Electrical, Mechanical, Chemical and Mining Engineering, Architecture, Metallurgy, Mechanic Arts, Technical Drawing, Machine Design, etc.
II. Agricultural Sciences.—Agriculture, Horticulture, Animal Industry, Botany, Entomology, Chemistry and Pharmacy.
III. Academic—History, English, Mathematics, Latin, German, French, Physics and Astronomy, Political Economy, Psychology.
IV. Veterinary Medicine.
Expenses—Free tuition to residents of Alabama; $20 to non-residents. Board in Dormitory and with private families. For catalog and further information, address
CHAS. C. THACH, M. A., LL. D., President, AUBURN, ALA.

ATHENS COLLEGE, ATHENS, ALABAMA.
Governed by Women, for Girls and Women.
Recognized by General Board of Education as an A-Grade College on 14 entrance unit basis. In the foothills of North Alabama, between 800 and 1,000 feet above sea level. Pure freestone water. On main line of L. & N. Railroad. Academy A Grade attached. Twenty-eight in Faculty. Beautiful new School of Music, Art, Oratory, Domestic Science, Resident Graduate Nurse. Health certificate required of all students. Rates moderate—not cheap, but thorough. Apply now. Seventy-first session begins September 17.
MARY NORMAN MOORE, President.
References—Our patrons and the people of the State of Alabama.

THE STATE NORMAL SCHOOL, ATHENS, GA.
Named by a United States Commissioner of Education as being among the best fitted State Normal Schools in the United States. Fifty-six officers, ten teachers, ten buildings, eighteen departments of instruction, full certificate courses in Psychology, Pedagogy, English, Expression, Oratory, Mathematics, Science, History, Latin, German, Greek, French, Spanish, Correspondence.
The Home-Life courses are among the strongest in the South. Domestic Arts and Sciences, Manual Arts, Agriculture, Gardening, Home Nursing, Physical Culture, Vocal and Instrumental Music, Sight Singing. Diploma a license to teach. Two Practice Schools. Education for fitness and happiness in the home. Total expenses for a year less than $150.00. Write for Catalogue.
JERE M. POUND, President.

"GEORGIA" Is the Synonym For What Is Best in Education
Send for Bulletins of the University of Georgia describing courses in Law, Agriculture, Forestry, Education, Pharmacy, Engineering, Commerce and Banking, Literary and Scientific studies and Graduate Work. *Tuition free. Room and Board $12.50 per month.*
Address THE CHANCELLOR, Athens, Ga.



WASHINGTON SEMINARY
1374 PEACHTREE ROAD - - - - ATLANTA
THE SOUTH'S MOST BEAUTIFUL SCHOOL
DISTINCTIVE FEATURES
1. Boarding Department limited. $100,000.00 in Grounds and Buildings.
2. New School Building, modern in equipment, with provision for open-air class rooms.
3. Courses in Domestic Science and Physical Training a part of regular curriculum.
4. Departments: Kindergarten, Primary, Academic, College Preparatory, Music, Art, Expression.
Thirty-sixth Session begins SEPTEMBER 11th, 1913.
Write for illustrated catalogue.—S. E. D. and EMMA B. SCOTT, Principals.

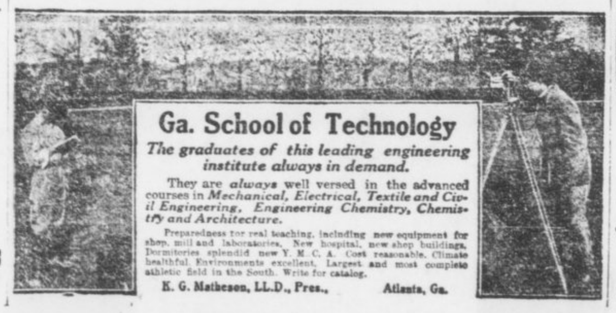

Ga. School of Technology
The graduates of this leading engineering institute always in demand.
They are *always* well versed in the advanced courses in *Mechanical, Electrical, Textile and Civil Engineering, Engineering Chemistry, Chemistry and Architecture.*
Preparedness for real teaching, including new equipment for shop, mill and laboratories. New hospital, new shop buildings. Dormitories splendid; new Y. M. C. A. Cost reasonable. Climate healthful. Environments excellent. Largest and most complete athletic field in the South. Write for catalog.
K. G. Matheson, LL.D., Pres., Atlanta, Ga.

MARRIAGE INVITATIONS
CORRECTLY AND PROMPTLY ENGRAVED
SEND FOR SAMPLES AND PRICES
J. P. STEVENS ENGRAVING CO., ENGRAVERS
47 WHITEHALL ST., ATLANTA, GA.

The Greatest School in the South
GORDON OLDEST LARGEST BEST



The Strongest Faculty and Best Equipped School in the South.
121st Session (61st Year) Begins September 4th, 1913
The U. S. Government ranks GORDON in CLASS A through its War Department.
All boys under strict Military Discipline, in charge of ACTIVE officer from U. S. War Department.
Finest Climate; over 900 feet above sea level; no malaria; no typhoid; pure water; modern sanitary sewerage.
Board in Best Families under a mother's refining influence, or in dormitories under experienced matrons and teachers, as parents may prefer.
The most complete Athletic Department in the South—football, baseball, tennis and track teams—all champions in their class.
New $10,000 Carnegie Library, with great collection of books free to all students—two years old.
New $25,000 Dormitories, modern in every respect, equipped with electric lights, lavatories in every room, hot and cold water, porcelain baths—one year old.
New $50,000 Academic Building, equipped with the latest in laboratories, steam heat, etc., just completed.
New $20,000 Athletic Field, the finest in the South, just completed.
The Best Equipped School in the South; the Most Thorough; the Most Progressive.
Enrollment last year, 700. Patronized by the best families of the South for 60 years.
Write today for handsome FREE catalogue to
B. T. HOLMES, A. M. Pres., Barnesville, Ga.

SHORTER COLLEGE
A High Grade Institution For Young Women
Beautifully located near the mountains in the most healthful section of the South—not a death in the College during the forty years of its existence. Every convenience of modern home. Only two girls to a room, with large study between every two rooms. Every building of re-enforced concrete, absolutely fire-proof, thoroughly modern. Five of the 18 buildings planned just completed, 155 acres in grounds and campus. Faculty chosen from finest American and European Universities. Full Literary Course leading to A. B. degree; excellent advantages in Music, Art, Expression. Special attention to physical development.
Catalog on request.
Box 29, Rome, Ga.

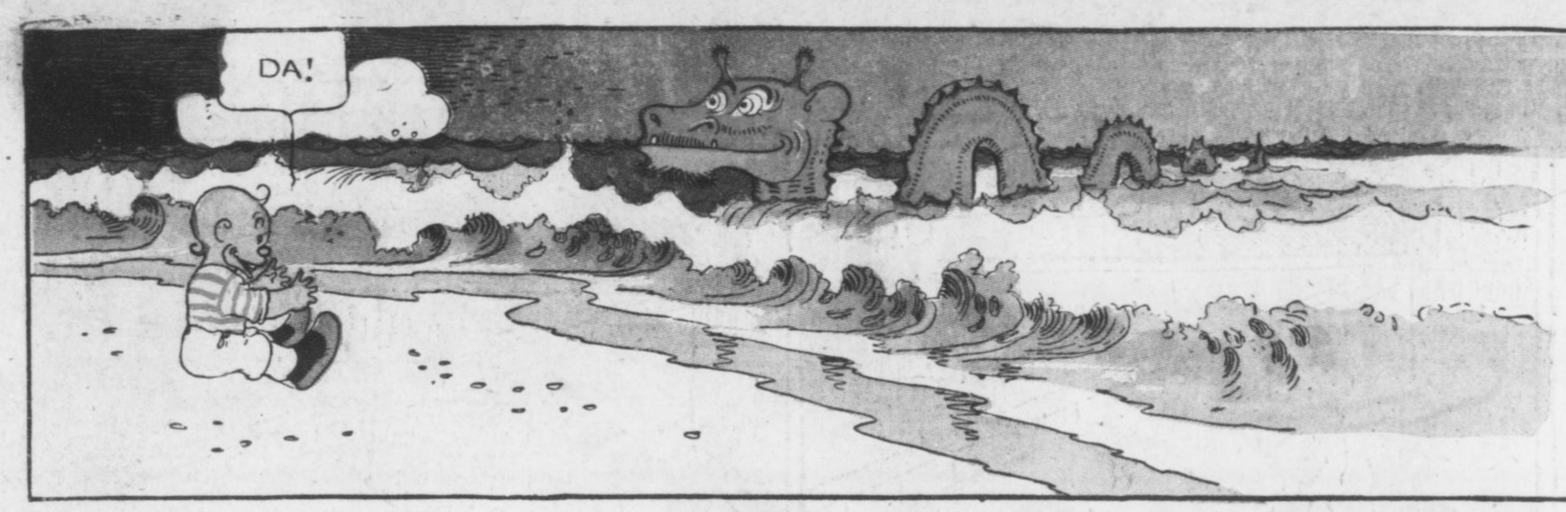

COMIC SECTION
OF HEARST'S
SUNDAY
AMERICAN
Atlanta, July 20, 1913

Their Only Child!

Copyrighted, 1913, by the Star Company. Great Britain Rights Reserved.

The Dog's Name Was Happy Hooligan!

Copyrighted, 1913, by the Star Company. Great Britain Rights Reserved.



Bill and Sam Ought to Stop Smoking!

Copyrighted, 1913, by the Star Company. Great Britain Rights Reserved.

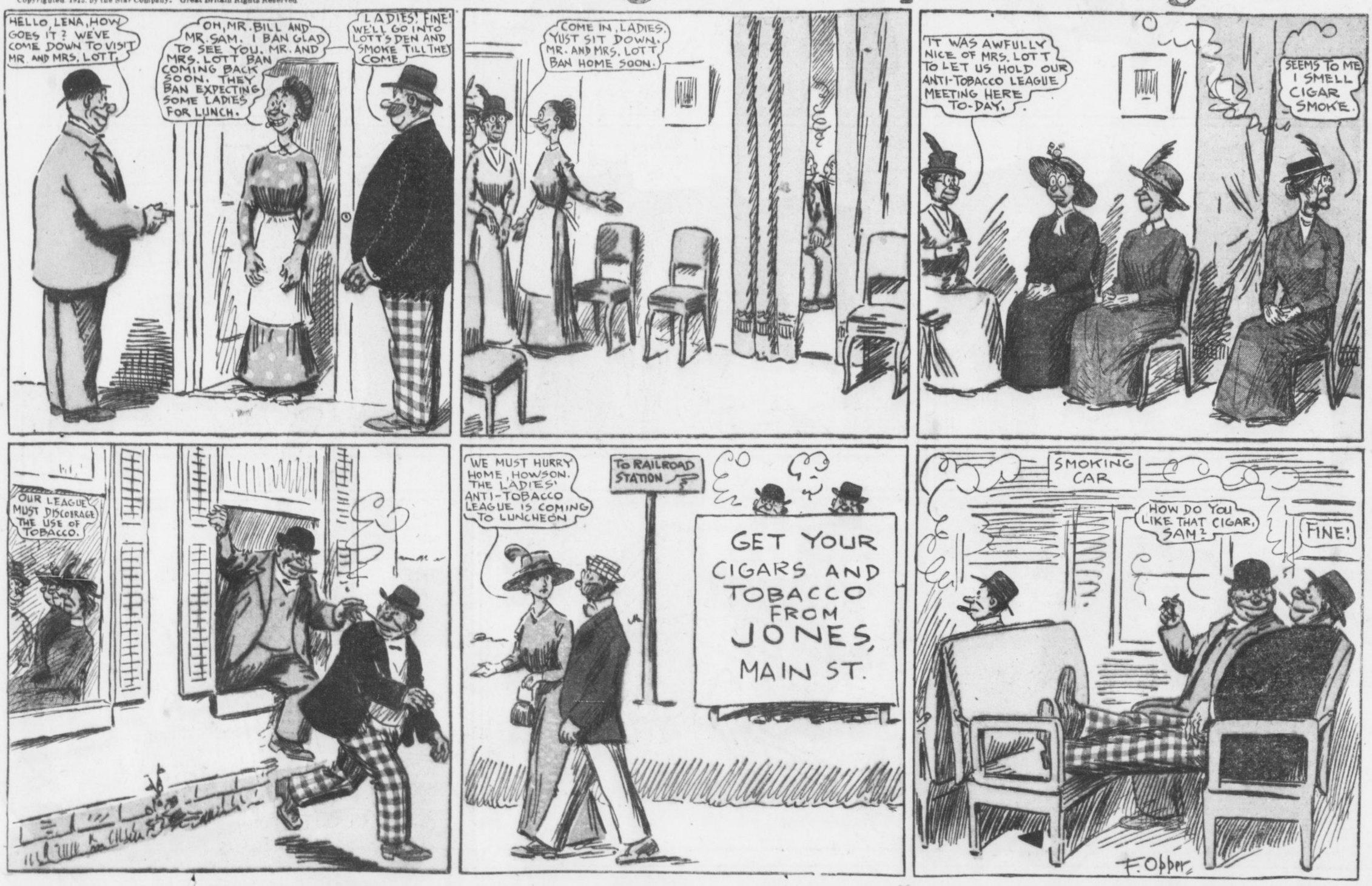

Jimmy--Papa Wants to See the Circus Through!

Copyrighted, 1913, by the Star Company. Great Britain Rights Reserved.

1. "NOW, JIMMY, FOR HEAVENS SAKE KEEP AN EYE ON BABY! WE MUST TRY AND SEE THE CIRCUS THROUGH TO-DAY." "HEY, PINK CUT OUT THE GAB!" "EVERYTHING WILL BE ALL RIGHT EVEN IF I HAVE TO TEND TO HIM MYSELF!" "YES PAPA."

2. "WAIT HERE A MOMENT BOYS. I WANT TO TELEPHONE TO MAMMA." "GO AHEAD MISTER THOMPSON, THATS POIFECTLY REASONABLE!"

3. "GEE! LOOK!" "BOW WOW!"

4. "HERE WE HAVE ALPHONSO, THE MAN KILLING CAMEL OF THE SAHARA AND HIS KEEPAW ABDULLAH AMEER THE ONLY HUMAN ON EARTH WHO CAN CONTROL THIS RAGING HOLACAST OF THE DESERT!"

5. "BABY!" "HEY BABY!" "AH BABY YOU GO AWAY. PLEASE!"

6. ALPHONSO STOP! PLEASE!

7.

8.

9.

10. "THIS EFFENDI MAKES ME TIRESOME!"

11. "ALPHONSO, STEP FROM OFF THE EFFENDIS NECK, PLEASE! IT ANNOYS HIM."

12. "I ABDULLAH WILL REMOVE HIM FROM YOUR SIGHT, OH NOBLE ALPHONSO!"

13. "PUT HIM OUT!" "SERVES HIM RIGHT!" "HOORAY FER ABDULLAH!" "DONT LET HIM COME BACK!" "GEE JIM! AINT THAT YOUR FATHER?"

14. AND NEVER BOTHER ALPHONSO AGAIN!"

15. "NO! YUH CANT COME BACK IN! YUV CAUSED TROUBLE ENOUGH!" "WE GOT YER HAT, MISTER THOMPSON." "HULLO PAPA WE FOUND BABY ALL ALONE!" "THERE'S BEEN SUMPIN' DOIN' JIM!"

IN THE WONDERFUL LAND OF DREAMS

Copyrighted, 1913, by the Star Company. Great Britain Rights Reserved

A Lilliputian Dentist Tries to Pull Flip's Tooth!

1
AH! NOW WE ARE READY TO LEAVE FOR THE BEACH! THE LILLIPUTIAN SEA SHORE!
YES. AND I LOOK FOR A VERY PLEASANT AFTER NOON!
WAIT! FLIP IS GOING WITH US! WE'LL GO BY WHERE HE IS AND CALL FOR HIM!

2
OH! OH!'' FLIP HAS A TOOTH -ACHE'
OH! FLIP! WHY DONT YOU GET IT PULLED OUT? EH?
YES' I'LL PULL IT FOR YOU!
YOU'LL PULL NO TOOTH OUT OF MY FACE' GET A REGULAR DENTIST!
RUN AND GET THE ROYAL DENT-IST. GUARD!

3
POOR FLIP. HOW HE IS SUF-FERING'
IT WONT TAKE BUT A MINUTE!
WHICH ONE IS IT, FLIP? ONE OF THE BACK ONES? HUH! UM
DON'T FALL IN DOCTOR! BE CARE-FUL!
HIH EE UN A ACK' EH IG UN' OTT AT UN' HEE UN AYE ACK'

4
OH! THIS IS TOO BAD! I'M SO SORRY!
THAT DEN-TIST IS TOO SMALL YES!
NO' I CAN'T SEEM TO. EH- BUDGE IT' I'LL SEND FOR A ROPE AND TACKLE SIR!
GET A ROPE AND TACKLE'

5
DON'T. NEMO!
CAN I HELP YOU. DOCTOR. A LITTLE?
ANT YOU ULL IH? AW EEE AHHA IH YOU?

6
OH!!!! MERCY! MERCY!
BE GAME FLIP! BE GAME' IT WILL COME'
COME OUT SIDE WITH ME! I'LL GET A TEAM OF HORSES ON IT!
HAW HEE! HAW HEE! HAW HEE!

7
NO! WE'LL HAVE TO GO TO THE RAIL ROAD YARDS AND HITCH AN ENGINE TO IT!
DOESN'T IT HURT LIKE SIXTY FLIP? WOW!
I THOUGHT BY THIS TIME WE WOULD BE SPLASHING IN THE SURF! - HUH!
POOR FLIP! HE WANTED TO GO WITH US SO MUCH!

8
THEY'LL NEVER GET THAT TOOTH OUT OF HIS HEAD!
SAY FLIP' WOULDN'T YOU RATHER TAKE GAS AND NOT SUFFER SO
NO! COME WITH ME I'LL YANK IT OUT!!
YES. THE GAS WORKS ARE RIGHT NEAR BY. TOO! FLIP!

9
IF THIS DOESN'T DO IT I'LL PULL IT OUT MYSELF!
OH! I CAN'T BEAR TO LOOK! - NEMO!

10
NEITHER CAN I! OH! - EH! I WAS DREAM -IN' AGAIN!

WINSOR McCAY

American Magazine Section of Hearst's Sunday American, Atlanta, July 20, 1913=

Copyright, 1913, by the Star Company. Great Britain Rights Reserved.

And Now the Duke Must Go to Work!

Richelieu's Proud Mother Tightens Her Purse Strings and Leaves Him and His Beautiful American Bride to Face the Problem of Earning a Living



PHOTO © BY WALTER·KEYSER BACHRACH·

The Duchess of Richelieu, Whose Honeymoon Is Clouded by Her Husband's Financial Worries.

SENTENCED to hard labor for the rest of his life unless his mother, the Princess of Monaco, changes her mind, is the fate that stares the Duke de Richelieu, descendant of a hundred nobles, in the face. This handsome gentleman of France will soon be studying the "Help Wanted" columns unless his princess mother relents.

And why should the noble duke have to go to work? He has always had all the money he needed. In fact, his income has always been greater than he could spend. Why, therefore, has life so suddenly changed for him?

In February he married a poor girl, Eleanor Wise, of Baltimore, because he loved her and much against the wishes of his noble and wealthy mother, and as the Duke's mamma holds the purse strings, a financial stringency now menaces the near royal pair.



And as it would be impossible for the Duke to earn his living in his own country, he has decided to live in New York, but of course he will not take out naturalization papers, for he belongs to one of the old families of France. His name and titles prove the importance of his lineage. In the Almanac de Gotha he is Marie Odet Jean Armande de Chapelle de Jumilhac, Duc de Richelieu, Duke de Froncas and Marquis de Jumilhac. He frequently uses the name Jean de Chapelle when travelling, but that is no longer a disguise in this country. After he takes a job perhaps he will find it more convenient to drop some of his many names and titles, but at present he is the Duke de Richelieu, and his charming bride is the Duchess.

The romance began a year ago in Paris. At that time the fashionable world was saying that the Duke would surely marry Mrs. Seth Barton French, the wealthy widow of the late New York banker. In France the Duke has long been considered one of the most eligible of partis. In a country where the old nobility is still worshipped and where the new is tolerated, the family of de Richelieu holds naturally a high place. Added to the fact that the present bearer of the title is practically a descendant of the famous Cardinal and the equally famous Marshal is the fact that he is the natural heir to his mother, who was an enormously wealthy American girl herself, Alice Heine, daughter of Michael Heine, a banker of New Orleans. Her fortune when she married the Duke de Richelieu was one of the great ones of this country.

Some years after the Duke died she married the wealthy Prince Albert of Monaco. She separated from him a few years ago, but draws a large income from Monaco. With all this wealth was it not natural that she should look for a daughter-in-law from one of the great families of Europe? She has sought a wife for her son even among the lesser royalties of Europe.

The Duke is thirty-seven years old. For twenty years he has been sought in marriage by every parent of every marriageable girl in the highest social ranks of France, England and even Germany.

But a year ago the martrimonial markets of the continent received a shock. The Duke began to frequent the American colony assiduously, and Paris began to seek the attraction. It was not far to seek. "It is the wealthy widow, Mrs. Seth Barton French," said Paris. But close searching made clear the interesting fact that while Mrs. French was not the reason, she was responsible for the Duke's defection from the environs of the Faubourg.

Just a year ago Mrs. French gave a dinner at her hotel in Paris. The Duke was invited, and so were many other notables. And also a very pretty American girl who was studying music in Paris. After dinner this girl, Eleanor Douglas Wise, a daughter of Admiral Wise, of the United States navy, sang delightfully, and so the story goes in Paris, sang the Duke's heart right out of his possession into her own.

With the Duke it was a case of love at first hearing as well as first sight. It was not so, however, with Miss Wise, for she was even then grieving over the loss of her lover, David Graham Phillips, who was murdered three years ago in New York. His death was a terrible shock to her, and it was to take her mind off her sorrow that she had been sent to Paris to have her voice cultivated.

Now, this young girl was blessed with charm, beauty and an aristocratic lineage, but she was poor, and it was rather a struggle to keep her in Paris. Mrs. French, however, took an immediate interest in her and as immediately planned to marry her to the nicest man she knew, the Duke de Richelieu. The dinner party and the following singing was all carefully planned by this clever stage manager. But neither Miss Wise nor the Duke knew that they were being stage managed.

From the moment that Miss Wise sang the "Jewel Song" it was all up with the Duke, and he rested not until he had won her heart and hand. It was a modern case of King Cophetua and the beggar maid.

Love did not run smoothly for the lovers. It was all very charming in the beginning, when they were encouraged by Mrs. French, but, oh, what a different matter it was when the Princess of Monaco heard that her son was headed for the marriage altar in company with an American girl of no fortune at all!

The Princess forgot all about having been an American girl herself, and if she did occasionally recall it she excused herself by saying that she had been very rich, a very worth-while catch even for a duke.

"I married my daughter to the Comte Gabriel la Rochefaucauld, and my son must certainly marry a duchess if not a princess," said the Princess, who at this time was in Belgium, but straightway she returned to Paris and declared war. And it was this war that fanned Miss Wise's liking for the Duke into the fiercest flame of love. She had been wavering, feeling that she still owed allegiance to the story writer whose death had been so tragic, but the haughty Princess's opposition made her realize that a live duke was more to her than a dead novelist and she said "yes" to the Duke's fiftieth proposal.

This was last December, and at once Miss Wise returned to Baltimore to prepare for her wedding. The Duke followed her in January, and in February they were married with great pomp in the Cathedral in Baltimore. The princess mother did not come over, and neither did the Duke's sister. In fact, his whole family ignored the marriage, and the Princess sent word that from the moment of his marriage his princely allowance from her would stop short.



The Duke and Duchess with Their Friend, Mrs. Seth Barton French, Who Made the Match.

PHOTO BY WALTER·K.BACHRACH.



The Duke and Duchess Sadly Contemplating Their Probably Penniless Future.

And the Princess has kept her word. The Duke is now reduced to living on the very small income left him by his father, a living too small to pay for the upkeep of any of his family chateaux. Therefore he will live in New York and get a job. His mother is furious, and there seems to be no chance for a reconciliation; therefore the Duke must work if he would eat the kind of food he ate in Paris and wear the kind of clothes he has always worn. Perhaps the dainty Duchess will have to wash the dishes and fry the potatoes until the Duke becomes established. Perhaps she will even have to darn the ducal hose, and he may have to shine his own ducal boots.

And what kind of a job does the Duke want? What are his accomplishments? Imagine him writing his advertisement for a situation:

"Position wanted by a perfectly good Duke. Can read, write, drive a motor or a coach and four. Perfectly able to order exquisite luncheons and dinners, and well trained in all the usages of good society. Best of reasons for going to work. References exchanged. Apply to the Duke de Richelieu."

Copyright, 1913, by the Star Company. Great Britain Rights Reserved.

NEW DISCOVERIES ALL OVER THE EARTH

What Became Of the Race's MISSING LINK?

How the Extinction of MAN'S ANCESTORS Brought About the COLOR LINE

By WILLIAM LEE HOWARD, M.D.

BY the missing link I mean literally that form of human being which must have existed at some time. First came the man-ape, and later the upright man and one who had learned to use his hands and live in family groups. This missing link was the man who spans the period between ape and savage man during the evolutionary eras of life upon this earth.

We know something about the big apes and more about man, but nothing about what scientists agree must have been a link between these two extremes of living beings. To-day the gorilla's brain measures about 550 cubic centimetres; that of the lowest form of man about 1,150 centimetres. Where has gone the intermediate man whose brain measured midway of these figures?

He existed at one time; there can be no doubt about this fact, unless all scientists are at fault and evolution is a chimera. The probable fact is that at one time more momentous, tremendous changes took place upon this earth than we can comprehend. Life in trees and a diet of fruit gave way to one on the seashore and banks of rivers and to the eating of fish and flesh—perhaps human flesh.

All land animals originally came out of the ocean and swamps. Some of these mammals went back to the sea—real animals like the whale, the sea cow, the seal. These had existed on land and were migratory animals. What caused them to take to the deep waters of the ocean? This missing man was the middle link in our process of evolution; for at this period he was chasing and killing off the big animals for food, sport and as a measure of personal safety, just as the wild beasts are now being exterminated by man.

During the period the brute-man existed he overcame the big animals. He probably multiplied rapidly for a time, learned the use of fire and to cook his food. He killed off the mammoth, the cave bear, the sabre-toothed tiger, the Irish elk, but left their skeletons for us to see and study. All trace of his own existence has disappeared, for those skulls and bones lately found do not belong to his period, but to a much later one.

Was the missing link a man of gigantic stature, as Professor Dawson believes? Was he capable of deeds of daring and feats of overcoming Nature's barriers, such as man individually to-day is not? Undoubtedly he was a powerful mid-man in the way of killing and exterminating. Anything that would not obey him or could not be tamed and made to work for him was put out of existence. All animals capable of being domesticated by the women were saved; and it is due to this fact that we have the horse, cow and the other domestic animals.

This missing link became a wanderer and one ever athirst for the blood of those whom he could not enslave. There is one prominent trait in our own nature we can trace from this mid-man—the hatred of races differing in mere color and the desire to war with even our own kind. For war breeds war; blood-hunger begets blood-hunger. Not until these traits are absent from man's make-up can we claim to have left behind the missing link.

We are still killing. Present man exterminated the North sea cow, the great auk, the buffalo. The Indians are disappearing, and many of the races of Polynesia have been completely exterminated. Man to-day is ruthlessly killing all bird and animal life through sheer love of slaughter and vanity. Why? It is an inheritance from our missing link ancestor.

Only by studying the history of man in his treatment of those differing in color from his tribe or family can we arrive at any insight as to the cause of the extermination of the missing link. Nor is this color or race hatred confined to man. It exists to-day among animals. The gray squirrel, for instance, will not allow the presence of red squirrels in the same grove or trees they inhabit. They will kill or drive away every red squirrel coming into their territory.

Man has always made ruthless war on every living thing lower in scale—his fellow man or animals. Only those animals and men which could be enslaved were saved from extinction. Man in the dim past not only wiped out his own pedigree, but we have well-known incidences of this in modern times.

The Beothuk tribe, of Newfoundland, was so venomously hated by the white men that the thousands comprising the tribe were reduced in the year 1819 to one survivor—Mary Nash. When she died, in 1824, the race ceased to exist. The native Newfoundlander is one of the lost tribes. No living being exists to-day in whose blood flows one drop from an original native. The same is true at the other extremity of the globe. The Tasmanian has ceased to exist because this primitive race was considered by the white man unfit to live.

As man rose in his mental powers there probably was a distinct race of white-skinned people who determined to rule. They made war on all those whose skins were outside the white color line. In return, they were overcome by the horde of black and yellow men. The extinction of the race we call the missing link was due, in all probability, to this passion for killing each other.



A Remarkable Drawing of a "Missing Link" Mother and Her Child.

It is also probable that the numbers of white people were greatly reduced until but few remnants were left. These fled to regions where geological changes swallowed up all traces of their existence. It seems rational to believe that something of the sort happened to that semi-human link all scientists have been hunting. In some of the fastenesses of the Thibetan plateaus a family or two found safety, and from these sprung again our white race. Buried under geological upheavals may be found the bones of our primitive ancestors.

But why our present and persistent hatred between the white and dark colored peoples? The explanation is to be found in our knowledge of psychology. It is in our subconscious memories. Memory stuff passed on through thousands and thousands of years. For the year of a race is as the day of man. It is a fixed, uncontrollable ancestral memory, and as much a part of ourselves as is the color of our skin—also an ancestral trait.

The bloody killings, tortures and horrible deeds of our old-time enemies, mutilating sex orgies, covering the lives of hundreds of generations, fastened in our brain memory cells which are brought into activity upon the sight of those whose skins are colored black, red, copper or bronze. This memory trait is as fixed as the one which causes us to shun and fear snakes. We are born with it; it is ineradicable, and may be for the best.

Just as the white man has the traits of straight hair, high instep, the negro woolly hair and flat feet as physical marks of inheritance, so do we possess in our brains memories of fear, disgust and hatred for those who exterminated our forebears—the missing link. To a certain extent depending upon the mental development, so do the dark-skinned people have ancestral memories of killings and torture.

This deep, subconscious hatred or dislike of white people for black people is the result of past ancestral sensation and experience. Its universality is shown by the law of affinities, in which, when the affinities come together, they both increase in strength and vitality. The white men in the Antipodes, the white men in Alaska, the Englishman in India, the German in Africa, all and each are of one feeling about the color line, due to the inheritance of the same ancestral memories.

Simple Ways of KEEPING WELL Even in the HOTTEST WEATHER

TWO men about the same age and surroundings, equal opportunities in life and both successful in their respective vocations, were walking together one hot Summer day. One fell from sunstroke and was taken to the hospital. Apparently the heat had no effect upon the other man.

This incident demonstrates what the public should know about the danger of excessive heat upon certain conditions of the body. It is not the sun's rays nor the great heat that directly causes sunstroke. The man who was stricken while walking with his friend had been heedless of all doctors' advice. His nervous system was below par through careless living. He wore a black hat and black clothes and would not adjust the weight or texture of his underwear to the weather. He dressed by the almanac not by the thermometer. He ate beef and drank heavy ale for his mid-day meal. He heated his blood by excessive eating; just as he did his skin by his stupid dressing. He died in the hospital—"a victim of sunstroke." Nothing of the kind, he died from his own stupidity.

His companion ate and dressed to fit the weather and, of course, escaped the effects of the most sultry and hottest days.

In these few words are summed up the whole secret of escaping sunstroke in our climate. The condition of the inside and outside of the body determines the amount of resistance to atmospheric heat and humidity.

If one is inclined to fatness, Spring is the time to get rid of superfluous fat. This can be done by changing the Winter habits of living and eating. Alcoholic drinks should be let alone, green vegetables and light soups should replace red meats and spiced foods. Fish and stale bread take the place of ham, pork and hot rolls. The body should be covered by light, porous clothing to allow of free perspiration, for evaporation through the skin is the way to keep down the body heat.

Cold water—not iced water—should be freely used inside and outside, and the intestinal tract must be kept free and active. Mental excitement, anger, passions of all sorts, will soon put your nervous system and brain in a good condition to succumb to the effects of heat.

The majority of cases of sunstroke brought to the hospitals show an overloaded stomach or else a physical exhaustion from careless living as the real cause. Of course this excludes those cases of heat strokes due to working in fire rooms, refineries and other places where the temperature is always abnormally high.

No girl should go bareheaded in the streets of a city where the radiation from pavements and buildings sends up an enormous amount of unnatural heat. In the country and at the sea shore, where the breezes blow, it is not so dangerous. But under all conditions, when the sun is high the head should be protected by some light colored and light weight material. Blondes especially should keep out of the glaring sun if they do not want their skins mottled and their hair to become brittle.

When a person falls from sunstroke immediate action is necessary. Don't wait for the doctor or the ambulance. Five minutes' delay may make a difference between life and death; or worse still, a living but useless brain. Remember that the blood is overheated; every minute it is allowed to pass through the brain in this state injures the brain cells. Loosen all the clothing; strip the body if necessary and apply cold water to the whole surface. Not just to the head and temples. Modesty and life saving are not compatible attitudes. Put ice to the temples and the ankles.

If it is a child wrap its body in a sheet soaked in cold or iced water. Keep up this method of cooling the blood until the doctor arrives.

Why BIRDS Are NOT KILLED by the THIRD RAIL

WHILE waiting at a railroad crossing after the gates were down, but before the train had whirled by, you may have been horrified to see a fat robin or a portly starling flutter to earth and calmly step upon the third rail. Of course, you expected to witness a piteous wiggling of the dainty body, a fluttering of the wings and then—death. Instead, wholly unconcerned, the bird hopped along the rail, meandered to earth and hopped back again, and all the while you watched him in fascinated amazement, wondering what magic saved the bird from electrocution.

The problem is very simple. It is not due to any biological difference between birds and other animals or human beings, but to the nature of electricity.

At every power house 12,000 to 30,000 volts are generated, the number varying according to the distance to be traversed. In short services, such as the ordinary suburban service, about 12,000 volts are generated, which are reduced to 675 volts before being sent through the third rail to the substation, from whence the electric current is returned to power house, so that a continuous circuit is ensured. The brush of the motor car picks up the current, and in passing through motor the electric current drives it, then returns to the third rail.

Now the tendency of all electric currents is to return to the earth, and when any conductor, that is, any body through which electricity will pass, is placed on third rail at one end and allowed to rest on the earth with the other, the entire electric current contained in third rail will rush through this body into the earth. This is what electricians term a short circuit. Now when a human being or a dog places one foot on the third rail, remaining in contact with earth at the same time, as anything on legs is bound to do, a short circuit is formed, the 675 volts of electricity rush through the animal's, or through the human body, and, in the case of a small animal such as a rabbit or a dog, it is bound to be fatal. A human being requires from 1,500 to 1,700 volts to be killed, but 675 volts will burn a man badly—perhaps so badly that he may die from the effects.

It is necessary to clearly understand the foregoing before we can understand why a bird is not killed by the third rail. A robin or a starling, to return to our example, will not reach down to the earth with one foot and upwards to the third rail with the other. He solidly plants both his little feet on the dangerous third rail, which immediately is rendered non-dangerous, because the bird rests entirely upon it and in no way has established a connection with the earth. The dangerous 675 volts pursue the dangerous tenor of their way, leaving the fat robin unmolested.

But, were a waddling goose to come along, and to lift one foot to the rail while the other remained on the earth, its fate would be the same as the rabbit's or the dog's.

A New Way of MAKING THE DEAF HEAR

IT is not generally known, even among doctors, that there are many victims of deafness who cannot hear the loudest cornet playing, the shrillest counter tenor, the heaviest Wagnerian overture, or the noisest of speeches and sound, yet whose ears are most sensitive to the noises that just fit their brain mechanism.

Comes now Professor Dr. Marage, an eminent otologist of Paris, France, with a simple but practical method of treating such deaf persons. After he describes in detail his explanation of defective hearing, and thus shows that the auditory canal has less to do with loss of the sense of autition than the paths in the brain, Dr. Marage explains his method which has brought relief to many who are "hard of hearing."

His plan is to stimulate the ear with an ingenious but small siren. This tiny instrument is a replica of the sirens used on motor cars, tug boats and on small engines. It has the capacity of transmitting to the drum-head in the ear, sonorous waves of a measured intensity of air-pressure.

The special quality of each vowel note is produced by sending the waves of sound through little boxes or "resonators," which are moulded in the form of a mouth andthroat as it expresses each vowel.

Therefore, if some one will use the siren methodically upon a deaf person, the ear will be stimulated by tones that as regards both quality and strength are natural to it, instead of tones which are spoken, or sung, or produced by musical instruments or tuning forks.

In this way the ear and the brain channels of hearing can slowly but surely be re-educated by a kind of drilling which is the result of this new "siren method." Deafness, partial or complete, deaf-mutism, and all kinds and grades of auditory troubles have of late been thus encouragingly treated by Professor Marage and his students.

A regular series of vowel sounds and vowel forms produced by such a siren, can be made to fit each individual case. There is no doubt that this original and highly practical plan of treating deafness will result throughout the world in the relief of many of these unfortunates.

How Ice Keeps out Cold

REFRIGERATOR cars are kept cool in Summer with ice. In Winter there is just as much danger that vegetables will be spoiled by freezing as there is danger in Summer that they will spoil with the heat, and for a while it was held to be more difficult to keep out the frost in Winter than the heat in Summer.

But now the same thing that keeps out the heat in Summer is used to keep out the frost in Winter, and that is ice. In Summer salt is frequently mixed with the ice to help lower the temperature, and cars filled with all sorts of fruits and vegetables can travel across the continent with the assurance that their contents will be fresh and wholesome at the end of the journey.

Now, for Winter travelling, especially for cars containing fruits and potatoes and such things that have to be sent through Canada or through the northern part of the United States, the cars contain the ice without the mixture of salt. There are large galvanized iron cylinders in these cars. It is in these that the mixture of salt and ice is used in Summer. In Winter the plain ice is used.

The reason why this keeps out frost is simple enough, when understood. Ice has a temperature of 32 degrees Fahrenheit and ice, being a poor conductor of either heat or cold, maintains this temperature and prevents the escape of heat that is furnished in the cars.

Still another device whereby ice is employed for protection against cold consists in throwing upon the car, when the weather is near the zero-point, a plentiful stream of water, which, freezing at once, forms a complete coat over the car. The action of the ice is said to be the same as in the other case.

A similar plan is sometimes adopted in the transportation of bananas, a fruit that is particularly susceptible to cold. The bananas are put in paper bags inside of heavy canvas sacks and covered with salt when the temperature is dangerously low.

The STABLE FLY a Serious MENACE to HEALTH

A PLAGUE of stable flies in Texas last Summer gave rise to a special study of this insect by the Government Bureau of Entomology; and an outcome of the investigation is the discovery that the stable fly is responsible for vastly more mischief than was hitherto supposed.

Not only does it cause great loss to owners of livestock, but it is the carrier of several diseases of cattle, horses and other domestic animals. In the Old World it transmits and distributes the dreaded "surra," which destroys immense numbers of camels, horses and cattle. As yet this particular malady has been kept out of the United States, but it may arrive at any time.

The stable fly is a carrier of both glanders and "swamp fever" among horses. It distributes anthrax among domestic animals, and probably to some extent among human beings. That it is the carrier of infantile paralysis has only recently been ascertained.

This fly is one of the most widely distributed of insects, being found in all inhabited parts of the world. The presumption is that it was introduced into the United States from Europe with livestock brought by the earliest colonists. It attacks all warm-blooded animals, causing severe injury to horses, mules and cattle, which often die. Sheep and goats, hogs (especially in pastures), and even chickens suffer.

During the outbreak of 1912, in northern Texas, many dairymen found their output of milk reduced from forty to sixty per cent. In some cases the cows dried up. All cattle, horses and other domestic animals were greatly reduced in flesh, losing ten to fifteen per cent of their weight. Dairy herds were not fit to exhibit. Farm ploughing had to be suspended because the horses and mules suffered so much.

Even the men engaged in the fields were frightfully bitten, the flies getting at them through their garments. Observation showed that after a while the cattle and horses gave up the fight, allowing the flies to swarm over them. The blood taken by a stable fly at one feeding is soon digested, and the insect is ready for another meal. The loss of blood is very serious. At



Head of the Stable Fly, Showing Its Huge Compound Eyes and Biting Beak

lowing several drops per fly for each meal, thousands of the pests will take a large amount of blood from an ox or a horse in the course of a day.

An interesting discovery made was that, in the afflicted region, a great majority of the flies were bred in straw which, after the grain harvest had been scattered more or less over the fields and wet by rain. Even the straw in stacks, when it happened to be damp, was infested, 300 pupae being found in a single cubic foot of it. The moral of which is that straw should either be formed carefully into well-made stacks with vertical sides, rounded up on the top to shed rain, or else burned—unless (which is best of all) it be ploughed under the soil.

All of us are sufficiently well acquainted with stable flies. They look so much like the ordinary housefly that the average person would not notice any difference between the two. But the stable fly, unlike its domestic cousin, has a biting beak and knows how to use it. In the Summer time persons who wear low shoes are liable to suffer from attack by the stable fly.

Stable flies breed, like the housefly, in manure. But damp straw in warm weather seems to suit their requirements admirably. The female lays nearly 300 eggs. In stables they cause an immense deal of suffering to horses everywhere. During the Texas plague it was found expedient to protect the horses by putting trousers on their legs, which were suppdemented with burlap suits to cover the back, sides and neck.

It is the stable fly and not the housefly that causes such distress to horses everywhere in the Summer time. The poor animals endure agonies from the attacks of this insect.

With all the muckraking of the housefly, there has been up to the present time nothing said that is worth mentioning in regard to the dangerous character of the stable fly. Now that the latter has suddenly come to be recognized as a carrier of diseases, among human beings as well as animals, stringent measures of one kind or another looking to its extirpation, or at all events to the restriction of its breeding, will presum-

Fish with No Mouths

IF you have ever visited a side-show, circus or museum, you cannot have failed to see armless "wonders" who write with their toes; elastic skin men who stretch their hide for six to twelve inches; tattoed women who have the whole Doomsday Book inked into their flesh; fat men, bewhiskered women, and even living skeletons. Even men who swallow reptiles, frogs, fish and whole aquaria are known.

But none of these marvels are in any way as strange as the species of fish of the carp family just brought to the knowledge of zoologists by Professor J. W. Fehlmann, Master of Arts and naturalist, of London, England.

Professor Fehlmann himself was astonished at finding these carp, experienced collector that he is. These strange fish can live and thrive without any mouth whatsoever. They are in this respect like a Pullman car without an entrance at either end. For four years these carp lived, digested and grew in a normal fashion. There was neither an entrance or an exit for food. The fish was exactly the same as a closed pipe as far as was evident from without.

When, however, Dr. Fehlmann dissected the carp described, the stomach and digestive canal was found to be literaly swarming with the usual victuals of the piscian tribe. There were numerous mayflies, larvai grubs, plants, little crustaceans and simalar aliment of fish in the food canal.

This explained how the mouthless creature flourished. Not only were they able to breathe through their gill-clefts, but they were also able to both drink and eat by means of these respiratory openings. Although the carp lived in good health four years, there was not the slightest signs of adipose tissue to be found in the body.

Professor Fehlmann is not convinced that there is a true species of mouthless fish, but he is determined to find out, if possible, whether these freak fish can be developed.

Copyright, 1913, by the Star Company. Great Britain Rights Reserved.

HOW HE MADE MAY VAN ALEN LOVE HIM

Profiting by Mistakes of Her Previous Suitors, "Grizzy" Thompson Wins the Most-Courted of All Bachelor Maids, and Proves That Love and Courtship Can Be Made "100 Per Cent. Efficient"





May Van Alen Who Lost the Heart Newport Thought She Never Had.

Mrs. David Dows, a Former Member of May Van Alen's Coterie of Bachelor Maids, Which "Inefficient" Courtship Made Possible.

PHOTO BY AIME DUPONT NY

"Grizzy" Thompson—"100 per cent efficient" at love-making.

"MAY VAN ALEN will never marry."

For years this has been society's favorite comment whenever the name of Miss Van Alen, daughter of James J. Van Alen and granddaughter of the late Mrs. Astor, was mentioned. The smart set long ago crowned her "Queen of the Bachelor Maids," and there seemed to be good reason for society's belief that she would continue to hold that title as long as she lived.

It was no lack of suitors which doomed Miss Van Alen to bachelor maidenhood. Ever since she made her debut, seventeen years ago, her heart has been the object of persistent attacks from a never-ending succession of men—young and old, rich and poor, including all the most desirable prospective husbands in America and Europe. There has never been a time when there was not at least one man keeping society on the qui vive to know if he was really going to win Miss Van Alen, and nearly always there were two or three spirited contests for her hand in progress at one and the same time.

Fortunes were spent in the effort to win the favor of this capricious queen—every artful method known to love-making was tried; one lover even made good his threat to commit suicide unless he could have her—but through all this siege Miss Van Alen remained as unmoved as Gibraltar. One after another her suitors retired from the lists in despair, leaving behind them a record of blasted hopes long and varied enough to furnish the heart interest for a dozen novels.

"May Van Alen will never marry," they all declared. "She has no heart."

But now, like a thunderbolt out of a clear sky, comes the news that the "Queen of the Bachelor Maids" is to be dethroned—that May Van Alen will really marry! Her engagement to a baker's dozen of eligible men has been rumored at frequent intervals during the past fifteen years, only to be promptly denied by her watchful father. In this case, however, Mr. Van Alen's formal announcement leaves no room for doubt that his daughter and Griswold Thompson, once of Philadelphia, now of Newport and New York, are to be married in September, if not sooner.

All of which proves that society has been wrong all these years in declaring Miss Van Alen heartless. The trouble has not been with her heart, which is quite evidently a perfectly normal, warm-blooded seat of emotions, but in the fact that never until now was it assailed in the right way. When the right man appeared in the person of Griswold Thompson and applied the right methods to his courtship, Miss Van Alen capitulated quite as readily as if he had been the first man to court her.

How did "Grizzy" Thompson do it? How was he able to make May Van Alen love him when so many other more experienced men had failed?

Here is the explanation—the explanation that is just beginning to dawn on the "wise ones."

"Grizzy" Thompson succeeded because he had the intelligence to see that the science of efficiency can be applied to problems of the heart as well as to the more sordid affairs of life. Let us see just how he applied the principles of scientific management to the problem of winning America's most famous bachelor maid.

It was in the Summer of 1911 that Newport noticed the great friendship between Miss Van Alen and the good-looking stranger from Philadelphia, who was being sponsored by Mrs. Adolf Ladenburg. Mrs. Ladenburg arranged many introductions for him and Mr. Thompson, or "Grizzy," as he came to be known, speedily made good wherever he went, but almost from the first it was plain that Miss Van Alen held for him more interest than any of the other society belles.



"Frankie Otis failed to win her with French novels, but 'Grizzy' helped his case immensely by reading the Sunday papers to her."



"'Grizzy's' trolley trips scored the hit which the Duke of Manchester's $20,000 motor car tours missed."

Of course, there was nothing surprising in this. It was generally considered impossible for any man who wished to make a satisfactory impression on Newport to escape taking at least a passing interest in her.

When Mr. Thompson began courting this most invincible of all bachelor maids, the old-timers merely their favorite comment about Miss Van Alen's heartlessness and added with an air of the greatest assurance: "'Grizzy' is bound to lose out just as all the others have done."

But when they said this they were not taking into consideration "Grizzy's" remarkable efficiency. They did not realize how ingeniously he was going to apply the principles of this practical science to his courtship, or how shrewdly he would profit by the mistakes of all the suitors who had preceded him.

Just what is efficiency? Let Mr. Thompson answer: "It is getting what you want when you want it in the quickest possible time and with the least possible exertion."

What "Grizzy" Thompson wanted was nothing less than the heart and hand of May Van Alen—that part of the problem was quite simple. And the fact that Miss Van Alen's personal fortune runs high up into the millions probably did not dampen the ambitious young Philadelphians' ardor one bit.

But how to make this woman love him? How to win most quickly and easily the bachelor maid who had been rejecting millionaires, wine merchants and popular club men long before "Grizzy's" high school days were over? These were the problems which wrinkled Mr. Thompson's mahly forehead for hours at a time.

"How did all these other fellows go about it? What did they do that made their courtship end in failure?"

Like a flash "Grizzy" realized that his chances of success depended upon his ability to answer these questions. He forthwith determined to familiarize himself with all the previous courtships of Miss Van Alen and to turn the mistakes of his predecessors to his own advantage.

Of course he already had quite a smattering of knowledge of this subject, for no one can be long in Newport without hearing a great deal about Miss Van Alen's numerous love affairs. Mr. Thompson, however, was determined to go about his task in a thoroughly scientific way and to gather the required information as far as possible from first-hand sources. To do this he had to become something of an antiquarian, for Miss Van Alen's first suitor, as near as Newport's oldest inhabitant can remember, entered the lists back in 1896, two years before the Spanish-American war.

Harry Lehr was this first suitor. He was backed by Mrs. Astor, and was a great favorite in Newport—what could have been the reason why he failed to win Miss Van Alen?

"Lehr was too feminine." That was "Grizzy's" decision after gleaning all the information he could from Newporters old enough to travel back in memory to the gay Summers of 1896-1897-1898.

Score one for efficiency! "Grizzy" Thompson promptly began to make his masculinity as pronounced as possible. He wore only clothes that were rampantly mannish, he danced little and studiously avoided pleasing the ladies by retailing club scandals as Lehr used to do. Soon he was pleased to note that the more he emphasized the efficient side of his nature, the more his favor grew in Miss Van Alen's eyes.

"Bunny" Hawkes was the next suitor to claim "Grizzy's" attention. He had followed on the heels of Harry Lehr and had squandered great sums of money in lavish entertainments for her. Some of the most costly luncheons and dinners ever given at Sherry's and Delmonico's were arranged by him in her honor—and yet, May Van Alen's rejection of "Bunny" Hawkes was as emphatic as it had been in the case of Harry Lehr.

"Ah," said "Grizzy" Thompson, a great light beginning to dawn on him. "She doesn't like extravagance. I will be frugal and saving. I'll buy sandwiches for her at the delicatessen shops and take her to luncheon at Childs's."

On second thought, however, this seemed a bit too crude, even for Mr. Thompson's efficient soul, and he compromised by taking her to Bronx Park on picnics. When they were at Newport he gave little parties for her on Easton's Beach, where they ate their frugal food out of a basket without the assistance of any plush-clad flunkies or solemn-faced butlers. After lunch they paddled barefooted in the water—such fun!

Efficiency scored again just as it had in the first instance. Miss Van Alen showed quite plainly that she liked these simple affairs far more than "Bunny" Hawkes's" elaborate restaurant spreads. And as "Grizzy" noted her satisfaction he became bolder and carried his suddenly acquired frugality to an even more close-fisted extent. Several times he even pretended he had forgotten his money and made her produce her own purse and pay the carfare.

With all the care of the efficiency expert he was fast becoming, "Grizzy" carefully noted the effect of his unusual methods upon Miss Van Alen. If it was not helping his cause, it was at least making her stop and think about him. Having been courted all her life by men who showered her with money, her interest could not help being aroused by the novelty of a suitor whose pockets often lacked carfare.

Ralph Ranlett was the third in the long list of Miss Van Alen's suitors whose mistakes taught her latest lover how to make his courtship efficient. Champagne and the finest hothouse flowers were the high cards he had relied on to win his game, and he had lavished these on her as only a millionaire can.

"Grizzy" was quick to take his cue from the fact that all Ranlett's extravagance had availed him nothing. "No orchids, no cold bottles of extra dry for me," said "Grizzy," and, true to his word, he and Miss Van Alen became regular patrons of the soda fountains, where "Grizzy" frugally regaled her with nut sundaes and ice cream. The expensive florist shops knew him as a customer no more, and the only flowers he gave her were the wild ones which he gathered with his own hands.

The wealthy Commodore Waters, of Baltimore, was another suitor whose final rejection showed the inefficiency of extravagance in courting a millionairess. When "Grizzy" found out that the commodore had surfeited her with wonderful cruises on his palatial steam yacht, this apostle of efficient love-making began taking her to Coney Island and up the Hudson on ordinary excursion steamers. To his great delight, this capricious Newport millionairess declared one day that she enjoyed these little trips far better than she ever had any of the cruises on Commodore Waters's yacht.

"At last," cried "Grizzy," "I am on the right track. All I need do is to play the part of an ordinary $10-a-week clerk, and May will wind up by loving me."

But "Grizzy" was too efficient a love-maker to risk ruining his chances by any display of overconfidence. Although he began to see that he was certainly making headway, he did not give up for a minute his exhaustive investigation into the experiences of Miss Van Alen's previous suitors.

Francis Otis and Cushing Stetson, he found, had courted her at the same time and had both tried to travel the literary route to her affections. Stetson used to read her reams of his "Blue Jacket" stories, while Frankie Otis tried to win her with French novels.

But Miss Van Alen had quickly tired of this form of devotion, as the record of the past performances of Messrs. Otis and Stetson shows. Therefore "Grizzy" declared that literature bored him to death. Instead of novels and poetry, he brought her armfuls of Sunday papers with their comic supplements and colored magazine sections.

Long tours in his $20,000 motor car had been a feature of the Duke of Manchester's unsuccessful courtship. "Me for the trolley cars," said 'Grizzy,' "and under his guidance Miss Van Alen soon became an enthusiastic trolley tripper.

The sad tragedy of 1902 made a tremendous impression on "Grizzy" when he learned its details. Robert Remington's engagement to Miss Van Alen had been considered a sure thing—one day came the rumor that it had been broken and then Remington shot himself. "One man has died for her," said "Grizzy" grimly, "but I will show her that whether she loves me or not I will live and live with a smile on my face."

Other men had given her expensive bonbons; "Grizzy" taught her to like lolly-pops. Others gave up their business hours to court her; "Grizzy" worked in his brokerage office from 9:30 to 5:00 o'clock every business day. Other men talked of herself; "Grizzy" talked about himself.

And "Grizzy" Thompson's efficient methods have at last made May Van Alen love him. He has won the ten-million-dollar heiress, the mansion in Newport and the proud distinction of being a "100 per cent efficient lover."



"She refused 'Bunny' Hawkes in spite of his expensive dinners, but she loved 'Grizzy' all the more when they went wading after a basket picnic at the beach."

"Other men had lavished expensive bon bons on her--the efficient 'Grizzy' introduced her to the delicious lolly pops at a cent apiece."



"Ralph Ranlett's champagne brought him nothing—'Grizzy' tried the effect of nut sundaes and ice cream soda."

Copyright, 1913, by the Star Company. Great Britain Rights Reserved.

WHY CRIME DOES NOT PAY—

No. 16 of a Series of Remarkable Revelations by Sophie Lyons, "QUEEN OF THE BURGLARS"



SOPHIE LYONS.

Copyright, 1913, by the Star Company.

Bank Burglars Who Disguised Themselves as Policemen, and Other Ingenious Schemes Used by Thieves in Bold Attempts to Get Their Plunder

NO honest man can accumulate a million dollars without constant industry, self-denial, perseverance and ability.

The same is true of the professional criminal. In addition, he must possess ingenuity, tact and resourcefulness of a high order.

In the course of these articles I have mentioned a number of professional criminals who, in the course of their careers, obtained over a million dollars apiece. I shall have occasion in future articles to refer to many more of them. Although these men accumulated vast fortunes, there was not a single one of them who really derived any lasting benefit out of his ill-gotten gains. Many of them spent a large portion of their lives in jail. Behind prison walls, their buried loot availed them nothing. Others dissipated their fortunes almost as rapidly as they made them and their last years were spent in poverty. Some of them died violent deaths.

Yet every one of these men, as I have intimated, possessed valuable qualities which, had they been put to a legitimate use, would undoubtedly have brought them wealth without any of the penalties incident to a life of crime. Living honestly they might not have accumulated millions, but their skill, ingenuity and perseverance would undoubtedly have netted them large incomes, and they might have enjoyed the peace of mind which none but the law-abiding can know.

Without the ability which these men possessed, it would be useless for anyone to hope to achieve the "success" which attended their criminal operations. But anyone possessing their ability would be most ill-advised to attempt to follow in their footsteps when their careers have so clearly demonstrated that CRIME CANNOT PAY. Whereas, if properly applied, such ability must inevitably bring success.

To-day I intend to give you some idea of the skill and resourcefulness these men possessed by referring in detail to some of their more remarkable exploits.

In the course of a criminal career covering some forty years, Harry Raymond, all-round burglar, committed several hundred important burglaries. It was he who stole the famous Gainsborough painting, as I have previously related. The magnitude of his crimes will be indicated by the fact that his booty aggregated between two and three million dollars. Yet despite the number and importance of this man's offenses, he was caught only once in the whole forty years, and then through the carelessness of an accomplice. No better proof of the judgment and resourcefulness of a professional criminal could be presented than such a record as that.

His robbery of the Cape Town Post Office will illustrate this point more concretely.

His first step was to cultivate the friendship of the Postmaster of the Cape Town Post Office. He went at it very systematically and patiently, but at the end of two or three months he had made such progress that he readily found an opportunity to get temporary possession of the Post Office keys. That was all that was necessary. He made a wax impression of them and put the keys back without arousing any suspicion.

His next step was to prepare three parcels addressed to himself and mailed them by registered mail from out of town. He came in on the same train with the packages. He waited until the registered mail sacks had been delivered to the Postmaster and locked up for the night, and then just as his friend, the Postmaster, was leaving for the day, he stepped hurriedly into the post office and explained that it was of great importance for him to get that night certain packages he understood were arriving by that day's registered mail. The Postmaster readily consented and went back into the office with the burglar. He opened the safe and ascertained that the packages Raymond had described were there and while he was making certain entries in his book, Raymond succeeded in making wax impressions of the keys to the safe.

Raymond now had wax impressions of the keys to the post office itself and of the keys in which the registered mail and other valuables were kept. Making the keys from the impressions was not a very difficult task, although it required many subsequent visits to the post office and the exercise of a considerable amount of patience before the keys were properly fitted.

Then Raymond waited for the diamonds to come from the mines, his plan to get them into the post office safe having been very carefully thought out.

At one stage of the trip the diamond coach had to make it was necessary for it to cross a river. This was accomplished by means of a ferry which was operated by a wire-rope cable. Raymond decided to spoil this plan. Before the coach arrived at the ferry, he succeeded in severing the wire cable. There was a strong current running and the ferryboat naturally drifted down the stream.

When the coach arrived at the river, there was no ferryboat to take it across and there was no other means of fording the stream. As I have mentioned, the schedule of the coach had been arranged so that it would reach the docks just in time to catch the steamer for England The delay at the river resulted, as Raymond had known it would, in the coach missing the steamer, and the next steamer wouldn't sail for a week. In the meanwhile, the diamonds were deposited in the post office safe.

It was an easy matter for Raymond to get into the post office the following night and the keys he had made gave him access to the safe. The diamonds and other valuables he had planned so cleverly to get were worth $500,000. He abstracted them all and buried them.

Instead of fleeing the country with his booty, his prudence dictated that he was safest right there, and he remained there for months. Subsequently, he disposed of the stolen diamonds in London, but he was blackmailed out of a large portion of the proceeds by the accomplice with whom he had made his first attempt to rob the diamond coach, and who at once concluded when he heard of the successful robbery that it was Raymond who had committed it.

Although it netted the burglars only $100,000, the robbery of the Kensington Savings Bank of Philadelphia was one of the most cleverly arranged crimes of modern times.

The theft was committed by a band of the most notorious bank burglars of the time, including Tom McCormack, Big John Casey, Joe Howard, Jimmy Hope, Worcester Sam, George Bliss and Johnny Dobbs. No more competent crew of safe cracksmen could possibly have been gotten together.

On the day these burglars planned to rob the bank, the president received information that the crime was contemplated and would probably be committed that night or the night following.

This information came apparently from the Philadelphia Chief of Police, the messinger stating that the Chief would send down half a dozen uniformed men that afternoon, who were to be locked in the bank that night. The president was told to keep the information to himself as it was desired to catch the burlars red-handed and it was feared that word might reach them of the plan to trap them and they would be scared off.

That afternoon half a dozen uniformed policemen called at the bank shortly before the closing hour. They were called into the office of the president and introduced to the bank's two watchmen. After the bank was closed the six men were secreted in different parts of the building and the watchmen were told to obey whatever orders the policemen might give.

Nothing happened until about midnight when some of the policemen came out of their hiding places and suggested to one of the watchmen that it might be a good idea to send out for some beer. One of the policemen volunteered to take off his uniform, but changed his mind, saying that it would perhaps be safer for one of the watchmen to go.

"If the burglars see one of you fellows going out of the building," he said to the watchmen, "they will suspect nothing, but if they see a strange face leaving the bank at this hour they will know there is something unusual going on." The watchmen agreed.

No sooner had the watchman left the building than one of the policemen raised his night stick and brought it down with all his might on the head of the other watchman. The man dropped to the floor like a log. He was quickly bound and gagged and taken inside the cashier's cage.

A few minutes later the other watchman returned with the beer and as he set foot in the room where the policemen were congregated he was accorded the same treatment.

The watchmen out of the way, the six policemen made their way to the bank safe and there a remarkable scene was enacted. Attired in the regulation uniform of the city police, with helmets, shields and night sticks of official style, the six "policemen" proceeded to break into the bank safe. As their work progressed, some of the men removed their hats and loosened their heavy coats, but there was nothing to indicate to anyone who might have witnessed this remarkable piece of work that the men engaged in the cracking of the safe were not genuine policemen. As a matter of fact, of course, they were six of the cleverest bank burglars in the business.

When the safe was blown and the bank's funds, amounting to some $100,000, removed, the "policemen" buttoned up their uniforms, put on their hats, and opening the front doors of the bank with the keys they took from the unconscious watchmen, they boldly marched in single file into the public street.

In planning out a bank robbery, or, indeed, any kind of robbery, a great deal of time must be given over to study of the situation so that when the day of the robbery comes the burglars will know just what to do and be able to do it promptly. Oftentimes it is necessary to wear a disguise so as to more surely carry out the prearranged plans.

I remember once disguising myself as a Quaker farmer's wife when we did a job in the section of Pennsylvania where the Quakers abound. We had been over the territory very carefully and picked out a bank where a considerable amount of money was on display, scattered around on the different counters of the bank, and we decided that we could go into that bank in broad daylight and get most of the cash.



"But a better scheme than this suggested itself—I deliberately spilled that can of milk over the dapper cashier."

For several weeks we had studied the methods in vogue in the bank and knew pretty accurately where the cashier and other employees would be at certain hours, and which hour would be the most favorable for our work.

There were four of us working on this particular robbery, and it was decided that that I should disguise myself as a Quaker woman, and pass the bank at a certain hour. I went around the town for several days studying the costumes of the women and finally rigged myself out in the typical Quaker housewife style.

I purchased a small milk can and, as its newness might attract attention, I rubbed the can with dirt until it took on a time-worn appearance. Then I secured one of the common baskets carried very often by the women who go to market to dispose of small lots of vegetables. For several days my pals and myself rehearsed the work we had to do so that when the time of action came we were perfect in our parts.

We had found out from our daily observations of the bank that the cashier, who was a good deal of a dandy, went out every day at half past twelve and returned about one o'clock. Several of the other clerks in the bank went out for their lunch at the same time. At fifteen minutes to one there were fewer clerks in the bank than at any other period of the day, and if we were to do our work at all it must be accomplished at that time.

There was only one drawback to this arrangement—the cashier occasionally came back five or ten minutes to one, and we could not be certain that he would stay out the full half hour on the day we operated. If he came back before one o'clock our scheme would be frustrated and we would probably be arrested. So it was decided that I should lay outside the bank and intercept the cashier if he should happen along before my pals made their get-away from the bank.

On the day of the robbery we were near the bank at half-past twelve, and waited till a quarter of one, when we saw several other clerks go out. Then the rest of my band hastened into the bank, and I kept my eyes fixed on the direction in which the cashier usually came. The robbers who went into the bank had a number of little formalities to get over before it was possible to grab the money, and this took time.

They had been inside nearly ten minutes when I spied the cashier walking up the street toward the bank. As luck would have it, he was getting back five minutes ahead of his usual time. I strolled leisurely to meet him, dressed up, of course, as the Quaker housewife, with my basket full of vegetables and can of milk on my arm.

The cashier and I came together in the middle of the block, about a hundred feet from the bank. I accosted him and asked for some fictitious address, in a broken English kind of lingo, which he could not at first understand. He was a very polite young man, and, of course, stopped to help me out of my little difficulty.

While I was engaging the cashier in this fashion, I kept my eyes rambling to the bank to see if my pals were getting away, for if the cashier had gone down at that moment he would see them in the act of robbing, and all would be lost.

After holding the cashier for a minute or two, he became impatient at my unintelligible talk and said he was sorry he could not help me and would have to be going. Now, under no circumstances could I permit that cashier to leave then. If necessary I would have grabbed him about the neck and held him by force until my companions escaped. But a better scheme than this suggested itself; I deliberately spilled the can of milk over the cashier's clothes, doing it, of course, in an apparently innocent way.

The nice white milk settled all over the young man's vest and coat and he looked a sorry sight indeed. He was exasperated at my awkwardness, as he called it, and took out his handkerchief to wipe off the milk, and I, full of sympathy for his deplorable plight, also took out my handkerchief and gave my assistance. While we were trying to get rid of the milk I saw the robbers hurry out of the bank and walk rapidly up the street. Then I knew they had gotten the cash, and it was no longer necessary for me to detain the cashier. I mumbled my apologies to the poor, milk-bespattered cashier, and then hurried off down the street.

I went into a doorway—which I had picked out in advance, of course—and took off my Quaker disguise. Under the disguise I had on my regular clothes. I left the Quaker outfit, milk can and all, in this strange doorway and then hustled off to meet my pals at the rendezvous previously agreed upon. We divided the money—we had obtained $90,000—and stayed in the town a few days.

In the papers the next morning there was a big account of the robbery, and the additional statement that the robbers had overlooked another package of money containing $150,000. We were shocked by this piece of information, and the poor robber whose duty it was to collect the money in the bank was roundly upbraided for getting a miserable ninety thousand when he could also have taken the $150,000 if he had not been such a bungler. He swore by every deity that the papers were wrong, for he had searched very carefully, and there was no other money in sight when he left the place. However, we could never forgive this chap for his oversight, because we believed the papers had the thing right, and we disputed about the matter so much that the gang, or "party," as we of the criminal fraternity call it, had to be disbanded and we went our separate ways, good friends, of course, but no longer coworkers.

It is the custom among bank robbers to demand that each member of a party do his work properly. If any one of them makes a failure or does not come up to expectations, he is discharged from the party. The method of discharging a member is peculiar. The leader will say to him: "When are you going home, Jack?" and he will hand him some money. "When are you going home" means we don't want you with us any more. I might say, in concluding this experience, that one of the men who took part in this robbery is now living in Philadelphia and highly respected. He long since gave up his criminal associations and went into business for himself and has made a great deal of money by his own honest efforts,

The other man died in prison. His was the fate of many another professional criminal. He had gambled away most of the money he secured from his illegal trade and in addition he served twenty years of his life behind prison walls.

Not even the cleverest men in the business have profited by their skill. They may prosper for a brief hour but in the end they are forced to the conclusion that CRIME DOES NOT PAY!

SOPHIE LYONS.



"Soon after midnight a strange scene was enacted in the bank. Attired in the regulation uniform of the city's police, with helmets, shields and night sticks of official style, the policemen proceeded to break into the safe."

How I Kept the Same "Missus" Twenty Years

By Helen Schwartz,

the Model Servant.

MY advice to girls who want to keep the same "missus" for twenty years, as I have done, is to get one that isn't fussy. That's the main thing! If Mrs. Jacobson had been as cranky as some women who have servants, I shouldn't have been in her house two months.

I just can't stand the sort of woman who is always nosing around after her servants, as if she didn't trust them. The minute I see any of that sort of business out I go, bag and baggage.

Believe me, it isn't all on my account that I have been working for Mrs. Jacobson twenty years, and may stay there twenty years longer. A good deal of the credit must be given to her. She's a woman any honest servant could respect and get along with, for she does a heap more thinking than talking. "Have no words" is one of her favorite expressions.

She isn't one of the kind that will follow you around when you have been dusting and put her finger on the woodwork and say: "How did you happen to miss that?" She has sense enough to know that the best housewife who ever lived will sometimes skip a bit of dust.

You see, it is partly my "missus" and partly me that has made us get on so well together all these years. I had a good bringing up. When I started out to take my first place my mother said: "Lena, mind two things and you won't go wrong: Don't wait to be told what to do—do it without being told. And if you hear anybody talking about your 'missus' don't run and tell her of it. Just keep your own counsel and try to forget all about it."

Every servant ought to give her employer a fair chance. Don't think you can size her up at a glance and decide you don't like her because her hair is red, or for some other reason like that. Give her a chance, and you will find in nine cases out of ten that you will like her as you go along and get better acquainted. I have always found that you can teach most any "missus" a lot about minding her own business if you only make up your mind to. You would think to look at the lady I have been working for these twenty years that she was cranky and hard to please, but it isn't so. You see, you can't judge an employer by her looks.

Lots of servants complain because their families have so much company, but I am not one of that kind. I take an interest in my family, and feel proud to have them have their friends come to visit. For years and years we had eighteen at dinner every Friday night, but I never complained. I'd say to myself, "You've got to treat them right," and then I'd pitch in and do all the extra work just as though I enjoyed it.

Another reason why I have stayed in this place twenty years is that I always get as good things to eat and as good a place to sleep as if I were one of the family. I think every servant deserves such treatment and that there would be a lot less trouble with what they call the "servant problem" if there were more women with brains enough to see the wisdom of being decent to their help.

There are mighty few girls who won't try to treat their employers right when they see that they are treating them right. The moment I see my "missus" putting herself out to make things easier for me, it makes me want to do her a good turn. I never make a fuss if my Sunday out is changed or if I am asked once in a while to stay in Thursday evening and go out Friday evening instead. I have sense enough to know that such things can't be always avoided.

I remember I once saw a sign over a store that read: "We Strive to Please." I guess that's just what Mrs. Jacobson and I do, and that this is why we have been together all these years. It's mostly the Golden Rule, I guess. At any rate, Mrs. Jacobson and I seem to be always trying to help each other, and I can't remember when either of us has spoken a cross word to the other.

Copyright, 1913, by the Star Company. Great Britain Rights Reserved.

What is the Limit of Decency in Woman's Dress?

The Startling Summer Outburst of Slit Skirts, X-Ray Gowns, Diaphanous Waists and "Chemises Exposees" Judged by Philosophers and Preachers



"Startling exposures and innovations in dress succeed one another with such rapidity that thinking men cannot but ask, 'Where is this to end?'"



"The usual costume in which respectable continental Europeans bathe is never considered improper although it exposes far more than any slit skirt." Photo Taken at Ostend.



PHOTO BY WHITE N.Y.

"A costume greatly abbreviated at the upper end causes no shock at a fashionable evening affair and probably does no harm."



PHOTO © BY DAILY MIRROR · LONDON.

"A suggestive contrast between a modest gown and an exaggerated form of the slashed skirt." Photo Taken at the Actors' Society Fair in London.





"The so-called X-ray skirt from Paris is the climax of all these extravagances." Photograph Taken at Chantilly Races.

By Rev. George W. Grinton

Pastor of the Fordham Methodist Episcopal Church, New York City.

THE immodest dress and unbecoming poses of young women often goad young men to fury. If a girl escapes the flames, the man does not, for nine times out of ten he makes his way to the Red Light or the White Light district. Who is to blame? No reasonable person can have any doubt about the answer.

By Prof. David Edgar Rice

Ph. D., Columbia University, The Distinguished Psychologist.

RECENT startling innovations in women's dress have inevitably attracted the attention of preachers and guardians of public morality. These moral leaders have felt compelled to denounce the fashions they have seen as luring young men into bad habits and even to ruin.

Eccentric fashions and daring exposures have followed one another with such rapidity that in this Summer season we must ask ourselves, How far is this to go? Women of the most refined society wear skirts moderately slashed at the ankles. Young girls of less social position, thinking to make themselves popular, have their skirts slashed still higher. We have heard it said that if New York girls wear skirts slashed to the knee, Chicago girls will wear them with two slashes higher than the knee.

A remarkable fashion called the "chemise exposee" has found many followers. It is designed to reveal a garment that we always thought was meant to be concealed. Still more outrageous is the so-called "X-ray gown," which was worn quite conspicuously at that breeding place of fashions, the Chantilly races in France.

This costume is certainly more startling than any slashed skirt can be. It has elements of violent surprise. Seen in one light it appears perfectly staid, while in another it offers a revelation that fairly takes the breath away.

Such things as these merit the attention of philosophic sociologists and should be discussed rationally and not in a spirit which would seek to suppress the color, decoration and innocent gayety of life. Certainly the young man of to-day living in a great city is exposed to extraordinary temptations. The cost of living makes home life, with its simple pleasures, unattractive or impossible to attain. The youth is drawn towards external amusements, which soon come to spell dissipation. It is a wicked shame, we are told, that the dress of ostensibly respectable women should give him an extra impulse in the wrong direction.

Let us ask ourselves in the light of philosophy how far a woman is justified in following new fashions that expose the person and how far the present fashions are a cause of demoralization. After examining all the facts and arguments I have come to these conclusions:

1. That modesty is an outgrowth of conventions.

2. That prevailing fashions, in as far as they work havoc with the conventions in which we have been reared, are immodest.

3. That fashions found immodest under the second head are a cause of demoralization.

To be more precise on one important point, a woman should never wear anything which startles her friends or the public. Exposure which excites no surprise is harmless. We will now apply philosophic methods of inquiry.

As to the first point involved—that of modesty—it must be said, from the philosophical point of view, that it is an extremely complex and contradictory quality. So many elements enter into it that the same situation or the same act may prove to be either the very essence of propriety or the gravest offense against decency. It all depends. Maude Adams, for example, as Peter Pan, may display her "nether limbs" on the stage to thousands every night without for a moment even raising a suggestion of impropriety. But let her appear on the street in the same costume, thinly veiled with a skirt of flimsy silk, and her reputation for modesty would be gone within an hour.

The fact is that although we associate modesty with clothing, modesty is not primarily nor essentially a matter of clothing at all. Conversely the mere quantity or style of clothing is not in itself a safe index to the modesty of the wearer. When custom prescribes or occasion demands, the amount of concealment afforded by clothing may vary within extremely wide limits without offending decency. The woman who escapes from a burning building clad only in her night dress, or perhaps with the very last thread of clothing burned from her body, is every whit as modest as the woman who is gowned from head to foot.

It is asserted by students of ethnology that among savage tribes, where practically no clothing whatever is worn, the women in their own peculiar way exhibit as keen a sense of modesty as is to be found in any civilized country. A traveller in Central Australia states that when he desired to take a photograph of a group of young women they were very coy at the proposal to remove their scanty garments, and retired behind a wall to do so; but once in a state of nudity they made no objection to exposure to the camera.

The distinction made by these women may seem an exceedingly fine one from our point of view. But what shall we say of the woman who exhibits genuine embarrassment when a gust of wind exposes the stocking under her walking skirt, but who an hour later may be seen extended her full length on the beach clad in a bathing suit?

This comparison affords a convincing illustration of the fundamental fact of ethics, that in the last analysis morals are nothing more nor less than customs. Whatever sanction morals may later derive from what we are pleased to call absolute right, the fact remains that in ethics "whatever is is right."

In its origin modesty was an instinct based on fear, prompting the individual to protect her body from the approach of a stranger. In the course of time the only protection needed by the woman was that against the sight of the stranger, and inasmuch as clothing came to symbolize this protection, modesty is the characteristic of the person who avails herself of this protection and conforms to conventional ideas of dress so far as they concern the exposure of her body to disrespectful glances. Modesty as we know it today is only an outgrowth of conventions.

If we accept this definition of modesty, we are, however, forced to say that many of the recent innovations in woman's dress as well as the movements of the turkey trots and tango dances are distinctly immodest.

Woman herself has decreed that only a very limited portion of her figure shall be exposed to public gaze. Eve adopted the fig-leaf apron of her own volition, and her daughters in various climes have made whatever additions they pleased to the original outfit. In our own country the limits of exposure are well defined, although varying considerably with the occasion. Esthetic considerations reduce the upper limits in the ballroom. Convenience and freedom of movement curtail the lower limits in the interest of the woman athletically inclined. A rainy day we complacently allow to play havoc with all our traditions. But with these and other minor exceptions, the requirements of modesty in dress are pretty definitely fixed, and may not be transgressed with impunity.

So far we have been concerned only with establishing the fact that immodesty in dress and social amusements actually exists. The important consideration then is to find out the exact nature of the harm that arises from it. It is conceivable, if modesty means only conformity to the conventions of dress, that any style might become modest by being adopted by a sufficiently large number of women, and this is what has actually happened in many instances. But it happens that the practises we are discussing here touch the very heart of social life.

The human form, both male and female, is admittedly beautiful from the artistic point of view, and if esthetic enjoyment alone resulted from its display, the matter would not be a serious one. But through the mechanism of instinct, which is a part of our original nature and beyond the conscious control of any human being, however good his intentions may be, the beauty of the human figure is inseparably associated with the sexual impulse, and it is the uncontrollable strength of this impulse that is the cause of much of our social woe.

If the effect produced by a woman who appears improperly clothed in public places were confined to her own circle of acquaintances little harm would be done. In fact, familiarity with her real virtues might completely counteract any harmful influence. But, unfortunately, the effect is more far-reaching. Every indication of immodesty on the part of a woman tends to break down in every man who sees her that instinctive respect for the sex as a whole which constitutes its strongest safeguard against insult.

There is little wonder, as has been pointed out so frequently by writers on this subject, that so many women are treated with scant courtesy in public places. The growing disrespect for women is an evil for which they themselves are in large part responsible.

Nor is it an extenuation of the harm that may result to say, as many well meaning women do say, that even though they may adopt the styles that are under criticism, they do not carry them to extremes. By a peculiar psychological process the power of suggestion grows stronger in proportion as the actual reality is kept in the background. When little is left for the imagination to work upon, interest largely fails. When limits are exceeded, the feeling of disgust enters as a saving factor. And so it well may be that the woman who carries her audacity to extremes is doing less real harm than her more conservative sister.

In art, if it is permissible at all to raise the question of morals in art, it is generally recognized that the nude is more moral than the thinly draped figure. And in the real life of human emotions a few inches of well shaped ankle showing out from under a fluffy skirt proves more attractive to the spectator than the entire form of the ballet dancer.

It is a rather odd coincidence that this charge should be brought against the sex at the very time when women are showing an aroused interest in social welfare. It is an interesting question whether, because of our quickened social conscience, we have just become more sensitive about an evil already existing, or whether we are face to face with a new situation, the tendency of which is to further confirm our traditional belief in the delightful inconsistency of woman.

Copyright, 1913, by the Star Company. Great Britain Rights Reserved.

LOVE'S LABORS LOST IN THE MOVIES

"Send Me Your Moving Picture," He Wrote, and She Obliged with a Whole Reel.

"You're a Queen," He Cabled; "Marry Me."

"Yes," — But She Was NOT the Movie Girl, and Had to Go Back Home Unwed.

Berlin, July 8.

FRAULEIN BERTHA STAHL is sailing home from German South Africa still unwed. The upright judge who tried her breach of promise suit against Engineer Herr Justh, while sympathizing with Bertha on account of love's labors lost—including her long voyage from Hamburg, Germany, to Windhook, German South Africa—decided that Herr Justh was justified in not keeping his epistolary promise to marry her.

It is a moving tale—in fact, a moving picture tale, as you will presently admit.

Wife material was scarce down in South Africa, where Herr Justh was engineering prosperously the while he washed his own shirts and baked his own indigestible saleratus biscuits. He really wanted a wife, and he was in urgent need of a good, plain cook and laundress. So, when he saw Fraulein Bertha's matrimonial advertisement in a Berlin newspaper, he responded with alacrity and his photograph, also with his financial situation, according to specifications.

In due course Herr Justh received from Fraulein Bertha a charming letter enclosing the photograph of as neat and pretty a German girl as any German South African engineer could desire for a bride—and cook, et cetera.

"Your photograph," wrote Fraulein Bertha, "pleases me so much, and the account of your prosperous condition is so straightforward and frank, that I can hardly wait to hear what you think of my picture."

His own hand-made saleratus biscuits having at that time caused gastric disturbances particularly hard to bear, Herr Justh could hardly restrain his impulse to send Fraulein Bertha a fat check and implore her to come on at once and be married. Prudence prevailed, however. He must be assured that Fraulein Bertha was as good a hausfrau as she was pretty. It seemed brutal to ask her about it in so many words. A visit to a moving picture show in Windhook furnished inspiration. He went home and wrote a long letter to Bertha.

"Lieber fraulein," he wrote, "your photograph presents such a sweet and pretty countenance that I beg of you to send me others, of the full length, so that I may anticipate to the full the joy of having you in my home. In Berlin it should not be difficult to have a moving picture of yourself taken as you go about your household duties. I should dearly love to see your round, white arms buried in a pan of raised biscuit dough.



The Film Picture Which Fraulein Bertha Stahl Sent to Herr Justh as Her Own.



"Also, to my mind, a pretty woman is never prettier than when she sits beside the evening lamp darning the socks of her loved one. Seated at the sewing machine making her own clothes is an exceedingly graceful pose. I seem to see you now, dear fraulein, beside the ironing board making crisp and fresh those dainty bits of linen and lace which adorn your fair young bosom. Then your household duties faithfully performed, I would love to see you in a pretty gown seated at the piano playing the good old German folksongs. I should be ever grateful for just one other view on the moving film—some act bringing the light of true affection to your lovely features.

"Believing, dear fraulein, that you cannot find it in your heart to deny my request for these moving pictures of your loveliness and industry, I am sendng a check for one thousand German marks to defray the necessary expense."

The celerity with which Fraulein Bertha responded with an affectionate letter and a reel of moving picture film set Herr Engineer Justh's heart a-beating with joyous anticipation. That was the sort of pretty woman he needed for a wife. No hemming and hawing about Fraulein Bertha. All amorous eagerness, he went to the Windhook moving picture theatre manager and chartered the whole establishment for a matinee performance of his precious film.

Alone he sat in the auditorium. Snap! Out went the lights. Buzz! sputtered the projecting lantern. Oh, joy! On the screen he saw the original of his prized photograph in crisply, starched gingham and white apron moving about her immaculate kitchen.

She is rolling up her sleeves. (Oh, those round white arms!) She lifts a pan of snowy dough upon the kitchen table. She plunges her dimpled knuckles into it. She kneads it—and Herr Justh realizes how desperately he needs her. She shapes pats of dough on a floury board and puts them into a baking pan. Herr Justh's mouth waters. Oh, for one of those raised biscuits "like mother used to make!"

The scene changes. The same pretty fraulein seated at her sewing machine covered with fluffy materials. She is making herself—actually it is a nightie! All white linen and lace. As she sews industriously she smiles. Such a smile. Her pretty lips open. She is singing as she sews. A pretty woman who can keep house and make her own clothes, and who sings at her work—O blessed fraulein!

Again the scene changes. Oh, joy! Oh, rapture! Who wouldn't want a wife like that? She is sitting by the evening lamp, with her pretty head bent over something in her left hand while with her right—yes, she is darning socks! Better yet, she loves to darn socks, for she is smiling the while she darns. Herr Justh wants to rush out and send a cable: "I am yours; come immediately!"

But just now there is another change of scene. It is a homelike sitting room with an open upright piano in it. Enters a vision of loveliness in a dredm of a costume, and sits down at the piano. It is the same pretty face — but what a lady! One could not believe she could make biscuits, or darn socks. She plays dreamily. Herr Justh can tell by the movement of her hands that she is playing that most sentimental of German compositions, Leybach's Nocturne No. 5. He can almost hear its voluptuous phrases. Is she thinking of him? Herr Justh's heart is beating like a pneumatic riveter on one of his own bridge trusses.

Now the soft white hands change their movement to that of a familiar accompanimnet. The sweet lips open. "Ich liebe dich (I love you)" she is singing. Not the slightest doubt of it! Well, that settles it!

But wait—just one more change of scene. She is in her dainty boudoir in the daintiest possible negligee, seated at a dainty desk, looking lovingly at a photograph. Herr Justh recognizes the photograph. It is his. The charming creature is taking a last look at his loved face before journeying to dreamland. Ach, Himmel! She raises the photograph to her lips. She kisses it fondly—and the film runs out.

Well, that does settle it! Herr Justh rushes forth to send his cable, adding the words: "Letter follows."

That letter contained another check—two thousand German marks this time, for Fraulein Bertha's outfit and passage. Herr Justh was in a mood to spend his money like any inebriated sea-faring man.

Even sooner than Herr Justh had a right to expect, Fraulein Bertha cabled the date of her sailing for German South Africa. In a month her ship was due! Then and there Herr Justh foreswore hand-made saleratus biscuit. He took a month off, journeyed to the port city and proceeded to diet himself on civilized victuals and practise genteel manners, lest at first sight of him Bertha should declare it all off.

He was at the steamer's dock to meet her, watching the gangplank with eagle eye. Alas! The beloved face of the movies was missing. Nearly crazy with disappointment, he was rushing about interrogating the ship's officers when a very stout, exceedingly plain, middle-aged woman wearing a most impossible bonnet touched him on the arm, saying:

"You are Herr Justh?"

"Yes, my good woman, but I am very busy"——

Her arms about his neck in a strangle hold cut the sentence short, while the happy creature kept saying:

"Yes, I am your little Bertha—your little Bertha who comes to marry you."



Engineer Herr Justh, Who Was Cruelly Deceived by the "Movies."

Half dazed, Herr Justh took from his breast pocket the photograph Fraulein Bertha had sent him. Then she broke down and confessed everything. She was so plain she did not dare send her own photograph. So she sent the picture of a pretty moving picture actress. And when he asked for the moving picture film, and sent the money, she had to hire the same actress to act the part. What else could she do? All along she hoped Herr Engineer would be satisfied with a good and faithful housewife——

And then Herr Justh simply turned and fled back to his engineering job and his hand-made saleratus biscuits—a sadder but a wiser man. When Fraulein Bertha, plucking up her courage, followed him to Windhook and sued him for breach of promise of marriage, all his pity for her vanished. He told the judge the whole moving picture story, fortified by Exhibits A and B—and there was nothing left for Fraulein Bertha to do but take the next ship home to Hamburg.



"She kneads the pan of snowy biscuit dough, and Herr Justh realizes how desperately he needs her."



"The same pretty fraulein is seated at her sewing machine making her own clothes. O blessed fraulein!"



"She is sitting by the evening lamp darning socks—and smiling the while she darns!"



"In a dream of a costume she is seated at the piano. He can almost hear her singing 'Ich Liebe Dich.'"



"The charming creature is taking a last look at his photograph before sleeping. —That settles it!"

How I Really Cured My GREY HAIR

I Will Tell You Free How to Cure Yours by a Simple, Sure, Harmless Home Treatment. Age No Obstacle.

Don't Use Harmful Dyes That Make Your Hair Look Like a Painted Mop.

LET ME HELP YOU FREE.



I AM A WOMAN who belongs to a prematurely grey-haired family. My father was grey before he was 30, and two of my brothers as well as my sister became grey early in life. Before the age of 25 I developed grey hairs, which became quite embarrassing to me socially and also in business. I LOST THREE GOOD POSITIONS for no other reason than my fading hair. The greyness increased with alarming rapidity, and at 28 I LOOKED LIKE A WOMAN OF 45. One day I was seriously thinking of buying one of the many Grey Hair Restorers that are extensively advertised, when I casually mentioned the subject to a scientific man, and a great student of the Chemistry of the Hair. He strongly advised me to have nothing whatever to do with these concoctions. He pointed out that SUCH PREPARATIONS EVENTUALLY RUINED THE HAIR, and in the meantime rarely deceived even the casual observer. He suggested that I try a method he had perfected which by certain chemical action on the pigmentary coloring cells restored the hair to its natural color. In reply to my inquiries he assured me that the method was not only absolutely harmless, but would develop A STRONG AND BEAUTIFUL GROWTH OF HAIR. My friend wrote out his prescription, which I had made up, and after following the instructions for a few days I was surprised and delighted to find my hair becoming richer and darker in tone. The recoloring process continued until after some few weeks my hair actually once again possessed the natural shade of my girlish days. Since then I HAVE BEEN INUNDATED WITH INQUIRIES from friends and also persons unknown to me, who came to hear of this wonderful preparation. Having become convinced that I have found A REMEDY OF EXTRAORDINARY MERIT, which is quite harmless, I will send full details free to any man or woman who finds Grey Hair to be the same serious handicap it was to me. It is a Guaranteed Genuine Preparation and I OFFER A REWARD OF $500 if it will not Recolor Grey Hair to Original, Natural Shade.

Simply write your name and address plainly, state whether lady or gentleman, and enclose 2-cent stamp for postage, etc., and I will send you full details in a plain sealed cover. Address Mrs. MARY K. CHAPMAN, Suite 207A, Grosvenor Building, Providence, R. I.

How to Win Success as a Hostess---By Mrs. Frank Learned

Author of "The Etiquette of New York To-day."

THE art of being a good hostess is a subtle one. Grace and composure of manner, and certain necessary practical qualities help to make the ideal hostess. Not only does a good hostess possess the gift of making each individual guest feel at ease, but she remembers the tastes and habits of each; and, while planning for their amusement, she understands the secret of making them thoroughly comfortable.

To be a perfect hostess is an accomplishment which may be learned by experience. Those who are careless, thoughtless, selfish, vague or procrastinating cannot hope to win the reputation of being good hostesses. Although readiness of speech, graciousness of manner and charm of bearing do much toward the success of a hostess, those who may be lacking in these qualifications make up for them by having great consideration for their guests. By the exertions of a tactful hostess guests find themselves doing exactly what they prefer. Everything seems planned for their convenience and pleasure. Guests never find themselves bored, dull or worried while in the house of a considerate friend.

The English, in their great country houses, understand the receiving of their friends to perfection. They are the best hosts in the world. They are said to be "masters of the letting-alone system." While everything is offered for a guest's pleasure, there is no evidence that one is being over-entertained. Everything goes on with the utmost smoothness and with a delightful ease. The complete mastery of the situation is the result of long experience, where hospitality has been handed down through the centuries as part of the practice of life.

In our own country a hostess of experience—one who has a large country house with every appointment for comfort—finds it easier to invite a number of guests than a few, because they entertain each other.

If one is a novice in entertaining, it is wise to begin with one or two guests. The fact that one has moderate means and a very simply managed household should not prevent the inviting of friends for a visit. A cordial welcome to a country house in Summer means much in strengthening bonds of friendship. Leisure for true companionship is then more possible than at any other season, or in town, where conditions are artificial.

The custom is to invite a guest for a definite period. The exact dates should be named in the note of invitation. In this way misunderstandings are prevented. The hour for the train is mentioned and a timetable may be enclosed with the note. It is a mistake for a hostess to imagine it is not polite to name a definite time for a visit. She should state from Saturday to Monday, or the week-end, as the term is, or for a week, or ten days, as the case may be; but she must be explicit. A hostess who is vague, and asks a friend for "a few days," causes uncertainty as to what is meant. It is understood that a guest is expected to leave before luncheon at the close of the visit.

If other friends are expected, a hostess may mention their names in the note of invitation. If certain amusements are planned, it is sensible to give a hint about them. This enables a guest to decide what dresses to take for the visit.

Arrangements for meeting guests at the station and bringing them to the house should be made. Their luggage should be taken charge of and placed in their rooms. These attentions are occasionally overlooked by an indifferent hostess, and an unfavorable impression is made on an arriving guest.

A hostess is, of course, cordial in her greeting. Friends arriving from a distance are offered tea or some refreshment unless the hour for a meal is near. Women guests are shown to their rooms by the hostess with as little delay as possible. Men are shown to their rooms by a servant.

Before the arrival of a guest a good hostess sees that everything for convenience and comfort is in a guest's room. There should be plenty of towels, fresh water and new soap. Most persons have the habit of a daily bath, and a guest should have the use of a "tub" either in her room or the family bath room, if there is no separate bath room for the guest room. At the bedside should be a light stand with candle and matches. Even where there is the convenient electric light, everyone likes to have matches close at hand. On this stand a guest should find at night a pitcher of iced water and a glass. The dressing table may have a brush and comb, in case these are needed before luggage arrives, but as most people carry a small travelling bag containing toilet accessories, these things are not essential and should not be conspicuous on a toilet table. A clothes brush may be there and a pincushion is indispensable. A small work basket or a little silk bag, supplied with sewing materials, is a useful addition, in case a guest has forgotten needles, thread, scissors, thimble and bodkin. Fresh flowers in a vase on the dressing table offer a pleasant welcome.

A lounge for resting, with a dainty coverlet or fancy blanket, should be in a guest room. The writing table cannot be too well supplied. This will do more to make a guest feel at ease than many other preparations a hostess may make. There should be plenty of good note paper, fresh blotting paper, an inkstand of generous size, well filled, a penwiper, pens, postage stamps and a calendar. A waste paper basket is an important adjunct in a guest room, frequently forgotten by a hostess. A clock is a convenience, but its striking attachment should not be wound up. A few readable books and one or two new magazines add to a guest's pleasure.

Easy rules about breakfast are customary. If possible, a guest is offered the option of having a tray sent to her room or coming down to breakfast. When the men of the family take an early train it is often better for a hostess to send a tray upstairs than to oblige a guest to hurry down for the morning meal. Coffee or tea, rolls and butter, a cereal, an egg and fruit are sent up on a tray.

With the best intentions, some hostesses worry a guest by overentertaining. It destroys all pleasure to seem to have a guest on one's mind. When suggesting amusements it is sensible not to insist too much on carrying out one's own schemes. If a hostess is wise she will offer an alternative and give a guest the option of a choice of pleasures or occupations. A good hostess remembers that a guest likes to have some time in the day to be alone, to go to her room, to rest, read or write letters.

The daily diversions depend very much on the local advantages. Whatever is worth doing or seeing in the neighborhood is offered. Invitations to entertainments of a general nature may be secured by a hostess for her guests. Friends who may be congenial are asked to call, or are invited to a simple luncheon or an informal tea ,or to come in the evening for games or dancing.

Tennis, golf, motoring, driving bathing or boating may be daytime amusements. In the evening there may be cards, music, charades, story-telling or conversation. A good hostess is careful that persons who do not care to play cards should not be expected to do so. Everyone is not enthusiastic about "bridge," and it is unpleasant to be asked to play on a warm Summer evening. It goes without saying that card playing for money should not be allowed.

The hostess suggests the hour for retiring. Early hours are kept in quiet households.

It is not the custom to urge a guest to lengthen a visit. Regret is expressed that the time for departure has come and the hope that the visit may be repeated in the future.

A hostess should not be casual about the arrangements for conveying guests and luggage to the station, remembering that to miss a train may cause serious inconvenience.

Copyright, 1913, by the Star Company. Great Britain Rights Reserved.

New Things Not Found in Any Books

FINDING The SECRET Of LIVING FOREVER

How Scientific Management of Your Body POSTPONES OLD AGE

By Dr. L. K. HIRSHBERG.

PROFESSOR Max Rubner, of Berlin, a famous physiologist of the Royal Prussian Institute of Germany, in a new explanation of decay and death, points out that the secret of eternal life is to to balance the outgo of work by the storage of energy and the intake of work-making material as to maintain their equilibrium.

Tnere is the ancient story of the boy's pocket knife. Although he had had three new handles for it, and seven new blades, he still maintained it was the same old knife. Professor Rubner's theory is something like this Or, take a sewing machine for instance. As soon as the belt or the treadle or the foot, or any part of it begins to wear out, repair it. Keep the sewing machine repaired; keep the broken parts replaced with new, and the machinee will never wear out.

Just so with Professor Rubner's theory. If we can but so balance our lives as to make up all the energy we lose, we will continue to be a perfect human machine.

Every living animal, declares the Professor, including man, has been given by nature an excellent capacity to manufacture the needed energy for work. The amount of energy that comes from a machine is fixed and measurable; so it is with the amount of energy and work that may come from any animal.

If the loss to the living body caused by exertion can always be met and equalled, or neutralized by the correct amount of mental and physical fuel, there will be no decay—and with no decay there can be no death.

If you allow for a difference in weight, the power to do work is about the same in an amoeba, a microbe, a toad, or an elephant. The horse produces a definite amount of work and heat for each pound in weight, and the length of a horse's natural life depends upon the speed with which it produces and consumes this energy. The slower a horse, a preacher, or an ant makes and uses up their energy, the longer they live.

Preachers, consulting physicians and school teachers live longer than newspaper writers, bartenders and busy practicing physicians, because the former are slow to exert themselves, quiet and lazy in their accumulation of energy, in contrast to the latter group, who are live wires, making and using up energy as rapidly as they can.

The life of a normal ox is composed of the generating of less heat and work energy than either that of the horse or the dog. The latter two, strange to say, yield about equal energies to the pound weight, while a cat is nearly twice as great a central station for making energy as either of them.

Man is the most favored of creation in this respect, according to the Berlin physiologists. He yields and consumes five times as much work as the horse, and this marvellous power explains the fact that the human race lives longer proportionately than any of the mammale.

If the laboratory physiologist and chemist has been able to restore and renew to the lower animals an amount of new energy far in excess of what they are accustomed to have, some one of these scientists can discover a method of constantly replenishing the decaying energy in the human race, and then there will be no such thing as old age and death.

Professor Rubner has just discovered a new fundamental, natural law which he hopes may ultimately point to just that triumph. This law is that living tissue can perform a definite, measurable quantity of work in direct proportion to the amount of nourishment it is able to consume.

The reason human life is not longer than it is at present, says Professor Rubner, is because all forms of excess or intemperance cause a rapid, abnormal squandering of the sum of your balanced energy. Even excessive eating, intemperance in water drinking or such necessary edibles as bread may bring you to a premature decay. Intemperance in dancing or in sleeping; in vegetable or meat eating, all are equally dangerous.

The wisest course for you to pursue to extend your span of life is to economize your energy, exert yourself efficiently, with a saving of every action, every idea, every muscular or nervous movement.

The reason that illness, accidents and over-exertion age the human tribe earlier than might otherwise be expected is due to the extra drain upon the stored-up reservoirs of energy. Similarly all dirty, unhealthful conditions of living call upon a premature use of living energy that would otherwise be saved for the rainy days of later years.

The plan, then, for everybody to follow, if you desire to increase the span of three-score years and ten, is to start in with the new scheme of scientific management of the bodily organs. The human machine is much the same in analogy to artificial machines. The real causes of old age, decay, degeneration and death are either a poor machine to begin with—defective parts from your ancestral inheritance—or gritty, thick, clogging oils and fallacious, destructive fuels, which gradually wear out by friction; waste products and plugging, all of the delicate joints, hinges and vital parts.

Perpetual motion is sought in the machine shop, as well as the living mechanism. In both places the secret seems to be to discover some scheme by which friction and clogging shall be eliminated. Similarly, it may be, the much ridiculed experiments upon perpetual motion may point finally to the discovery of a method so to reduce friction in the human machine that life on this globe will be doubled or greatly increased.

WAYS OF WASTING YOUR ENERGY.



A—Intemperance in eating and drinking. B—Dancing to excess. C—Too much sleep.

Where WOMEN Dress As MEN

IT would be difficult to tell when the women of Champery, a primitive mountain district of the Canton of Valais, in Switzerland, wore any other garb than man's attire. They have, in fact, worn trousers from time immemorial, and if wearing the trousers is a privilege, they have certainly earned it.

The women in this district do all the work. It may be that during a few months in the Summer some of the men will act as guides for the tourists who come to see and to climb the mountains, but other than that the men live in indolence.

These men are, in fact, noted for their laziness, nor are they to be so greatly blamed, it seems, since custom among them has been for generations and generations to sit idly by while their women do all the work.

The women go into the fields, and do all the hard work that is naturally required to eke out an existence in a mountainous farming district. These women pasture the cattle on the steep and dangerous Alpine slopes, they have all care of these cattle and sheep, shear the sheep, cut all the timber for firewood and for building purposes, till the soil, plant, cut the hay, harvest, and take all financial as well as manual charge of the farming.

And then, to top off this picture of female leadership and energy, should be told that it is not an unusual sight during the season of snow to see the wife coming home from the village or from lumbering, dragging her husband on a sled!

In view of the above, it is not surprising that the women of Champery should have adopted the masculine attire. Their dress is of the simplest kind—a jerkin of rough, dark blue material, with trousers to match, and a red handkerchief to protect the head.

Inasmuch as the wives and mothers of Champery perform the greater part of the toil usually deemed the duty of the stronger sex, it is not astonishing to learn that they affect certain masculine habits, the chief of which is the pipe. The Champery woman puffs away with considerable enjoyment at a short briar as she proceeds with her labors.

Some MISTAKES INVENTORS Should AVOID

SOME extremely good advice to inventors of all sorts is handed out by the Block Signal and Train Control Board of the Interstate Commerce Commission. While it was aimed particularly at such inventors as work for improvements connected with railroading, it fits almost any inventor.

According to this Board too many inventors connect invention with financiering. The Board explains that to invent does not always mean to get rich, and that it is not the inventor who is seeking solely to make his millions that succeed, but the inventor who really seeks to benefit mankind.

A successful invention is not a pastime, but an evolution from long and painstaking experience and observation, careful analysis and a strict disregard of the nonessentials and of repeated failures, also an unfailing persistence born of optimism, the courage of conviction, and, above all, hard common sense.

The successful inventor is never satisfied with his first, or even his last device; he is always looking for defects, not for merits, because the merits are always easy to see while the defects are generally hidden

The inventor should remember there are two sides to every question of mechanics, just as to every other question. No device is so bad but it has its good points and should be studied to learn these good points, and none are so good but what they might be improved, and so should be constantly worked over in an effort to create these improvements.

Do not expect to receive something for nothing. The fallacy prevails among many inventors that this is a royal road to wealth where one little idea will land the inventor in a mansion on the sunny side of Easy Street for a life residence, but this is all wrong—the successful inventor probably works harder than the day laborer. The inventor who expects this will find that he gets just what he put into it—nothing if he does not work hard; plenty if he studies and seeks constantly to improve his work.

No mechanical system, declares this Board, can be operated under 100 per cent efficiency. Even under the most favorable circumstances this will never happen, and constant and practical use of most inventions are never under the most favorable circumstances. One great mistake of inventors is accepting "posibility" for "practicability." So many things are really possible, but so few have been made actually practical. Possibilities never succeed and practicability does not always succeed.

Sometimes inventors wonder why their methods are not adopted when they do not realize that perhaps millions of dollars are invested in some enterprise that would be a loss if the system was overthrown entirely in order to adopt the new invention.

Inventors see perfection in some of their devices sometimes solely because they are capable themselves and cannot see how any man could fail to operate their invention, but they fail to take into consideration the fact that man is not infallible; that so long as it is possible to mishandle or wrongfully manipulate any device just so long is there a chance, and a big one, that man will slip up occasionally and do this.

Unless a man is unusually well qualified for such work, and can take all these things into consideration, warns this Board, he should hesitate a long while before giving up his calling and seeking to make a fortune as an inventor.

SUNDAY AMERICAN EXAMINER PATTERNS

IMPORTANT NOTICE.

Send 10 cents in silver or stamps for our **Up-to-Date Spring and Summer Catalogue**, containing over 400 designs of ladies', misses' and children's patterns and a concise and comprehensive article on dressmaking.

No woman can afford to be without one of these catalogues, as the illustrations shown therein are practical designs that are necessary for the home dressmaker.

A PRETTY GROUP OF UP-TO-DATE MODELS, CHARMING IN THEIR SIMLICITY.—10 CENTS EACH.



NO. 9666.—A CHARMING LITTLE FROCK FOR MOTHER'S GIRL.

DOTTED challie, with lace insertion, is here shown. The model is also suitable for lawn, dimity, chambray, gingham, mull, batiste, crepe or voile.

The pattern is cut in four sizes—4, 6, 8 and 10 years. It requires 3½ yards of 36-inch material for the 8-year size.

NO. 9668.—COSTUME FOR MISSES AND SMALL WOMEN.

Draped effects are immensely popular at present, and for slim, girlish figures are ideal. The design shown here has a waist cut with crossed fronts (the right draping over the left), and the skirt is caught up in a group of plaits at knee height in front.

The drooping cap forming shoulder seams meet the sleeve in deep curves, forming a point at the shoulder seam. The back of skirt, which is cut with high waist line, is finished with a side tuck. The model will develop well in any of this season's dress materials.

The pattern is cut in four sizes—14, 16, 17 and 18 years. It requires 5⅞ yards of 44-inch material for an 18-year size.

NO. 9663.—A NEW FROCK FOR MOTHER'S GIRL.

Figured challie in blue and white, with white silk for trimming, was used to develop this pretty dress. The waist is cut to blouse over the belt. The skirt is gored, with tuck plaits at the seams.

The design may also be used for development in gingham, chambray, lawn or percale, linen or linene.

The pattern is cut in four sizes—6, 8, 10 and 12 years. It requires 4¾ yards of 36-inch material for a 10-year size.

NO. 9660.—LADY'S HOUSE DRESS

Chambray, gingham, lawn, percale or galatea are most serviceable for this style, but it will develop equally well in voile, linen, silk or linene, and may then serve as an afternoon or home dress.

The pattern is cut in six sizes—32, 34, 36, 38, 40 and 42 inches bust measure. It requires 5 yards of 44-inch material for a 36-inch size.

To obtain any of these desirable models, fill in the accompanying coupon and mail, with **10 cents for each pattern** in silver or stamps, to **SUNDAY PATTERNS, Post Office Box 260, New York City.**

Each number represents one pattern.

SUNDAY AMERICAN-EXAMINER PATTERNS.
10 CENTS EACH.

No. 9666.—Size.....Years. No. 9668.—Size.....Years.
No. 9663.—Size.....Years. No. 9660.—Size.....Bust.
Name.....
Street and Number.....
City and State.....

☞ When ordering patterns be sure to write your name and address, and also give size of patterns desired.

☞ Every week we receive a few orders without the name or address of the persons sending for patterns, and often the size of the patterns desired is omitted. Please be careful to give full mailing directions.

We Have Paid Thousands of Dollars TO AMATEUR SONG WRITERS. You may be able to write a steady seller and share in future profits. Send us your poems or melodies for only *Original* square deal offer. Acceptance guaranteed if available by largest, most successful concern of the kind. We publish, advertise, secure copyright in your name and pay 50 per cent of successful. Hundreds of delighted clients. Write to-day for Big Magazine, Beautifully illustrated Book and examination of your work—ALL FREE. Dugdale Co., 33 Dugdale Bldg., Washington, D. C.

SONG POEMS WANTED

Successful Music Publishers of the kind.

Write today for subscription to our big Song Writer's Magazine—valuable illustrated book on song writing and examination of your work free.

Dugdale Co., 175 Dugdale Bldg., Washington, D. C.

THE NATIONAL MARKET PLACE

SONGS.

BIG MONEY WRITING SONGS.—We have paid thousands of dollars to song writers—send us your poems or melodies. Acceptance guaranteed if available by largest, most successful concern of the kind. We publish, advertise, secure copyright in your name and pay 50 per cent if successful. Hundreds of delighted clients. Write to-day for Big Magazine, Beautifully illustrated Book and examination of your work—ALL FREE. Dugdale Co., 33 Dugdale Bldg., Washington, D. C.

FORTUNES IN SUCCESSFUL SONGS—I've paid thousands in royalties. Send your poems or musical compositions to me for acceptance. I'll publish under 50% royalty contract. I composed and published "Wedding of the Winds" Waltz. Million copies sold. Dozens of "hits." Est. 16 yrs. Free booklet. John T. Hall, 2 Columbus Circle, N.Y.

MAKE MONEY WRITING SONG POEMS—I'll write the music, copyright in your name, publish and pay you 50 per cent of the profits. Success means thousands. Particulars free. Established 25 years. C. L. PARTEE, 804 Astor Theatre Building, New York.

SONG POEMS WANTED—Immediate Publication on Big Royalty if accepted. SEND MSS. TODAY. A HIT MEANS THOUSANDS. FREE BOOK. LEN FLEMING & CO., Dept. 591, 1416 Broadway, New York City.

SONG POEMS WANTED—New Plan. Big money. Songs published if accepted. Free book. HAYWORTH MUSIC CO., 6636 Washington, D.C.

SONG POEMS EXAMINED FREE—Send yours; make money. MUSIC CLEARING HOUSE, 141 West 45th st., New York.

HIGH-GRADE HELP.

AN intelligent person can earn $100 monthly corresponding for newspapers; no canvassing; send for particulars. PRESS SYNDICATE, 740 Lockport, N. Y.

LEARN to write advertisements—Earn $25 to $100 weekly; we can positively show you by mail how to increase your salary; prospectus free. Page-Davis Co., Dept. 85, Page Bldg., Chicago, Ill.

ANTISEPTIC LINIMENT.

VARICOSE VEINS, Bad Legs, etc., are promptly relieved with inexpensive home treatment. It absolutely removes the pain, swelling, tiredness and disease. Full particulars on receipt of stamps. W. F. YOUNG, P. D. F., 267 Temple st., Springfield, Mass.

STAGE INSTRUCTION.

ILLUSTRATED BOOKLET on Show Business for 2c stamp. STAGE STUDIO, Sta. 3, 249 West 38th st., New York.

MISCELLANEOUS.

TOLACCO HABIT—How to overcome it quickly, easily, lastingly. Book free. EDW. J. WOODS, 534 Sixth ave., 401G, New York City.

EYE REMEDIES.

WHEN YOUR EYES NEED CARE try Murine Eye Remedy. No Smarting—Feels Fine—Acts Quickly. Try it for Red, Weak, Watery Eyes and Granulated Eyelids. Murine is compounded by our Oculists—not a "Patent Medicine"—but used in successful Physicians' Practice for many years. Now dedicated to the public and sold by your Druggists at 25c. and 50c. per bottle. Murine Eye Salve in Aseptic Tubes, 25c. Write us for Books. MURINE EYE REMEDY CO., Chicago.

PATENTS AND INVENTIONS.

WANTED, IDEAS—Men of ideas and inventive ability should write for our list of needed inventions and prizes offered by leading manufacturers. Patents secured or our fee refunded. "Why Some Inventors Fail," "How to Sell Your Patent," "How to Get Your Patent and Your Money," and other valuable booklets sent free to any address. RANDOLPH & CO., 618 F., N. W., Patent Attorneys, Washington, D. C.

HIGH GRADE HELP.

LEARN TO WRITE ADVERTISEMENTS—Earn $25 to $100 weekly. We can positively show you by mail how to increase your salary. Prospectus free. Page-Davis Co., Dept. 85, Page Bldg., Chicago, Ill.

FOR WOMEN.

A PERFECTLY DEVELOPED BUST—"Growdina" gives wonderful results; no failures, otherwise money refunded; $1 jar. Call, write MLLE. KOPPEL'S PARISIAN STUDIO, 158 West 34th st., New York.

ASTHMA.

ASTHMA AND HAY FEVER REMEDY sent by express to any sufferer. If satisfied send me $1.00. Write today, giving express office. W. K. STERLINE, 807 Ohio ave., Sidney, O.

BUSINESS OPPORTUNITIES.

I MADE $50,000 in five years with a small mail order business; began with $5. Send for free booklet. Tells how. BEACOCK, 797 Lockport, N. Y.

TRICKS, JOKES, PUZZLES.

MAGIC POCKET TRICK and Catalogue for 6c. MAGIC CO., Dept. 3, 249 West 38th st., New York.

VAUDEVILLE.

GO ON THE STAGE—Vaudeville career offered you. Experience unnecessary. Instructive book free. Write to-day. FREDERIC LA DELLE, Sta. E., Jackson, Mich.

Copyright, 1913, by the Star Company. Great Britain Rights Reserved.

LOVE'S LABORS LOST IN THE MOVIES

"Send Me Your Moving Picture," He Wrote, and She Obliged with a Whole Reel.

"You're a Queen," He Cabled; "Marry Me."

"Yes," — But She Was NOT *the Movie Girl, and Had to Go Back Home Unwed.*

Berlin, July 8.

FRAULEIN BERTHA STAHL is sailing home from German South Africa still unwed. The upright judge who tried her breach of promise suit against Engineer Herr Justh, while sympathizing with Bertha on account of love's labors lost—including her long voyage from Hamburg, Germany, to Windhook, German South Africa—decided that Herr Justh was justified in not keeping his epistolary promise to marry her.

It is a moving tale—in fact, a moving picture tale, as you will presently admit.

Wife material was scarce down in South Africa, where Herr Justh was engineering prosperously the while he washed his own shirts and baked his own indigestible saleratus biscuits. He really wanted a wife, and he was in urgent need of a good, plain cook and laundress. So, when he saw Fraulein Bertha's matrimonial advertisement in a Berlin newspaper, he responded with alacrity and his photograph, also with his financial situation, according to specifications.

In due course Herr Justh received from Fraulein Bertha a charming letter enclosing the photograph of as neat and pretty a German girl as any German South African engineer could desire for a bride—and cook, et cetera.

"Your photograph," wrote Fraulein Bertha, "pleases me so much, and the account of your prosperous condition is so straightforward and frank, that I can hardly wait to hear what you think of my picture."

His own hand-made saleratus biscuits having at that time caused gastric disturbances particularly hard to bear, Herr Justh could hardly restrain his impulse to send Fraulein Bertha a fat check and implore her to come on at once and be married. Prudence prevailed, however. He must be assured that Fraulein Bertha was as good a hausfrau as she was pretty. It seemed brutal to ask her about it in so many words. A visit to a moving picture show in Windhook furnished inspiration. He went home and wrote a long letter to Bertha.

"Lieber fraulein," he wrote, "your photograph presents such a sweet and pretty countenance that I beg of you to send me others, of the full length, so that I may anticipate to the full the joy of having you in my home. In Berlin it should not be difficult to have a moving picture of yourself taken as you go about your household duties. I should dearly love to see your round, white arms buried in a pan of raised biscuit dough.

"Also, to my mind, a pretty woman is never prettier than when she sits beside the evening lamp darning the socks of her loved one. Seated at the sewing machine making her own clothes is an exceedingly graceful pose. I seem to see you now, dear fraulein, beside the ironing board making crisp and fresh those dainty bits of linen and lace which adorn your fair young bosom. Then your household duties faithfully performed, I would love to see you in a pretty gown seated at the piano playing the good old German folksongs. I should be ever grateful for just one other view on the moving film—some act bringing the light of true affection to your lovely features.

"Believing, dear fraulein, that you cannot find it in your heart to deny my request for these moving pictures of your loveliness and industry, I am sendng a check for one thousand German marks to defray the necessary expense."

The celerity with which Fraulein Bertha responded with an affectionate letter and a reel of moving picture film set Herr Engineer Justh's heart a-beating with joyous anticipation. That was the sort of pretty woman he needed for a wife. No hemming and hawing about Fraulein Bertha. All amorous eagerness, he went to the Windhook moving picture theatre manager and chartered the whole establishment for a matinee performance of his precious film.



The Film Picture Which Fraulein Bertha Stahl Sent to Herr Justh as Her Own.



Alone he sat in the auditorium. Snap! Out went the lights. Buzz! sputtered the projecting lantern. Oh, joy! On the screen he saw the original of his prized photograph in crisply, starched gingham and white apron moving about her immaculate kitchen.

She is rolling up her sleeves. (Oh, those round white arms!) She lifts a pan of snowy dough upon the kitchen table. She plunges her dimpled knuckles into it. She kneads it—and Herr Justh realizes how desperately he needs her. She shapes pats of dough on a floury board and puts them into a baking pan. Herr Justh's mouth waters. Oh, for one of those raised biscuits "like mother used to make!"

The scene changes. The same pretty fraulein seated at her sewing machine covered with fluffy materials. She is making herself—actually it is a nightie! All white linen and lace. As she sews industriously she smiles. Such a smile. Her pretty lips open. She is singing as she sews. A pretty woman who can keep house and make her own clothes, and who sings at her work—O blessed fraulein!

Again the scene changes. Oh, joy! Oh, rapture! Who wouldn't want a wife like that? She is sitting by the evening lamp, with her pretty head bent over something in her left hand while with her right—yes, she is darning socks! Better yet, she loves to darn socks, for she is smiling the while she darns. Herr Justh wants to rush out and send a cable: "I am yours; come immediately!"

But just now there is another change of scene. It is a homelike sitting room with an open upright piano in it. Enters a vision of loveliness in a dredm of a costume, and sits down at the piano. It is the same pretty face — but what a lady! One could not believe she could make biscuits, or darn socks. She plays dreamily. Herr Justh can tell by the movement of her hands that she is playing that most sentimental of German compositions, Leybach's Nocturne No. 5. He can almost hear its voluptuous phrases. Is she thinking of him? Herr Justh's heart is beating like a pneumatic riveter on one of his own bridge trusses.

Now the soft white hands change their movement to that of a familiar accompanimnet. The sweet lips open. "Ich liebe dich (I love you)" she is singing. Not the slightest doubt of it! Well, that settles it!

But wait—just one more change of scene. She is in her dainty boudoir in the daintiest possible negligee, seated at a dainty desk, looking lovingly at a photograph. Herr Justh recognizes the photograph. It is his. The charming creature is taking a last look at his loved face before journeying to dreamland. Ach, Himmel! She raises the photograph to her lips. She kisses it fondly—and the film runs out.

Well, that does settle it! Herr Justh rushes forth to send his cable, adding the words: "Letter follows."

That letter contained another check—two thousand German marks this time, for Fraulein Bertha's outfit and passage. Herr Justh was in a mood to spend his money like any inebriated sea-faring man.

Even sooner than Herr Justh had a right to expect, Fraulein Bertha cabled the date of her sailing for German South Africa. In a month her ship was due! Then and there Herr Justh foreswore hand-made saleratus biscuit. He took a month off, journeyed to the port city and proceeded to diet himself on civilized victuals and practise genteel manners, lest at first sight of him Bertha should declare it all off.

He was at the steamer's dock to meet her, watching the gangplank with eagle eye. Alas! The beloved face of the movies was missing. Nearly crazy with disappointment, he was rushing about interrogating the ship's officers when a very stout, exceedingly plain, middle-aged woman wearing a most impossible bonnet touched him on the arm, saying:

"You are Herr Justh?"

"Yes, my good woman, but I am very busy"——

Her arms about his neck in a strangle hold cut the sentence short, while the happy creature kept saying:

"Yes, I am your little Bertha—your little Bertha who comes to marry you."



Engineer Herr Justh, Who Was Cruelly Deceived by the "Movies."

Half dazed, Herr Justh took from his breast pocket the photograph Fraulein Bertha had sent him. Then she broke down and confessed everything. She was so plain she did not dare send her own photograph. So she sent the picture of a pretty moving picture actress. And when he asked for the moving picture film, and sent the money, she had to hire the same actress to act the part. What else could she do? All along she hoped Herr Engineer would be satisfied with a good and faithful housewife——

And then Herr Justh simply turned and fled back to his engineering job and his hand-made saleratus biscuits—a sadder but a wiser man. When Fraulein Bertha, plucking up her courage, followed him to Windhook and sued him for breach of promise of marriage, all his pity for her vanished. He told the judge the whole moving picture story, fortified by Exhibits A and B—and there was nothing left for Fraulein Bertha to do but take the next ship home to Hamburg.



"She kneads the pan of snowy biscuit dough, and Herr Justh realizes how desperately he needs her."



"The same pretty fraulein is seated at her sewing machine making her own clothes. O blessed fraulein!"



"She is sitting by the evening lamp darning socks—and smiling the while she darns!"



"In a dream of a costume she is seated at the piano. He can almost hear her singing 'Ich Liebe Dich.'"



"The charming creature is taking a last look at his photograph before sleeping. —That settles it!"

How I Really Cured My GREY HAIR

I Will Tell You Free How to Cure Yours by a Simple, Sure, Harmless Home Treatment. Age No Obstacle.

Don't Use Harmful Dyes That Make Your Hair Look Like a Painted Mop.

LET ME HELP YOU FREE.

I AM A WOMAN who belongs to a prematurely grey-haired family. My father was grey before he was 30, and two of my brothers as well as my sister became grey early in life. Before the age of 25 I developed the same, which became quite embarrassing to me—socially and also in business. **I LOST THREE GOOD POSITIONS** for no other reason than my fading hair. The greyness increased with alarming rapidity, and at 28 **I LOOKED LIKE A WOMAN OF 45.** One day I was seriously thinking of buying one of the many Grey Hair Restorers that are extensively advertised, when I casually mentioned the subject to a scientific man, and a great student of the Chemistry of the Hair. He strongly advised me to have nothing whatever to do with these concoctions. He pointed out that **SUCH PREPARATIONS EVENTUALLY RUINED THE HAIR,** and in the meantime rarely deceived even the casual observer. He suggested that I try a method he had perfected which by certain chemical action on the pigmentary coloring cells restored the hair to its natural color. In reply to my inquiries he assured me that the method was not only absolutely harmless, but would develop **A STRONG AND BEAUTIFUL GROWTH OF HAIR.** My friend wrote out his prescription, which I had made up and, after following the instructions for a few days I was surprised and delighted to find my hair becoming richer and darker in tone. The recoloring process continued until after some few weeks my hair actually once again possessed the natural shade of my girlish days. Since then **I HAVE BEEN INUNDATED WITH INQUIRIES** from friends and also people unknown to me, who came to hear of this wonderful preparation. Having become convinced that I have found **A REMEDY OF EXTRAORDINARY MERIT,** which is quite harmless, I will send full details free to any man or woman who finds Grey Hair to be the same serious handicap it was to me. It is a Guaranteed Genuine Preparation and **I OFFER A REWARD OF $500** if it will not Recolor Grey Hair to Original, Natural Shade.



Simply write your name and address plainly, state whether lady or gentleman, and endose 2-cent stamp for postage, etc., and I will send you full details in a plain sealed cover. Address Mrs. MARY K. CHAPMAN, Suite 207A, Grosvenor Building, Providence, R. I.

How to Win Success as a Hostess---By Mrs. Frank Learned

Author of "The Etiquette of New York To-day."

THE art of being a good hostess is a subtle one. Grace and composure of manner, and certain necessary practical qualities help to make the ideal hostess. Not only does a good hostess possess the gift of making each individual guest feel at ease, but she remembers the tastes and habits of each; and, while planning for their amusement, she understands the secret of making them thoroughly comfortable.

To be a perfect hostess is an accomplishment which may be learned by experience. Those who are careless, thoughtless, selfish, vague or procrastinating cannot hope to win the reputation of being good hostesses. Although readiness of speech, graciousness of manner and charm of bearing do much toward the success of a hostess, those who may be lacking in these qualifications make up for them by having great consideration for their guests. By the exertions of a tactful hostess guests find themselves doing exactly what they prefer. Everything seems planned for their convenience and pleasure. Guests never find themselves bored, dull or worried while in the house of a considerate friend.

The English, in their great country houses, understand the receiving of their friends to perfection. They are the best hosts in the world. They are said to be "masters of the letting-alone system." While everything is offered for a guest's pleasure, there is no evidence that one is being over-entertained. Everything goes on with the utmost smoothness and with a delightful ease. The complete mastery of the situation is the result of long experience, where hospitality has been handed down through the centuries as part of the practice of life.

In our own country a hostess of experience—one who has a large country house with every appointment for comfort—finds it easier to invite a number of guests than a few, because they entertain each other.

If one is a novice in entertaining, it is wise to begin with one or two guests. The fact that one has moderate means and a very simply managed household should not prevent the inviting of friends for a visit. A cordial welcome to a country house in Summer means much in strengthening bonds of friendship. Leisure for true companionship is then more possible than at any other season, or in town, where conditions are artificial.

The custom is to invite a guest for a definite period. The exact dates should be named in the note of invitation. In this way misunderstandings are prevented. The hour for the train is mentioned and a timetable may be enclosed with the note. It is a mistake for a hostess to imagine it is not polite to name a definite time for a visit. She should state from Saturday to Monday, or the week-end, as the term is, or for a week, or ten days, as the case may be; but she must be explicit. A hostess who is vague, and asks a friend for "a few days," causes uncertainty as to what is meant. It is understood that a guest is expected to leave before luncheon at the close of the visit.

If other friends are expected, a hostess may mention their names in the note of invitation. If certain amusements are planned, it is sensible to give a hint about them. This enables a guest to decide what dresses to take for the visit.

Arrangements for meeting guests at the station and bringing them to the house should be made. Their luggage should be taken charge of and placed in their rooms. These attentions are occasionally overlooked by an indifferent hostess, and an unfavorable impression is made on an arriving guest.

A hostess is, of course, cordial in her greeting. Friends arriving from a distance are offered tea or some refreshment unless the hour for a meal is near. Women guests are shown to their rooms by the hostess with as little delay as possible. Men are shown to their rooms by a servant.

Before the arrival of a guest a good hostess sees that everything for convenience and comfort is in a guest's room. There should be plenty of towels, fresh water and new soap. Most persons have the habit of a daily bath, and a guest should have the use of a "tub" either in her room or the family bath room, if there is no separate bath room for the guest room. At the bedside should be a light stand with candle and matches. Even where there is the convenient electric light, everyone likes to have matches close at hand. On this stand a guest should find at night a pitcher of iced water and a glass. The dressing table may have a brush and comb, in case these are needed before luggage arrives, but as most people carry a small travelling bag containing toilet accessories, these things are not essential and should not be conspicuous on a toilet table. A clothes brush may be there and a pincushion is indispensable. A small work basket or a little silk bag, supplied with sewing materials, is a useful addition, in case a guest has forgotten needles, thread, scissors, thimble and bodkin. Fresh flowers in a vase on the dressing table offer a pleasant welcome.

A lounge for resting, with a dainty coverlet or fancy blanket, should be in a guest room. The writing table cannot be too well supplied. This will do more to make a guest feel at ease than many other preparations a hostess may make. There should be plenty of good note paper, fresh blotting paper, an inkstand of generous size, well filled, a penwiper, pens, postage stamps and a calendar. A waste paper basket is an important adjunct in a guest room, frequently forgotten by a hostess. A clock is a convenience, but its striking attachment should not be wound up. A few readable books and one or two new magazines add to a guest's pleasure.

Easy rules about breakfast are customary. If possible, a guest is offered the option of having a tray sent to her room or coming down to breakfast. When the men of the family take an early train it is often better for a hostess to send a tray upstairs than to oblige a guest to hurry down for the morning meal. Coffee or tea, rolls and butter, a cereal, an egg and fruit are sent up on a tray.

With the best intentions, some hostesses worry a guest by overentertaining. It destroys all pleasure to seem to have a guest on one's mind. When suggesting amusements it is sensible not to insist too much on carrying out one's own schemes. If a hostess is wise she will offer an alternative and give a guest the option of a choice of pleasures or occupations. A good hostess remembers that a guest likes to have some time in the day to be alone, to go to her room, to rest, read or write letters.

The daily diversions depend very much on the local advantages. Whatever is worth doing or seeing in the neighborhood is offered. Invitations to entertainments of a general nature may be secured by a hostess for her guests. Friends who may be congenial are asked to call, or are invited to a simple luncheon or an informal tea or to come in the evening for games or dancing.

Tennis, golf, motoring, driving bathing or boating may be daytime amusements. In the evening there may be cards, music, charades, story-telling or conversation. A good hostess is careful that persons who do not care to play cards should not be expected to do so. Everyone is not enthusiastic about "bridge," and it is unpleasant to be asked to play on a warm Summer evening. It goes without saying that card playing for money should not be allowed.

The hostess suggests the hour for retiring. Early hours are kept in quiet households.

It is not the custom to urge a guest to lengthen a visit. Regret is expressed that the time for departure has come and the hope that the visit may be repeated in the future.

A hostess should not be casual about the arrangements for conveying guests and luggage to the station, remembering that to miss a train may cause serious inconvenience.

Copyright, 1913, by the Star Company. Great Britain Rights Reserved.

New Things Not Found in Any Books

FINDING The SECRET Of LIVING FOREVER

How Scientific Management of Your Body POSTPONES OLD AGE

By Dr. L. K. HIRSHBERG.

PROFESSOR Max Rubner, of Berlin, a famous physiologist of the Royal Prussian Institute of Germany, in a new explanation of decay and death, points out that the secret of eternal life is to to balance the outgo of work by the storage of energy and the intake of work-making material as to maintain their equilibrium.

Tnere is the ancient story of the boy's pocket knife. Although he had had three new handles for it, and seven new blades, he still maintained it was the same old knife. Professor Rubner's theory is something like this Or, take a sewing machine for instance. As soon as the belt or the treadle or the foot, or any part of it begins to wear out, repair it. Keep the sewing machine repaired; keep the broken parts replaced with new, and the machinee will never wear out.

Just so with Professor Rubner's theory. If we can but so balance our lives as to make up all the energy we lose, we will continue to be a perfect human machine.

Every living animal, declares the Professor, including man, has been given by nature an excellent capacity to manufacture the needed energy for work. The amount of energy that comes from a machine is fixed and measurable; so it is with the amount of energy and work that may come from any animal.

If the loss to the living body caused by exertion can always be met and equalled, or neutralized by the correct amount of mental and physical fuel, there will be no decay—and with no decay there can be no death.

If you allow for a difference in weight, the power to do work is about the same in an amoeba, a microbe, a toad, or an elephant. The horse produces a definite amount of work and heat for each pound in weight, and the length of a horse's natural life depends upon the speed with which it produces and consumes this energy. The slower a horse, a preacher, or an ant makes and uses up their energy, the longer they live.

Preachers, consulting physicians and school teachers live longer than newspaper writers, bartenders and busy practicing physicians, because the former are slow to exert themselves, quiet and lazy in their accumulation of energy, in contrast to the latter group, who are live wires, making and using up energy as rapidly as they can.

The life of a normal ox is composed of the generating of less heat and work energy than either that of the horse or the dog. The latter two, strange to say, yield about equal energies to the pound weight, while a cat is nearly twice as great a central station for making energy as either of them.

Man is the most favored of creation in this respect, according to the Berlin physiologists. He yields and consumes five times as much work as the horse, and this marvellous power explains the fact that the human race lives longer proportionately than any of the mammale.

If the laboratory physiologist and chemist has been able to restore and renew to the lower animals an amount of new energy far in excess of what they are accustomed to have, some one of these scientists can discover a method of constantly replenishing the decaying energy in the human race, and then there will be no such thing as old age and death.

Professor Rubner has just discovered a new fundamental, natural law which he hopes may ultimately point to just that triumph. This law is that living tissue can perform a definite, measurable quantity of work in direct proportion to the amount of nourishment it is able to consume.

The reason human life is not longer than it is at present, says Professor Rubner, is because all forms of excess or intemperance cause a rapid, abnormal squandering of the sum of your balanced energy. Even excessive eating, intemperance in water drinking or such necessary edibles as bread may bring you to a premature decay. Intemperance in dancing or in sleeping; in vegetable or meat eating, all are equally dangerous.

The wisest course for you to pursue to extend your span of life is to economize your energy, exert yourself efficiently, with a saving of every action, every idea, every muscular or nervous movement.

The reason that illness, accidents and over-exertion age the human tribe earlier than might otherwise be expected is due to the extra drain upon the stored-up reservoirs of energy. Similarly all dirty, unhealthful conditions of living call upon a premature use of living energy that would otherwise be saved for the rainy days of later years.

The plan, then, for everybody to follow, if you desire to increase the span of three-score years and ten, is to start in with the new scheme of scientific management of the bodily organs. The human machine is much the same in analogy to artificial machines. The real causes of old age, decay, degeneration and death are either a poor machine to begin with—defective parts from your ancestral inheritance—or gritty, thick, clogging oils and fallacious, destructive fuels, which gradually wear out by friction; waste products and plugging, all of the delicate joints, hinges and vital parts.

Perpetual motion is sought in the machine shop, as well as the living mechanism. In both places the secret seems to be to discover some scheme by which friction and clogging shall be eliminated. Similarly, it may be, the much ridiculed experiments upon perpetual motion may point finally to the discovery of a method so to reduce friction in the human machine that life on this globe will be doubled or greatly increased.

WAYS OF WASTING YOUR ENERGY.



A—Intemperance in eating and drinking. B—Dancing to excess. C—Too much sleep.

Where WOMEN Dress As MEN

IT would be difficult to tell when the women of Champery, a primitive mountain district of the Canton of Valais, in Switzerland, wore any other garb than man's attire. They have, in fact, worn trousers from time immemorial, and if wearing the trousers is a privilege, they have certainly earned it.

The women in this district do all the work. It may be that during a few months in the Summer some of the men will act as guides for the tourists who come to see and to climb the mountains, but other than that the men live in indolence.

These men are, in fact, noted for their laziness, nor are they to be so greatly blamed, it seems, since custom among them has been for generations and generations to sit idly by while their women do all the work.

The women go into the fields, and do all the hard work that is naturally required to eke out an existence in a mountainous farming district. These women pasture the cattle on the steep and dangerous Alpine slopes, they have all care of these cattle and sheep, shear the sheep, cut all the timber for firewood and for building purposes, till the soil, plant, cut the hay, harvest, and take all financial as well as manual charge of the farming.

And then, to top off this picture of female leadership and energy, should be told that it is not an unusual sight during the season of snow to see the wife coming home from the village or from lumbering, dragging her husband on a sled!

In view of the above, it is not surprising that the women of Champery should have adopted the masculine attire. Their dress is of the simplest kind—a jerkin of rough, dark blue material, with trousers to match, and a red handkerchief to protect the head.

Inasmuch as the wives and mothers of Champery perform the greater part of the toil usually deemed the duty of the stronger sex, it is not astonishing to learn that they affect certain masculine habits, the chief of which is the pipe. The Champery woman puffs away with considerable enjoyment at a short briar as she proceeds with her labors.

Some MISTAKES INVENTORS Should AVOID

SOME extremely good advice to inventors of all sorts is handed out by the Block Signal and Train Control Board of the Interstate Commerce Commission. While it was aimed particularly at such inventors as work for improvements connected with railroading, it fits almost any inventor.

According to this Board too many inventors connect invention with financiering. The Board explains that to invent does not always mean to get rich, and that it is not the inventor who is seeking solely to make his millions that succeed, but the inventor who really seeks to benefit mankind.

A successful invention is not a pastime, but an evolution from long and painstaking experience and observation, careful analysis and a strict disregard of the nonessentials and of repeated failures, also an unfailing persistence born of optimism, the courage of conviction, and, above all, hard common sense.

The successful inventor is never satisfied with his first, or even his last device; he is always looking for defects, not for merits, because the merits are always easy to see while the defects are generally hidden

The inventor should remember there are two sides to every question of mechanics, just as to every other question. No device is so bad but it has its good points and should be studied to learn these good points, and none are so good but what they might be improved, and so should be constantly worked over in an effort to create these improvements.

Do not expect to receive something for nothing. The fallacy prevails among many inventors that this is a royal road to wealth where one little idea will land the inventor in a mansion on the sunny side of Easy Street for a life residence, but this is all wrong—the successful inventor probably works harder than the day laborer. The inventor who expects this will find that he gets just what he put into it—nothing if he does not work hard; plenty if he studies and seeks constantly to improve his work.

No mechanical system, declares this Board, can be operated under 100 per cent efficiency. Even under the most favorable circumstances this will never happen, and constant and practical use of most inventions are never under the most favorable circumstances. One great mistake of inventors is accepting "posibility" for "practicability." So many things are really possible, but so few have been made actually practical. Possibilities never succeed and practicability does not always succeed.

Sometimes inventors wonder why their methods are not adopted when they do not realize that perhaps millions of dollars are invested in some enterprise that would be a loss if the system was overthrown entirely in order to adopt the new invention.

Inventors see perfection in some of their devices sometimes solely because they are capable themselves and cannot see how any man could fail to operate their invention, but they fail to take into consideration the fact that man is not infallible; that so long as it is possible to mishandle or wrongfully manipulate any device just so long is there a chance, and a big one, that man will slip up occasionally and do this.

Unless a man is unusually well qualified for such work, and can take all these things into consideration, warns this Board, he should hesitate a long while before giving up his calling and seeking to make a fortune as an inventor.

SUNDAY AMERICAN EXAMINER PATTERNS

IMPORTANT NOTICE.

Send 10 cents in silver or stamps for our **Up-to-Date Spring and Summer Catalogue**, containing over 400 designs of ladies', misses' and children's patterns and a concise and comprehensive article on dressmaking.

No woman can afford to be without one of these catalogues, as the illustrations shown therein are practical designs that are necessary for the home dressmaker.

A PRETTY GROUP OF UP-TO-DATE MODELS, CHARMING IN THEIR SIMLICITY.—10 CENTS EACH.



NO. 9666.—A CHARMING LITTLE FROCK FOR MOTHER'S GIRL.

DOTTED challie, with lace insertion, is here shown. The model is also suitable for lawn, dimity, chambray, gingham, mull, batiste, crepe or voile.

The pattern is cut in four sizes—4, 6, 8 and 10 years. It requires 3½ yards of 36-inch material for the 8-year size.

NO. 9668.—COSTUME FOR MISSES AND SMALL WOMEN.

Draped effects are immensely popular at present, and for slim, girlish figures are ideal. The design shown here has a waist cut with crossed fronts (the right draping over the left), and the skirt is caught up in a group of plaits at knee height in front.

The drooping cap forming shoulder seams meet the sleeve in deep curves, forming a point at the shoulder seam. The back of skirt, which is cut with high waist line, is finished with a side tuck. The model will develop well in any of this season's dress materials.

The pattern is cut in four sizes—14, 16, 17 and 18 years. It requires 5⅞ yards of 44-inch material for an 18-year size.

NO. 9663.—A NEW FROCK FOR MOTHER'S GIRL.

Figured challie in blue and white, with white silk for trimming, was used to develop this pretty dress. The waist is cut to blouse over the belt. The skirt is gored, with tuck plaits at the seams.

The design may also be used for development in gingham, chambray, lawn or percale, linen or linene.

The pattern is cut in four sizes—6, 8, 10 and 12 years. It requires 4¾ yards of 36-inch material for a 10-year size.

NO. 9660.—LADY'S HOUSE DRESS

Chambray, gingham, lawn, percale or galatea are most serviceable for this style, but it will develop equally well in voile, linen, silk or linene, and may then serve as an afternoon or home dress.

The pattern is cut in six sizes—32, 34, 36, 38, 40 and 42 inches bust measure. It requires 5 yards of 44-inch material for a 36-inch size.

To obtain any of these desirable models, fill in the accompanying coupon and mail, with 10 cents for each pattern in silver or stamps, to SUNDAY PATTERNS, Post Office Box 260, New York City.

Each number represents one pattern.

SUNDAY AMERICAN-EXAMINER PATTERNS.
10 CENTS EACH.

No. 9666.—Size.....Years. No. 9668.—Size.....Years.
No. 9663.—Size.....Years. No. 9660.—Size.....Bust.
Name.....
Street and Number.....
City and State.....

☞ When ordering patterns be sure to write your name and address, and also give size of patterns desired.

☞ Every week we receive a few orders without the name or address of the persons sending for patterns, and often the size of the patterns desired is omitted. Please be careful to give full mailing directions.

We Have Paid Thousands of Dollars to AMATEUR SONG WRITERS. You may be able to write a steady seller and share in future profits. Send us your poems or melodies for our Original square deal offer. Acceptance guaranteed if available. We arrange, publish, advertise, and secure copyright in your name and pay you 50 per cent of profits if successful. Hundreds of testimonials from song writers. Don't delay—write today for subscription to our big Song Writer's Magazine—valuable illustrated book on song writing and examination of your work free.
SONG POEMS WANTED
Successful Music Publishers of the kind.
Dugdale Co., 175 Dugdale Bldg., Washington, D. C.

THE NATIONAL MARKET PLACE

SONGS.

BIG MONEY WRITING SONGS.—We have paid thousands of dollars to song writers—send us your poems or melodies. Acceptance guaranteed if available by largest, most successful concern of the kind. We publish, advertise, secure copyright in your name and pay 50 per cent if successful. Hundreds of delighted clients. Write to-day for Big Magazine, Beautifully Illustrated Book and examination of your work—ALL FREE. Dugdale Co., 33 Dugdale Bldg., Washington, D. C.

FORTUNES IN SUCCESSFUL SONGS—I've paid thousands in royalties. Send your poems or musical compositions to me for acceptance. I'll publish under 50% royalty contract. I composed and published "Wedding of the Winds" Waltz. Million copies sold. Dozens of "hits." Est. 16 yrs. Free booklet. John T. Hall, 2 Columbus Circle, N. Y.

MAKE MONEY WRITING SONG POEMS—I'll write the music, copyright in your name, publish and pay you 50 per cent of the profits. Success means thousands. Particulars free. Established 25 years. C. L. PARTEE, 804 Astor Theatre Building, New York.

SONG POEMS WANTED—Immediate Publication on Big Royalty if accepted. SEND MSS. TODAY. A HIT MEANS THOUSANDS. FREE BOOK. LEN FLEMING & CO., Dept. 301, 1416 Broadway, New York City.

SONG POEMS WANTED—New Plan. Big money. Songs published if accepted. Free book. HAYWORTH MUSIC CO., 9665 Washington, D.C.

SONG POEMS EXAMINED FREE—Send yours; make money. MUSIC CLEARING HOUSE, 141 West 45th st., New York.

HIGH-GRADE HELP.

AN intelligent person can earn $100 monthly corresponding for newspapers; no canvassing; send for particulars. PRESS SYNDICATE, 740 Lockport, N. Y.

LEARN to write advertisements—Earn $25 to $100 weekly; we can positively show you by mail how to increase your salary; prospectus free. Page-Davis Co., Dept. 85, Page Bldg., Chicago, Ill.

ANTISEPTIC LINIMENT.

VARICOSE VEINS, Bad Legs, etc., are promptly relieved with inexpensive home treatment. It absolutely removes the pain, swelling, tiredness and disease. Full particulars on receipt of stamps. W. F. YOUNG, P. D. F., 267 Temple st., Springfield, Mass.

STAGE INSTRUCTION.

ILLUSTRATED BOOKLET on Show Business for 2c stamp. STAGE STUDIO, Sta. 3, 249 West 38th st., New York.

MISCELLANEOUS.

TOBACCO HABIT—How to overcome it quickly, easily, lastingly. Book free. EDW. J. WOODS, 534 Sixth ave., 401G, New York City.

EYE REMEDIES.

WHEN YOUR EYES NEED CARE try Murine Eye Remedy. No Smarting—Feels Fine—Acts Quickly. Try it for Red, Weak, Watery Eyes and Granulated Eyelids. Murine is compounded by our Oculists—not a "Patent Medicine"—but used in successful Physicians' Practice for many years. Now dedicated to the public and sold by your Druggists at 25c. and 50c. per bottle. Murine Eye Salve in Aseptic Tubes, 25c. Write us for Books. MURINE EYE REMEDY CO., Chicago.

PATENTS AND INVENTIONS.

WANTED IDEAS—Men of ideas and inventive ability should write for our list of needed inventions and prizes offered by leading manufacturers. Patents secured or fee refunded. "Why Some Inventors Fail," "How to Sell Your Patent," "How to Get Your Patent and Your Money," and other valuable booklets sent free to any address. RANDOLPH & CO., 618 F., N. W., Patent Attorneys, Washington, D. C.

HIGH GRADE HELP.

LEARN TO WRITE ADVERTISEMENTS—Earn $25 to $100 weekly. We can positively show you by mail how to increase your salary. Prospectus free. Page-Davis Co., Dept. 85, Page Bldg., Chicago, Ill.

FOR WOMEN.

A PERFECTLY DEVELOPED BUST—"Growdina" gives wonderful results; no failures, otherwise money refunded; $1 by Call, write MLLE KOPPEL'S PARISIAN STUDIO, 158 West 34th st., New York.

ASTHMA.

ASTHMA AND HAY FEVER REMEDY sent by express to any sufferer. If satisfied send me $1.00. Write today, giving express office. W. K. STERLINE, 807 Ohio ave., Sidney, O.

BUSINESS OPPORTUNITIES.

I MADE $50,000 in five years with a small mail order business; began with $5. Send for free booklet. Tells how. BEACOCK, 797 Lockport, N. Y.

TRICKS, JOKES, PUZZLES.

MAGIC POCKET TRICK and Catalogue for 6c. MAGIC CO., Dept. 3, 249 West 38th st., New York.

VAUDEVILLE.

GO ON THE STAGE—Vaudeville career offered you. Experience unnecessary. Instructive book free. Write to-day. FREDERIC LA DELLE, Sta. E., Jackson, Mich.

X Ray Hats

Hats You Can See Through—Hats So Frail That a Harsh Word Would Crush Them—the Latest Paris Craze.





Evening Hat with the "Look-Through" Brim That Has Captivated Paris.

The "Hat Within a Hat" of Black and Silver Maline and Black Ospreys

Stunning Afternoon Hat of Black Satin and Rose Maline, with Black Ospreys at the Back



The "Crownless" Hat of Cerise Maline and Black Paradise.

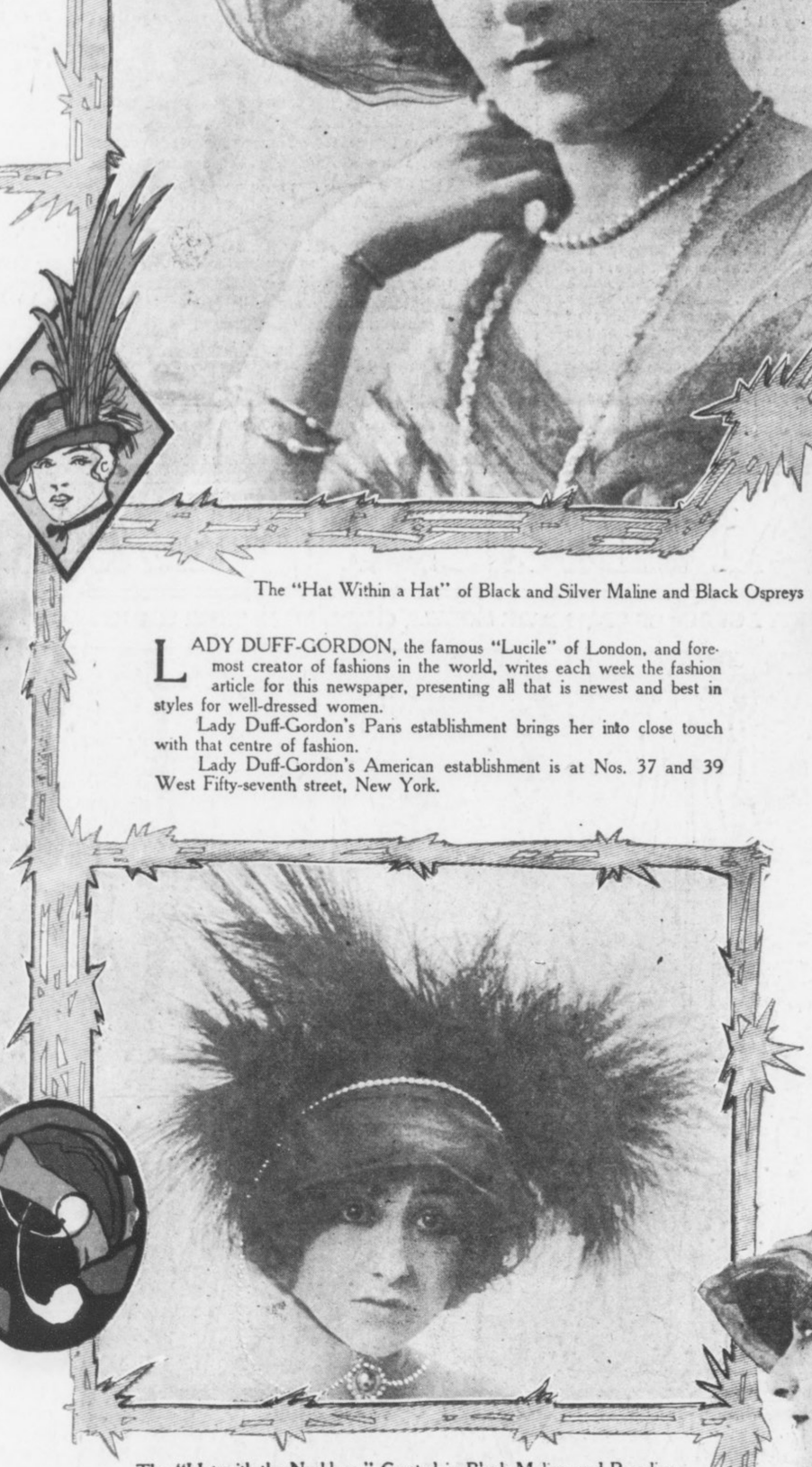

The "Hat-with-the-Necklace," Created in Black Maline and Paradise.



By Lady Duff-Gordon.

AND what are the latest hats? What is Paris favoring just at this moment? A wisp of tulle and all the paradise feathers you can carry! The Look-Through, or X Ray, hats are the very latest thing, and I am sending you several of those that I consider the best. In one of these you will immediately notice, I am sure, not only the wonderful display of paradise, but the very odd and original manner in which the pretty wearer has arranged her pearls.

Of course you have not forgotten my warning of a few weeks ago that pearls are the only jewels a woman can wear in the daytime, and that so long as a woman wears a pearl necklace she is well dressed, but she must not wear them in the conventional manner. No matter how she wears them, she must never put them around her neck in the way they are supposed to be. This is emphatic.

This little beauty has heeded my words, and has her pearls wound round her hat and caught up under her chin in a most piquant fashion.

The hat itself is merely a turban of tulle built on a wire frame, and of course is perfectly transparent. The tulle and the paradise are black.

Some of the Look-Through hats have no crowns. The top of the head takes the place of a tulle crown, and when this is well dressed the effect is very good indeed.

One of the most curious hats that I have seen for a long time is the second model. It is a hat within a hat. But it is all of tulle. The inner hat is of silvery tulle or maline, and the outer hat is a series of scant frills of black maline. The ospreys at the back are black. In this case the debutante wearer has her pearl necklace arranged in the conventional manner, because she is a debutante.

One of the hats shown is of the crownless kind. The wide or rather deep brim is merely fold on fold of the tulle, edged at top and bottom with a frill of the same. This hat is created in a brilliant cerise. The broad paradise is black. Really it is absolutely necessary this year that these tulle hats have some black in their composition. This is a very girlish model, and the fichu worn adds to the girlish effect.

I particularly like the model with the transparent brim, that is nothing more nor less than a wide frill or ruffle of black maline. The crown in this case is light blue satin, for this is in reality a dress hat. There is nothing lovelier nor more becoming for the face than these frills of the maline that finish nine out of ten hats this season.

A distinctly different but a very smart hat is the model with the foundation for the brim of fine straw. The crown is rose satin, the brim is black and the frills of the maline are rose colored. Of course the ospreys are black. While this hat is one of my favorites, I still find it difficult to say which of these five I like the best.

But enough of hats. There are always so many other things to write about. Really I never have space enough to tell you all I want.

Just lately I have become filled with the thought that fashion is really completely inconsequent, not to say unreasonable, in some of her schemes. But then, of course, she would not be feminine or fascinating either if her moods and her modes were always well regulated and reasonable.

And so I, for one, am not in the least inclined to grumble at her on this account; only I can't help being somewhat amused—can you?—at the trouble she is taking just now to provide dainty and decorative coverings for necks, which it has been her chief object in life to free from covering and bondage of any and all kinds! Of course, however, the new neck ruffle of tulle or feathers or both combined cannot, as being immediately detachable and adjustable, come under the same heading and disadvantage as the tight-fitting neckband. But, all the same, it has something of the same unbecoming effect, if its wearer be at all inclined to fulness of face—or neck—and so I would warn you to exercise a certain amount of discretion in its adoption.

LADY DUFF-GORDON, the famous "Lucile" of London, and foremost creator of fashions in the world, writes each week the fashion article for this newspaper, presenting all that is newest and best in styles for well-dressed women.

Lady Duff-Gordon's Paris establishment brings her into close touch with that centre of fashion.

Lady Duff-Gordon's American establishment is at Nos. 37 and 39 West Fifty-seventh street, New York.

NOTICE

If you have any difficulty in buying Hearst's Sunday American anywhere in the South notify Circulation Manager, Hearst's Sunday American, Atlanta, Ga.

HEARST'S
SUNDAY AMERICAN

EXTRA

VOL. I. NO. 16.
Copyright, 1913, by The Georgian Company.
★★ ATLANTA, GA., SUNDAY, JULY 20, 1913. PRICE FIVE CENTS.

BRYAN OUGHT TO LIVE ON HIS PAY OR QUIT, SAY SENATORS

Explanation of Secretary of State More Amazing Than His Acts, Declares Bristow, Who Introduced Resolution to Investigate

Wilson's Premier Capitalizing His Position, Asserts Representative Willis—Much Work To Be Done in His Department.

WASHINGTON, July 19.—The consensus of opinion among public and private persons in the National Capital is that **if Secretary Bryan can not live on his salary of $12,000 a year he ought to resign and continue his lecture tours as a private individual.**

Mr. Bryan to-day gave evidence of the fact that the country-wide criticism had got under his skin. That he was irritated and impatient and realized the "bad break" he has made was apparent to his subordinates throughout the day. Somewhat petulantly he declared that the press of the country might have assumed that "my lecture engagements are subject to cancellation."

Publicly, Mr. Bryan announced to the country that he could not live on a salary about which his fellow Cabinet members have not complained, and in a second statement, given out authoritatively, complained that criticism was groundless.

Evades Paper's Questions.

The American to-day endeavored to obtain from Mr. Bryan more in detail the reasons that actuated him to arrange to leave his post of duty at a time when very grave matters pertaining to our relations with foreign powers were pending. He declined to answer certain questions and refused to discuss the subject of his official pronunciamento.

Mr. Bryan was asked these questions by The American:

"If you feel your duty is to your private pocketbook rather than to the 'great common people' to whom you have preached simplicity for the last seventeen years, why do you not resign and devote your entire time to the lecture platform and literary pursuits?

"If you believe the people have called you to the great office you can fill so ably, do you not believe that it is your duty as an American and a patriot to sacrifice your personal interests for the interests of your country? The more so from the fact that you admit you have saved about $200,000, which is considerably more than a competence when invested shrewdly?

"You say that you entered one campaign from the Chautauqua platform. Is it not a fact that you look upon the present and future engagements as the best opportunity to get in direct touch with the people, who, you contend, will elect the next President by direct vote?"

Bryan Leaves to Lecture.

No answer was returned to the questions. Later in the day he left Washington to keep an engagement to lecture.

Senator Bristow, author of the resolution calling upon the President for information as to what salary ought to be paid to enable Mr. Bryan to stay in Washington and attend to his public duties, to-day came back with a rejoinder to Mr. Bryan's explanation of last night.

"Secrttary Bryan's second statement has astounded me even more than his first one," said Mr. Bristow. "That the present Secretary of State should have such a sordid view of the Governmtnt service is amazing.

"Secretary Bryan says he has a right to use his vacation for lecturing if he sees fit. But he is to be away on one tour of six weeks, and there is no telling where his vacation will end.

Needed at His Post.

"Besides, since he has been Secretary of State he has been in Washington only about one-half the time so far. If ever there was a time when the Secretary of State was needed on the job it is now, when so many important questions are up for consideration. To cause the people to pay money to hear the Secretary of State, the highest officer in the Cabinet, deliver addresses is all

Continued on Page 12, Column 1.

Girl Traps a Thief In Telephone Booth

Sets Shoulder Against Door and Holds Man Until Cries Bring Her Aid.

NEW YORK, July 19.—Holding a thief trapped in a telephone booth, Miss Florence Rosenthal, cashier in Edward Feuhrer's drug store at No. 53 Second avenue, finally succeeded in delivering him to the police yesterday.

The captive, who said he was Alexander Moskowitz, 17 years old, was so long "telephoning" that Miss Rosenthal went to the booth to see if he was dead or alive. She saw him opening the money box with a screwdriver, she says. Screaming for her employer, she set her shoulder against the door, and the youth could not force it open. Moskowitz was held for trial.

Burleson Eats but Two Meals Each Day

Postmaster General Believes in and Practices "Early to Bed, Early to Rise" Theory.

WASHINGTON, July 19.—Postmaster General Burleson believes thoroughly in the old adage, "Early to bed and early to rise makes a man healthy, wealthy and wise." He practices this theory himself and in addition supplements it by a two-meal-a-day program.

His daily routine is as follows:

"I arise at 5 in the morning.

"Read the papers until 6.

"Breakfast.

"Go over papers and reports until 9.

"Work at the Postoffice Department until 5 in the afternoon without any lunch or lunch hour.

"Dinner at 6 to 7 o'clock.

"Eight o'clock—go to bed."

"Cooling Period" to Halt Divorce Evil

Pastor Suggests That Three Months Elapse Between Final Hearing and Decision of Court.

ATLANTIC CITY, July 19.—Speaking on "The Modern Problem of Marriage and Divorce," before the Central Conference of American Rabbis here to-day, the Rev. L. Leonard Levy, of Pittsburg, advocated a "cooling" period of three months from the time of the final hearing until the decision is announced as the solution of the problem of minimizing the divorce evil. "This cooling period," said the speaker, "would cover a time during which neither of the parties at interest could marry."

Even Take Fizz Out Of City's Soda Water

Members of Cincinnati Board of Health to Censor All Soft Drinks Sold.

CINCINNATI, July 19.—The "fizz and bubble" in soda water and ginger ale manufactured in this city is to be no more, if the Board of Health has its way about the matter, and it seems likely at this time that its contention will hold good. The board has asked the Council to pass an ordinance limiting the amount of alcohol to one-half of 1 per cent in any one drink of this kind. If the resolution is passed and made a law no dealer will be allowed to make soft drinks without first getting a permit.

Girl Fan Loses Teeth But Stays Out Game

Foul Tip Injures Fair Baseball Enthusiast, but Her Ardor Is Not Diminished.

ZANESVILLE, OHIO, July 19.—Miss Cora Bauer, of this city, was struck in the face by a foul tip while watching a ball game between the Akron and Zanesville teams here. Her nose was split open, three teeth knocked out and she may be disfigured for life. Nevertheless, after being treated by a physician, she decided to stay out the game.

Marries His Aunt, 12 Years His Senior

Young Actor Takes as Bride the Recently Divorced Wife of His Uncle.

NEW YORK, July 19.—Earl Oscar Schenck, 24 years old, an actor, of No. 600 West 138th street, was married in the City Hall yesterday to his aunt, Marion Carr Schenck, twelve years his senior.

The bride of yesterday was married in April, 1899, to Oscar A. Schenck, the uncle of her present husband, who on January 17 of this year divorced her in Columbus, Ohio, "for gross neglect of duty."

ONLY AMERICAN KING YEARNS TO QUIT HIS THRONE

All of Former Broker's Thirty Wives Want English Gowns. Jealousy Spreads.

JOB IS NOT A HAPPY ONE

NewYorker Who Won South Sea Kingdom With a Phonograph Faces Petticoat Revolt.

NEW YORK, July 19.—Archibald C. Everett, the only American King, practically has made up his mind to renounce his throne. He is King of the Island of Arorae, one of the Gilbert group of South Sea Islands. Until 1909 he was a New York curb broker. The insistence of his many wives for English gowns and his loneliness have led to the determination to give up his kingly honors. He tells of his intentions in a letter just received by a friend in this city.

The career of Everett has been unusual. In 1909, when he was in business in this city, he was thought to be well to do. He met reverses, however, in Wall Street, and in the latter part of 1909 disappeared, without leaving a word of farewell. Nothing was heard from him until in 1911, in a remarkable letter, he told of being made the King of Arorae, in the South Sea Islands. He had landed, he said, on one of the small islands, and had gone from there to other islands of the Gilbert group. Finally he reached Arorae. It was a phonograph which he had in his possession that eventually won for him his throne. The King at that time of the island took a great fancy to the phonograph.

Phonograph Wins Kingdom.

By the hour Everett, according to his own account, entertained the monarch, constantly growing in his graces. Finally the old King adopted Everett, and when he died Everett succeeded to the throne. According to the custom of the island, Everett took a good many wives.

Everett took a very lively interest in the affairs of the island. He increased its business with traders. The principal product of the island is copra, or dried cocoanut meat. The letter, in part, reads:

"At the present time the King's job is about the last thing to be desired, and do not be surprised if I walk in on you some day in the near future. I am about tired of the job.

"For some time past conditions here have steadily become worse. It started when my wives, of whom there are about 30, insisted on wearing English dresses. A trader who stopped here presented one of the natives with three English gowns in exchange for some copra. The native presented them to the King, and I in turn gave them to three of my wives. The natives have never worn any clothes to speak of. Imagine my surprise, then, when the three dresses became the center of a regular war among my wives.

"The three victorious wives managed to get them on somehow, and that settled it. Every one of them set up a kick for a dress, and they worried the life out of me. I was forced to get the gowns. The first trader that stopped at the island from Australia was commissioned to bring them back on the next trip, and in due course of time they arrived.

Jealousy Over English Gowns.

"The dresses were of all colors and sizes. Most of the people here are about the same stature, few being over four feet six or seven. Some of the dresses were too small, others too large, but they created a sensation. Dressed in those creations, with bare brown feet stepping proudly, my wives paraded up and down the island, causing every woman in the kingdom, young and old, to grow jealous.

"So far, half of the female population have been given the gowns and the other half are waiting eagerly. The worst part of it all is that the men are as enthusiastic over this new style of dress as the women, and my objections have not added to my popularity whatever. I am daily expecting the men to demand suits of flannel and silk shirts.

Affairs on a Business Basis.

"I have not done so badly here financially. I put the business of the island on a business basis soon after becoming King, and things have flourished.

"I don't know how the people here will take my departure. They may even try to prevent it, and I have been considering the best method to leave. I could probably get aboard one of the trading ships and get to Australia, after which it would be easy, of course, to get back to the United States."

Congregation Built Up by Band Concerts

Ohio Pastor With Novel Methods Now Claims Biggest Sunday School in World.

CANTON, OHIO, July 19.—With the attraction of a band concert in the church roof garden and a double orchestra concert in the church auditorium, the Rev. P. H. Welshimer, of Canton's First Christian Church, has built up what he claims is the biggest Sunday school in the world within five years.

The average attendance in this hot month of July is 3,251. The record attendance is 4,714. Several Sundays back 38 babies were checked in the "babies' check room" of the $90,000 church. The men's class of 250 had to hold their session in the street while the teacher explained the lesson from the tonneau of an automobile.

Congress to Lose Costly Stationery

Government Printer Is Ordered to Stop Use of Costly Material for Lawmakers.

WASHINGTON, July 19.—Members of Congress will draw no more costly embossed stationery at the expense of the Government. Hereafter they will get along with plain, every-day printed letterheads and envelopes..

The Joint Committee on Printing discovered that the Government Printing Office last year turned out 11,000,000 embossed pieces of stationery at an extra cost of $30,000. An order has been issued to the Government Printer to stop this extravagance.

On the Senate side of Congress this economy reform is resented, but it goes just the same. If Senators want stationery de luxe they must foot the bills out of their private purse.

3 Drowned Trying To Avoid Wet Feet

Women Stand Up In Leaky Boat, Capsizing Craft In View of Hundreds.

NORRISTOWN, PA., July 19.—Caught in a storm while boating on the Schuylkill River, three women, all church workers, were drowned. They are:

Miss Anna Mary Livergood, Miss Emma J. Rex and Miss Helen Green, all of Norristown.

Miss Margaret Green, a sister of Miss Helen Green, clung to the overturned boat and was saved.

The women were within a quarter of a mile of the boat landing when the wind struck them.

The boat began to leak badly. To keep their feet and clothing dry the four girls stood on the seats. The next instant the boat turned over.

Two hundred persons on a boat returning from a park saw the accident.

Blue Cauliflower Is Raised in California

Latest Horticultural Product Is Hybrid of Ordinary Cauliflower and Purple Pickling Cabbage.

OAKLAND, July 19.—Blue cauliflower, the latest novelty in things horticultural, was introduced to the public to-day by Hugo Lilienthal, instructor in the University of California. The new plant is a hybridization of the ordinary cauliflower and the purple "pickling cabbage," declared by the experts to be a "first cousin to the cauliflower." The new vegetable is bright blue in color and stronger than the ordinary cauliflower in flavor.

Only a Bathing Suit Left Friend by Thief

Youth Is Marooned in Atlantic City When Companion Disappears With Money and Clothes.

ATLANTIC CITY, July 19.—Arthur Leonard, a New York youth, spent the entire day on the beach in his bathing suit to-day, following the disappearence of his chum, whose name he refuses to reveal, with four suits of his clothing and all his money.

Leonard wired his relatives in New York State telling them of his predicament. They came here to-night with clothing and rescued him.

Billie Burke Wires She Is Recovering

Actress Was Threatened With Appendicitis, but Did Not Have to Undergo Operation.

Special Cable to The American.

LONDON, July 19.—Billie Burke, telegraphing the London bureau of The American to-day from Carlsbad in reply to an inquiry concerning her health, says:

"Thanks awfully. Was threatened with appendicitis, but have not had to undergo operation. Recovering nicely.

"BILLIE BURKE."

LOBBY INQUIRY STIRS NATION

Mulhall Story Leaves U. S. Aghast

Power of Interests Vividly Revealed

MARTIN W. MULHALL, former lobbyist of National Association of Manufacturers, whose revelations of corruption startled nation.



Names of Wilson, Taft, Senators and Congressmen Are Dragged Into the Testimony, Showing Corporations Have Set No Limit in Corruption.

STARTLING FACTS REVEALED IN U.S. SENATE INVESTIGATION OF CONGRESSIONAL LOBBY

National Association of Manufacturers raised a slush fund of $500,000 to $700,000 a year to oppose objectionable legislation.

Place in Taft Cabinet pledged to manufacturers by Vorys, Taft manager.

Charges that the big manufacturers had the ears of Taft, Sherman and Cannon.

List of Congressmen in pay of the National Manufacturers' Association disclosed. Also, a list of the "unpurchasable," whom the association hated, and tried to defeat.

Fights made by National Manufacturers' Association on progressive Congressmen and Senators, often successful.

More than 400 letter tell of plans of association to become sinister factor in controlling the wheels of government.

Attempts made to foment strife among labor organizations, and to corrupt labor leaders, even Gompers, Mitchell and Morrison.

Agreement by Woodrow Wilson with Gompers and Morrison that he support Hughes for Senate.

Powers of big business fought Hughes because he was friendly to labor.

Tom Johnson, Senator McComas of Maryland, and others were political victims of the association's vengeance.

Gigantic corruption in Wall Street laid bare in testimony of David Lamar.

Forgery on Union Pacific's books covering item of $82,000,000 charged.

Senate resolutions hawked about Wall street for sale to highest bidder.

The nation to-day stands aghast at the sensational revelations which have come as the result of investigations by the Overman Committee of the United States Senate into the work of lobbies at the National Capital.

It has heard how big business combines and Wall Street operators have made and unmade men in public life, influenced legislation, dominated public opinion, all the time secret and vigilant.

It has learned how big business has become one of the most powerful factors in the American civilization, striking in the dark against men who opposed it.

It has heard the names of the men highest in public life, President Wilson, former President Taft, Senators, Congressmen, Cabinet members, dragged into the testimony, and has learned that certain predatory interests have set no limits in their attempt to corrupt public servants.

The bulk of the startling testimony came from Martin M. Mulhall, for years the servant of the National Association of Manufacturers, and the chief lobbyist of that organization at Washington, and from David Lamar, an operator in stocks, who is known as "The Wolf of Wall Street."

Wilson Starts Inquiry.

The investigation began more than a month ago when President Wilson declared that a lobby, "insidious and industrious" in nature, had long dominated tariff legislation. The announcement did not come unexpectedly, however, and there were many Senators and Congressmen to endorse the Chief Executive. The Senate began immediately its investigation of the charges, empowering a committee, headed by Senator Overman, to conduct the inquiry.

Relatively pointless testimony from men interested in the sugar industry came first, revealing the fact that sugar lobbies were the most industrious. Lobbyists from Hawaii, the Philippines and Louisiana defended their actions by a protest against free sugar. Former Governor Carter of Hawaii declared that the elimination of the duty on sugar would make the Hawaiian Islands merely military posts, destroying their commercial prestige. Frank C. Lowry, of the "free sugar lobby," admitted in the testimony that $25,000 had been spent in four years by the Federal Sugar Refining Company in lobbying operations.

Then came the Mulhall testimony.

Old Age Attributed To Her False Teeth

Woman, Age 99, Declares She Has Used Set 59 Years—Always Chews Well.

WILKESBARRE, PA., July 19.—At the age of 99, Mrs. Levina Derr, of Hudson, declares that her long life is due solely to the fact that she bought a set of good store teeth fifty years ago.

Mrs. Derr is still active. Five generations of her family are living, and she declares she is as young as any of them.

"I was blessed with good teeth," she said, "and I always made it a point to chew my food well. A good stomach is the foundation of good health, and the stomach can not be good unless the teeth are good."

300 "HELLO GIRLS" ASK BOSS TO BE BEST MAN

Special Cable to The American.

ROME, July 19.—The Postmaster General is bewildered over the result of the recent permission which he granted to telephone girls to get married. Three hundred of these girls promptly availed themselves of the chance and every couple asked the Postmaster General to act as best man.

Umbrellas for Farm Hands Is Inducement

Planter Advertises That He Will Supply Them With Sulkies, Sunshades and Ice Cream.

FINDLAY, OHIO, July 19.—There are other communities in this country that are suffering for a lack of farm hands besides Kansas. It is up to H. B. Clark, a farmer in the western part of Hancock County, to make good, else be prosecuted for false advertising, as provided by the new newspaper laws.

In a morning paper Mr. Clark is advertising for farm hands to plow corn. He says he will provide them with riding cultivator, a large sun umbrella for each, ice water to drink and all the ice cream each applicant can eat every other day, with $2.50 a day wages.

GREAT BRITAIN IS AFTER LATEST GERMAN AIR CRAFT

Special Cable to The American.

BERLIN, July 19.—Great Britain, it is stated, is negotiating for an Unger airship, which is larger, faster and more rigid than any others yet designed, including the Zeppelins.

'Oh Fudge' Strongest Language Permitted

Kansas City Starts Crusade Against Public Swearing—Police Rebuke Violators.

KANSAS CITY, July 19.—Anything stronger than "Oh, fudge!" must not be heard on the streets of Kansas City hereafter. All the ministers of the city and all the members of their churches have started an anti-swearing crusade, and part of the work is to ask persons who are overheard to swear to consider the vulgarity of it and cease the practice.

The Police Department and the street railway company have agreed to join in the crusade, so that hereafter it is part of the policeman's duty to stop swearing as well as breaches of the peace.

Miss Elliott Returns To Stage To Be Happy

Will Play Potiphar's Wife in Sir Herbert Tree's "Joseph and His Brethren."

Special Cable to The American.

LONDON, July 19.—Maxine Elliott, yielding to Sir Herbert Tree's persuasion, will return to the stage September 2 in a great production of Louis N. Parker's play, "Joseph and His Brethren." She will play Potiphar's wife.

Miss Elliott gives as the chief reason for her reappearance that every one is happier when occupied. She is now living in her beautiful house at Bushey, just outside London.

STORY OF MULHALL WILL EXTEND U. S. LOBBY INQUIRY

Continued From Page 1.

Mulhall represented the National Association of Manufacturers in Washington. The association has a membership of 225 organizations, among them the most influential of the country, and 4,000 individuals, who control billions of capital.

The burden of his statements were that the association had for years promoted tariff, labor, and general business legislation favorable to itself, had maintained a lobby staff of seventeen, including himself, and former Presidents VanCleave and Kirby, of the association, at the capital to defeat hostile legislation, and it was always seeking and often obtaining control of the House and Senate Committee on Labor and Judiciary.

Created Tariff Commission.

He said that the association's efforts were responsible for the creation of the Tariff Commission under President Taft, and said that nine former Congressmen and J. H. McMichael, chief of pages in the House, had obtained money for services rendered.

More sensational still were the declarations that former President Taft, former Vice President Sherman, and former Speaker Cannon, besides many Congressmen and Senators were among those whom the association could affect by appeals to sentiment or other interests. He told of an unsuccessful attempt to bribe Samuel Gompers, the labor leader, and of successful work among petty labor leaders.

Mulhall told of his own great ingratitude, how he obtained a Federal position through the influence of Senator McComas of Maryland, and at the same time entered the employ of the National Association of Manufacturers, helping to defeat his patron because McComas had been doomed for his opposition to the association.

McComas, it seems, was not the only victim. Tom L. Johnson had been defeated for Mayor of Cleveland, said Mulhall, for his opposition to the association, and William E. Hughes was opposed by the business combine for Senator from New Jersey because he was the advocate of many labor bills. It was in this connection that Wilson, when Governor of New Jersey, had agreed with Gompers and Morrison, the labor leaders, to support Hughes, and had stumped the State in his favor.

Spies Kept in Field.

The work of the association against the eight-hour law, its enmity to most legislation that was favorable to labor, how he kept in occasional communication with former Vice President Sherman, how spies were kept in the field to corrupt minor labor leaders, and to knife opponents, were other sensational bits of the Mulhall testimony.

George Pope, president of the association, and other officials of the organization, have made statements declaring that Mulhall is not to be believed, and that most of the statements were inspired by the fact that Mulhall was discharged by the association. From many persons and places have come statements denouncing Mulhall as a man of reprehensible character, lessening thus the substantiability of many of the charges. But in many instances the declarations he made seemed to be assured of reliability by documents that are substantial.

Interesting is his list of Congressmen whom he said had received pay from the association. He named in this connection J. E. Watson, Republican, of Indiana, the House "whip" of the last administration; J. T. McDermott, Democrat, of Illinois; J. J. Jenkins, Republican, Wisconsin; Kittredge Haskins, Republican, Vermont; C. E. Littlefield, Republican, Maine; H. M. Bannon, Republican, Ohio; H. M. Coudry, Republican, Missouri; J. J. Gardner, Republican, New Jersey; R. B. Cole, Republican, Ohio, and J. H. McMichael, chief of pages.

On the other hand, he named a number of Congressmen who had consistently fought the association's interests, and whom he frankly called "unpurchasable." They are: Speaker Clark, Burnett of Alabama, Maynard, Virginia; Cooper, Wisconsin; Nichols, Pennsylvania; Parson, New York; Green, Massachusetts; Haugen, Iowa; Wilson, Pennsylvania; McComas, Maryland; Pearre, Maryland; Hughes, New Jersey; Kelliher, Massachusetts; Connolly, Massachusetts, and the labor leaders, Gompers, John Mitchell and Secretary Morrison, of the Federation of Labor. William Barnes, the New York boss, he said, was his friend, and could always be depended on to "take care of bills."

Revelations of Lamar.

On the heels of the Mulhall revelations came those from David Lamar, the smiling, cynical "Wolf of Wall Street." Lamar it was who told of having sent Edward Lauterbach, his attorney, to peddle around Wall Street a resolution calling for an investigation of the Steel Trust by the Senate.

J. P. Morgan was one of the men whom Lauterbach visited on this errand. He told how he had impersonated Congressmen Palmer and Riordan in telephone conversations with Lewis Cass Ledyard and Paul D. Cravath, corporation attorneys, and Robert S. Lovett, the railroad president, feigning knowledge of the intentions of the dominant party. Further, he declared that he had represented himself as fresh from the councils of Speaker Clark and other leaders when he visited Wall Street operators for concessions.

Lamar's most remarkable disclosure was his statement that the Union Pacific Railroad's books had been forged in 1901 to cover an item of $82,000,000, whereby the fortunes of E. H. Harriman, Kuhn, Loeb and Company, and others were built.

Testimonials Discredited.

Discredit has been cast upon Lamar's testimony as on Mulhall's, as coming from a man lacking in scruples. Paul D. Cravath, attorney for the Union Pacific, gave out a statement that the testimony regarding the gigantic forgery was part of a bear campaign against the company.

The Senate investigation will be conducted in detail, and it is likely, to judge from the announced intentions of the committee members, that every member of the Senate and of the House, every public official whose name has been dragged into the affair, and every one in anyway connected with the situation will be called in as witnesses. Appearances seem to indicate that the hearing will last far into the summer.

Mulhall was on the stand the greater part of last week explaining a batch of correspondence which had passed between him and political and labor leaders throughout the United States. The correspondence, according to evidence which has been revealed, he has sought to sell to magazines and newspapers several times, but in vain. Nonchalantly, the ex-lobbyist has pointed out letter after letter from prominent men, talking of alleged significant deals almost carelessly.

"This is a letter from Senator Foraker," he said, indicating one. "It was asking me to see a labor man about his chances for re-election to the Senate. I think he was considering the Presidency at the time."

Secrets of big politics are being bared daily during the investigation. Details of how spies worked among the labor men, and of the secret methods of big business have been explained by Mulhall at more than one point in his testimony.

In defense of his own lobbying, Mulhall made statements that a labor lobby existed, naming Samuel Gompers. As a result, Gompers and J. P. Bird, general manager of the National Association of Manufacturers, will be brought before the committee to explain their activities in the cause of labor and capital, respectively.

Inez Milholland's Wedding Blow to Suffragists

Her Romance May Annul Marriage to the Cause

Beautiful Leader of Votes for Women Won After Courtship on Two Continents.

Mrs. Eugen Boissevain, who was Miss Inez Milholland, famous suffragist beauty and orator, before her marriage to wealthy Dutchman last week.



NEW YORK, July 19.—Suffrage leaders of the United States are today bowed in spirit. They can think of their recent victory in Illinois without smiling. They read of success of women jurors and policemen with no show of ecstasy. Their minds are troubled. They seek to know whether Mrs. Eugen Boissevain will be as potent a personality for the cause as was Inez Milholland before she suddenly decided to take unto herself a husband in the form of the wealthy Dutchman she wedded Tuesday in London.

For Inez Milholland has been no small force in the suffrage movement in the United States. She graduated from Vassar just about the time when the votes for women idea traveled across the seas from England, and she has been right on the firing line in the battle for the ballot ever since.

Beauty of Suffrage Ranks.

Miss Milholland, beg pardon, Mrs. Boissevain, has ever been in the specially mentioned class in every important suffrage movement. She has been the American Christobal Pankhurst, only more so, though it has not been recorded that she has smashed anything, or has had to dodge extradition treaties to keep from the painful necessity of going on a hunger strike.

Even before she graduated from Vassar, Miss Milholland was known to fame. Her remarkable beauty, her mentality and personal magnetism made her a leader in this great girls' college. She was the champion all around athlete and held a world's record for putting the shot.

After leaving Vassar, she went in for the law and the pursuit of the ballot. Her beauty and powers of oratory made her a leader quickly. Her pictures soon became almost as familiar a feature of newspaper front pages as the physiognomy of Colonel Roosevelt.

During the strike of the garment workers in New York, several years ago, Miss Milholland volunteered for picket duty and it was her oratory that kept the girls stubbornly on the strike until they partially won their demands.

In the first big suffrage parade in New York she was a battalion leader and was a striking figure as she rode astride on a big bay charger.

Challenges Orator Heflin.

She again achieved prominence by challenging Representative Tom Heflin of Alabama to joint debate when that doughty Congressman spoke disparagingly of the cause, and though it is known that Mr. Heflin loves to speak and delights in debate, he carefully avoided meeting Miss Milholland on the forum.

In the great suffrage parade in Washington the day before President Wilson's inauguration Miss Milholland led the procession as the herald of the cause. She was mounted on a pure white horse and was clad in robes of white, while a coronet surmounted her magnificent hair which fell loosely down her back.

So striking was her appearance that she was quickly an object of the attacks of the thugs and boors who tried to break up the parade, and it is recorded that one of these men received a blow on the jaw from the fist of the young woman who once held the world shot-put record.

Lately Miss Milholland has been doing magazine work, and though socially a favorite, has always declared that matrimony was not for her.

"I am wedded to the cause," she told her admirers, among whom were Sidney Smith, the New York clubman; John Fox, Jr., author and former husband of Fritzi Scheff, and Lord Curzon, formerly viceroy of India.

Whether this marriage will annul her former marriage to the cause is the question that perplexes the suffrage leaders, but they, as a rule, protest that it will not.

John E. Milholland, her father, was evidently not greatly shocked by the marriage. Here is what he cabled his daughter:

"Have not been so mad in two hundred years. You should be boiled in oil. Do you expect forgiveness until the next century. Indefensible chip of the old block, you have given us a pretty rough deal, but nevertheless I humbly and fervently pray God's blessing upon you and yours forever. "PATER."

Boissevain's Brother Elated.

Robert W. Boissevain, brother of the bridegroom, was in a decidedly agreeable frame of mind yesterday in his office at No. 17 Battery place. Besides calling his brother a "lucky dog" and describing him as being "smiled upon by the gods," he said that the new Mrs. Boissevain has now seven sisters-in-law who possess collectively 25 children and that all these seven Boissevain sisters are suffragists of the non-militant type.

"We are of an old family, originally French, but Dutch by adoption," said Mr. Boissevain. "My brother is a banker, and in his own Amsterdam circle considered rich. Of course, his guilders would not compare with the dollars of the American millionaires, but he is now sufficiently blest.

"Wireless" in Courtship.

"Eugen, who is 33 years old, and my brother Jan came over to New York on the Olympic to pay me a visit," he said. "They arrived June 10 and stopped at the Holland House with me. William Marconi, the wireless discoverer, and Mrs. Marconi were here at the same time. My brother and I have known Mr. Marconi for years, and I now understand that the Marconis have known the Milholland family for a long time.

"Anyway, two days after the arrival of my brothers, that is, June 12, I was dining with them in the Holland House and Mr. and Mrs. Marconi entered the dining room with one of the most beautiful women we had ever seen. Miss Milholland was presented to us, and my brother Eugen lost interest in all other things then and there.

"Eugen and Jan had planned to tour the States for six weeks at least, but during the dinner Miss Milholland said something about leaving for Europe early in July. The plans of Eugen, I could see, went flying.

"But when Miss Milholland decided to sail to Europe with the Marconis on the Mauretania on July 2 Eugen engaged passage on the same liner.

MAZDAZNANS EAT FLOWERS AND SING TO THE SUN

All This in Classic Boston, Where the Cult Has a Membership Small but Exclusive.

BOSTON, July 19.—It is ancient history that Nebuchadnezzer went out and ate grass like an ox. Out in the Back Bay and up in Lowell there can be found small yet select circles of folk who eat grass and say they enjoy it.

Not only this, but they worship the sun, pray to the sun, sing to the sun, take sun baths, dew baths, eat rose petals and pansies, drive out disease by fasting spells (or say they do so), fast for days and then fatten up on a diet of water to drink and violets to eat, kiss and rekiss, and try to be as happy and contented as can be.

These people are the Mazdaznans or Sun Worshipers. Into their innermost shrines have penetrated none but ardent devotees, so that none of their rites have been made public. As revealed for the first time at the big Gahanbar, or national peace congress of the Mazdaznans, these rites are weird enough—strange to the outside world, but taken as a matter of course by the Mazdaznans.

And the strange part of the rites and worship is that the devout worshipers believe their practice will lengthen their years into three or four centuries.

Secret Rites of Cult.

Another thing about the sun folk is that they don't worry. So in the hot weather they manage to keep cool figuratively and physically. They usually look happy and contented when met on the street.

None outside the cult itself knew—up to the holding of the recent Gahanbar or Congress—of the secret rites of the Mazdaznans. These are practiced in the inner circles, so called.

For years the famous "Green Book" of the Mazdaznans was a mystery sealed to the eyes of ordinary mortals. The book was guarded sacredly by the Sun Worshipers. In it are printed the precepts of the cult.

Here are some of them:

You can get cured of anything if you have faith enough long enough.

Sickness, sin and poverty will be eradicated by Mazdaznanism.

The fly you swat may be the incarnated soul of a great-great-great-grandmother.

Be careful, then, how you swat the flies.

Obstinacy Cause for Pain.

Pain is nothing but the result of obstinacy in you. If you are suffering from a toothache, it is because you are "declining to yield to the peaceful operations of intelligence."

Never go under the surgeon's knife or take "herbal medicine."

Deny the "bonds of ancestral relation through sickness, sin or sorrow."

And practice these things: Deep or "conscious" breathing and vegetarianism.

If you can do these things, you may become a Mazdaznan, so the "Green Book" says.

The High Priestess is Mrs. Marie Elizabeth Roth Hilton, wife of Dr. George Hilton, of Lowell.

In the inner worship Hanish, the leader, is His Humbleness, Mrs. Hilton is Spenta Marie—the equivalent of "holy mother."

Their chief New England shrine is the Mazdaznan Temple, in Lowell. This was formerly a barn belonging to Dr. Hilton, but later converted into a "house of worship."

The central figure in the worship is Mrs. Hilton, the High Priestess. She is the mother of two pretty daughters, one of whom, the elder, Miss Ruthken Mariana Hilton, is being educated to follow in her mother's steps as High Priestess. Some day pretty Miss Ruthken—her name before the court changed it was Ruth Mildred Brubaker, daughter of Mrs. Hilton by her first marriage—will be the leader of the Mazdaznans. The other daughter is Miss Constance Cleopatra Hilton.

The majority of the followers of the "Little Master," Otoman Zar Adusht Hanish, are the persons of middle life and evidently of generous means. While a few of the cult are young women of surpassing beauty, yet the advanced philosophic principles of Mazdaznan are so complex and abstract that only those of mature mind are intellectually and spiritually capable of comprehending them. Therefore, there is a dearth of young people in the cult.

Automobile Driver Kills Deer With Car

Horn Frightens Animal But He Afterwards Turns to Fight and Pierces Tire With Horns.

UKIAH, CAL., July 19.—W. C. Jones, of Los Angeles, ran down a big deer with his auto near Largo yesterday when it jumped over the fence in front of the machine. Jones opened his throttle and turned loose the horn. The noise frightened the animal, and, after a half mile chase, it turned to give battle. The deer made one vicious lunge forward, its horn piercing the front tire, the impact breaking its neck. Jones loaded his prize into the machine.

TON OF SILKWORMS BUMPED.

Special Cable to The American.

PARIS, July 19.—Eight sacks containing nearly a ton of silkworms were thrown out on the track a few days ago at Vintinille by thieves who broke into a car of a freight train. The silkworms were recovered.

A Message of Good Cheer

To those who suffer from distress after every meal, such as Flatulency, Heartburn, Nausea, Indigestion, Cramps and Constipation, it is cheering to know that

HOSTETTER'S STOMACH BITTERS

has helped thousands back to good health during the past 60 years. We urge you to try a bottle also.

Marries and Steals To Reform a Girl

Divinity Student Admits Taking Money Trusted to Him Because He Loved Woman.

DENVER, July 19.—William Schulz, student of divinity at Concordia Seminary, St. Louis, arrested here on a charge of embezzling $38 from the student body, whose cashier he was, says he married Miss Thelma Gillion and became a defaulter, not only because he loved the girl, but because he desired to assist her in giving up her former way of living.

That Schulz had partly succeeded in his work of reclamation is the belief of all Denver people who have come in contact with the young woman since she and Schulz arrived in this city. They unite in saying that there is no better behaved young woman in Denver than Mrs. Schulz.

Mother Wins Prize As Triplets Arrive

Newark Merchant's Offer to Outfit Children Eagerly Accepted by Woman—Babies Doing Well.

NEWARK, July 19.—Three years ago the head of a large department store here announced that he stood ready to outfit any set of three children of one birth in this city. His offer was never accepted until last night, when a claim was put in by Joseph Roinon, of No. 61 Boyde street, whose wife, Julia, found herself with two little girls and a boy to share the offer. All three children and their mother, who is only 21 years old, are doing well. Complete outfits for the three were provided to-day.

HORSE FALLS IN FISSURE IN SINKING KANSAS FARM

HOISINGTON, KANS., July 19.—Fissures varying from a few inches to a foot and a half in width and extending several feet into the ground have opened up in L. E. Baker's alfalfa field near this city and are causing a great deal of speculation.

There have been no indications of an earthquake of any sort, but the ground seems to be sinking away. The fissures were discovered when Baker missed one of his horses and found it imprisoned in a fissure.

PORCELAIN—NO GOLD
CROWN AND BRIDGE WORK OUR SPECIALTY.



Whalebone; Best Set, **$3.00** No More, No Less.

GOLD CROWN (22-K)	$3.00
BRIDGE WORK, PER TOOTH	3.00
SILVER FILLINGS	.25
GOLD FILINGS	.50
CLEANING TEETH	.50
TWENTY-YEAR GUARANTEE.	

Eastern Painless Dentists
38½ Peachtree Street.

TATE SPRING



UNDER NEW MANAGEMENT

A high, cool, healthful resort, in the heart of the Cumberland Mountains of East Tennessee, an unexcelled climate.

Modern hotel—one thousand acre park and grounds—eighteen hole golf course—saddle horses—fine five-piece orchestra for concerts and dancing and that most famous of all American Mineral Waters,

TATE SPRING NATURAL MINERAL WATER

always a help, nearly always a cure in indigestion, nervousness and all ailments attributable to improper functions of the bowels, liver and kidneys.

Rev. Dr. E. E. Hoss, Bishop Methodist Church, Nashville, Tenn., says:

"It gives me the greatest pleasure to say that I regard Tate Spring water as the best remedy for all disorders of the stomach, bowels, liver and kidneys of which I have knowledge."

Enjoy the healthful water at the spring or have it shipped to your home. For sale by all druggists, in sterilized bottles, filled and sealed at the spring.

Send postal to-day for illustrated booklet, giving rates, location and description of this ideal place for the summer outing. Address

TATE SPRING HOTEL CO.
S. B. ALLEN, MANAGING DIRECTOR,
TATE SPRING, TENN.

ATLANTA MINERAL WATER CO., LOCAL DISTRIBUTORS.

Jacobs' Pharmacy

With every Cash Purchase you receive a Coupon equal to amount of purchase. For $25.00 worth of coupons you receive a $25.00 Symphony Talking Machine FREE. The Symphony is Equal to Any $25.00 Talking Machine on the market, and you get it FREE. Coupons are given at All of our stores with All Cash Purchases.

Specials Monday
At All Our Stores

$1.00 Ivoryoid Comb.....50c
7-inch length, all coarse teeth; extra heavy, handsome grade.

35c Chamois Nail Buffer.....19c
4½-inch size, ebony and rosewood backs, changeable chamois.

25c Velota Face Powder.....10c

½ gal. Armour's Grape Juice.....75c

Blanco de Paris, 2 sizes.....15c, 25c
Perfect cleanser for white canvas and buckskin shoes and other leathers, harness, etc.

Kleinert's Waterproof Baby Pants.....25c
Kleinert's rubber, guaranteed waterproof and acidproof; comfortable for baby, a great labor-saver for mother.

50c Alcohol Stoves.....39c
For automobile trips, outings, vacations, etc.; a fire at a moment's notice, a convenience that is almost indispensable. Improved French model, solid stand, cannot upset; cover to extinguish flame instantly and prevent evaporation of alcohol. Absolutely safe; economical.

Special Sale of Manicure Scissors.....39c
Special assortment of 50c, 60c, 75c and $1.00 values; curved, needle points mostly. *Extra Special at 39c.*

$3.00 Rundel Automatic Stropper.....98c
Will put a smooth, keen edge on any safety razor blade in five seconds; one set of safety blades will last many years, and you will have a keen, sharp, perfect edge for every shave. Rundel Automatic Stropper, 3 blade holders and a 22-inch genuine Horsehide $1.00 Strop, complete—*Special* 98c.

Do You Realize What a Keen Pleasure it is to Have a Kodak on Your Vacation?



Jacobs' Pharmacy Agents for Eastman Kodak Co.

Complete Stock At our Main Store

Eastman Kodaks, Brownies, Premos and Graflex Cameras; Photographic Supplies; Developing, Printing, Enlarging.

FREE Developing of Roll Films, Packs and Plates

"Kodak" on Your Vacation. Mail Your Films to Us.

THE finished pictures mailed you by parcel post in safety envelope. No advance payment required. If you have no account with us, notice will be sent you of the number of successful prints and cost of finishing, when remittance can be forwarded. Send your films to Jacobs' Pharmacy; we guarantee you prompt service, finest execution and lowest charges.

Always Something Cool and Delicious At Jacobs'.

WE believe that what is served at our fountains is a little bit better than elsewhere, and that we are a little more particular both in the serving and in the sanitary conditions of our fountains and kitchens. And many hundreds of people agree with us and come to Jacobs' Fountains in preference to all others.

Our Fountain Specials are prepared by a fine chef. Monday Specials at the Main Store and 23 Whithall Street.

Cantaloupe Sundae 15c

A treat one never tires of. Iced cantaloupe filled with ice cream, fruits, whipped cream and cherries.

Eleanor Mint 10c

Fresh mint and fruit ice, and mighty good.

Iced Fruit Glace, 10c

Fine and Dandy

A Malted Milk free from that cloying sweetness peculiar to so many brands, but delightfully absent from this. No after taste either in

BORDEN'S Malted Milk
IN THE SQUARE PACKAGE

a combination of rich, creamy milk and the strngthening extracts of wheat and barley malt in such proportions as to produe that snappy, nutty flavor which is utterly indescribable.

You're missing a good thing if you don't try it at the fountain and at home. 50c size, 39c; $1.00 size, 78c; Hospital size, $3.28; 10 lbs., $4.38; 25 lbs., $9.38.

Jacobs' Malt Extract
Most Refreshing Summer Tonic

Zest to the Appetite, Stimulates Digestion, Strengthens the System

A tonic, nourishing food and refreshing beverage which immediately strengthens and builds up the nervous, run-down or convalescing system. Free from stimulating effect of most malts and perfectly safe for frail women and children. Contains, from analysis, more diastase and nutritive property than other malt extracts, hence quicker results.

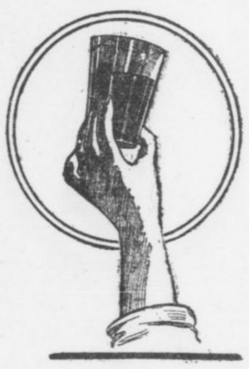

Creates appetite and aids digestion. Convalescents improve rapidly with it. For dyspeptic troubles it gives immediate relief without dieting, eliminates gas and fermenmothers, as it supplies lactic juices, for proper digestion. Jacobs' Malt Extract is unexcelled for nursing mothers as it supplies lactic juice, increases the flow of milk and nourishes both mother and child. A splendid summer tonic and strengthener for anyone in a run-down condition. Bottle 15c; doz. $1.50; cask of ten doz., $12.50.

Jacobs' Pharmacy

Main Store and Laboratory 6 and 8 Marietta Street

23 Whitehall Street	544 Peachtree Street	266 Peters Street
102 Whitehall Street	245 Houston Street	152 Decatur Street
70 W. Mitchell Street	216 Lee St., West End	423 Marietta Street

Marietta and Forsyth Streets, Under Bijou Theater.

CRAWFORD HEIRS EXPECT SEARCH FOR BARBER TO BARE PRE-NUPTIAL PLOT

Relatives Think That Lump Will Tell Woman Held on Poison Charge Planned to Wed Him on Her Husband's Death.

If the tireless search which is being directed by Atlanta lawyers discovers in New York a man named Fred Lump, the prosecution in the case against Mrs. Mary Belle Crawford, who is charged with poisoning her husband, Joshua B. Crawford, thinks a pre-nuptial plot against Crawford can be proved.

The alleged plot was between Mrs. Crawford, then Mrs. Savage, and Lump. She would marry the wealthy Crawford, obtain his money, and then marry Lump, say her accusers.

Lump is a barber by trade and a Bohemian by nativity. He is supposed to be in New York, and in that city detectives in the employ of the prosecution have been at work for several days. Every message that comes from them, however, is one of failure.

Colonel James Makes Charge.

The charge of a plot first was made by Col. J. S. James, who is attorney for the contesting Crawford heirs, who ordered the arrest of Lump. Colonel James said that Lump admitted his being in Atlanta at the time of Crawford's death, and that other testimony valuable to the prosecution was given by him in deposition several weeks ago. But present search for the Bohemian barber has proved fruitless.

Colonel James points to Mrs. E. C. Bursener as one of the witnesses of the prosecution to substantiate the murder plot charge. Mrs. Bursener, it is claimed, will testify that she frequently heard Mrs. Crawford say that she would marry Crawford, get his money, and later run away with Lump. The prosecution will seek to prove also by Mrs. Gertrude A. Painter, it is said, that there was a definite agreement to this plan existent between Mrs. Crawford and Lump.

The forces that are trying to saddle Mrs. Crawford with the murder charge are scoring heavily in the closely-allied civil suit. Heirs of Joshua B. Crawford, trying to break the will by which the widow received the bulk of the estate, charging undue influence, have produced a number of witnesses to swear to an antagonism between Crawford and Mrs. Mary B. Crawford.

One of the witnesses was Mrs. L. C. Dillingsley, who testified that Joshua B. Crawford said, time and again, that he would not marry the woman. This statement was elicited in the attempt to prove that Crawford was not rational, and probably was intoxicated, when he married Mrs. Crawford.

Drunkenness Is Charged.

Mrs. Dillingsley, who said she lived in the Crawford home on West Peachtree street before Joshua Crawford's death, told of instances of alleged cruelty on Mrs Crawford's part, directed particularly toward a Miss Scott. Mrs. Sallie Alexander, an old woman of Henry County, was another witness by whom it was sought to prove habitual drunkenness on Crawford's part.

Mrs. Crawford, released from the Tower on bail of $6,250, has remained in the seclusion of her home on West Peachtree street all week, steadfastly quiet and refusing all statements in the face of the accusations against her. She has said nothing regarding the case, except a simple denial of the charges.

Reporters seeing her were treated courteously and quietly, and Mrs. Crawford seemed not averse to talk to them freely. But in most of the talk the subject of the murder charge and the plot charge in which Lump's name appears was carefully skirted.

Mrs. Crawford is a large woman, of dignified appearance. Not one moment since her arrest Saturday night has her composure broken, even slightly. In the Tower she received the few persons who called on her, and during the visit did not exhibit a sign of perturbation.

Calls Charge "Awful Thing."

To reporters and to all her visitors, when she mentioned at all the subject of the murder charge, she referred to it as "this awful thing."

Mrs. Crawford finds staunch friends in her children and grandchildren, who visited her at the Tower, and were with her almost all the few hours she spent in jail, bringing her flowers, a savory meal, and other tokens of their love.

Mrs. Crawford's children are bitter in their speech against the nephews and neices of Joshua B. Crawford, who, they say, are persecuting their mother with extreme cruelty. Mrs. Crawford herself accused her enemies of cruelty and lack of feeling.

Mrs. Crawford met Joshua B. Crawford when she was in charge of a winter hotel in St. Augustine, wither Crawford went in search of health. It was there she met him, and there that she married him. At his death, there was a settlement of his estate, Mrs. Crawford taking hold of the affairs with a capable hand.

An agreement was signed, and the affairs of Joshua B. Crawford, deceased, seemed amicably settled. Then the litigation was sprung. In the first bill of complaint the heirs who contested the will charged Mrs. Crawford with poisoning her husband, and of exerting undue influence to procure a will in her favor. But it was not until three years later, two weeks ago, that an examination of the remains of Joshua B. Crawford to ascertain traces of poison was ordered. Upon the examination came the verdict of the physician that traces of poison were vident, and Mrs. Crawford was arrested.

With preliminary hearing waived, Mrs. Crawford's case is flatly up to the grand jury, which, without definite date of meeting, awaits the call of the Solicitor General. The body probably will be assembled next week.

MRS. MARY BELLE CRAWFORD, held on poison charge in famous will case mystery, with her grandchild, Viola Belle Bennett.



Fortune in Gold Nuggets Awaits Heir

Wealth Will Revert to State of Kansas Unless Kin of Old Woman Appear.

HUTCHINSON, July 19.—There is a bag of gold nuggets and gold dust awaiting heirs that may go to the State of Kansas. These nuggets and the gold dust, along with some money and other personal property to the value of $10,000, are in the hands of former Sheriff G. M. Duckworth, administrator of the estate of Mrs. Ann M. Bernhert, who died a few days ago in Davenport, Iowa.

Some years ago when Mrs. Bernhert, who lived alone, was found to be of unsound mind, Dr. Duckworth was named as her guardian and she was taken to an asylum for treatment. In searching the house he found scattering personal property. It was found that much of it was gold nuggets and dust, saved, evidently, from some former mining experience, and hoarded away.

Baby Sips Hat Bleach; Dies from Poisoning

Mother, Bedridden from Appendicitis, Is Unable to Stop Child from Drinking Acid.

NEW YORK, July 19.—As a result of drinking a mixture of lye and oxalic acid, used by her father to clean an old straw hat, Dorothy E. Smith, 20 months old, died yesterday afternoon in St. Mary's Hospital, Jamaica. Her father is Leo Smith, of No. 47 Brooklyn avenue, Jamaica, an employee of the Long Island Railroad.

The child's mother is recovering from an operation for appendicitis. She and the baby were alone in the house yesterday when the child drank the mixture. She heard the baby's screams, but could not leave her bed, so she screamed, too, and neighbors who responded called a doctor.

RENO SINGS ITS SWAN SONG AS DIVORCE MECCA

Grand Rush of Colonists to Take Advantage of the Old Law Comes to an End.

RENO, July 19.—With such songs as "Meet a Friend From Your Home Town" and "At the Devil's Ball," sung by feminine entertainers from Metropolitan music halls, accompanied by high-class orchestras, the divorce colony celebrated the past week the beginning of the end of the Nevada quick divorce.

On the stroke of the midnight hour on Monday the curtain dropped upon one scene in Reno's notable divorce colony performance which has commanded the attention of the world for so long—that of the almost daily appearance of new faces upon the streets, as men and women, from plain country folk to elaborately gowned and bejeweled society beauties, arrived to begin their required six months' residence in the State and county, preparatory to the prospective divorce action.

Law Halts Colonists.

No more will incoming trains deposit these colonists and carloads of trunks, for the familiar song, "I'm on My Way to Reno," has been shelved by the action of the last Legislature, when it dealt the knock-out blow in its ultimatum that no divorce proceeding shall be instituted in the State of Nevada under the existing six-month residence law after December 21 next, thereby limiting the time in which newcomers could begin such residence period to Monday last.

Previous to July, 1909, the presence here for divorce of but an occasional person of prominence merely commanded attention to that individual, but it led to a method of publicity by an attorney which started the ball rolling, and it has never stopped rolling. Its greatest momentum is being witnessed now.

All Houses Are Thronged.

During the past month, and especially the week ending on Monday, the throng of newcomers has experienced great difficulty in securing such apartments as they might desire. All the hotels are crowded, as are the desirable rooming houses. Available cottages are almost as scarce as the proverbial hen's teeth. In many cottages from four to six divorcees are living.

Some private boarding houses are housing as many as ten of the fair sex, and men. There are now scores of so-called "divorcees' nests" here. Every train the past fortnight has unloaded new arrivals, the preponderance of men and very young women, seemingly well to do and fashionable being noticeable. The proportion of men to women increased largely. Baby carriages and dogs played conspicuous parts.

Willing To Marry But Not to Apologize

Man Sued for Breach of Promise Says Hill Wed But Refuses to Beg Forgiveness.

ATCHISON, KANS., July 19.—Mary Falk and William Burke were engaged to be married. The date had been set, the guests had assembled, and everything was in readiness, but Burke did not appear. Chagrined and heartbroken, Miss Falk engaged an attorney and sued Burke for $25,000 as balm for her wounded feelings.

"It was all a mistake," said Burke. "I wanted and still want to marry Miss Falk. I was under the impression that under the rules of the Catholic Church the ceremony had to be performed by the pastor of the bride's church. I couldn't find him in time to perform the ceremony and naturally supposed the wedding was off for the time being."

Miss Falk accepted the explanation, but she insisted that Burke must apologize for not appearing for the wedding. Burke, however, insisted that she must apologize for suing him.

Boy Finds $35,500; Hides it from Police

Advertises That He Picked up Money and Declares He Will Return it to Owner.

NORTH ADAMS, MASS., July 19.—Brayton Gardner, 18 years old, who announced he had found $35,500 in a leather bag on the tracks of the Boston and Maine Railroad, to-night refused to tell the police where he put the money.

"I have hidden it in a safe place," said he, "and if someone claims it I will produce it immediately."

Gardner walked into the office of a local newspaper and inserted an advertisement, reading:

"Found, $35,500. Owner can have money by identifying it and satisfying Brayton Gardner."

Stolen Jewels Are Found Buried in Park

Last of $100,000 Loot Stolen by Employee of Firm Recovered After Confession.

NEW YORK, July 19.—The final confession of young William Beck, who stole $100,000 worth of jewelry from his employers, Udall & Ballou, was obtained yesterday. The last $2,800 of the loot was found by detectives. It was buried in Central Park.

Beck had insisted until yesterday that he had told all. But Inspector Faurot finally got him to reveal the hiding place. The police were told to enter the park at 110th street and Eighth avenue and count eighteen stone blocks in the wall to a spot where a small bush grew. Buried 6 inches they found nine diamond rings and a pair of cuff buttons.

Attending Funerals Hobby of Old Squaw

"Glass Eye," Noted for Lamentations at Obsequies, at Last Principal at Mortuary Ceremony.

KLAMATH FALLS, OREG., July 19.—"Glass Eye" is dead. She was an aged Indian woman, well known here since the settitment of this section. It was one of her hobbies to attend every funeral that she could, and on these occasions she posed as chief mourner by her excessive lamentations.

Her name has been forgotten by the whites, who only know her by the nickname, which is said to have been given her when young, because of the brightness of her eyes and not because of any abnormality in them.

She was about 75 years old, and is reported to have been the sister of "White Cindy," another noted aborigine.

Indian Girl Seeks Office in Oklahoma

Educated Cherokee Business Woman Would Be State Commissioner of Charities and Corrections.

VINITA, OKLA., July 19.—Announcement by Miss Kate Barnard, State Commissioner of Charities and Corrections, that she will not be a candidate for re-election, brings into the race for the Democratic nomination a young Cherokee woman, Miss Pearl Holderman, of Northern Craig County, whose ability as an educated business woman has given her a wide acquaintance in Eastern Oklahoma.

Miss Holderman has large business responsibilities, and her experience and ability have made her more than a match for most men. Because of her father's impaired health she manages his cattle ranch, directing every detail, including the care of a herd of blooded cattle. This young Cherokee woman owns a thousand acres of land in her own name, all of which is in a high state of cultivation.

MOTHER OF TEN SUES; WEDDED TWENTY-ONE YEARS

DAYTON, WYO., July 19.—After living with David Krouse Towns for 21 years and bearing ten children of which he is the father, Mrs. Martha Ellen Towns has brought suit for divorce, asserting that her husband unjustly accused her of infidelity and that he had attempted to secure her incarceration in the State Insane Asylum, although realizing that she was sane.

Aged Oil Queen, Wife Of Youth, Ruled Sane

Young Spendthrift Husband Is Welcome to Fortune, She Says, on Leaving Asylum.

CHARLESTON, W. VA., July 19.—The courts and her children can not separate Mrs. Cynthia C. Sparks, known as West Virginia's "oil queen," and her young husband, Fred Sparks, and she is again free, after having been incarcerated in the West Virginia Hospital for Insane for ten days.

Further, the superintendent and the members of the State Board of Control have placed beyond question her sanity after a close observation, while she was under their supervision.

Mrs. Sparks is going to join her 26-year-old husband, who, it is alleged by the woman's children by her first husband, was rapidly dissipating her fortune of $2,000,000 by his extravagance and riotious living.

The old woman declared to-day that her young husband was welcome to the half of her fortune which she retained after having signed over the half to him.

Women Wear Bath Dresses Down Town

Startle Natives by Appearing in Ice Cream Parlor in Their Beach Attire.

WHEELING, W. VA., July 19.—Two buxon matrons and a miss about 19 years old created a sensation about dusk by walking through the streets of Warwood, north of this city, in bathing costumes. Unabashed by the attention they attracted, they entered an ice cream parlor, where they ordered ices, and after eating them walked to their homes.

The matter was brought to the attention of Town Marshal E. L. Pool, who immediately issued a warning that women appearing hereafter in such scant attire would subject themselves to arrest.

INDIANS, 102 AND 97, WILL VISIT FAIR DIRECTORS

MONTROSE, COLO., July 19.—The board of directors of the Western Slope Fair Association decided to bring 50 Ute Indians from the reservation in Utah to Montrose during the fair in September. The Indians will include Chief McCook, 97, and his sister, Chippeta, 102, who is the widow of Chief Ouray.

Naturalist Editor Has Forest Sanctum

Sets His Type in Shade of Hemlock and Lives in Wigwam all Winter.

WESTFIELD, MASS., July 19.—A unique editorial and printing plant is that known as "Seneca Wigwam, The Press in the Forest," located in the heart of the woods about three miles west of this place.

The sanctum is a typical Indian tepee, where the editor, Joseph C. Duport, an out-of-door enthusiast, prints, illustrates and publishes an original magazine called the Woronoco Valley Calumet.

In summer the editor sets his type in the shade of a hemlock, and in the winter or during inclement weather his work is done in the wigwam, which contains an up-to-date twentieth century printing press and equipment.

Policeman's Watch Stops Death Bullet

Hospital Steward Thinks Patrolman Burglar and Fires Six Shots at His Heart.

OAKLAND, CAL., July 19.—A watch in his vest pocket stopped a bullet which otherwise probably would have pierced the heart of Patrolman O'Hara last night. The shot was one of six fired by Roscoe Gray, steward of the Oakland College of Medicine, under the impression that O'Hara was a burglar. The other shots did not hit O'Hara. Gray nearly collapsed when he learned his mistake.

O'Hara was on his rounds when he noticed a door in the college building open. Trying to close it, he set off a burglar alarm and Gray opened fire in the dark.

Silver Wire Travels Through Two Arms

Metal Closes Wound on Left Wrist and Works Way to the Right Finger.

CHICO, CAL., July 19.—James Dupen, a Chico merchant, to-day submitted to an operation, in which a piece of silver wire, used in closing a wound on the left wrist in 1897, was extracted from the index finger of the right hand. The wire, which is one-half inch long, passed up one arm, across the chest and worked down the opposite arm, emerging at the finger.

Bee Sting on Neck Fatal to Farmer

Dies from Paralysis of Heart Fifteen Minutes After Insect Poison Enters System.

BRISTOL, PA., July 19.—John Pickering, a farmer of Woodbine, while engaged in his customary duties about the farm Saturday, was stung on the neck by a large bee and within fifteen minutes he was dead.

Dr. Heritage, of Langhorne, was summoned, but did not arrive in time to render aid. The doctor says death was the result of paralysis of the heart, caused by the bee sting.



TOOTH DECAY

MEANS

HEALTH DECAY

YOUR Loss may be irreparable, unless you have competent dental attention before it is TOO LATE.

DR. E. G. GRIFFIN'S

GATE CITY DENTAL ROOMS

24½ Whitehall St., Over Brown & Allen's

Telephone M. 1708 Lady Attendant

Hours 8 to 6. Sundays 9 to 1



Porcelain Faced Front Teeth Reinforced in Back by 24-K Gold

FULL GUARANTEE

GIVEN WITH ALL OUR WORK

Our Prices

Including use of best materials:

Set of Teeth $5
Gold Crowns $4
Bridge Work, Per Tooth - . $4
Gold Filling $1
Amalgam Filling . . 50c up
Teeth Cleaned, New Process $1 up
PLATES REPAIRED (Good as New) 50c up

CONSULTATION FREE

Try OXY-VITROID

Teeth cleaned to a pearly whiteness

Our own discovery

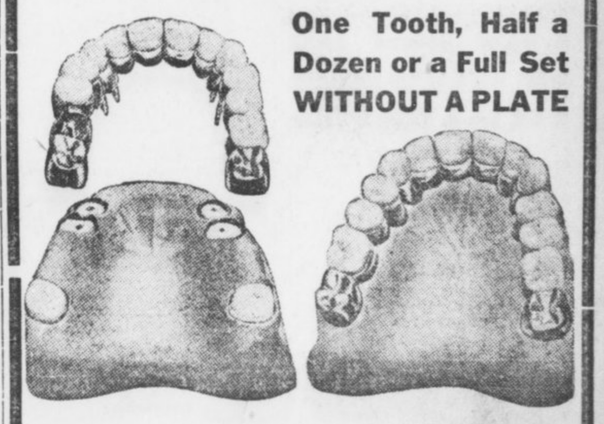

One Tooth, Half a Dozen or a Full Set WITHOUT A PLATE

MODERN BRIDGE WORK IN HIGHEST DEVELOPMENT --- TEETH LIKE NATURE MADE THEM, WITHOUT A PLATE.



Take Your Vacation at

Wrightsville Beach

Near Wilmington, N. C.

Splendid hotels; finest beach on Atlantic Coast; best sea and sound fishing; electric train service to city. No end to indoor and outdoor amusements. Reduced railroad rates. For literature and other information write to

E. L. Hinton, Mgr. Seashore Hotel, Wrightsville Beach, N. C.
C. E. Hooper, Mgr. Oceanic Hotel, Wrightsville Beach, N. C.
H. C. Foss, Mgr. Hanover Inn, Wrightsville Beach, N. C.

FARMERS' UNION HOPE OF SOUTH, SAY ORGANIZERS IN GREAT GEORGIA CAMPAIGN

Charles S. Barrett and L. M. Rhodes, of Tennessee, Sweep Through the State With a Message to Planters to Check Enormous Crop Waste.

L. M. Rhodes, president of the Tennessee division and chairman of the national board of directors of the Farmers' Union, has just finished a flying trip through Georgia in company of Charles S. Barrett, national president of the Farmers' Union, and J. J. Brown, former Commissioner of Agriculture of Georgia. The following message to the farmers as delivered by Mr. Rhodes abounds in such truth and fact not generally known:

"The marvelous grandeur of the world's progress astounds and amazes us, yet the wonderful story would never have been written had it not been for the ever-faithful farmer.

"Agriculture is basic. Upon it rests cities, commerce and civilization. The people of the earth consume 60,000,000 tons of food annually. Five hundred and eighty-two million tons of it come from the farm. Human beings are clothed in the products of the farm from the time they are born until they embark for eternity. Yet ever since Grandfather Adam made the mistake that caused him to lose the family estate the farmer has been a failure in business.

Farmer Behind in Business.

"In business development of the United States in the last century the farmer has fallen behind. In the procession of modern business methods he has followed where he should have led.

"When we became a nation the farmer owned 90 per cent of the wealth. In 1850 our national wealth was $7,000,000,000 and the farmer owned $4,000,000,000, or four-sevenths.

"In 1913 our national wealth is estimated at $131,000,000,000, and the farmer owns $26,000,000,000. Our farm property is valued at nearly $40,000,000,000, but $14,000,000,000 is owned by other classes than farmers.

"The above figures show that farmers are not holding their own, for if they had kept pace with other vocations since 1850 they would now own $75,000,000,000 worth of wealth instead of $26,000,000,000. Their lack of business methods and failure to match conditions have cost them $49,000,000,000. This would buy all the farm property in the United States and have enough left to buy a half interest in all the railroads.

"In a score of years the farmers of this country have produced $135,000,000,000 worth of farm products, or enough to buy all the property in the United States. Yet this wonderful amount of wealth has not gone to the farmers. We have 10,000 men in this country who own an average of $10,000,000 each. And their combined wealth is $100,000,000,000. The other 99,990,000 people own $31,000,000,000. Of our 100,000,000, 60,000,000 are homeless.

"Twelve men control one-third of our wealth, and one man controls nearly one-tenth of the wealth of this the richest country in the world. At the rate we are going capital will own practically all our wealth in another generation.

"Sixty-three land companies and rich individuals own an area equal to Tennessee, Mississippi, Alabama and North and South Carolina.

"Liberty can not long exist in a country where the tendency is to confine the wealth to a few hands, for he who controls a nation's money controls its people.

Union Is Educational.

"Knowing that our liberty was bought with holy blood and sacred tears, and seeing that we must organize and change our present methods or surrender, we organized the Farmers' Educational and Co-Operative Union of America. Believing that a lack of practical knowledge is man's greatest enemy, we placed 'education' as the first word in our name. And knowing that a people are never strong when they are wrong, we selected as our motto: 'Equity, Justice and the Golden Rule.' Our organization has steadily grown, until now it reaches from coast to coast, and north, south, east and west are terms of direction to indicate its magnitude. In one decade it has grown until it is winged by Canada and Mexico, backgrounded by the Atlantic and footlighted by the Pacific.

"The 13,000,000 farmers of this country are laboring under an indebtedness of $6,000,000,000. On this amount, counting commissions and renewal charges, they are paying an annual interest of 8 1-2 per cent, or $510,000,000, while the business men and manufacturers pay an average of 5 per cent interest, or $300,000,000, on $6,000,000,000. This $210,000,000 excess interest paid by the farmers would pay off our farm indebtedness in 28 years. Co-operative efforts and rural credits would right these wrongs. So, let us continue to discourage this present system until it has passed into history and is only remembered in the misty back yonder.

"Distribution being one of our greatest problems, our second declaration of purposes is to assist our members in buying and selling. The Federal Government has spent $100,000,000 in the last ten years, teaching us how to produce, and not a cent to teach us how to market.

"The real reason of the high cost of living is not because the farmer produces an inadequate amount of products or gets too much for what he grows, but it is that there are too many toll gates between the field of production and the table of consumption.

"As long as we continue our present methods we will build up the towns and cities at the expense of the rural districts. The consuming public pays $13,000,000,000 for what the farmer parts with for $6,000,000,000. The farmer gets 44 cents and the distributor gets 56 cents of each dollar. If there is a practical workable way to stop this plundering of the producing and consuming masses, and do away with this stupendous waste, it should be done. Surely no one would oppose the change, except those who think the jeweled hand of greed should be licensed to pick the threadbare pockets of those who toil.

Expense Is Unavoidable.

"We all agree that there is an unavoidable expense in the distribution of farm products. But let us make what seems to us a reasonable division of the $13,000,000,000 consumers other than farmers pay for farm products each year.

Give the wholesaler and jobber $1,000,000,000, the transportation companies $1,000,000,000, the retailer $1,500,000,000; then throw in $500,000,000 for all possible misallowance, and we have $9,000,000,000, which is $3,000,000,000 more than the farmer gets. This amount falls into the waste basket of speculation.

"If it were divided between the producer and consumer it would clothe the naked, feed the hungry and educate the illiterate, instead of breeding millionaires, paupers, anarchists and suicides. If the Farmers' Union fills its mission, it will not be long until a less portion of the laborers' toll will be turned in at the toll gate of the palace and a great portion will find its way through the door of the cottage, and help to lift the humble tenement to the comfort, dignity and luxury of a home.

"Within the next decade the farmers of this country will produce enough to load 250,000,000 freight cars, and its value will approximate $100,000,000,000. If properly handled, this should double the farmer's wealth. But producing is not all of farming. We cannot prosper unless we can control prices; we cannot control prices unless we co-operate; we cannot co-operate unless we organize. The farmer must keep his pace with the organized industries of the age, or verily he will have his reward."

Mr. Rhodes then spoke in detail of the work the Farmers' Union had done, its aims, its objects, its hopes, and the effect was so marked that there were responses on every hand by farmers who heard him, and the beginning of the 75,000 membership in Georgia was inaugurated, and the culmination will be a certainty if President Barrett and Mr. Rhodes put in a few weeks of organization.

Edna May Finds a New Love

Will Not Quit Husband, Though

Both Enamored of Race Horses

Mrs. Oscar Lewisohn, formerly Edna May, who denies she will be separated from wealthy husband.



Former "Belle of New York" Says Report of Separation From Oscar Lewisohn Is Silly.

Special Cable to The American.

LONDON, July 19.—Edna May Lewisohn and Oscar Lewisohn, her wealthy husband, both admit having new loves, and for that reason will break up housekeeping, but they will not separate, as has been reported, declares the former belle of New York.

The reason that there will be no divorce court proceedings is that they both have the same love and it interferes no whit with their connubial felicity. According to Mrs. Lewisohn, both have become madly infatuated with horse racing, and to keep in close touch with their stable they will give up their home, Cranbourne Manor.

"Both my husband and myself have become very keen on racing," said Mrs. Lewisohn, after denying the reported separation, "and we are trying to find a place near Newmarket, where he has ten horses in training. He is at present in Germany with his brother, but on his return we probably will rent our London house.

"Mr. Lewisohn has just taken up racing this year and has been remarkably successful for a novice campaigner. If his horses come up to expectations, he plans to increase his stable until he has one of the largest strings of thoroughbreds in England or the Continent. As for any separation, that is simply silly. We were never happier."

SOT IS SENTENCED TO BATHE AND GO TO CHURCH

FORT SMITH, ARK., July 19.—To attend church each Sunday for three months and to bathe his children once a week was the novel sentence imposed on John Norris in the Police Court by Mayor Reed.

Norris pleaded guilty to intoxication. It was his second appearance in court within two months.

The terms of his sentence, if not complied with, will result in him serving 109 days in the workhouse.

FORMER LIFE CONVICT WILL BE FACTORY OWNER

PANA, ILL., July 19.—Noah Foster returned to Pana after serving eighteen years in the Chester penitentiary.

Foster was sentenced for life for the murder of Arthur Binion, but was pardoned on good behavior.

An inventor, he obtained money and departed for Philadelphia to look over machinery, preparatory to starting a factory at Pana. He is 40 years old.

WRITERS MAKE BEST DIPLOMATS DECLARES PAGE

New Ambassador to Italy, Author of Many Stories, Leaves Himself Out of Discussion.

YORK HARBOR, ME., July 19.—Are authors better qualified to fill diplomatic posts than others? The appointment of Thomas Nelson Page as Ambassador to Italy brings this subject to the fore, coupled with the appointments made by President Wilson.

The greatest diplomats America boasts were men of letters. Benjamin Franklin, John Hay, Nathaniel Hawthorne, James Russell Lowell, William Dean Howell furnish a distinguished list.

Mr. Page, who is 60, is modesty personified. He has been reporter, lawyer, writer, and has succeeded in all.

Mr. Page asked if he could explain as an author what special qualifications a man of letters possesses to perform the duties of Ambassador, consented to speak, leaving his own case out of the discussion. Said he:

"A man of letters is better fitted to do anything better than anyone else. His work has broadened his horizon; if it hadn't we might as well do away with letters.

Must Know Problems.

"The author must necessarily be conversant with the economic and governmental problems of the day.

"I think the greatest good authors in general have alone is to interpret the spirit of the section about which they write. There can be no doubt there is a better feeling now between the North and the South than there was before the Spanish-American war. This, I believe, is because of writers.

"Every part of the world is being more properly set before another part by the authors.

"The President has had a thorough training. Besides the college education, he has had associations with the North and the South, and he is conversant with the economic and governmental problems. He is a man of strong character and has been deservedly selected by the people to hold their most important office.

"I met Walter Page prior to his departure for his London post and gave him a dinner. His whole heart was set upon the desire to 'make good.'"

Qualifications of Diplomat.

"What is your idea of the qualifications a good diplomat possesses?" he was asked.

"Devotion to his duty is perhaps the first and most important," he replied. "Then comes devotion to your country, application to your duty and a desire to bring your country and the country to which you have been sent closer together.

"Of course, since the cable came into use foreign posts are brought closer to the State Department at Washington, and it must be a great comfort to an Ambassador to feel that at any time he may seek aid from Washington.

"I believe Charles Francis Adams was the last foreign ambassador to be thrown upon his own resources, and that was because the cable was cut.

"Rome is indeed a charming post. I believe it is the most romantic city in the world. I am sure I shall like it."

Siwash Has First And Only Car Ride

Chief Seattle's Cousin Says He Is Now Ready to Go to Happy Hunting Ground.

SEATTLE, July 19.—Chief Seattle's first co usin, "Port Angeles Bob," age unknown, and who has lived in the outskirts of Port Angeles since the earliest settlers can remember, set foot in Seattle the other day, took his first ride on a street car, saw some moving pictures, paid homage to the statue of Chief Seattle, and declared his resolve to return home and remain contented there until he goes to the happy hunting grounds.

CHANGS, ON WAY HOME, CLING TO YANKEE FRILLS

Wife and Children of Chinese Minister Sail Derssed in Latest American Fashions.

SAN FRANCISCO, July 19.—After more than three years in Washington with her husband, Minister Chang, Mme. Chang is returning to the Orient. She is accompanied by two daughters, a son, Henry K. Chang; a little daughter-in-law and a tiny grandchild. During her residence in America Mme. Chang has changed her ideas about many things, and about others she maintains the old Chinese beliefs.

The two young daughters, Miss Alice and Miss Lillie Chang, have been attending school in Washington for two years, and with the progress of their education have abandoned their picturesque nature clothes for American garb.

Whether they will adopt the clothes of their native country on their return remains to be seen. Miss Alice Chang, who spoke for the party at the St. Francis before they sailed on the Manchuria, said:

"It all depends on what is in fashion in China.

Favor American Fashions.

"If we find American clothes fashionable out there, we shall wear them. We adopted them when we entered Gunnison Hall, our Washington school These are more convenient when traveling," she added, pointing to a pale blue silk crepe costume with the latest frills and furbelows. "When we wear our other clothes, people stare so, and sometimes they laugh. They aren't used to them in Washington."

The question of recent changes in China is of especial interest to Mme. Chang and her daughters.

The idea that women may vote in China and that the door of opportunity is opening for them daily there has caused the Chinese women to be thoughtful.

"I don't know about this voting," said Mme. Chang, through her daughter. "I don't believe very much in it."

"Only for some women," broke in one daughter.

Education Qualification.

"I would make an educational qualification," said Miss Lillie. "Not every woman ought to vote."

"Home is the place for women," said Mme. Chang, true to her country's traditions and centuries of training. "A woman ought to do housekeeping, to stay at home and to have children."

Mme. Chang and the daughters are opposed to the Western idea of a woman earning her own living. They believe she should want to stay at home to be cared for, even if she has to do without some of the extras which her own money can secure.

"Women in China probably never will reach that stage," said Mme. Chang. "There will be fewer opportunities for them to enter professional and business fields."

College is a goal which is being aspired to by the two daughters, although they are not sure yet what particular lines they want to pursue. "We can go if we want to, you know," said Miss Alice. "Our people believe in college for girls if they want it."

Sweetheart False; Indian Girl Ends Life

Ute Maid Leaps From Rock of Legendary Fame When She Finds Love Faithless.

MEEKER, COLO., July 19.—Zanaida, niece of Chief Whispering Pine, of the Ute reservation, and a girl of unusual charm committed suicide by leaping from Suicide Rock, a stone monument of legendary fame which rears its head at the foot of the reservation and has been the means of many grim tragedies by heartbroken maidens of the Ute nation.

Zanaida was courted by many of the young braves. She fell in love with the handsomest man and the day was set for the ceremony. Elk Tooth suddenly deserted her for another girl of the tribe, and, heartbroken, Zanaida sought surcease in death.

HARD THICK CRUST COVERED BOY'S HEAD

Cracked with Least Pressure, Causing Discharge. Used Cuticura Soap and Ointment. In One Week Entirely Cured.

Bolton, Ga. — "My little boy's head was covered with a hard thick crust which cracked with the least pressure causing a discharge of bloody corruption which was so offensive that I could hardly hold him. He was very cross. Some called it milk crust, another running tetter and another eczema.



"After trying several patent medicines I decided to try Cuticura Soap and Ointment. After using the sample I purchased some Cuticura Soap and a box of Cuticura Ointment. After using Cuticura Soap and Ointment three days I was able to remove all the crust and in one week he was entirely cured. Cuticura Soap and Ointment also cured my baby of an ulcerated sore behind her ear and now we think we cannot keep house without them." (Signed) Mrs. Charles Poss, Nov. 5, 1912.

The regular use of Cuticura Soap for toilet and bath not only tends to preserve, purify and beautify the skin, scalp, hair and hands, but assists in preventing inflammation, irritation and clogging of the pores, the common cause of pimples, blackheads, redness and roughness, yellow, oily, mothy and other unwholesome conditions of the skin. Cuticura Soap (25c.) and Cuticura Ointment (50c.) are sold by druggists and dealers throughout the world. Liberal sample of each mailed free, with 32-p. Skin Book. Address post-card "Cuticura, Dept. T, Boston."

Men who shave and shampoo with Cuticura Soap will find it best for skin and scalp.



GEORGIA MILITARY ACADEMY

THE SOUTHS MOST SPLENDIDLY EQUIPPED PREP SCHOOL

College Park, Eight Miles From Atlanta, Georgia

Fills every hour of a boy's life with wholesome mental development, body building, moral and social training, and preparation for a man's part in the world's work. A thoroughly disciplined, modernly appointed, attractive school for boys and young men—a gentleman's school, limited to about 125 boarding pupils, so grouped, as to give every teacher about 12 Cadets for tutoring and oversight at night. Delightful home life—a big happy family of successful, cultured teachers and pupils. Every sanitary convenience. Electric lights, steam heat, artesian water. Elevation nearly 1,200 feet, no malaria, perfect health.

Best Table Fare and prettiest School Campus in the South

Three regular Courses—Classical, Engineering, Commercial.

Member Southern Association of Colleges and Preparatory Schools.

Active U. S. Officer in Charge of Military Department.

Classed A by U. S. War Department.

Parents urged to visit and compare the School with the best in America. COL. J. C. WOODWARD, A.M., Pres.

An "A-1" College of the Highest Rank

BRENAU, without endowment, has taken a leading place among the colleges of the South. It has grown from a small seminary, with an enrollment of 30 students, to a large college for women with an attendance of 500 students.

ITS progress has been due to merit alone—to an unswerving devotion to educational ideals.

BRENAU combines an "A-1" college, a noted conservatory of music and a school of oratory second to none in the South.

GAINESVILLE'S climate is healthful and invigorating. Religious influences in the school and little city are represented by churches of all denominations and by the college Y. W. C. A.

Applications for the next term, which opens September 11, should be made at once. Address

Brenau College

Box 16. Gainesville, Ga.

Catalog on request.

Complete Equipment—Beautiful Environment—Splendid Climate.

SHORTER COLLEGE

A High Grade Institution For Young Women

Beautifully located near the mountains in the most healthful section of the South—not a death in the College during the forty years of its existence. Every convenience of modern home. Only two girls to a room, with large study between every two rooms. Every building of re-enforced concrete, absolutely fire-proof, thoroughly modern. Five of the 18 buildings planned just completed, 155 acres in grounds and campus. Faculty chosen from finest American and European Universities. Full Literary Course leading to A. B. degree; excellent advantages in Music, Art, Expression. Special attention to physical development.





Catalog on request.

Box 29, Rome, Ga.



WASHINGTON SEMINARY

1374 PEACHTREE ROAD - - - - ATLANTA

THE SOUTH'S MOST BEAUTIFUL SCHOOL

DISTINCTIVE FEATURES.

1. Boarding Department limited. $100,000.00 in Grounds and Buildings.
2. New School Building, modern in equipment, with provision for open-air class rooms.
3. Courses in Domestic Science and Physical Training a part of regular curriculum.
4. Departments: Kindergarten, Primary, Academic, College Preparatory, Music Art, Expression.

Thirty-sixth Session begins SEPTEMBER 11th, 1913.

Write for illustrated catalogue.—S. L. D. and EMMA B. SCOTT, Principals.

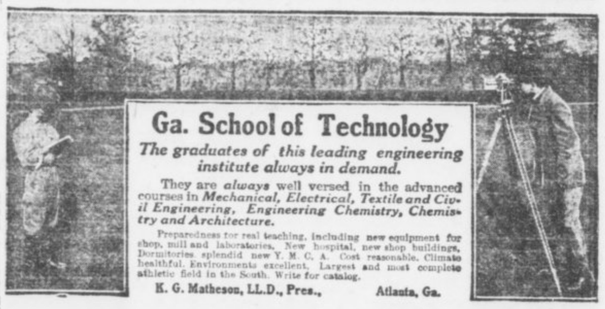

Ga. School of Technology

The graduates of this leading engineering institute always in demand.

They are *always* well versed in the advanced courses in *Mechanical, Electrical, Textile and Civil Engineering, Engineering Chemistry, Chemistry and Architecture.*

Preparedness for real teaching, including new equipment for shop, mill and laboratories, New hospital, new shop buildings, Dormitories splendid new Y. M. C. A. Cost reasonable. Climate healthful. Environments excellent. Largest and most complete athletic field in the South. Write for catalog.

K. G. Matheson, LL.D., Pres., Atlanta, Ga.



OUTDED 1852.

The Greatest School in the South

GORDON

OLDEST LARGEST ·BEST·

The Strongest Faculty ,and Best Equipped School in the South.

121st Session (61st Year) Begins September 4th, 1913

The U. S. Government ranks GORDON in CLASS A through its War Department.

All boys under strict Military Discipline, in charge of ACTIVE officer from U. S. War Department.

Finest Climate; over 900 feet above sea level; no malaria; no typhoid; pure water; modern sanitary sewerage.

Board in Best Families under a mother's refining influence, or in dormitories under experienced matrons and teachers, as parents may prefer.

The most complete Athletic Department in the South—football, baseball, tennis and track teams—all champions in their class.

New $10,000 Carnegie Library, with great collection of books free to all students—two years old.

New $25,000 Dormitories, modern in every respect, equipped with electric lights, lavatories in every room, hot and cold water, porcelain baths—one year old.

New $50,000 Academic Building, equipped with the latest in laboratories, steam heat, etc., just completed.

New $20,000 Athletic field, the finest in the South, just completed.

The Best Equipped School in the South; the Most Thorough; the Most Progressive.

Enrollment last year, 700. Patronized by the best families of the South for 60 years.

Write today for handsome FREE catalogue to E. T. HOLMES, A. M. Pres., Barnesville, Ga.

"GEORGIA" Is the Synonym For What Is Best in Education

Send for Bulletins of the University of Georgia describing courses in Law, Agriculture, Forestry, Education, Pharmacy, Engineering, Commerce and Banking, Literary and Scientific studies and Graduate Work. *Tuition free. Room and Board $12.50 per month.* Address THE CHANCELLOR, Athens, Ga.

THE STATE NORMAL SCHOOL, ATHENS, GA.

Named by a United States Commissioner of Education as being among the best fitted State Normal Schools in the United States. Fifty-six officers and teachers, ten buildings, eighteen departments of instruction, full certificate courses in Psychology, Pedagogy, English, Expression, Oratory, Mathematics, Science, History, Latin, German, Greek, French, Spanish, Correspondence.

The Home-Life courses are among the strongest in the South. Domestic Arts and Sciences, Manual Arts, Agriculture, Gardening, Home Nursing, Physical Culture, Vocal and Instrumental Music, Sight Singing. Diploma a license to teach. Two Practice Schools. Education for fitness and happiness in the home. Total expenses for a year less than $150.00. Write for Catalogue. JERE M. POUND, President.

Alabama Polytechnic Institute

"AUBURN"

The Oldest School of Technology in the South

Next Session Begins Wednesday, September 10, 1913. Summer Session July 25 to September 5, 1913.

DEPARTMENTS:

I. Engineering and Mines. Civil, Electrical, Mechanical, Chemical and Mining Engineering, Architecture, Metallurgy, Mechanic Arts, Technical Drawing, Machine Design, etc.

II. Agricultural Sciences.—Agriculture, Horticulture, Animal Industry, Botany, Entomology, Chemistry and Pharmacy.

III. Academic—History, English, Mathematics, Latin, German, French, Physics and Astronomy, Political Economy, Psychology.

IV. Veterinary Medicine.

Expenses—Free tuition to residents of Alabama; $20 to non-residents. Board in Dormitory and with private families. For catalog and further information, address

CHAS. C. THACH, M. A., LL. D., President, AUBURN, ALA.

ATHENS COLLEGE, ATHENS, ALABAMA.

Governed by Women, for Girls and Women.

Recognized by General Board of Education as an A-Grade College on 14 entrance unit basis. In the foothills of North Alabama, between 800 and 1,000 feet above sea level. Pure freestone water. On main line of L. & N. Railroad. Academy A Grade attached. Twenty-eight in Faculty. Beautiful new School of Music, Art, Oratory, Domestic Science, Resident Graduate Nurse. Health certificate required of all students. Rates moderate—not cheap, but thorough. Apply now. Seventy-first session begins September 17.

MARY NORMAN MOORE, President.

References—Our patrons and the people of the State of Alabama.

BINGHAM SCHOOL'S central purpose for 120 years has been to make Men of Boys. Asheville climate world renowned. Organization Military. Two details from U. S. Army allowed to N. C. The A. & M. College has one. Bingham the other. Target and Gallery practice, with latest U. S. Army Rifles. Lake for Swimming. Summer Camp during July and August. Tuition and Board $150 per Half Term. $300 a year. Address Col. R. Bingham, Box 6, Asheville, N. C.

COLUMBUS MILL SCHOOL HELD AS MODEL BY U. S.

How Georgia City Is Caring for Cotton Factory Children Told in Government Pamphlet.

SPECIAL COURSES GIVEN

Authorities Arranged Vocational Instruction to Meet Demand of Different Classes.

How Columbus is caring for the education of the boys and girls of its cotton mills is the story embodied in a pamphlet published by the United States Department of Education, copies of which were circulated in Atlanta yesterday.

How the boys and girls of the mills themselves work against going to school, rendering doubly hard the problem before the public, is a pitiful note of the story.

They call their school in Columbus the "dinner toters' school," because even during their school days they must work, taking hot lunches to their parents, brothers, sisters, and others who work in the mills.

Must Take Parents' Lunch.

The pamphlet tells of this custom, revealing something of the life of the cotton mill child. It says:

"The long intermission in the middle of the day is necessary that the children may take the lunches to the mills. Many of the mills are some distance from the school—some more than a mile away. Most of the children, therefore, walk more than two miles during the noon hour. Besides, they are compelled to wait 20 or 30 minutes for the operatives to eat their dinners before taking the baskets back.

"Some children earn several dollars each week by carrying such baskets to mill operatives. The price usually paid for taking lunch to one person for a week is 25 cents, and children often take lunches to several persons."

The booklet was prepared by Roland B. Daniel, and was published by the Department of Education as the description of an admirable system. It deals not only with the mill children, but with the boys and girls who are more fortunate, showing how the Columbus scheme of education is variable, being adapted to meet the demands that come with a mixed population so as to care alike for the two classes. P. P. Claxton, Federal Commissioner of Education, says in the foreword to the book:

"Columbus was one of the first of this country's cities to work out certain phases of this problem of adaptation."

The Columbus schools effect industrial training for all children, but a training varied according to the class from which the children come.

Call of Mills Strong.

The writer, Mr. Hill, laments the fact that "the call of the mills is strong."

"While the prescribed course for the mill children contemplates seven years, few continue after the fifth or sixth year," he wrote. "Not more than 1 per cent finish this school and pursue their studies further."

In all lines of work, academic and industrial, the aim of the school for mill operatives is to better living conditions a little among the people for whom it was organized. That is the only hope. In the beginning the advocates of this type of school thought that many of the mill children might be induced to continue in school and do more advanced work, especially along vocational lines. In this respect the school has been a disappointment to some.

"We are seldom able to induce pupils to finish even the limited course offered in this school," writes Mr. Daniel. "Our best hope is that we may better living conditions a little."

Toward the end, the school has been made a sort of social center. The school is in session the entire year around, and pupils are promoted quarterly, that the children will not drift away, as it is feared they would surely do in the case of a three months' vacation. Teachers do social work, visiting the sick, distributing certain charity, obtaining means of operation for the physically defective, arranging for social evenings, fostering organizations among the older people, and dealing in like activities.

Summing up the work of the school, the writer says:

"While this school has done good work and its benefits have been felt, we are sure the weakest point in it is not being able to hold the children long enough to receive its full benefits. An enforced attendance law would aid very materially in this respect."

Industrial Work Taught.

Along with "the three R's," the mill children are trained in industrial branches, being taught woodworking and gardening. The girls are given work in basket-making, sewing, cooking, poultry-raising and gardening.

In its scheme of adaptation, the city has an altogether different school for other children. The regular grade work is done, and in the traditional high school a year and a half of industrial work, manual training for the boys and domestic science for the girls, is given.

Another variation comes when the curriculum of the negro schools are worked out. There is industrial education for negroes in the public school, but different from that supplied the white children. The Columbus method is altogether one of adaptation.

The difference lies in the fact that the negroes receive more of the training, going into more branches of manual labor, and taking it throughout the school course. Almost every branch of work with the hands is offered them. Of this work the booklet says:

"Pupils who remain in the schools long enough to complete the course receive in compensation for their labor upon leaving school about twice what they would receive for unskilled labor such as they would be able to render without such training. It is often the case that one of these boys is able to earn $2 a day at the age of 17 when his father, without such preparation, receives $1.25 for unskilled labor.

High School in Scheme.

The book, being altogether a treatise on industrial education in Columbus, is given over largely to a description of the courses in the Columbus Industrial High School, the pride of the city's scheme of education. The school, besides its academic work, has vocational courses, including home economics, dressmaking and millinery, mechanic arts, textile arts, and a business course.

This industrial high school is separate and distinct from the conventional academic high school. It is merely another phase of the Columbus scheme of adaptation of education to varied needs and to varied classes.

EXCURSION

Atlanta, Carrollton, Forsyth and intermediate points to TYBEE and SAVANNAH JULY 25.

$6.00 ROUND TRIP.

Special Train—Coaches and Sleeping Cars.

Ask the Ticket Agent.

CENTRAL OF GEORGIA RAILWAY.

Feeds Her Pet Pig With a Silver Spoon

Denver Society Woman Provides Bed of Down and Linen for Her Porcine Possession.

DENVER, July 19.—Mrs. Whitney Newton, a Denver society matron, has a new pet.

Young Robert Newton came home a few evenings ago and brought a baby pig with him.

Mrs. Newton took the squirming animal into her arms and tried to make it comfortable, but without success. Finally, in desperation, she went to the linen closet, took out a fine piece of hemstitched linen, embroidered with blue flowers, wrapped it gently about the slick little pig, then laid him cautiously upon the downy pillows beside her own.

Piggy gave a satisfied little squeak, doubled up his feet and went off to sleep happily.

This cunning act won Mrs. Newton's heart, and from exasperation she developed a positive liking for her pet. His white skin is washed, combed and perfumed and he sleeps in a downy bed every night beside his mistress. He also eats from a silver spoon.

Women Convict Her For Slapping Child

First Feminine Jury in Sonoma County, California, Returns Verdict of Guilty of Assault.

PETALUMA, COLO., July 19.—A jury of twelve women convicted a woman, Mrs. W. S. Waldorf, upon a charge of battery here to-day. This is the first jury of women that ever tried a case in Sonoma County. Mrs. Waldorf was accused of having slapped a neighbor's children. The jury was out less than an hour.

Society Now Dances Barefoot Outdoors

How the 'Rhythmic Motion' Is Taught

Many Dianas in Diaphanous Draperies

Miss Effie Baker of Washington, posing as a spartan runner in the dells of Sharon.

Miss Beulah Hepburn, daughter of the banker, taking the part of the Goddess Diana.



Miss Mildred Anderson, as "Atalanta Picking Up the Golden Appple."

COPYRIGHT PHOTO UNDERWOOD & UNDERWOOD

In Shady Dells of Sharon, Mass., Prominent Members of the Exclusive Sets Learn To Be Graceful.

SHARON, MASS., July 19.—Beautiful bare-footed society women clad in diaphanous draperies whirling through the groves like Dianas and dryads of mythological days caused this little town much disturbance until it was learned that these nymph-like dancers were only groups of fashionable women from Boston, New York, Washington and other large cities learning the art of rhythmic expression at Mrs. Florence Fleming Noyes' Sharon Summer School.

Just now Sharon has recovered a little from the shock of having its dells and glades peopled with gyrating girls going through mysterious evolutions, but the interesting new kind of training which Mrs. Noyes has started in Massachusetts promises to atract large numbers of rhythmic women students from everywhere.

The rhythmic dance is especially delightful since it necessitates the wearing of special apparel, thin, loose and silken, to give full and perfect play to the motions of the limbs and the free gyrations of the body.

"Close to Nature" Dance.

Litheness, suppleness and harmony are the main objects in the learning of rhythmic expression and lessons are best inculcated, Mrs. Noyes believes, where overhanging tree boughs, falling leaves and the aroma of opening blossoms lend to the enchantment of the atmosphere.

It is partly for such a reason that Mrs. Noyes chose Sharon as the spot for her summer school. Behind the clean, fresh, white-painted bungalow-cottage on Pleasant street, that does duty as a living room and classroom building, is a beautiful grove of tall trees with low swinging branches and dark green grass underneath.

It is in this grove that the pupils are inducted into the first mysteries of rhythmic expression.

As they get experience and feel the restrictions of the grove they naturally seek the wider range of the wooded expanses that surround the town. Hence the surprise that was at first caused when these startling Delsartian women of society were seen amid the trees or deep in the recesses of some particularly remote glen gliding through the fantastic evolutions that are supposed to lend the body perfect ease and repose.

Great Modesty Is Shown.

Groups ranging from ten to a score or more in number mysteriously appeared and disappeared. Great modesty was shown in regard to keeping aloof from the townspeople, and only the chance passer who happened upon one of these rhythm classes of beautiful girls knew of the great grace and extreme litheness of body that was being taught and learned.

Among the girls studying with Miss Noyes are Beulah Hepburn, daughter of A. Barton Hepburn, of New York; Margaret Tuttle, daughter of Mrs. Howard Mansfield, a prominent suffrage leader; Mildred Anderson and Mable Coffin, of New York; Elena Farons, a Kansas City society woman; Winifred Lawrence, a Cleveland society girl; Lenora DeGrange, Effie Baker, Kathryn Dunkhorst and Elise Ryan, of Washington, and Bertha Remick, a composer, of Sharon.

Moving Picture Gives Mother Clew to Girl

Missing Daughter Is Recognized on Screen and Police Are Following Up Trace.

SAN FRANCISCO, July 19.—The "movies" may be instrumental in restoring Olga Ellis, 5, to the mother from whom she was taken in Revere, Mass., and brought to California.

For six months the police have sought John Ellis, of Revere, Mass., who is said to have left that city with his daughter.

A school-teacher of Berkeley, Cal., became interested in the case and gave a picture of the child and the mother's address to a moving picture agency.

Mrs. Myrtle Palmer, housekeeper in a hotel here, saw the mother's appeal at a moving picture theater recently and recognized the little girl as one who had stayed at the hotel with her father for several weeks. He had registered, she said, as D. Delisle, and had gone to Eureka, Cal.

Mrs. Palmer notified the police and search for the man and child has been instituted in Eureka.

Squaws Lay Ties As Bucks Play Poker

Desert Section Hand Boss Returns to Find Piute Women Doing Construction Work.

SAN FRANCISCO, July 19.—Piute Indians as substitutes for Mexican section hands were tried out in the Nevada desert last week. The Mexicans were deemed unsatisfactory because they would drop their tools and rest the instant the "boss" got far enough away so that he could not hit them with a shovel handle.

With the Indians on the job, however, the work went along just the same, boss or no boss.

Nevertheless the Mexicans are again on the pay roll and the Indians are taking their traditional ease.

After glowingly watching five days of splendid work by his Piute bucks the section boss left them the other day. Returning 24 hours later he found the suffragette members of the Piute tribe doing the work on the railroad, while the bucks were gathered in a poker game at one side of the track.

WILSON AND BRYAN TO CAN SPEECHES FOR FARMERS

WASHINGTON, July 19.—Secretary Bryan and Secretary Houston have agreed to "can" some speeches urging the farmers to stay in the country and raise cattle and oats and healthy children. President Wilson will be asked to talk into the phonograph also—he set the precedent when he made a record for the Indians. This is the scheme of A. P. Sandles, secretary of the Ohio State Board of Agriculture, who wants the records for delivery at various farmers' institutes

BORUP PARTY TO HUNT NEW LAND IN ARCTIC SEAS

Daring Explorers Headed by Donald McMillan to Remain Two Years in Cracker Land.

Special Cable to The American.

SYDNEY, N. S., July 19.—When the little whaler Diana left this port for Flagler Bay, with the Borup Memorial Expedition to Crocker Land on board, the exploration party bade farewell to the haunts of the white man for two years.

The next stop of the hardy vessel will be Etah, the Eskimo colony, where a party of natives will be taken on board, and the ship will then proceed into the Kane Basin and headquarters will be established in the westerly end of the basin at what is known as Flagler Bay. Here the supplies will be unloaded and winter quarters established. Should no mishap occur this work should be accomplished some time in August or September, when the Diana will return to this port, leaving the small band of intrepid explorers and their Eskimo friends and companions on their own resources.

Will Explore Unknown Land.

The chief object of the expedition is to explore an unknown land or chain of islands first sighted by Peary in 1906. Again in 1908 Peary had another view of this land, but was unable to set foot upon it. So far as is known, no man, at least no white man, has ever visited this mysterious place.

Haul out your latest map of the Arctic regions. In about longitude 75, latitude 79, you will find the Kane Basin and Flagler Bay, the winter quarters of the party. Trace your way along the 79th degree of latitude through the water passage which separates Ellsmere Land from Grinnell Land until you reach 86th longitude meridian.

Here turn north in the channel which separates Axel-Heigerg Land on the west, from King Oscar Land and Grant Land on the east, gradually pushing to the northwest until you reach the northernmost tip of Axel-Heigerg Land, known as Cape Thomas Hubbard, slightly above the 81st parallel and in longitude 93. This is really the jumping off place of North America. This is the point from which Peary saw Crocker Land in the distant northwest.

It is from this point that the present expedition will set out for the unexplored region.

May Be Huge Continent.

Crocker Land may be just a few islands or it may be a huge Arctic continent. That is what Dr. Donald MacMillan and his party are going to find out. The work of establishing supply stations between Flagler Bay and Cape Hubbard is expected to be finished by February of next year. With a large base of supplies at the cape, the little party will set out across the frozen ice to Crocker Land, 100 miles away.

Once there geological and botanical specimens will be obtained, the coast line of the land will be surveyed and every scientific fact about the land will be obtained so that when the party returns we shall know for a certainty what Crocker Land really is.

With the summer of 1914 will come the breaking up of the ice in the sea between Crocker Land and Cape Hubbard. This means that in all probability the party will be compelled to remain in this barren region and wait for the winter to freeze the ice and afford them a passageway to their base of supplies. This is where the dangerous part of the expedition comes in.

Starvation Big Danger.

Will these men be able to subsist in this region for several months on the meager supplies they can carry with them and the game they may find there? The tragedies of the Arctics may be summed up in the one word "starvation." Everything depends upon supplies, without them the party is doomed to one of the most horrible deaths ever suffered by mankind. The pains of hunger, the freezing of the body when the blood is no longer able to supply the necessary warmth, the knowledge that there is absolutely no hope, the thoughts of the loved ones waiting for the return, these and many more sufferings which we are unable to realize or imagine fall to the lot of the members of an Arctic party without provisions.

The possibility of such a catastrophe befalling his party was mentioned to Dr. Donald MacMillan before he sailed from this port. He turned his clear eyes to his questioner and in the firm tones of a man who has implicit faith in his own ability said: "But we won't fail. The equipment we have, the experience of the Eskimos which we will take with us, many of whom were with Peary on his successful Polar expedition, the trained dogs and the determination to succeed will bring us back safely."

And anyone who knows this young man, imbued with the spirit of adventure and a love for the frozen north, can not doubt that he will succeed. Such men as Anthony Fiala, Sir Ernest Shackleton and Robert E. Peary have the utmost faith in MacMillan to accomplish any task to which he turns.

Would you have a slim, youthful figure? Though no longer young, it may be yours.

Drink "GET SLIM"



A delicious fruit combination, in powder form, to be dissolved in your drinking water and taken when thirsty, at any time and in any quantity.

Not one drop of medicine—not laxative. Positively not injurious. Pure Food Serial No. 46516.

"Get Slim" reduced me 18 pounds in 4 months without the slightest change in my mode of living.

It improved both my health and appearance. I believe it the simplest and easiest way of controlling weight. Sold by

Randolph Hairdressing Parlors Atlanta, Ga.

or direct from me.

JEAN DOWNS

Your Wholesale Druggist or

334 Fifth Avenue--33rd Street

Opp. Waldorf Astoria.

Call if possible. Booklet on request.

PENNSYLVANIA UNIVERSITY PENNANT

For 15 Cents and the Pennant Coupon That Appears Below

Regulation Size --- 12x30 Inches

On Sale by the Following News Dealers

IN ATLANTA

JACKSON-WESSEL DRUG CO., Marietta and Broad Streets.
CRUICKSHANK CIGAR CO., Peachtree and Pryor Streets.
GEORGIAN TERRACE CIGAR CO., Georgian Terrace.
HARBOUR'S SMOKE HOUSE, 41 North Pryor Street.
WEINBERG BROS. CIGAR STORE, Alabama and Pryor Streets.
BROWN & ALLEN, Alabama and Whitehall Streets.
HAMES DRUG CO., 380 Whitehall Street.
MEDLOCK PHARMACY, Lee and Gordon Streets.
WEST END PHARMACY, Lee and Gordon Streets.
JOHNSON SODA CO., 441 Whitehall Street.
WHITEHALL ICE CREAM CO., 284 Whitehall Street.
STEWART SODA CO., Cooper and Whitehall Streets.
GREATER ATLANTA CONFECTIONERY CO., 209 Peachtree St.
ADAMS & WISE DRUG STORE, Peachtree and Linden Streets.
TAYLOR BROS. DRUG CO., Peachtree and Tenth Streets.
TAYLOR BROS. DRUG CO., West Peachtree and Howard Streets.
CRYSTAL SODA CO., Luckie and Broad Streets.
ELKIN DRUG CO., Peachtree and Marietta Streets.
JACOBS' PHARMACY, Alabama and Whitehall Streets.
WALTON SODA CO., Walton Building.

Out-of-Town Dealers

Out-of-Town Price, 18c and the Pennant Coupon.

BENNETT BROS., 1409 Newcastle Street, Brunswick, Ga.
JOE N. BURNETT, 413-A King Street, Charleston, S. C.
REX VINING, Dalton, Ga.
ORA LYONS, Griffin, Ga.
ROME BOOK STORE CO., Rome, Ga.
CHEROKEE NEWS STAND, Rome, Ga.
H. K. EVERETT, Calhoun, Ga.
J. D. BRADFORD, Sumter, S. C.
EARL A. STEWART, 451 Cherry Street, Macon, Ga.
ROBT. NEWBY, Vienna, Ga.

If your news dealer can not supply you, write us. We send all pennants anywhere for 18 cents each and the Pennant Coupon.

SPECIAL COUPON

THIS COUPON entitles the holder to any or all Pennants at the ***Special Reduced Price of 15 Cents*** for each pennant when presented to any Atlanta news dealer or at the offices of

HEARST'S SUNDAY AMERICAN

20 East Alabama St. 35 Peachtree St.

LIST OF PENNANTS

Harvard	Georgia Tech	Masonic
Yale	Ga. University	Elk
Princeton	Alabama	Eagle
Vassar College		Odd Fellows
Pennsylvania	Cornell	Columbia
University	University	University

Three cents extra if sent by mail or redeemed by out of-town news dealers or agents

This affords an unusual chance to obtain Pennants at a previously unheard-of price.

HEARST'S SUNDAY AMERICAN

20 East Alabama St. 35 Peachtree St

ATLANTA

FOR MILADY'S WARDROBE



By MME. HAUTE MONDE.

THE newest shirts to wear with the eponge skirts are those in pique. The new pique is only a distant relative to the stiff pique of other years, as it is delightfully soft and supple. The shirt is masculine in cut, with the exception of the neck, which is invariably finished by one of the becoming rolling collars which owe their origin to the days of Marie Stuart. The correct finishing touches are added when a sash of plaid ribbon and a cravat to match are adjusted. No matter how severe the skirt and shirtwaist may be, the sash is sure to give the feminine touch.

* * *

The all-black hat is the smart headgear of the hour, regardless of the shape, and it is a practical choice for the beach. A black hat does not look quite as summery or light as an all-white hat, but the sun can not damage it as it can one of colored straw, or even one of the natural tone straw, which may become actually sunburnt. There is a fad for trimming some of the black hats with blue ribbon bows, and a few of the bolder spirits among the fashion leaders are appearing in brown straw hats. When the latter are worn with brown shoes and stockings and a sash of brown moire or tulle, the effect is really artistic.

* * *

Separate skirts of cotton eponge have had a tremendous sale, and many of the well-dressed girls at Newport and Tuxedo are wearing them to the exclusion of linen or the durable cotton corduroy, which is becoming very common these days. The two-piece model preserves the straight, narrow silhouette, but does not launder as well as the gored skirt, which, when properly cut, should not sag after washing. These skirts button over the left hip and are slightly gathered into a belt in the back, which fastens with a buckle.

* * *

White serge, while not so serviceable for rough usage as tub stuffs or mixed tweeds, is altogether charming for outing wear provided one can keep it clean, and there are pretty ready-made suits, one-piece frocks and separate skirts of white serge offered at prices so reasonable that it does not seem extravagant to have two or three things of the kind, and so be able to spare one easily during its trip to the cleaners.

* * *

All petticoats are as thin and soft as possible, without being actually transparent—unless the wearer stands in a strong sunlight. Then sometimes the effect is rather startling. The petticoat now is exquisitely fitted, and is as narrow as possible, having a flounce of fine machine embroidery at the foot. Unless intended for wear with a sheer frock, the petticoat does not reach below the top of the buttoned boot.

* * *

Flesh-tinted linings in yokes have become such a frenzy with feminine folk that the craze has spread even to lingerie. The latest nightgown is of thin batiste, with a lace yoke lined with flesh-tinted net. This yoke reaches to below the arms, and, instead of being attached to the gown under a ribbon beading, a garland of tiny, pale pink roses covers the seam. The short lace sleeves are also looped up with pink silk roses.

* * *

Sweaters show more variety than they once did. One may have them any length from hip length to full length and in many shapes. The Bulgarian lines are also in evidence among the new sweaters this season, the wide belt being usually of some contrasting color with cuffs and collar to match.

* * *

Jet ornaments are popular on light summer frocks. The lighter the frock the heavier the ornament. One, made of seven octagonal pieces of cut jet, the center one two inches across and the end ones an inch across—set in a row—is used to mark the high front waistline of a sheer batiste embroidered afternoon gown. The ornament extends well round a quarter of even the fashionable waist.

* * *

So far this season one has not seen any of the light-colored silks and satins used for suits or one-piece frocks for general wear. When a woman wears a light or bright pink gown it is of muslin or eponge or French voile. Both silk and satin are found in navy blue, chocolate brown, and, especially, in beige; the latter, like tan, is being widely used with black trimming and is immensely attractive. Its neutrality of tone allows various dashes of color to be used against it.

* * *

The peplum is still here. In a dainty white lingerie blouse showing a straight, gatherless peplum eight or ten inches long, there is an interesting belt arrangement. Two sections of the belt are made of mull, like the blouse, and these two sections band the waist at the sides. The belt in front and back is made of dark blue satin ribbon, folded narrow like the mull belt. On each end of each of the ribbon bands is a big white pearl button, and the mull sections of the belt button over the ribbon on these buttons.

* * *

Bead trimming, apparently, is not going out of fashion. A recently shown serge coat has a short, loose coat, the raw edge of which is banded with bright blue beads—the serge is navy—embroidered in a straggling design a couple of inches wide. The neck edge of the coat and the sleeves, too, showed the same banding.

* * *

The smart thing just now is the dying flower droop, the collapse of the whole figure which seems the result of mental fatigue, but which is in reality the result of a carefully thought out mannerism introduced for the purpose of advertisement by a famous Parisian actress. This charming woman is possessed of what the novelists call a willowy form. She is tall, exceedingly slender, extraordinarily graceful

LATEST PARIS COSTUMES STARTLE GIDDIEST MODES HAVE EVERYTHING BUT SIMPLICITY

Fashions Shown at Longchamps and Other French Race Courses Last Word in Sensations.

An old, old song remarked, "They do such things and they say such things—on the Bowery." But the modern place for doing and saying "such" things in Paris—and from the indications of these pictures snapped at the races at Longchamps, just outside of "Gay Paree," they are wearing such things as our giddiest Atlantan would scarcely venture on home soil.

In the one case a modestly flowered silk skirt with wee buds borrowed from the old chintz patterns is topped by a "cubist" coat of very spherical lines! Pale gray brocade flowered in great purple irises is seamed down the back that there may be fullness enough to shor from two cords at the top, and to finish with four cord shirrings at the bottom, and still to fasten kimono fashion over the shoulders. A hat of duchess lace banded in white moire and decked with a great bush of black aigrettes finishes the costume.

The other fair Parisienne carries a parasol of white broderie Anglaise inset with rare venise lace and with a three-inch edge of black velvet. The black and white color scheme continues in the shoes, which have patent leather vamps and instep strappings of white suede. And the gown itself is a creation of shadow and venise and duchess laces with net and point d'esprit and black beads for further garniture! The gown has the new cross front drapery that is suggestive of a surplice when found on a waist, but brings to mind nothing so much as harem trousers when found on the skirt. The only things of simplicity in this costume are the old-fashioned mitts that cover the arms and the big full-blown rosette thrust into the girdle.



A rear view of a Cubist coat. The last cry in new French styles.

PHOTOS © BY INTERNATIONAL NEWS SERVICE

A Black and White Mode.

on the artistic lines laid down by disciples of Puvis DeChavannes. She started the fad for drooping figures of an exaggeratedly natural order and the fashion has spread with the rapidity of a prairie fire.

* * *

Violent color contrasts are tolerated and therefore one sees a purple ruff and cape over a gown of black satin which has a black tulle top; over while lace gowns there will be a ruff and cape of raspberry red tulle.

* * *

Where are the plain shoes of to-day going? There are not many of them, to be sure, but the new shoes which are coming in from day to day put the few plain ones that are left to shame. For the new ones show much slashing and cutting and gilding and painting. One pair of slippers is made of green, silver and white, and the kid from toe to heel is slashed away leaving openings shaped like crescents separated by the merest slivers of kid. Another slipper, with a French heel, is made to be worn without stockings. It, too, is made of painted and gilded kid, and has a strap to go between the great toe and the one next to it which buckles to a strap crossing the instep.

* * *

Zinnias have come into great popularity this summer. Their popularity began, in fact, last winter, when Futurist designs and colors first came in. There is a stiffness and rigidity of form about zinnias that harmonizes with designs formed of cubes and triangles. And the bright, clear colors of this flower suggest those in the giddiest futurist silk. Hence the popularity of the zinnia for corsage bouquets, hat and frock trimmings in its artificial form, and for household and garden decoration in its real form.

The New "Picture Hat"

The picture hat is taking its revenge. All last winter and far into the spring of this year it was pushed into the background by pert little jam pots and caricatures of Indian turbans. The picture hat was out of favor. Those who continued to wear it were smiled at as out of date; dress experts asserted that we should not see a revival of the wide-brimmed hat for several seasons to come.

But those who really understand the fashions of Paris—more than that, who understand something of the ways of the Parisiennes—never doubted the early return of the big hat, weighed down with rich feathers or lovely flowers. Its coming might be delayed a little, but it was certain to arrive nevertheless. And it has arrived.

Once again there are seen genuine picture hats, large and small; such hats as might have graced the beauties depicted by the old masters.

* * *

This is essentially a lace year. Wide lace flounces are getting more and more fashionable. They will be in high favor for casino wear. These lace dresses, arranged in three or four tiers, are exceedingly becoming; more than that, they are full of artistic charm. Painters through all the ages have raved about supple draperies of lace or fragile gauze.

FIVE-DOLLAR-A-WEEK CLERK IS LEFT $6,640,000 FORTUNE

Special Cable to The American.

MILAN, July 19.—Vittorio Mariana, a ticket office clerk at the Tivoli Railway station, in the suburbs of Rome, at a salary of $5 a week, has just come in for a windfall of $6,640,000 under the will of an uncle.

FRECKLE-FACE

Sun and Wind Bring Out Ugly Spots. How to Remove Easily.

Here's a chance, Miss Freckle-Face, to try a remedy for freckles with the guarantee of a reliable dealer that it will not cost you a penny unless it removes the freckles; while if it does give you a clear complexion the expense is trifling.

Simply get an ounce of othine—double strength—from Jacobs' Pharmacy and a few applications should show you how easy it is to rid yourself of the homely freckles and get a beautiful complexion. Rarely is more than one ounce needed for the worst case.

Be sure to ask the druggist for the double strength othine, as this is the prescription sold under guarantee of money back if it fails to remove freckles.

MISS WILSON IS PLAIN 'JESSIE' IN KENSINGTON

Pennsylvania Folk, Whom Daughter of President Aided, Like White House Bride-to-Be.

PHILADELPHIA, July 19.—Kensington is living over again the three years that Miss Jessie Wilson, the President's second daughter, whose engagement to Francis Bowen Sayre, of Bethlehem, has just been announced, spent as a social worker in the mill district.

To Kensington she is just "Jessie," and "Jessie" she always will be, the girl who traveled up and down narrow streets on visits of mercy, who attended the sick beds of mothers and was a sister to the working girls and a pal of the short-trousered boys who gathered at the Lighthouse gymnasium.

Miss Wilson's work of social service at the Lighthouse, 152 West Lehigh avenue, brought her in close contact with the men, women and children of the mill sections, and to all of them she endeared herself by her modesty, her unassuming manner, her cordiality and sincerity. The life of the settlement she followed closely, spending five days a week in routine work and returning to her home in Princeton for the week-end.

Many a meal Jessie Wilson has eaten at the uncovered tables of the Lighthouse Restaurant with motormen and millworkers for her companions, never thinking herself a whit better than the people who surrounded her.

Roast beef, fried potatoes, tomato sauce, lemon pie, bread and butter, and coffee—why should a President's daughter want more? And she didn't want more. So when it was more convenient to at eat the restaurant than with Mr. and Mrs. R. Porter Bradford, the manager of the Lighthouse, with whom she resided, she ordered the menu chalked on the wall of the restaurant, "full roast dinner for 15 cents."

Miss Wilson has lately been associated with the National Board of the Young Women's Christian Association, and has been active in work for the betterment of factory girls.

San Francisco To Be Best Dressed City

"Greatest Decoration Scheme Ever Outlined" Is Promised for the Annual Portola Festival.

SAN FRANCISCO, July 19.—The greatest decorative scheme ever outlined for any city, American or European, has been prepared for San Francisco during the Portola festival of October 22 to 25 next.

San Francisco will be the most beautifully dressed city and the best illuminated the world round.

Here is a list of the chief features of the decorations, for which estimates are to-day being received by the Portola festival committee:

Ten miles of greens, 100,000 flowers, 24 acres of flags, 50 tons of plaster for statues, colonnades, etc.; 40,000 electric bulbs, with 1,000,000 candlepower; 10,000 gallons of water for the big fountain in Union Square.

Scant Dress Barred From Communion

Pastor Assails Women Who Appear in Church Clad in "Yard of Nothing."

MERIDEN, CONN., July 19.—"To dress for attendance at the house of God in clothes suggesting a ballroom or a recreation pier is disgraceful, and hereafter women with slashed skirts, transparent waists, low-necked or short-sleeved gowns will be refused holy communion at St. Rose's Catholic Church," the Rev. James Conlin said to-night. "I have no objection," he continued, "to women appearing in church in the coolest manner consistent with decency, but when they appear in things that are only a wisp of cloth and a yard of nothing, I believe it is time for me to protest."



Low round trip fares North and West

Commencing June 1st and daily thereafter round trip tickets over the Louisville & Nashville Railroad will be sold at greatly reduced fares to all the principal lake, mountain and sea shore resorts and to many of the larger cities in the North and West. These tickets will be good returning until October 31st, and bear liberal stop-over privileges. Round trip fares from Atlanta are

Cincinnati	$19.50	Mammoth Cave	$17.40
Charlevoix	38.08	Marquette	45.70
Chautauqua Lake Pts.	34.30	Milwaukee	31.75
Chicago	30.00	Minneapolis	43.20
Colorado Springs	47.40	Niagara Falls	35.85
Denver	47.40	Petoskey	38.08
Detroit	29.00	Put In Bay	28.00
French Lick Springs	21.70	Salt Lake City	60.40
Indianapolis	22.80	St. Louis	25.60
Louisville	18.00	Toronto	38.20
Mackinac Island	39.50	Yellowstone Park	67.60

These are but a few of the points. There are a great many others and we will be pleased to give full information upon application. Proportionately low fares from other points in Georgia.

L&N

Let Us Arrange Your Vacation Trip

CITY TICKET OFFICE

4 Peachtree St. PHONES Atlanta 178 Bell - 1088 ATLANTA

The Tango Arrives in Time To Stir Jaded Paris Nerves

By La Raconteuse.

Special Cable to The American.

PARIS, July 19.—Personally I am quite unable to understand why the tango's merits and demerits should continue to interest Parisians. But it is an undeniable fact that the Argentine nationale dance, which, by the way, is repudiated by the Argentine legation, still remains the subject of most heated discussions in the salons and everywhere.

The exotic dance was fortunate in arriving here at a time when we were practically at our wits' end for a new subject of conversation. Society found what it wanted the very moment the chief of police forbade the tango to be danced in public, and now tango has reached the heights of its popularity. It may even survive this dreadfully hot summer. It is discussed in society at the "fives" in the Bois, and "tout Paris" is at present divided into two hostile camps—for and against tango.

Tango at Senate Ball.

Since the tango, as I said, has been repudiated by the Argentine Embassy, we really do not know where the dance comes from, but we have adopted it, and the other evening I saw it danced most beautifully at a ball given by the President of the Senate in Luxembourg.

Our theatrical ladies find it far more interesting and plastic than either the Boston or the "grizzly hug," with no reminiscences of the "cake walk," of which they heartily tired.

Gabriel d'Annunzio, who was asked his opinion of the tango, replied with a smile: "Why, everybody tells me I dance it admirably, so, of course, I am delighted with it."

Madame Cassimir Perier sees absolutely nothing interesting the the tango, which has made no impression whatever on her, but Maurice Rostand, son of our great and immortal poet, finds tango incomparable, symbolizing "soft and gentle, perhaps a little sad, dreams." He emphatically declares that it must be danced only by young and beautiful partners who are in perfect harmony body and soul.

La Belle Otero Enthusiastic.

"LaBelle Otero" is enthusiastic about tango and tells me that in a revue soon to be performed she will dance it as Paris has never seen anything danced before. I am afraid it will be most shocking.

Princess Lucien Murat has startled us all by declaring: "I love tango above anything else in this world, and find it absolutely chaste when it is danced by a Spaniard or a South American. Frenchmen will never learn to dance it properly."

Mlle Cecile Sorel, of the "Comedie Francaise," says she does not know nor want to know the tango, "for there is only one kind of dance, that which is taught by Isadora Duncan, which arouses in my soul images of the highest beauty."

Andre deFouquieres says tango is a sad, melancholy dance which will never lastingly appeal to the lively, animated French people.

He thinks it should be limited to the stage. It can be danced very correctly; on the other hand it is liable not to be.

Its unsuitability for the drawing room comes also from the fact that it is not a gay and convivial dance and pretty like the Russian polka or the Polish polka. "I am a partisan of the old dances," says M. de Fouquieres, and at certain evening parties I have danced the Empire dances. One must have tradition, especially a nation like France, famous for her chivalry and politeness.

Country Club Clothes

Reception days at the country club and the yacht club bring out very distinguished costumes of the lingerie order, accompanied by picture hats loaded with roses, and parasols selected to match sashes. Such frocks this year are almost entirely of fine lace and machine embroidery, with knowing touches in the way of sashes and little tulle bows at the neck and girdle. Airy black tulle bows with sheer white frocks are extremely smart, and with this white and black combination is carried a parasol of decided hue, like mustard yellow, Nell rose or saxe blue. Buttoned white oxfords are much fancied with white frocks of an airy character, though buttoned boots of buckskin are liked best with yachting costumes of a tailored nature.

WOMAN JURORS SCORN STYLE OF SMART LAWYER

Beau Brummel Clothes and Bachelor Button of Barrister Fail to Win His Cause.

SAN FRANCISCO, July 19.—Personal pulchritude and unusually smart habiliments, heightened by a bachelor's button and an ingratiating manner, failed to win for Assistant District Attorney Maxwell McNutt, in his appeal to the jury of women which tried Mrs. Bertha J. Williams on an extortion charge to-day. After deliberating one hour and 55 minutes, the jury, the first in the history of the world composed of women to hear a felony case, brought in a verdict of acquittal.

"Of course she said she did what she did, but we didn't think when she said she did it, she meant she had meant to do it," said one of the jurywomen.

Hence, Mrs. Williams, attired in a fetching Milan hat and a neat white serge tailored suit, much scrutinized by the jurywomen, made discreet osculatory advances to her benefactors, and the incident was closed.

Mrs. Annette Robinson, also armored in attractive feminine fixings, was the complaining witness in the case. She accused Mrs. Williams of having written her a letter April 8, attempting to extort $150 in return for the delivery of a trunk said to have contained certain evidence which, according to the letter, would have embarrassed Mrs. Robinson, had it fallen into the hands of the police.

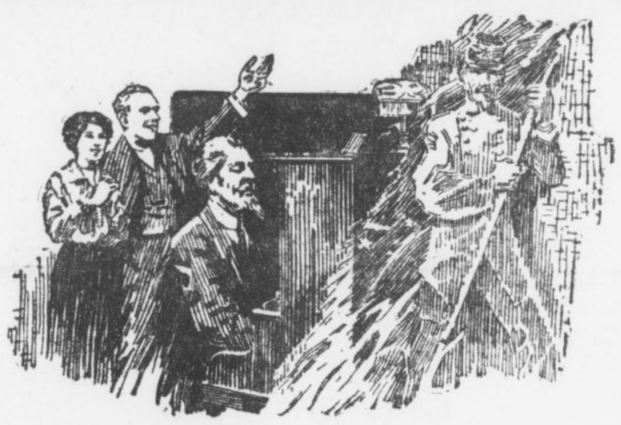

"DIXIE" RAISES RIOT

When Played by *Instinct*

(Experiences with the New Instinctive Playing. No. 8 of series.)

"I RAISED merry riot in my house last night. I had the whole place going: but I didn't care. I was having the time of my life!

"I was near Mary's new Virtuolo Player Piano, and I thought I'd try it out. So I put in a roll marked 'Dixie,' while I was peeking around at the door, and that old song must have gone to my head. Before I knew it I was crashing it out for all I was worth—

"'Way down south in the land of cotton.'

"I closed my eyes, touched the 'soft and strong' Acsolo buttons,' and I put regular smash and ginger into that music.

"Why I seemed to be right back in those thrilling days of '61 again—when multitudes went wild over that great old song—when hearts beat like trip-hammers and throats sang themselves hoarse with its stirring rhythm.

"Well, Mary peeked in—and stayed. Then Mary's young man; and then some of the neighbors came along, too, and all joined in—yelling and singing and capering like mad!

"Say—my 'music instinct' is *great*, when I can play 'Dixie' like that!"

* * * * *

Why should *you* be denied the real pleasure of Music—the recreation—the relief from your worries—that the

HALLET & DAVIS

VIRTUOLO

THE INSTINCTIVE PLAYER PIANO

will bring you and every member of your family? Why, indeed—when you can own the new PRINCESS Style Virtuolo for *only $450*, and can pay for it on terms as low as $10 a month? Other styles $550 and up.

Make your plans today to call at the store for full information about the Virtuolo's Instinctive Playing, and our Easy Buying Plan.

HALLET & DAVIS PIANO COMPANY

(Established 1839)

50 North Pryor St., Atlanta, Ga.

LONDON W. Orton Tewson, Chester Overton — PARIS Paul Pierre Rignaux, Marquis de Castellane — BERLIN C. de Vidal-Hundt, Fritz Jacobsohn — ROME J. M. E. D'Aquin, George M. Bruce

SUNDAY AMERICAN'S SPECIAL CABLE LETTERS RECEIVED FROM ALL THE GREAT CAPITALS OF EUROPE

ASQUITH WILL STAY PREMIER DESPITE TORIES

Reports of Prime Minister Withdrawing To Go on Bench All Emenate From Opposition.

By PHILIP EVERETT.

Special Cable to The American.

LONDON, July 19.—Seldom, if ever, has the air here been as full of political rumors as during the last few weeks—a fact which seems to show that the heat of the summer has played havoc with the brains of our conservative editors and politicians, for all the rumors invariably may be traced back to the camp of the Opposition.

The fall and collapse of the present Government was confidently predicted as destined to take place long ago, and when the prophecy was not fulfilled, the political gossips began to talk of all the important changes that were to take place in the Cabinet.

Asquith to Appoint Isaacs.

The most sensational of these predictions was that Mr. Asquith, tired with the burdens and responsibilities of his office, would resign after appointing himself Lord Chief Justice to succeed Lord Alverstone, who, as everybody knows, will never resume his seat on the bench.

A successor will have to be found, but as the long court vacation is at hand, no new Lord Chief Justice will have to be nominated until October, and then, no matter how often the Tory press has predicted that Mr. Asquith would never dare do, he will nominate Sir Rufus Isaacs for the vacant position.

And no one of any importance will say a word against the appointment, for in all England there is no man more fit to hold this high office than the present Attorney General. In a month or two all the artificial indignation stirred up by the Marconi affair will have completely disappeared.

Premier to Keep Post.

I can assure my readers, on the very best authority, that Mr. Asquith has not the slightest intention of leaving the political arena now, and everybody who knows him knows that this is so.

The statesman who, in face of unexampled difficulties, passed the Parliament act is not going to leave his post until the fruits of that great measure are garnered.

A distinguished colleague of Mr. Asquith's in the present Cabinet said a few weeks ago: "Loyalty is one of the brightest jewels in the crown of the Prime Minister's character." That loyalty will not be wanting to the Liberal party at this juncture in its fortunes. There is also a loyalty that a man owes to himself, and Mr. Asquith must feel that it is incumbent on him to see that the machine which he fashioned in the Parliament act is capable of doing its work.

London Women Take 'Railwaymen' Jobs

Great Western Road Is Making Experiment of Employing Them as Car Cleaners.

Special Cable to The American.

LONDON, July 19.—The Great Western Railway Company is making the novel experiment of employing women as "railwaymen," a number of women being engaged as carriage cleaners in the London district.

The innovation is strongly resented by the members of the National Union of Railwaymen, who fear that this is merely the first move in a general attempt to substitute female for male labor.

Protest meetings are being organized and the head office of the National Union of Railwaymen has been asked to take the matter up.

Women are largely employed as railway coach cleaners on the Continent.

"GETS-IT" for Corns, and Away They Go!

"GETS-IT," the New-Plan Corn Cure, Gets Any Corn Surely, Quickly.

You'll say, "It does beat all how quick 'GETS-IT' got rid of that corn. It's almost magic!" "GETS-IT" gets



"Never Could Do This Before. 'GETS-IT' Made Every Corn Vanish Like Magic."

every corn, every time, as sure as the sun rises. It takes about two seconds to apply it. Corn pains stop, you forget the corn, the corn shrivels up, and it's gone! Ever try anything like that? You never did. There's no more fussing with plasters that press on the corn, no more salves that take off the surrounding flesh, no more bandages. No more knives, files or razors that make corns grow, and cause danger of blood poison. "GETS-IT" is equally harmless to healthy or irritated flesh. It "gets" every corn, wart, callous and bunion you've got.

"GETS-IT" is sold at all druggists at 25 cents a bottle, or sent on receipt of price by E. Lawrence & Co., Chicago. Sold in Atlanta by Jacobs' Pharmacy Company, Elkin Drug Co., Coursey & Munn, Gunter-Watkins Drug Company, E. H. Cone, Inc., Tipton & Co.

Earl's Money to Buy Mother Home

Markham Girl to Spend Heart Balm

THE most recent photograph of Daisy Markham, the English actress, and a remarkable photograph of a clerk at work in the Bank of England, weighing out the $250,000 which the Marquis of Northampton paid to Miss Markham to settle her breach of promise suit.



COPYRIGHT BY INTERNATIONAL NEWS SERVICE.

Intends To Provide Her Parent With Handsome Income From Breach of Promise Suit.

Special Cable to The American.

LONDON, July 19.—Lovely Miss Daisy Markham declares she will expend much of the $250,000 the young Marquis of Northampton, former Earl of Compton, paid to her to settle the breach of promise suit in buying a residence for her mother, and in providing an income for her.

A quarter of a million is the largest sum ever paid in England in such a suit, but the Marquis of Northampton inherited a great fortune at his father's death, and one of the largest pieces of property in London owned by any one proprietor.

Well Known in America.

Miss Markham is well known in New York, where she was last seen with the Wyndham Company, as Elaine Shrimpton in "The Case of Rebellious Susan." She averred in bringing the suit that on April 21, 1912, the then Lord Compton verbally promised to marry her, and on October 12, 1912, refused to keep his promise.

Miss Markham wrote to Lord Compton after he broke off their engagement. She addressed him as "Dearest Darling Bim," and after pleading against his decision, said:

I would rather have you, Bim, dear, and live in a little cottage than have all your wealth and estates and live without you.

He replied, telling his love and despair. Miss Markham's lawyers regarded this letter as their most effective weapon in the suit. Here are some expressions in it:

I might just write you a line, as I am feeling so miserable.

I am going to ask you to believe I have always and do at the present moment love and respect you more than anyone in the world, and that you are absolutely my ideal of perfect womanhood.

Ways of World Hard.

But, Daisy, the ways of the world are hard, and I want you to believe that what I am now doing I am doing from a sense of duty, genuinely believing it to be the best for both of us.

Daisy, you don't know how those so-called ladies (of his own rank) would treat you, and I really could not bear to see you suffering it. And with your sweet, sensitive nature it would be torture to you. Oh, if only I could escape from my position! BIM.

Sends Kiss for Tips Of His Love's Ears

Amorous Suitor Has to Pay $250 Damages for Failing to Carry Out Osculatory Promise.

Special Cable to The American.

LONDON, July 19.—"I send you a kiss for the tips of each of your little soft ears," and "If we are not married in a year I will resign myself to bachelorhood, I vow," were phrases in letters written by Philip Still, a clerk employed by the London County Council, to Miss Edith Emily Protheroe, a dressmaker, of Cornwall. At Swansea Court Miss Protheroe recovered $250 damages and costs for breach of promise.

Divine Sarah Now Domino Enthusiast

Madame Bernhardt Takes It to Heart When Beaten, so Opponents Generally Gracefully Lose.

Special Cable to The American.

PARIS, July 19.—Madame Bernhardt, who spends her summer holidays at her home at Belle Isle, on the coast of the Bay of Biscay, has become very fond of the game of dominoes and usually plays after luncheon and after dinner. Although she is a poor player, she enjoys the game and is keenly disappointed when she loses.

Guests at Belle Isle have formed the habit of gracefully losing to the Divine Sarah, thus pleasing her vanity.

Her afternoons are spent in her studio, where she is modeling her tomb, which is to be placed on Belle Isle as a landmark for sailors.

GERMANY MAD TO BEAT U.S. IN 1916 OLYMPIC

Thousands of Young Men Are Striving For Places on Team to Represent Empire.

By STEVEN BURNETT.

Special Cable to The American.

BERLIN, July 19.—Americans, who after their triumph in Stockholm last year may think that they will only have to come over here to repeat the same thing at the Berlin Olympic games in 1916 had better look to their laurels in time, for all Germany is possessed by a craze for sport.

All over the country thousands and thousands of young men are patiently drilling almost every day in all the branches of sport and from among all these the most promising athletes will be chosen a year from January next and during the following fifteen months up to the very time of the great international contest all the young men selected will be absolutely in the hands of autocratic trainers who will bring them as close as possible to absolute perfection. The expenses of this long training will willingly be borne by enthusiastic lovers of sports all over the country.

Craze for Sport Increases.

To a certain extent Germany has always been a sport-loving country. Its "turnvereins," which are so well known in every city in America, where a German colony exists, are older than any similar associations in Europe, but of late the craze for sports has reached proportions unknown in any other country in the world.

This renaissance of athletics is in the first place due to the Kaiser personally who has encouraged sport from the day of his accession and his pride was certainly justified when he said in his speech at a regatta the other day that there are more than 50,000 oarsmen in Germany belonging to more rowing clubs than in all the rest of Europe together.

It is indeed true that there is a colossal development of sport in Germany.

Polo Gains Popularity.

Games which never before had a foothold are springing into widespread popularity. Polo is a case in point. This sport is officially prohibited in the army by order of the Emperor, who still thinks that the physical dangers involved for officers are wholly out of proportion to any benefits to be derived.

Yet a group of gentlemen riders and other enthusiasts have just laid out at the new "garden city" of Frohnau, to the northeast of Berlin, a polo field and clubhouse, with a series of tennis courts, golf links, rifle and archery ranges, croquet grounds and everything else conducive to the cultivation of outdoor life.

Few 'Gillies' Left On the Scotch Moors

Rich Americans Who Rent Highland "Shooting Boxes" Can't Find Guides to Trace Game.

Special Cable to The American.

LONDON, July 19.—Because of the recent boom in trade, rich manufacturers in the Midlands and in the North are tumbling over each other to obtain the best fishings and shootings in Scotland for the fall. As a rule, the best are snapped up by wealthy Americans, but the latter are much troubled by a great dearth of "gillies," as the keepers are called.

Hundreds of young "gillies" have emigrated to Canada; soon there will be none, and the millionaires will have to find their way alone about the deer forests and grouse moors.

For the season to date the number of Scotchmen who have gone to Canada is 24,500, but by the end of the season it will be well over 30,000.

PHONOGRAPHIC RECORDS MAILED ON CLOTH SQUARES

Special Cable to The American.

PARIS, July 19.—A new device for carrying on correspondence by phonograph has been introduced in Paris.

The record is made on a square of prepared cloth, which can be sent through the post in an envelope and is said to reproduce the voice with great accuracy. The cost of a complete outfit, including the machine for both transmitting and receiving messages and a supply of cloth squares, is from $50 to $60.

LIGHT ON COCAS TREASURE SHED BY TAR'S WIDOW

Irishwoman Declares usband Was Mate of Ship Which Carried Gold to Hiding Place.

Special Cable to The American.

LONDON, July 19.—Mrs. Bridget McGowan, a widow living in the West of Ireland, has written to a London newspaper that her husband was third officer of the Peruvian bark Mary Pio (Holy Mary), which conveyed the "Cocos Island treasure" from Lima to Cocos Island in 1855, in order to prevent it from falling into the hands of Chilean invaders.

This is the first time in the voluminous literature of the Cocos treasure question that some person has appeared who claims to have been acquainted personally with any member of the crew of the treasure ship. It also indicates an entirely new history of the treasure.

The accepted story of all the treasure hunters hitherto has been that the incident took place in 1825, when the Spanish colonies revolted from the mother country, and the Spanish loyalists of Lima, in order to save their valuables from the invading Peruvian patriots, chartered a British ship called the Mary Deer to remove the treasure to Cocos Island.

Mrs. McGowan declares that the Mary Pio, with a crew of 36, conveyed the treasure to Cocos Island and buried it in four caches.

The ship was wrecked in a hurricane off Cocos, and only three of the crew reached the shore.

One was the writer's husband; the other two, an Englishman and a Welshman, died afterward on the island from eating poisonous berries.

The third mate survived and retained a map of the location of the four caches, in which five tons of gold were hidden.

His widow says that 30 years ago he gave the map to a man who is still living. She adds that an exact copy of that map is still extant and is well preserved.

City of Paris Makes Money on Art Show

"Municipal Operation" of Exhibition Is Tried in New Field With Great Success.

Special Cable to The American.

PARIS, July 19.—The city fathers have just concluded an interesting and very successful experiment in "municipal operation." The city fathers took it into their heads to give the people an artistic treat and organized an exhibition of the works of David, the celebrated artist.

The exhibition lasted 53 days and was a great success, not only artistically, but also from a financial viewpoint.

The city of Paris made money out of it, although 25,000 persons were admitted free every Sunday. On all other days an admission fee of 20 cents was charged. So numerous were the visitors that a handsome sum remains in the hands of the Municipal Council after paying all expenses.

Paris Bar Leader Frees Lady Macbeth

Henri Robert Proud of Fact He Acquitted Alleged Slayer of Duncan at Literary Trial.

Special Cable to The American.

PARIS, July 19.—Henri Robert has been elected leader of the Paris Bar. He has freed more criminals than any lawyer living, and made his fame in the Dreyfus case. He is a Parisian of Parisians, having been born here 50 years ago.

Of all the case he has won, he says, his defense of Lady Macbeth has given him most pleasure. At a literary entertainment he undertook that defense and, to the minds of the listeners, proved that historical murderess to be innocent.

Balfour's Book in Big Demand in Britain

Applicants for Works of Former Premier at Library Invariably Told They Are "Out."

Special Cable to The American.

LONDON, July 19.—The books of Arthur Balfour, former Prime Minister, are among the most widely read in London. At the annual general meeting of the London Library, over which Mr. Balfour presided, the Hon. Evan Charteris said that he had inquired at the library on numerous occasions for books written by Mr. Balfour, and was constantly told that they were "out." After waiting for some time and still being unable to secure the books at the library, he purchased a set for himself and recommended that another set be purchased for use in the library, as many others had had his experience in being told that the books were out.

Marvelous Star of Ice Ballet Gives Berlin Thrills

By ALAN DALE.

Special Correspondence of The Sunday American.

BERLIN, July 19.—If you can imagine Pavlova with all her wiles, witcheries and Baccahanalian abandon, leaping, bounding, pirouetting and rotating on ice skates, you may have some faint idea of the amazing and beautiful Charlotte Oelschlager—known in Berlin as "Little Charlotte"—whom I saw last night in the finest entertainment I've viewed on this side of the pond—the ice ballet by Leo Barteuschek, at the Admiral's Palast.

Everything that an agile and almost supernaturally graceful Terpsichorean artist can do with daintily slippered feet little Charlotte does with tiny, glittering ice skates on her diminutive tootsies. The effect of it is positively bewildering. The smooth, gliding and velvety sensation of the ice sheet is absolutely unlike anything that the ordinary dancer has to offer, and the astounding versatility of the skaterine—who can do more on the knives of skates than Pavlova can do without them (and I make that statement unhesitatingly)—compels a rapt attention.

Little Charlotte is an awfully pretty girl.

She has long, blonde, un-wiggy hair, that in the dazzling light shed upon the huge ice arena of the Admiral's Palast, looks like spun silk; she owns a fascinating smile quite unlike the smirk that won't come off, so popular with the average dancing lady, and she has youth, effervescence and a sort of untrammeled gayety of manner that are positively irresistible. She is thin, supple, lissome and—perfectly astonishing. I take off my hat to her.

She is the finest artist of her kind that I have seen, and Berlin loves her. After viewing the work last night, I had the cozy, comfortable, well-satisfied sensation that an astonishing feat always induces. I felt glad that I had come to Berlin, for neither in Paris nor in London is there anything faintly to compare with the fascination of little Charlotte. If her nationality were otherwise, I should glory in calling her little Charlotte russe!

She appeared in the big ice ballet called "Flirtation in St. Moritz." It takes place on the large, glassy sheet of ice at the Admiral's Palast, with scenic effects at one end. It is in three acts with a story.

The entire cast of nine principals and a huge "chorus" of servants, geishas, Japanese dancers and supernumeraries are all on skates! Their evolutions at first amaze you, then, as you grow accustomed to them, they delight you and arouse a sort of titillating enthusiasm.

There are three acts of this ice-pageant, one called "Winter Sport at St. Moritz," the second "A Soiree in a Hotel de Luxe" and the third a "Japanese Festival." In the second, all the skaters and skating principals wear gorgeous evening gowns, as handsome as anything even America could desire, and in the Japanese scene they are all kimonoed and Japanesed in the most bewildering riot of colors. Dazzling calcium is shed over the proceedings, and—well, it is a sensation.

The best of it all is that you are dining at the Admiral's Palast. All around the magnificent and imposing ice field are tables where all the Berlinese dine and drink their beloved beer. It is not elaborately expensive, as such a thing would be in America. You pay your 50 or 60 cents for a seat, and your dinner is less costly than it would be at an ordinary restaurant.

And, believe me, it is in this moderation, this ungrasping catering to the multitude, that the success of such a giant scheme as the Admiral's Palast lies.

But the ice ballet of itself is a marvel. In addition to little Charlotte, who danced with a sort of Mordkin, called Max Feist—on skates—there was the gorgeous Dallerup, whose pyrotechnical skating made one dizzy. And there was Harry Paulsen. There were episodes on skis that was delightful; there were humorous incidents; there were Marcelines and big bears, and food not only for adults but for children. Not once did "Flirtation in St. Moritz" drag. The unexpected was always happening. One felt like the song that chirps "What Is Coming, Who Shall Say?" The whole thing was a joy.

One dines slowly and epicureanly in the German style. There is no gulping of food or rushing of drink. One takes one's time, sitting round that gorgeous ice field, which is cool and delicious, and quite unlike the feverish atmosphere one finds in most crowded resorts. All along the balcony were hundreds of diners in small reserved private boxes, but all the dining and wining (or beer-ing) never once interfered with this exultant ice ballet.

That gripped one, and dinner was really nothing more than a gastronomic accompaniment. Imagine the Madison Square Garden filled with people dining around its arena, and you may get some faint idea of the imposing Admiral's Palast.

But "Little Charlotte" was the benign star of it all, and throughout there wasn't one solitary note of ragtime! Not one!!

English Crowded Out Of 'Dear Old London'

Everything In British Capital Now Is American, Even Language Spoken at Big Hotels.

Special Cable to The American.

LONDON, July 19.—London has been so full of Americans this season that there was no longer room for Britishers, and many moved with their baggage to the contiguous islands, Guernsey, Jeddo and Herne. The shopkeepers still stayed on, however.

Parisian methods in the hotels are being ousted to give place to American dishes. Colored and alluring ads are tempting "our dear American friends" to buy and announcements are put up that "American is spoken here."

The English, in fact, are commencing to speak "American" quite intelligibly. This is being helped by the incursion of American dishes into the cuisine of the great hotels, which are now seeking to follow New York models.

London Women Are Now Smoking Cigars

Some of Fashionable Devotees of Nicotine Are Even Developing Fondness for Pipe.

Special Cable to The American.

LONDON, July 19.—When woman soothes her nerves now with tobacco it is not a cigarette she chooses, but a cigar, if she wants to appear quite up to date. The majority of women nowadays smoke cigarettes, but the ultra modern members of the fair sex are taking to cigars—even pipes.

The pipe chosen especially for women is a little light wooden pipe called the "Helique," which costs $1.

Pipes, however, are not so much "the vogue" at present as the cigar, and the favorite cigar which women smoke, it seems, is the La Fiorda Cuba. This is a long, thin cigar, which costs 50 cents in London.

CLOCK AT STATION HAS NEW NUMBERS, 13 TO 24

Special Cable to The American.

PARIS, July 19.—The clock in the facade of St. Lazare Station is to be the first in Paris to have the newly adopted official numerals of 13 to 24 for the hours after noon.

From 1 a. m. to 12 the figures 1 to 12 will appear on the dial. As noon strikes they will disappear and by an automatic arrangement the figures 12 to 24 will take their places.

Gamblers Hide in Convent During Raid

Men and Women In Evening Clothes Seen in Yard of Cloister by French Officers.

Special Cable to The American.

ROME, July 19.—When the police raided a suspected gambling den patronized by society folk, they found no one in the house after the doors had been broken down, but about 40 men and women in evening clothes were seen in hasty flight in the garden.

The gamblers scaled the garden wall and escaped into the grounds of the Sacred Heart Convent. Most of the fugitives made their way to the street, but a dozen of the ladies, it is said, remained in hiding in the garden of the convent throughout the night, departing quietly the next morning.

Kaiser Ends Feud With Lippe Family

Emperor of Germany In Bending Mood Patches Up Old Quarrel With Prince Frederick IV.

Special Cable to The American.

BERLIN, July 19.—The Kaiser is a strong man, noted for his friendships as for his enmities, and always a better man to deal with than to fight with, but he is just now in a bending mood.

Having patched up the old-time feud with the Cumberland family and made "a happy union" for his beloved daughter, he has magnanimously ended his feud of fifteen years with the ruling family of Lippe, one of the little principalities with which the German Empire is studded. He has recognized Prince Frederick IV of Lippe.

STRANGE JEWEL FROM EGYPT IS IN ENGLISH HOME

Excavation Party in Tomb Unearths Pharaoh Toy and Its Wonderful History.

Special Cable to The American.

LONDON, July 19.—A jewel with a wonderful history was the feature of the Royal Society's conversazione at Burlington House recently.

It is of carnelian, lapis lazuli and turquoise and was made by order of the Pharaoh of Upper Egypt 3,400 years before the birth of Christ.

The Pharoah gave it to one of his court favorites, and when the latter died it was buried with him in his magnificent tomb at Gerzeh, some forty miles away from modern Cairo. A body-snatcher of ancient Egypt broke open the tomb of the dead favorite of Pharaoh.

For once, poetic justice—an institution which flourished even in Egypt—came into operation. The heavy slabs that formed the roof of the tomb fell on the thief and crushed him flat.

Then the wind came, and with it the sand; and year by year the ruined tomb was buried deeper, so that it lay for centuries hidden in the desert.

Last March, Professor Flinders Petrie and his excavating party found it. The fallen roof and the crushed body of the thief told their own tale, and the excavators were encouraged to look for what they knew the thief had not been able to take away with him. And so at last they found the beautiful jewel at which a court artificer had wrought, perhaps for years, 50 centuries ago. It was inspected here with deep curiosity.

Deadly Gas Gun Is Refused by England

Inventor Makes Weapon Which Shoots Chemicals That Start Fire, Unextinguishable by Water.

Special Cable to The American.

LONDON, July 19.—Ernest Walsh, a young chemist of Hull, has invented a remarkable gas gun, which he has offered to the War Department.

His offer was refused without test or examination, and to-day he left for France to submit his invention on the invitation of the French authorities.

The gun, which represents his life's work, throws projectiles containing chemicals which set fire to anything they strike, the flames not being extinguishable by water.

PETRIFIED BODY OF GIANT OF PATAGONIA AUCTIONED

Special Cable to The American.

PARIS, July 19.—A petrified man was sold by auction in Paris recently.

The man lived some thousands of years ago in Patagonia. He was about 8 feet 6 inches in height. Though he is now a stone statue, the body bears traces of deep wounds. It is supposed that the man was killed and that his body was slowly changed to stone by the action of water charged with lime salts.

Doctor's Boyish Face Reveals Skin Renewer

I heard the other day the story of the physician with so admirable a skin that all his women patients asked the secret. He told one, who generously told others, that knowing the remarkable absorbent property of ordinary mercolized wax, he concluded this substance would make an excellent complexion renewer and preserver. Knowing the wax could not harm the skin, he began using it after shaving. He soon observed that the old, withered, colorless cuticle was being gradually absorbed and replaced by younger, healthier skin. This was the simple secret of the silver-haired doctor with the boyish face.

The secret became public property. Now women everywhere use mercolized wax, applying it nights like cold cream, washing it off mornings—continuing until the complexion is entirely renovated. An ounce of this wax, procurable at any druggist's, will banish the worst complexion.

Another valuable rejuvenator used by this doctor was a wrinkle-remover and preventive in the form of a face bath, made by dissolving an ounce of saxolite in a half-pint witch hazel. This also has become famous. —Aurelia in Fashion Review.

MAIL YOUR FILMS TO US



For developing. We are film specialists with the largest laboratory in the South. All prints made on Prize-Winning Cyko Paper. All roll films developed FREE, no matter where purchased. Brownie Prints, 3c each. Write for descriptive Camera Catalogue G. Prices $3.00 to $35.00. Use that fast Ansco film; fits any camera or kodak; costs no more, but also gives true color values. Mail Order Department.



E. H. CONE, Inc., 2 Stores, Atlanta, Ga.

Human System Poisons Itself

Otherwise Most of Us Would Live to Be Methuselahs.

Scientists say that almost every moment we are poisoning ourselves. Autotoxemia, they term it, or Self-Poisoning. Eliminate Autotoxemia, and we could live to be hundreds of years old. All food eaten leaves in the stomach some waste, unused particles. This waste ferments and generates uric acid, and when uric acid gets in the blood it poisons the system—self-poisoning. Constipation, indigestion, biliousness, dyspepsia, sick headache, languidness and a weakened physical condition all result from self-poisoning.

JACOBS' LIVER SALT flushes stomach and intestines, dissolves the uric acid which has accumulated and expels it with the fermenting waste.

Take JACOBS' LIVER SALT in the morning before breakfast. You will do a better day's work, and live longer.

JACOBS' LIVER SALT is better than calomel for constipation and biliousness. Acts quickly and more thoroughly, requiring no cleansing after-dose of oil; causes no after-danger of salivation; never gripes or nauseates. It effervesces agreeably. No other liver tonic has the same mild, natural flushing action, though many imitations (in name) are offered. Insist that your druggist supply the genuine JACOBS' LIVER SALT. If he can not, full size jar mailed upon receipt of price, 25c, postage free. Made and guaranteed by Jacobs' Pharmacy Co., Atlanta.—(Advt.)

MARRIAGE INVITATIONS

CORRECTLY AND PROMPTLY ENGRAVED

SEND FOR SAMPLES AND PRICES

J. P. STEVENS ENGRAVING CO., ENGRAVERS

47 WHITEHALL ST., ATLANTA, GA.

Zim Says: 'Good Batter Slams Anything Pitched'

POSITION AT PLATE BIG FACTOR IN HITTING

Getting "All Set" Not Only Narrows "Swing" but Increases Risk of Being "Beaned."

HERE'S the second of the articles by Henry (Heinie) Zimmerman on "How to Hit the Ball." You can't wait for the pitcher to put one over to your liking, says the great Cub batter, for if you do it will be an accident if you get it.

By HENRY ZIMMERMAN.

One of the questions which is being constantly hurled at me is, "Heine, what would you rather hit?"

Of course every batter has his favorite ball and almost every batter has his weakness.

I would rather hit a curve ball than anything else. I prefer it to a fast one, and it certainly gives me more pleasure to hit at a hook than it does to swipe at a slow one. If the old days when you could call for what you wanted were in vogue I would address the pitcher in this way:

"Mr. Pitcher, please curve it; let it come over the plate along about my waist on the inside corner of the plate. Then instruct your left fielder to play deep."

That's my favorite, but it is also my impression that the batter who is wise won't wait for his favorite. Because the moment the pitcher discovers what you like he feeds you the opposite. It's only by accident that you get what you like, and since all the pitchers know what I prefer I have no hesitancy in telling the public.

Doesn't Pay to Wait for Favorite Ball

I never could figure why a man who likes to hit and who wants to hit is so particular about the kind of a ball he swings at. It's my honest and candid opinion that more base hits are made off balls which would be called "balls" by the umpire than off those which cross the plate between the knees and the shoulders.

Wagner gets lots of base hits on wild pitches. They tell me that Lajoie in the American League makes a practice of getting doubles and triples on balls that are as high as his head.

It certainly has been my experience that I could hit safely almost anything I could touch. There's a reason for this, too. The position at the plate and the weight of the bat used has a lot to do with this.

They say that Wagner is awkward at the plate. His position may not be graceful, but it is one of the best in the league. If you will notice he simply lounges all over that plate. He is never set. The result is that he is prepared to hit anything.

Get "All Set," but Can't Hit the Ball

Contrast his position with that of some of the other fellows. They go up there, dig a hole for their right foot if they be right-hand hitters and get set. They are planted to take an awful wallop at the ball. But they are in no position to hit a fast curve, for instance.

They also are always taking the chance of being "beaned." That's true, for the reason that they are set, they are rigid, they can't get out of the way of a ball that breaks at the last moment and starts for their head.

Many a man has been hit by a pitched ball for the reason that he set himself to swing. The best way is to be up there lounging like Wagner. Then you are in position to step forward and meet the ball. You also are in position to swing at the fast breaking ones. You are running mighty little chance of being "beaned."

Speaking of the weaknesses of batters it's my opinion that Wagner has the most peculiar of any man in the game. It's no use to try to fool him on a curve. You can't. It's just as useless to try a fast one. He'll pound that, regardless of where it is pitched. He cares nothing for a spitter and a change of pace means nothing but a fattening of his batting average.

Ball That Fools Wagner.

Jimmy Archer tells me that when the pitcher must pitch to Wagner, when it is in the pinch, he signals for one square over the heart of the plate, with nothing but speed on it. Archer says that Wagner will do less with this than he will if you try to fool him, and Mordecai Brown used to do the same thing.

Since Wagner and Lajoie have been compared for years and years perhaps it would not be wrong for me to say here that Archer says that the two men are alike in their weaknesses and that Lajoie can do less with the ball which most batters like than he can with the hooks, the slow ones, the fast one with the hop. Archer knows, for the reason that he caught in the American League.

The size of the bat has a lot to do with it. I want one of medium size, say 40 ounces. I'm strong enough to swing the kind that Chief Meyers does. But I couldn't get as many hits. The way the pitchers curve them on you nowadays a man must have something in his hand that he can swing at the last instant and swing hard and true.

I wouldn't like to say that the average batter swings a club that is too heavy. But in my opinion any time that a bat feels the least bit heavy it is too heavy and should be discarded for a lighter one.

FINED, HE JOINS FEDERALS.

TERRE HAUTE, IND., July 19.—Outfielder Roy Keener was fined $50 by Manager Burke, of Fort Wayne, because he would not go into the box to finish a game. He jumped and joined the Indianapolis Federals.

ASHMORE IS MILLIKIN COACH.

BLOOMINGTON, ILL., July 19.—James N. Ashmore has been appointed professor of the athletic course at the James R. Millikin University for the coming year. Ashmore has been with the Millikin institution for several years and his reappointment gives general satisfaction to the student body.

TAD MAKES IT CLEAR THAT HEINE HAS RIGHT DOPE ON ART OF SLUGGING 'EM OUT

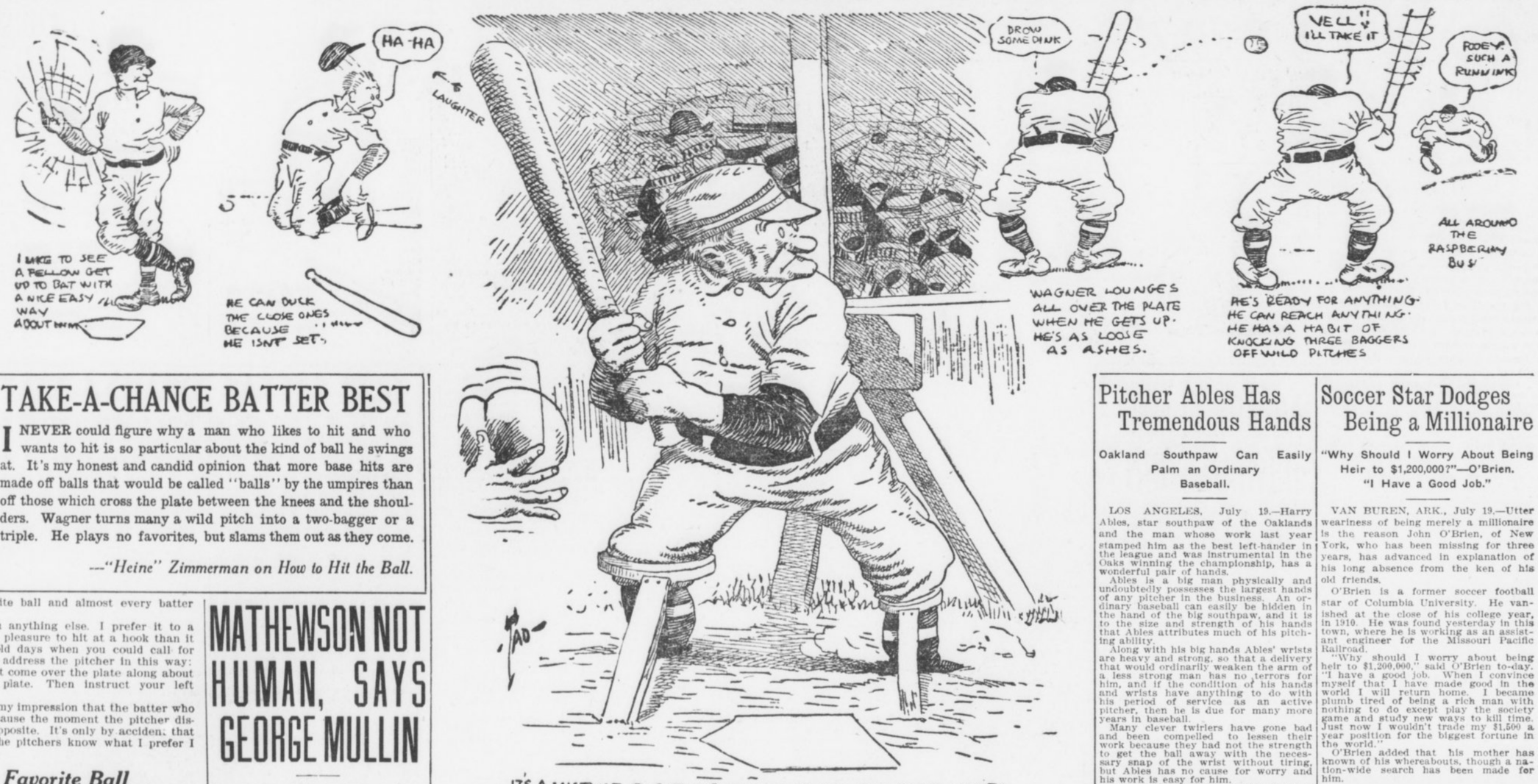

TAKE-A-CHANCE BATTER BEST

I NEVER could figure why a man who likes to hit and who wants to hit is so particular about the kind of ball he swings at. It's my honest and candid opinion that more base hits are made off balls that would be called "balls" by the umpires than off those which cross the plate between the knees and the shoulders. Wagner turns many a wild pitch into a two-bagger or a triple. He plays no favorites, but slams them out as they come.

—"Heine" Zimmerman on How to Hit the Ball.

MATHEWSON NOT HUMAN, SAYS GEORGE MULLIN

Says "Big Six" Will Never "Go Back" and Is the Wonder of Baseball.

NEW YORK, July 19.—The other afternoon I met George Mullin walking along Broadway, alone. It was a day or so before the announcement came that he had been released to Montreal in the International League. Mullin was deep in thought when I spied him ahead of me. He was lost so far that he jumped when I touched him on the shoulder.

"How goes it, George?" I asked.

"Sliding back by degrees," he said, with a half smile. "But I am working hard to make the slide as slow as possible. But," he went on, "I suppose it comes to all of us in time, excepting that fellow Mathewson—and he isn't human."

"Don't you think it will ever come to him?" was asked.

"Doesn't look like it. Why, that fellow is now the oldest pitcher in either league—that is, he has been at it longer. Still, here he is in his thirteenth year and leading all pitchers! What is his record?"

"He has won seventeen and lost five, I believe."

* * *

"THERE you are. Now, how does he do it? Four years ago some of the Cub players told me he was losing his stuff, but, somehow, he manages to keep winning.

"I'll tell you," said Mullin, "I believe he runs himself just like he does his automobile. He uses just enough gasoline to get in the lead, and when he strikes the down grade he shuts it off and coasts. I guess my trouble is that I used up too much gasoline before I thought of it."

* * *

THIS theory of Mullin's is borne out by the members of the Giant infield, who begin to tremble the minute Matty gets a good lead. Once in front, Bix Six puts the first ball over and lets the batters hit it where they may. Line drives shoot all around the diamond until men get on bases, and then the Old Master tightens up—turns on more gasoline.

"If you don't stop that, Matty," Grover Hartley said to the star pitcher the other day after a close game, "you are going to get some of those infielders killed." Matty didn't take very kindly to that suggestion, but the very next day Larry Doyle was knocked down by a line drive just after the Giants had a five-run lead on the Phillies, and Fletcher narrowly escaped having his leg shot off.

A. A. U. Bars Mixed Swimming Meets

Protests Entered Against Girls Being Allowed to Compete Against Men In Races.

NEW YORK, July 19.—James E. Sullivan, secretary-treasurer of the Amateur Athletic Union, and the chairman of the National Registration Committee, has sent a hot letter to E. C. Brennan, of the American Life Saving Society.

It was reported to the A. A. U. that Brennan was giving mixed swimming events, and that is something the A. A. U. officials will never countenance. They do not want to see the girls made "public characters," and they want to protect the young women and not to degrade them by competition against men in the same tank.

In this stand Sullivan is backed by the entire A. A. U. as well as the New York Board of Education, of which he is a member. If the girls and women are to have more extended competition than they have now, the A. A. U. men say they should have associations of their own for protection, that they should compete only among themselves, and not against boys or men.

SAYLOR TO BOX ON COAST; PLANS BOUTS WITH STARS

INDIANAPOLIS, IND., July 19.—In an effort to land his new protege, Millburn ("Young") Saylor, at the top of the lightweight heap, Ray Bronson is planning an early invasion of the Pacific coast.

Western promoters are dickering with Bronson for a bout on Labor Day between Saylor and Leach Cross, "Harlem Tommy" Murphy, Bud Anderson or Joe Rivers. Bronson says he is anxious to match with any one of the four.

In his last bouts Saylor knocked out "Battling" Kelly, a welterweight, in four rounds, then stopped "Battling" Terry, a Pittsburg welter, in three rounds.

OLDRING AND BENDER ARE BIG HELP TO ATHLETICS

PHILADELPHIA, PA., July 19—What a remarkable difference it makes in a ball player when he displays interest in his work and takes the proper care of himself is plainly demonstrated in the improvement Rube Oldring and "Chief" Bender of the Philadelphia Athletics, are showing this season over last. It is not a secret that neither of these players buckled down to real work last season.

Manager Mack found it necessary to suspend them both, and when they came into the fold this year it was under a contract which controls their conduct by means of having the amount they are to draw in salary fluctuate. The result is that both are delivering the goods in real shape this season.

CLABBY AND HICKS WILL MEET IN RETURN MATCH

DETROIT, MICH., July 19.—Freddie Hicks, the local middleweight, has been matched to meet Jimmy Clabby at Butte, August 3. Hicks has met the Hammond boxer, tackling him at his home town in a ten-round bout, and getting a sound lacing. This match will be over the same route.

LYNCH WILL MANAGE SPOKANE.

SEATTLE, July 19.—Mike Lynch left for Vancouver, B. C., last night to take the management of the Spokane Northwestern League club, which has been disorganized and playing badly. Lynch was released by Victoria for the purpose of strengthening Spokane, it being considered that the condition of Spokane was injuring the whole league. The Victoria team will still present a strong line-up.

'SMOKY JOE' IS ADJUDGED THE SLOWEST TWIRLER

THE Philadelphia Evening Telegraph has discovered the slowest pitchers in the world. Here is how it described a recent game in which they performed:

"Smoky Joe" Wood and "Waco Bill" Taff, little brothers of the box, can outpoint any tortoise that ever crawled for studied deliberation, for deliberate languor and for general sleepiness when in the performance of their duties.

This is not a slam at the usefulness and the worth of either twirler. Both "get there" just as did the turtle in the fable. But aeons and aeons pass between their departure and their arrival, and meanwhile suppers grow cold at home and wifey remembers that he never thought of ball games while he was courting her and that it's very funny, anyhow, that he should come home in the dusk every time he goes to the grounds.

Wood, however, has even Taff outclassed. During the ninth inning recently he averaged more than 40 seconds to every pitch. Any self-respecting moving picture machine would burn out its bearings before it could be run slow enough to catch him at work. There is a popular tradition in a Boston newspaper office that one camera man got an action picture of Wood, but this seems unlikely.

Wood combines his loitering with speed only excelled by Walter Johnson. He winds up like an old-fashioned watch, swinging his arms slowly. Watching him makes every one want to yawn. Then he untangles himself suddenly while the batter, who by this time has also the hookworm complaint, is nodding drowsily. Whish—goes a streak over the plate, whereupon Umpire Ferguson calls it a ball. If the whish thing goes a foot inside, outside, into the rubber plate or ten feet in the air, Ferguson impartially calls it a strike. The main thing is that the batter rarely meets the ball.

Assuming that the ball has gone somewhere near the catcher, this procedure is then enacted. The backstop snaps the ball to Wood, who has run up to within a few feet of the plate, and who is usually inquiring kindly whether Ferguson's astigmatism is congenial if acquired. J. Wood grabs the ball with his gloved hand in a rather petulant way and carries it tenderly back to the hill. Instead of stopping at the box, he ignores it entirely and wanders five or six yards behind it.

From this vantage point he looks at the catcher, critically, draining his head hither and yon. Perhaps something in the grandstand attracts his attention. Joe promptly develops great interest in it. Roused to a sense of duty by the acrid tones of the infielders, Wood finally begins the march back to the box. Hastily counting the fans in the left bleachers, he adds up those in the right. Having exhausted everything else of interest, he puts his spiked shoes fairly in the box and begins to swing his arms. After a few seconds he warms up to the work and lets the ball drive.

Joe takes an unfair advantage of the batters by this method. Strong men in the grandstand and bleachers snored raucously after watching him for an inning. Rube Oldring pinched himself urgently once or twice while at the plate to make certain that he was still awake. All Wood needs to be the best pitcher in the world is a crooning kind of lullaby to match his actions. Then the ball park would be an excellent sanitarium for sufferers from insomnia. Even without the lullaby Joe is still some shakes of a twirler.

Pitcher Ables Has Tremendous Hands

Oakland Southpaw Can Easily Palm an Ordinary Baseball.

LOS ANGELES, July 19.—Harry Ables, star southpaw of the Oaklands and the man whose work last year stamped him as the best left-hander in the league and was instrumental in the Oaks winning the championship, has a wonderful pair of hands.

Ables is a big man physically and undoubtedly possesses the largest hands of any pitcher in the business. An ordinary baseball can easily be hidden in the hand of the big southpaw, and it is to the size and strength of his hands that Ables attributes much of his pitching ability.

Along with his big hands Ables' wrists are heavy and strong, so that a delivery that would ordinarily weaken the arm of a less strong man has no terrors for him, and if the condition of his hands and wrists have anything to do with his period of service as an active pitcher, then he is due for many more years in baseball.

Many clever twirlers have gone bad and been compelled to lessen their work because they had not the strength to get the ball away with the necessary snap of the wrist without tiring, but Ables has no cause for worry and his work is easy for him.

As the Coast League can boast a pitcher possessing the biggest hands, at the same time the player with the smallest hands is in the organization, Billy Kenworthy, of the Sacramento club, being barely able to grip a baseball. As Ables' hands are an aid to him, Kenworthy's short fingers are a detriment to him. Many a hard-hit drive that would be handled with ease by an ordinary fielder has to be handled with extraordinary care by the Sacramento star, as a baseball is to him as big as an indoor baseball would be in the hands of the big Oakland southpaw.

Soccer Star Dodges Being a Millionaire

"Why Should I Worry About Being Heir to $1,200,000?"—O'Brien. "I Have a Good Job."

VAN BUREN, ARK., July 19.—Utter weariness of being merely a millionaire is the reason John O'Brien, of New York, who has been missing for three years, has advanced in explanation of his long absence from the ken of his old friends.

O'Brien is a former soccer football star of Columbia University. He vanished at the close of his college year, in 1910. He was found yesterday in this town, where he is working as an assistant engineer for the Missouri Pacific Railroad.

"Why should I worry about being heir to $1,200,000," said O'Brien to-day. "I have a good job. When I convince myself that I have made good in the world I will return home. I became plumb tired of being a rich man with nothing to do except play the society game and study new ways to kill time. Just now I wouldn't trade my $1,500 a year position for the biggest fortune in the world."

O'Brien added that his mother has known of his whereabouts, though a nation-wide search has been made for him.

"THE OLD RELIABLE"
PLANTEN'S C & C OR BLACK CAPSULES
REMEDY FOR MEN
AT DRUGGISTS, OR TRIAL BOX BY MAIL 50c FROM PLANTEN 93 HENRY ST. BROOKLYN, N.Y.
—BEWARE OF IMITATIONS—


DROPSY SPECIALISTS
give quick relief usually from the first dose. Distressing symptoms rapidly disappear. Swelling and short breath soon removed; often gives entire relief in 15 to 25 days. A trial treatment FREE by mail.
Dr. H. H. Green's Sons
Box D, Atlanta, Ga.

SANTAL CAPSULES MIDY
CATARRH OF THE BLADDER
Relieved In 24 Hours
Each Capsule bears the name MIDY
Beware of counterfeits


Here's Walter Johnson
Washington "Nationals" (American League) one of the speediest pitchers of either of the big leagues—he
Drinks
Coca-Cola
He's got the head, the arm, the ginger and the endurance. Coca-Cola didn't give him them; but he says it's the one best beverage for the athlete in training—
The Successful Thirst-Quencher
For Ball Players—and YOU
Demand the Genuine—Refuse Substitutes
Send for Free Booklet.
Whenever you see an Arrow think of Coca-Cola.
THE COCA-COLA COMPANY, Atlanta, Ga.

Exclusive "More Mileage" advantages in Diamond Tires cost no more
The *greatest* mileage at the *least* expense is what you most desire in a tire.
This is what we have demanded from our Chemists, our Engineers, our Tire Builders and factory experts—and here is their answer—
Diamond (No Clinch) Tires
Chemists: Vitalized Rubber—pure, lusty, young rubber put through a process that toughens and makes it road-resisting, with no loss of life or elasticity.
Engineers: Perfect 3-Point Rim Contact, that prevents all forms of rim troubles, such as cutting against the rim and breaking above the bead.
Tire Builders: A No-Clinch more air-room tire, giving added resiliency and perfect balanced construction.
Then we protected the inner tube with a No-Pinch Safety Flap.
And, best of all, these exclusive Diamond advantages cost you *no more*. They insure liberal mileage and freedom from tire troubles.
So this time buy Diamond Vitalized Rubber Tires—you can get them to fit your rims from
Diamond Dealers Everywhere

WENT WITHOUT MEALS TO LEARN NATIONAL GAME

Hughie High, Tigers' Young Recruit, Has Fought Hard to Make a Success.

THIS is a story of a young man who literally would rather play baseball than eat.

You often have heard people use the expression that they preferred something else to taking their meals, but when it comes to a showdown they probably were not slow in lining up for the march to the dining room. There is one member of the Detroit Tigers, however, who repeatedly has missed his supper in order that he might have more time to devote to the national pastime.

Hughie High is the name of this athlete who found more pleasure in playing baseball on an empty stomach than in doing anything else after a feast. Not only did he endure the pangs of hunger in order to engage in the sport, but assimilated many a parental licking for cutting his meals besides.

Mr. High is what might be termed a persevering person. When he makes up his mind to do anything he just naturally goes and does it. Until this particular object is accomplished he is deaf, dumb and blind except where hearing, speaking or seeing will help him to attain that which he desires. It so happens that he was bitten by a baseball germ early in life and from that time on his world has revolved around the game.

* * *

THE little fellow was not fortunate enough to be able to devote his entire attention to baseball, however. His parents decided that he had to be useful and ornamental at the same time, so he went to work learning the plumber's trade. Just why he selected this occupation when there were so many openings for good burglars and porch climbers is not apparent. Possibly he didn't like the idea of working nights and figured he could get just as much money and more regular sleep by holding people up the daytime by means of the pipe wrench and the molten lead.

St. Louis is High's home and also the scene of his plumbing endeavors. The pounders and faucet fixers of the Mound City work eight hours a day, as do most plumbers elsewhere. This gives them one hour for actual labor and seven for going back to the shop after their tools. Naturally, with eight hours sliced right out of the daylight, Mr. High did not have very much time left for ball playing, but he found that by passing up his supper he could get in about an hour's work on the lots in the baseball months.

Also he managed to quit half an hour earlier in the evening by taking only 30 minutes for dinner at noon instead of 60. Then, of course, Sundays and holidays he did not have to work, unless there was some special job, which meant overtime pay and more money to be spent for balls, bats and gloves.

* * *

THE young plumber played hard in the short time allowed him to enjoy the game and his proficiency attracted the attention of some of the Trolley Leaguers. Finally he attained the proud position of a member of one of the Trolley League clubs, and thereafter he lived just for the Sunday battles in that flourishing semi-professional circuit.

By this time his people had given up the idea of weaning him away from baseball, and instead of bestowing a licking on him whenever he missed supper they began to read the papers Monday morning to find out what Hugh had done in the Sabbath battles. They still predicted that he would come to no good end, but were glad, since he insisted on being a ball player, that he was a good one.

After a couple of seasons in the Trolley League he was signed by the Hartford club, in the Connecticut League, where he played in 1911 and 1912, joining the Tigers from that outfit last fall.

He still works at the plumbing business in the fall and winter months and holds a union journeyman's card.

When not learning to wipe joints or swipe the ball, Hughie managed to find time to give himself a fair education. He attended night grade school and night high school after it grew too dark to see the horsehide, and in the cold months when there was no outdoor pastiming, and was so conscientious with his lessons that he makes a very creditable appearance in conversation. In fact, he has often been taken for a college man. The little outfielder declines to be worried about the prospect of his being beaten to the Tigers' utility job by Ray Powell.

* * *

"IF Powell can beat me I'll be the first one to congratulate him," said Hugh. "He is a fine ball player and a fine fellow, and there will be no hard feeling on my part whichever way our fight for a regular job with the Detroit club may turn out. I know that I still have a lot to learn about baseball, and if I am sent to the International League to learn I will not be a bit sore. I'll try my best to make good wherever they shift me, and by doing that may be able to get another chance in the big league next year.

"I am young and have plenty of time, and should I fail to make good I will not be discouraged. It is a big jump from the Connecticut to the American League, or even to the International, and whichever way things come out I am sure of a better job at a better salary than I had last season."

TROTT AND KETCHELL MATCH.

CHICAGO, July 19.—Sammy Trott, of Columbus, Ohio, was matched yesterday to fight Steve Ketchell in Winnipeg, Manitoba, August 16. The fight is to be twelve rounds, the men to weight 133 pounds at 3 o'clock. An effort will be made to arrange a match between the winner and Ad Wolgast.

CROSS AND BALDWIN MATCHED.

LOS ANGELES, CAL., July 19.—Leach Cross, the New York dentist-pugilist, and Matty Baldwin, of Boston, have been matched to box twenty rounds at the Vernon arena July 29. Baldwin, who is now in Boston, is expected to leave immediately for the coast.

No Matter How Painful, Jeff Must Have His Little Joke :: :: By "Bud" Fisher

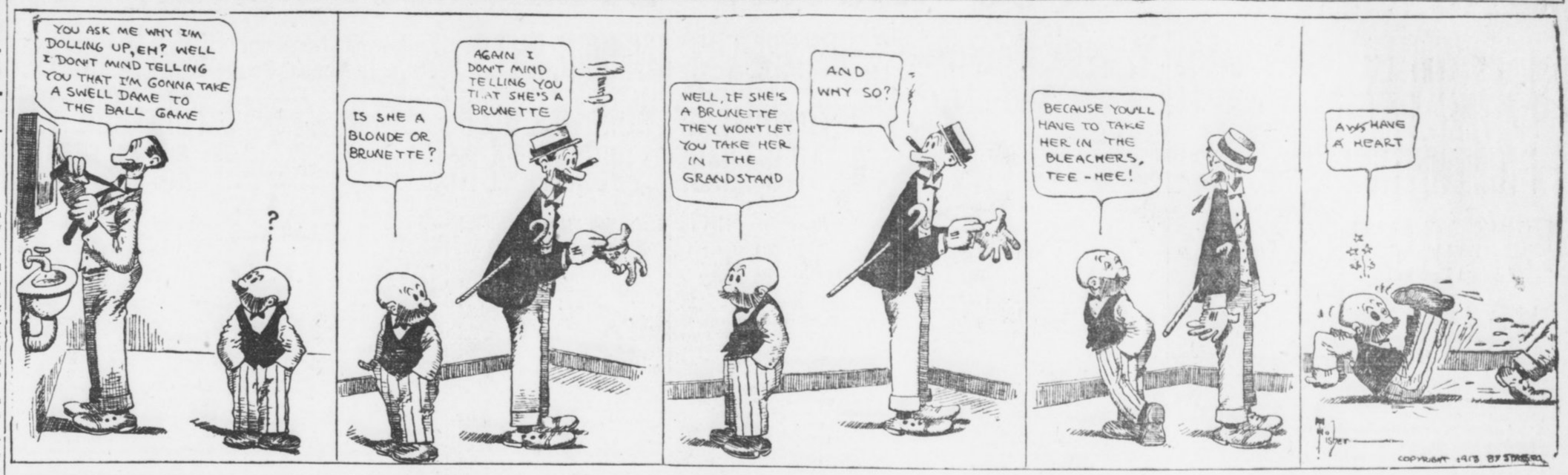

HARVARD TEAMS SHOWED STRONG IN ATHLETICS

Wearers of Crimson Captured Four College Championships for 1912-1913.

BOSTON, MASS., July 19.—The wearers of the Harvard crimson excelled on the intercollegiate athletic field for the academic year of 1912-13. Out of sixteen possible athletic championships the men from Cambridge won four outright and divided honors for the fifth. Harvard triumphed in football, cross-country running, hockey and association football, in addition to dividing the lacrosse title with Johns Hopkins.

Since Johns Hopkins declined the Harvard challenge to play off the tie for the lacrosse title this might reasonably be awarded to Harvard, but when the Harvard challenge reached Baltimore the Southern team had disbanded and was under no obligation to play off the tie.

The University of Pennsylvania scored first in three championships and therefore ranks second to Harvard, with Yale, Cornell and Princeton tied with two championships each. For purposes of computation each championship is regarded as a single point, which would make the score of the eight universities figure as follows: Harvard, 4 1-2; Pennsylvania, 3; Yale, 2; Princeton, 2; Cornell, 2; Syracuse, 1; Columbia, 1; Johns Hopkins, 1-2.

Poor Year for Yale.

Not only did Harvard win outright more championships than any of its rivals, but the Crimson athletes finished second in one of the major sport championships they did not win, besides making a uniformly high record in the many minor sports. In rowing Harvard certainly deserves to rank third, while in track atletics its team did finish second. In baseball the Crimson beat Yale in two out of three games, and while the championship of the diamond is given to the Blue on the season's record, the Crimson deserves to rank second or third. As a further distinction for Harvard, the Crimson beat Yale in three out of four major sports.

of four major sports.

The Crimson won in football, baseball and rowing, leaving Yale supreme only on the track, but Harvard made some amends for this by beating out Yale in the I. C. A. A. A. A. track championships. It was a fat year for Harvard and a mighty lean one for Yale.

There isn't any room for dispute over the majority of the championship titles here awarded. In practically all of the minor sports there were associations which arranged schedules that left no doubt as to the competitor winning first place.

In the four major sports—football, baseball, rowing and track athletics—this was possible only in track athletics, but in the three others the supremacy of the teams to which the honor is awarded was sufficient to leave no room for dispute.

Harvard was entitled to the supremacy in football by virtue of going through the season undefeated and beating both Princeton and Yale in decisive fashion. This was a record such as no other team in the country made.

Brickley Football Hero.

There were two or three other teams which finished the season undefeated, but their opponents were not in Harvard's class. Harvard's 1912 eleven was one of the best combinations ever produced at Cambridge. It was an all-round team, excelling its opponents in every department of the game, whether punting, drop and place kicking, end running or line plunging.

At the same time there was one individual on the eleven who deserves to be immortalized in Harvard's football history. This was Charles Brickley, who, although only a sophomore, shone with the brilliancy of a Coy or a Poe.

LAND AGAIN GOES BACK.

CLEVELAND, OHIO, July 19.—The Cleveland American League club yesterday released Catcher Grover Land to the Toledo American Association team.

TIGERS BUY OPTIONS ON TWO.

REGINA, SASK., July 19.—An option was secured by a representative of the Detroit American League club yesterday on Outfielders Williams and Smtih, of Regina. A part of the consideration, which is said to be $2,000, was paid immediately and the remainder will be paid when the two players report to Detroit at the end of the local season.

UNUSUAL RULES AND PLAYS IN BASEBALL

NO. 2.

By J. W. Heisman.

IT is not generally understood by laymen that a player on either coaching line has no right, by the rules, to coach, or to say anything whatsoever, as long as there is no runner on base. All that he says is supposed to be in the nature of advice or instruction to base runners, and as long as there are none on the rule distinctly prohibits him from advising his batter, addressing the umpire, or quarreling with any member of the opposition. It's a pity that umpires do not enforce this rule better for its violation leads, in my opinion, to over half of the squabbles and fines that occur in the game.

Pitching Rules—The Position.

When he delivers the ball to the plate the pitcher must have one foot (the rear one) in contact with the pitcher's plate.

He must, at the instant of delivery, be squarely facing the batter.

He must not take more than one forward step, and both feet must be in front of his plate, or on a line with its front edge. He must not raise either foot until after he has started his delivery.

The Balk.

Not only spectators but a great many baseball experts are often puzzled as to whether a given case does or does not constitute a balk. This is not strange, for there are seven ways, by the rule, that a pitcher can employ to manufacture one of these little oddities—so rarely ever observed by Southern League umpires, even with good telescopes. The trouble is that while one is deciding in their own mind that in a certain delivery that the pitcher illustrated he did not violate this, that and the other canon of good form, we forget that very one remaining rule of the seven which he probably did break. Then, too, you can not positively describe the actions one may go through in throwing either to the plate or to a base, so specifically and definitely but that most any two men will see the pitcher's movements in different ways in case of an argument, and will differ radically as to whether those movements conformed to the rules or did not. Here they are, in brief—mull over them for yourself:

A pitcher makes a balk whenever he starts a wind-up (if he is in the box, has one foot in contact with the plate) and doesn't throw somewhere at the conclusion of that wind-up. If he is not in the box he can whirl his arms and bluff to throw all he pleases.

If he throws to any base to catch a runner he must simultaneously step out directly toward that base with one foot. And if he starts to throw to the plate or to first base he must go through with it and turn the ball loose toward the one place or the other. But he can bluff all he pleases to second and third and will not be penalized if he fails to let the ball go.

If the pitcher delivers the ball to the batter while not conforming to all of the rules regarding the position he should take in the box, he has, of course, committed a balk.

And if he holds the ball so long without delivering it somewhere, as, in the opinion of the umpire, to be unnecessarily delaying the game, he is in hot water again. And if he makes any motion whatever that is habitual with him in his manner of delivery without following that motion up with the ball he is clearly in contempt of court.

* * *

NOW section 7 of the balk rule says that he has also committed a FAUX PAS (French for foxy pass that didn't pan out right) whenever he makes any motion to pitch while standing in his position without having the ball in his possession. While this is true, "all right, all right," it has always puzzled me immensely why they don't go on and include here another way of violating good pitching manners that umpires will everywhere be shocked over, but which is not stated in the rule book anywhere. It is this: If you get in the pitcher's box without the ball in your possession you are committing a balk by that mere fact alone, and whether you mawe "any motion to pitch" or not.

* * *

I ONCE asked the lamented Harry Pulliam, then president of the National League, how he could construe this a balk when there was nothing specific in the rule book about it, and he replied that he simply construed such an act as PRIMA FACIE evidence of an intention to commit a balk. I regret to have to say that in my opinion this is no answer at all, for the simple reason that no pitcher ever has an INTENTION of committing a balk.

Just to hear what he would say, I once asked the same question of the great Mordecai Brown. He averred that the point was covered in the rule book. I handed him the book and asked him to kindly show me where it was. He looked and looked, but never found it, and had to give up the case except to remark that he knew well enough it was a balk all right, and so it is everywhere construed.

By the way, it is worth noting that a balk does not entitle the batter ever to his base, but only such runners as are already on base. With no runner on a pitcher may make all the balks he likes and nothing will happen.

It is perfectly possible, though, for a pitcher to have a very puzzling way of throwing either to home or to a base without one being able to tell for certain just where he is going to throw, and that without committing a balk. This is easier for left-handed men than for right-handers; but I have seen the latter kind who could so twist and distort their bodies at the waist, after starting a seeming delivery to the plate, that they were able to completely fool the first-base runner into starting for second, and who then succeeded in wrenching their left foot around so as to thrust it straight out toward first base after all and to squarely face that sack before compelled to turn the ball loose. In a case like this the pitcher has gone through, seemingly, with the motion so far toward a plate delivery that the runner has not thought it possible for him to change and get it to first base instead. Yet the pitcher has succeeded in doing that very thing, and has conformed to the requirements of a throw to first base as well. To do this he has had to so retard the final movements of his arm swing as to give himself time to step out toward first and to face it, and still have force and accuracy enough in the throw to get it there speedily; it is a very difficult thing to do. But it can be done, and that quite legitimately.

To Be Continued Next Sunday.

YANKS BUY HELENA PITCHER.

HELENA, MONT., July 19.—Manager Shea, of the Helena baseball club of the Union Association, announced yesterday the sale of Pitcher John Cooney to the New York Americans.

DETROIT RECALLS BAUMAN.

DETROIT, MICH., July 19.—Hugh Jennings has recalled Third Baseman Bauman from Providence and expects to use him regularly with the Tigers.

Mack and McGraw Will Set New Record if They Land This Year

Connie Mack and John McGraw are heading straight for two big league records. Should these rival managers succeed in piloting their teams to the pennant, all modern records will have been shattered, for nobody in these days of baseball has succeeded in annexing five championships for one club. McGraw has already won four for the Giants and Mack has corraled the same number for the Athletics.

Fred Clarke has landed four and Frank Chance, while managing the Cubs, came across with four, but no other big league leader can point to a record any way near that mark.

McGraw won his first pennant for New York in 1904, repeated in 1905 and then came back in 1911 and 1912. Mack's work has been every bit as clean-cut. He first landed a flag in 1902. Three years late, in 1905, he grabbed another, and then in 1910 and 1911 repeated.

FISK Tubes

Are Not *Simply* Tubes

They Are Dollars in Your Pocket Because They Greatly Reduce Your Tube Expense

FISK TUBES ARE PERFECT. There is no guess work, no chance about them. We have doubled the service and halved the expense for thousands of tube buyers. *We can do it for you.* Our confidence is based on a long record of actual accomplishment.

Fisk Tubes are pure gum tubes, made of the finest Pure Para Rubber vulcanized by the aid of sulphur to exactly the right degree to produce long life. You cannot take one of them in your hand without appreciating its quality from the texture.

Fisk Tubes have an original splicing which makes thin spots impossible. They are never porous. The construction is such that no imperfection can be present to develop a slow, but constant leak of air.

THE FISK RUBBER COMPANY OF N. Y.

17 Houston



Using Fisk Tubes Three Years Old

Thousands of Fisk Pure Para Tubes purchased three years ago are in service today. On the shelf or in the casing Fisk Tubes do not deteriorate. They do not harden, nor do they stretch out of shape. They stand double the number of puncture repairs that the ordinary tube will stand.

Quick, Easy and Positive Cure for All Foot Torture.

The following is said to be the surest and quickest cure known to science for all foot ailments: "Dissolve two tablespoonfuls of Calocide compound in a basin of warm water. Soak the feet in this for fully fifteen minutes, gently rubbing the sore parts." The effect is really wonderful. All soreness goes instantly; the feet feel delightful. Corns and callouses can be peeled right off. It gives immediate relief for sore bunions, sweaty, smelly and aching feet. A twenty-five-cent box of Calocide is said to be sufficient to cure the worst feet. It works through the pores and removes the cause of the trouble. Don't waste time on uncertain remedies. Any druggist has Calocide compound in stock or he can get it in a few hours from his wholesale house.



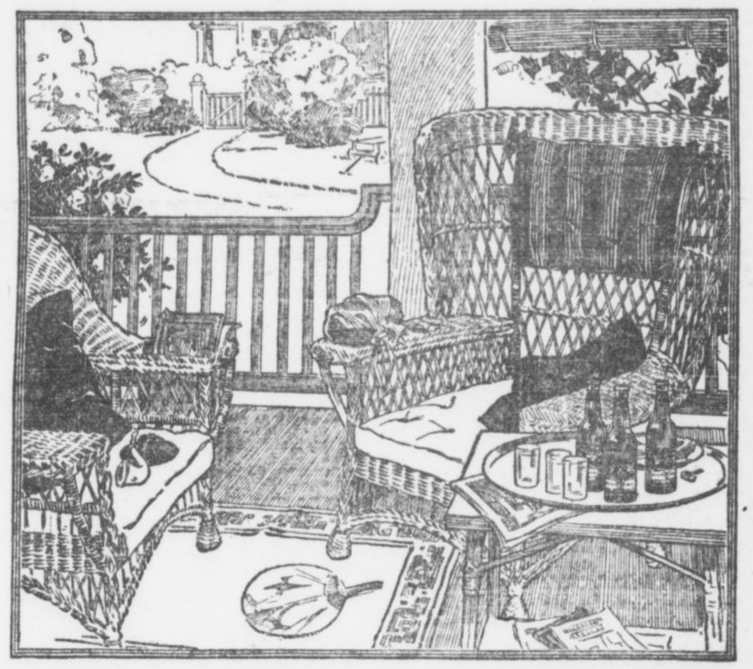

Where's more *real* enjoyment?

The shady home-porch, a comfortable chair, a good cigar or pipe, a congenial friend, and a cool, refreshing bottle of

Budweiser

Every Week, 3,000,000 Bottles

That is the output of Budweiser.

The Anheuser-Busch main plant and branches give employment to 7,500 people. The main plant covers 142 acres, equal to 70 city blocks. There are 110 separate buildings—a city in themselves.

Hundreds of visitors every day go through with guides to inspect this immaculate institution.

One cannot see it without the conviction that quality is an Anheuser-Busch rule.

Anheuser-Busch, St. Louis

The Largest Plant of Its Kind in the World

Some of the Principal Buildings



JAS. F. LYNCH

Distributor ATLANTA, GA.

WHAT ATLANTA MANUFACTURERS AND JOBBERS ARE DOING

30,000 INVITED TO TAKE PART IN CONVENTION

More Than 100 Speakers Asked to Discuss Problems of the Southern Merchant.

Of all the conventions which come to Atlanta, there is probably none which is of more importance to the city in a business way than the Southern Merchants' Convention, which will be held during the first two weeks in August, and which is promoted by the Atlanta Merchants and Manufacturers' Association.

Taking advantage of the fact that Dixie merchants come to Atlanta in large numbers at that time, in order to buy their fall stocks from the big wholesale and manufacturing houses of the city, the association has developed this gathering into an organized convention, which serves the twofold purpose of entertaining these business guests of the city, and also of helping them to overcome the difficulties which they meet in the pursuit of commercial success.

It is of inestimable benefit to business men when a number of them can get together and talk over their problems. The association has arranged for more than 100 speakers, drawn from the ranks of the merchants themselves, who will present these everyday problems as they have come up in their own businesses. Every merchant will be invited to take part in the discussion, and in this way the good results which have been gotten by one man will be given to all for their combined benefit.

The time of the convention has been well provided for. In the daytime there will be enough discussion to give every merchant the fullest possible benefit. But there will be enough time left for the visiting amongst the wholesale houses which every merchant will want to do.

Then there are barbecues, receptions, dinners, theater parties and baseball parties all arranged for, at all of which the merchants will be the guests of the association. Every merchant in Dixie is cordially invited to come to this convention, and ample preparations are being made to care for them all.

Secretary Moore has sent out over 30,000 invitations, and the man who doesn't come and take advantage of this splendid opportunity will have only himself to blame.

Notes on Selling

Hatpin point protectors that can be worn for ornamentation as well as for protection are now shown. They are said to hold firmly, and can be released at the slightest touch.

Red and the brighter shades of green and yellow are the preferred colors of sweaters for use at the shore or mountains this season.

Evening wraps of corded silks, chiffon, or heavily-beaded net are popular now. Better models are draped about the knees and fastened at the side with a single ornament or button. Short coats, similar to the Eton, are shown among the late models. The vests are quite small, extending several inches along the sides, showing the modish, broad girdle.

A small watch handbag, made of gray and all black striped silk, with a new-shaped frame, is featured locally now. It is fitted with cardcase, mirror and watch, and is suitable for wear with light summer frocks as well as heavier fall costumes.

Selling agents say that the new spring lines of silk and cotton mixtures are very satisfactory, and that they look for keen competition.

Plain nets are in great demand abroad, and prices are persistently advancing. Shadow flouncings will probably be in especially good demand here, in widths ranging from 12 to 27 inches.

Carpet wool dealers in the primary market are advancing prices.

JUTE PRODUCTION.

It is reported that the Indian government's preliminary forecast on the jute crop is 3,191,000 acres, an increase of about 6 per cent over last year. Important changes are being made at Washington in the wording of the jute schedule. The child labor clause has been modified in its application to goods made entirely by children under 14 years of age.

Mahogany Worth Fortune Used Here for Furniture

Colonial Pieces Reproduced and New England Is Scoured for Good Models.

When you think of furniture you think of Grand Rapids, Mich., don't you?

Of course you do, just as when you think of cotton goods, you think of Fall River, Mass.

But isn't there a chance—just a bare chance—that you are being fooled? That massive, highly polished, solid mahogany sideboard—can you find the maker's name anywhere on it? Probably you can not, and if not, how do you know it came from the Michigan city? Just as likely as not the piece was built right here in Atlanta.

Atlanta has several really large furniture concerns. One of them, the Southern Furniture Company, out Marietta street, devotes its efforts almost exclusively to high-grade dining room and bedroom sets. About 250 men are employed the year around, turning out dining room tables, writing desks, china closets, sideboards, beds, dressers, chiffoniers, dressers and washstands.

Follow Colonial Models.

For the most part these are faithful copies of old colonial pieces, and solid mahogany and solid oak are the woods most in favor.

The day of veneers and of fancy carvings is gone, it seems. Dignity of line, sober finish, with the richness all in the material—this is the policy today.

Stacked in the factory yards are mahogany and oak in the rough, worth, in the aggregate, several hundred thousand dollars. Otto Schwab, the vice president, points out a very ordinary looking stack, about the color of a cigar box. "There's $30,000 worth of Mexican mahogany," he remarks. "It is worth from $250 to $400 per 1,000 feet. Roughly, I should say that mahogany is worth three times as much as oak."

When the lumber arrives in Atlanta it must remain in the stacks a year, to insure perfect seasoning. Even after that, it goes to the dry kilns.

From the dry kilns it goes to a man who saws it into proper lengths.

Waste Manufacturers' Bane.

"Here is the man who can break any furniture factory," said Mr. Schwab. "He has in his mind all the different lengths useful in the plant, and it is his business to cut every plank to the best advantage. If he does not, there is terrible waste, and waste is the bane of every manufacturer's existence."

Sized and sorted as it comes from the kiln, the lumber is "ripped" into proper widths. Then it is loaded on trucks and starts its path through the wood-working machines. Everything is in order. The sawdust and shavings are sucked up by great fans and carried straight back to the furnace fires. Loose blocks are not allowed to mess up the floors. The lumber moves from machine to machine on trucks. It never has to be rehandled. Pieces are stacked in compartments as carefully as a good business house files its letters, so that a workman need not waste time in searching for any particular thing he wants.

Sandpaper on Belts.

Every appliance is up to the minute. There are, for instance, "sanding machines," where sandpaper belting whizzes incessantly. In one machine this sandpaper belt is so arranged as to sandpaper the entire top of a dresser or sideboard or table at one operation, a skilful workman increasing or decreasing the pressure at the exact points desired.

Another sandpaper belt hisses over a flexible pillow and by resting odd-shaped bits on this pillow, curved table legs and the like are made smooth and ready for the varnishing processes.

Four and five coats of varnish are necessary before the final coat is applied. Each coat must be allowed to dry, then be sandpapered before the next is applied. This takes several weeks. When all this is done, each piece stands from three to four weeks for the varnish to take on the rock-like consistency necessary before it can be pumiced, and given its final polish.

Formerly all rubbing with pumice and water was done by hand. Lately a machine was invented which imitates closely the motion of the human workman, and this, to some extent, has supplanted hand rubbing, but it never will do so entirely.

Red Gum Furniture.

As often is the case, the South is producing something which can not be duplicated elsewhere, a product of great beauty, and other sections are taking to it quicker than the people right at home.

In the furniture business, red gum gives an example of this. In the Southern Furniture Company display rooms stand red gum pieces, finished in imitation of mahogany. It is not exaggeration to say that red gum, properly finished, can not be detected from mahogany except by an expert, and he can not, at a distance of two feet. The only difference is that mahogany has a minute, dotted grain, fine almost as a pin point, which red gum lacks. This can be seen with the eye eight or ten inches from the wood. At a greater distance, it becomes indistinguishable.

"Europe is buying great quantities of this," says Mr. Schwab. "America takes to it slowly. The American likes to say that his furniture is solid mahogany. Another piece, as beautiful, which no one could tell from the real, and which is solid, home-grown wood, durable and beautiful, does not appeal to him."

Designer an Autocrat.

The designer is the autocrat of the furniture factory. His office is in the room where the display models are made—but he is not always in his office.

"He takes it easy," explains Mr. Schwab.

Interesting stories are told of the work of designing furniture. Sometimes it entails a search through old New England towns, and the purchase of a broken-down old bed—valuable only for its design.

Then many factors must be considered. For instance, the development of the city flat has made it necessary to design sideboards and dining tables of small size.

Yokohama's Market For Silks Is Active

Prices Are Stiffer on Sales of 2,800 Bales for First Week—Italy's Crop Short.

The Yokohama silk market is more active and prices stiff. Sales for the first week of the season amounted to 2,800 bales, of which 1,100 bales were shipped to Europe and America. Stocks in that market were reported as 4,000 bales of filatures.

Milan advices confirmed that the Italian crop would barely exceed 70 per cent of last year's. While American buyers were holding back, European manufacturers slowly followed the advance asked on new silk. The Canton market advanced, and there was good demand from both European and American buyers.

Stocks of short reels in this market were almost nil, and little silk was obtainable for shipment earlier than six weeks hence. At Shanghai the market was quiet, but firm. Steam filatures were reported slowly advancing in this market, and there was good demand for coarse sizes. It was estimated that the season's production of these filatures would be about 23,000 bales.

WAR RAISES PRICES.

The Balkan war has brought about a rise in certain lumber prices in Europe because of the big demand for wood for ammunition boxes.

INSURANCE FOR HONEST BUYERS DRAWS TRADE

Western Firm Refunds Five Per Cent of Money Paid for oGods When Misfortune Comes.

"I wonder how many of the merchandising and manufacturing firms of Atlanta have insurance for customers," said a buyer for a Western house. "Furthermore, I wonder how many of them ever heard of such a thing. I think I am fairly well informed along business lines, and I never heard of it until recently.

"I was talking to a Western man about a month ago, a member of a wholesale firm doing a business of a million or more a year and increasing rapidly. I knew that he formerly had been a successful traveling salesman and had left the road and organized the firm some seven or eight years ago, and I was interested in learning how the business had made such progress. He said it was the insurance idea that attracted trade if prices and quality of goods were equal to those of competitors.

Ideal Part of Capital.

"Naturally, I wanted to know what the insurance idea was, and he said it had come to him, as he had been going about among customers, that any firm which could give them a line of insurance in the right direction would get their trade. He talked to friends who had money and business experience, and they organized the firm with his insurance idea as part of their working capital.

"This idea was to allow a customer 5 per cent return on the amount of all goods bought and paid for, in case he became unable to continue in business by reason of death, ill-health, or ill-luck. Simple enough proposition, isn't it? He cited an instance of one man who had bought $50,000 worth of goods while he had been dealing with the firm and was compelled to retire on account of poor health. He had saved very little, as he had a large family, and the prospect before him was not bright. The firm took his case under advisement and when they were fully convinced that he was eligible, he drew $2,500 in cash.

"That much unexpected money is a great help, and it proved a saving grace to this man, for with it he bought a snug little farm on which he has made a modest living and got back much of his health.

Gets Fresh Start.

"Another customer, through no fault of his own, was forced into bankruptcy. As it happened, he owed the firm nothing at the time, but he had bought some thirty-odd thousand dollars' worth of goods, and they gave him his choice of $1,500 in cash or the same amount in stock for a new start. He took the goods, made a new start, and is now in a position to claim more than $3,000 if he can't help himself in any other way.

"Another customer died insolvent, owing the firm $300. He had been a pretty good customer and his insurance would have entitled him to about $1,200. The firm deducted what he owed and gave the widow about $900 in cash.

OVERDUE BILLS WORST MENACE JOBBER MEETS

Credit Man Shows That Prompt Collections Are Necessary for Permanent Success.

"Each day that an unpaid bill runs over the date when due it becomes harder to collect," said recently a credit man connected with a local wholesale grocery concern.

"Shortly after I became connected with this house a solicitor for a large collection agency interviewed me, and I decided to give him some of our business. There were a number of back accounts on file that needed clearing up, so I handed them to him.

"He looked at them and handed them back, saying that he judged them rather old and did not care to test his firm's ability on such prospects. They had resisted various attempts at collection. This I foolishly explained to him, and it seemed to strengthen his opinion that they were hardly worth troubling with.

"Had those accounts been properly handled at the beginning they would either have been collected or the customers would have had no more goods. As matters stood, a bill of good was shipped them the month previous. It is difficult to keep the customers of a large house prompt in the matter of payments, but it can be done. It is worth while doing, too, because it is the only way to success. I have had no accounts outlawed since I have been connected with my firm. Losses are bound to occur in business failures, but I speak only of houses carelessly allowing accounts to run for indefinite periods uncollected.

"The house that does not collect promptly does business at its own expense, while the house that collects efficiently does business at its customers' expense.

"There need be no concern about the 'worthy dealer in trouble' whose luck is temporarily against him. Their numbers are small and the house's judgment can govern those cases. Sympathy is all right in deserving cases, and we are not hard on deserving retailers. Only, we have our running expenses to meet every week. Is there any reason why the people we serve should not meet theirs? We are careful to investigate the facts in cases where allowances are made. That is the only way to permanent success."

SOUTHERN RAILROADS BUY MUCH NEW EQUIPMENT

The Baldwin Locomotive Works has received orders from Amsinck & Co., of New York, for four locomotives; from the Virginia and Southwestern for three locomotives and from the Tremont and Gulf for one switching engine.

The Seaboard line has ordered five dining cars from the Pullman Company.

The American Locomotive Company has received orders for five super-heater Mikado locomotives from the El Paso and Southwestern Railway and for five 6-wheel switching engines from the Chicago Junction Railway.

Yellow Pine Scarce, Supply Almost Gone

North Carolina Variety Almost Supplants White Pine for Building Packing Cases.

The consumption of yellow pine lumber has increased to such an extent that while the public is familiar with its value for construction, building operations, and packing cases, very little is known as to the amount of timber left standing. In a few years the supply will be exhausted.

Short-leaf yellow pine, known in the trade as "North Carolina pine," has taken the place of white pine to such an extent that the latter has almost disappeared from the market. In 1900, 90 per cent of the packing cases manufactured were made of white pine. This wood became so hard to procure and increased in price so rapidly that North Carolina pine came into use.

At the present date 90 per cent of the packing cases are made from this wood.

When general business is good throughout the country the demand exceeds the supply. When crops are abundant and the Middle West is prosperous, so much of this wood goes to that part of the country that the mills on the Atlantic seaboard find it difficult to manufacture enough lumber to supply the wants of dealers in Eastern States.

Glassware Makers Readjusting Prices

Have Been Selling Product Under Cost and Now Are Marking Up Their Lists.

Prices on many lines of glassware are to be advanced immediately, but only in keeping with the increased cost of production. Manufacturers have been asking too much on some lines and not enough on others, according to The Crockery and Glass Journal.

Under the present plan it is proposed to remedy the condition, lowering the items which have been listed too high and bringing up the prices of those that have been sold below the cost of production. The two largest manufacturers in the United States have put new lists into effect, and some of the smaller plants will follow suit at once.

MANUFACTURERS COMMITTEE CONSIDERS MANY OFFERS

Manufacturers on the subcommittee of the Atlanta Chamber of Commerce, which is pushing plans for the permanent exhibit of Atlanta-made goods, met Wednesday at noon to discuss the several proposals which have been made offering buildings to house the exhibit. The subcommittee is progressing well in its work of estimating costs, floor space, available location, and the like, but has reached no definite conclusion.

HIGHER PRICES FOR FOOD NOT AID TO FARMER

City Distribution Represents Most of the Cost the Consumer Is Paying Nowadays.

The high prices which the housewife is paying for foodstuffs in these days of record top figures does not mean as much prosperity for the farmer as would appear.

Dr. Clyde L. King, of the Wharton School of Finance, finds after an exhaustive study that on many articles of produce a full third of the price paid by the consumer goes to cartage and delivery costs, and for retailers' profits.

"If our urban dwellers are to have released a larger share of their incomes for other than subsistence purposes, these food costs must be reduced," says Dr. King.

"Probably half of them now spend annually nearly half of their income for food. In the future that city will have the best civic and industrial prosperity which first perfects plans whereby subsistence costs may be reduced to each and every citizen. In the past city growth depended on the exploitation of virgin resources and in the development of new industries. From now on city growth must hinge more and more largely upon community efficiency as expressed in lower living costs. The food problem is vitally wrapped up with the solution of the city's industrial supremacy and the extension of its industrial boundaries."

What Wages Average.

The manufacturer and employer of labor is particularly interested in a reduction of the food supply costs and in perfecting a closer industrial unity between the city and all the surrounding agricultural communities. Statistics show that 60 per cent of the males at least 16 years old are employed in manufacturing, mining, trade, transportation, and other occupations associated with industrial life in cities were earning less than $626 per annum in 1904, or about $2 a day, while 30 per cent were receiving between $626 and $1,000, and only 10 per cent were receiving $1,000 a year.

WILL ATTEMPT TO HURRY BILLS THROUGH HOUSE

Two Thousand Retailers Gathering for Purpose of Backing Bad Check and Garnishment Laws.

Two thousand retail grocers, dry goods men and hardware merchants will parade Monday morning from the Ansley Hotel to the State Capitol.

They have important business at the Capitol.

Not to put too fine an edge on the matter, they are going to do some lobbying, but this is a lobby which is open and aboveboard, and at which no one can take offense.

The bills which the retailers favor are the fraudulent check bill and the new garnishment bill, both of which measures, they declare, are necessary for their proper protection.

A fight on the bills is due in the House Tuesday. For this reason the annual convention of the Georgia Retailers' Association has been called for this date. It will remain in session Monday, Tuesday and Wednesday. Little business, besides endeavoring to get favorable action on the two bills mentioned and the election of officers for the coming year, will be accomplished.

J. W. S. Harding, president, will call the meeting to order Monday morning at 9 o'clock at the Hotel Ansley. Wilmer L. Moore, president of the Chamber of Commerce, will deliver the address of welcome. An executive session of an hour's duration will follow. Then comes the parade to the Capitol.

Two thousand retailers are expected to be in line. Dublin, Waycross, Thomasville, Augusta, Bainbridge, Athens, Columbus and Macon are expected to send big delegations. Other towns which find it impossible to send big delegations are sending petitions. Some merchants already are on the ground.

Every Representative who shows an inclination to oppose these two bills is likely to meet strong pressure from the merchants of his district, endeavoring to change his view of the matter.

It is expected there will be no trouble getting the bills through the Senate. The measures have moved along as if on greased ways in that body.

VOLLMER MANUFACTURING COMPANY
Moore Building
ATLANTA, GEORGIA
MAKERS OF FINE JEWELRY
Special Designs in Platinum
Engravers *Diamond Setters* *Watchmakers*
Specialists in Jewelry Repairing

ALL HANDS POINT TO BIG 4 PEANUT PRODUCTS
SELL SINGLETON'S
Peanut Products
FOR SURE and STEADY PROFITS
157½ Whitehall. Phone Main 665.

Write for our latest Catalogue. The leading merchants are adding the 5c and 10c departments. Why not one for your town?
McCLURE 10c CO., 47-49 S. Broad St.
Give Your "DIMES" a Chance

DIXIE PICKLE AND PRESERVING CO.
Manufacturers of
Pure Apple and Distilled Vinegar, Catsup, Pickles, Mustard, Pepper Sauce, Sauer Kraut, Jelly, Etc.
CANNED GOODS
364 to 378 Marietta Street, Atlanta, Ga.

A FREE TRIP
To Atlanta is available to the merchant who buys an adequate bill from the members of the Merchants' Association.
Write to
H. T. Moore
SECRETARY.
Rhodes Building, Atlanta.

Buy Your
SCHOOL SUPPLIES
OF THE MANUFACTURER
and get better goods at the same price or the same goods for less.
We manufacture Tablets and School Stationery in our own factory---the only one of its kind in the South.
Get our new 500-page catalog and buy by mail. We ship mail orders in 24 hours from their receipt.
MONTAG BROTHERS
Manufacturers--Importers
10-12-14-16-18-20 Nelson St. ATLANTA

Everything is shaping up in great order for the August meeting of the Southern Merchants.

There's outside enthusiasm as well as inside. The merchants are pleased with the program and the plans that have so far been announced. Word is beginning to come from many quarters that the folks are coming.

And Folks are the best part of a Convention. Carnegie says that he always surrounds himself with people who are smarter than he is. He wants to learn from them. Open-minded Andy! He makes it pay, anyhow.

There's going to be a program of mighty good things. There will be lots for us all to learn. Methods, Money and Merchandising will be the Main Mention. Does that interest YOU?

SOUTHERN MERCHANTS CONVENTION, ATLANTA, AUGUST 4 to 15

ATLANTA MERCHANTS AND MANUFACTURERS' ASSOCIATION

News and Views by Experts of Finance, Industry, Crops and Commerce

CANADA REFUGE OF U. S. STEEL IF GUILTY AS TRUST

Infinite Possibilities Found in Perpetual Charter Just Given Corporation.

LOOPHOLE FOR DISSOLUTION

Gary Sets Example for His Brother Officers in Stratagem.

By BOERSIANER.

There are infinite possibilities in the letters patent just granted the United States Steel Corporation by the Canadian Government.

The grant is apropos of a $20,000,000 plant that the corporation means to build up there. But the charter, not the mill, is the thing. The license to do almost any kind of business is perpetual.

Under it, also, Mr. Gary and his associates may control all sorts of properties—including, of course, the Tennessee Company. Equally, of course, the Steel Corporation may recontract for the Great Northern Ore Company—an amount of raw material which it was difficult to believe Gary would relinquish.

The charter may be rendered significantly adaptable in other ways. Should the Government win the pending suit against the corporation—should the United States Supreme Court order a dissolution—the company might extinguish itself in the United States and operate under the foreign rights just accorded.

It is an idea that should comfort the corporation's security holders, especially the owners of the common and preferred stocks, who might be simply asked to exchange the certificates of the old corporation for stocks in the Canadian concern—if the worst befall in the court, or, indeed, in Congress; for the Canadian tariff differs from the schedule of imposts proposed by the bill under the Senate's consideration.

Manifestly Mr. Gary and his coadjutors have indulged in thought for over a year. Their cogitation has ultimated in the Canadian proposition—which may be made protective alike to the management and to the security holders.

Obviously, too, Gary is setting an example to his brother corporation managers who may say in defense that the lawmakers of the United States are driving industrial companies out of the country.

Whatever is done with the Canadian charter, it is certain that the Steel Corporation has in reservation a legal stratagem evasive, ingenious and no doubt perfectly effective.

Crossing Corn Strains Increases Yield From 30 to 150 Per Cent, Declare Experts

Remarkable Results Have Been Attained by Farmers Who Have Worked Long and Patiently on Hybridizing Grain. No More Acreage or Expense Entailed in New Scientific Method.

By CHARLES A. WHITTLE.

Georgia State College of Agriculture.

Think of from 30 to 150 per cent increase in yield as a result of crossing strains of corn! Is it not very much worth while for farmers to take notice? If even less than 30 per cent gain were made as a result, what an enormous gain to the farmer, and that, too, without more work, more fertilizer or greater acreage planted!

Since the year 1876 Professor W. J. Beal, of the Michigan Agricultural College, has been demonstrating the fact that the first generation of hybrids has increased yields of corn. More recently other demonstrators have shown, beyond peradventure, that from 30 to 150 per cent can be obtained from planting hybrids, or one-year crosses, over planting pure strains alone.

So high has been piled the testimony of facts that no one has a right to doubt. It remains only for the farmer to apply. This he can do with very little trouble. When the farmer does make use of this little trick which the scientist has taught him, his wealth in corn, his cost of fattening hogs or beef, will stand at a much more favorable figure than at present.

Vigor Only Temporary.

While working long and painstakingly on hybridizing or crossing corn, the scientists discovered important limitations and facts which it is well for the farmer to know if he is to make a success of his seed plats. The first of these is that while crossing adds vigor it is only temporary. The greatest increase in vigor is in the first generation crosses. While a greater yield can be obtained by planting the seed of the crosses or hybrids for two or three years than can be obtained from planting a single pure strain, yet the wiser policy would be to return to original strains after planting one crop of hybrid seeds. This means that for the first year the two strains can be planted together in the same row. This will increase the yield the first year, but when the seed from the cross or hybrid crop is planted, the subsequent crop will be still larger in yield and production of fodder.

Returning to the original strain after the hybrid seed has been used one year, of course can be easily done, if the farmer will maintain seed plats where the pure strains are kept separate from other strains.

Same Variety Should Be Used.

The second important fact about making crosses is that only unrelated strains of the same variety should be used and not two distinct varieties. Unrelated strains of the same kind of corn can be obtained from different parts of the State or from different States for crossing purposes. What one needs to be certain of, however, is that the seed he is obtaining from elsewhere has been kept pure. Reliable seed producers who know how to maintain a pure strain, of course, are to be looked to rather than to the indiscriminate grower for the strains in making a cross.

These two important facts are as essential to success as the main discovery of the effect of crossing. To keep planting the seed of a hybrid corn because it produced a large yield at one time, in the light of investigation, would prove foolish. This is too often a common practice of farmers.

Keep the pure strains strong and vigorous by seed selection and the hybrid fields will take care of themselves as to yields and stover. Any farmer can perfect his seed corn and add greatly to its yielding power by well-known methods of seed selection. The germination test is foremost as a means for determining the vigor and potential yielding power of the grains taken from a given ear of corn. Plant ten grains of corn from an ear in a sand box where moisture and proper temperature are maintained. In a few days the green sprouts will have appeared. Examine and see how many of the ten grains germinated.

If eight or nine did, the ear can be said to have strong germinating power, and that it can produce a thrifty, good yielding plant. The remainder of the ear can then be planted in the seed bed. If the seed plat is kept away from other plats that are growing different strains or varieties, then a strong, pure strain of corn is assured. To add to the strength of the pure strain, it is the custom of the seed breeder to detassle every other plant. This leaves the stalk that has been detasseled to be fertilized by another plant, rather than by itself.

Aids Production Power.

This has been shown to add to the producing power of the plant. The corn from the detassled stalks, of course, is the grain for planting in the seed plats next year. The seed from the stalks not detassled and all grain from the tasseled stalks which is not required for maintaining the seed plat, can be planted in the general field after being mixed with similar corn taken from another plat. Thus mixed a hybrid plant is produced of the greatest possible yielding power.

Thus is seen that it is no difficult matter to breed up strains of corn and to make hybrid crosses for largest field yields. Any farmer can do it. In fact, no other one can do it so well for a given farm as the farmer himself. When he grows his own seed he knows whether or not proper care has been taken to keep the strains pure and strong. He has also made use of strains of corn that have become adjusted to the climate, soil and conditions in general of the farm. In other words, he is taking fewest chances when he does all this work himself. And it is not a large amount of work. It requires very little time. The interest it will arouse as well as the yields it will increase will make of it a fascinating work for any intelligent farmer.

SCALPERS BUSY, COTTON MARKET TO THEIR LIKING

October Fluctuates Between 11.40 and 11.60—Big Fellow and Public Not Interested.

NEW ORLEANS, July 19.—A more hopeful feeling in regard to the defeat of the Clarke amendment having been engendered recently by the advices from Washington, the cotton market has become more active, with bulls inclined to bid prices up to higher levels.

The weekly weather report Tuesday was rather discouraging to the bear element, droughty conditions being reported as prevailing in Texas and Oklahoma, while rain also was said to be needed in some portions of the Atlantics, which was rather surprising to the trade here, as it was thought that there had recently been sufficient rains in the Eastern belt. Some private crop reports received from that section of the belt within the last few days also state that the cotton crop is being damaged by blight, especially in Alabama.

The market lately has ranged between 11.40 and 11.60 for October delivery. Covering by shorts has checked any decline in the neighborhood of 11.40, while profit-taking by longs, together with some fresh short selling, has served to prevent the market advancing much above the level of 11.60 for October.

Good Scalpers' Market.

The result has been a good scalping market, which professional traders have taken advantage of, but the larger operators and the outside public, apprehensive as to the Clarke amendment passing, have, as a rule, refrained from taking any interest.

Now that a more optimistic feeling prevails in cotton circles here, interest in the market appears to be reviving, and, with a little more encouragement, leading bulls in this market would not hesitate to put some ginger into the speculative position. There is still a fairly large short interest in the market, and it would not require a great deal of buying to put the bears on the run. Prices on the new crop deliveries are now 1 cent under those prevailing a year ago, when, in some respects, the crop outlook was better than it is to-day.

Boll Weevil Active.

More reports of damage by boll weevil are coming in, especially from Texas and Louisiana, where the pest appears to have gained great headway. The rains which are needed now in Texas would lead to greater damage still from the boll weevil. Consequently, crop prospects in the Western belt are not encouraging, no matter from what angle the situation is viewed.

The Census Bureau report on consumption for the month of June proved to be a very bullish document. It proved conclusively that consumption in this country is running on the basis of 5,750,000 bales, which would indicate a total consumption, America and Europe combined, of at least 14,750,000 bales. For this reason, the trade is beginning to realize that a new crop of at least 15,000,000 bales will be required to keep the spindles of the world running and maintain reserves above the danger point next season.

In other words, the situation, as regards sufficiency of supplies or deficiency, hangs in the balance. Everything depends upon the new crop, and should it begin to deteriorate there might be an outburst of bullish speculation which would put prices back to a parity with those that prevailed a year ago at this time.

MORE CHEERFUL SPIRIT SHOWN IN SOUTHEAST

Improvement in Cotton Prospects Caused by Fine Growing Weather Brings Optimism.

By M. A. ROSE.

Two weeks of hot weather, varied by good showers, have done marvels for the cotton crop of the Southeast, according to the views of competent observers, who have made trips through the farming sections.

Cotton in South Georgia is waist high, they say, and a little more of this ideal weather—ideal from the cotton planters' standpoint—will do much to overcome the late start the crop suffered. If August, now, will be as kindly as July, and if the frost is not too early, an excellent crop will be assured. To make conditions perfect, a little rain in Central-Southeast Georgia might be added, for the abundant showers elsewhere skipped that section, according to the Weather Bureau's report last week.

The feeling all around is more cheerful. Country bankers and merchants report to their Atlanta correspondents that the crops look better—particularly the corn, which promises a more abundant yield than Georgia ever has known.

"Balance Basis" Rules.

By keeping loans strictly to a "balance basis"—that is, by demanding that a customer's balance be kept at 25 per cent of the total amount he is allowed to borrow—the supply of money is kept equal to the needs of commerce and industry.

Atlanta institutions, with one or two exceptions, have not yet begun to borrow from New York City. Within a few weeks this will begin, probably not as early as usual, for the cotton crop is a little late.

The outlook, according to good authorities, is for good prices for the cotton crop. Domestic consumption, many think, will reach 6,000,000 bales this year, a record figure. For nine months domestic mill takings were something less than 500,000 bales per month, but for April and May takings were well above 500,000 bales. They were close to 500,000 in June.

Cotton Prices Better.

July and August, terminating the cotton year, are expected to bring the total up to 6,000,000. Prices have stiffened perceptibly for spinnable grades in consequence. The total number of spindles in operation during the year has been close to the record, and stocks have been decreasing steadily since January.

Stocks and bonds continue to be quoted at bargain prices, both local investments and those listed on the New York Exchange. There was a small revival in trading following July dividend disbursements, but it has died down again. Fall, it is believed, will see much more active investment and speculation, and several Atlanta financiers, according to rumor, plan to father some new issues.

Hand-to-mouth buying of goods continues the rule, though some fair fall orders are reported by jobbers.

Cotton Trade Inclined To Enlarge Estimates

Bears Timorous Despite Promise of Big Yields. Spot Prices Steady.

MEMPHIS, July 19.—Another week of progress for the cotton crop is history, and the tendency is to enlarge yield expectations. There is still, however, plenty of time for something to happen and fear that it might is contributing largely to the disposition to make haste slowly in yielding to the temptation to try to discount a big crop.

The trade seems to realize that ever since the first of the year there has been a feeling in the cotton world that the crop of the season 1913-14 was going to be a large one, and so far nothing has happened to seriously interfere with this promise, yet in the face of many adverse conditions and circumstances, the price has held steady, and only for a brief spell have futures been below 11 cents.

This fact tends to increase confidence in the stability of the affair and discourages willingness on the part of bearishly inclined people to commit themselves too heavily on that side until there is assurance that the crop will be sufficient for the world's needs for the ensuing year and allow for some enlargement of the reserves in the hands of spinners.

As yet notes of complaint from the fields have been in a minor key and danger is largely prospective. There have been some temperatures that were too high for the best progress of the crop, for the moisture supply was limited, but while this was the case the weevils in the same districts have been kept in check.

Oklahoma has sent the most serious complaints as to the heat, although the condition is that State has been high and there is room for some deterioration and still leave promise of a good crop. Texas as usual is sending a variety of reports, though the average opinion is that a record crop will be marketed there. There is basis for expecting a large early movement from that Commonwealth also, and three new bales already have been marketed.

In this territory, which comprises the area that produces the bulk of the long staple varieties, the prospect is the best in years, though in the lower edge, including some of Mississippi and Arkansas, the weevil bids fair to be a factor. Conditions are so favorable at the moment that the tendency here is to take an optimistic view of the entire belt. Information reaching here is that while there has been much improvement in the Eastern belt during the past few weeks, chances are against yield equaling the record of two years ago.

Bears, however, think they see possibility of the belt setting a new record in the number of bales, while outlook is for good quality.

There is small activity in the spot department, although sales in this market have been fairly large for midsummer. The unsold stock here is small and only a few buyers are here, but scattering orders are coming from spinners. Receipts are small, but stocks in the aggregate at counted towns are larger than they were a year ago. Quotations are holding steady and middling ranges from 12 cents to 12 7-16.

SENT FREE TO MEN

A Most Pleasing Remedy given to Quickly Restore Lost Vitality.

A Free Trial Treatment Sent by Mail To All Who Write.

Free trial treatments of Enervita, a most pleasing remedy, are being mailed to all men who write to Dr. John S. Howell. So many who had battled for years against the mental and physical suffering of man weakness have written thanking him for the great benefit received, therefore, Dr. Howell has decided to send free trial treatments to all men who write. It is a home treatment and all who suffer with any form of weakness, resulting from youthful folly, premature loss of strength and memory, weak back, lack of vitality and confidence can now receive this strength-giving treatment at home.

The treatment has a peculiar grateful effect of warmth and seems to act direct to the desired location, promoting strength and development just where it is needed. It is given to relieve the ills and troubles that come from years of misuse of the natural functions, and has met with remarkable success, even in cases approaching advanced age. A request to John S. Howell, M. D., Suite 1221, Auditorium Building, Cincinnati, Ohio, stating that you desire one of his free trial packages, will be complied with promptly.

He is desirous of reaching that great class of men who are unable to leave home to be treated, and the free sample will enable them to see how easy it is to successfully treat man weakness when the proper remedies are employed. Dr. Howell makes no restrictions. Any man who writes will be sent a free sample and literature, carefully sealed in a plain package, so that you need have no fear of embarrassment or publicity. Readers are requested to write without delay.

OCCASIONAL OBSERVATIONS

The late J. P Morgan's heart more than his head entered into his investments. So the detailed list shows. He did not leave one important block of either bonds or stocks. The veteran banker was not the Croesus that was popularly supposed. He was loyal to Hartford—its financial institutions, its insurance companies and even its carpet industries.

* * *

It will do no harm now to publish the fact that latterly Mr. Morgan's mania for buying all sorts of art and quasi-art treasures became so abnormal that his partners and his family had occasion for alarm. He spent more millions than he was making during the closing years of his life. He had regal contempt for money when it was weighed in the balance with art or his special brands of philanthropy. Of course, he would brook no interference in his purchases, most of which toward the close were paid for by notes, which were discharged when he collected his profits from his firm.

* * *

If bankers are correct in their diagnosis, there will be no currency legislation this session. Legislators object to doing a double shift. They want to go home the moment the tariff bill is signed. Then, too, every lawmaker has a currency plan of his own up his sleeve, which he will try to force down the throats of his colleagues.

* * *

Neither James Speyer nor President Vanderlip of the National City Bank will go to Europe this summer, they have their hands full at home with railroad problems.

* * *

Many Wall street people are hoping that the Eastern trainmen will go on strike. There are at least 10,000 men in Wall street who would be glad to take the jobs thrown up by the conductors and trainmen.

* * *

Some brokers are paying 3 per cent for call money, notwithstanding that lower rates are obtainable. One such broker explained his apparent extravagance thus: "I do not care to pay off my 3 per cent loans and take on others at the lower rates. You see, my bank never charges me more than 6 per cent for call money, no matter how high it goes, so that it would be small business for me to pay the loan now that the bank is making a little money out of my loan. Another thing, if I paid it off under present conditions I would probably have to pay the current rate whenever call funds might be above 6 per cent in the future."

* * *

There are five institutions in Wall street which do not charge more than 6 per cent on call money, even though it might be quoted at 10 or 25 or 125 per cent. They are the National City Bank, United States Trust Company, Central Trust Company, Fifth Avenue Bank and the Park National. The last institution does not charge more than 6 per cent on its own money, but it does charge more than on that lent for the account of out-of-town correspondents.

* * *

The First National Bank, of which George F. Baker is president, is considered the biggest "Shylock" in the financial district. It always gets as much for its money as it can and in times when money is very high its reserve sinks below the 25 per cent mark. Little wonder the bank has paid 12,550 per cent in dividends since Mr. Baker became president in 1873.

STUDENTS HELP LUMBERMEN.

The leading forest schools of the country not only have their own forest tracts for continuous experiments, but give their students actual experience in the woods by having them take part in big lumbering operations.

New Canadian Charter Rouses Much Talk.

DETROIT, July 19.—The charter of the Canadian branch of the United States Steel Corporation, copies of which have been received here, grants that company an absolute monopoly of the Canadian steel business if the new concern desires to establish itself in control.

One section expressly grants the right to absorb any and all other companies engaging wholly or in part in the steel business. It may buy timber lands and engage in the manufacture of wooden products.

It may construct roads, build bridges and water transportation lines, with depots, docks and all other facilities for operation. It may own and operate electric and gas plants and telephone systems. It may build and own cars and, in fact, do everything except build railroads.

Few Sales of Iron at Present Prices

Southern Pig Held for $11 Per Ton. Stocks Will be Reduced in the Fall.

BIRMINGHAM, ALA., July 19.—Southern pig iron now is being held for $11 per ton, and there are few sales being made. The market is far from being satisfactory, however, and the make is in excess of the demand. The manufacturers are not inclined to sell at the low prices that have been prevailing, and though reports are to be heard of $10.50 per ton iron, there are no orders.

The accumulated stocks of iron, estimated heretofore at 200,000 tons, should be cut down considerably during the third quarter of the year. At $11 per ton there is little profit on pig iron, and the furnace companies are said to be considering it better business to hold the iron rather than let it go out at the lower price.

Some of the companies selling special brand iron are not making concessions on the premium prices; for instance, the Alabama Company is not selling Clifton iron under $12 per ton. Special analysis iron is also commanding a special price. Charcoal iron commands more than $22.50 per ton and very little business is now being transacted for the reason that consumers are looking forward to a reduction in the quotations.

Curtailment of the production of pig iron in the Southern territory will be increased as the conditions of the market warrant it. The make in July will be considerably under what it was in June, during which month Alabama produced more than 163,000 tons of iron.

The steel plants are losing no time. There is a steady delivery of products, though reports have it that there is further reduction in unfilled orders. Following the announcement of the placing of an order for 18,000 tons of rail by the Southern and other railroads, it is learned that something like 20,000 tons of other shapes in steel are needed and will be ordered shortly in the Southern territory. Steel prices have shown but little changes lately, save as to wire.

Cast iron pipe is beginning to take on some activity.

Paper Market Is Puzzle to Handlers

Difficult to Estimate Demand for Mercantile Notes, and Buyers Are "Whining."

NEW YORK, July 19.—Commercial paper is moving in strange channels. The market is "whimmy." Handlers of mercantile paper can form no estimate from day to day of the demand for their commodity. One day the buying is large, then for a protracted spell the purchasing is nil.

Further to entangle the situation extraordinary and inexplicable discrimination is being shown by institutions to certain best names to the detriment of others equally as good. As the representative of a prominent house put it, there is no telling what the upshot will be.

With standard houses unable to get money to finance their current shipments, prolongation of debts follows, or, failing that, liquidation is precipitated.

Shows 'London' Beef 34 Per Ct. American

Corporation Votes to Allow Armour's Shop in Smithfield, After Considerable Debate.

LONDON, July 19.—The fact that 34 per cent of the beef supplied to Smithfield, London's biggest meat market comes from American producers was revealed at the City Corporation meeting, when the question of renting certain shops in the market to the Armours was being discussed.

Councillor Kimber, opposing the recommendation, alleged that American firms importing meats to Smithfield artificially inflated prices. Other Councillors defended American meat trade methods which enabled the poor to buy cheaply. One market tenant said: "We want Americans to continue to do a large business in Smithfield."

The recommendation was carried by an overwhelming majority.

New Tariff Will Spur Trade, Says McLean

New York Magnate Confident Business Troubles Are Near End. Much Money Idle.

LONDON, July 19.—James McLean of Phelps, Dodge & Co., New York, and a director in some thirty corporations, who sailed on the Imperator, said:

"Our troubles, due merely to overtrading, were caused by an extraordinary expansion of commerce throughout the world during the past few years. At present securities are being liquidated almost to a standstill, but there is no real depreciation in their value. I believe there is a vast quantity of money lying idle in New York awaiting investment.

"I don't believe this moderate tariff will injure anyone in the slightest, but will rather tend to induce a genuine rush of trade throughout the country."

EARNINGS OF U. S. STEEL ABOVE DIVIDEND NEEDS

NEW YORK, July 19.—The United States Steel Corporation, according to a semi-annual statement just issued, during the first half of 1913 earned sufficient money to meet the half yearly requirements of 3½ per cent on preferred and 2½ per cent on common stock by more than $17,800,000.

There was a surplus at the end of the first quarter after dividend payments of $7,370,000 and there will be a surplus of $10,431,000 based upon the estimated earnings of $37,500,000 for the second quarter.

ODDS AND ENDS OF FINANCE NEWS

There were 1648 vessels, aggregating 382,304 gross tons, built in the United States in fiscal year ended June 30, largest construction since 1908.

Buenos Aires Great Southern Railway proposes to increase capital by £5,000,000, of which £2,650,000 will be issued as soon as possible on the London market.

Merger is planned of Central National Bank and Security Trust Company of Lynn, two of the largest institutions in the city, with combined resources of $8,000,000.

Deutsch Amerikanische Petroleum Gesellschaft, the German subsidiary of the Standard Oil Company, for the year 1912 shows net profits of $747,712, an increase for the year of $132,049.

James J. Hill, now in Canada, expresses opinion that Canada has been borrowing too freely, that both individuals and municipalities have been going ahead too rapidly and that the Dominion now has all the railroad mileage 8,000,000 peopel can support.

So far as the trade's information goes the world is now consuming wheat on a scale about 25 per cent larger than that of 15 or 20 years ago. Last year's world's shipments were the largest ever known by about 12,000,000 bushels and figure out 665,522,000, or a rate of nearly 12,800,000 bushels weekly.

Last year freight shipments into and out of Pittsburg aggregated 171,071,238 tons, of which 164,594,915 tons went to railroads, while 12,476,323 tons was water-borne, a new high record, eclipsing the best previous record, that of 1910, by 9,337,970 tons, or 5.5 per cent. The figures for 1912 reflect an increase of 96.6 per cent over those of 1903, and as compared with those of 1898 they show a gain of 284 per cent.

WILL SPEND MILLION TO IMPROVE BRINSON RAILWAY

SAVANNAH, July 19.—An agreement to place the common stock of the Brinson Railway Company in a voting trust for four years has been approved by the stockholders.

The stock is owned largely by George M. Brinton, of Springfield, Ga., who is president; Mills B. Lane, of the Citizens and Southern Bank, and Jacob Cohen, of the Real Estate Bank and Trust Company, both at Savannah, were named as trustees, and were authorized to name a third trustee to serve with them. Mr. Collins and John E. Foy were elected members of the board of directors, in addition to the other members who were re-elected.

Thus John H. Hunter and Robert M. Hitch will remain on the board. The financing is to be provided through New York financiers, who are represented by James Imbrie, of that city, chairman of the directors of the railroad.

This action means that about $1,000,000 additional is to be invested in the Brinson Railway Company.

B. & O. Year Earnings Exceed $100,000,000

Gross Sets New Record; Net Reduced by Flood Damage—7.12 Per Cent for Common.

The year ended June 30 was a banner one for the Baltimore and Ohio, earnings exceeding $100,000,000 for the first time. But flood damage decreased the net by $498,687. Surplus after all charges and dividends amounted approximately to $1,600,000, a decrease of about $600,000.

Although the estimate to overcome the physicial damage done by the flood was $3,000,000, some permanent work will incur further charges of over $1,000,000.

Gross operating income amounted to $101,541,905, an increase of $8,947,582. Earnings available for dividends on the common stock were equal to 7.12 per cent, compared with 7.58 per cent in the previous year.

AMMONIA BOMBS USED.

Ammonia bombs are being tried out on some of the national forests for the purpose of extinguishing forest fires. They are said to have worked well in the case of brush fires where the firefighters find difficulty in getting near enough to the burning area to beat out the flames. Each bomb exploded will extinguish fire in a circle of about five yards in diameter.

Rumely Plants Shut, Year's Orders Filled

The Important Question to the Stockholder Is, "When Will Manufacturing be Resumed"

NEW YORK, July 19.—A dispatch from Chicago to the effect that the Rumely Company is planning practically to close down its plants for making thrashing machines and tractor engines appeared at a casual reading to supply a bearish argument on the Rumely stocks.

Inquiry at the company's bankers brought the confirmation of the statement, but also developed some additional information which removed much of its possibilities as a market factor. The company will stop construction of thrashers and tractors, as well as several other lines of farm machinery, around August 1, because the year's orders have been filled. The remaining months of 1913 will be devoted to deliveries and collections.

The contraction of manufacturing in midsummer is a seasonal matter, followed to a greater or less extent by all concerns making farming implements. Of far more significance than the reason for closing the Rumely plants is the problem as to when they will again start up.

If usually new contracts have been received by the late autumn to warrant the resumption of business on a substantial scale, but such may not be the case this year. A director said yesterday that he would not be surprised if there should not be much activity before January 1.

TREE PLANTER TRIED.

Experiments with a tree planting machine at the Utah Agricultural Experiment Station indicate that it may be used to advantage in reforesting old burned areas on the national forests.

Toasts While You Eat

Guaranteed 3 Years

$1.95 Postpaid

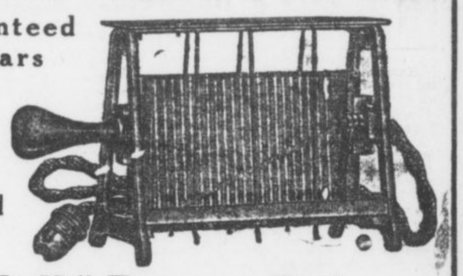

"O. K." Toasts at Table

The O. K. Electric Toaster gives you the pleasure of toasting right on the table while you eat. It means no gas or kitchen odors, no burnt toast or burnt fingers. With the O. K. Toaster you toast while you eat.

Unusual Price 3-Yr. Guarantee You cannot buy an electric toaster anywhere near as good as the O. K. for anywhere near the price of the O. K. The 3-year guarantee is absolute. If, within 3 years, the O. K. becomes defective, we will replace it with a new toaster.

The O. K. Toaster is a bargain you cannot find anywhere else. It is 8 inches wide and stands 5 inches high. It has a 6-foot asbestos-lined cord, and it is heavily nickel plated. Is for direct or alternating current, 100 or 125 volts.

10-Day Trial Send Coupon Send for the O. K. Toaster this very day. Toast with it for 10 days and if it is not O. K. in every way, just return it and your money will be refunded. Be sure to send coupon as no orders can be filled without coupon. The coupon is worth real money.

Dries Hair Quick

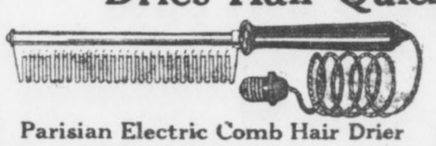

$1.95 Postpaid

Parisian Electric Comb Hair Drier

3-Year Guarantee

Every Woman Needs It

There is not a woman, young or old, who does not need the Parisian Electric Comb Hair Drier. In **one minute** it is ready for use; in **15 minutes** it **has dried your hair perfectly. All** the electricity goes into **heating the comb; no electricity** comes in contact with the user. The comb is never hot enough to injure the hair. The Parisian Electric Comb Hair Drier is **11 inches long,** with a **6-foot** cord. It is of aluminum and is highly polished. It can be attached to any 100 to 125 volt electric light socket, either direct or alternating current.

Special Price This Comb has never been offered at less $3.00. By a special arrangement with the manufacturer, we are enabled to offer it at the special price of $1.95, postpaid, with each Comb goes this **unconditional** guarantee—If, within 3 years, it proves defective, we will replace it with a new Comb.

10-Day Trial Send for the Parisian Electric Comb and Drier to-day. Use it 10 days. If not altogether satisfactory return it and your money will be returned. Be **sure to send coupon with order.** No orders can be filled without coupon.

COUPON

This coupon and $1.95 entitles sender to one O. K. Electric Toaster or one Parisian Electric Comb and Drier on 10 days trial.

Western Merchandise & Supply Co., Chicago, Ill.

WESTERN MERCHANDISE & SUPPLY CO.

326 West Madison Street, Chicago, Illinois.

PAY ME FOR CURES ONLY



If you have been taking treatment for weeks and months and paying out your hard earned money without being cured, don't you think it is high time to accept DR. HUGHES' GRAND OFFER?

You will certainly not be out any more money if not cured. Consultation and Examination are Free for the next thirty days.

If I decide that your condition will not yield readily to my treatment, I will be honest with you and tell you so, and not accept your money under a promise of a cure.

My treatment will positively cure or I will make you no charge for the following diseases:

KIDNEY, BLADDER AND URINARY TROUBLE, STRICTURE, VARICOCELE, HYDROCELE, NERVOUS DEBILITY, RUPTURE, ULCERS AND SKIN DISEASES CONTAGIOUS BLOOD POISON

Eczema, Rheumatism, Catarrhal Affections, Piles and Fistula and all Nervous, Chronic and Private Diseases of Men and Women.

Newly contracted and chronic Cases of Burning, Itching and Inflammation stopped in 24 hours. I am against high and extortionate fees charged by some physicians and specialists. My fees are reasonable and no more than you are willing to pay for a cure. All medicines, the surest and best of drugs, are supplied from my own private laboratory. OUT-OF-TOWN MEN VISITING THE CITY, consult me at once upon arrival, and maybe you can be cured before returning home. Many cases can be cured in one or two visits.

CALL OR WRITE—No detention from business. Treatment and advice confidential. Hours 9 a. m. to 7 p. m. Sunday, 9 to 1. If you can't call, write and give me full description of your case in your own words. A complete consultation costs you nothing and if I can help you I will.

DR. J. D. HUGHES, Opposite Third National Bank, 16 1-2 North Broad Street, Atlanta, Ga.



8 Full Quart Bottles Old Carolina Whiskey $3.95

Or 4 Quart Bottles $2.15 Express Prepaid

We might talk till dooms day about its merit, and good quality, and you would not know how good it is until you tried it.

SEND US $4.25 FOR 4 QUART BOTTLES, OR $8.95 FOR 8 QUART BOTTLES AND WE WILL SEND IT TO YOU PREPAID. If you are not fully satisfied with it return it, and get your money back, without any ifs, ands or anything else.

Free With First Order: A sample bottle of Old Zulleka Whiskey. Corkscrew and Drinking Glass. A Postal request brings you our confidential price list.

ATLANTIC COAST DISTILLING CO. 4 Jacksonville, Fla.

GIRL PLAYS MAN AND WINS LOVE OF HATED RIVAL

Unique Vengeance Is Planned by Young Woman Whose Sweetheart Proved Faithless.

WHEELING, W. VA., July 19.—Jilted by her lover, Bessie McIntyre, of North Wheeling, a pretty 18-year-old girl, secured an odd but effective revenge on her rival, who "stole" her sweetheart and on the faithless lover at the same time.

June 25 Harry Pendleton, a well-known young business man of this city, informed Miss McIntyre that he could not see her again as he had become engaged to another girl. By a dint of inquiry the jilted girl ascertained that the girl who had stolen her lover's affections was Miss Henrietta Aiken, of Bridgeport, Ohio, just across the river from this city. Securing permission from her parents, Miss McIntyre had her hair cut off, and donning one of her brother's suits, she visited Bridgeport and met Miss Allen.

It was a case of love at first sight—on the part of the Bridgeport girl. Miss McIntyre masquerading as "Lawrence Dessing," was a devoted lover, and every night found "Lawrence Dessing" at the home of Miss Aiken.

Last Sunday night while "Dessing" and Miss Aiken were sitting on the front porch of the latter's home, Pendleton appeared and demanded to know why another had usurped his place. Miss Aiken angrily dismissed Pendleton and ordered him never to call on her again. She then confessed her love to her companion, the pseudo "Dessing." Miss McIntyre, dressed in a gown of the latest mode last night met Miss Aiken in this city. Before Miss Aiken could speak the North Wheeling girl told her how she had revenged herself.

In a moment the girls were fighting and were separated by the police.

Must Stay Maids to Get Mother's Estate

Daughters of Ohio Woman Are Beneficiaries Under Will Which Prohibits Their Marriage.

BELLEFONTAINE, OHIO, July 19. One of the most remarkable wills ever admitted to probate in this county was made by Jane Lake, late of Richwood, who left considerable property to her three daughters, Linie, Nora and Ida.

The provisions are that the estate shall be equally divided among the three daughters, on the condition that none of them will marry. If one of them marries, her share of the estate goes to the two remaining single. If all three should marry, the entire estate is to go to the Board of Foreign Missions of the Methodist Episcopal Church.

Concussion of Brain Kills a Gigantic Frog

Oscar Siler went to Mich.
Thought he'd rest and catch some fish,
Pitched his tent on Fountain Lake—
Listen to this nature fake:

FOUNTAIN, MICH., July 19.—Oscar Siler, of Chicago, who has been fishing on the lake near here, claims to have killed the record frog. Said frog is said to weigh 6 pounds and to be 15 inches long. It will be sent to Chicago. The frog died of concussion of the brain. Thus—

"Kerplunk," croaked the prehistoric bullfrog.
"You're drunk," piped the monarch of the bog.
Whereupon Siler (who was sober) bounced a rock off the bullfrog's bean.

Miner Returns Rich To Find Wife Dead

Comes Back Home to Make Restitution for Having Deserted Her 20 Years Ago.

MEEKER, COLO., July 19.—Wealthy and anxious to take back his wife, whom he deserted twenty years ago, Josiah Bronson, a modern Enoch Arden, found the old home in ruins and the wife dead. From the old-timers who had known him in the early days he learned that his wife, believing him dead, had married his twin brother.

Two children, he learned, were born of the marriage, and upon the death of the mother were sent to relatives in West Virginia.

Bronson declared he would care for the children. "I shall give them the best education money can buy," he said. "I deserted their mother when she was just a young woman, and now I want to atone for the cowardly act."

Tight Shoes Land Thief Behind Bars

Burglar in Jewelry Store Kicks Heels to Relieve Pressure and Alarms Police.

SAN FRANCISCO, July 19.—Frank Davies, who at times also gives his name as John Simpson and Joe Allen, became irritated last night while scooping unset diamonds in his hat in a dark room because the toes of his new shoes were too narrow.

Intending to relieve the squeeze, he kicked toward the floor with his heel, but miscalculated and drove his foot through a glass show case. A policeman in a saloon on the floor below heard the noise and arrested Davies, who says he is an ex-convict and that he arrived here from Los Angeles at 9 o'clock yesterday morning. The diamonds were claimed to-day by the jewelers from whom they were taken.

PERSEVERANCE WINS FOR SHOW AT KNOXVILLE

Conservation Exposition Will Open September 1 Free of Debt and Complete.

KNOXVILLE, July 19.—In an authorized interview T. A. Wright, president of the National Conservation Exposition to be held in this city from September 1 to November 1, makes the statement that the exposition will open its gates on September 1 complete to the last detail, and that the exposition will be opened absolutely free of debt of any kind.

So far as is known, this will set a record for expositions anywhere. The financing of the project in the face of a number of disappointments is something in which the officers and directors of the exposition take pride.

"At the time the exposition project was first broached," says President Wright's statement, "it was expected that the Congress of the United States would appropriate $250,000 for a large exposition building. Through the action of one Knoxville man and of two or three Congressmen this appropriation was defeated in the last days of the last Congress. But the United States Government will be represented at the exposition by suitable exhibits from its various departments. The defeating of the appropriation bill will make no difference in the size or the quality of the Government displays.

"I have waited so that I might be sure of my ground in making the statement that the exposition will be complete on the opening day, and that it will be absolutely free of debt on that day.

"The exhibit space under cover has been increased more than four times what it was at former expositions and the Midway and outdoor space have been increased more than five times that heretofore used. The success of the exposition is assured. It will be the greatest exposition ever held in the South."

Five large exposition buildings have been added to the plant of the old Appalachian Exposition, and four of these are finished to the last nail; the fifth is under roof. A new Midway street, with over a mile of frontage, has been constructed. Only last week it was found necessary to add 30,000 square feet of space to the grounds in order that all applicants for outdoor space might be taken care of.

FISHERMAN FINDS $1,400 WORTH OF PEARLS IN HAUL

PEORIA, ILL., July 19.—Joe Johnson, a clam fisherman on the Illinois River, found two gems among the pile of clams brought in from a day's haul. Johnson, thinking the pearls of unusual value, took them to a jeweler, who to-day gave him $1,400 for the two stones.

BRYAN DODGES PAPER'S QUESTIONS

Continued From Page 1.

wrong. It is using the office for making money."

Senator Bristow said action would be had on his resolution. He said, too, that there would be quite a little discussion on the subject. It probably will be referred to a committee. Senator Bacon, chairman of the Committee on Foreign Relations, says it probably would be "handled in a routine way."

Mr. Bacon says he thought the resolution was introduced to bring about a discussion of the course of Mr. Bryan, and that remedial legislation was not demanded.

Many Senators, while not permitting themselves to be quoted, agreed that Mr. Bryan had made a grave mistake. Mr. Townsend, of Michigan, holds that the Secretary is doing that which is denied to every subordinate employe of the Government and denounced it as reprehensible.

Among those who talked were the following:

Senator Weeks, of Massachusetts—A Cabinet member can live on $12,000 a year if he does not have large family expenses, and he can live comfortably and respectably.

Senator Penrose, of Pennsylvania—Samuel J. Randall, one of the greatest of Democrats, served this country for a whole generation, living on a salary of $5,000 a year. I have always disapproved of the custom that has grown up resulting in the very considerable neglect of official duties on the part of public men in order that they may go on lecture circuits.

Senator Tillman, of South Carolina—While Mr. Bryan's speaking tours will serve a good purpos in that he always preached true Democracy and patriotism and Christian living, he can never again appear as a knight errant of Democracy.

Representative Willis, of Ohio—I am opposed to a Government official capitalizing his job. The Secretaryship of State is a man's job. Mr. Bryan should stay here and attend to the work of his office. He has enough on his hands with the present critical situation in Mexico, the unsettled questions with Japan and the matter of the Panama Canal tolls. We members of Congress have to stick to our tasks.

Representative Miller, of Minnesota—Mr. Bryan is giving this country a remarkable exhibition in the difference between his preachings during the past seventeen years and his present practices.

Representative Kahn, of California—There are many able men in the employ of the Government who are prevented by law and the hours of service from increasing their incomes through additional employment.

Representative Payne, of New York—I have been able to live on my salary as a member of the House. I can not see why the Secretary of State is unable to live on his salary.

Towne, Bryan's Friend, Calls Step Unfortunate.

NEW YORK, July 19.—Secretary Bryan's determination to supplement his official salary of $12,000 by going on a six weeks' lecture tour has awakened severe criticism from the men who supported him when he first loomed on the political horizon.

Charles A. Towne, who was one of the speakers at the famous "Dollar Dinner" in April, 1899, organized to emphasize Bryan's Jeffersonian simplicity of tastes, discussed Mr. Bryan's new move reluctantly, as they are still close friends.

"I consider the Secretary's plan to continue his lecture tours while occupying the chief place in the President's Cabinet most unfortunate," said Mr. Towne. "These are days when great national issues must be decided, and when the Secretary of State is required to give every bit of time and energy in behalf of the nation. It is a time when men intrusted with the affairs of the Government must have their minds occupied with nothing else except the questions of state.

Explanation Only Makes It Worse, Says World.

(From The N. Y. World, July 16.)

It is with the most profound regret that we have to note the position into which the Secretary of State has drawn himself and the explanation now given which only makes it worse.

Whether Mr. Bryan can afford to take a prolonged vacation at just this critical time for the Administration and his own high office may be a question, but a minor one. Whether, under the frankly admitted circumstances of personal fortune, he can only afford a money-making vacation, must be something less than a question with the great masses of the people whose life he has lived in sympathy.

The real question is whether the Government for such a position as his may not justly claim an undivided service, and whether any other view is compatible with a worthy ambition. We have had men in high office who have sacrificed personal fortune to render such undivided service and could afford it. We have had many more men there who have done this and could not afford it.

We can not think of the President of the United States doing otherwise. We should not be able to think of any of his Cabinet doing otherwise.

Action Most Bizarre, Says Pall Mall Gazette.

LONDON, July 19.—Regarding Secretary Bryan's lecture tour, The Pall Mall Gazette to-night says:

"It is a singular paradox in a country where there is so much money in politics as in the United States that the chief member of the President's cabinet should find his official salary inadequate to support his existence.

"We can quite understand why $12,000 a year is not enough for the Secretary of State, considering the American scale of life, but one would have expected a man of Bryan's moral courage to call upon his country for a living wage, to which he is entitled, rather than to propose going on the stump as a lecturer, in the roles of a minister and a professional entertainer.

"They make a most bizarre combination to all British ways of thinking, and we shall be surprised if even American opinion reconciles itself to their incongruity."

MONEY

LOANED TO SALARIED MEN AT LAWFUL RATES ON PROMISSORY NOTES
Without Endorsement
Without Collateral Security
Without Real Estate Security
NATIONAL DISCOUNT CO.
1211-12 Fourth National Bank Bldg.

WANTED IDEAS

An Opportunity To Make Money

Inventors, men of ideas and inventive ability, should write today for our list of inventions needed, and prizes offered by leading manufacturers.
Patents secured or our fee returned. "Why Some Inventors Fail," "How to Get Your Patent and Your Money," and other valuable booklets sent free to any address.
RANDOLPH & CO.
Patent Attorneys,
618 "F" Street, N. W.,
WASHINGTON, D. C.

BIG PRICE REDUCTIONS

In Samples, Odd Pieces and Discontinued Lines

Our buyers are in the market; their combined purchasing power has enabled them to get remarkable price concessions on many new lines, and they have advised us to put big price reductions on our samples, odd pieces and discontinued lines in order to make room for the new pieces which will soon begin to arrive. The pieces included in these big price reductions are from the country's best manufacturers, and have prominently represented a portion of our big stock for the past few months. We need the room; we must have it. Avail yourself of this wonderful once-in-a-life time opportunity to buy your needed pieces. Reduced price tags are on articles in every department. No trouble to find what you want.
SATISFACTORY CREDIT TERMS CAN BE ARRANGED FOR ANY SELECTION YOU MAKE.

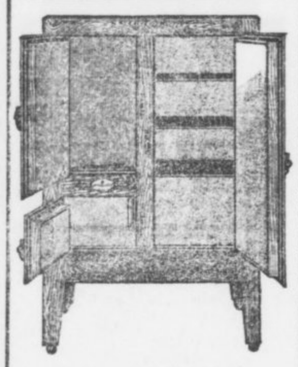

Refrigerators

—the kind that will preserve your foodstuff well and make for you an economical ice bill. We are exclusive agents for the North Star, Eagle and Crystal. We have any size in seamless porcelain lined, white enameled lined and zinc lined. See our big display now. Prices range from
$10 to $125



Final Reductions in Porch Furniture

Our line of porch furniture includes pieces from the medium-priced porch rocker to the finest imported French Willow suite. We have also several pieces of attractive China Sea Grass, Rattan, Fibre Rush and Willow furniture. Every piece is carrying a substantial reduction. See window display.

$5.50 Old Hickory Rockers....$2.50
$5.00 Old Hickory Chairs....$2.50
$35.00 Sea Grass Settee....$15.00
$15.00 Sea Grass Chairs....$ 7.50
$15.00 Sea Grass Rockers....$7.50
$30.00 Sea Grass Settee....$10.00
$3.50 Porch Rockers....$2.45
$2.25 Porch Rockers....98c

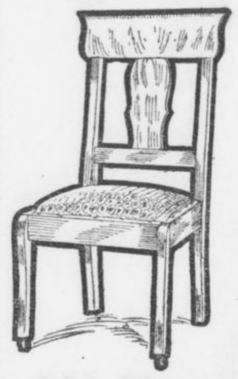

Odd Diners

About one hundred odd diners, in lots of from two to five. This gives you a wonderful opportunity to get some extra chairs at a most remarkable price. Any style in Golden Oak, Mission, Fumed Oak and Mahogany is here. Wood and leather seats. Also a few arm chairs. They are in two lots. Values $3.00 to $10.00. Take your choice at
$1.49 and $2.49

Lace Curtains

A big lot of closely-woven, fancy-designed lace curtains, in white and ecru, both single and double bordered. Values range up to three dollars. See them. Take your choice. Per pair, only 98c

Blue Tag Bargain Basement

Never before in the history of our store have such remarkably low prices prevailed as are in our blue tag bargain basement now. Anything you want from a single odd piece to a complete suite. Our usual credit terms apply to any selection you make in our blue tag bargain basement. Here are listed a few of the many specials.

$30.00 Velour Couch....$15.00
$35.00 Golden Oak Chiffonier....$20.00
$45.00 Mahogany Chiffonier....$25.00
$35.00 Mahogany Chiffonier....$20.00
$95.00 Mahogany Dresser....$49.50
$60.00 Golden Oak Sideboard....$37.50
$40.00 Early English Buffet....$20.00
$30.00 Golden Oak Sideboard....$15.00
$55.00 Golden Oak Sideboard....$27.50
$40.00 Golden Oak Sideboard....$20.00
$70.00 Golden Oak Sideboard....$37.50
$30.00 Golden Oak China Closet..$15.00
$30.00 Golden Oak Dining Table..$15.00
$30.00 Square Mahogany Table..$15.00
$16.00 Golden Oak Dining Table..$8.00
$20.00 Golden Oak Dining Table $10.00
$80.00 Golden Oak Dining Table $40.00
$8.00 Golden Oak Center Table....$4.00
$10.00 Golden Oak Center Table....$5.00
$15.00 Golden Oak Center Table....$7.50
$12.00 Golden Oak Center Table....$6.00
$25.00 Table Bed and Mattress..$12.50

Alarm Clocks

These clocks are positively guaranteed for one year. They are made of excellent material, are attractive and have an exceptionally loud alarm attachment. One dollar values; on sale to-morrow for only.... 50c

Cedar Chests

Any size, length, depth or width you want is here. Protect your valuable garments from moths by putting them in one of these sweetly-odored cedar chests. Prices up from.... $4.98

Dressing Tables

In Mahogany, Golden Oak, White Enameled and Bird's-eye Maple. Any style you want, from the daintily French curved lines to the most massive Colonial patterns. Prices up from $16.98

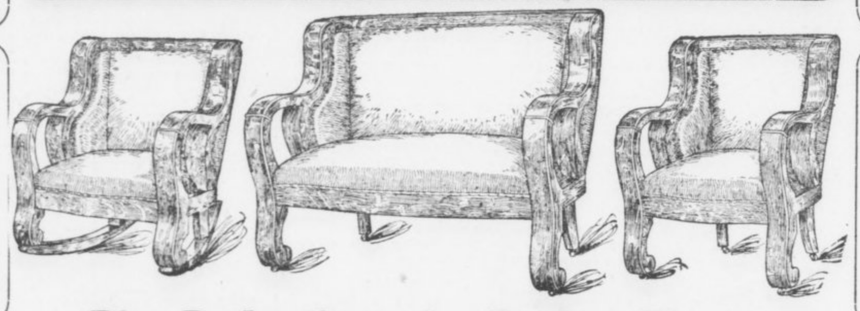

Brass Beds

The biggest and handsomest line in Atlanta. Single and double sizes, in gloss, satin and velvet finishes. Every one sold under our personal guarantee. Prices range from $125 down to only.... $17.50

Big Reductions in Parlor Pieces

Also many handsome library pieces are carrying price tags representing a substantial reduction. Three and five-piece suites and a big variety of odd pieces are here in Golden Oak, Mahogany, Fumed Oak, Early English and Circassian Walnut.

$20.00 Mahogany Parlor Chair....$10.00
$10.00 Mah. Upholstered Roman Seats..$2.50
$10.00 Mahogany Reception Chair....$5.00
$15.00 Mahogany Arm Chair....$7.50
$12.00 Mahogany Parlor Chairs....$6.00
$30.00 Mahogany Parlor Chairs....$15.00
$90.00 Mahogany Davenport....$45.00
$17.50 Mahogany Upholstered Rockers..$5.00
$20.00 Mahogany Settee....$5.00
$10.00 Mahogany Upholstered Chairs....$2.50

Hat Racks

Astonishing price reductions on every hat rack. Any style in Oak, Mahogany and Mission finish. All have extra large mirrors, and very strong coat and hat hangers. Prices up from.... $9.98

Bed Room Suites

$250.00 values. Made of well-seasoned, quarter-sawed and highly-polished, rich golden oak. Massive, and artistically hand carved. Suites consist of bed, dresser and washstand. Special terms of two dollars per week, and your choice of the entire line will only cost.... $139.50

Book Cases

About seventy-five different styles in Oak, Mission and Mahogany finish to select from. Single, double and treble doors. Also several attractive sectional cases. A beauty for only.. $12.48

25% Discount

on our entire line of BUCK'S gas stoves and ranges. Any size you want from the small stove to the most spacious gas range is here. See window display.

Rhodes-Wood FURNITURE COMPANY

COMPLETE HOUSEFURNISHERS

103-5-7-9-11 Whitehall Street, Corner Mitchell

Our Windows

this week are filled to their utmost capacity with great specials. They contain some of the greatest housefurnishing values in Atlanta. See them.

NOTICE

If you have any difficulty in buying Hearst's Sunday American anywhere in the South notify Circulation Manager, Hearst's Sunday American, Atlanta, Ga.

HEARST'S
SUNDAY AMERICAN

SAVANNAH EDITION

VOL. I. NO. 16.

Copyright, 1913, by The Georgian Company.

★★ ATLANTA, GA., SUNDAY, JULY 20, 1913. PRICE FIVE CENTS.

BRYAN OUGHT TO LIVE ON HIS PAY OR QUIT, SAY SENATORS

Explanation of Secretary of State More Amazing Than His Acts, Declares Bristow, Who Introduced Resolution to Investigate

Wilson's Premier Capitalizing His Position, Asserts Representative Willis—Much Work To Be Done in His Department.

WASHINGTON, July 19.—The consensus of opinion among public and private persons in the National Capital is that **if Secretary Bryan can not live on his salary of $12,000 a year he ought to resign and continue his lecture tours as a private individual.**

Mr. Bryan to-day gave evidence of the fact that the country-wide criticism had got under his skin. That he was irritated and impatient and realized the "bad break" he has made was apparent to his subordinates throughout the day. Somewhat petulantly he declared that the press of the country might have assumed that "my lecture engagements are subject to cancellation."

Publicly, Mr. Bryan announced to the country that he could not live on a salary about which his fellow Cabinet members have not complained, and in a second statement, given out authoritatively, complained that criticism was groundless.

Evades Paper's Questions.

The American to-day endeavored to obtain from Mr. Bryan more in detail the reasons that actuated him to arrange to leave his post of duty at a time when very grave matters pertaining to our relations with foreign powers were pending. He declined to answer certain questions and refused to discuss the subject of his official pronunciamento.

Mr. Bryan was asked these questions by The American:

"If you feel your duty is to your private pocketbook rather than to the 'great common people' to whom you have preached simplicity for the last seventeen years, why do you not resign and devote your entire time to the lecture platform and literary pursuits?

"If you believe the people have called you to the great office you can fill so ably, do you not believe that it is your duty as an American and a patriot to sacrifice your personal interests for the interests of your country? The more so from the fact that you admit you have saved about $200,000, which is considerably more than a competence when invested shrewdly?

"You say that you entered one campaign from the Chautauqua platform. Is it not a fact that you look upon the present and future engagements as the best opportunity to get in direct touch with the people, who, you contend, will elect the next President by direct vote?"

Bryan Leaves to Lecture.

No answer was returned to the questions. Later in the day he left Washington to keep an engagement to lecture.

Senator Bristow, author of the resolution calling upon the President for information as to what salary ought to be paid to enable Mr. Bryan to stay in Washington and attend to his public duties, to-day came back with a rejoinder to Mr. Bryan's explanation of last night.

"Secrttary Bryan's second statement has astounded me even more than his first one," said Mr. Bristow. "That the present Secretary of State should have such a sordid view of the Governmtnt service is amazing.

"Secretary Bryan says he has a right to use his vacation for lecturing if he sees fit. But he is to be away on one tour of six weeks, and there is no telling where his vacation will end.

Needed at His Post.

"Besides, since he has been Secretary of State he has been in Washington only about one-half the time so far. If ever there was a time when the Secretary of State was needed on the job it is now, when so many important questions are up for consideration. To cause the people to pay money to hear the Secretary of State, the highest officer in the Cabinet, deliver addresses is all

Continued on Page 12, Column 1.

Girl Traps a Thief In Telephone Booth

Sets Shoulder Against Door and Holds Man Until Cries Bring Her Aid.

NEW YORK, July 19.—Holding a thief trapped in a telephone booth, Miss Florence Rosenthal, cashier in Edward Feuhrer's drug store at No. 53 Second avenue, finally succeeded in delivering him to the police yesterday.

The captive, who said he was Alexander Moskowitz, 17 years old, was so long "telephoning" that Miss Rosenthal went to the booth to see if he was dead or alive. She saw him opening the money box with a screwdriver, she says. Screaming for her employer, she set her shoulder against the door, and the youth could not force it open. Moskowitz was held for trial.

Burleson Eats but Two Meals Each Day

Postmaster General Believes in and Practices "Early to Bed, Early to Rise" Theory.

WASHINGTON, July 19.—Postmaster General Burleson believes thoroughly in the old adage, "Early to bed and early to rise makes a man healthy, wealthy and wise." He practices this theory himself and in addition supplements it by a two-meal-a-day program.

His daily routine is as follows:

"I arise at 5 in the morning.

"Read the papers until 6.

"Breakfast.

"Go over papers and reports until 9.

"Work at the Postoffice Department until 5 in the afternoon without any lunch or lunch hour.

"Dinner at 6 to 7 o'clock.

"Eight o'clock—go to bed."

"Cooling Period" to Halt Divorce Evil

Pastor Suggests That Three Months Elapse Between Final Hearing and Decision of Court.

ATLANTIC CITY, July 19.—Speaking on "The Modern Problem of Marriage and Divorce," before the Central Conference of American Rabbis here to-day, the Rev. L. Leonard Levy, of Pittsburg, advocated a "cooling" period of three months from the time of the final hearing until the decision is announced as the solution of the problem of minimizing the divorce evil. "This cooling period," said the speaker, "would cover a time during which neither of the parties at interest could marry."

Even Take Fizz Out Of City's Soda Water

Members of Cincinnati Board of Health to Censor All Soft Drinks Sold.

CINCINNATI, July 19.—The "fizz and bubble" in soda water and ginger ale manufactured in this city is to be no more, if the Board of Health has its way about the matter, and it seems likely at this time that its contention will hold good. The board has asked the Council to pass an ordinance limiting the amount of alcohol to one-half of 1 per cent in any one drink of this kind. If the resolution is passed and made a law no dealer will be allowed to make soft drinks without first getting a permit.

Girl Fan Loses Teeth But Stays Out Game

Foul Tip Injures Fair Baseball Enthusiast, but Her Ardor Is Not Diminished.

ZANESVILLE, OHIO, July 19.—Miss Cora Bauer, of this city, was struck in the face by a foul tip while watching a ball game between the Akron and Zanesville teams here. Her nose was split open, three teeth knocked out and she may be disfigured for life. Nevertheless, after being treated by a physician, she decided to stay out the game.

Marries His Aunt, 12 Years His Senior

Young Actor Takes as Bride the Recently Divorced Wife of His Uncle.

NEW YORK, July 19.—Earl Oscar Schenck, 24 years old, an actor, of No. 600 West 138th street, was married in the City Hall yesterday to his aunt, Marion Carr Schenck, twelve years his senior.

The bride of yesterday was married in April, 1899, to Oscar A. Schenck, the uncle of her present husband, who on January 17 of this year divorced her in Columbus, Ohio, "for gross neglect of duty."

ONLY AMERICAN KING YEARNS TO QUIT HIS THRONE

All of Former Broker's Thirty Wives Want English Gowns. Jealousy Spreads.

JOB IS NOT A HAPPY ONE

NewYorker Who Won South Sea Kingdom With a Phonograph Faces Petticoat Revolt.

NEW YORK, July 19.—Archibald C. Everett, the only American King, practically has made up his mind to renounce his throne. He is King of the Island of Arorae, one of the Gilbert group of South Sea Islands. Until 1909 he was a New York curb broker. The insistence of his many wives for English gowns and his loneliness have led to the determination to give-up his kingly honors. He tells of his intentions in a letter just received by a friend in this city.

The career of Everett has been unusual. In 1909, when he was in business in this city, he was thought to be well to do. He met reverses, however, in Wall Street, and in the latter part of 1909 disappeared, without leaving a word of farewell. Nothing was heard from him until in 1911, in a remarkable letter, he told of being made the King of Arorae, in the South Sea Islands. He had landed, he said, on one of the small islands, and had gone from there to other islands of the Gilbert group. Finally he reached Arorae. It was a phonograph which he had in his possession that eventually won for him his throne. The King at that time of the island took a great fancy to the phonograph.

Phonograph Wins Kingdom.

By the hour Everett, according to his own account, entertained the monarch, constantly growing in his graces. Finally the old King adopted Everett, and when he died Everett succeeded to the throne. According to the custom of the island, Everett took a good many wives.

Everett took a very lively interest in the affairs of the island. He increased its business with traders. The principal product of the island is copra, or dried cocoanut meat. The letter, in part, reads:

"At the present time the King's job is about the last thing to be desired, and do not be surprised if I walk in on you some day in the near future. I am about tired of the job.

"For some time past conditions here have steadily become worse. It started when my wives, of whom there are about 30, insisted on wearing English dresses. A trader who stopped here presented one of the natives with three English gowns in exchange for some copra. The native presented them to the King, and I in turn gave them to three of my wives. The natives have never worn any clothes to speak of. Imagine my surprise, then, when the three dresses became the center of a regular war among my wives.

"The three victorious wives managed to get them on somehow, and that settled it. Every one of them set up a kick for a dress, and they worried the life out of me. I was forced to get the gowns. The first trader that stopped at the island from Australia was commissioned to bring them back on the next trip, and in due course of time they arrived.

Jealousy Over English Gowns.

"The dresses were of all colors and sizes. Most of the people here are about the same stature, few being over four feet six or seven. Some of the dresses were too small, others too large, but they created a sensation. Dressed in those creations, with bare brown feet stepping proudly, my wives paraded up and down the island, causing every woman in the kingdom, young and old, to grow jealous.

"So far, half of the female population have been given the gowns and the other half are waiting eagerly. The worst part of it all is that the men are as enthusiastic over this new style of dress as the women, and my objections have not added to my popularity whatever. I am daily expecting the men to demand suits of flannel and silk shirts.

Affairs on a Business Basis.

"I have not done so badly here financially. I put the business of the island on a business basis soon after becoming King, and things have flourished.

"I don't know how the people here will take my departure. They may even try to prevent it, and I have been considering the best method to leave. I could probably get aboard one of the trading ships and get to Australia, after which it would be easy, of course, to get back to the United States."

Congregation Built Up by Band Concerts

Ohio Pastor With Novel Methods Now Claims Biggest Sunday School in World.

CANTON, OHIO, July 19.—With the attraction of a band concert in the church roof garden and a double orchestra concert in the church auditorium, the Rev. P. H. Welshimer, of Canton's First Christian Church, has built up what he claims is the biggest Sunday school in the world within five years.

The average attendance in this hot month of July is 3,251. The record attendance is 4,714. Several Sundays back 38 babies were checked in the "babies' check room" of the $90,000 church. The men's class of 250 had to hold their session in the street while the teacher explained the lesson from the tonneau of an automobile.

Congress to Lose Costly Stationery

Government Printer Is Ordered to Stop Use of Costly Material for Lawmakers.

WASHINGTON, July 19.—Members of Congress will draw no more costly embossed stationery at the expense of the Government. Hereafter they will get along with plain, every-day printed letterheads and envelopes.

The Joint Committee on Printing discovered that the Government Printing Office last year turned out 11,000,000 embossed pieces of stationery at an extra cost of $30,000. An order has been issued to the Government Printer to stop this extravagance.

On the Senate side of Congress this economy reform is resented, but it goes just the same. If Senators want stationery de luxe they must foot the bills out of their private purse.

3 Drowned Trying To Avoid Wet Feet

Women Stand Up In Leaky Boat, Capsizing Craft in View of Hundreds.

NORRISTOWN, PA., July 19.—Caught in a storm while boating on the Schuylkill River, three women, all church workers, were drowned. They are:

Miss Anna Mary Livergood, Miss Emma J. Rex and Miss Helen Green, all of Norristown.

Miss Margaret Green, a sister of Miss Helen Green, clung to the overturned boat and was saved.

The women were within a quarter of a mile of the boat landing when the wind struck them.

The boat began to leak badly. To keep their feet and clothing dry the four girls stood on the seats. The next instant the boat turned over.

Two hundred persons on a boat returning from a park saw the accident.

Blue Cauliflower Is Raised in California

Latest Horticultural Product Is Hybrid of Ordinary Cauliflower and Purple Pickling Cabbage.

OAKLAND, July 19.—Blue cauliflower, the latest novelty in things horticultural, was introduced to the public to-day by Hugo Lilienthal, instructor in the University of California. The new plant is a hybridization of the ordinary cauliflower and the purple "pickling cabbage," declared by the experts to be a "first cousin to the cauliflower." The new vegetable is bright blue in color and stronger than the ordinary cauliflower in flavor.

Only a Bathing Suit Left Friend by Thief

Youth Is Marooned in Atlantic City When Companion Disappears With Money and Clothes.

ATLANTIC CITY, July 19.—Arthur Leonard, a New York youth, spent the entire day on the beach in his bathing suit to-day, following the disappearence of his chum, whose name he refuses to reveal, with four suits of his clothing and all his money.

Leonard wired his relatives in New York State telling them of his predicament. They came here to-night with clothing and rescued him.

Billie Burke Wires She Is Recovering

Actress Was Threatened With Appendicitis, but Did Not Have to Undergo Operation.

Special Cable to The American.

LONDON, July 19.—Billie Burke, telegraphing the London bureau of The American to-day from Carlsbad in reply to an inquiry concerning her health, says:

"Thanks awfully. Was threatened with appendicitis, but have not had to undergo operation. Recovering nicely.

"BILLIE BURKE."

LOBBY INQUIRY STIRS NATION

Mulhall Story Leaves U. S. Aghast

Power of Interests Vividly Revealed

MARTIN W. MULHALL, former lobbyist of National Association of Manufacturers, whose revelations of corruption startled nation.



Names of Wilson, Taft, Senators and Congressmen Are Dragged Into the Testimony, Showing Corporations Have Set No Limit in Corruption.

STARTLING FACTS REVEALED IN U. S. SENATE INVESTIGATION OF CONGRESSIONAL LOBBY

National Association of Manufacturers raised a slush fund of $500,000 to $700,000 a year to oppose objectionable legislation.

Place in Taft Cabinet pledged to manufacturers by Vorys, Taft manager.

Charges that the big manufacturers had the ears of Taft, Sherman and Cannon.

List of Congressmen in pay of the National Manufacturers' Association disclosed. Also, a list of the "unpurchasable," whom the association hated, and tried to defeat.

Fights made by National Manufacturers' Association on progressive Congressmen and Senators, often successful.

More than 400 letter tell of plans of association to become sinister factor in controlling the wheels of government.

Attempts made to foment strife among labor organizations, and to corrupt labor leaders, even Gompers, Mitchell and Morrison.

Agreement by Woodrow Wilson with Gompers and Morrison that he support Hughes for Senate.

Powers of big business fought Hughes because he was friendly to labor.

Tom Johnson, Senator McComas of Maryland, and others were political victims of the association's vengeance.

Gigantic corruption in Wall Street laid bare in testimony of David Lamar.

Forgery on Union Pacific's books covering item of $82,000,000 charged.

Senate resolutions hawked about Wall street for sale to highest bidder.

The nation to-day stands aghast at the sensational revelations which have come as the result of investigations by the Overman Committee of the United States Senate into the work of lobbies at the National Capital.

It has heard how big business combines and Wall Street operators have made and unmade men in public life, influenced legislation, dominated public opinion, all the time secret and vigilant.

It has learned how big business has become one of the most powerful factors in the American civilization, striking in the dark against men who opposed it.

It has heard the names of the men highest in public life, President Wilson, former President Taft, Senators, Congressmen, Cabinet members, dragged into the testimony, and has learned that certain predatory interests have set no limits in their attempt to corrupt public servants.

The bulk of the startling testimony came from Martin M. Mulhall, for years the servant of the National Association of Manufacturers, and the chief lobbyist of that organization at Washington, and from David Lamar, an operator in stocks, who is known as "The Wolf of Wall Street."

Wilson Starts Inquiry.

The investigation began more than a month ago when President Wilson declared that a lobby, "insidious and industrious" in nature, had long dominated tariff legislation. The announcement did not come unexpectedly, however, and there were many Senators and Congressmen to endorse the Chief Executive. The Senate began immediately its investigation of the charges, empowering a committee, headed by Senator Overman, to conduct the inquiry.

Relatively pointless testimony from men interested in the sugar industry came first, revealing the fact that sugar lobbies were the most industrious. Lobbyists from Hawaii, the Philippines and Louisiana defended their actions by a protest against free sugar. Former Governor Carter of Hawaii declared that the elimination of the duty on sugar would make the Hawaiian Islands merely military posts, destroying their commercial prestige. Frank C. Lowry, of the "free sugar lobby," admitted in the testimony that $25,000 had been spent in four years by the Federal Sugar Refining Company in lobbying operations.

Then came the Mulhall testimony.

Old Age Attributed To Her False Teeth

Woman, Age 99, Declares She Has Used Set 59 Years—Always Chews Well.

WILKESBARRE, PA., July 19.—At the age of 99, Mrs. Levina Derr, of Hudson, declares that her long life is due solely to the fact that she bought a set of good store teeth fifty years ago.

Mrs. Derr is still active. Five generations of her family are living, and she declares she is as young as any of them.

"I was blessed with good teeth," she said, "and I always made it a point to chew my food well. A good stomach is the foundation of good health, and the stomach can not be good unless the teeth are good."

300 "HELLO GIRLS" ASK BOSS TO BE BEST MAN

Special Cable to The American.

ROME, July 19.—The Postmaster General is bewildered over the result of the recent permission which he granted to telephone girls to get married. Three hundred of these girls promptly availed themselves of the chance and every couple asked the Postmaster General to act as best man.

Umbrellas for Farm Hands Is Inducement

Planter Advertises That He Will Supply Them With Sulkies, Sunshades and Ice Cream.

FINDLAY, OHIO, July 19.—There are other communities in this country that are suffering for a lack of farm hands besides Kansas. It is up to H. B. Clark, a farmer in the western part of Hancock County, to make good, else be prosecuted for false advertising, as provided by the new newspaper laws.

In a morning paper Mr. Clark is advertising for farm hands to plow corn. He says he will provide them with riding cultivator, a large sun umbrella for each, ice water to drink and all the ice cream each applicant can eat every other day, with $2.50 a day wages.

GREAT BRITAIN IS AFTER LATEST GERMAN AIR CRAFT

Special Cable to The American.

BERLIN, July 19.—Great Britain, it is stated, is negotiating for an Unger airship, which is larger, faster and more rigid than any others yet designed, including the Zeppelins.

'Oh Fudge' Strongest Language Permitted

Kansas City Starts Crusade Against Public Swearing—Police Rebuke Violators.

KANSAS CITY, July 19.—Anything stronger than "Oh, fudge!" must not be heard on the streets of Kansas City hereafter. All the ministers of the city and all the members of their churches have started an anti-swearing crusade, and part of the work is to ask persons who are overheard to swear to consider the vulgarity of it and cease the practice.

The Police Department and the street railway company have agreed to join in the crusade, so that hereafter it is part of the policeman's duty to stop swearing as well as breaches of the peace.

Miss Elliott Returns To Stage To Be Happy

Will Play Potiphar's Wife in Sir Herbert Tree's "Joseph and His Brethren."

Special Cable to The American.

LONDON, July 19.—Maxine Elliott, yielding to Sir Herbert Tree's persuasion, will return to the stage September 2 in a great production of Louis N. Parker's play, "Joseph and His Brethren." She will play Potiphar's wife.

Miss Elliott gives as the chief reason for her reappearance that every one is happier when occupied. She is now living in her beautiful house at Bushey, just outside London.

STORY OF MULHALL WILL EXTEND U. S. LOBBY INQUIRY

Continued From Page 1.

Mulhall represented the National Association of Manufacturers, in Washington. The association has a membership of 225 organizations, among them the most influential of the country, and 4,000 individuals, who control billions of capital.

The burden of his statements were that the association had for years promoted tariff, labor, and general business legislation favorable to itself, had maintained a lobby staff of seventeen, including himself, and former Presidents VanCleave and Kirby, of the association, at the capital to defeat hostile legislation, and it was always seeking and often obtaining control of the House and Senate Committee on Labor and Judiciary.

Created Tariff Commission.

He said that the association's efforts were responsible for the creation of the Tariff Commission under President Taft, and said that nine former Congressmen and J. H. McMichael, chief of pages in the House, had obtained money for services rendered.

More sensational still were the declarations that former President Taft, former Vice President Sherman, and former Speaker Cannon, besides many Congressmen and Senators were among those whom the association could affect by appeals to sentiment or other interests. He told of an unsuccessful attempt to bribe Samuel Gompers, the labor leader, and of successful work among petty labor leaders.

Mulhall told of his own great ingratitude, how he obtained a Federal position through the influence of Senator McComas of Maryland, and at the same time entered the employ of the National Association of Manufacturers, helping to defeat his patron because McComas had been doomed for his opposition to the association.

McComas, it seems, was not the only victim. Tom L. Johnson had been defeated for Mayor of Cleveland, said Mulhall, for his opposition to the association, and William E. Hughes was opposed by the business combine for Senator from New Jersey because he was the advocate of many labor bills. It was in this connection that Wilson, when Governor of New Jersey, had agreed with Gompers and Morrison, the labor leaders, to support Hughes, and had stumped the State in his favor.

Spies Kept in Field.

The work of the association against the eight-hour law, its enmity to most legislation that was favorable to labor, how he kept in occasional communication with former Vice President Sherman, how spies were kept in the field to corrupt minor labor leaders, and to knife opponents, were other sensational bits of the Mulhall testimony.

George Pope, president of the association, and other officials of the organization, have made statements declaring that Mulhall is not to be believed, and that most of the statements were inspired by the fact that Mulhall was discharged by the association. From many persons and places have come statements denouncing Mulhall as a man of reprehensible character, lessening thus the substantiability of many of the charges. But in many instances the declarations he made seemed to be assured of reliability by documents that are substantial.

Interesting is his list of Congressmen whom he said had received pay from the association. He named in this connection J. E. Watson, Republican, of Indiana, the House "whip" of the last administration; J. T. McDermott, Democrat, of Illinois; J. J. Jenkins, Republican, Wisconsin; Kittredge Haskins, Republican, Vermont; C. E. Littlefield, Republican, Maine; H. M. Bannon, Republican, Ohio; H. M. Coudry, Republican, Missouri; J. J. Gardner, Republican, New Jersey; R. B. Cole, Republican, Ohio, and J. H. McMichael, chief of pages.

On the other hand, he named a number of Congressmen who had consistently fought the association's interests, and whom he frankly called "unpurchasable." They are: Speaker Clark, Burnett of Alabama; Mayo-Nichols, Pennsylvania; Parson, Newnard, Virginia; Cooper, Wisconsin; York; Green, Massachusetts; Haugen, Iowa; Wilson, Pennsylvania; McComas, Maryland; Pearre, Maryland; Hughes, New Jersey; Kelliher, Massachusetts; Connolly, Massachusetts, and the labor leaders, Gompers, John Mitchell and Secretary Morrison, of the Federation of Labor. William Barnes, the New York boss, he said, was his friend, and could always be depended on to "take care of bills."

Revelations of Lamar.

On the heels of the Mulhall revelations came those from David Lamar, the smiling, cynical "Wolf of Wall Street." Lamar it was who told of having sent Edward Lauterbach, his attorney, to peddle around Wall Street a resolution calling for an investigation of the Steel Trust by the Senate.

J. P. Morgan was one of the men whom Lauterbach visited on this errand. He told how he had impersonated Congressmen Palmer and Riordan in telephone conversations with Lewis Cass Ledyard and Paul D. Cravath, corporation attorneys, and Robert S. Lovett, the railroad president, feigning knowledge of the intentions of the dominant party. Further, he declared that he had represented himself as fresh from the councils of Speaker Clark and other leaders when he visited Wall Street operators for concessions.

Lamar's most remarkable disclosure was his statement that the Union Pacific Railroad's books had been forged in 1901 to cover an item of $82,000,000, whereby the fortunes of E. H. Harriman, Kuhn, Loeb and Company, and others were built.

Testimonials Discredited.

Discredit has been cast upon Lamar's testimony as on Mulhall's, as coming from a man lacking in scruples. Paul D. Cravath, attorney for the Union Pacific, gave out a statement that the testimony regarding the gigantic forgery was part of a bear campaign against the company.

The Senate investigation will be conducted in detail, and it is likely, to judge from the announced intentions of the committee members, that every member of the Senate and of the House, every public official whose name has been dragged into the affair, and every one in anyway connected with the situation will be called in as witnesses. Appearances seem to indicate that the hearing will last far into the summer.

Mulhall was on the stand the greater part of last week explaining a batch of correspondence which had passed between him and political and labor leaders throughout the United States. The correspondence, according to evidence which has been revealed, he has sought to sell to magazines and newspapers several times, but in vain. Nonchalantly, the ex-lobbyist has pointed out letter after letter from prominent men, talking of alleged significant deals almost carelessly.

"This is a letter from Senator Foraker," he said, indicating one. "It was asking me to see a labor man about his chances for re-election to the Senate. I think he was considering the Presidency at the time."

Secrets of big politics are being bared daily during the investigation. Details of how spies worked among the labor men, and of the secret methods of big business have been explained by Mulhall at more than one point in his testimony.

In defense of his own lobbying, Mulhall made statements that a labor lobby existed, naming Samuel Gompers. As a result, Gompers and J. P. Bird, general manager of the National Association of Manufacturers, will be brought before the committee to explain their activities in the cause of labor and capital, respectively.

Inez Milholland's Wedding Blow to Suffragists

Her Romance May Annul Marriage to the Cause

Beautiful Leader of Votes for Women Won After Courtship on Two Continents.

Mrs. Eugen Boissevain, who was Miss Inez Milholland, famous suffragist beauty and orator, before her marriage to wealthy Dutchman last week.



NEW YORK, July 19.—Suffrage leaders of the United States are today bowed in spirit. They can think of their recent victory in Illinois without smiling. They read of success of women jurors and policemen with no show of ecstasy. Their minds are troubled. They seek to know whether Mrs. Eugen Boissevain will be as potent a personality for the cause as was Inez Milholland before she suddenly decided to take unto herself a husband in the form of the wealthy Dutchman she wedded Tuesday in London.

For Inez Milholland has been no small force in the suffrage movement in the United States. She graduated from Vassar just about the time when the votes for women idea traveled across the seas from England, and she has been right on the firing line in the battle for the ballot ever since.

Beauty of Suffrage Ranks.

Miss Milholland, beg pardon, Mrs. Boissevain, has ever been in the specially mentioned class in every important suffrage movement. She has been the American Christobal Pankhurst, only more so, though it has not been recorded that she has smashed anything, or has had to dodge extradition treaties to keep from the painful necessity of going on a hunger strike.

Even before she graduated from Vassar, Miss Milholland was known to fame. Her remarkable beauty, her mentality and personal magnetism made her a leader in this great girls' college. She was the champion all around athlete and held a world's record for putting the shot.

After leaving Vassar, she went in for the law and the pursuit of the ballot. Her beauty and powers of oratory made her a leader quickly. Her pictures soon became almost as familiar a feature of newspaper front pages as the physiognomy of Colonel Roosevelt.

During the strike of the garment workers in New York, several years ago, Miss Milholland volunteered for picket duty and it was her oratory that kept the girls stubbornly on the strike until they partially won their demands.

In the first big suffrage parade in New York she was a battalion leader and was a striking figure as she rode astride on a big bay charger.

Challenges Orator Heflin.

She again achieved prominence by challenging Representative Tom Heflin of Alabama to joint debate when that doughty Congressman spoke disparagingly of the cause, and though it is known that Mr. Heflin loves to speak and delights in debate, he carefully avoided meeting Miss Milholland on the forum.

In the great suffrage parade in Washington the day before President Wilson's inauguration Miss Milholland led the procession as the herald of the cause. She was mounted on a pure white horse and was clad in robes of white, while a coronet surmounted her magnificent hair which fell loosely down her back.

So striking was her appearance that she was quickly an object of the attacks of the thugs and boors who tried to break up the parade, and it is recorded that one of these men received a blow on the jaw from the fist of the young woman who once held the world shot-put record.

Lately Miss Milholland has been doing magazine work, and though socially a favorite, has always declared that matrimony was not for her.

"I am wedded to the cause," she told her admirers, among whom were Sidney Smith, the New York clubman; John Fox, Jr., author and former husband of Fritzi Scheff, and Lord Curzon, formerly viceroy of India.

Whether this marriage will annul her former marriage to the cause is the question that perplexes the suffrage leaders, but they, as a rule, protest that it will not.

John E. Milholland, her father, was evidently not greatly shocked by the marriage. Here is what he cabled his daughter:

"Have not been so mad in two hundred years. You should be boiled in oil. Do you expect forgiveness until the next century. Indefensible chip of the old block, you have given us a pretty rough deal, but nevertheless I humbly and fervently pray God's blessing upon you and yours forever. "PATER."

Boissevain's Brother Elated.

Robert W. Boissevain, brother of the bridegroom, was in a decidedly agreeable frame of mind yesterday in his office at No. 17 Battery place. Besides calling his brother a "lucky dog" and describing him as being "smiled upon by the gods," he said that the new Mrs. Boissevain has now seven sisters-in-law who possess collectively 25 children and that all these seven Boissevain sisters are suffragists of the "non-militant type."

"We are of an old family, originally French, but Dutch by adoption," said Mr. Boissevain. "My brother is a banker, and in his own Amsterdam circle considered rich. Of course, his guilders would not compare with the dollars of the American millionaires, but he is now sufficiently blest.

"Wireless" in Courtship.

"Eugen, who is 33 years old, and my brother Jan came over to New York on the Olympic to pay me a visit," he said. "They arrived June 10 and stopped at the Holland House with me. William Marconi, the wireless discoverer, and Mrs. Marconi were here at the same time. My brother and I have known Mr. Marconi for years, and I now understand that the Marconis have known the Milholland family for a long time.

"Anyway, two days after the arrival of my brothers, that is, June 12, I was dining with them in the Holland House and Mr. and Mrs. Marconi entered the dining room with one of the most beautiful women we had ever seen. Miss Milholland was presented to us, and my brother Eugen lost interest in all other things then and there.

"Eugen and Jan had planned to tour the States for six weeks at least, but during the dinner Miss Milholland said something about leaving for Europe early in July. The plans of Eugen, I could see, went flying.

"But when Miss Milholland decided to sail to Europe with the Marconis on the Mauretania on July 2 Eugen engaged passage on the same liner.

MAZDAZNANS EAT FLOWERS AND SING TO THE SUN

All This in Classic Boston, Where the Cult Has a Membership Small but Exclusive.

BOSTON, July 19.—It is ancient history that Nebuchadnezzer went out and ate grass like an ox. Out in the Back Bay and up in Lowell there can be found small yet select circles of folk who eat grass and say they enjoy it.

Not only this, but they worship the sun, pray to the sun, sing to the sun, take sun baths, dew baths, eat rose petals and parsles, drive out disease by fasting spells (or say they do so), fast for days and then fatten up on a diet of water to drink and violets to eat, kiss and rekiss, and try to be as happy and contented as can be.

These people are the Mazdaznans or Sun Worshipers. Into their innermost shrines have penetrated none but ardent devotees, so that none of their rites have been made public. As revealed for the first time at the big Gahanbar, or national peace congress of the Mazdaznans, these rites are weird enough—strange to the outside world, but taken as a matter of course by the Mazdaznans.

And the strange part of the rites and worship is that the devout worshipers believe their practice will lengthen their years into three or four centuries.

Secret Rites of Cult.

Another thing about the sun folk is that they don't worry. So in the hot weather they manage to keep cool figuratively and physically. They usually look happy and contented when met on the street.

None outside the cult itself knew—up to the holding of the recent Gahanbar or Congress—of the secret rites of the Mazdaznans. These are practiced in the inner circles, so called.

For years the famous "Green Book" of the Mazdaznans was a mystery sealed to the eyes of ordinary mortals. The book was guarded sacredly by the Sun Worshipers. In it are printed the precepts of the cult.

Here are some of them:

You can get cured of anything if you have faith enough long enough.

Sickness, sin and poverty will be eradicated by Mazdaznanism.

The fly you swat may be the incarnated soul of a great-great-great-grandmother.

Be careful, then, how you swat the flies.

Obstinacy Cause for Pain.

Pain is nothing but the result of obstinacy in you. If you are suffering from a toothache, it is because you are "declining to yield to the peaceful operations of intelligence."

Never go under the surgeon's knife or take "herbal medicine."

Deny the "bonds of ancestral relation through sickness, sin or sorrow."

And practice these things: Deep or "conscious" breathing and vegetarianism.

If you can do these things, you may become a Mazdaznan, so the "Green Book" says.

The High Priestess is Mrs. Marie Elizabeth Roth Hilton, wife of Dr. George Hilton, of Lowell.

In the inner worship Hanish, the leader, is His Humbleness, Mrs. Hilton is Spenta Marie—the equivalent of "holy mother."

Their chief New England shrine is the Mazdaznan Temple, in Lowell. This was formerly a barn belonging to Dr. Hilton, but later converted into a "house of worship."

The central figure in the worship is Mrs. Hilton, the High Priestess. She is the mother of two pretty daughters, one of whom, the elder, Miss Ruthken Mariana Hilton, is being educated to follow in her mother's steps as High Priestess. Some day pretty Miss Ruthken—her name before the court changed it was Ruth Mildred Brubaker, daughter of Mrs. Hilton by her first marriage—will be the leader of the Mazdaznans. The other daughter is Miss Constance Cleopatra Hilton.

The majority of the followers of the "Little Master," Otoman Zar Adusht Hanish, are the persons of middle life and evidently of generous means. While a few of the cult are young women of surpassing beauty, yet the advanced philosophic principles of Mazdaznan are so complex and abstract that only those of mature mind are intellectually and spiritually capable of comprehending them. Therefore, there is a dearth of young people in the cult.

Jacobs' Pharmacy

With every Cash Purchase you receive a Coupon equal to amount of purchase. For $25.00 worth of coupons you receive a $25.00 Symphony Talking Machine FREE. The Symphony is Equal to Any $25.00 Talking Machine on the market, and you get it FREE. Coupons are given at All of our stores with All Cash Purchases.

Specials Monday

At All Our Stores

$1.00 Ivoryoid Comb.....50c
7-inch length, all coarse teeth; extra heavy, handsome grade.

35c Chamois Nail Buffer.....19c
4½-inch size, ebony and rosewood backs, changeable chamois.

25c Velota Face Powder.....10c

½ gal. Armour's Grape Juice.....75c

Blanco de Paris, 2 sizes.....15c, 25c
Perfect cleanser for white canvas and buckskin shoes and other leathers, harness, etc.

Kleinert's Waterproof Baby Pants.....25c
Kleinert's rubber, guaranteed waterproof and acidproof; comfortable for baby, a great labor-saver for mother.

50c Alcohol Stoves.....39c
For automobile trips, outings, vacations, etc.; a fire at a moment's notice, a convenience that is almost indispensable. Improved French model, solid stand, cannot upset; cover to extinguish flame instantly and prevent evaporation of alcohol. Absolutely safe; economical.

Special Sale of Manicure Scissors.....39c
Special assortment of 50c, 60c, 75c and $1.00 values; curved, needle points mostly. *Extra Special at* 39c.

$3.00 Rundel Automatic Stropper.....98c
Will put a smooth, keen edge on any safety razor blade in five seconds; one set of safety blades will last many years, and you will have a keen, sharp, perfect edge for every shave. Rundel Automatic Stropper, 3 blade holders and a 22-inch genuine Horsehide $1.00 Strop, complete—*Special* 98c.

Do You Realize What a Keen Pleasure it is to Have a Kodak on Your Vacation?



Jacobs' Pharmacy Agents for Eastman Kodak Co.

Complete Stock At our Main Store

Eastman Kodaks, Brownies, Premos and Graflex Cameras; Photographic Supplies; Developing, Printing, Enlarging.

FREE Developing of Roll Films, Packs and Plates

"Kodak" on Your Vacation. Mail Your Films to Us.

THE finished pictures mailed you by parcel post in safety envelope. No advance payment required. If you have no account with us, notice will be sent you of the number of successful prints and cost of finishing, when remittance can be forwarded. Send your films to Jacobs' Pharmacy; we guarantee you prompt service, finest execution and lowest charges.

Always Something Cool and Delicious At Jacobs'.

WE believe that what is served at our fountains is a little bit better than elsewhere, and that we are a little more particular both in the serving and in the sanitary conditions of our fountains and kitchens. And many hundreds of people agree with us and come to Jacobs' Fountains in preference to all others.

Our Fountain Specials are prepared by a fine chef. Monday Specials at the Main Store and 23 Whitehall Street.

Cantaloupe Sundae 15c

A treat one never tires of. Iced cantaloupe filled with ice cream, fruits, whipped cream and cherries.

Eleanor Mint 10c

Fresh mint and fruit ice, and mighty good.

Iced Fruit Glace, 10c

Fine and Dandy

A Malted Milk free from that cloying sweetness peculiar to so many brands, but delightfully absent from this. No after taste either in

BORDEN'S Malted Milk
IN THE SQUARE PACKAGE

a combination of rich, creamy milk and the strngthening extracts of wheat and barley malt in such proportions as to produe that snappy, nutty flavor which is utterly indescribable.

You're missing a good thing if you don't try it at the fountain and at home. 50c size, 39c; $1.00 size, 78c; Hospital size, $3.28; 10 lbs., $4.38; 25 lbs., $9.38.

Jacobs' Malt Extract

Most Refreshing Summer Tonic

Zest to the Appetite, Stimulates Digestion, Strengthens the System

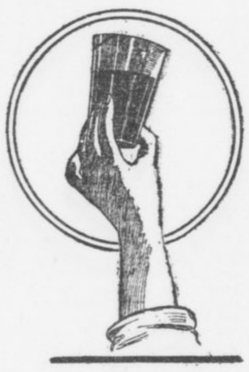

A tonic, nourishing food and refreshing beverage which immediately strengthens and builds up the nervous, run-down or convalescing system. Free from stimulating effect of most malts and perfectly safe for frail women and children. Contains, from analysis, more diastase and nutritive property than other malt extracts, hence quicker results.

Creates appetite and aids digestion. Convalescents improve rapidly with it. For dyspeptic troubles it gives immediate relief without dieting, eliminates gas and fermenmothers, as it supplies lactic juices, for proper digestion. Jacobs' Malt Extract is unexcelled for nursing mothers as it supplies lactic juice, increases the flow of milk and nourishes both mother and child. A splendid summer tonic and strengthener for anyone in a run-down condition. Bottle 15c; doz. $1.50; cask of ten doz., $12.50.

Jacobs' Pharmacy

Main Store and Laboratory 6 and 8 Marietta Street

23 Whitehall Street
102 Whitehall Street
70 W. Mitchell Street
544 Peachtree Street
245 Houston Street
216 Lee St., West End
266 Peters Street
152 Decatur Street
423 Marietta Street

Marietta and Forsyth Streets, Under Bijou Theater.

Automobile Driver Kills Deer With Car

Horn Frightens Animal But He Afterwards Turns to Fight and Pierces Tire With Horns.

UKIAH, CAL., July 19.—W. C. Jones, of Los Angeles, ran down a big deer with his auto near Largo yesterday when it jumped over the fence in front of the machine. Jones opened his throttle and turned loose the horn. The noise frightened the animal, and, after a half mile chase, it turned to give battle. The deer made one vicious lunge forward, its horn piercing the front tire, the impact breaking its neck. Jones loaded his prize into the machine.

TON OF SILKWORMS BUMPED.

Special Cable to The American.

PARIS, July 19.—Eight sacks containing nearly a ton of silkworms were thrown out on the track a few days ago at Vintinille by thieves who broke into a car of a freight train. The silkworms were recovered.

A Message of Good Cheer

To those who suffer from distress after every meal, such as Flatulency, Heartburn, Nausea, Indigestion, Cramps and Constipation, it is cheering to know that

HOSTETTER'S STOMACH BITTERS

has helped thousands back to good health during the past 60 years. We urge you to try a bottle also.

Marries and Steals To Reform a Girl

Divinity Student Admits Taking Money Trusted to Him Because He Loved Woman.

DENVER, July 19.—William Schulz, student of divinity at Concordia Seminary, St. Louis, arrested here on a charge of embezzling $38 from the student body, whose cashier he was, says he married Miss Thelma Gillion and became a defaulter, not only because he loved the girl, but because he desired to assist her in giving up her former way of living.

That Schulz had partly succeeded in his work of reclamation is the belief of all Denver people who have come in contact with the young woman since she and Schulz arrived in this city. They unite in saying that there is no better behaved young woman in Denver than Mrs. Schulz.

Mother Wins Prize As Triplets Arrive

Newark Merchant's Offer to Outfit Children Eagerly Accepted by Woman—Babies Doing Well.

NEWARK, July 19.—Three years ago the head of a large department store here announced that he stood ready to outfit any set of three children of one birth in this city. His offer was never accepted until last night, when a claim was put in by Joseph Reinon, of No. 61 Boyde street, whose wife, Julia, found herself with two little girls and a boy to share the offer. All three children and their mother, who is only 21 years old, are doing well. Complete outfits for the three were provided to-day.

HORSE FALLS IN FISSURE IN SINKING KANSAS FARM

HOISINGTON, KANS., July 19.—Fissures varying from a few inches to a foot and a half in width and extending several feet into the ground have opened up in L. E. Baker's alfalfa field near this city and are causing a great deal of speculation.

There have been no indications of an earthquake of any sort, but the ground seems to be sinking away. The fissures were discovered when Baker missed one of his horses and found it imprisoned in a fissure.

PORCELAIN—NO GOLD
CROWN AND BRIDGE WORK OUR SPECIALTY.



Whalebone; Best Set,
$3.00
No More, No Less.

GOLD CROWN (22-K)..... $3.00
BRIDGE WORK, PER TOOTH 3.00
SILVER FILLINGS..... .25
GOLD FILINGS..... .50
CLEANING TEETH..... .50
TWENTY-YEAR GUARANTEE.

Eastern Painless Dentists
38½ Peachtree Street

TATE SPRING



UNDER NEW MANAGEMENT

A high, cool, healthful resort, in the heart of the Cumberland Mountains of East Tennessee, an unexcelled climate.

Modern hotel—one thousand acre park and grounds—eighteen hole golf course—saddle horses—fine five-piece orchestra for concerts and dancing and that most famous of all American Mineral Waters,

TATE SPRING NATURAL MINERAL WATER

always a help, nearly always a cure in indigestion, nervousness and all ailments attributable to improper functions of the bowels, liver and kidneys.

Rev. Dr. E. E. Hoss, Bishop Methodist Church, Nashville, Tenn., says:

"It gives me the greatest pleasure to say that I regard Tate Spring water as the best remedy for all disorders of the stomach, bowels, liver and kidneys of which I have knowledge."

Enjoy the healthful water at the spring or have it shipped to your home. For sale by all druggists, in sterilized bottles, filled and sealed at the spring.

Send postal to-day for illustrated booklet, giving rates, location and description of this ideal place for the summer outing. Address

TATE SPRING HOTEL CO.
S. B. ALLEN, MANAGING DIRECTOR,
TATE SPRING, TENN.
ATLANTA MINERAL WATER CO., LOCAL DISTRIBUTORS.

CRAWFORD HEIRS EXPECT SEARCH FOR BARBER TO BARE PRE-NUPTIAL PLOT

Relatives Think That Lump Will Tell Woman Held on Poison Charge Planned to Wed Him on Her Husband's Death.

If the tireless search which is being directed by Atlanta lawyers discovers in New York a man named Fred Lump, the prosecution in the case against Mrs. Mary Belle Crawford, who is charged with poisoning her husband, Joshua B. Crawford, thinks a pre-nuptial plot against Crawford can be proved.

The alleged plot was between Mrs. Crawford, then Mrs. Savage, and Lump. She would marry the wealthy Crawford, obtain his money, and then marry Lump, say her accusers.

Lump is a barber by trade and a Bohemian by nativity. He is supposed to be in New York, and in that city detectives in the employ of the prosecution have been at work for several days. Every message that comes from them, however, is one of failure.

Colonel James Makes Charge.

The charge of a plot first was made by Col. J. S. James, who is attorney for the contesting Crawford heirs, who ordered the arrest of Lump. Colonel James said that Lump admitted his being in Atlanta at the time of Crawford's death, and that other testimony valuable to the prosecution was given by him in deposition several weeks ago. But present search for the Bohemian barber has proved fruitless.

Colonel James points to Mrs. E. C. Bursener as one of the witnesses of the prosecution to substantiate the murder plot charge. Mrs. Bursener, it is claimed, will testify that she frequently heard Mrs. Crawford say that she would marry Crawford, get his money, and later run away with Lump. The prosecution will seek to prove also by Mrs. Gertrude A. Painter, it is said, that there was a definite agreement to this plan existent between Mrs. Crawford and Lump.

The forces that are trying to saddle Mrs. Crawford with the murder charge are scoring heavily in the closely-allied civil suit. Heirs of Joshua B. Crawford, trying to break the will by which the widow received the bulk of the estate, charging undue influence, have produced a number of witnesses to swear to an antagonism between Crawford and Mrs. Mary B. Crawford.

One of the witnesses was Mrs. L. C. Dillingsley, who testified that Joshua B. Crawford said, time and again, that he would not marry the woman. This statement was elicited in the attempt to prove that Crawford was not rational, and probably was intoxicated, when he married Mrs. Crawford.

Drunkenness Is Charged.

Mrs. Dillingsley, who said she lived in the Crawford home on West Peachtree street before Joshua Crawford's death, told of instances of alleged cruelty on Mrs Crawford's part, directed particularly toward a Miss Scott. Mrs. Sallie Alexander, an old woman of Henry County, was another witness by whom it was sought to prove habitual drunkenness on Crawford's part.

Mrs. Crawford, released from the Tower on bail of $6,250, has remained in the seclusion of her home on West Peachtree street all week, steadfastly quiet and refusing all statements in the face of the accusations against her. She has said nothing regarding the case, except a simple denial of the charges.

Reporters seeing her were treated courteously and quietly, and Mrs. Crawford seemed not averse to talk to them freely. But in most of the talk the subject of the murder charge and the plot charge in which Lump's name appears was carefully skirted.

Mrs. Crawford is a large woman, of dignified appearance. Not one moment since her arrest Saturday night has her composure broken, even slightly. In the Tower she received the few persons who called on her, and during the visit did not exhibit a sign of perturbation.

Calls Charge "Awful Thing."

To reporters and to all her visitors, when she mentioned at all the subject of the murder charge, she referred to it as "this awful thing."

Mrs. Crawford finds staunch friends in her children and grandchildren, who visited her at the Tower, and were with her almost all the few hours she spent in jail, bringing her flowers, a savory meal, and other tokens of their love.

Mrs. Crawford's children are bitter in their speech against the nephews and neices of Joshua B. Crawford, who, they say, are persecuting their mother with extreme cruelty. Mrs. Crawford herself accused her enemies of cruelty and lack of feeling.

Mrs. Crawford met Joshua B. Crawford when she was in charge of a winter hotel in St. Augustine, wither Crawford went in search of health. It was there she met him, and there that she married him. At his death, there was a settlement of his estate, Mrs. Crawford taking hold of the affairs with a capable hand.

An agreement was signed, and the affairs of Joshua B. Crawford, deceased, seemed amicably settled. Then the litigation was sprung. In the first bill of complaint the heirs who contested the will charged Mrs. Crawford with poisoning her husband, and of exerting undue influence to procure a will in her favor. But it was not until three years later, two weeks ago, that an examination of the remains of Joshua B. Crawford to ascertain traces of poison was ordered. Upon the examination came the verdict of the physician that traces of poison were vident, and Mrs. Crawford was arrested.

With preliminary hearing waived, Mrs. Crawford's case is flatly up to the grand jury, which, without definite date of meeting, awaits the call of the Solicitor General. The body probably will be assembled next week.

MRS. MARY BELLE CRAWFORD, held on poison charge in famous will case mystery, with her grandchild, Viola Belle Bennett.



Fortune in Gold Nuggets Awaits Heir

Wealth Will Revert to State of Kansas Unless Kin of Old Woman Appear.

HUTCHINSON, July 19.—There is a bag of gold nuggets and gold dust awaiting heirs that may go to the State of Kansas. These nuggets and the gold dust, along with some money and other personal property to the value of $10,000, are in the hands of former Sheriff G. M. Duckworth, administrator of the estate of Mrs. Ann M. Bernhert, who died a few days ago in Davenport, Iowa.

Some years ago when Mrs. Bernhert, who lived alone, was found to be of unsound mind, Dr. Duckworth was named as her guardian and she was taken to an asylum for treatment. In searching the house he found scattering personal property. It was found that much of it was gold nuggets and dust, saved, evidently, from some former mining experience, and hoarded away.

Baby Sips Hat Bleach; Dies from Poisoning

Mother, Bedridden from Appendicitis, Is Unable to Stop Child from Drinking Acid.

NEW YORK, July 19.—As a result of drinking a mixture of lye and oxalic acid, used by her father to clean an old straw hat, Dorothy E. Smith, 20 months old, died yesterday afternoon in St. Mary's Hospital, Jamaica. Her father is Leo Smith, of No. 47 Brooklyn avenue, Jamaica, an employee of the Long Island Railroad.

The child's mother is recovering from an operation for appendicitis. She and the baby were alone in the house yesterday when the child drank the mixture. She heard the baby's screams, but could not leave her bed, so she screamed, too, and neighbors who responded called a doctor.

RENO SINGS ITS SWAN SONG AS DIVORCE MECCA

Grand Rush of Colonists to Take Advantage of the Old Law Comes to an End.

RENO, July 19.—With such songs as "Meet a Friend From Your Home Town" and "At the Devil's Ball," sung by feminine entertainers from Metropolitan music halls, accompanied by high-class orchestras, the divorce colony celebrated the past week the beginning of the end of the Nevada quick divorce.

On the stroke of the midnight hour on Monday the curtain dropped upon one scene in Reno's notable divorce colony performance which has commanded the attention of the world for so long—that of the almost daily appearance of new faces upon the streets, as men and women, from plain country folk to elaborately gowned and bejeweled society beauties, arrived to begin their required six months' residence in the State and county, preparatory to the prospective divorce action.

Law Halts Colonists.

No more will incoming trains deposit these colonists and carloads of trunks, for the familiar song, "I'm on My Way to Reno," has been shelved by the action of the last Legislature, when it dealt the knock-out blow in its ultimatum that no divorce proceeding shall be instituted in the State of Nevada under the existing six-month residence law after December 21 next, thereby limiting the time in which newcomers could begin such residence period to Monday last.

Previous to July, 1909, the presence here for divorce of but an occasional person of prominence merely commanded attention to that individual, but it led to a method of publicity by an attorney which started the ball rolling, and it has never stopped rolling. Its greatest momentum is being witnessed now.

All Houses Are Thronged.

During the past month, and especially the week ending on Monday, the throng of newcomers has experienced great difficulty in securing such apartments as they might desire. All the hotels are crowded, as are the desirable rooming houses. Available cottages are almost as scarce as the proverbial hen's teeth. In many cottages from four to six divorcees are living.

Some private boarding houses are housing as many as ten of the fair sex, and men. There are now scores of so-called "divorcees' nests" here. Every train the past fortnight has unloaded new arrivals, the preponderance of men and very young women, seemingly well to do and fashionable being noticeable. The proportion of men to women increased largely. Baby carriages and dogs played conspicuous parts.

Willing To Marry But Not to Apologize

Man Sued for Breach of Promise Says Hill Wed But Refuses to Beg Forgiveness.

ATCHISON, KANS., July 19.—Mary Falk and William Burke were engaged to be married. The date had been set, the guests had assembled, and everything was in readiness, but Burke did not appear. Chagrined and heartbroken, Miss Falk engaged an attorney and sued Burke for $25,000 as balm for her wounded feelings.

"It was all a mistake," said Burke. "I wanted and still want to marry Miss Falk. I was under the impression that under the rules of the Catholic Church the ceremony had to be performed by the pastor of the bride's church. I couldn't find him in time to perform the ceremony and naturally supposed the wedding was off for the time being."

Miss Falk accepted the explanation, but she insisted that Burke must apologize for not appearing for the wedding. Burke, however, insisted that she must apologize for suing him.

Indian Girl Seeks Office in Oklahoma

Educated Cherokee Business Woman Would Be State Commissioner of Charities and Corrections.

VINITA, OKLA., July 19.—Announcement by Miss Kate Barnard, State Commissioner of Charities and Corrections, that she will not be a candidate for re-election, brings into the race for the Democratic nomination a young Cherokee woman, Miss Pearl Holderman, of Northern Craig County, whose ability as an educated business woman has given her a wide acquaintance in Eastern Oklahoma.

Miss Holderman has large business responsibilities, and her experience and ability have made her more than a match for most men. Because of her father's impaired health she manages his cattle ranch, directing every detail, including the care of a herd of blooded cattle. This young Cherokee woman owns a thousand acres of land in her own name, all of which is in a high state of cultivation.

Attending Funerals Hobby of Old Squaw

"Glass Eye," Noted for Lamentations at Obsequies, at Last Principal at Mortuary Ceremony.

KLAMATH FALLS, OREG., July 19.—"Glass Eye" is dead. She was an aged Indian woman, well known here since the settlement of this section. It was one of her hobbies to attend every funeral that she could, and on these occasions she posed as chief mourner by her excessive lamentations.

Her name has been forgotten by the whites, who only know her by the nickname, which is said to have been given her when young, because of the brightness of her eyes and not because of any abnormality in them.

She was about 75 years old, and is reported to have been the sister of "White Cindy," another noted aborigine.

Aged Oil Queen, Wife Of Youth, Ruled Sane

Young Spendthrift Husband Is Welcome to Fortune, She Says, on Leaving Asylum.

CHARLESTON, W. VA., July 19.—The courts and her children can not separate Mrs. Cynthia C. Sparks, known as West Virginia's "oil queen," and her young husband, Fred Sparks, and she is again free, after having been incarcerated in the West Virginia Hospital for Insane for ten days.

Further, the superintendent and the members of the State Board of Control have placed beyond question her sanity after a close observation, while she was under their supervision.

Mrs. Sparks is going to join her 26-year-old husband, who, it is alleged by the woman's children by her first husband, was rapidly dissipating her fortune of $2,000,000 by his extravagance and riotious living.

The old woman declared to-day that her young husband was welcome to the half of her fortune which she retained after having signed over the half to him.

Naturalist Editor Has Forest Sanctum

Sets His Type in Shade of Hemlock and Lives in Wigwam all Winter.

WESTFIELD, MASS., July 19.—A unique editorial and printing plant is that known as "Seneca Wigwam, The Press in the Forest," located in the heart of the woods about three miles west of this place.

The sanctum is a typical Indian tepee, where the editor, Joseph C. Duport, an out-of-door enthusiast, prints, illustrates and publishes an original magazine called the Woronoco Valley Calumet.

In summer the editor sets his type in the shade of a hemlock, and in the winter or during inclement weather his work is done in the wigwam, which contains an up-to-date twentieth century printing press and equipment.

Women Wear Bath Dresses Down Town

Startle Natives by Appearing in Ice Cream Parlor in Their Beach Attire.

WHEELING, W. VA., July 19.—Two buxon matrons and a miss about 19 years old created a sensation about dusk by walking through the streets of Warwood, north of this city, in bathing costumes. Unabashed by the attention they attracted, they entered an ice cream parlor, where they ordered ices, and after eating them walked to their homes.

The matter was brought to the attention of Town Marshal E. L. Pool, who immediately issued a warning that women appearing hereafter in such scant attire would subject themselves to arrest.

Policeman's Watch Stops Death Bullet

Hospital Steward Thinks Patrolman Burglar and Fires Six Shots at His Heart.

OAKLAND, CAL., July 19.—A watch in his vest pocket stopped a bullet which otherwise probably would have pierced the heart of Patrolman O'Hara last night. The shot was one of six fired by Roscoe Gray, steward of the Oakland College of Medicine, under the impression that O'Hara was a burglar. The other shots did not hit O'Hara. Gray nearly collapsed when he learned his mistake.

O'Hara was on his rounds when he noticed a door in the college building open. Trying to close it, he set off a burglar alarm and Gray opened fire in the dark.

Silver Wire Travels Through Two Arms

Metal Closes Wound on Left Wrist and Works Way to the Right Finger.

CHICO, CAL., July 19.—James Dupen, a Chico merchant, to-day submitted to an operation, in which a piece of silver wire, used in closing a wound on the left wrist in 1897, was extracted from the index finger of the right hand. The wire, which is one-half inch long, passed up one arm, across the chest and worked down the opposite arm, emerging at the finger.

Bee Sting on Neck Fatal to Farmer

Dies from Paralysis of Heart Fifteen Minutes After Insect Poison Enters System.

BRISTOL, PA., July 19.—John Pickering, a farmer of Woodbine, while engaged in his customary duties about the farm Saturday, was stung on the neck by a large bee and within fifteen minutes he was dead.

Dr. Heritage, of Langhorne, was summoned, but did not arrive in time to render aid. The doctor says death was the result of paralysis of the heart, caused by the bee sting.

Boy Finds $35,500; Hides it from Police

Advertises That He Picked up Money and Declares He Will Return it to Owner.

NORTH ADAMS, MASS., July 19.—Brayton Gardner, 18 years old, who announced he had found $35,500 in a leather bag on the tracks of the Boston and Maine Railroad, to-night refused to tell the police where he put the money.

"I have hidden it in a safe place," said he, "and if someone claims it I will produce it immediately."

Gardner walked into the office of a local newspaper and inserted an advertisement reading:

"Found, $35,500. Owner can have money by identifying it and satisfying Brayton Gardner."

Stolen Jewels Are Found Buried in Park

Last of $100,000 Loot Stolen by Employee of Firm Recovered After Confession.

NEW YORK, July 19.—The final confession of young William Beck, who stole $100,000 worth of jewelry from his employers, Udall & Ballou, was obtained yesterday. The last $2,800 of the loot was found by detectives. It was buried in Central Park.

Beck had insisted until yesterday that he had told all. But Inspector Faurot finally got him to reveal the hiding place. The police were told to enter the park at 110th street and Eighth avenue and count eighteen stone blocks in the wall to a spot where a small bush grew. Buried 6 inches they found nine diamond rings and a pair of cuff buttons.

INDIANS, 102 AND 97, WILL VISIT FAIR DIRECTORS

MONTROSE, COLO., July 19.—The board of directors of the Western Slope Fair Association decided to bring 50 Ute Indians from the reservation in Utah to Montrose during the fair in September. The Indians will include Chief McCook, 97, and his sister, Chippeta, 102, who is the widow of Chief Ouray.

MOTHER OF TEN SUES; WEDDED TWENTY-ONE YEARS

DAYTON, WYO., July 19.—After living with David Krouse Towns for 21 years and bearing ten children of which he is the father, Mrs. Martha Ellen Towns has brought suit for divorce, asserting that her husband unjustly accused her of infidelity and that he had attempted to secure her incarceration in the State Insane Asylum, although realizing that she was sane.



TOOTH DECAY
MEANS
HEALTH DECAY

YOUR Loss may be irreparable, unless you have competent dental attention before it is TOO LATE.

DR. E. G. GRIFFIN'S
GATE CITY DENTAL ROOMS
24½ Whitehall St., Over Brown & Allen's
Telephone M. 1708 Lady Attendant
Hours 8 to 6. Sundays 9 to 1

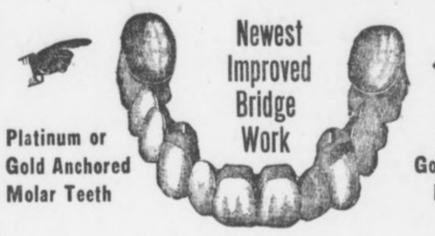

Porcelain Faced Front Teeth Reinforced in Back by 24-K Gold

FULL GUARANTEE
GIVEN WITH ALL OUR WORK

Our Prices
Including use of best materials:

Set of Teeth $5
Gold Crowns $4
Bridge Work, Per Tooth - . $4
Gold Filling $1
Amalgam Filling . . 50c up
Teeth Cleaned, New Process $1 up
PLATES REPAIRED (Good as New) 50c up

CONSULTATION FREE

Try OXY-VITROID
Teeth cleaned to a pearly whiteness
Our own discovery

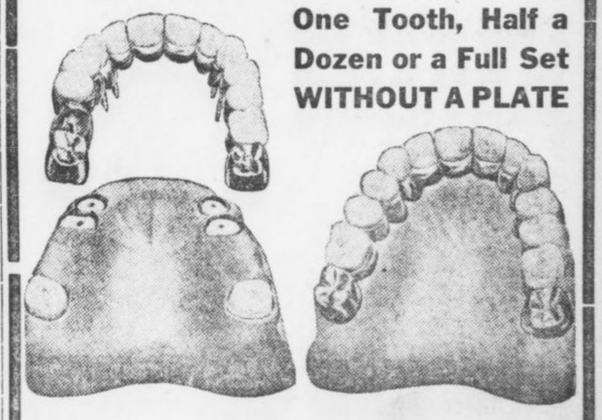

One Tooth, Half a Dozen or a Full Set WITHOUT A PLATE

MODERN BRIDGE WORK IN HIGHEST DEVELOPMENT --- TEETH LIKE NATURE MADE THEM, WITHOUT A PLATE.

Air-Float TALC IS BORATED
Two tints—flesh and white
THERE is no other Talcum Powder so soft, so smooth, so delightfully perfumed.
Guaranteed Pure
10 Cents a Box
Mined and made only by
TALCUM PUFF CO.
Bush Terminal Building
Brooklyn, N. Y.

Take Your Vacation at
Wrightsville Beach
Near Wilmington, N. C.

Splendid hotels; finest beach on Atlantic Coast; best sea and sound fishing; electric train service to city. No end to indoor and outdoor amusements. Reduced railroad rates. For literature and other information write to

E. L. Hinton, Mgr. Seashore Hotel, Wrightsville Beach, N. C.
C. E. Hooper, Mgr. Oceanic Hotel, Wrightsville Beach, N. C.
H. C. Foss, Mgr. Hanover Inn, Wrightsville Beach, N. C.

FARMERS' UNION HOPE OF SOUTH, SAY ORGANIZERS IN GREAT GEORGIA CAMPAIGN

Charles S. Barrett and L. M. Rhodes, of Tennessee, Sweep Through the State With a Message to Planters to Check Enormous Crop Waste.

L. M. Rhodes, president of the Tennessee division and chairman of the national board of directors of the Farmers' Union, has just finished a flying trip through Georgia in company of Charles S. Barrett, national president of the Farmers' Union, and J. J. Brown, former Commissioner of Agriculture of Georgia. The following message to the farmers as delivered by Mr. Rhodes abounds in such truth and fact not generally known:

"The marvelous grandeur of the world's progress astounds and amazes us, yet the wonderful story would never have been written had it not been for the ever-faithful farmer.

"Agriculture is basic. Upon it rests cities, commerce and civilization. The people of the earth consume 60,000,000 tons of food annually. Five hundred and eighty-two million tons of it come from the farm. Human beings are clothed in the products of the farm from the time they are born until they embark for eternity. Yet ever since Grandfather Adam made the mistake that caused him to lose the family estate the farmer has been a failure in business.

Farmer Behind in Business.

"In business development of the United States in the last century the farmer has fallen behind. In the procession of modern business methods he has followed where he should have led.

"When we became a nation the farmer owned 90 per cent of the wealth. In 1850 our national wealth was $7,000,000,000 and the farmer owned $4,000,000,000, or four-sevenths.

"In 1913 our national wealth is estimated at $131,000,000,000, and the farmer owns $26,000,000,000. Our farm property is valued at nearly $40,000,000,000, but $14,000,000,000 is owned by other classes than farmers.

"The above figures show that farmers are not holding their own, for if they had kept pace with other vocations since 1850 they would now own $75,000,000,000 worth of wealth instead of $26,000,000,000. Their lack of business methods and failure to match conditions have cost them $49,000,000,000. This would buy all the farm property in the United States and have enough left to buy a half interest in all the railroads.

"In a score of years the farmers of this country have produced $135,000,000,000 worth of farm products, or enough to buy all the property in the United States. Yet this wonderful amount of wealth has not gone to the farmers. We have 10,000 men in this country who own an average of $10,000,000 each. And their combined wealth is $100,000,000,000. The other 99,990,000 people own $31,000,000,000. Of our 100,000,000, 60,000,000 are homeless.

"Twelve men control one-third of our wealth, and one man controls nearly one-tenth of the wealth of this the richest country in the world. At the rate we are going capital will own practically all our wealth in another generation.

"Sixty-three land companies and rich individuals own an area equal to Tennessee, Mississippi, Alabama and North and South Carolina.

"Liberty can not long exist in a country where the tendency is to confine the wealth to a few hands, for he who controls a nation's money controls its people.

Union Is Educational.

"Knowing that our liberty was bought with holy blood and sacred tears, and seeing that we must organize and change our present methods or surrender, we organized the Farmers' Educational and Co-Operative Union of America. Believing that a lack of practical knowledge is man's greatest enemy, we placed 'education' as the first word in our name. And knowing that a people are never strong when they are wrong, we selected as our motto: 'Equity, Justice and the Golden Rule.' Our organization has steadily grown, until now it reaches from coast to coast, and north, south, east and west are terms of direction to indicate its magnitude. In one decade it has grown until it is winged by Canada and Mexico, backgrounded by the Atlantic and footlighted by the Pacific.

"The 12,000,000 farmers of this country are laboring under an indebtedness of $6,000,000,000. On this amount, counting commissions and renewal charges, they are paying an annual interest of 8 1-2 per cent, or $510,000,000, while the business men and manufacturers pay an average of 5 per cent interest, or $300,000,000, on $6,000,000,000. This $210,000,000 excess interest paid by the farmers would pay off our farm indebtedness in 28 years. Co-operative efforts and rural credits would right these wrongs. So, let us continue to discourage this present system until it has passed into history and is only remembered in the misty back yonder.

"Distribution being one of our greatest problems, our second declaration of purposes is to assist our members in buying and selling. The Federal Government has spent $100,000,000 in the last ten years, teaching us how to produce, and not a cent to teach us how to market.

"The real reason of the high cost of living is not because the farmer produces an inadequate amount of products or gets too much for what he grows, but it is that there are too many toll gates between the field of production and the table of consumption.

"As long as we continue our present methods we will build up the towns and cities at the expense of the rural districts. The consuming public pays $13,000,000,000 for what the farmer parts with for $6,000,000,000. The farmer gets 44 cents and the distributor gets 56 cents of each dollar. If there is a practical workable way to stop this plundering of the producing and consuming masses, and do away with this stupendous waste, it should be done. Surely no one would oppose the change, except those who think the jeweled hand of greed should be licensed to pick the threadbare pockets of those who toil.

Expense Is Unavoidable.

"We all agree that there is an unavoidable expense in the distribution of farm products. But let us make what seems to us a reasonable division of the $13,000,000,000 consumers other than farmers pay for farm products each year.

Give the wholesaler and jobber $1,000,000,000, the transportation companies $1,000,000,000, the retailer $1,500,000,000; then throw in $500,000,000 for all possible misallowance, and we have $9,000,000,000, which is $3,000,000,000 more than the farmer gets. This amount falls into the waste basket of speculation.

"If it were divided between the producer and consumer it would clothe the naked, feed the hungry and educate the illiterate, instead of breeding millionaires, paupers, anarchists and suicides. If the Farmers' Union fills its mission, it will not be long until a less portion of the laborers' toil will be turned in at the toll gate of the palace and a great portion will find its way through the door of the cottage, and help to lift the humble tenement to the comfort, dignity and luxury of a home.

"Within the next decade the farmers of this country will produce enough to load 250,000,000 freight cars, and its value will approximate $100,000,000,000. If properly handled, this should double the farmer's wealth. But producing is not all of farming. We cannot prosper unless we can control prices; we cannot control prices unless we co-operate; we cannot co-operate unless we organize. The farmer must keep his pace with the organized industries of the age, or verily he will have his reward."

Mr. Rhodes then spoke in detail of the work the Farmers' Union had done, its aims, its objects, its hopes, and the effect was so marked that there were responses on every hand by farmers who heard him, and the beginning of the 75,000 membership in Georgia was inaugurated, and the culmination will be a certainty if President Barrett and Mr. Rhodes put in a few weeks of organization.

Edna May Finds a New Love

Will Not Quit Husband, Though

Both Enamored of Race Horses

Mrs. Oscar Lewisohn, formerly Edna May, who denies she will be separated from wealthy husband.



Former "Belle of New York" Says Report of Separation From Oscar Lewisohn Is Silly.

Special Cable to The American.

LONDON, July 19.—Edna May Lewisohn and Oscar Lewisohn, her wealthy husband, both admit having new loves, and for that reason will break up housekeeping, but they will not separate, as has been reported, declares the former belle of New York.

The reason that there will be no divorce court proceedings is that they both have the same love and it interferes no whit with their connubial felicity. According to Mrs. Lewisohn, both have become madly infatuated with horse racing, and to keep in close touch with their stable they will give up their home, Cranbourne Manor.

"Both my husband and myself have become very keen on racing," said Mrs. Lewisohn, after denying the reported separation, "and we are trying to find a place near Newmarket, where he has ten horses in training. He is at present in Germany with his brother, but on his return we probably will rent our London house.

"Mr. Lewisohn has just taken up racing this year and has been remarkably successful for a novice campaigner. If his horses come up to expectations, he plans to increase his stable until he has one of the largest strings of thoroughbreds in England or the Continent. As for any separation, that is simply silly. We were never happier."

WRITERS MAKE BEST DIPLOMATS DECLARES PAGE

New Ambassador to Italy, Author of Many Stories, Leaves Himself Out of Discussion.

YORK HARBOR, ME., July 19.—Are authors better qualified to fill diplomatic posts than others? The appointment of Thomas Nelson Page as Ambassador to Italy brings this subject to the fore, coupled with the appointments made by President Wilson.

The greatest diplomats America boasts were men of letters. Benjamin Franklin, John Hay, Nathaniel Hawthorne, James Russell Lowell, William Dean Howell furnish a distinguished list.

Mr. Page, who is 60, is modesty personified. He has been reporter, lawyer, writer, and has succeeded in all.

Mr. Page asked if he could explain as an author what special qualifications a man of letters possesses to perform the duties of Ambassador, consented to speak, leaving his own case out of the discussion. Said he:

"A man of letters is better fitted to do anything better than anyone else. His work has broadened his horizon; if it hadn't we might as well do away with letters.

Must Know Problems.

"The author must necessarily be conversant with the economic and governmental problems of the day.

"I think the greatest good authors in general have alone is to interpret the spirit of the section about which they write. There can be no doubt there is a better feeling now between the North and the South than there was before the Spanish-American war. This, I believe, is because of writers.

"Every part of the world is being more properly set before another part by the authors.

"The President has had a thorough training. Besides the college education, he has had associations with the North and the South, and he is conversant with the economic and governmental problems. He is a man of strong character and has been deservedly selected by the people to hold their most important office.

"I met Walter Page prior to his departure for his London post and gave him a dinner. His whole heart was set upon the desire to 'make good.'"

Qualifications of Diplomat.

"What is your idea of the qualifications a good diplomat possesses?" he was asked.

"Devotion to his duty is perhaps the first and most important," he replied. "Then comes devotion to your country, application to your duty and a desire to bring your country and the country to which you have been sent closer together.

"Of course, since the cable came into use foreign posts are brought closer to the State Department at Washington, and it must be a great comfort to an Ambassador to feel that at any time he may seek aid from Washington.

"I believe Charles Francis Adams was the last foreign ambassador to be thrown upon his own resources, and that was because the cable was cut.

"Rome is indeed a charming post. I believe it is the most romantic city in the world. I am sure I shall like it."

Siwash Has First And Only Car Ride

Chief Seattle's Cousin Says He Is Now Ready to Go to Happy Hunting Ground.

SEATTLE, July 19.—Chief Seattle's first co usin, "Port Angeles Bob," age unknown, and who has lived in the outskirts of Port Angeles since the earliest settlers can remember, set foot in Seattle the other day, took his first ride on a street car, saw some moving pictures, paid homage to the statue of Chief Seattle, and declared his resolve to return home and remain contented there until he goes to the happy hunting grounds.

CHANGS, ON WAY HOME, CLING TO YANKEE FRILLS

Wife and Children of Chinese Minister Sail Derssed in Latest American Fashions.

SAN FRANCISCO, July 19.—After more than three years in Washington with her husband, Minister Chang, Mme. Chang is returning to the Orient. She is accompanied by two daughters, a son, Henry K. Chang; a little daughter-in-law and a tiny grandchild. During her residence in America Mme. Chang has changed her ideas about many things, and about others she maintains the old Chinese beliefs.

The two young daughters, Miss Alice and Miss Lillie Chang, have been attending school in Washington for two years, and with the progress of their education have abandoned their picturesque nature clothes for American garb.

Whether they will adopt the clothes of their native country on their return remains to be seen. Miss Alice Chang, who spoke for the party at the St. Francis before they sailed on the Manchuria, said:

"It all depends on what is in fashion in China.

Favor American Fashions.

"If we find American clothes fashionable out there, we shall wear them. We adopted them when we entered Gunnison Hall, our Washington school These are more convenient when traveling," she added, pointing to a pale blue silk crepe costume with the latest frills and furbelows. "When we wear our other clothes, people stare so, and sometimes they laugh. They aren't used to them in Washington."

The question of recent changes in China is of especial interest to Mme. Chang and her daughters.

The idea that women may vote in China and that the door of opportunity is opening for them daily there has caused the Chinese women to be thoughtful.

"I don't know about this voting," said Mme. Chang, through her daughter. "I don't believe very much in it."

"Only for some women," broke in one daughter.

Education Qualification.

"I would make an educational qualification," said Miss Lillie. "Not every woman ought to vote."

"Home is the place for women," said Mme. Chang, true to her country's traditions and centuries of training. "A woman ought to do housekeeping, to stay at home and to have children."

Mme. Chang and the daughters are opposed to the Western idea of a woman earning her own living. They believe she should want to stay at home to be cared for, even if she has to do without some of the extras which her own money can secure.

"Women in China probably never will reach that stage," said Mme Chang. "There will be fewer opportunities for them to enter professional and business fields."

College is a goal which is being aspired to by the two daughters, although they are not sure yet what particular lines they want to pursue. "We can go if we want to, you know," said Miss Alice. "Our people believe in college for girls if they want it."

Sweetheart False; Indian Girl Ends Life

Ute Maid Leaps From Rock of Legendary Fame When She Finds Love Faithless.

MEEKER, COLO., July 19.—Zanaida, niece of Chief Whispering Pine, of the Ute reservation, and a girl of unusual charm committed suicide by leaping from Suicide Rock, a stone monument of legendary fame which rears its head at the foot of the reservation and has been the means of many grim tragedies by heartbroken maidens of the Ute nation.

Zanaida was courted by many of the young braves. She fell in love with the handsomest man and the day was set for the ceremony. Elk Tooth suddenly deserted her for another girl of the tribe, and, heartbroken, Zanaida sought surcease in death.

HARD THICK CRUST COVERED BOY'S HEAD

Cracked with Least Pressure, Causing Discharge. Used Cuticura Soap and Ointment. In One Week Entirely Cured.

Bolton, Ga. — "My little boy's head was covered with a hard thick crust which cracked with the least pressure causing a discharge of bloody corruption which was so offensive that I could hardly hold him. He was very cross. Some called it milk crust, another running tetter and another eczema.



"After trying several patent medicines I decided to try Cuticura Soap and Ointment. After using the sample I purchased some Cuticura Soap and a box of Cuticura Ointment. After using Cuticura Soap and Ointment three days I was able to remove all the crust and in one week he was entirely cured. Cuticura Soap and Ointment also cured my baby of an ulcerated sore behind her ear and now we think we cannot keep house without them." (Signed) Mrs. Charles Foss, Nov. 5, 1912.

The regular use of Cuticura Soap for toilet and bath not only tends to preserve, purify and beautify the skin, scalp, hair and hands, but assists in preventing inflammation, irritation and clogging of the pores, the common cause of pimples, blackheads, redness and roughness, yellow, oily, mothy and other unwholesome conditions of the skin. Cuticura Soap (25c.) and Cuticura Ointment (50c.) are sold by druggists and dealers throughout the world. Liberal sample of each mailed free, with 32-p. Skin Book. Address post-card "Cuticura, Dept. T, Boston."

Men who shave and shampoo with Cuticura Soap will find it best for skin and scalp.

SOT IS SENTENCED TO BATHE AND GO TO CHURCH

FORT SMITH, ARK., July 19.—To attend church each Sunday for three months and to bathe his children once a week was the novel sentence imposed on John Norris in the Police Court by Mayor Reed.

Norris pleaded guilty to intoxication. It was his second appearance in court within two months.

The terms of his sentence, if not complied with, will result in him serving 109 days in the workhouse.

FORMER LIFE CONVICT WILL BE FACTORY OWNER

PANA, ILL., July 19.—Noah Foster returned to Pana after serving eighteen years in the Chester penitentiary.

Foster was sentenced for life for the murder of Arthur Binion, but was pardoned on good behavior.

An inventor, he obtained money and departed for Philadelphia to look over machinery, preparatory to starting a factory at Pana. He is 40 years old.



GEORGIA MILITARY ACADEMY
THE SOUTHS MOST SPLENDIDLY EQUIPPED PREP SCHOOL
College Park, Eight Miles From Atlanta, Georgia

Fills every hour of a boy's life with wholesome mental development, body building, moral and social training, and preparation for a man's part in the world's work. A thoroughly disciplined, modernly appointed, attractive school for boys and young men—a gentleman's school, limited to about 125 boarding pupils, so grouped, as to give every teacher about 12 Cadets for tutoring and oversight at night. Delightful home life—a big happy family of successful, cultured teachers and pupils. Every sanitary convenience. Electric lights, steam heat, artesian water. Elevation nearly 1,200 feet, no malaria, perfect health.

Best Table Fare and prettiest School Campus in the South

Three regular Courses—Classical, Engineering, Commercial.
Member Southern Association of Colleges and Preparatory Schools.
Active U. S. Officer in Charge of Military Department.
Classed A by U. S. War Department.

Parents urged to visit and compare the School with the best in America. COL. I. C. WOODWARD, A.M., Pres.

An "A-1" College of the Highest Rank

BRENAU, without endowment, has taken a leading place among the colleges of the South. It has grown from a small seminary, with an enrollment of 30 students, to a large college for women with an attendance of 500 students.

ITS progress has been due to merit alone—to an unswerving devotion to educational ideals.

BRENAU combines an "A-1" college, a noted conservatory of music and a school of oratory second to none in the South.

GAINESVILLE'S climate is healthful and invigorating. Religious influences in the school and little city are represented by churches of all denominations and by the college Y. W. C. A.

Applications for the next term, which opens September 11, should be made at once. Address

Brenau College

Box 16. Gainesville, Ga.

Catalog on request.

Complete Equipment—Beautiful Environment—Splendid Climate.

SHORTER COLLEGE

A High Grade Institution For Young Women

Beautifully located near the mountains in the most healthful section of the South—not a death in the College during the forty years of its existence. Every convenience of modern home. Only two girls to a room, with large study between every two rooms. Every building of re-enforced concrete, absolutely fire-proof, thoroughly modern. Five of the 18 buildings planned just completed, 155 acres in grounds and campus. Faculty chosen from finest American and European Universities. Full Literary Course leading to A. B. degree; excellent advantages in Music, Art, Expression. Special attention to physical development.





Catalog on request.

Box 29, Rome, Ga.



WASHINGTON SEMINARY
1374 PEACHTREE ROAD - - - - ATLANTA
THE SOUTH'S MOST BEAUTIFUL SCHOOL

DISTINCTIVE FEATURES.
1. Boarding Department limited. $100,000.00 in Grounds and Buildings.
2. New School Building, modern in equipment, with provision for open-air class rooms.
3. Courses in Domestic Science and Physical Training a part of regular curriculum.
4. Departments: Kindergarten, Primary, Academic, College Preparatory, Music, Art, Expression.

Thirty-sixth Session begins SEPTEMBER 11th, 1913.
Write for illustrated catalogue.—E. L. D. and EMMA B. SCOTT, Principals.



Ga. School of Technology
The graduates of this leading engineering institute always in demand.

They are *always* well versed in the advanced courses in *Mechanical, Electrical, Textile and Civil Engineering, Engineering Chemistry, Chemistry and Architecture.*

Preparedness for real teaching, including new equipment for shop, mill and laboratories. New hospital, new shop buildings. Dormitories splendid. new Y. M. C. A. Cost reasonable. Climate healthful. Environments excellent. Largest and most complete athletic field in the South. Write for catalog.

K. G. Matheson, LL.D., Pres., Atlanta, Ga.

"GEORGIA" Is the Synonym For What Is Best in Education

Send for Bulletins of the University of Georgia describing courses in Law, Agriculture, Forestry, Education, Pharmacy, Engineering, Commerce and Banking, Literary and Scientific studies and Graduate Work. *Tuition free. Room and Board $12.50 per month.* Address THE CHANCELLOR, Athens, Ga.

THE STATE NORMAL SCHOOL, ATHENS, GA.

Named by a United States Commissioner of Education as being among the best fitted State Normal Schools in the United States. Fifty-six officers and teachers, ten buildings, eighteen departments of instruction, full certificate courses in Psychology, Pedagogy, English, Expression, Oratory, Mathematics, Science, History, Latin, German, Greek, French, Spanish, Correspondence.

The Home-Life courses are among the strongest in the South. Domestic Arts and Sciences, Manual Arts, Agriculture, Gardening, Home Nursing, Physical Culture, Vocal and Instrumental Music, Sight Singing. Diploma a license to teach. Two Practice Schools. Education for fitness and happiness in the home. Total expenses for a year less than $150.00. Write for Catalogue. JERE M. POUND, President.



The Greatest School in the South
GORDON OLDEST LARGEST BEST
The Strongest Faculty and Best Equipped School in the South.
121st Session (61st Year) Begins September 4th, 1913

The U. S. Government ranks GORDON in CLASS A through its War Department.

All boys under strict Military Discipline, in charge of ACTIVE officer from U. S. War Department.

Finest Climate; over 900 feet above sea level; no malaria; no typhoid; pure water; modern sanitary sewerage.

Board in Best Families under a mother's refining influence, or in dormitories under experienced matrons and teachers, as parents may prefer.

The most complete Athletic Department in the South—football, baseball, tennis and track teams—all champions in their class.

New $10,000 Carnegie Library, with great collection of books free to all students—two years old.

New $25,000 Dormitories, modern in every respect, equipped with electric lights, lavatories in every room, hot and cold water, porcelain baths—one year old.

New $50,000 Academic Building, equipped with the latest in laboratories, steam heat, etc., just completed.

New $20,000 Athletic field, the finest in the South, just completed.

The Best Equipped School in the South; the Most Thorough; the Most Progressive.

Enrollment last year, 700. Patronized by the best families of the South for 60 years.

Write today for handsome FREE catalogue to E. T. HOLMES, A. M. Pres., Barnesville, Ga.

Alabama Polytechnic Institute
"AUBURN"
The Oldest School of Technology in the South

Next Session Begins Wednesday, September 10, 1913. Summer Session July 25 to September 5, 1913.

DEPARTMENTS:

I. Engineering and Mines.—Civil, Electrical, Mechanical, Chemical and Mining Engineering, Architecture, Metallurgy, Mechanic Arts, Technical Drawing, Machine Design, etc.
II. Agricultural Sciences.—Agriculture, Horticulture, Animal Industry, Botany, Entomology, Chemistry and Pharmacy.
III. Academic—History, English, Mathematics, Latin, German, French, Physics and Astronomy, Political Economy, Psychology.
IV. Veterinary Medicine.

Expenses—Free tuition to residents of Alabama; $20 to non-residents. Board in Dormitory and with private families. For catalog and further information, address.

CHAS. C. THACH, M. A., LL. D., President, AUBURN, ALA.

ATHENS COLLEGE, ATHENS, ALABAMA.
Governed by Women, for Girls and Women.

Recognized by General Board of Education as an A-Grade College on 14 entrance unit basis. In the foothills of North Alabama, between 800 and 1,000 feet above sea level. Pure freestone water. On main line of L. & N. Railroad. Academy A Grade attached. Twenty-eight in Faculty. Beautiful new School of Music, Art, Oratory, Domestic Science, Resident Graduate Nurse. Health certificate required of all students. Rates moderate—not cheap, but thorough. Apply now. Seventy-first session begins September 17.

MARY NORMAN MOORE, President.

References—Our patrons and the people of the State of Alabama.

BINGHAM SCHOOL'S central purpose for 120 years has been to make Men of Boys. Asheville climate world renowned. Organization Military. Two details from U. S. Army allowed to N. C. The A. & M. College has one, Bingham the other. Target and Gallery practice, with latest U. S. Army Rifles. Lake for Swimming. Summer Camp during July and August. Tuition and Board $150 per Half Term. $300 a year. Address Col. R. Bingham, Box 6, Asheville, N. C.

Savannah

Latest News of South Georgia

Waycross

SAVANNAH WILL ASK FOR CIVIL SERVICE LAW

Police and Fire Departments To Be Put Under Regulations. Efficiency Tests Are Planned.

SAVANNAH, July 19.—Alderman George B. Elton's civil service bill will be introduced in the Legislature during the present session.

The special committee appointed by the Mayor to investigate the civil service regulations in other cities has completed its work and recommended the introduction of the bill at the present session. The measure will be immediately advertised for the specified period.

If the bill passes, the Mayor will be authorized to appoint a special committee of three, to be known as the Civil Service Commisson, this commission to have entire charge of the administration of the civil service law in the city. The bill provides that the police and fire departments be placed under civil service, the idea being to divorce these departments from politics.

The bill provides for efficiency tests for the members of the police and fire departments. The selection of appointees will be governed by their moral, mental and physical fitness, and their tenure of office will not depend on the vagaries of politics. They would not be subject to removal unless it were proved that they had been guilty of misconduct or that they were otherwise unfit for their positions.

Whether the bill will pass the Legislature is a question. Its passage will be determined largely by the attitude of the Chatham County Representatives toward it. If a majority of the legislators from this county agree it is a good measure, it probably will go through, but if there is a difference of opinion among the legislators, its defeat is pretty well assured.

Playground Question Rests With Militia

Savannah Volunteer Guards and Georgia Hussars Must Vote to Give Land for Purpose.

SAVANNAH, July 19.—Whether the Park Extension will be converted into a model playground and athletic park has not been finally determined. The Savannah Volunteer Guards and the Georgia Hussars, the two military organizations which have not yet given their consent and approval to the plan, have not taken action in regard to the matter.

No special meeting of the Hussars has been held, owing to the absence from the city of Captain Frank P. McIntyre. The Guards have discussed the matter, but owing to the fact that no definite proposition has been put up to them, they have neither approved nor disapproved the plan.

The extension is under the control of the military and the city jointly, and has been set aside as a drill ground.

Savannah to Rush Work on Incinerator

Destructor Company Already Has Force of Men at Work Laying Foundation of Plant.

SAVANNAH, July 19.—No time is to be lost in building the refuse incinerating plant. Work of laying the foundation has already commenced. The details of the contract between the Destructor Company and the city have been agreed upon and the contract signed.

A force of men engaged by the Destructor Company has started right in on the foundation work. The man who is to direct the work for the company will arrive in a few days. Chief Engineer E. R. Conant will have general supervision of the work. The plant is to cover an area 100 by 60 feet.

Temptations of Men Drive Girl to Poison

Statesboro Girl Takes Iodine in Front of Casino at Thunderbolt—Act Long Contemplated.

SAVANNAH, GA., July 19.—Driven to desperation by temptations put in her path by men is the reason given by Miss Tynie Boylston, 18 years old, for her attempted suicide by drinking iodine on the grounds in front of the Casino, Thunderbolt, several nights ago. The girl is now entirely recovered and repentant. Letters left by the girl, who came here recently from Statesboro, indicate that she contemplated the deed for days before the actual attempt was made.

EXCURSION

Atlanta, Carrollton, Forsyth and intermediate points to TYBEE and SAVANNAH JULY 25.

$6.00 ROUND TRIP.

Special Train—Coaches and Sleeping Cars.

Ask the Ticket Agent.

CENTRAL OF GEORGIA RAILWAY.

CITY OFFICIALS TO TAKE TURN IN MAYOR'S OFFICE

Savannah Executive Now Plans Regular Daily Period for Conferring With City Employees.

SAVANNAH, July 19.—Hereafter city officials will be shown no favoritism when they call on Mayor Richard J. Davant on city business. They will have to take their chances along with everybody else. If one of the humblest citizens happens to get into the Mayor's reception room first the city official will have to wait his turn.

Mayor Davant has given his secretary instructions to this effect, and they will have to stand until a system of office hours which the Mayor has in mind can be put into effect.

It is the Mayor's plan to set aside a certain hour each day for interviews with city officials on city business. This hour will be made known to the people, and callers other than city officials will not be allowed to see the Mayor during that period. Another hour—or two, if necessary—will be set aside for the public.

At present there is no system of this sort at the City Hall, and the callers see the Mayor whenever their time comes. Heretofore city officials have been given precedence over all others irrespective of the time they arrived or how many people are ahead of them.

It has been the case that a city official was admitted to the Mayor the moment he arrived at the office, no matter if a dozen or so people had been waiting for some time for an interview.

Court Calls Both of Boy's Parents Unfit

Serious Charges Are Made Against Proprietor of Inlet Hotel at Tybee and His Wife.

SAVANNAH, July 19.—So serious are the charges and counter-charges in the alimony case of Mrs. Annia Jones against W. A. Jones, proprietor of the Inlet Hotel at Tybee, that Judge Walter G. Charlton has stated from the bench in the Superior Court that he doesn't consider either the father or the mother fit to have the custody of their four-year-old son.

Witness testified to alleged misconduct of Mrs. Jones during the absences of her husband, who is an engineer on the Tybee Branch of the Central of Georgia Railroad and obliged to spend a portion of his time in the city. Other witness testified to gross neglect and mistreatment of Mrs. Jones on the part of her husband.

Speer Investigator Again in Savannah

Lewis Arrival Surprise, as It Was Thought That His Work Had Been Completed.

SAVANNAH, July 19.—Inspector Lewis, of the Department of Justice, who has for several weeks been assigned to the task of investigating the record of Judge Emory Speer, of the Southern District of Georgia, appeared again in Savannah this week.

The reappearance of the inspector was something of a surprise, as it was generally understood that he had completed his work here and had gone to his summer quarters on the Great Lakes.

EARLY REPORT WANTED ON SAVANNAH AFFAIRS

SAVANNAH, July 19.—Mayor Richard J. Davant has written to the general office in New Orleans, of the auditing company which recently checked up the books and affairs of the city government in Savannah requesting that a full and complete report on the result of these investigations be rendered at the earliest possible moment. The Mayor thinks that the matter of installing a new system to keep track of the affairs of the municipal government has been hanging fire long enough.

FIRST DISTRICT DOCTORS TO MEET IN SAVANNAH

SAVANNAH, July 19.—Physicians from all over the First Congressional District will assemble in Savannah Monday for the midsummer meeting of the District Medical Society.

An interesting program has been arranged. Mayor Richard J. Davant will welcome the physicians to Savannah.

In the afternoon the doctors will go to Tybee for a dip in the surf, and at night they will enjoy a banquet.

HAYNES DITCH COMPLETE; FINE CORN CROP IS RESULT

SAVANNAH, July 19.—Just returned from North Georgia, where he has spent several weeks in the survey of a large tract, Engineer J. V. Phillips states that the big Haynes ditch is now completed, and for the first time in many years corn is growing on either side of it. The crop is now in excellent condition, he said, and the people in that section are highly pleased.

Mrs. John Harllee Carmichael

Of Savannah, who before her recent marriage was Miss Katherine Wilson, of Waycross. She is one of the most popular young matrons in Savannah society.



Count in Savannah Works as Cobbler

Russian Banished in Political Activity Speaks Five Languages and Claims Noble Title.

SAVANNAH, July 19.—Banished from the land of his nativity because he took active part in a political agitation for a constitutional form of government, Marius DeSopodzko, of Lithuania, Russia, who exhibits papers and credentials, which he says are his claims to the title of count and the estates of a rich and noble family, has been working in Savannah for the last two weeks, endeavoring to learn the trade of a cobbler. The man came to Savannah from Cuba. He speaks five languages.

CRACKER CLUB TO STAY OUT OF SHERIFF'S RACE

SAVANNAH, July 19.—There will be no indorsement of a candidate for Sheriff of Chatham County by the Cracker Club. It had been stated that an effort would be made to have the club indorse Robert Sausey. The supporters of Colonel Merrett W. Dixon expressed gratification when the announcement was made that the club would not make an indorsement.

SAVANNAH MILITIA TO HAVE RIFLE MATCH LABOR DAY

SAVANNAH, July 19.—The Savannah Military Rifle Association has selected September 1, Labor Day, as the date for the rifle match on the Rose Dhu range. The shoot will be for several very valuable trophies and medals. Besides members of the association the First Regiment, the Georgia Hussars and the Volunteer Guards will be eligible.

SAVANNAH BANKS IN FINE SHAPE, SAY INSPECTORS

SAVANNAH, July 19.—Completing their second semi-annual and final examination for the year of the State banks in Savannah, Inspectors J. L. Dent, N. L. North, A. W. Arnold and D. F. McCoy, have gone to Atlanta, where they will examine other States banks. The examiners stated they had found the Savannah banks in splendid condition.

CUBAN BUSINESS MAN SEEKS SAVANNAH TRADE

SAVANNAH, July 19.—Edward Roth, of Havana, Cuba, is in Savannah to gather information on local manufacturers in connection with the proposed establishment of larger trade relations between this port and Havana.

Girl Bride Sees Husband Convicted

R. L. English Is Found Guilty of Stealing Wire from Savannah Electric Company.

SAVANNAH, July 19.—With his pretty wife, not yet out of her teens, sitting in the courtroom, R. L. English has been tried and convicted in the City Court of the larceny of copper wire from the Savannah Electric Company. Mrs. English, hardly more than a girl, clad in a pink summer dress and wearing a big leghorn hat with a wreath of red roses, sat calmly through the trying ordeal. Mrs. English maintains that her husband is innocent of any intentional wrongdoing.

COMMITTEE IS SILENT ON BARROW MISSION

SAVANNAH, July 19.—With the exception of John Rourke, Jr., the committee that went to Washington to protest against the appointment of D. C. Barrow as Collector of the Port at Savannah have returned. The members will not discuss the result of their mission, except to say that they saw President Wilson and chatted with him for several minutes. They called on Senators Bacon and Smith and had lunch with the latter.

SEVENTEEN HEIRS WILL DIVIDE LYONS ESTATE

SAVANNAH, July 19.—All the property left by the late John Lyons, Sr., goes to his wife during her life and at her death is to be divided among his sons and daughters, of whom there are seventeen, according to the provisions of his will, petition for probate of which in solemn form has been filed in the Court of Ordinary.

SAVANNAH Y. M. C. A. BOYS LEAVE ON CAMPING TRIP

SAVANNAH, July 19.—Fifty boys from the Young Men's Christian Association went to Warsaw Island Friday for a two weeks' camping trip. The Girl Scouts, who have been on the island for the last ten days, returned to Savannah in the boat that took the boys down. The trip of the boys is in charge of A. W. S. Chairsell.

BABY IS STRANGLED TO DEATH BY GRAIN OF CORN

SAVANNAH, July 19.—A grain of corn lodged in the lower end of his windpipe, Frederick I. Harrington, the 14-month-old son of Mr. and Mrs. Thomas J. Harrington, of Ludowici, strangled to death after being brought to Savannah for treatment.

In Savannah Social Circles

SAVANNAH, July 19.—The annual midsummer exodus is fast depleting Savannah of its pretty girls and charming matrons. For those who are summering at Tybee Island, this does not make so much difference, as they are still to be seen on the streets occasionally, having run in for a half day's shopping or to see their friends.

But there are hundreds or others who are gone to the Northern resorts and to the mountains, and the presence of these is missed in the social activities of the heated season.

There are still quite a number of charming girls in town, however, and these, together with the pretty visitors who are being entertained, are making the afternoons and evenings pleasant with picnics and boating parties, automobile tours, and trips to Tybee, with the added pleasure of a dip in the surf. Several of the visitors will remain in Savannah for a fortnight longer, then they too will take their flight to cooler climes.

Mrs. Raymond Harris entertained some of the younger girls Thursday morning with a porch party for her sister, Miss Tom Middlebrooks, of Athens, who is visiting her.

Some of the girls brought their sewing, while others formed a table or two of bridge.

Those present were Miss Middlebrooks, Miss Annie Lynch, Miss Rachel Beymer, Miss Alice Battey, Miss Jessie Dixon, Miss Courtney Crowther, Miss Julia Jones, Miss Agnes Reese, Miss Ermine Munford and her guest, Miss Virginia McDuffy of Hawkinsville, Miss Ruth Ely, Miss Agnes Jones and Miss Lenore Candler.

A garden party on the lawn of St. Paul's Church was enjoyed Wednesday afternoon and evening. A special attraction was a little play, an interpretation of "Jack and the Beanstalk," given by a number of the children.

Mr. and Mrs. Lloyd Owens entertained a party of the Bijou Theater Wednesday evening and at supper afterwards for Miss Jane Thrall, of Williamsport, Pa., the guest of Miss Aimee Battey. The guests included Miss Thrall, Miss Battey, Miss Kate Bell, Sam Haile, Miles Wilcox and Harvey Gilbert.

The marriage of Miss Juliette Eulenburg and George Bignault took place Tuesday at noon at the home of the bride's parents, Mr. and Mrs. Theodore Eulenburg.

The house was decorated for the occasion with palms and flowers.

The bride was attended by her sister, Mrs. Katherine Kulin, Edward T. McEvoy was best man.

The bride's three younger sisters, Misses Alice, Leon and Jennie Eulenburg, carried the ring. She was given in marriage by her father.

The couple will spend their honeymoon in Paris.

The marriage of Miss Edith J. Evans and Robert E. Sealander took place Tuesday morning at the parsonage of the Duffy Street Baptist Church, the pastor, the Rev. J. T. Granade, officiating.

Dr. and Mrs. Arthur Kellogg, who have been at Hotel Tybee, have returned to Atlanta, accompanied by Mrs. B. S. Dunbar, of Augusta, who will be their guest.

Mr. and Mrs. A. C. Read and Miss Anna Read sailed to-day for the North.

Mr. and Mrs. Abrim Minis and their sons have gone to Merriwold Park, N. Y.

Major and Mrs. J. R. Sheldon sailed to-day for the North.

Mrs. H. H. Livingston has gone to New York.

Mr. and Mrs. Herman Rosenheim sailed Tuesday for New York.

Mr. and Mrs. J. F. Skeffington have gone to Ivesdale, Ill., for the summer.

Mrs. J. M. Rouke is in New York

Miss Richard Donovan, of Macon, who has been visiting Miss Madge Hicks, has returned home.

Mrs. J. C. Postell and Miss Ellen Postell are visiting on St. Simons Island.

Miss Carolyn Meyers is visiting Mr. and Mrs. Julian Schley at Beaulieu.

Dr. Laura Grainger, of Columbia, S. C., is visiting her daughter, Mrs. S. D Richards.

Miss Agnes Brewer left Friday for Statesboro to join a house party which will be entertained by Miss Irene Arden.

Mrs. Henry D. Stevens and Mrs. W. W. Owens left Thursday to visit Mrs. Louis W. Haskell at North Hatley, Canada.

Mrs William Garrard and Miss Cecilia Garrard, who are now at Momakating Inn, New York, will join Mrs. A. C. Read and Miss Anne Read in New York next week, and go with them to North Hatley, Canada, in August.

Mr. and Mrs. J. E. Grady and Miss Marie Grady sailed Thursday on the City of St. Louis for New York.

Rev. and Mrs. Francis Alan Brown and Miss Mary Wayne will sail on July 29 for New York en route to Digby, Nova Scotia.

Miss Caroline Meldrim is spending a few days with Mr. and Mrs. Arthur Gordon at Tybee.

Mr. and Mrs. Louis M. LeHardy have left for Johns Hopkins, Baltimore, where they will spend a few weeks.

Mr. and Mrs. S. C. Evans and son, Sam Evans III, of Wadley, are the guests of T. J. Peterson.

Mrs. Leopold Adler and children left Thursday night for the mountains of North Carolina.

Mrs. Noel Wright, who has been spending several days in Savannah, returned to Atlanta Thursday.

Mrs. Augustus Laffiteau and Misses Henrietta and Lucile Laffiteau left Thursday evening for Biltmore, N. C.

Mrs. A. B. Hull, Mrs. Cowan and Miss Sarah Hull left Thursday for Black Mountain, N. C.

Miss Lizzie Johnson and Miss Annie Johnson will leave on July 29 for Blue Ridge Summit, Pa.

Mrs. N. D. Waples will leave Monday for the mountains of North Carolina.

Mrs. Howard Martin, of Albany, is visiting her sister, Mrs. R. V. Martin.

Mrs. Arthur Overton and Miss Pauline Overton have left Eagles Nest, N. C., and are now at Mountain Meadow Inn, Asheville.

Miss Kate Bell left Thursday for a month's stay at the Greenbrier White, Virginia.

Miss Edith Sanderford has returned from Macon, where she was the guest of Miss Virginia Jones.

Miss Sara Carter left Wednesday night to visit relatives at Sewanee.

Miss Addie Warwick is visiting relatives in Jacksonville.

Mrs. J. L. Boston, of Atlanta, is the guest of her sister, Mrs. Oliver Bacon.

Mrs. Sidney L. Moore will sail on August 4 for Boston.

Miss Valencia Knox is the guest of Miss Martha Brotherton in Jacksonville.

Miss Nettie Cay Littleton is the guest of Miss Martha Brotherton in Jacksonville.

Miss Effie Boyde Brewer left Tuesday to visit Miss Edith Inglesby at Highlands, N. C.

Miss Meg Cosens and Miss Eleanor Cosens are at Highlands, N. C.

Mrs. J. C. Manning, Miss Helen Manning and Master Grier Manning will leave Sunday night for Baltimore and Pennsylvania, accompanied by Miss Duffie McMurtrie, of Pittsburg.

Mrs. Wilbur Coney and Misses Julia and Rette Coney left Tuesday night for Highlands, N. C.

Miss Julia Fannin left Tuesday night for Highlands.

Miss Jennie Cohen will leave soon for Atlanta, where she will spend a short time before going to Marietta.

Miss Annie Walters, accompanied by Misses Elizabeth and Gussie Walthers, are at Garnet, S. C.

Miss Katherine Ives will spend the next six weeks with her friend, Miss Helen Smith, at her home in Wisconsin, having accompanied Miss Smith on her departure from Savannah.

The Misses Ella Claire and Ernestine Cutts have returned from Columbus.

Miss Elizabeth Malone is visiting the Misses Palmer at Tybee.

Mrs. Frank M. Chisholm left at the end of the week for Hyannisport, Mass.

Mrs. George A. Cosens has returned from a visit to Mr. and Mrs. J. F. Minis in Habersham County.

Mrs Fred Hull, of Jacksonville, is the guest of Mrs. R. H. Cornwell.

Miss Cardo Krenson is the guest of Miss Caroline Myers at Tybee.

Mr. and Mrs. F. Clarke and Miss L. V. Clarke have returned from New York.

Lieutenant and Mrs. J. S. Dusenbury have arrived from New York and have gone to Lieutenant Dusenbury's new post at Fort Screven.

Miss Maude Perkins has gone to Wilson, N. C., for the summer.

Mr. and Mrs. A. A. Artley and Miss Artley have gone North for the summer.

Miss Addie Gerken is now in Norway. On her return to Hamburg she will go on a students' tour to the exposition in Belgium, and will also visit Brussels and Paris.

Misses Mary and Susie Roughton, of Macon, are spending some time with Misses Mae and Maude Perkins before going to their summer home in Virginia.

Waycross

WAYCROSS, July 19.—Mrs. O. M. Hill is visiting friends and relatives in Dothan, Ala.

Mr. and Mrs. T. H. Miller have returned from a visit to Charleston.

Miss Katherine Jones returned yesterday from Columbia, S. C., where she has been visiting Miss Ruth Wooten.

Mr. and Mrs. R. O. Lee and Mr. and Mrs. Taylor Bunn left Wednesday for Hampton Springs, Fla.

Mrs. J. J. Harris left Tuesday for points in North Carolina.

Miss Rachel McRee, of Kinderlou, is the guest of Miss Lucile Bates.

Mrs. Alvin Johnson and Mrs. J. L. Crawley and children have returned from a visit to St. Simons Island.

Mrs. W. M. Nix left to-day for St. Louis, where she will be joined by Mr. Nix for an extended trip to the Lakes.

Mr. and Mrs. Lewis West left last night for Wilmington for a visit to relatives.

Mr. and Mrs. Alex K. Sessons returned Wednesday from Bartow, Fla.

Mrs. S. J. Stanton and Miss Ruth Stantor have returned from Albany.

Mrs. W. S. Newby and children of Vienna are guests of Mrs. R. L. Goins.

Mrs. E. P. Fairchild and children are visiting in North Carolina for a few weeks.

Miss Mattie Thigpen and Miss Paula McClellan are visiting in Albany.

Miss Willie Mae Agathen is visiting relatives in Atlanta.

Mrs. F. L. Sharpe and Miss Frances Hogan are visiting in Dupont.

Mrs. T. Jeff Bailey is expected home next week from a visit to relatives in Nashville, Tenn.

Miss Louise Halliman, of Bartow, Fla., is expected next week for a visit to Mrs. L. G. Jenkins.

Mrs. George W. Barnes, Mrs. J. M. Fesperman and children and Miss Hettie Campbell will leave Monday for a visit of several weeks in North Carolina.

Mrs. A. V. Wood, of Brunswick, spent the week here the guest of Mrs. R. T. Hitch.

Mrs. J. S. Elkins and children visited friends in Jesup this week.

Mrs. J. Lee Parker leaves next week for a visit to friends in Helena.

Mrs. McIntosh Noble, who has been visiting relatives in the city, left Thursday for Asheville, N. C.

Miss Celia Brinson left Thursday for a visit to friends on St. Simons Island.

Mrs. A. Clarke Snedeker is in Savannah for a visit of several months to her daughter.

Mr. and Mrs. S. L. Rodgers have returned to Boston after a visit to relatives in Waycross.

Would you have a slim, youthful figure? Though no longer young, it may be yours.

Drink **"GET SLIM"**



A delicious fruit combination, in powder form, to be dissolved in your drinking water and taken when thirsty, at any time and in any quantity.

Not one drop of medicine—not laxative. Positively not injurious. Pure Food Serial No. 46516.

"Get Slim" reduced me 18 pounds in 4 months without the slightest change in my mode of living.

It improved both my health and appearance. I believe it the simplest and easiest way of controlling weight. Sold by

Randolph Hairdressing Parlors Atlanta, Ga.

or direct from me.

JEAN DOWNS

Your Wholesale Druggist or

334 Fifth Avenue--33rd Street

Opp. Waldorf Astoria.

Call if possible. Booklet on request.

PENNSYLVANIA UNIVERSITY PENNANT

For 15 Cents and the Pennant Coupon That Appears Below

Regulation Size --- 12x30 Inches

On Sale by the Following News Dealers

IN ATLANTA

JACKSON-WESSEL DRUG CO., Marietta and Broad Streets.
CRUICKSHANK CIGAR CO., Peachtree and Pryor Streets.
GEORGIAN TERRACE CIGAR CO., Georgian Terrace.
HARBOUR'S SMOKE HOUSE, 41 North Pryor Street.
WEINBERG BROS. CIGAR STORE, Alabama and Pryor Streets.
BROWN & ALLEN, Alabama and Whitehall Streets.
HAMES DRUG CO., 380 Whitehall Street.
MEDLOCK PHARMACY, Lee and Gordon Streets.
WEST END PHARMACY, Lee and Gordon Streets.
JOHNSON SODA CO., 441 Whitehall Street.
WHITEHALL ICE CREAM CO., 284 Whitehall Street.
STEWART SODA CO., Cooper and Whitehall Streets.
GREATER ATLANTA CONFECTIONERY CO., 209 Peachtree St.
ADAMS & WISE DRUG STORE, Peachtree and Linden Streets.
TAYLOR BROS. DRUG CO., Peachtree and Tenth Streets.
TAYLOR BROS. DRUG CO., West Peachtree and Howard Streets.
CRYSTAL SODA CO., Luckie and Broad Streets.
ELKIN DRUG CO., Peachtree and Marietta Streets.
JACOBS' PHARMACY, Alabama and Whitehall Streets.
WALTON SODA CO., Walton Building.

Out-of-Town Dealers

Out-of-Town Price, 18c and the Pennant Coupon.

BENNETT BROS., 1409 Newcastle Street, Brunswick, Ga.
JOE N. BURNETT, 413-A King Street, Charleston, S. C.
REX VINING, Dalton, Ga.
ORA LYONS, Griffin, Ga.
ROME BOOK STORE CO., Rome, Ga.
CHEROKEE NEWS STAND, Rome, Ga.
H. K. EVERETT, Calhoun, Ga.
J. D. BRADFORD, Sumter, S. C.
EARL A. STEWART, 451 Cherry Street, Macon, Ga.
ROBT. NEWBY, Vienna, Ga.

If your news dealer can not supply you, write us. We send all pennants anywhere for 18 cents each and the Pennant Coupon.

SPECIAL COUPON

THIS COUPON entitles the holder to any or all Pennants at the ***Special Reduced Price of 15 Cents*** for each pennant when presented to any Atlanta news dealer or at the offices of

HEARST'S SUNDAY AMERICAN

20 East Alabama St. 35 Peachtree St.

LIST OF PENNANTS

Harvard	Georgia Tech	Masonic
Yale	Ga. University	Elk
Princeton	Alabama	Eagle
Vassar College		Odd Fellows
Pennsylvania University	Cornell University	Columbia University

Three cents extra if sent by mail or redeemed by out of-town news dealers or agents

This affords an unusual chance to obtain Pennants at a previously unheard-of price.

HEARST'S SUNDAY AMERICAN

20 East Alabama St. 35 Peachtree St

ATLANTA

For Milady's Wardrobe

By MME. HAUTE MONDE.

THE newest shirts to wear with the sponge skirts are those in pique. The new pique is only a distant relative to the stiff pique of other years, as it is delightfully soft and supple. The shirt is masculine in cut, with the exception of the neck, which is invariably finished by one of the becoming rolling collars which owe their origin to the days of Marie Stuart. The correct finishing touches are added when a sash of plaid ribbon and a cravat to match are adjusted. No matter how severe the skirt and shirtwaist may be, the sash is sure to give the feminine touch.

* * *

The all-black hat is the smart headgear of the hour, regardless of the shape, and it is a practical choice for the beach. A black hat does not look quite as summery or light as an all-white hat, but the sun can not damage it as it can one of colored straw, or even one of the natural tone straw, which may become actually sunburnt. There is a fad for trimming some of the black hats with blue ribbon bows, and a few of the bolder spirits among the fashion leaders are appearing in brown straw hats. When the latter are worn with brown shoes and stockings and a sash of brown moire or tulle, the effect is really artistic.

* * *

Separate skirts of cotton sponge have had a tremendous sale, and many of the well-dressed girls at Newport and Tuxedo are wearing them to the exclusion of linen or the durable cotton corduroy, which is becoming very common these days. The two-piece model preserves the straight, narrow silhouette, but does not launder as well as the gored skirt, which, when properly cut, should not sag after washing. These skirts button over the left hip and are slightly gathered into a belt in the back, which fastens with a buckle.

* * *

White serge, while not so serviceable for rough usage as tub stuffs or mixed tweeds, is altogether charming for outing wear provided one can keep it clean, and there are pretty ready-made suits, one-piece frocks and separate skirts of white serge offered at prices so reasonable that it does not seem extravagant to have two or three things of the kind, and so be able to spare one easily during its trip to the cleaners.

* * *

All petticoats are as thin and soft as possible, without being actually transparent—unless the wearer stands in a strong sunlight. Then sometimes the effect is rather startling. The petticoat now is exquisitely fitted, and is as narrow as possible, having a flounce of fine machine embroidery at the foot. Unless intended for wear with a sheer frock, the petticoat does not reach below the top of the buttoned boot.

* * *

Flesh-tinted linings in yokes have become such a frenzy with feminine folk that the craze has spread even to lingerie. The latest nightgown is of thin batiste, with a lace yoke lined with flesh-tinted net. This yoke reaches to below the arms, and, instead of being attached to the gown under a ribbon beading, a garland of tiny, pale pink roses covers the seam. The short lace sleeves are also looped up with pink silk roses.

* * *

Sweaters show more variety than they once did. One may have them any length from hip length to full length and in many shapes. The Bulgarian lines are also in evidence among the new sweaters this season, the wide belt being usually of some contrasting color with cuffs and collar to match.

* * *

Jet ornaments are popular on light summer frocks. The lighter the frock the heavier the ornament. One, made of seven octagonal pieces of cut jet, the center one two inches across and the end ones an inch across—set in a row—is used to mark the high front waistline of a sheer batiste embroidered afternoon gown. The ornament extends well round a quarter of even the fashionable waist.

* * *

So far this season one has not seen any of the light-colored silks and satins used for suits or one-piece frocks for general wear. When a woman wears a light or bright pink gown it is of muslin or sponge or French voile. Both silk and satin are found in navy blue, chocolate brown, and, especially, in beige; the latter, like tan, is being widely used with black trimming and is immensely attractive. Its neutrality of tone allows various dashes of color to be used against it.

* * *

The peplum is still here. In a dainty white lingerie blouse showing a straight, gatherless peplum eight or ten inches long, there is an interesting belt arrangement. Two sections of the belt are made of mull like the blouse, and these two sections band the waist at the sides. The belt in front and back is made of dark blue satin ribbon, folded narrow like the mull belt. On each end of each of the ribbon bands is a big white pearl button, and the mull sections of the belt button over the ribbon on these buttons.

* * *

Bead trimming, apparently, is not going out of fashion. A recently shown serge coat has a short, loose coat, the raw edge of which is banded with bright blue beads—the serge is navy—embroidered in a straggling design a couple of inches wide. The neck edge of the coat and the sleeves, too, showed the same banding.

* * *

The smart thing just now is the dying flower droop, the collapse of the whole figure which seems the result of mental fatigue, but which is in reality the result of a carefully thought out mannerism introduced for the purpose of advertisement by a famous Parisian actress. This charming woman is possessed of what the novelists call a willowy form. She is tall, exceedingly slender, extraordinarily graceful

LATEST PARIS COSTUMES STARTLE GIDDIEST MODES HAVE EVERYTHING BUT SIMPLICITY

Fashions Shown at Longchamps and Other French Race Courses Last Word in Sensations.

An old, old song remarked, "They do such things and they say such things—on the Bowery." But the modern place for doing and saying "such" things in Paris—and from the indications of these pictures snapped at the races at Longchamps, just outside of "Gay Paree," they are wearing such things as our giddiest Atlantan would scarcely venture on home soil.

In the one case a modestly flowered silk skirt with wee buds borrowed from the old chintz patterns is topped by a "cubist" coat of very spherical lines! Pale gray brocade flowered in great purple irises is seamed down the back that there may be fullness enough to shor from two cords at the top, and to finish with four cord shirrings at the bottom, and still to fasten kimono fashion over the shoulders. A hat of duchess lace banded in white moire and decked with a great bush of black aigrettes finishes the costume.

The other fair Parisienne carries a parasol of white broderie Anglaise inset with rare venise lace and with a three-inch edge of black velvet. The black and white color scheme continues in the shoes, which have patent leather vamps and instep strappings of white suede. And the gown itself is a creation of shadow and venise and duchess laces with net and point d'esprit and black beads for further garniture! The gown has the new cross front drapery that is suggestive of a surplice when found on a waist, but brings to mind nothing so much as harem trousers when found on the skirt. The only things of simplicity in this costume are the old-fashioned mitts that cover the arms and the big full-blown rosette thrust into the girdle.



A rear view of a Cubist coat. The last cry in new French styles.

PHOTOS © BY INTERNATIONAL NEWS SERVICE

A Black and White Mode.

on the artistic lines laid down by disciples of Puvis DeChavannes. She started the fad for drooping figures of an exaggeratedly natural order and the fashion has spread with the rapidity of a prairie fire.

* * *

Violent color contrasts are tolerated and therefore one sees a purple ruff and cape over a gown of black satin which has a black tulle top; over while lace gowns there will be a ruff and cape of raspberry red tulle.

* * *

Where are the plain shoes of to-day going? There are not many of them, to be sure, but the new shoes which are coming in from day to day put the few plain ones that are left to shame. For the new ones show much slashing and cutting and gliding and painting. One pair of slippers is made of green, silver and white, and the kid from toe to heel is slashed away leaving openings shaped like crescents separated by the merest slivers of kid. Another slipper, with a French heel, is made to be worn without stockings. It, too, is made of painted and gilded kid, and has a strap to go between the great toe and the one next to it which buckles to a strap crossing the instep.

* * *

Zinnias have come into great popularity this summer. Their popularity began, in fact, last winter, when Futurist designs and colors first came in. There is a stiffness and rigidity of form about zinnias that harmonizes with designs formed of cubes and triangles. And the bright, clear colors of this flower suggest those in the giddiest futurist silk. Hence the popularity of the zinnia for corsage bouquets, hat and frock trimmings in its artificial form, and for household and garden decoration in its real form.

The New "Picture Hat"

The picture hat is taking its revenge. All last winter and far into the spring of this year it was pushed into the background by pert little jam pots and caricatures of Indian turbans. The picture hat was out of favor. Those who continued to wear it were smiled at as out of date; dress experts asserted that we should not see a revival of the wide-brimmed hat for several seasons to come.

But those who really understand the fashions of Paris—more than that, who understand something of the ways of the Parisiennes—never doubted the early return of the big hat, weighed down with rich feathers or lovely flowers. Its coming might be delayed a little, but it was certain to arrive nevertheless. And it has arrived.

Once again there are seen genuine picture hats, large and small; such hats as might have graced the beauties depicted by the old masters.

* * *

This is essentially a lace year. Wide lace flounces are getting more and more fashionable. They will be in high favor for casino wear. These lace dresses, arranged in three or four tiers, are exceedingly becoming; more than that, they are full of artistic charm. Painters through all the ages have raved about supple draperies of lace or fragile gauze.

FRECKLE-FACE

Sun and Wind Bring Out Ugly Spots. How to Remove Easily.

Here's a chance, Miss Freckle-Face, to try a remedy for freckles with the guarantee of a reliable dealer that it will not cost you a penny unless it removes the freckles; while if it does give you a clear complexion the expense is trifling.

Simply get an ounce of othine—double strength—from Jacobs' Pharmacy and a few applications should show you how easy it is to rid yourself of the homely freckles and get a beautiful complexion. Rarely is more than one ounce needed for the worst case.

Be sure to ask the druggist for the double strength othine, as this is the prescription sold under guarantee of money back if it fails to remove freckles.

FIVE-DOLLAR-A-WEEK CLERK IS LEFT $6,640,000 FORTUNE

Special Cable to The American.

MILAN, July 19.—Vittorio Mariana, a ticket office clerk at the Tivoli Railway station, in the suburbs of Rome, at a salary of $5 a week, has just come in for a windfall of $6,640,000 under the will of an uncle.

MISS WILSON IS PLAIN 'JESSIE' IN KENSINGTON

Pennsylvania Folk, Whom Daughter of President Aided, Like White House Bride-to-Be.

PHILADELPHIA, July 19.—Kensington is living over again the three years that Miss Jessie Wilson, the President's second daughter, whose engagement to Francis Bowen Sayre, of Bethlehem, has just been announced, spent as a social worker in the mill district.

To Kensington she is just "Jessie," and "Jessie" she always will be, the girl who traveled up and down narrow streets on visits of mercy, who attended the sick beds of mothers and was a sister to the working girls and a pal of the short-trousered boys who gathered at the Lighthouse gymnasium.

Miss Wilson's work of social service at the Lighthouse, 152 West Lehigh avenue, brought her in close contact with the men, women and children of the mill sections, and to all of them she endeared herself by her modesty, her unassuming manner, her cordiality and sincerity. The life of the settlement she followed closely, spending five days a week in routine work and returning to her home in Princeton for the week-end.

Many a meal Jessie Wilson has eaten at the uncovered tables of the Lighthouse Restaurant with motormen and millworkers for her companions, never thinking herself a whit better than the people who surrounded her.

Roast beef, fried potatoes, tomato sauce, lemon pie, bread and butter, and coffee—why should a President's daughter want more? And she didn't want more. So when it was more convenient to at eat the restaurant than with Mr. and Mrs. R. Porter Bradford, the manager of the Lighthouse, with whom she resided, she ordered the menu chalked on the wall of the restaurant, "full roast dinner for 15 cents."

Miss Wilson has lately been associated with the National Board of the Young Women's Christian Association, and has been active in work for the betterment of factory girls.

San Francisco To Be Best Dressed City

"Greatest Decoration Scheme Ever Outlined" Is Promised for the Annual Portola Festival.

SAN FRANCISCO, July 19.—The greatest decorative scheme ever outlined for any city, American or European, has been prepared for San Francisco during the Portola festival of October 22 to 25 next.

San Francisco will be the most beautifully dressed city and the best illuminated the world round.

Here is a list of the chief features of the decorations, for which estimates are to-day being received by the Portola festival committee:

Ten miles of greens, 100,000 flowers, 24 acres of flags, 50 tons of plaster for statues, colonnades, etc.; 40,000 electric bulbs, with 1,000,000 candlepower; 10,000 gallons of water for the big fountain in Union Square.

Scant Dress Barred From Communion

Pastor Assails Women Who Appear in Church Clad in "Yard of Nothing."

MERIDEN, CONN., July 19.—"T dress for attendance at the house of God in clothes suggesting a ballroom or a recreation pier is disgraceful, and hereafter women with slashed skirts, transparent waists, low-necked or short-sleeved gowns will be refused holy communion at St. Rose's Catholic Church," the Rev. James Conlin said to-night. "I have no objection," he continued, "to women appearing in church in the coolest manner consistent with decency, but when they appear in things that are only a wisp of cloth and a yard of nothing, I believe it is time for me to protest."

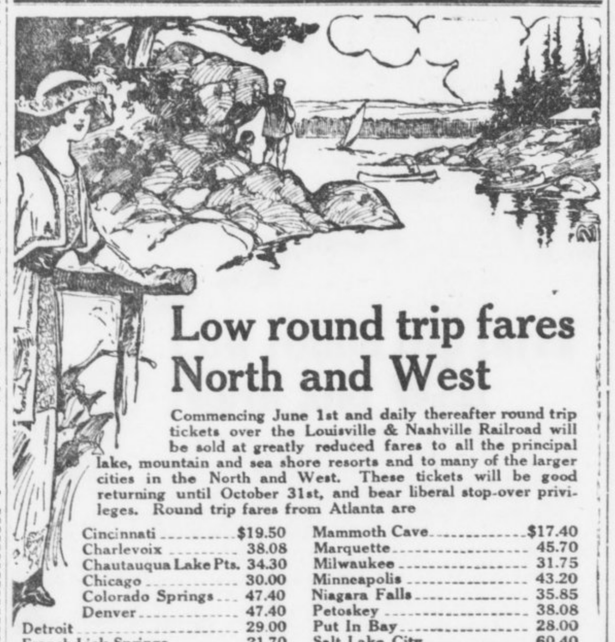

Low round trip fares North and West

Commencing June 1st and daily thereafter round trip tickets over the Louisville & Nashville Railroad will be sold at greatly reduced fares to all the principal lake, mountain and sea shore resorts and to many of the larger cities in the North and West. These tickets will be good returning until October 31st, and bear liberal stop-over privileges. Round trip fares from Atlanta are

Cincinnati	$19.50	Mammoth Cave	$17.40
Charlevoix	38.08	Marquette	45.70
Chautauqua Lake Pts.	34.30	Milwaukee	31.75
Chicago	30.00	Minneapolis	43.20
Colorado Springs	47.40	Niagara Falls	35.85
Denver	47.40	Petoskey	38.08
Detroit	29.00	Put In Bay	28.00
French Lick Springs	21.70	Salt Lake City	60.40
Indianapolis	22.80	St. Louis	25.60
Louisville	18.00	Toronto	38.20
Mackinac Island	39.50	Yellowstone Park	67.60

These are but a few of the points. There are a great many others and we will be pleased to give full information upon application. Proportionately low fares from other points in Georgia.

L&N

Let Us Arrange Your Vacation Trip

CITY TICKET OFFICE

4 Peachtree St. PHONES Atlanta 178 Bell - 1088 ATLANTA

The Tango Arrives in Time To Stir Jaded Paris Nerves

By La Raconteuse.

Special Cable to The American.

PARIS, July 19.—Personally I am quite unable to understand why the tango's merits and demerits should continue to interest Parisians. But it is an undeniable fact that the Argentine nationale dance, which, by the way, is repudiated by the Argentine legation, still remains the subject of most heated discussions in the salons and everywhere.

The exotic dance was fortunate in arriving here at a time when we were practically at our wits' end for a new subject of conversation. Society found what it wanted the very moment the chief of police forbade the tango to be danced in public, and now tango has reached the heights of its popularity. It may even survive this dreadfully hot summer. It is discussed in society at the "fives" in the Bois, and "tout Paris" is at present divided into two hostile camps—for and against tango.

Tango at Senate Ball.

Since the tango, as I said, has been repudiated by the Argentine Embassy, we really do not know where the dance comes from, but we have adopted it, and the other evening I saw it danced most beautifully at a ball given by the President of the Senate in Luxembourg.

Our theatrical ladies find it far more interesting and plastic than either the Boston or the "grizzly hug," with no reminiscences of the "cake walk," of which they heartily tired.

Gabriel d'Annunzio, who was asked his opinion of the tango, replied with a smile: "Why, everybody tells me I dance it admirably, so, of course, I am delighted with it."

Madame Cassimir Perier sees absolutely nothing interesting the the tango, which has made no impression whatever on her, but Maurice Rostand, son of our great and immortal poet, finds tango incomparable, symbolizing "soft and gentle, perhaps a little sad, dreams." He emphatically declares that it must be danced only by young and beautiful partners who are in perfect harmony body and soul.

La Belle Otero Enthusiastic.

"LaBelle Otero" is enthusiastic about tango and tells me that in a revue soon to be performed she will dance it as Paris has never seen anything danced before. I am afraid it will be most shocking.

Princess Lucien Murat has startled us all by declaring: "I love tango above anything else in this world, and find it absolutely chaste when it is danced by a Spaniard or a South American. Frenchmen will never learn to dance it properly."

Mlle Cecile Sorel, of the "Comedie Francaise," says she does not know nor want to know the tango, "for there is only one kind of dance, that which is taught by Isadora Duncan, which arouses in my soul images of the highest beauty."

Andre deFouquieres says tango is a sad, melancholy dance which will never lastingly appeal to the lively, animated French people.

He thinks it should be limited to the stage. It can be danced very correctly; on the other hand it is liable not to be.

Its unsuitability for the drawing room comes also from the fact that it is not a gay and convivial dance and pretty like the Russian polka or the Polish polka. "I am a partisan of the old dances," says M. de Fouquieres, and at certain evening parties I have danced the Empire dances. One must have tradition, especially a nation like France, famous for her chivalry and politeness.

Country Club Clothes

Reception days at the country club and the yacht club bring out very distinguished costumes of the lingerie order, accompanied by picture hats loaded with roses, and parasols selected to match sashes. Such frocks this year are almost entirely of fine lace and machine embroidery, with knowing touches in the way of sashes and little tulle bows at the neck and girdle. Airy black tulle bows with sheer white frocks are extremely smart, and with this white and black combination is carried a parasol of decided hue, like mustard yellow, Nell rose or saxe blue. Buttoned white oxfords are much fancied with white frocks of an airy character, though buttoned boots of buckskin are liked best with yachting costumes of a tailored nature.

WOMAN JURORS SCORN STYLE OF SMART LAWYER

Beau Brummel Clothes and Bachelor Button of Barrister Fail to Win His Cause.

SAN FRANCISCO, July 19.—Personal pulchritude and unusually smart habiliments, heightened by a bachelor's button and an ingratiating manner, failed to win for Assistant District Attorney Maxwell McNutt, in his appeal to the jury of women which tried Mrs. Bertha J. Williams on an extortion charge to-day. After deliberating one hour and 55 minutes, the jury, the first in the history of the world composed of women to hear a felony case, brought in a verdict of acquittal.

"Of course she said she did what she did, but we didn't think when she said she did it, she meant she had meant to do it," said one of the jurywomen.

Hence, Mrs. Williams, attired in a fetching Milan hat and a neat white serge tailored suit, much scrutinized by the jurywomen, made discreet osculatory advances to her benefactors, and the incident was closed.

Mrs. Annette Robinson, also armored in attractive feminine fixings, was the complaining witness in the case. She accused Mrs. Williams of having written her a letter April 8, attempting to extort $150 in return for the delivery of a trunk said to have contained certain evidence which, according to the letter, would have embarrassed Mrs. Robinson, had it fallen into the hands of the police.

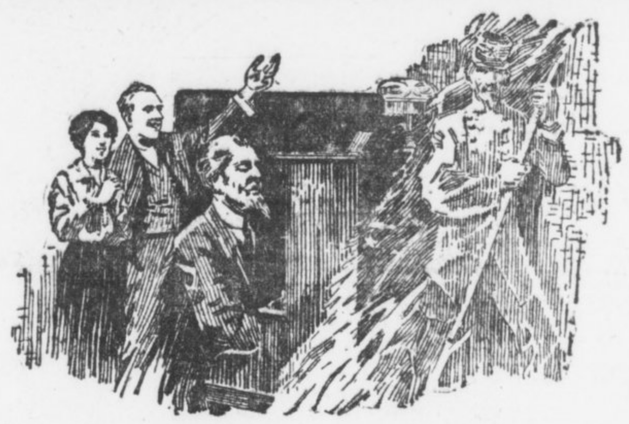

"DIXIE" RAISES RIOT

When Played by *Instinct*

(Experiences with the New Instinctive Playing. No. 8 of series.)

I RAISED merry riot in my house last night. I had the whole place going: but I didn't care. I was having the time of my life!

"I was near Mary's new Virtuolo Player Piano, and I thought I'd try it out. So I put in a roll marked 'Dixie,' while I was peeking around at the door, and that old song must have gone to my head. Before I knew it I was crashing it out for all I was worth—

"'Way down south in the land of cotton.'

"I closed my eyes, touched the 'soft and strong' Acsolo buttons,' and I put regular smash and ginger into that music.

"Why I seemed to be right back in those thrilling days of '61 again—when multitudes went wild over that great old song—when hearts beat like trip-hammers and throats sang themselves hoarse with its stirring rhythm.

"Well, Mary peeked in—and stayed. Then Mary's young man; and then some of the neighbors came along, too, and all joined in—yelling and singing and capering like mad!

"Say—my 'music instinct' is *great*, when I can play 'Dixie' like that!"

* * * * *

Why should *you* be denied the real pleasure of Music—the recreation—the relief from your worries—that the

HALLET & DAVIS

VIRTUOLO

THE INSTINCTIVE PLAYER PIANO

will bring you and every member of your family? Why, indeed—when you can own the new PRINCESS Style Virtuolo for *only $450*, and can pay for it on terms as low as $10 a month? Other styles $550 and up.

Make your plans today to call at the store for full information about the Virtuolo's Instinctive Playing, and our Easy Buying Plan.

HALLET & DAVIS PIANO COMPANY

(Established 1839)

50 North Pryor St., Atlanta, Ga.

LONDON W. Orton Tewson, Chester Overton | PARIS Paul Pierre Rignaux, Marquis de Castellane | BERLIN C. de Vidal-Hundt, Fritz Jacobsohn | ROME J. M. E. D'Aquin, George M. Bruce

SUNDAY AMERICAN'S SPECIAL CABLE LETTERS RECEIVED FROM ALL THE GREAT CAPITALS OF EUROPE

ASQUITH WILL STAY PREMIER DESPITE TORIES

Reports of Prime Minister Withdrawing To Go on Bench All Emenate From Opposition.

By PHILIP EVERETT.

Special Cable to The American.

LONDON, July 19.—Seldom, if ever, has the air here been as full of political rumors as during the last few weeks—a fact which seems to show that the heat of the summer has played havoc with the brains of our conservative editors and politicians, for all the rumors invariably may be traced back to the camp of the Opposition.

The fall and collapse of the present Government was confidently predicted as destined to take place long ago, and when the prophecy was not fulfilled, the political gossips began to talk of all the important changes that were to take place in the Cabinet.

Asquith to Appoint Isaacs.

The most sensational of these predictions was that Mr. Asquith, tired with the burdens and responsibilities of his office, would resign after appointing himself Lord Chief Justice to succeed Lord Alverstone, who, as everybody knows, will never resume his seat on the bench.

A successor will have to be found, but as the long court vacation is at hand, no new Lord Chief Justice will have to be nominated until October, and then, no matter how often the Tory press has predicted that Mr. Asquith would never dare do, he will nominate Sir Rufus Isaacs for the vacant position.

And no one of any importance will say a word against the appointment, for in all England there is no man more fit to hold this high office than the present Attorney General. In a month or two all the artificial indignation stirred up by the Marconi affair will have completely disappeared.

Premier to Keep Post.

I can assure my readers, on the very best authority, that Mr. Asquith has not the slightest intention of leaving the political arena now, and everybody who knows him knows that this is so.

The statesman who, in face of unexampled difficulties, passed the Parliament act is not going to leave his post until the fruits of that great measure are garnered.

A distinguished colleague of Mr. Asquith's in the present Cabinet said a few weeks ago: "Loyalty is one of the brightest jewels in the crown of the Prime Minister's character." That loyalty will not be wanting to the Liberal party at this juncture in its fortunes. There is also a loyalty that a man owes to himself, and Mr. Asquith must feel that it is incumbent on him to see that the machine which he fashioned in the Parliament act is capable of doing its work.

Earl's Money to Buy Mother Home

Markham Girl to Spend Heart Balm

THE most recent photograph of Daisy Markham, the English actress, and a remarkable photograph of a clerk at work in the Bank of England, weighing out the $250,000 which the Marquis of Northampton paid to Miss Markham to settle her breach of promise suit.



COPYRIGHT BY INTERNATIONAL NEWS SERVICE

Intends To Provide Her Parent With Handsome Income From Breach of Promise Suit.

Special Cable to The American.

LONDON, July 19.—Lovely Miss Daisy Markham declares she will expend much of the $250,000 the young Marquis of Northampton, former Earl of Compton, paid to her to settle the breach of promise suit in buying a residence for her mother, and in providing an income for her.

A quarter of a million is the largest sum ever paid in England in such a suit, but the Marquis of Northampton inherited a great fortune at his father's death, and one of the largest pieces of property in London owned by any one proprietor.

Well Known in America.

Miss Markham is well known in New York, where she was last seen with the Wyndham Company, as Elaine Shrimpton in "The Case of Rebellious Susan." She averred in bringing the suit that on April 21, 1912, the then Lord Compton verbally promised to marry her, and on October 12, 1912, refused to keep his promise.

Miss Markham wrote to Lord Compton after he broke off their engagement. She addressed him as "Dearest Darling Bim," and after pleading against his decision, said:

I would rather have you, Bim, dear, and live in a little cottage than have all your wealth and estates and live without you.

He replied, telling his love and despair. Miss Markham's lawyers regarded this letter as their most effective weapon in the suit. Here are some expressions in it:

I might just write you a line, as I am feeling so miserable.

I am going to ask you to believe I have always and do at the present moment love and respect you more than anyone in the world, and that you are absolutely my ideal of perfect womanhood.

Ways of World Hard.

But, Daisy, the ways of the world are hard, and I want you to believe that what I am now doing I am doing from a sense of duty, genuinely believing it to be the best for both of us.

Daisy, you don't know how those so-called ladies (of his own rank) would treat you, and I really could not bear to see you suffering it. And with your sweet, sensitive nature it would be torture to you. Oh, if only I could escape from my position! BIM.

GERMANY MAD TO BEAT U.S. IN 1916 OLYMPIC

Thousands of Young Men Are Striving For Places on Team to Represent Empire.

By STEVEN BURNETT.

Special Cable to The American.

BERLIN, July 19.—Americans, who after their triumph in Stockholm last year may think that they will only have to come over here to repeat the same thing at the Berlin Olympic games in 1916 had better look to their laurels in time, for all Germany is possessed by a craze for sport.

All over the country thousands and thousands of young men are patiently drilling almost every day in all the branches of sport and from among all these the most promising athletes will be chosen a year from January next and during the following fifteen months up to the very time of the great international contest all the young men selected will be absolutely in the hands of autocratic trainers who will bring them as close as possible to absolute perfection. The expenses of this long training will willingly be borne by enthusiastic lovers of sports all over the country.

Craze for Sport Increases.

To a certain extent Germany has always been a sport-loving country. Its "turnvereins," which are so well known in every city in America, where a German colony exists, are older than any similar associations in Europe, but of late the craze for sports has reached proportions unknown in any other country in the world.

This renaissance of athletics is in the first place due to the Kaiser personally who has encouraged sport from the day of his accession and his pride was certainly justified when he said in his speech at a regatta the other day that there are more than 50,000 oarsmen in Germany belonging to more rowing clubs than in all the rest of Europe together.

It is indeed true that there is a colossal development of sport in Germany.

Polo Gains Popularity.

Games which never before had a foothold are springing into widespread popularity. Polo is a case in point. This sport is officially prohibited in the army by order of the Emperor, who still thinks that the physical dangers involved for officers are wholly out of proportion to any benefits to be derived.

Yet a group of gentlemen riders and other enthusiasts have just laid out at the new "garden city" of Frohnau, to the northeast of Berlin, a polo field and clubhouse, with a series of tennis courts, golf links, rifle and archery ranges, croquet grounds and everything else conducive to the cultivation of outdoor life.

LIGHT ON COCAS TREASURE SHED BY TAR'S WIDOW

Irishwoman Declares usband Was Mate of Ship Which Carried Gold to Hiding Place.

Special Cable to The American.

LONDON, July 19.—Mrs. Bridget McGowan, a widow living in the West of Ireland, has written to a London newspaper that her husband was third officer of the Peruvian bark Mary Pio (Holy Mary), which conveyed the "Cocos Island treasure" from Lima to Cocos Island in 1855, in order to prevent it from falling into the hands of Chilean invaders.

This is the first time in the voluminous literature of the Cocos treasure question that some person has appeared who claims to have been acquainted personally with any member of the crew of the treasure ship. It also indicates an entirely new history of the treasure.

The accepted story of all the treasure hunters hitherto has been that the incident took place in 1825, when the Spanish colonies revolted from the mother country, and the Spanish loyalists of Lima, in order to save their valuables from the invading Peruvian patriots, chartered a British ship called the Mary Deer to remove the treasure to Cocos Island.

Mrs. McGowan declares that the Mary Pio, with a crew of 36, conveyed the treasure to Cocos Island and buried it in four caches.

The ship was wrecked in a hurricane off Cocos, and only three of the crew reached the shore.

One was the writer's husband; the other two, an Englishman and a Welshman, died afterward on the island from eating poisonous berries.

The third mate survived and retained a map of the location of the four caches, in which five tons of gold were hidden.

His widow says that 30 years ago he gave the map to a man who is still living. She adds that an exact copy of that map is still extant and is well preserved.

City of Paris Makes Money on Art Show

"Municipal Operation" of Exhibition Is Tried In New Field With Great Success.

Special Cable to The American.

PARIS, July 19.—The city fathers have just concluded an interesting and very successful experiment in "municipal operation." The city fathers took it into their heads to give the people an artistic treat and organized an exhibition of the works of David, the celebrated artist.

The exhibition lasted 53 days and was a great success, not only artistically, but also from a financial viewpoint.

The city of Paris made money out of it, although 25,000 persons were admitted free every Sunday. On all other days an admission fee of 20 cents was charged. So numerous were the visitors that a handsome sum remains in the hands of the Municipal Council after paying all expenses.

Paris Bar Leader Frees Lady Macbeth

Henri Robert Proud of Fact He Acquitted Alleged Slayer of Duncan at Literary Trial.

Special Cable to The American.

PARIS, July 19.—Henri Robert has been elected leader of the Paris Bar. He has freed more criminals than any lawyer living, and made his fame in the Dreyfus case. He is a Parisian of Parisians, having been born here 50 years ago.

Of all the case he has won, he says, his defense of Lady Macbeth has given him most pleasure. At a literary entertainment he undertook that defense and, to the minds of the listeners, proved that historical murderess to be innocent.

Balfour's Book in Big Demand in Britain

Applicants for Works of Former Premier at Library Invariably Told They Are "Out."

Special Cable to The American.

LONDON, July 19.—The books of Arthur Balfour, former Prime Minister, are among the most widely read in London. At the annual general meeting of the London Library, over which Mr. Balfour presided, the Hon. Evan Charteris said that he had inquired at the library on numerous occasions for books written by Mr. Balfour, and was constantly told that they were "out." After waiting for some time and still being unable to secure the books at the library, he purchased a set for himself and recommended that another set be purchased for use in the library, as many others had had his experience in being told that the books were out.

Few 'Gillies' Left On the Scotch Moors

Rich Americans Who Rent Highland "Shooting Boxes" Can't Find Guides to Trace Game.

Special Cable to The American.

LONDON, July 19.—Because of the recent boom in trade, rich manufacturers in the Midlands and in the North are tumbling over each other to obtain the best fishings and shootings in Scotland for the fall. As a rule, the best are snapped up by wealthy Americans, but the latter are much troubled by a great dearth of "gillies," as the keepers are called.

Hundreds of young "gillies" have emigrated to Canada; soon there will be none, and the millionaires will have to find their way alone about the deer forests and grouse moors.

For the season to date the number of Scotchmen who have gone to Canada is 24,500, but by the end of the season it will be well over 30,000.

PHONOGRAPHIC RECORDS MAILED ON CLOTH SQUARES

Special Cable to The American.

PARIS, July 19.—A new device for carrying on correspondence by phonograph has been introduced in Paris.

The record is made on a square of prepared cloth, which can be sent through the post in an envelope and is said to reproduce the voice with great accuracy. The cost of a complete outfit, including the machine for both transmitting and receiving messages and a supply of cloth squares, is from $50 to $60.

Marvelous Star of Ice Ballet Gives Berlin Thrills

By ALAN DALE.

Special Correspondence of The Sunday American.

BERLIN, July 19.—If you can imagine Pavlova with all her wiles, witcheries and Baccahanalian abandon, leaping, bounding, pirouetting and rotating on ice skates, you may have some faint idea of the amazing and beautiful Charlotte Oelschlager—known in Berlin as "Little Charlotte"—whom I saw last night in the finest entertainment I've viewed on this side of the pond—the ice ballet by Leo Barteuschek, at the Admiral's Palast.

Everything that an agile and almost supernaturally graceful Terpsichorean artist can do with daintily slippered feet little Charlotte does with tiny, glittering ice skates on her diminutive tootsies. The effect of it is positively bewildering. The smooth, gliding and velvety sensation of the ice sheet is absolutely unlike anything that the ordinary dancer has to offer, and the astounding versatility of the skaterine—who can do more on the knives of skates than Pavlova can do without them (and I make that statement unhesitatingly)—compels a rapt attention.

Little Charlotte is an awfully pretty girl.

She has long, blonde, un-wiggy hair, that in the dazzling light shed upon the huge ice arena of the Admiral's Palast, looks like spun silk; she owns a fascinating smile quite unlike the smirk that won't come off, so popular with the average dancing lady, and she has youth, effervescence and a sort of untrammeled gayety of manner that are positively irresistible. She is thin, supple, lissome and—perfectly astonishing. I take off my hat to her.

She is the finest artist of her kind that I have seen, and Berlin loves her. After viewing the work last night, I had the cozy, comfortable, well-satisfied sensation that an astonishing feat always induces. I felt glad that I had come to Berlin, for neither in Paris nor in London is there anything faintly to compare with the fascination of little Charlotte. If her nationality were otherwise, I should glory in calling her little Charlotte russe!

She appeared in the big ice ballet called "Flirtation in St. Moritz." It takes place on the large, glassy sheet of ice at the Admiral's Palast, with scenic effects at one end. It is in three acts with a story.

The entire cast of nine principals and a huge "chorus" of servants, geishas, Japanese dancers and supernumeraries are all on skates! Their evolutions at first amaze you, then, as you grow accustomed to them, they delight you and arouse a sort of titillating enthusiasm.

There are three acts of this icepageant, one called "Winter Sport at St. Moritz," the second "A Soiree In a Hotel de Luxe" and the third a "Japanese Festival." In the second, all the skaters and skating principals wear gorgeous evening gowns, as handsome as anything even America could desire, and in the Japanese scene they are all kimonoed and Japanesed in the most bewildering riot of colors. Dazzling calcium is shed over the proceedings, and—well, it is a sensation.

The best of it all is that you are dining at the Admiral's Palast. All around the magnificent and imposing ice field are tables where all the Berlinese dine and drink their beloved beer. It is not elaborately expensive, as such a thing would be in America. You pay your 50 or 60 cents for a seat, and your dinner is less costly than it would be at an ordinary restaurant.

And, believe me, it is in this moderation, this ungrasping catering to the multitude, that the success of such a giant scheme as the Admiral's Palast lies.

But the ice ballet of itself is a marvel. In addition to little Charlotte, who danced with a sort of Mordkin, called Max Feist—on skates—there was the gorgeous Dallerup, whose pyrotechnical skating made one dizzy. And there was Harry Paulsen. There were episodes on skis that was delightful; there were humorous incidents; there were Marcelines and big bears, and food not only for adults but for children. Not once did "Flirtation in St. Moritz" drag. The unexpected was always happening. One felt like the song that chirps "What Is Coming, Who Shall Say?" The whole thing was a joy.

One dines slowly and epicureanly in the German style. There is no gulping of food or rushing of drink. One takes one's time, sitting round that gorgeous ice field, which is cool and delicious, and quite unlike the feverish atmosphere one finds in most crowded resorts. All along the balcony were hundreds of diners in small reserved private boxes, but all the dining and wining (or beer-ing) never once interfered with this exultant ice ballet.

That gripped one, and dinner was really nothing more than a gastronomic accompaniment. Imagine the Madison Square Garden filled with people dining around its arena, and you may get some faint idea of the imposing Admiral's Palast.

But "Little Charlotte" was the benign star of it all, and throughout there wasn't one solitary note of ragtime! Not one!!

English Crowded Out Of 'Dear Old London'

Everything In British Capital Now Is American, Even Language Spoken at Big Hotels.

Special Cable to The American.

LONDON, July 19.—London has been so full of Americans this season that there was no longer room for Britishers, and many moved with their baggage to the contiguous islands, Guernsey, Jeddo and Herne. The shopkeepers still stayed on, however.

Parisian methods in the hotels are being ousted to give place to American dishes. Colored and alluring ads are tempting "our dear American friends" to buy and announcements are put up that "American is spoken here."

The English, in fact, are commencing to speak "American" quite intelligibly. This is being helped by the incursion of American dishes into the cuisine of the great hotels, which are now seeking to follow New York models.

London Women Are Now Smoking Cigars

Some of Fashionable Devotees of Nicotine Are Even Developing Fondness for Pipe.

Special Cable to The American.

LONDON, July 19.—When woman soothes her nerves now with tobacco it is not a cigarette she chooses, but a cigar, if she wants to appear quite up to date. The majority of women nowadays smoke cigarettes, but the ultra modern members of the fair sex are taking to cigars—even pipes.

The pipe chosen especially for women is a little light wooden pipe called the "Belique," which costs $1.

Pipes, however, are not so much "the vogue" at present as the cigar, and the favorite cigar which women smoke, it seems, is the La Fiorde Cuba. This is a long, thin cigar, which costs 50 cents in London.

CLOCK AT STATION HAS NEW NUMBERS, 13 TO 24

Special Cable to The American.

PARIS, July 19.—The clock in the facade of St. Lazare Station is to be the first in Paris to have the newly adopted official numerals of 13 to 24 for the hours after noon.

From 1 a. m. to 12 the figures 1 to 12 will appear on the dial. As noon strikes they will disappear and by an automatic arrangement the figures 13 to 24 will take their places.

Gamblers Hide in Convent During Raid

Men and Women In Evening Clothes Seen In Yard of Cloister by French Officers.

Special Cable to The American.

ROME, July 19.—When the police raided a suspected gambling den patronized by society folk, they found no one in the house after the doors had been broken down, but about 40 men and women in evening clothes were seen in hasty flight in the garden.

The gamblers scaled the garden wall and escaped into the grounds of the Sacred Heart Convent. Most of the fugitives made their way to the street, but a dozen of the ladies, it is said, remained in hiding in the garden of the convent throughout the night, departing quietly the next morning.

Kaiser Ends Feud With Lippe Family

Emperor of Germany In Bending Mood Patches Up Old Quarrel With Prince Frederick IV.

Special Cable to The American.

BERLIN, July 19.—The Kaiser is a strong man, noted for his friendships as for his enmities, and always a better man to deal with than to fight with, but he is just now in a bending mood.

Having patched up the old-time feud with the Cumberland family and made "a happy union" for his beloved daughter, he has magnanimously ended his feud of fifteen years with the ruling family of Lippe, one of the little principalities with which the German Empire is studded. He has recognized Prince Frederick IV of Lippe.

STRANGE JEWEL FROM EGYPT IS IN ENGLISH HOME

Excavation Party in Tomb Unearths Pharaoh Toy and Its Wonderful History.

Special Cable to The American.

LONDON, July 19.—A jewel with a wonderful history was the feature of the Royal Society's conversazione at Burlington House recently.

It is of carnelian, lapis lasuli and turquoise and was made by order of the Pharaoh of Upper Egypt 3,400 years before the birth of Christ.

The Pharoah gave it to one of his court favorites, and when the latter died it was buried with him in his magnificent tomb at Gerzeh, some forty miles away from modern Cairo. A body-snatcher of ancient Egypt broke open the tomb of the dead favorite of Pharaoh.

For once, poetic justice—an institution which flourished even in Egypt—came into operation. The heavy slabs that formed the roof of the tomb fell on the thief and crushed him flat.

Then the wind came, and with it the sand; and year by year the ruined tomb was buried deeper, so that it lay for centuries hidden in the desert.

Last March, Professor Flinders Petrie and his excavating party found it. The fallen roof and the crushed body of the thief told their own tale, and the excavators were encouraged to look for what they knew the thief had not been able to take away with him. And so at last they found the beautiful jewel at which a court artificer had wrought, perhaps for years, 50 centuries ago. It was inspected here with deep curiosity.

Deadly Gas Gun Is Refused by England

Inventor Makes Weapon Which Shoots Chemicals That Start Fire, Unextinguishable by Water.

Special Cable to The American.

LONDON, July 19.—Ernest Walsh, a young chemist of Hull, has invented a remarkable gas gun, which he has offered to the War Department.

His offer was refused without test or examination, and to-day he left for France to submit his invention on the invitation of the French authorities.

The gun, which represents his life's work, throws projectiles containing chemicals which set fire to anything they strike, the flames not being extinguishable by water.

PETRIFIED BODY OF GIANT OF PATAGONIA AUCTIONED

Special Cable to The American.

PARIS, July 19.—A petrified man was sold by auction in Paris recently.

The man lived some thousands of years ago in Patagonia. He was about 5 feet 6 inches in height. Though he is now a stone statue, the body bears traces of deep wounds. It is supposed that the man was killed and that his body was slowly changed to stone by the action of water charged with lime salts.

Doctor's Boyish Face Reveals Skin Renewer

I heard the other day the story of the physician with so admirable a skin that all his women patients asked the secret. He told one, who generously told others, that, knowing the remarkable absorbent property of ordinary mercolized wax, he concluded this substance would make an excellent complexion renewer and preserver. Knowing the wax could not harm the skin, he began using it after shaving. He soon observed that the old, withered, colorless cuticle was being gradually absorbed and replaced by younger, healthier skin. This was the simple secret of the silver-haired doctor with the boyish face.

The secret became public property. Now women everywhere use mercolized wax, applying it nights like cold cream, washing it off mornings—continuing until the complexion is entirely renovated. An ounce of this wax, procurable at any druggist's, will banish the worst complexion.

Another valuable rejuvenator used by this doctor was a wrinkle-remover and preventive in the form of a face bath, made by dissolving an ounce of saxolite in a half-pint witch hazel. This also has become famous.—Aurella in Fashion Review.

"GETS-IT" for Corns, and Away They Go!

"GETS-IT," the New-Plan Corn Cure, Gets Any Corn Surely, Quickly.

You'll say, "It does beat all how quick 'GETS-IT' got rid of that corn. It's almost magic!" "GETS-IT" gets



"Never Could Do This Before. 'GETS-IT' Made Every Corn Vanish Like Magic."

every corn, every time, as sure as the sun rises. It takes about two seconds to apply it. Corn pains stop, you forget the corn, the corn shrivels up, and it's gone! Ever try anything like that? You never did. There's no more fussing with plasters that press on the corn, no more salves that take off the surrounding flesh, no more bandages. No more knives, files or razors that make corns grow, and cause danger of blood poison. "GETS-IT" is equally harmless to healthy or irritated flesh. It "gets" every corn, wart, callous and bunion you've got.

"GETS-IT" is sold at all druggists at 25 cents a bottle, or sent on receipt of price by E. Lawrence & Co., Chicago. Sold in Atlanta by Jacobs' Pharmacy Company, Elkin Drug Co., Coursey & Munn, Gunter-Watkins Drug Company, E. H. Cone, Inc., Tipton & Co.

Sends Kiss for Tips Of His Love's Ears

Amorous Suitor Has to Pay $250 Damages for Failing to Carry Out Osculatory Promise.

Special Cable to The American.

LONDON, July 19.—"I send you a kiss for the tips of each of your little soft ears," and "if we are not married in a year I will resign myself to bachelorhood, I vow," were phrases in letters written by Philip Still, a clerk employed by the London County Council, to Miss Edith Emily Protheroe, a dressmaker, of Cornwall. At Swansea Court Miss Protheroe recovered $250 damages and costs for breach of promise.

Divine Sarah Now Domino Enthusiast

Madame Bernhardt Takes It to Heart When Beaten, so Opponents Generally Gracefully Lose.

Special Cable to The American.

PARIS, July 19.—Madame Bernhardt, who spends her summer holidays at her home at Belle Isle, on the coast of the Bay of Biscay, has become very fond of the game of dominoes and usually plays after luncheon and after dinner. Although she is a poor player, she enjoys the game and is keenly disappointed when she loses.

Guests at Belle Isle have formed the habit of gracefully losing to the Divine Sarah, thus pleasing her vanity.

Her afternoons are spent in her studio, where she is modeling her tomb, which is to be placed on Belle Isle as a landmark for sailors.

MAIL YOUR FILMS TO US

For developing. We are film specialists with the largest laboratory in the South. All prints made on Price-Winning Cyko Paper. All roll films developed FREE, no matter where purchased. Brownie Prints, 3c each. Write for descriptive Camera Catalogue G. Prices $2.00 to $85.00. Use that fast Ansco film; fits any camera or kodak; costs no more, but also gives true color values. Mail Order Department.



E. H. CONE, Inc., 2 Stores, Atlanta, Ga.

Human System Poisons Itself

Otherwise Most of Us Would Live to Be Methuselahs.

Scientists say that almost every moment we are poisoning ourselves. Autotoxemia, they term it, or Self-Poisoning. Eliminate Autotoxemia, and we could live to be hundreds of years old.

All food eaten leaves in the stomach some waste, unused particles. This waste ferments and generates uric acid, and when uric acid gets in the blood it poisons the system—self-poisoning. Constipation, indigestion, biliousness, dyspepsia, sick headache, languidness and a weakened physical condition all result from self-poisoning.

JACOBS' LIVER SALT flushes stomach and intestines, dissolves the uric acid which has accumulated and expels it with the fermenting waste.

Take JACOBS' LIVER SALT in the morning before breakfast. You will do a better day's work, and live longer.

JACOBS' LIVER SALT is better than calomel for constipation and biliousness. Acts quickly and more thoroughly, requiring no cleansing after-dose of oil; causes no after-danger of salivation; never gripes or nauseates. It effervesces agreeably. No other liver tonic has the same mild, natural flushing action, though many imitations (in name) are offered. Insist that your druggist supply the genuine JACOBS' LIVER SALT. If he can not, full size jar mailed upon receipt of price, 25c, postage free. Made and guaranteed by Jacobs' Pharmacy Co., Atlanta.—(Advt.)

MARRIAGE INVITATIONS

CORRECTLY AND PROMPTLY ENGRAVED

SEND FOR SAMPLES AND PRICES

J. P. STEVENS ENGRAVING CO., ENGRAVERS

47 WHITEHALL ST., ATLANTA, GA.

Zim Says: 'Good Batter Slams Anything Pitched'

POSITION AT PLATE BIG FACTOR IN HITTING

Getting "All Set" Not Only Narrows "Swing" but Increases Risk of Being "Beaned."

HERE'S the second of the articles by Henry (Heinie) Zimmerman on "How to Hit the Ball." You can't wait for the pitcher to put one over to your liking, says the great Cub batter, for if you do it will be an accident if you get it.

By HENRY ZIMMERMAN.

One of the questions which is being constantly hurled at me is, "Heine, what would you rather hit?"

Of course every batter has his favorite ball and almost every batter has his weakness.

I would rather hit a curve ball than anything else. I prefer it to a fast one, and it certainly gives me more pleasure to hit at a hook than it does to swipe at a slow one. If the old days when you could call for what you wanted were in vogue I would address the pitcher in this way:

"Mr. Pitcher, please curve it; let it come over the plate along about my waist on the inside corner of the plate. Then instruct your left fielder to play deep."

That's my favorite, but it is also my impression that the batter who is wise won't wait for his favorite. Because the moment the pitcher discovers what you like he feeds you the opposite. It's only by accident that you get what you like, and since all the pitchers know what I prefer I have no hesitancy in telling the public.

Doesn't Pay to Wait for Favorite Ball

I never could figure why a man who likes to hit and who wants to hit is so particular about the kind of a ball he swings at. It's my honest and candid opinion that more base hits are made off balls which would be called "balls" by the umpire than off those which cross the plate between the knees and the shoulders.

Wagner gets lots of base hits on wild pitches. They tell me that Lajoie in the American League makes a practice of getting doubles and triples on balls that are as high as his head.

It certainly has been my experience that I could hit safely almost anything I could touch. There's a reason for this, too. The position at the plate and the weight of the bat used has a lot to do with this.

They say that Wagner is awkward at the plate. His position may not be graceful, but it is one of the best in the league. If you will notice he simply lounges all over that plate. He is never set. The result is that he is prepared to hit anything.

Get "All Set," but Can't Hit the Ball

Contrast his position with that of some of the other fellows. They go up there, dig a hole for their right foot if they be right-hand hitters and get set. They are planted to take an awful wallop at the ball. But they are in no position to hit a fast curve, for instance.

They also are always taking the chance of being "beaned." That's true, for the reason that they are set, they are rigid, they can't get out of the way of a ball that breaks at the last moment and starts for their head.

Many a man has been hit by a pitched ball for the reason that he set himself to swing. The best way is to be up there lounging like Wagner. Then you are in position to step forward and meet the ball. You also are in position to swing at the fast breaking ones. You are running mighty little chance of being "beaned."

Speaking of the weaknesses of batters it's my opinion that Wagner has the most peculiar of any man in the game. It's no use to try to fool him on a curve. You can't. It's just as useless to try a fast one. He'll pound that, regardless of where it is pitched. He cares nothing for a spitter and a change of pace means nothing but a fattening of his batting average.

Ball That Fools Wagner.

Jimmy Archer tells me that when the pitcher must pitch to Wagner, when it is in the pinch, he signals for one square over the heart of the plate, with nothing but speed on it. Archer says that Wagner will do less with this than he will if you try to fool him, and Mordecai Brown used to do the same thing.

Since Wagner and Lajoie have been compared for years and years perhaps it would not be wrong for me to say here that Archer says that the two men are alike in their weaknesses and that Lajoie can do less with the ball which most batters like than he can with the hooks, the slow ones, the fast one with the hop. Archer knows, for the reason that he caught in the American League.

The size of the bat has a lot to do with it. I want one of medium size, say 40 ounces. I'm strong enough to swing the kind that Chief Meyers does. But I couldn't get as many hits. The way the pitchers curve them on you nowadays a man must have something in his hand that he can swing at the last instant and swing hard and true.

I wouldn't like to say that the average batter swings a club that is too heavy. But in my opinion any time that a bat feels the least bit heavy it is too heavy and should be discarded for a lighter one.

TAD MAKES IT CLEAR THAT HEINE HAS RIGHT DOPE ON ART OF SLUGGING 'EM OUT



TAKE-A-CHANCE BATTER BEST

I NEVER could figure why a man who likes to hit and who wants to hit is so particular about the kind of ball he swings at. It's my honest and candid opinion that more base hits are made off balls that would be called "balls" by the umpires than off those which cross the plate between the knees and the shoulders. Wagner turns many a wild pitch into a two-bagger or a triple. He plays no favorites, but slams them out as they come.

—"Heine" Zimmerman on How to Hit the Ball.

MATHEWSON NOT HUMAN, SAYS GEORGE MULLIN

Says "Big Six" Will Never "Go Back" and Is the Wonder of Baseball.

NEW YORK, July 19.—The other afternoon I met George Mullin walking along Broadway, alone. It was a day or so before the announcement came that he had been released to Montreal in the International League. Mullin was deep in thought when I spied him ahead of me. He was lost so far that he jumped when I touched him on the shoulder.

"How goes it, George?" I asked.

"Sliding back by degrees," he said, with a half smile. "But I am working hard to make the slide as slow as possible. But," he went on, "I suppose it comes to all of us in time, excepting that fellow Mathewson—and he isn't human."

"Don't you think it will ever come to him?" was asked.

"Doesn't look like it. Why, that fellow is now the oldest pitcher in either league—that is, he has been at it longer. Still, here he is in his thirteenth year and leading all pitchers! What is his record?"

"He has won seventeen and lost five, I believe."

• • •

"THERE you are. Now, how does he do it? Four years ago some of the Cub players told me he was losing his stuff, but, somehow, he manages to keep winning.

"I'll tell you," said Mullin, "I believe he runs himself just like he does his automobile. He uses just enough gasoline to get in the lead, and when he strikes the down grade he shuts it off and coasts. I guess my trouble is that I used up too much gasoline before I thought of it."

• • •

THIS theory of Mullin's is borne out by the members of the Giant infield, who begin to tremble the minute Matty gets a good lead. Once in front, Six puts the first ball over and lets the batters hit it where they may. Line drives shoot all around the diamond until men get on bases, and then the Old Master tightens up—turns on more gasoline.

"If you don't stop that, Matty," Grover Hartley said to the star pitcher the other day after a close game, "you are going to get some of those infielders killed." Matty didn't take very kindly to that suggestion, but the very next day Larry Doyle was knocked down by a line drive just after the Giants had a five-run lead on the Phillies, and Fletcher narrowly escaped having his leg shot off.

A. A. U. Bars Mixed Swimming Meets

Protests Entered Against Girls Being Allowed to Compete Against Men In Races.

NEW YORK, July 19.—James E. Sullivan, secretary-treasurer of the Amateur Athletic Union, and the chairman of the National Registration Committee, has sent a hot letter to E. C. Brennan, of the American Life Saving Society.

It was reported to the A. A. U. that Brennan was giving mixed swimming events, and that is something the A. A. U. officials will never countenance. They do not want to see the girls made "public characters," and they want to protect the young women and not to degrade them by competition against men in the same tank.

In this stand Sullivan is backed by the entire A. A. U. as well as the New York Board of Education, of which he is a member. If the girls and women are to have more extended competition than they have now, the A. A. U. men say they should have associations of their own for protection, that they should compete only among themselves, and not against boys or men.

SAYLOR TO BOX ON COAST; PLANS BOUTS WITH STARS

INDIANAPOLIS, IND., July 19.—In an effort to land his new protege, Milburn ("Young") Saylor, at the top of the lightweight heap, Ray Bronson is planning an early invasion of the Pacific coast.

Western promoters are dickering with Bronson for a bout on Labor Day between Saylor and Leach Cross, "Harlem Tommy" Murphy, Bud Anderson or Joe Rivers. Bronson says he is anxious to match with any one of the four.

In his last bouts Saylor knocked out "Battling" Kelly, a welterweight, in four rounds, then stopped "Battling" Terry, a Pittsburg welter, in three rounds.

OLDRING AND BENDER ARE BIG HELP TO ATHLETICS

PHILADELPHIA, PA., July 19—What a remarkable difference it makes in a ball player when he displays interest in his work and takes the proper care of himself is plainly demonstrated in the improvement Rube Oldring and "Chief" Bender of the Philadelphia Athletics are showing this season over last. It is not a secret that neither of these players buckled down to real work last season.

Manager Mack found it necessary to suspend them both, and when they came into the fold this year it was under a contract which controls their conduct by means of having the amount they are to draw in salary fluctuate. The result is that both are delivering the goods in real shape this season.

CLABBY AND HICKS WILL MEET IN RETURN MATCH

DETROIT, MICH., July 19.—Freddie Hicks, the local middleweight, has been matched to meet Jimmy Clabby at Butte, August 3. Hicks has met the Hammond boxer, tackling him at his home town in a ten-round bout, and getting a sound lacing. This match will be over the same route.

LYNCH WILL MANAGE SPOKANE.

SEATTLE, July 19.—Mike Lynch left for Vancouver, B. C., last night to take the management of the Spokane Northwestern League club, which has been disorganized and playing badly. Lynch was released by Victoria for the purpose of strengthening Spokane, it being considered that the condition of Spokane was injuring the whole league. The Victoria team will still present a strong line-up.

'SMOKY JOE' IS ADJUDGED THE SLOWEST TWIRLER

THE Philadelphia Evening Telegraph has discovered the slowest pitchers in the world. Here is how it described a recent game in which they performed:

"Smoky Joe" Wood and "Waco Bill" Taff, little brothers of the box, can outpoint any tortoise that ever crawled for studied deliberation, for deliberate languor and for general sleepiness when in the performance of their duties.

This is not a slam at the usefulness and the worth of either twirler. Both "get there" just as did the turtle in the fable. But aeons and aeons pass between their departure and their arrival, and meanwhile suppers grow cold at home and wifey remembers that he never thought of ball games while he was courting her and that it's very funny, anyhow, that he should come home in the dusk every time he goes to the grounds.

Wood, however, has even Taff outclassed. During the ninth inning recently he averaged more than 40 seconds to every pitch. Any self-respecting moving picture machine would burn out its bearings before it could be run slow enough to catch him at work. There is a popular tradition in a Boston newspaper office that one camera man got an action picture of Wood, but this seems unlikely.

Wood combines his loitering with speed only excelled by Walter Johnson. He winds up like an old-fashioned watch, swinging his arms slowly. Watching him makes every one want to yawn. Then he untangles himself suddenly while the batter, who by this time has also the hookworm complaint, is nodding drowsily. Whish—goes a streak over the plate, whereupon Umpire Ferguson calls it a ball. If the whish thing goes a foot inside, outside, into the rubber plate or ten feet in the air, Ferguson impartially calls it a strike. The main thing is that the batter rarely meets the ball.

Assuming that the ball has gone somewhere near the catcher, this procedure is then enacted. The backstop snaps the ball to Wood, who has run up to within a few feet of the plate, and who is usually inquiring kindly whether Ferguson's astigmatism is congenial if acquired. J. Wood grabs the ball with his gloved hand in a rather petulant way and carries it tenderly back to the hill. Instead of stopping at the box, he ignores it entirely and wanders five or six yards behind it.

From this vantage point he looks at the catcher, critically, craining his head hither and yon. Perhaps something in the grandstand attracts his attention. Joe promptly develops great interest in it. Roused to a sense of duty by the acrid tones of the infielders, Wood finally begins the march back to the box. Hastily counting the fans in the left bleachers, he adds up those in the right. Having exhausted everything else of interest, he puts his spiked shoes fairly in the box and begins to swing his arms. After a few seconds he warms up to the work and lets the ball drive.

Joe takes an unfair advantage of the batters by this method. Strong men in the grandstand and bleachers snored raucously after watching him for an inning. Rube Oldring pinched himself urgently once or twice while at the plate to make certain that he was still awake. All Wood needs to be the best pitcher in the world is a crooning kind of lullaby to match his actions. Then the ball park would be an excellent sanitarium for sufferers from insomnia. Even without the lullaby Joe is still some shakes of a twirler.

Pitcher Ables Has Tremendous Hands

Oakland Southpaw Can Easily Palm an Ordinary Baseball.

LOS ANGELES, July 19.—Harry Ables, star southpaw of the Oaklands and the man whose work last year stamped him as the best left-hander in the league and was instrumental in the Oaks winning the championship, has a wonderful pair of hands.

Ables is a big man physically and undoubtedly possesses the largest hands of any pitcher in the business. An ordinary baseball can easily be hidden in the hand of the big southpaw, and it is to the size and strength of his hands that Ables attributes much of his pitching ability.

Along with his big hands Ables' wrists are heavy and strong, so that a delivery that would ordinarily weaken the arm of a less strong man has no terrors for him, and if the condition of his hands and wrists have anything to do with his period of service as an active pitcher, then he is due for many more years in baseball.

Many clever twirlers have gone bad and been compelled to lessen their work because they had not the strength to get the ball away with the necessary snap of the wrist without tiring, but Ables has no cause for worry and his work is easy for him.

As the Coast League can boast a pitcher possessing the biggest hands, at the same time the player with the smallest hands is in the organization. Billy Kenworthy, of the Sacramento club, being barely able to grip a baseball. As Ables' hands are an aid to him, Kenworthy's short fingers are a detriment to him. Many a hard-hit drive that would be handled with ease by an ordinary fielder has to be handled with extraordinary care by the Sacramento star, as a baseball is to him as big as an indoor baseball would be in the hands of the big Oakland southpaw.

Soccer Star Dodges Being a Millionaire

"Why Should I Worry About Being Heir to $1,200,000?"—O'Brien. "I Have a Good Job."

VAN BUREN, ARK., July 19.—Utter weariness of being merely a millionaire is the reason John O'Brien, of New York, who has been missing for three years, has advanced in explanation of his long absence from the ken of his old friends.

O'Brien is a former soccer football star of Columbia University. He vanished at the close of his college year, in 1910. He was found yesterday in this town, where he is working as an assistant engineer for the Missouri Pacific Railroad.

"Why should I worry about being heir to $1,200,000," said O'Brien to-day. "I have a good job. When I convince myself that I have made good in the world I will return home. I became plumb tired of being a rich man with nothing to do except play the society game and study new ways to kill time. Just now I wouldn't trade my $1,500 a year position for the biggest fortune in the world."

O'Brien added that his mother has known of his whereabouts, though a nation-wide search has been made for him.

"THE OLD RELIABLE"
PLANTEN'S C & C OR BLACK CAPSULES
REMEDY FOR MEN
AT DRUGGISTS OR TRIAL BOX BY MAIL 50c
FROM PLANTEN 93 HENRY ST. BROOKLYN, N.Y.
—BEWARE OF IMITATIONS—

DROPSY SPECIALISTS

give quick relief usually from the first dose. Distressing Symptoms rapidly disappear. Swelling and short breath soon removed; often gives entire relief in 15 to 25 days. A trial treatment FREE by mail.
Dr. H. H. Green's Sons Box G, Atlanta, Ga.

SANTAL CAPSULES MIDY
CATARRH OF THE BLADDER
Relieved In 24 Hours
Each Capsule bears the name MIDY
Beware of counterfeits

Exclusive "More Mileage" advantages in Diamond Tires that cost no more

The *greatest* mileage at the *least* expense is what you most desire in a tire.

This is what we have demanded from our Chemists, our Engineers, our Tire Builders and factory experts—and here is their answer—

Diamond (No Clinch) Tires

Chemists: Vitalized Rubber—pure, lusty, young rubber put through a process that toughens and makes it road-resisting, with no loss of life or elasticity.

Engineers: Perfect 3-Point Rim Contact, that prevents all forms of rim troubles, such as cutting against the rim and breaking above the bead.

Tire Builders: A No-Clinch more air-room tire, giving added resiliency and perfect balanced construction.

Then we protected the inner tube with a No-Pinch Safety Flap.

And, best of all, these exclusive Diamond advantages cost you *no more*. They insure liberal mileage and freedom from tire troubles.

So this time buy Diamond Vitalized Rubber Tires—you can get them to fit your rims from

Diamond Dealers Everywhere


Here's Walter Johnson
Washington "Nationals" (American League) one of the speediest pitchers of either of the big leagues—he
Drinks Coca-Cola
He's got the head, the arm, the ginger and the endurance. Coca-Cola didn't give him them; but he says it's the one best beverage for the athlete in training—
The Successful Thirst-Quencher For Ball Players—and YOU
Demand the Genuine—Refuse Substitutes
Send for Free Booklet.
Whenever you see an Arrow think of Coca-Cola.
THE COCA-COLA COMPANY, Atlanta, Ga.

FINED, HE JOINS FEDERALS.

TERRE HAUTE, IND., July 19.—Outfielder Roy Keener was fined $50 by Manager Burke, of Fort Wayne, because he would not go into the box to finish a game. He jumped and joined the Indianapolis Federals.

ASHMORE IS MILLIKIN COACH.

BLOOMINGTON, ILL., July 19.—James N. Ashmore has been appointed professor of the athletic course at the James R. Millikin University for the coming year. Ashmore has been with the Millikin institution for several years and his reappointment gives general satisfaction to the student body.

WENT WITHOUT MEALS TO LEARN NATIONAL GAME

Hughie High, Tigers' Young Recruit, Has Fought Hard to Make a Success.

THIS is a story of a young man who literally would rather play baseball than eat.

You often have heard people use the expression that they preferred something else to taking their meals, but when it comes to a showdown they probably were not slow in lining up for the march to the dining room. There is one member of the Detroit Tigers, however, who repeatedly has missed his supper in order that he might have more time to devote to the national pastime.

Hughie High is the name of this athlete who found more pleasure in playing baseball on an empty stomach than in doing anything else after a feast. Not only did he endure the pangs of hunger in order to engage in the sport, but assimilated many a parental licking for cutting his meals besides.

Mr. High is what might be termed a persevering person. When he makes up his mind to do anything he just naturally goes and does it. Until this particular object is accomplished he is deaf, dumb and blind except where hearing, speaking or seeing will help him to attain that which he desires. It so happens that he was bitten by a baseball germ early in life and from that time on his world has revolved around the game.

* * *

THE little fellow was not fortunate enough to be able to devote his entire attention to baseball, however. His parents decided that he had to be useful and ornamental at the same time, so he went to work learning the plumber's trade. Just why he selected this occupation when there were so many openings for good burglars and porch climbers is not apparent. Possibly he didn't like the idea of working nights and figured he could get just as much money and more regular sleep by holding people up the daytime by means of the pipe wrench and the molten lead.

St. Louis is High's home and also the scene of his plumbing endeavors. The pounders and faucet fixers of the Mound City work eight hours a day, as do most plumbers elsewhere. This gives them one hour for actual labor and seven for going back to the shop after their tools. Naturally, with eight hours sliced right out of the daylight, Mr. High did not have very much time left for ball playing, but he found that by passing up his supper he could get in about an hour's work on the lots in the baseball months.

Also he managed to quit half an hour earlier in the evening by taking only 30 minutes for dinner at noon instead of 60. Then, of course, Sundays and holidays he did not have to work, unless there was some special job, which meant overtime pay and more money to be spent for balls, bats and gloves.

* * *

THE young plumber played hard in the short time allowed him to enjoy the game and his proficiency attracted the attention of some of the Trolley Leaguers. Finally he attained the proud position of a member of one of the Trolley League clubs, and thereafter he lived just for the Sunday battles in that flourishing semi-professional circuit.

By this time his people had given up the idea of weaning him away from baseball, and instead of bestowing a licking on him whenever he missed supper they began to read the papers Monday morning to find out what Hugh had done in the Sabbath battles. They still predicted that he would come to no good end, but were glad, since he insisted on being a ball player, that he was a good one.

After a couple of seasons in the Trolley League he was signed by the Hartford club, in the Connecticut League, where he played in 1911 and 1912, joining the Tigers from that outfit last fall.

He still works at the plumbing business in the fall and winter months and holds a union journeyman's card.

When not learning to wipe joints or swipe the ball, Hughie managed to find time to give himself a fair education. He attended night grade school and night high school after it grew too dark to see the horsehide, and in the cold months when there was no outdoor pastiming, and was so conscientious with his lessons that he makes a very creditable appearance in conversation. In fact, he has often been taken for a college man. The little outfielder declines to be worried about the prospect of his being beaten to the Tigers' utility job by Ray Powell.

* * *

"IF Powell can beat me I'll be the first one to congratulate him," said Hugh. "He is a fine ball player and a fine fellow, and there will be no hard feeling on my part whichever way our fight for a regular job with the Detroit club may turn out. I know that I still have a lot to learn about baseball, and if I am sent to the International League to learn I will not be a bit sore. I'll try my best to make good wherever they shift me, and by doing that may be able to get another chance in the big league next year.

"I am young and have plenty of time, and should I fail to make good I will not be discouraged. It is a big jump from the Connecticut to the American League, or even to the International, and whichever way things come out I am sure of a better job at a better salary than I had last season."

TROTT AND KETCHELL MATCH.

CHICAGO, July 19.—Sammy Trott, of Columbus, Ohio, was matched yesterday to fight Steve Ketchell in Winnipeg, Manitoba, August 16. The fight is to be twelve rounds, the men to weight 133 pounds at 3 o'clock. An effort will be made to arrange a match between the winner and Ad Wolgast.

CROSS AND BALDWIN MATCHED.

LOS ANGELES, CAL., July 19.—Leach Cross, the New York dentist-pugilist, and Matty Baldwin, of Boston, have been matched to box twenty rounds at the Vernon arena July 29. Baldwin, who is now in Boston, is expected to leave immediately for the coast.

No Matter How Painful, Jeff Must Have His Little Joke :: :: :: By "Bud" Fisher

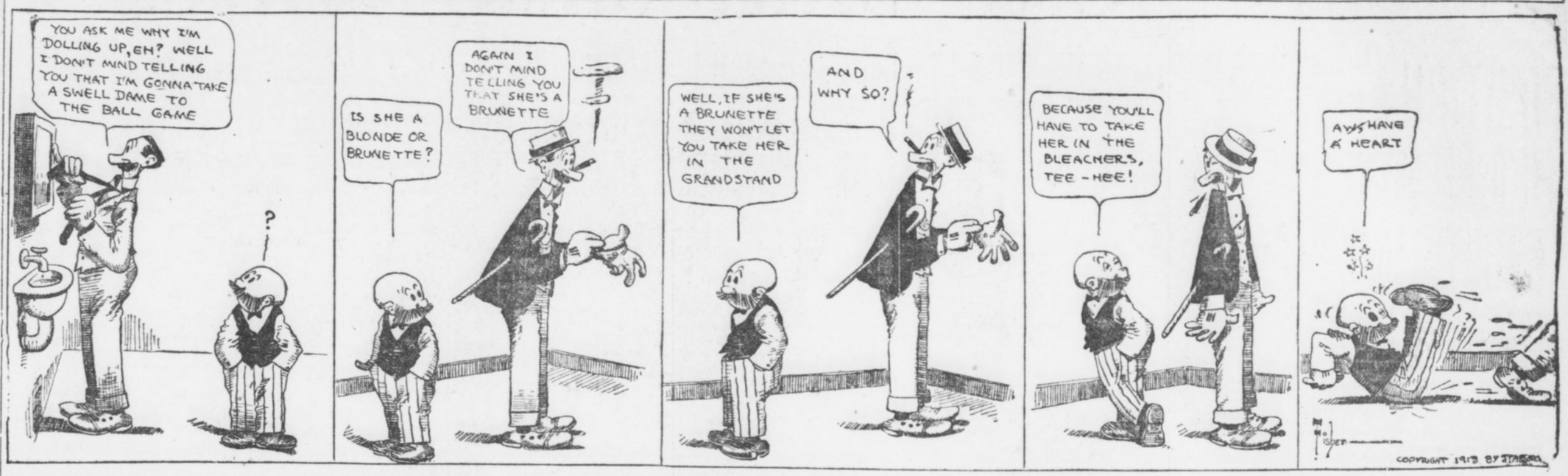

HARVARD TEAMS SHOWED STRONG IN ATHLETICS

Wearers of Crimson Captured Four College Championships for 1912-1913.

BOSTON, MASS., July 19.—The wearers of the Harvard crimson excelled on the intercollegiate athletic field for the academic year of 1912-13. Out of sixteen possible athletic championships the men from Cambridge won four outright and divided honors for the fifth. Harvard triumphed in football, cross-country running, hockey and association football, in addition to dividing the lacrosse title with Johns Hopkins.

Since Johns Hopkins declined the Harvard challenge to play off the tie for the lacrosse title this might reasonably be awarded to Harvard, but when the Harvard challenge reached Baltimore the Southern team had disbanded and was under no obligation to play off the tie.

The University of Pennsylvania scored first in three championships and therefore ranks second to Harvard, with Yale, Cornell and Princeton tied with two championships each. For purposes of computation each championship is regarded as a single point, which would make the score of the eight universities figure as follows: Harvard, 4 1-2; Pennsylvania, 3; Yale, 2; Princeton, 2; Cornell, 2; Syracuse, 1; Columbia, 1; Johns Hopkins, 1-2.

Poor Year for Yale.

Not only did Harvard win outright more championships than any of its rivals, but the Crimson athletes finished second in one of the major sport championships they did not win, besides making a uniformly high record in the many minor sports. In rowing Harvard certainly deserves to rank third, while in track atletics its team did finish second. In baseball the Crimson beat Yale in two out of three games, and while the championship of the diamond is given to the Blue on the season's record, the Crimson deserves to rank second or third. As a further distinction for Harvard, the Crimson beat Yale in three out of four major sports.

of four major sports.

The Crimson won in football, baseball and rowing, leaving Yale supreme only on the track, but Harvard made some amends for this by beating out Yale in the I. C. A. A. A. A. track championships. It was a fat year for Harvard and a mighty lean one for Yale.

There isn't any room for dispute over the majority of the championship titles here awarded. In practically all of the minor sports there were associations which arranged schedules that left no doubt as to the competitor winning first place.

In the four major sports—football, baseball, rowing and track athletics—this was possible only in track athletics, but in the three others the supremacy of the teams to which the honor is awarded was sufficient to leave no room for dispute.

Harvard was entitled to the supremacy in football by virtue of going through the season undefeated and beating both Princeton and Yale in decisive fashion. This was a record such as no other team in the country made.

Brickley Football Hero.

There were two or three other teams which finished the season undefeated, but their opponents were not in Harvard's class. Harvard's 1912 eleven was one of the best combinations ever produced at Cambridge. It was an all-round team, excelling its opponents in every department of the game, whether punting, drop and place kicking, end running or line plunging.

At the same time there was one individual on the eleven who deserves to be immortalized in Harvard's football history. This was Charles Brickley, who, although only a sophomore, shone with the brilliancy of a Coy or a Poe.

LAND AGAIN GOES BACK.

CLEVELAND, OHIO, July 19.—The Cleveland American League club yesterday released Catcher Grover Land to the Toledo American Association team.

TIGERS BUY OPTIONS ON TWO.

REGINA, SASK., July 19.—An option was secured by a representative of the Detroit American League club yesterday on Outfielders Williams and Smith, of Regina. A part of the consideration, which is said to be $2,000, was paid immediately and the remainder will be paid when the two players report to Detroit at the end of the local season.

UNUSUAL RULES AND PLAYS IN BASEBALL

NO. 2.

By J. W. Heisman.

IT is not generally understood by laymen that a player on either coaching line has no right, by the rules, to coach, or to say anything whatsoever, as long as there is no runner on base. All that he says is supposed to be in the nature of advice or instruction to base runners, and as long as there are none on the rule distinctly prohibits him from advising his batter, addressing the umpire, or quarreling with any member of the opposition. It's a pity that umpires do not enforce this rule better for its violation leads, in my opinion, to over half of the squabbles and fines that occur in the game.

Pitching Rules—The Position.

When he delivers the ball to the plate the pitcher must have one foot (the rear one) in contact with the pitcher's plate.

He must, at the instant of delivery, be squarely facing the batter.

He must not take more than one forward step, and both feet must be in front of his plate, or on a line with its front edge. He must not raise either foot until after he has started his delivery.

The Balk.

Not only spectators but a great many baseball experts are often puzzled as to whether a given case does or does not constitute a balk. This is not strange, for there are seven ways, by the rule, that a pitcher can employ to manufacture one of these little oddities—so rarely ever observed by Southern League umpires, even with good telescopes. The trouble is that while one is deciding in their own mind that in a certain delivery that the pitcher illustrated he did not violate this, that and the other canon of good form, we forget that very one remaining rule of the seven which he probably did break. Then, too, you can not positively describe the actions one may go through in throwing either to the plate or to a base, so specifically and definitely but that most any two men will see the pitcher's movements in different ways in case of an argument, and will differ radically as to whether those movements conformed to the rules or did not. Here they are, in brief—mull over them for yourself:

A pitcher makes a balk whenever he starts a wind-up (if he is in the box, has one foot in contact with the plate) and doesn't throw somewhere at the conclusion of that wind-up. If he is not in the box he can whirl his arms and bluff to throw all he pleases.

If he throws to any base to catch a runner he must simultaneously step out directly toward that base with one foot. And if he starts to throw to the plate or to first base he must go through with it and turn the ball loose toward the one place or the other. But he can bluff all he pleases to second and third and will not be penalized if he fails to let the ball go.

If the pitcher delivers the ball to the batter while not conforming to all of the rules regarding the position he should take in the box, he has, of course, committed a balk.

And if he holds the ball so long without delivering it somewhere, as, in the opinion of the umpire, to be unnecessarily delaying the game, he is in hot water again. And if he makes any motion whatever that is habitual with him in his manner of delivery without following that motion up with the ball he is clearly in contempt of court.

* * *

NOW section 7 of the balk rule says that he has also committed a FAUX PAS (French for foxy pass that didn't pan out right) whenever he makes any motion to pitch while standing in his position without having the ball in his possession. While this is true, "all right, all right," it has always puzzled me immensely why they don't go on and include here another way of violating good pitching manners that umpires will everywhere be shocked over, but which is not stated in the rule book anywhere. It is this: If you get in the pitcher's box without the ball in your possession you are committing a balk by that mere fact alone, and whether you mawe "any motion to pitch" or not.

* * *

I ONCE asked the lamented Harry Pulliam, then president of the National League, how he could construe this a balk when there was nothing specific in the rule book about it, and he replied that he simply construed such an act as PRIMA FACIE evidence of an intention to commit a balk. I regret to have to say that in my opinion this is no answer at all, for the simple reason that no pitcher ever has an INTENTION of committing a balk.

Just to hear what he would say, I once asked the same question of the great Mordecai Brown. He averred that the point was covered in the rule book. I handed him the book and asked him to kindly show me where it was. He looked and looked, but never found it, and had to give up the case except to remark that he knew well enough it was a balk all right, and so it is everywhere construed.

By the way, it is worth noting that a balk does not entitle the batter ever to his base, but only such runners as are already on base. With no runner on a pitcher may make all the balks he likes and nothing will happen.

It is perfectly possible, though, for a pitcher to have a very puzzling way of throwing either to home or to a base without one being able to tell for certain just where he is going to throw, and that without committing a balk. This is easier for left-handed men than for right-handers; but I have seen the latter kind who could so twist and distort their bodies at the waist, after starting a seeming delivery to the plate, that they were able to completely fool the first-base runner into starting for second, and who then succeeded in wrenching their left foot around so as to thrust it straight out toward first base after all and to squarely face that sack before compelled to turn the ball loose. In a case like this the pitcher has gone through, seemingly, with the motion so far toward a plate delivery that the runner has not thought it possible for him to change and get it to first base instead. Yet the pitcher has succeeded in doing that very thing, and has conformed to the requirements of a throw to first base as well. To do this he has had to so retard the final movements of his arm swing as to give himself time to step out toward first and to face it, and still have force and accuracy enough in the throw to get it there speedily; it is a very difficult thing to do. But it can be done, and that quite legitimately.

To Be Continued Next Sunday.

YANKS BUY HELENA PITCHER.

HELENA, MONT., July 19.—Manager Shea, of the Helena baseball club of the Union Association, announced yesterday the sale of Pitcher John Cooney to the New York Americans.

DETROIT RECALLS BAUMAN.

DETROIT, MICH., July 19.—Hugh Jennings has recalled Third Baseman Bauman from Providence and expects to use him regularly with the Tigers.

Mack and McGraw Will Set New Record if They Land This Year

Connie Mack and John McGraw are heading straight for two big league records. Should these rival managers succeed in piloting their teams to the pennant, all modern records will have been shattered, for nobody in these days of baseball has succeeded in annexing five championships for one club. McGraw has already won four for the Giants and Mack has corraled the same number for the Athletics.

Fred Clarke has landed four and Frank Chance, while managing the Cubs, came across with four, but no other big league leader can point to a record any way near that mark.

McGraw won his first pennant for New York in 1904, repeated in 1905 and then came back in 1911 and 1912. Mack's work has been every bit as clean-cut. He first landed a flag in 1902. Three years late, in 1905, he grabbed another, and then in 1910 and 1911 repeated.

FISK Tubes

Are Not *Simply* Tubes

They Are Dollars in Your Pocket Because They Greatly Reduce Your Tube Expense

FISK TUBES ARE PERFECT. There is no guess work, no chance about them. We have doubled the service and halved the expense for thousands of tube buyers. *We can do it for you.* Our confidence is based on a long record of actual accomplishment.

Fisk Tubes are pure gum tubes, made of the finest Pure Para Rubber vulcanized by the aid of sulphur to exactly the right degree to produce long life. You cannot take one of them in your hand without appreciating its quality from the texture.

Fisk Tubes have an original splicing which makes thin spots impossible. They are never porous. The construction is such that no imperfection can be present to develop a slow but constant leak of air.

THE FISK RUBBER COMPANY OF N. Y.

17 Houston



Using Fisk Tubes Three Years Old

Thousands of Fisk Pure Para Tubes purchased three years ago are in service today. On the shelf or in the casing Fisk Tubes do not deteriorate. They do not harden, nor do they stretch out of shape. They stand double the number of puncture repairs that the ordinary tube will stand.

Quick, Easy and Positive Cure for All Foot Torture.

The following is said to be the surest and quickest cure known to science for all foot ailments: "Dissolve two tablespoonfuls of Calocide compound in a basin of warm water. Soak the feet in this for fully fifteen minutes, gently rubbing the sore parts." The effect is really wonderful. All soreness goes instantly; the feet feel delightful. Corns and callouses can be peeled right off. It gives immediate relief for sore bunions, sweaty, smelly and aching feet. A twenty-five-cent box of Calocide is said to be sufficient to cure the worst feet. It works through the pores and removes the cause of the trouble. Don't waste time on uncertain remedies. Any druggist has Calocide compound in stock or he can get it in a few hours from his wholesale house.



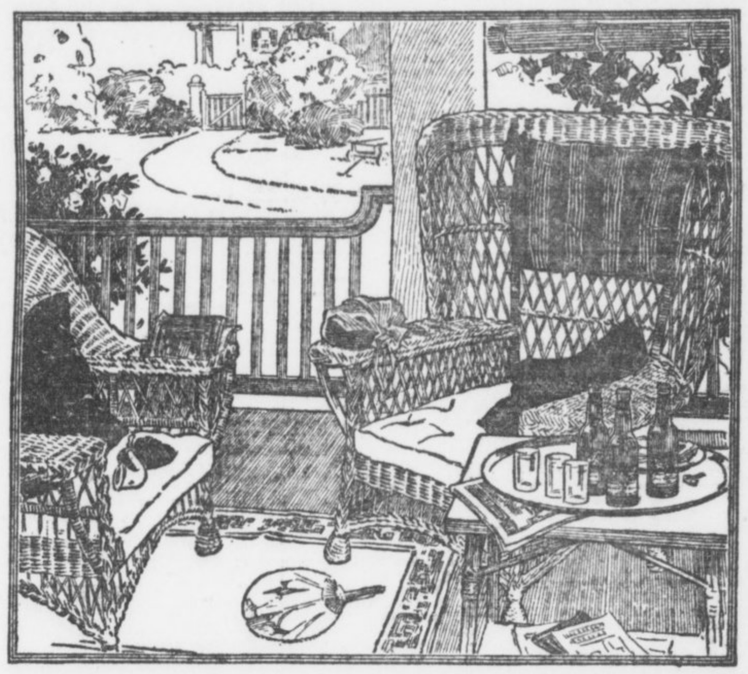

Where's more *real* enjoyment?

The shady home-porch, a comfortable chair, a good cigar or pipe, a congenial friend, and a cool, refreshing bottle of

Budweiser

Every Week, 3,000,000 Bottles

That is the output of Budweiser.

The Anheuser-Busch main plant and branches give employment to 7,500 people. The main plant covers 142 acres, equal to 70 city blocks. There are 110 separate buildings—a city in themselves.

Hundreds of visitors every day go through with guides to inspect this immaculate institution.

One cannot see it without the conviction that quality is an Anheuser-Busch rule.

Anheuser-Busch, St. Louis

The Largest Plant of Its Kind in the World

Some of the Principal Buildings



JAS. F. LYNCH
Distributor
ATLANTA, GA.

WHAT ATLANTA MANUFACTURERS AND JOBBERS ARE DOING

30,000 INVITED TO TAKE PART IN CONVENTION

More Than 100 Speakers Asked to Discuss Problems of the Southern Merchant.

Of all the conventions which come to Atlanta, there is probably none which is of more importance to the city in a business way than the Southern Merchants' Convention, which will be held during the first two weeks in August, and which is promoted by the Atlanta Merchants and Manufacturers' Association.

Taking advantage of the fact that Dixie merchants come to Atlanta in large numbers at that time, in order to buy their fall stocks from the big wholesale and manufacturing houses of the city, the association has developed this gathering into an organized convention, which serves the twofold purpose of entertaining these business guests of the city, and also of helping them to overcome the difficulties which they meet in the pursuit of commercial success.

It is of inestimable benefit to business men when a number of them can get together and talk over their problems. The association has arranged for more than 100 speakers, drawn from the ranks of the merchants themselves, who will present these everyday problems as they have come up in their own businesses. Every merchant will be invited to take part in the discussion, and in this way the good results which have been gotten by one man will be given to all for their combined benefit.

The time of the convention has been well provided for. In the daytime there will be enough discussion to give every merchant the fullest possible benefit. But there will be enough time left for the visiting amongst the wholesale houses which every merchant will want to do.

Then there are barbecues, receptions, dinners, theater parties and baseball parties all arranged for, at all of which the merchants will be the guests of the association. Every merchant in Dixie is cordially invited to come to this convention, and ample preparations are being made to care for them all.

Secretary Moore has sent out over 30,000 invitations, and the man who doesn't come and take advantage of this splendid opportunity will have only himself to blame.

Notes on Selling

Hatpin point protectors that can be worn for ornamentation as well as for protection are now shown. They are said to hold firmly, and can be released at the slightest touch.

Red and the brighter shades of green and yellow are the preferred colors of sweaters for use at the shore or mountains this season.

Evening wraps of corded silks, chiffon, or heavily-beaded net are popular now. Better models are draped about the knees and fastened at the side with a single ornament or button. Short coats, similar to the Eton, are shown among the late models. The vests are quite small, extending several inches along the sides, showing the modish, broad girdle.

A small watch handbag, made of gray and all black striped silk, with a new-shaped frame, is featured locally now. It is fitted with cardcase, mirror and watch, and is suitable for wear with light summer frocks as well as heavier fall costumes.

Selling agents say that the new spring lines of silk and cotton mixtures are very satisfactory, and that they look for keen competition.

Plain nets are in great demand abroad, and prices are persistently advancing. Shadow flouncings will probably be in especially good demand here, in widths ranging from 12 to 27 inches.

Carpet wool dealers in the primary market are advancing prices.

JUTE PRODUCTION.

It is reported that the Indian government's preliminary forecast on the jute crop is 3,191,000 acres, an increase of about 6 per cent over last year. Important changes are being made at Washington in the wording of the jute schedule. The child labor clause has been modified in its application to goods made entirely by children under 14 years of age.

Mahogany Worth Fortune Used Here for Furniture

Colonial Pieces Reproduced and New England Is Scoured for Good Models.

When you think of furniture you think of Grand Rapids, Mich., don't you?

Of course you do, just as when you think of cotton goods, you think of Fall River, Mass.

But isn't there a chance—just a bare chance—that you are being fooled? That massive, highly polished, solid mahogany sideboard—can you find the maker's name anywhere on it? Probably you can not, and if not, how do you know it came from the Michigan city? Just as likely as not the piece was built right here in Atlanta.

Atlanta has several really large furniture concerns. One of them, the Southern Furniture Company, out Marietta street, devotes its efforts almost exclusively to high-grade dining room and bedroom sets. About 250 men are employed the year around, turning out dining room tables, writing desks, china closets, sideboards, beds, dressers, chiffoniers, dressers and washstands.

Follow Colonial Models.

For the most part these are faithful copies of old colonial pieces, and solid mahogany and solid oak are the woods most in favor.

The day of veneers and of fancy carvings is gone, it seems. Dignity of line, sober finish, with the richness all in the material—this is the policy today.

Stacked in the factory yards are mahogany and oak in the rough, worth, in the aggregate, several hundred thousand dollars. Otto Schwab, the vice president, points out a very ordinary looking stack, about the color of a cigar box. "There's $30,000 worth of Mexican mahogany," he remarks. "It is worth from $250 to $400 per 1,000 feet. Roughly, I should say that mahogany is worth three times as much as oak."

When the lumber arrives in Atlanta it must remain in the stacks a year, to insure perfect seasoning. Even after that, it goes to the dry kilns.

From the dry kilns it goes to a man who saws it into proper lengths.

Waste Manufacturers' Bane.

"Here is the man who can break any furniture factory," said Mr. Schwab. "He has in his mind all the different lengths useful in the plant, and it is his business to cut every plank to the best advantage. If he does not, there is terrible waste, and waste is the bane of every manufacturer's existence."

Sized and sorted as it comes from the kiln, the lumber is "ripped" into proper widths. Then it is loaded on trucks and starts its path through the wood-working machines. Everything is in order. The sawdust and shavings are sucked up by great fans and carried straight back to the furnace fires. Loose blocks are not allowed to mess up the floors. The lumber moves from machine to machine on trucks. It never has to be rehandled. Pieces are stacked in compartments as carefully as a good business house files its letters, so that a workman need not waste time in searching for any particular thing he wants.

Sandpaper on Belts.

Every appliance is up to the minute. There are, for instance, "sanding machines," where sandpaper belting whizzes incessantly. In one machine this sandpaper belt is so arranged as to sandpaper the entire top of a dresser or sideboard or table at one operation, a skillful workman increasing or decreasing the pressure at the exact points desired.

Another sandpaper belt hisses over a flexible pillow and by resting odd-shaped bits on this pillow, curved table legs and the like are made smooth and ready for the varnishing processes.

Four and five coats of varnish are necessary before the final coat is applied. Each coat must be allowed to dry, then be sandpapered before the next is applied. This takes several weeks. When all this is done, each piece stands from three to four weeks for the varnish to take on the rock-like consistency necessary before it can be pumiced, and given its final polish.

Formerly all rubbing with pumice and water was done by hand. Lately a machine was invented which imitates closely the motion of the human workman, and this, to some extent, has supplanted hand rubbing, but it never will do so entirely.

Red Gum Furniture.

As often is the case, the South is producing something which can not be duplicated elsewhere, a product of great beauty, and other sections are taking to it quicker than the people right at home.

In the furniture business, red gum gives an example of this. In the Southern Furniture Company display rooms stand red gum pieces, finished in imitation of mahogany. It is not exaggeration to say that red gum, properly finished, can not be detected from mahogany except by an expert, and he can not, at a distance of two feet. The only difference is that mahogany has a minute, dotted grain, fine almost as a pin point, which red gum lacks. This can be seen with the eye eight or ten inches from the wood. At a greater distance, it becomes indistinguishable.

"Europe is buying great quantities of this," says Mr. Schwab. "America takes to it slowly. The American likes to say that his furniture is solid mahogany. Another piece, as beautiful, which no one could tell from the real, and which is solid, home-grown wood, durable and beautiful, does not appeal to him."

Designer an Autocrat.

The designer is the autocrat of the furniture factory. His office is in the room where the display models are made—but he is not always in his office.

"He takes it easy," explains Mr. Schwab.

Interesting stories are told of the work of designing furniture. Sometimes it entails a search through old New England towns, and the purchase of a broken-down old bed—valuable only for its design.

Then many factors must be considered. For instance, the development of the city flat has made it necessary to design sideboards and dining tables of small size.

Yokohama's Market For Silks Is Active

Prices Are Stiffer on Sales of 2,800 Bales for First Week—Italy's Crop Short.

The Yokohama silk market is more active and prices stiff. Sales for the first week of the season amounted to 2,800 bales, of which 1,100 bales were shipped to Europe and America. Stocks in that market were reported as 4,000 bales of filatures.

Milan advices confirmed that the Italian crop would barely exceed 70 per cent of last year's. While American buyers were holding back, European manufacturers slowly followed the advance asked on new silk. The Canton market advanced, and there was good demand from both European and American buyers.

Stocks of short reels in this market were almost nil, and little silk was obtainable for shipment earlier than six weeks hence. At Shanghai the market was quiet, but firm. Steam filatures were reported slowly advancing in this market, and there was good demand for coarse sizes. It was estimated that the season's production of these filatures would be about 23,000 bales.

WAR RAISES PRICES.

The Balkan war has brought about a rise in certain lumber prices in Europe because of the big demand for wood for ammunition boxes.

INSURANCE FOR HONEST BUYERS DRAWS TRADE

Western Firm Refunds Five Per Cent of Money Paid for oGods When Misfortune Comes.

"I wonder how many of the merchandising and manufacturing firms of Atlanta have insurance for customers," said a buyer for a Western house. "Furthermore, I wonder how many of them ever heard of such a thing. I think I am fairly well informed along business lines, and I never heard of it until recently.

"I was talking to a Western man about a month ago, a member of a wholesale firm doing a business of a million or more a year and increasing rapidly. I knew that he formerly had been a successful traveling salesman and had left the road and organized the firm some seven or eight years ago, and I was interested in learning how the business had made such progress. He said it was the insurance idea that attracted trade if prices and quality of goods were equal to those of competitors.

Ideal Part of Capital.

"Naturally, I wanted to know what the insurance idea was, and he said it had come to him, as he had been going about among customers, that any firm which could give them a line of insurance in the right direction would get their trade. He talked to friends who had money and business experience, and they organized the firm with his insurance idea as part of their working capital.

"This idea was to allow a customer 5 per cent return on the amount of all goods bought and paid for, in case he became unable to continue in business by reason of death, ill-health, or ill-luck. Simple enough proposition, isn't it? He cited an instance of one man who had bought $50,000 worth of goods while he had been dealing with the firm and was compelled to retire on account of poor health. He had saved very little, as he had a large family, and the prospect before him was not bright. The firm took his case under advisement and when they were fully convinced that he was eligible, he drew $2,500 in cash.

"That much unexpected money is a great help, and it proved a saving grace to this man, for with it he bought a snug little farm on which he has made a modest living and got back much of his health.

Gets Fresh Start.

"Another customer, through no fault of his own, was forced into bankruptcy. As it happened, he owed the firm nothing at the time, but he had bought some thirty-odd thousand dollars' worth of goods, and they gave him his choice of $1,500 in cash or the same amount in stock for a new start. He took the goods, made a new start, and is now in a position to claim more than $3,000 if he can't help himself in any other way.

"Another customer died insolvent, owing the firm $300. He had been a pretty good customer and his insurance would have entitled him to about $1,200. The firm deducted what he owed and gave the widow about $900 in cash.

OVERDUE BILLS WORST MENACE JOBBER MEETS

Credit Man Shows That Prompt Collections Are Necessary for Permanent Success.

"Each day that an unpaid bill runs over the date when due it becomes harder to collect," said recently a credit man connected with a local wholesale grocery concern.

"Shortly after I became connected with this house a solicitor for a large collection agency interviewed me, and I decided to give him some of our business. There were a number of back accounts on file that needed clearing up, so I handed them to him.

"He looked at them and handed them back, saying that he judged them rather old and did not care to test his firm's ability on such prospects. They had resisted various attempts at collection. This I foolishly explained to him, and it seemed to strengthen his opinion that they were hardly worth troubling with.

"Had those accounts been properly handled at the beginning they would either have been collected or the customers would have had no more goods. As matters stood, a bill of good was shipped them the month previous. It is difficult to keep the customers of a large house prompt in the matter of payments, but it can be done. It is worth while doing, too, because it is the only way to success. I have had no accounts outlawed since I have been connected with my firm. Losses are bound to occur in business failures, but I speak only of houses carelessly allowing accounts to run for indefinite periods uncollected.

"The house that does not collect promptly does business at its own expense, while the house that collects efficiently does business at its customers' expense.

"There need be no concern about the 'worthy dealer in trouble' whose luck is temporarily against him. Their numbers are small and the house's judgment can govern those cases. Sympathy is all right in deserving cases, and we are not hard on deserving retailers. Only, we have our running expenses to meet every week. Is there any reason why the people we serve should not meet theirs? We are careful to investigate the facts in cases where allowances are made. That is the only way to permanent success."

SOUTHERN RAILROADS BUY MUCH NEW EQUIPMENT

The Baldwin Locomotive Works has received orders from Amsinck & Co., of New York, for four locomotives; from the Virginia and Southwestern for three locomotives and from the Tremont and Gulf for one switching engine.

The Seaboard line has ordered five dining cars from the Pullman Company.

The American Locomotive Company has received orders for five super-heater Mikado locomotives from the El Paso and Southwestern Railway and for five 6-wheel switching engines from the Chicago Junction Railway.

Yellow Pine Scarce, Supply Almost Gone

North Carolina Variety Almost Supplants White Pine for Building Packing Cases.

The consumption of yellow pine lumber has increased to such an extent that while the public is familiar with its value for construction, building operations, and packing cases, very little is known as to the amount of timber left standing. In a few years the supply will be exhausted.

Short-leaf yellow pine, known in the trade as "North Carolina pine," has taken the place of white pine to such an extent that the latter has almost disappeared from the market. In 1900, 90 per cent of the packing cases manufactured were made of white pine. This wood became so hard to procure and increased in price so rapidly that North Carolina pine came into use.

At the present date 90 per cent of the packing cases are made from this wood.

When general business is good throughout the country the demand exceeds the supply. When crops are abundant and the Middle West is prosperous, so much of this wood goes to that part of the country that the mills on the Atlantic seaboard find it difficult to manufacture enough lumber to supply the wants of dealers in Eastern States.

Glassware Makers Readjusting Prices

Have Been Selling Product Under Cost and Now Are Marking Up Their Lists.

Prices on many lines of glassware are to be advanced immediately, but only in keeping with the increased cost of production. Manufacturers have been asking too much on some lines and not enough on others, according to The Crockery and Glass Journal.

Under the present plan it is proposed to remedy the condition, lowering the items which have been listed too high and bringing up the prices of those that have been sold below the cost of production. The two largest manufacturers in the United States have put new lists into effect, and some of the smaller plants will follow suit at once.

MANUFACTURERS COMMITTEE CONSIDERS MANY OFFERS

Manufacturers on the subcommittee of the Atlanta Chamber of Commerce, which is pushing plans for the permanent exhibit of Atlanta-made goods, met Wednesday at noon to discuss the several proposals which have been made offering buildings to house the exhibit. The subcommittee is progressing well in its work of estimating costs, floor space, available location, and the like, but has reached no definite conclusion.

HIGHER PRICES FOR FOOD NOT AID TO FARMER

City Distribution Represents Most of the Cost the Consumer Is Paying Nowadays.

The high prices which the housewife is paying for foodstuffs in these days of record top figures does not mean as much prosperity for the farmer as would appear.

Dr. Clyde L. King, of the Wharton School of Finance, finds after an exhaustive study that on many articles of produce a full third of the price paid by the consumer goes to cartage and delivery costs, and for retailers' profits.

"If our urban dwellers are to have released a larger share of their incomes for other than subsistence purposes, these food costs must be reduced," says Dr. King.

"Probably half of them now spend annually nearly half of their income for food. In the future that city will have the best civic and industrial prosperity which first perfects plans whereby subsistence costs may be reduced to each and every citizen. In the past city growth depended on the exploitation of virgin resources and in the development of new industries. From now on city growth must hinge more and more largely upon community efficiency as expressed in lower living costs. The food problem is vitally wrapped up with the solution of the city's industrial supremacy and the extension of its industrial boundaries."

What Wages Average.

The manufacturer and employer of labor is particularly interested in a reduction of the food supply costs and in perfecting a closer industrial unity between the city and all the surrounding agricultural communities. Statistics show that 60 per cent of the males at least 16 years old are employed in manufacturing, mining, trade, transportation, and other occupations associated with industrial life in cities were earning less than $626 per annum in 1904, or about $2 a day, while 30 per cent were receiving between $626 and $1,000, and only 10 per cent were receiving $1,000 a year.

WILL ATTEMPT TO HURRY BILLS THROUGH HOUSE

Two Thousand Retailers Gathering for Purpose of Backing Bad Check and Garnishment Laws.

Two thousand retail grocers, dry goods men and hardware merchants will parade Monday morning from the Ansley Hotel to the State Capitol.

They have important business at the Capitol.

Not to put too fine an edge on the matter, they are going to do some lobbying, but this is a lobby which is open and aboveboard, and at which no one can take offense.

The bills which the retailers favor are the fraudulent check bill and the new garnishment bill, both of which measures, they declare, are necessary for their proper protection.

A fight on the bills is due in the House Tuesday. For this reason the annual convention of the Georgia Retailers' Association has been called for this date. It will remain in session Monday, Tuesday and Wednesday. Little business, besides endeavoring to get favorable action on the two bills mentioned and the election of officers for the coming year, will be accomplished.

J. W. S. Harding, president, will call the meeting to order Monday morning at 9 o'clock at the Hotel Ansley. Wilmer L. Moore, president of the Chamber of Commerce, will deliver the address of welcome. An executive session of an hour's duration will follow. Then comes the parade to the Capitol.

Two thousand retailers are expected to be in line. Dublin, Waycross, Thomasville, Augusta, Bainbridge, Athens, Columbus and Macon are expected to send big delegations. Other towns which find it impossible to send big delegations are sending petitions. Some merchants already are on the ground.

Every Representative who shows an inclination to oppose these two bills is likely to meet strong pressure from the merchants of his district, endeavoring to change his view of the matter.

It is expected there will be no trouble getting the bills through the Senate. The measures have moved along as if on greased ways in that body.

VOLLMER MANUFACTURING COMPANY
Moore Building
ATLANTA, GEORGIA
MAKERS OF FINE JEWELRY
Special Designs in Platinum
Engravers *Diamond Setters* *Watchmakers*
Specialists in Jewelry Repairing

ALL HANDS POINT TO BIG 4 PEANUT PRODUCTS
SELL SINGLETON'S
Peanut Products
FOR SURE and STEADY PROFITS
157½ Whitehall. Phone Main 665.

Write for our latest Catalogue. The leading merchants are adding the 5c and 10c departments. Why not one for your town?
McCLURE 10c CO., 47-49 S. Broad St.
Give Your "DIMES" a Chance

DIXIE PICKLE AND PRESERVING CO.
Manufacturers of
Pure Apple and Distilled Vinegar, Catsup, Pickles, Mustard, Pepper Sauce, Sauer Kraut, Jelly, Etc.
CANNED GOODS
364 to 378 Marietta Street, Atlanta, Ga.

A FREE TRIP
To Atlanta is available to the merchant who buys an adequate bill from the members of the Merchants' Association.
Write to
H. T. Moore
SECRETARY.
Rhodes Building, Atlanta.

Buy Your
SCHOOL SUPPLIES
OF THE MANUFACTURER
and get better goods at the same price or the same goods for less.
We manufacture Tablets and School Stationery in our own factory---the only one of its kind in the South.
Get our new 500-page catalog and buy by mail. We ship mail orders in 24 hours from their receipt.
MONTAG BROTHERS
Manufacturers--Importers
10-12-14-16-18-20 Nelson St. ATLANTA

Everything is shaping up in great order for the August meeting of the Southern Merchants.

There's outside enthusiasm as well as inside. The merchants are pleased with the program and the plans that have so far been announced. Word is beginning to come from many quarters that the folks are coming.

And Folks are the best part of a Convention. Carnegie says that he always surrounds himself with people who are smarter than he is. He wants to learn from them. Open-minded Andy! He makes it pay, anyhow.

There's going to be a program of mighty good things. There will be lots for us all to learn. Methods, Money and Merchandising will be the Main Mention. Does that interest YOU?

SOUTHERN MERCHANTS CONVENTION, ATLANTA, AUGUST 4 to 15

ATLANTA MERCHANTS AND MANUFACTURERS' ASSOCIATION

News and Views by Experts of Finance, Industry, Crops and Commerce

CANADA REFUGE OF U. S. STEEL IF GUILTY AS TRUST

Infinite Possibilities Found in Perpetual Charter Just Given Corporation.

LOOPHOLE FOR DISSOLUTION

Gary Sets Example for His Brother Officers in Stratagem.

By BOERSIANER.

There are infinite possibilities in the letters patent just granted the United States Steel Corporation by the Canadian Government.

The grant is apropos of a $20,000,000 plant that the corporation means to build up there. But the charter, not the mill, is the thing. The license to do almost any kind of business is perpetual.

Under it, also, Mr. Gary and his associates may control all sorts of properties—including, of course, the Tennessee Company. Equally, of course, the Steel Corporation may recontract for the Great Northern Ore Company—an amount of raw material which it was difficult to believe Gary would relinquish.

The charter may be rendered significantly adaptable in other ways. Should the Government win the pending suit against the corporation—should the United States Supreme Court order a dissolution—the company might extinguish itself in the United States and operate under the foreign rights just accorded.

It is an idea that should comfort the corporation's security holders, especially the owners of the common and preferred stocks, who might be simply asked to exchange the certificates of the old corporation for stocks in the Canadian concern—if the worst befall in the court, or, indeed, in Congress; for the Canadian tariff differs from the schedule of imposts proposed by the bill under the Senate's consideration.

Manifestly Mr. Gary and his coadjutors have indulged in thought for over a year. Their cogitation has ultimated in the Canadian proposition—which may be made protective alike to the management and to the security holders.

Obviously, too, Gary is setting an example to his brother corporation managers who may say in defense that the lawmakers of the United States are driving industrial companies out of the country.

Whatever is done with the Canadian charter, it is certain that the Steel Corporation has in reservation a legal stratagem evasive, ingenious and no doubt perfectly effective.

New Canadian Charter Rouses Much Talk.

DETROIT, July 19.—The charter of the Canadian branch of the United States Steel Corporation, copies of which have been received here, grants that company an absolute monopoly of the Canadian steel business if the new concern desires to establish itself in control.

One section expressly grants the right to absorb any and all other companies engaging wholly or in part in the steel business. It may buy timber lands and engage in the manufacture of wooden products.

It may construct roads, build bridges and water transportation lines, with depots, docks and all other facilities for operation. It may own and operate electric and gas plants and telephone systems. It may build and own cars and, in fact, do everything except build railroads.

Few Sales of Iron at Present Prices

Southern Pig Held for $11 Per Ton. Stocks Will be Reduced in the Fall.

BIRMINGHAM, ALA., July 19.—Southern pig iron now is being held for $11 per ton, and there are few sales being made. The market is far from being satisfactory, however, and the make is in excess of the demand. The manufacturers are not inclined to sell at the low prices that have been prevailing, and though reports are to be heard of $10.50 per ton iron, there are no orders.

The accumulated stocks of iron, estimated heretofore at 200,000 tons, should be cut down considerably during the third quarter of the year. At $11 per ton there is little profit on pig iron, and the furnace companies are said to be considering it better business to hold the iron rather than let it go out at the lower price.

Some of the companies selling special brand iron are not making concessions on the premium prices; for instance, the Alabama Company is not selling Clifton iron under $12 per ton. Special analysis iron is also commanding a special price. Charcoal iron commands more than $22.50 per ton and very little business is now being transacted for the reason that consumers are looking forward to a reduction in the quotations.

Curtailment of the production of pig iron in the Southern territory will be increased as the conditions of the market warrant it. The make in July will be considerably under what it was in June, during which month Alabama produced more than 163,000 tons of iron.

The steel plants are losing no time. There is a steady delivery of products, though reports have it that there is further reduction in unfilled orders. Following the announcement of the placing of an order for 18,000 tons of rail by the Southern and other railroads, it is learned that something like 20,000 tons of other shapes in steel are needed and will be ordered shortly in the Southern territory. Steel prices have shown but little changes lately, save as to wire.

Cast iron pipe is beginning to take on some activity.

Crossing Corn Strains Increases Yield From 30 to 150 Per Cent, Declare Experts

Remarkable Results Have Been Attained by Farmers Who Have Worked Long and Patiently on Hybridizing Grain. No More Acreage or Expense Entailed in New Scientific Method.

By CHARLES A. WHITTLE.

Georgia State College of Agriculture.

Think of from 30 to 150 per cent increase in yield as a result of crossing strains of corn! Is it not very much worth while for farmers to take notice? If even less than 30 per cent gain were made as a result, what an enormous gain to the farmer, and that, too, without more work, more fertilizer or greater acreage planted!

Since the year 1876 Professor W. J. Beal, of the Michigan Agricultural College, has been demonstrating the fact that the first generation of hybrids has increased yields of corn. More recently other demonstrators have shown, beyond peradventure, that from 30 to 150 per cent can be obtained from planting hybrids, or one-year crosses, over planting pure strains alone.

So high has been piled the testimony of facts that no one has a right to doubt. It remains only for the farmer to apply. This he can do with very little trouble. When the farmer does make use of this little trick which the scientist has taught him, his wealth in corn, his cost of fattening hogs or beef, will stand at a much more favorable figure than at present.

Vigor Only Temporary.

While working long and painstakingly on hybridizing or crossing corn, the scientists discovered important limitations and facts which it is well for the farmer to know if he is to make a success of his seed plats. The first of these is that while crossing adds vigor it is only temporary. The greatest increase in vigor is in the first generation crosses. While a greater yield can be obtained by planting the seed of the crosses or hybrids for two or three years than can be obtained from planting a single pure strain, yet the wiser policy would be to return to original strains after planting one crop of hybrid seeds. This means that for the first year the two strains can be planted together in the same row. This will increase the yield the first year, but when the seed from the cross or hybrid crop is planted, the subsequent crop will be still larger in yield and production of fodder.

Returning to the original strain after the hybrid seed has been used one year, of course can be easily done, if the farmer will maintain seed plats where the pure strains are kept separate from other strains.

Same Variety Should Be Used.

The second important fact about making crosses is that only unrelated strains of the same variety should be used and not two distinct varieties. Unrelated strains of the same kind of corn can be obtained from different parts of the State or from different States for crossing purposes. What one needs to be certain of, however, is that the seed he is obtaining from elsewhere has been kept pure. Reliable seed producers who know how to maintain a pure strain, of course, are to be looked to rather than to the indiscriminate grower for the strains in making a cross.

These two important facts are as essential to success as the main discovery of the effect of crossing. To keep planting the seed of a hybrid corn because it produced a large yield at one time, in the light of investigation, would prove foolish. This is too often a common practice of farmers.

Keep the pure strains strong and vigorous by seed selection and the hybrid fields will take care of themselves as to yields and stover. Any farmer can perfect his seed corn and add greatly to its yielding power by well-known methods of seed selection. The germination test is foremost as a means for determining the vigor and potential yielding power of the grains taken from a given ear of corn. Plant ten grains of corn from an ear in a sand box where moisture and proper temperature are maintained. In a few days the green sprouts will have appeared. Examine and see how many of the ten grains germinated.

If eight or nine did, the ear can be said to have strong germinating power, and that it can produce a thrifty, good yielding plant. The remainder of the ear can then be planted in the seed bed. If the seed plat is kept away from other plats that are growing different strains or varieties, then a strong, pure strain of corn is assured. To add to the strength of the pure strain, it is the custom of the seed breeder to detassle every other plant. This leaves the stalk that has been detasseled to be fertilized by another plant, rather than by itself.

Aids Production Power.

This has been shown to add to the producing power of the plant. The corn from the detassled stalks, of course, is the grain for planting in the seed plats next year. The seed from the stalks not detassled and all grain from the tasseled stalks which is not required for maintaining the seed plat, can be planted in the general field after being mixed with similar corn taken from another plat. Thus mixed a hybrid plant is produced of the greatest possible yielding power.

Thus is seen that it is no difficult matter to breed up strains of corn and to make hybrid crosses for largest field yields. Any farmer can do it. In fact, no other one can do it so well for a given farm as the farmer himself. When he grows his own seed he knows whether or not proper care has been taken to keep the strains pure and strong. He has also made use of strains of corn that have become adjusted to the climate, soil and conditions in general of the farm. In other words, he is taking fewest chances when he does all this work himself. And it is not a large amount of work. It requires very little time. The interest it will arouse as well as the yields it will increase will make of it a fascinating work for any intelligent farmer.

OCCASIONAL OBSERVATIONS

The late J. P Morgan's heart more than his head entered into his investments. So the detailed list shows. He did not leave one important block of either bonds or stocks. The veteran banker was not the Croesus that was popularly supposed. He was loyal to Hartford—its financial institutions, its insurance companies and even its carpet industries.

* * *

It will do no harm now to publish the fact that latterly Mr. Morgan's mania for buying all sorts of art and quasi-art treasures became so abnormal that his partners and his family had occasion for alarm. He spent more millions than he was making during the closing years of his life. He had regal contempt for money when it was weighed in the balance with art or his special brands of philanthropy. Of course, he would brook no interference in his purchases, most of which toward the close were paid for by notes, which were discharged when he collected his profits from his firm.

* * *

If bankers are correct in their diagnosis, there will be no currency legislation this session. Legislators object to doing a double shift. They want to go home the moment the tariff bill is signed. Then, too, every lawmaker has a currency plan of his own up his sleeve, which he will try to force down the throats of his colleagues.

* * *

Neither James Speyer nor President Vanderlip of the National City Bank will go to Europe this summer, they have their hands full at home with railroad problems.

* * *

Many Wall street people are hoping that the Eastern trainmen will go on strike. There are at least 10,000 men in Wall street who would be glad to take the jobs thrown up by the conductors and trainmen.

* * *

Some brokers are paying 3 per cent for call money, notwithstanding that lower rates are obtainable. One such broker explained his apparent extravagance thus: "I do not care to pay off my 3 per cent loans and take on others at the lower rates. You see, my bank never charges me more than 6 per cent for call money, no matter how high it goes, so that it would be small business for me to pay the loan now that the bank is making a little money out of my loan. Another thing, if I paid it off under present conditions I would probably have to pay the current rate whenever call funds might be above 6 per cent in the future."

* * *

There are five institutions in Wall street which do not charge more than 6 per cent on call money, even though it might be quoted at 10 or 25 or 125 per cent. They are the National City Bank, United States Trust Company, Central Trust Company, Fifth Avenue Bank and the Park National. The last institution does not charge more than 6 per cent on its own money, but it does charge more than on that lent for the account of out-of-town correspondents.

* * *

The First National Bank, of which George F. Baker is president, is considered the biggest "Shylock" in the financial district. It always gets as much for its money as it can and in times when money is very high its reserve sinks below the 25 per cent mark. Little wonder the bank has paid 12,550 per cent in dividends since Mr. Baker became president in 1873.

STUDENTS HELP LUMBERMEN.

The leading forest schools of the country not only have their own forest tracts for continuous experiments, but give their students actual experience in the woods by having them take part in big lumbering operations.

Paper Market Is Puzzle to Handlers

Difficult to Estimate Demand for Mercantile Notes, and Buyers Are "Whining."

NEW YORK, July 19.—Commercial paper is moving in strange channels. The market is "whimmy." Handlers of mercantile paper can form no estimate from day to day of the demand for their commodity. One day the buying is large, then for a protracted spell the purchasing is nil.

Further to entangle the situation extraordinary and inexplicable discrimination is being shown by institutions to certain best names to the detriment of others equally as good. As the representative of a prominent house put it, there is no telling what the upshot will be.

With standard houses unable to get money to finance their current shipments, prolongation of debts follows, or, failing that, liquidation is precipitated.

Shows 'London' Beef 34 Per Ct. American

Corporation Votes to Allow Armour's Shop in Smithfield, After Considerable Debate.

LONDON, July 19.—The fact that 34 per cent of the beef supplied to Smithfield, London's biggest meat market comes from American producers was revealed at the City Corporation meeting, when the question of renting certain shops in the market to the Armours was being discussed.

Councillor Kimber, opposing the recommendation, alleged that American firms importing meats to Smithfield artificially inflated prices. Other Councillors defended American meat trade methods which enabled the poor to buy cheaply. One market tenant said: "We want Americans to continue to do a large business in Smithfield."

The recommendation was carried by an overwhelming majority.

New Tariff Will Spur Trade, Says McLean

New York Magnate Confident Business Troubles Are Near End. Much Money Idle.

LONDON, July 19.—James McLean, of Phelps, Dodge & Co., New York, and a director in some thirty corporations, who sailed on the Imperator, said:

"Our troubles, due merely to overtrading, were caused by an extraordinary expansion of commerce throughout the world during the past few years. At present securities are being liquidated almost to a standstill, but there is no real depreciation in their value. I believe there is a vast quantity of money lying idle in New York awaiting investment.

"I don't believe this moderate tariff will injure anyone in the slightest, but will rather tend to induce a genuine rush of trade throughout the country."

EARNINGS OF U. S. STEEL ABOVE DIVIDEND NEEDS

NEW YORK, July 19.—The United States Steel Corporation, according to a semi-annual statement just issued, during the first half of 1913 earned sufficient money to meet the half yearly requirements of 3½ per cent on preferred and 2½ per cent on common stock by more than $17,800,000.

There was a surplus at the end of the first quarter after dividend payments of $7,370,000 and there will be a surplus of $10,431,000 based upon the estimated earnings of $37,500,000 for the second quarter.

ODDS AND ENDS OF FINANCE NEWS

There were 1648 vessels, aggregating 382,304 gross tons, built in the United States in fiscal year ended June 30, largest construction since 1908.

Buenos Aires Great Southern Railway proposes to increase capital by £5,000,000, of which £2,650,000 will be issued as soon as possible on the London market.

Merger is planned of Central National Bank and Security Trust Company of Lynn, two of the largest institutions in the city, with combined resources of $8,000,000.

Deutsch Amerikanische Petroleum Gesellschaft, the German subsidiary of the Standard Oil Company, for the year 1912 shows net profits of $747,712, an increase for the year of $132,049.

James J. Hill, now in Canada, expresses opinion that Canada has been borrowing too freely, that both individuals and municipalities have been going ahead too rapidly and that the Dominion now has all the railroad mileage 8,000,000 peopel can support.

So far as the trade's information goes the world is now consuming wheat on a scale about 25 per cent larger than that of 15 or 20 years ago. Last year's world's shipments were the largest ever known by about 12,000,000 bushels and figure out 665,522,000, or a rate of nearly 12,800,000 bushels weekly.

Last year freight shipments into and out of Pittsburg aggregated 171,071,238 tons, of which 164,594,915 tons went to railroads, while 12,476,323 tons was water-borne, a new high record, eclipsing the best previous record, that of 1910, by 9,337,970 tons, or 5.5 per cent. The figures for 1912 reflect an increase of 96.6 per cent over those of 1903, and as compared with those of 1898 they show a gain of 284 per cent.

WILL SPEND MILLION TO IMPROVE BRINSON RAILWAY

SAVANNAH, July 19.—An agreement to place the common stock of the Brinson Railway Company in a voting trust for four years has been approved by the stockholders.

The stock is owned largely by George M. Brinton, of Springfield, Ga., who is president. Mills B. Lane, of the Citizens and Southern Bank, and Jacob S. Collins, of the Real Estate Bank and Trust Company, both at Savannah, were named as trustees, and were authorized to name a third trustee to serve with them. Mr. Collins and John E. Foy were elected members of the board of directors, in addition to the other members who were re-elected.

Thus John H. Hunter and Robert M. Hitch will remain on the board. The financing is to be provided through New York financiers, who are represented by James Imbrie, of that city, chairman of the directors of the railroad.

This action means that about $1,000,000 additional is to be invested in the Brinson Railway Company.

8 Full Quart Bottles $3.95 Old Carolina Whiskey
Or 4 Quart Bottles $2.15 Express Prepaid



We might talk till dooms day about its merit, and good quality, and you would not know how good it is until you tried it.

SEND US $4.25 FOR 4 QUART BOTTLES, OR $8.95 FOR 8 QUART BOTTLES AND WE WILL SEND IT TO YOU PREPAID. If you are not fully satisfied with it return it, and get your money back, without any ifs, ands or anything else.

Free With First Order: A sample bottle of Whiskey, Corkscrew and Drinking Glass. A Postal request brings you our confidential price list.

ATLANTIC COAST DISTILLING CO. 4
Jacksonville, Fla.

B. & O. Year Earnings Exceed $100,000,000

Gross Sets New Record; Net Reduced by Flood Damage—7.12 Per Cent for Common.

The year ended June 30 was a banner one for the Baltimore and Ohio, earnings exceeding $100,000,000 for the first time. But flood damage decreased the net by $498,687. Surplus after all charges and dividends amounted approximately to $1,600,000, a decrease of about $600,000.

Although the estimate to overcome the physicial damage done by the flood was $3,000,000, some permanent work will incur further charges of over $1,000,000.

Gross operating income amounted to $101,541,905, an increase of $8,947,582. Earnings available for dividends on the common stock were equal to 7.12 per cent, compared with 7.58 per cent in the previous year.

AMMONIA BOMBS USED.

Ammonia bombs are being tried out on some of the national forests for the purpose of extinguishing forest fires. They are said to have worked well in the case of brush fires where the firefighters find difficulty in getting near enough to the burning area to beat out the flames. Each bomb exploded will extinguish fire in a circle of about five yards in diameter.

SCALPERS BUSY, COTTON MARKET TO THEIR LIKING

October Fluctuates Between 11.40 and 11.60—Big Fellow and Public Not Interested.

NEW ORLEANS, July 19.—A more hopeful feeling in regard to the defeat of the Clarke amendment having been engendered recently by the advices from Washington, the cotton market has become more active, with bulls inclined to bid prices up to higher levels.

The weekly weather report Tuesday was rather discouraging to the bear element, droughty conditions being reported as prevailing in Texas and Oklahoma, while rain also was said to be needed in some portions of the Atlantics, which was rather surprising to the trade here, as it was thought that there had recently been sufficient rains in the Eastern belt. Some private crop reports received from that section of the belt within the last few days also state that the cotton crop is being damaged by blight, especially in Alabama.

The market lately has ranged between 11.40 and 11.60 for October delivery. Covering by shorts has checked any decline in the neighborhood of 11.40, while profit-taking by longs, together with some fresh short selling, has served to prevent the market advancing much above the level of 11.60 for October.

Good Scalpers' Market.

The result has been a good scalping market, which professional traders have taken advantage of, but the larger operators and the outside public, apprehensive as to the Clarke amendment passing, have, as a rule, refrained from taking any interest.

Now that a more optimistic feeling prevails in cotton circles here, interest in the market appears to be reviving, and, with a little more encouragement, leading bulls in this market would not hesitate to put some ginger into the speculative position. There is still a fairly large short interest in the market, and it would not require a great deal of buying to put the bears on the run. Prices on the new crop deliveries are now 1 cent under those prevailing a year ago, when, in some respects, the crop outlook was better than it is to-day.

Boll Weevil Active.

More reports of damage by boll weevil are coming in, especially from Texas and Louisiana, where the pest appears to have gained great headway. The rains which are needed now in Texas would lead to greater damage still from the boll weevil. Consequently, crop prospects in the Western belt are not encouraging, no matter from what angle the situation is viewed.

The Census Bureau report on consumption for the month of June proved to be a very bullish document. It proved conclusively that consumption in this country is running on the basis of 5,750,000 bales, which would indicate a total consumption, America and Europe combined, of at least 14,750,000 bales. For this reason, the trade is beginning to realize that a new crop of at least 15,000,000 bales will be required to keep the spindles of the world running and maintain reserves above the danger point next season.

In other words, the situation as regards sufficiency of supplies or deficiency, hangs in the balance. Everything depends upon the new crop, and should it begin to deteriorate there might be an outburst of bullish speculation which would put prices back to a parity with those that prevailed a year ago at this time.

MORE CHEERFUL SPIRIT SHOWN IN SOUTHEAST

Improvement in Cotton Prospects Caused by Fine Growing Weather Brings Optimism.

By M. A. ROSE.

Two weeks of hot weather, varied by good showers, have done marvels for the cotton crop of the Southeast, according to the views of competent observers, who have made trips through the farming sections.

Cotton in South Georgia is waist high, they say, and a little more of this ideal weather—ideal from the cotton planters' standpoint—will do much to overcome the late start the crop suffered. If August, now, will be as kindly as July, and if the frost is not too early, an excellent crop will be assured. To make conditions perfect, a little rain in Central-Southeast Georgia might be added, for the abundant showers elsewhere skipped that section, according to the Weather Bureau's report last week.

The feeling all around is more cheerful. Country bankers and merchants report to their Atlanta correspondents that the crops look better—particularly the corn, which promises a more abundant yield than Georgia ever has known.

"Balance Basis" Rules.

By keeping loans strictly to a "balance basis"—that is, by demanding that a customer's balance be kept at 25 per cent of the total amount he is allowed to borrow—the supply of money is kept equal to the needs of commerce and industry.

Atlanta institutions, with one or two exceptions, have not yet begun to borrow from New York City. Within a few weeks this will begin, probably not as early as usual, for the cotton crop is a little late.

The outlook, according to good authorities, is for good prices for the cotton crop. Domestic consumption, many think, will reach 6,000,000 bales this year, a record figure. For nine months domestic mill takings were something less than 500,000 bales per month, but for April and May takings were well above 500,000 bales. They were close to 500,000 in June.

Cotton Prices Better.

July and August, terminating the cotton year, are expected to bring the total up to 6,000,000. Prices have stiffened perceptibly for spinnable grades in consequence. The total number of spindles in operation during the year has been close to the record, and stocks have been decreasing steadily since January.

Stocks and bonds continue to be quoted at bargain prices, both local investments and those listed on the New York Exchange. There was a small revival in trading following July dividend disbursements, but it has died down again. Fall, it is believed, will see much more active investment and speculation, and several Atlanta financiers, according to rumor, plan to father some new issues.

Hand-to-mouth buying of goods continues the rule, though some fair fall orders are reported by jobbers.

Rumely Plants Shut, Year's Orders Filled

The Important Question to the Stockholder Is, "When Will Manufacturing be Resumed"

NEW YORK, July 19.—A dispatch from Chicago to the effect that the Rumely Company is planning practically to close down its plants for making thrashing machines and tractor engines appeared at a casual reading to supply a bearish argument on the Rumely stocks.

Inquiry at the company's bankers brought the confirmation of the statement, but also developed some additional information which removed much of its possibilities as a market factor. The company will stop construction of thrashers and tractors, as well as several other lines of farm machinery, around August 1, because the year's orders have been filled. The remaining months of 1913 will be devoted to deliveries and collections.

The contraction of manufacturing in midsummer is a seasonal matter, followed to a greater or less extent by all concerns making farming implements. Of far more significance than the reason for closing the Rumely plants is the problem as to when they will again start up.

Usually new contracts have been received by the late autumn to warrant the resumption of business on a substantial scale, but such may not be the case this year. A director said yesterday that he would not be surprised if there should not be much activity before January 1.

TREE PLANTER TRIED.

Experiments with a tree planting machine at the Utah Agricultural Experiment Station indicate that it may be used to advantage in reforesting old burned areas on the national forests.

Cotton Trade Inclined To Enlarge Estimates

Bears Timorous Despite Promise of Big Yields. Spot Prices Steady.

MEMPHIS, July 19.—Another week of progress for the cotton crop is history, and the tendency is to enlarge yield expectations. There is still, however, plenty of time for something to happen and fear that it might is contributing largely to the disposition to make haste slowly in yielding to the temptation to try to discount a big crop.

The trade seems to realize that ever since the first of the year there has been a feeling in the cotton world that the crop of the season 1913-14 was going to be a large one, and so far nothing has happened to seriously interfere with this promise, yet in the face of many adverse conditions and circumstances, the price has held steady, and only for a brief spell have futures been below 11 cents.

This fact tends to increase confidence in the stability of the affair and discourages willingness on the part of bearishly inclined people to commit themselves too heavily on that side until there is assurance that the crop will be sufficient for the world's needs for the ensuing year and allow for some enlargement of the reserves in the hands of spinners.

As yet notes of complaint from the fields have been in a minor key and danger is largely prospective. There have been some temperatures that were too high for the best progress of the crop, for the moisture supply was limited, but while this was the case the weevils in the same districts have been kept in check.

Oklahoma has sent the most serious complaints as to the heat, although the condition is that State has been high and there is room for some deterioration and still leave promise of a good crop. Texas as usual is sending a variety of reports, though the average opinion is that a record crop will be marketed there. There is basis for expecting a large early movement from that Commonwealth also, and three new bales already have been marketed.

In this territory, which comprises the area that produces the bulk of the long staple varieties, the prospect is the best in years, though in the lower edge, including some of Mississippi and Arkansas, the weevil bids fair to be a factor. Conditions are so favorable at the moment that the tendency here is to take an optimistic view of the entire belt. Information reaching here is that while there has been much improvement in the Eastern belt during the past few weeks, chances are against yield equaling the record of two years ago.

Bears, however, think they see possibility of the belt setting a new record in the number of bales, while outlook is for good quality.

There is small activity in the spot department, although sales in this market have been fairly large for midsummer. The unsold stock here is small and only a few buyers are here, but scattering orders are coming from spinners. Receipts are small, but stocks in the aggregate at counted towns are larger than they were a year ago. Quotations are holding steady and middling ranges from 12 cents to 12 7-16.

SENT FREE TO MEN

A Most Pleasing Remedy given to Quickly Restore Lost Vitality.

A Free Trial Treatment Sent by Mail To All Who Write.

Free trial treatments of Enervita, a most pleasing remedy, are being mailed to all men who write to Dr. John S. Howell. So many who had battled for years against the mental and physical suffering of man weakness have written thanking him for the great benefit received, therefore, Dr. Howell has decided to send free trial treatments to all men who write. It is a home treatment and all who suffer with any form of weakness, resulting from youthful folly, premature loss of strength and memory, weak back, lack of vitality and confidence can now receive this strength giving treatment at home.

The treatment has a peculiar grateful effect of warmth and seems to act direct to the desired location, promoting strength and development just where it is needed. It is given to relieve the ills and troubles that come from years of misuse of the natural functions, and has met with remarkable success, even in cases approaching advanced age. A request to John S. Howell, M. D., Suite 1221, Auditorium Building, Cincinnati, Ohio, stating that you desire one of his free trial packages, will be complied with promptly.

He is desirous of reaching that great class of men who are unable to leave home to be treated, and the free sample will enable them to see how easy it is to successfully treat man weakness when the proper remedies are employed. Dr. Howell makes no restrictions. Any man who writes will be sent a free sample and literature, carefully sealed in a plain package, so that you need have no fear of embarrassment or publicity. Readers are requested to write without delay.

Toasts While You Eat

Guaranteed 3 Years

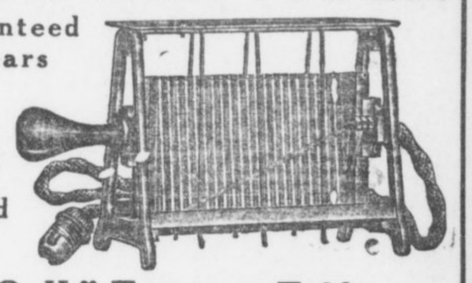

$1.95 Postpaid

"O. K." Toasts at Table

The O. K. Electric Toaster gives you the pleasure of toasting right on the table while you eat. It means **no** gas or kitchen **odors, no burnt toast** or **burnt fingers.** With the O. K. Toaster you toast **while you eat.**

Unusual Price 3-Yr. Guarantee You can not buy an electric toaster anywhere near as good as the O. K. for anywhere near the price of the O. K. The 3-year guarantee is absolute. If, within 3 years, the O. K. becomes defective, we will replace it with a new toaster.

The O. K. Toaster is a bargain you cannot find anywhere else. It is 8 inches wide and stands 5 inches high. It has a 6-foot asbestos-lined cord and it is heavily nickel plated. Is for direct or alternating current, 100 or 125 volts.

10-Day Trial Send Coupon Send for the O. K. Toaster this very day. Toast with it for 10 days and if it is not O. K. in every way, just return it and your money will be refunded. Be sure to **send coupon as no orders** can be filled **without coupon.** The coupon is worth **real money.**

Dries Hair Quick



$1.95 Postpaid 3-Year Guarantee

Parisian Electric Comb Hair Drier

Every Woman Needs It

There is not a woman, young or old, who does not need the Parisian Electric Comb Hair Drier. In **one minute** it is ready for use; in **15 minutes** it **has dried your hair perfectly.** All the electricity goes into **heating the comb; no electricity** comes in contact with the user. The comb is never hot enough to injure the hair. The Parisian Electric Comb Hair Drier is **11 inches long,** with a **6-foot** cord. It is of aluminum and is highly polished. It can be attached to any 100 to 125 volt electric light socket, either direct or alternating current.

Special Price This Comb has never been offered at less $3.00. By a special arrangement with the manufacturer, we are enabled to offer it at the special price of $1.95, postpaid, with each Comb goes this **unconditional** guarantee—If, within 3 years, it proves defective, we will replace it with a new Comb.

10-Day Trial Send for the Parisian Electric Comb and Drier to-day. Use it 10 days. If not altogether satisfactory return it and your money will be returned. Be **sure to send coupon with order.** No orders can be filled without coupon.

COUPON

This coupon and $1.95 entitles sender to one O. K. Electric Toaster or one Parisian Electric Comb and Drier on 10 days trial.
Western Merchandise & Supply Co.,
Chicago, Ill.

WESTERN MERCHANDISE & SUPPLY CO.
326 West Madison Street, Chicago, Illinois.

PAY ME FOR CURES ONLY



If you have been taking treatment for weeks and months and paying out your hard earned money without being cured, don't you think it is high time to accept DR. HUGHES' GRAND OFFER?

You will certainly not be out any more money if not cured. Consultation and Examination are Free for the next thirty days.

If I decide that your condition will not yield readily to my treatment, I will be honest with you and tell you so, and not accept your money under a promise of a cure.

My treatment will positively cure or I will make you no charge for the following diseases:

KIDNEY, BLADDER AND URINARY TROUBLE, STRICTURE, VARICOCELE, HYDROCELE, NERVOUS DEBILITY, RUPTURE, ULCERS AND SKIN DISEASES CONTAGIOUS BLOOD POISON

Eczema, Rheumatism, Catarrhal Affections, Piles and Fistula and all Nervous, Chronic and Private Diseases of Men and Women.

Newly contracted and chronic Cases of Burning, Itching and Inflammation stopped in 24 hours. I am against high and extortionate fees charged by some physicians and specialists. My fees are reasonable and no more than you are willing to pay for a cure. All medicines, the surest and best of drugs, are supplied from my own private laboratory. OUT-OF-TOWN MEN VISITING THE CITY, consult me at once upon arrival, and maybe you can be cured before returning home. Many cases can be cured in one or two visits.

CALL OR WRITE—No detention from business. Treatment and advice confidential. Hours 9 a. m. to 7 p. m. Sunday, 9 to 1. If you can't call, write and give me full description of your case in your own words. A complete consultation costs you nothing and if I can help you I will.

DR. J. D. HUGHES, Opposite Third National Bank
16 1-2 North Broad Street, Atlanta, Ga.

GIRL PLAYS MAN AND WINS LOVE OF HATED RIVAL

Unique Vengeance Is Planned by Young Woman Whose Sweetheart Proved Faithless.

WHEELING, W. VA., July 19.—Jilted by her lover, Bessie McIntyre, of North Wheeling, a pretty 18-year-old girl, secured an odd but effective revenge on her rival, who "stole" her sweetheart and on the faithless lover at the same time.

June 25 Harry Pendleton, a well-known young business man of this city, informed Miss McIntyre that he could not see her again as he had become engaged to another girl. By a dint of inquiry the jilted girl ascertained that the girl who had stolen her lover's affections was Miss Henrietta Aiken, of Bridgeport, Ohio, just across the river from this city. Securing permission from her parents, Miss McIntyre had her hair cut off, and donning one of her brother's suits, she visited Bridgeport and met Miss Allen.

It was a case of love at first sight—on the part of the Bridgeport girl. Miss McIntyre masquerading as "Lawrence Dessing," was a devoted lover, and every night found "Lawrence Dessing" at the home of Miss Aiken.

Last Sunday night while "Dessing" and Miss Aiken were sitting on the front porch of the latter's home, Pendleton appeared and demanded to know why another had usurped his place. Miss Aiken angrily dismissed Pendleton and ordered him never to call on her again. She then confessed her love to her companion, the pseudo "Dessing." Miss McIntyre, dressed in a gown of the latest mode last night met Miss Aiken in this city. Before Miss Aiken could speak the North Wheeling girl told her how she had revenged herself.

In a moment the girls were fighting and were separated by the police.

Must Stay Maids to Get Mother's Estate

Daughters of Ohio Woman Are Beneficiaries Under Will Which Prohibits Their Marriage.

BELLEFONTAINE, OHIO, July 19. One of the most remarkable wills ever admitted to probate in this county was made by Jane Lake, late of Richwood, who left considerable property to her three daughters, Linie, Nora and Ida.

The provisions are that the estate shall be equally divided among the three daughters, on the condition that none of them will marry. If one of them marries, her share of the estate goes to the two remaining single. If all three should marry, the entire estate is to go to the Board of Foreign Missions of the Methodist Episcopal Church.

Concussion of Brain Kills a Gigantic Frog

Oscar Siler went to Mich.
Thought he'd rest and catch some fish,
Pitched his tent on Fountain Lake—
Listen to this nature fake:

FOUNTAIN, MICH., July 19.—Oscar Siler, of Chicago, who has been fishing on the lake near here, claims to have killed the record frog. Said frog is said to weigh 6 pounds and to be 15 inches long. It will be sent to Chicago. The frog died of concussion of the brain. Thus—

"Kerplunk," croaked the prehistoric bullfrog.
"You're drunk," piped the monarch of the bog.
Whereupon Siler (who was sober) bounced a rock off the bullfrog's bean.

Miner Returns Rich To Find Wife Dead

Comes Back Home to Make Restitution for Having Deserted Her 20 Years Ago.

MEEKER, COLO., July 19.—Wealthy and anxious to take back his wife, whom he deserted twenty years ago, Josiah Bronson, a modern Enoch Arden, found the old home in ruins and the wife dead. From the old-timers who had known him in the early days he learned that his wife, believing him dead, had married his twin brother.

Two children, he learned, were born of the marriage, and upon the death of the mother were sent to relatives in West Virginia.

Bronson declared he would care for the children. "I shall give them the best education money can buy," he said. "I deserted their mother when she was just a young woman, and now I want to atone for the cowardly act."

Tight Shoes Land Thief Behind Bars

Burglar in Jewelry Store Kicks Heels to Relieve Pressure and Alarms Police.

SAN FRANCISCO, July 19.—Frank Davies, who at times also gives his name as John Simpson and Joe Allen, became irritated last night while scooping unset diamonds in his hat in a dark room because the toes of his new shoes were too narrow.

Intending to relieve the squeeze, he kicked toward the floor with his heel, but miscalculated and drove his foot through a glass show case. A policeman in a saloon on the floor below heard the noise and arrested Davies, who says he is an ex-convict and that he arrived here from Los Angeles at 9 o'clock yesterday morning. The diamonds were claimed to-day by the jewelers from whom they were taken.

PERSEVERANCE WINS FOR SHOW AT KNOXVILLE

Conservation Exposition Will Open September 1 Free of Debt and Complete.

KNOXVILLE, July 19.—In an authorized interview T. A. Wright, president of the National Conservation Exposition to be held in this city from September 1 to November 1, makes the statement that the exposition will open its gates on September 1 complete to the last detail, and that the exposition will be opened absolutely free of debt of any kind.

So far as is known, this will set a record for expositions anywhere. The financing of the project in the face of a number of disappointments is something in which the officers and directors of the exposition take pride.

"At the time the exposition project was first broached," says President Wright's statement, "it was expected that the Congress of the United States would appropriate $250,000 for a large exposition building. Through the action of one Knoxville man and of two or three Congressmen this appropriation was defeated in the last days of the last Congress. But the United States Government will be represented at the exposition by suitable exhibits from its various departments. The defeating of the appropriation bill will make no difference in the size or the quality of the Government displays.

"I have waited so that I might be sure of my ground in making the statement that the exposition will be complete on the opening day, and that it will be absolutely free of debt on that day.

"The exhibit space under cover has been increased more than four times what it was at former expositions and the Midway and outdoor space have been increased more than five times that heretofore used. The success of the exposition is assured. It will be the greatest exposition ever held in the South."

Five large exposition buildings have been added to the plant of the old Appalachian Exposition, and four of these are finished to the last nail; the fifth is under roof. A new Midway street, with over a mile of frontage, has been constructed. Only last week it was found necessary to add 30,000 square feet of space to the grounds in order that all applicants for outdoor space might be taken care of.

FISHERMAN FINDS $1,400 WORTH OF PEARLS IN HAUL

PEORIA, ILL., July 19.—Joe Johnson, a clam fisherman on the Illinois River, found two gems among the pile of clams brought in from a day's haul. Johnson, thinking the pearls of unusual value, took them to a jeweler, who to-day gave him $1,400 for the two stones.

BRYAN DODGES PAPER'S QUESTIONS

Continued From Page 1.

wrong. It is using the office for making money."

Senator Bristow said action would be had on his resolution. He said, too, that there would be quite a little discussion on the subject. It probably will be referred to a committee. Senator Bacon, chairman of the Committee on Foreign Relations, says it probably would be "handled in a routine way."

Mr. Bacon says he thought the resolution was introduced to bring about a discussion of the course of Mr. Bryan, and that remedial legislation was not demanded.

Many Senators, while not permitting themselves to be quoted, agreed that Mr. Bryan had made a grave mistake. Mr. Townsend, of Michigan, holds that the Secretary is doing that which is denied to every subordinate employe of the Government and denounced it as reprehensible.

Among those who talked were the following:

Senator Weeks, of Massachusetts—A Cabinet member can live on $12,000 a year if he does not have large family expenses, and he can live comfortably and respectably.

Senator Penrose, of Pennsylvania—Samuel J. Randall, one of the greatest of Democrats, served this country for a whole generation, living on a salary of $5,000 a year. I have always disapproved of the custom that has grown up resulting in the very considerable neglect of official duties on the part of public men in order that they may go on lecture circuits.

Senator Tillman, of South Carolina—While Mr. Bryan's speaking tours will serve a good purpos in that he always preached true Democracy and patriotism and Christian living, he can never again appear as a knight errant of Democracy.

Representative Willis, of Ohio—I am opposed to a Government official capitalizing his job. The Secretaryship of State is a man's job. Mr. Bryan should stay here and attend to the work of his office. He has enough on his hands with the present critical situation in Mexico, the unsettled questions with Japan and the matter of the Panama Canal tolls. We members of Congress have to stick to our tasks.

Representative Miller, of Minnesota—Mr. Bryan is giving this country a remarkable exhibition in the difference between his preachings during the past seventeen years and his present practices.

Representative Kahn, of California—There are many able men in the employ of the Government who are prevented by law and the hours of service from increasing their incomes through additional employment.

Representative Payne, of New York—I have been able to live on my salary as a member of the House. I can not see why the Secretary of State is unable to live on his salary.

Towne, Bryan's Friend, Calls Step Unfortunate.

NEW YORK, July 19.—Secretary Bryan's determination to supplement his official salary of $12,000 by going on a six weeks' lecture tour has awakened severe criticism from the men who supported him when he first loomed on the political horizon.

Charles A. Towne, who was one of the speakers at the famous "Dollar Dinner" in April, 1899, organized to emphasize Bryan's Jeffersonian simplicity of tastes, discussed Mr. Bryan's new move reluctantly, as they are still close friends.

"I consider the Secretary's plan to continue his lecture tours while occupying the chief place in the President's Cabinet most unfortunate," said Mr. Towne. "These are days when great national issues must be decided, and when the Secretary of State is required to give every bit of time and energy in behalf of the nation. It is a time when men intrusted with the affairs of the Government must have their minds occupied with nothing else except the questions of state.

Explanation Only Makes It Worse, Says World.

(From The N. Y. World, July 16.)

It is with the most profound regret that we have to note the position into which the Secretary of State has drawn himself and the explanation now given which only makes it worse.

Whether Mr. Bryan can afford to take a prolonged vacation at just this critical time for the Administration and his own high office may be a question, but a minor one. Whether, under the frankly admitted circumstances of personal fortune, he can only afford a money-making vacation, must be something less than a question with the great masses of the people whose life he has lived in sympathy.

The real question is whether the Government for such a position as his may not justly claim an undivided service, and whether any other view is compatible with a worthy ambition. We have had men in high office who have sacrificed personal fortune to render such undivided service and could afford it. We have had many more men there who have done this and could not afford it.

We can not think of the President of the United States doing otherwise. We should not be able to think of any of his Cabinet doing otherwise.

Action Most Bizarre, Says Pall Mall Gazette.

LONDON, July 19.—Regarding Secretary Bryan's lecture tour, The Pall Mall Gazette to-night says:

"It is a singular paradox in a country where there is so much money in politics as in the United States that the chief member of the President's cabinet should find his official salary inadequate to support his existence.

"We can quite understand why $12,000 a year is not enough for the Secretary of State, considering the American scale of life, but one would have expected a man of Bryan's moral courage to call upon his country for a living wage, to which he is entitled, rather than to propose going on the stump as a lecturer, in the roles of a minister and a professional entertainer.

"They make a most bizarre combination to all British ways of thinking, and we shall be surprised if even American opinion reconciles itself to their incongruity."

MONEY

LOANED TO SALARIED MEN AT LAWFUL RATES ON PROMISSORY NOTES

Without Endorsement
Without Collateral Security
Without Real Estate Security

NATIONAL DISCOUNT CO.
1211-12 Fourth National Bank Bldg.

WANTED, IDEAS

An Opportunity To Make Money

Inventors, men of ideas and inventive ability, should write today for our list of inventions needed, and prizes offered by leading manufacturers.

Patents secured or our fee returned. "Why Some Inventors Fail," "How to Get Your Patent and Your Money," and other valuable booklets sent free to any address.

RANDOLPH & CO.
Patent Attorneys,
618 "F" Street, N. W.,
WASHINGTON, D. C.

BIG PRICE REDUCTIONS

In Samples, Odd Pieces and Discontinued Lines

Our buyers are in the market; their combined purchasing power has enabled them to get remarkable price concessions on many new lines, and they have advised us to put big price reductions on our samples, odd pieces and discontinued lines in order to make room for the new pieces which will soon begin to arrive. The pieces included in these big price reductions are from the country's best manufacturers, and have prominently represented a portion of our big stock for the past few months. We need the room; we must have it. Avail yourself of this wonderful once-in-a-life ime opportunity to buy your needed pieces. Reduced price tags are on articles in every department. No trouble to find what you want.

SATISFACTORY CREDIT TERMS CAN BE ARRANGED FOR ANY SELECTION YOU MAKE.



Refrigerators

—the kind that will preserve your foodstuff well and make for you an economical ice bill. We are exclusive agents for the North Star, Eagle and Crystal. We have any size in seamless porcelain lined, white enameled lined and zinc lined. See our big display now. Prices range from

$10 to $125

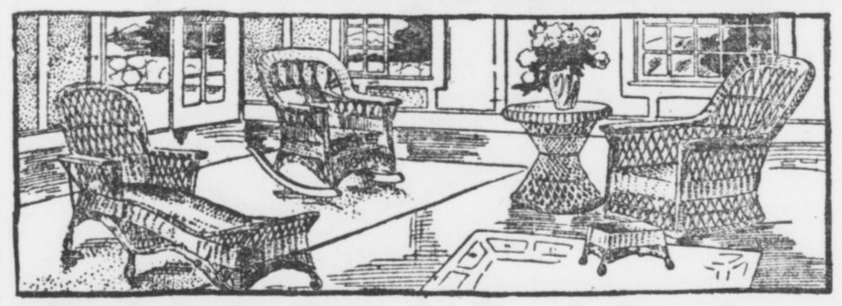

Final Reductions in Porch Furniture

Our line of porch furniture includes pieces from the medium-priced porch rocker to the finest imported French Willow suite. We have also several pieces of attractive China Sea Grass, Rattan, Fibre Rush and Willow furniture. Every piece is carrying a substantial reduction. See window display.

$5.50 Old Hickory Rockers	$2.50	$15.00 Sea Grass Rockers	$7.50
$5.00 Old Hickory Chairs	$2.50	$30.00 Sea Grass Settee	$10.00
$35.00 Sea Grass Settee	$15.00	$3.50 Porch Rockers	$2.45
$15.00 Sea Grass Chairs	$ 7.50	$2.25 Porch Rockers	98c



Odd Diners

About one hundred odd diners, in lots of from two to five. This gives you a wonderful opportunity to get some extra chairs at a most remarkable price. Any style in Golden Oak, Mission, Fumed Oak and Mahogany is here. Wood and leather seats. Also a few arm chairs. They are in two lots. Values $3.00 to $10.00. Take your choice at

$1.49 and $2.49

Lace Curtains

A big lot of closely-woven, fancy-designed lace curtains, in white and ecru, both single and double bordered. Values range up to three dollars. See them. Take your choice. Per pair, only **98c**

Blue Tag Bargain Basement

Never before in the history of our store have such remarkably low prices prevailed as are in our blue tag bargain basement now. Anything you want from a single odd piece to a complete suite. Our usual credit terms apply to any selection you make in our blue tag bargain basement. Here are listed a few of the many specials.

$30.00 Velour Couch	$15.00	$30.00 Golden Oak China Closet	$15.00
$35.00 Golden Oak Chiffonier	$20.00	$30.00 Golden Oak Dining Table	$15.00
$45.00 Mahogany Chiffonier	$25.00	$30.00 Square Mahogany Table	$15.00
$35.00 Mahogany Chiffonier	$20.00	$16.00 Golden Oak Dining Table	$8.00
$95.00 Mahogany Dresser	$49.50	$20.00 Golden Oak Dining Table	$10.00
$60.00 Golden Oak Sideboard	$37.50	$80.00 Golden Oak Dining Table	$40.00
$40.00 Early English Buffet	$20.00	$8.00 Golden Oak Center Table	$4.00
$30.00 Golden Oak Sideboard	$15.00	$10.00 Golden Oak Center Table	$5.00
$55.00 Golden Oak Sideboard	$27.50	$15.00 Golden Oak Center Table	$7.50
$40.00 Golden Oak Sideboard	$20.00	$12.00 Golden Oak Center Table	$6.00
$70.00 Golden Oak Sideboard	$37.50	$25.00 Table Bed and Mattress	$12.50

Alarm Clocks

These clocks are positively guaranteed for one year. They are made of excellent material, are attractive and have an exceptionally loud alarm attachment. One dollar values; on sale to-morrow for only **50c**

Cedar Chests

Any size, length, depth or width you want is here. Protect your valuable garments from moths by putting them in one of these sweetly-odored cedar chests. Prices up from **$4.98**

Dressing Tables

In Mahogany, Golden Oak, White Enameled and Bird's-eye Maple. Any style you want, from the daintily French curved lines to the most massive Colonial patterns. Prices up from **$16.98**

Brass Beds

The biggest and handsomest line in Atlanta. Single and double sizes, in gloss, satin and velvet finishes. Every one sold under our personal guarantee. Prices range from $125 down to only **$17.50**

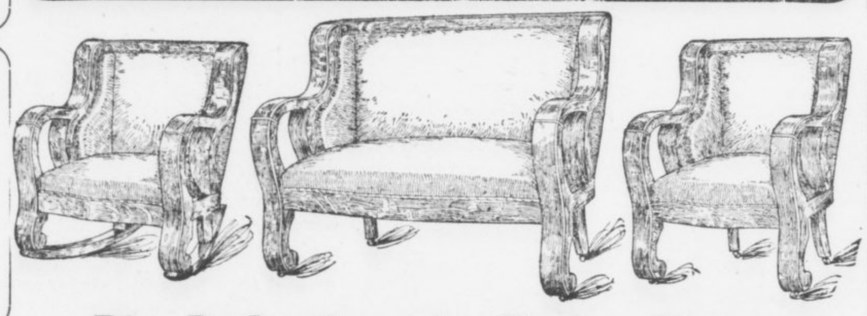

Hat Racks

Astonishing price reductions on every hat rack. Any style in Oak, Mahogany and Mission finish. All have extra large mirrors, and very strong coat and hat hangers. Prices up from **$9.98**

Bed Room Suites

$250.00 values. Made of well-seasoned, quarter-sawed and highly-polished, rich golden oak. Massive, and artistically hand carved. Suites consist of bed, dresser and washstand. Special terms of two dollars per week, and your choice of the entire line will only cost **$139.50**

Big Reductions in Parlor Pieces

Also many handsome library pieces are carrying price tags representing a substantial reduction. Three and five-piece suites and a big variety of odd pieces are here in Golden Oak, Mahogany, Fumed Oak, Early English and Circassian Walnut.

$20.00 Mahogany Parlor Chair	$10.00	$30.00 Mahogany Parlor Chairs	$15.00
$10.00 Mah. Upholstered Roman Seats	$2.50	$90.00 Mahogany Davenport	$45.00
$10.00 Mahogany Reception Chair	$5.00	$17.50 Mahogany Upholstered Rockers	$5.00
$15.00 Mahogany Arm Chair	$7.50	$20.00 Mahogany Settee	$5.00
$12.00 Mahogany Parlor Chairs	$6.00	$10.00 Mahogany Upholstered Chairs	$2.50

Book Cases

About seventy-five different styles in Oak, Mission and Mahogany finish to select from. Single, double and treble doors. Also several attractive sectional cases. A beauty for only .. **$12.48**

25% Discount

on our entire line of BUCK'S gas stoves and ranges. Any size you want from the small stove to the most spacious gas range is here. See window display.

Rhodes-Wood FURNITURE COMPANY

COMPLETE HOUSEFURNISHERS

103-5-7-9-11 Whitehall Street, Corner Mitchell

Our Windows

this week are filled to their utmost capacity with great specials. They contain some of the greatest housefurnishing values in Atlanta. See them.

NOTICE

If you have any difficulty in buying Hearst's Sunday American anywhere in the South notify Circulation Manager, Hearst's Sunday American, Atlanta, Ga.

HEARST'S SUNDAY AMERICAN

FLORIDA EDITION

VOL. I. NO. 16.

Copyright, 1913, by The Georgian Company.

★★ ATLANTA, GA., SUNDAY, JULY 20, 1913. PRICE FIVE CENTS.

BRYAN OUGHT TO LIVE ON HIS PAY OR QUIT, SAY SENATORS

Explanation of Secretary of State More Amazing Than His Acts, Declares Bristow, Who Introduced Resolution to Investigate

Wilson's Premier Capitalizing His Position, Asserts Representative Willis—Much Work To Be Done in His Department.

WASHINGTON, July 19.—The consensus of opinion among public and private persons in the National Capital is that **if Secretary Bryan can not live on his salary of $12,000 a year he ought to resign and continue his lecture tours as a private individual.**

Mr. Bryan to-day gave evidence of the fact that the country-wide criticism had got under his skin. That he was irritated and impatient and realized the "bad break" he has made was apparent to his subordinates throughout the day. Somewhat petulantly he declared that the press of the country might have assumed that "my lecture engagements are subject to cancellation."

Publicly, Mr. Bryan announced to the country that he could not live on a salary about which his fellow Cabinet members have not complained, and in a second statement, given out authoritatively, complained that criticism was groundless.

Evades Paper's Questions.

The American to-day endeavored to obtain from Mr. Bryan more in detail the reasons that actuated him to arrange to leave his post of duty at a time when very grave matters pertaining to our relations with foreign powers were pending. He declined to answer certain questions and refused to discuss the subject of his official pronunciamento.

Mr. Bryan was asked these questions by The American:

"If you feel your duty is to your private pocketbook rather than to the 'great common people' to whom you have preached simplicity for the last seventeen years, why do you not resign and devote your entire time to the lecture platform and literary pursuits?

"If you believe the people have called you to the great office you can fill so ably, do you not believe that it is your duty as an American and a patriot to sacrifice your personal interests for the interests of your country? The more so from the fact that you admit you have saved about $200,000, which is considerably more than a competence when invested shrewdly?

"You say that you entered one campaign from the Chautauqua platform. Is it not a fact that you look upon the present and future engagements as the best opportunity to get in direct touch with the people, who, you contend, will elect the next President by direct vote?"

Bryan Leaves to Lecture.

No answer was returned to the questions. Later in the day he left Washington to keep an engagement to lecture.

Senator Bristow, author of the resolution calling upon the President for information as to what salary ought to be paid to enable Mr. Bryan to stay in Washington and attend to his public duties, to-day came back with a rejoinder to Mr. Bryan's explanation of last night.

"Secrttary Bryan's second statement has astounded me even more than his first one," said Mr. Bristow. "That the present Secretary of State should have such a sordid view of the Governmtnt service is amazing.

"Secretary Bryan says he has a right to use his vacation for lecturing if he sees fit. But he is to be away on one tour of six weeks, and there is no telling where his vacation will end.

Needed at His Post.

"Besides, since he has been Secretary of State he has been in Washington only about one-half the time so far. If ever there was a time when the Secretary of State was needed on the job it is now, when so many important questions are up for consideration. To cause the people to pay money to hear the Secretary of State, the highest officer in the Cabinet, deliver addresses is all

Continued on Page 12, Column 1.

Girl Traps a Thief In Telephone Booth

Sets Shoulder Against Door and Holds Man Until Cries Bring Her Aid.

NEW YORK, July 19.—Holding a thief trapped in a telephone booth, Miss Florence Rosenthal, cashier in Edward Feuhrer's drug store at No. 53 Second avenue, finally succeeded in delivering him to the police yesterday.

The captive, who said he was Alexander Moskowitz, 17 years old, was so long "telephoning" that Miss Rosenthal went to the booth to see if he was dead or alive. She saw him opening the money box with a screwdriver, she says. Screaming for her employer, she set her shoulder against the door, and the youth could not force it open. Moskowitz was held for trial.

Burleson Eats but Two Meals Each Day

Postmaster General Believes in and Practices "Early to Bed, Early to Rise" Theory.

WASHINGTON, July 19.—Postmaster General Burleson believes thoroughly in the old adage, "Early to bed and early to rise makes a man healthy, wealthy and wise." He practices this theory himself and in addition supplements it by a two-meal-a-day program.

His daily routine is as follows:

"I arise at 5 in the morning.

"Read the papers until 6.

"Breakfast.

"Go over papers and reports until 9.

"Work at the Postoffice Department until 5 in the afternoon without any lunch or lunch hour.

"Dinner at 6 to 7 o'clock.

"Eight o'clock—go to bed."

"Cooling Period" to Halt Divorce Evil

Pastor Suggests That Three Months Elapse Between Final Hearing and Decision of Court.

ATLANTIC CITY, July 19.—Speaking on "The Modern Problem of Marriage and Divorce," before the Central Conference of American Rabbis here to-day, the Rev. L. Leonard Levy, of Pittsburg, advocated a "cooling" period of three months from the time of the final hearing until the decision is announced as the solution of the problem of minimizing the divorce evil. "This cooling period," said the speaker, "would cover a time during which neither of the parties at interest could marry."

Even Take Fizz Out Of City's Soda Water

Members of Cincinnati Board of Health to Censor All Soft Drinks Sold.

CINCINNATI, July 19.—The "fizz and bubble" in soda water and ginger ale manufactured in this city is to be no more, if the Board of Health has its way about the matter, and it seems likely at this time that its contention will hold good. The board has asked the Council to pass an ordinance limiting the amount of alcohol to one-half of 1 per cent in any one drink of this kind. If the resolution is passed and made a law no dealer will be allowed to make soft drinks without first getting a permit.

Girl Fan Loses Teeth But Stays Out Game

Foul Tip Injures Fair Baseball Enthusiast, but Her Ardor Is Not Diminished.

ZANESVILLE, OHIO, July 19.—Miss Cora Bauer, of this city, was struck in the face by a foul tip while watching a ball game between the Akron and Zanesville teams here. Her nose was split open, three teeth knocked out and she may be disfigured for life. Nevertheless, after being treated by a physician, she decided to stay out the game.

Marries His Aunt, 12 Years His Senior

Young Actor Takes as Bride the Recently Divorced Wife of His Uncle.

NEW YORK, July 19.—Earl Oscar Schenck, 24 years old, an actor, of No. 600 West 138th street, was married in the City Hall yesterday to his aunt, Marion Carr Schenck, twelve years his senior.

The bride of yesterday was married in April, 1899, to Oscar A. Schenck, the uncle of her present husband, who on January 17 of this year divorced her in Columbus, Ohio, "for gross neglect of duty."

ONLY AMERICAN KING YEARNS TO QUIT HIS THRONE

All of Former Broker's Thirty Wives Want English Gowns. Jealousy Spreads.

JOB IS NOT A HAPPY ONE

NewYorker Who Won South Sea Kingdom With a Phonograph Faces Petticoat Revolt.

NEW YORK, July 19.—Archibald C. Everett, the only American King, practically has made up his mind to renounce his throne. He is King of the Island of Arorae, one of the Gilbert group of South Sea Islands. Until 1909 he was a New York curb broker. The insistence of his many wives for English gowns and his loneliness have led to the determination to give up his kingly honors. He tells of his intentions in a letter just received by a friend in this city.

The career of Everett has been unusual. In 1909, when he was in business in this city, he was thought to be well to do. He met reverses, however, in Wall Street, and in the latter part of 1909 disappeared, without leaving a word of farewell. Nothing was heard from him until in 1911, in a remarkable letter, he told of being made the King of Arorae, in the South Sea Islands. He had landed, he said, on one of the small islands, and had gone from there to other islands of the Gilbert group. Finally he reached Arorae. It was a phonograph which he had in his possession that eventually won for him his throne. The King at that time of the island took a great fancy to the phonograph.

Phonograph Wins Kingdom.

By the hour Everett, according to his own account, entertained the monarch, constantly growing in his graces. Finally the old King adopted Everett, and when he died Everett succeeded to the throne. According to the custom of the island, Everett took a good many wives.

Everett took a very lively interest in the affairs of the island. He increased its business with traders. The principal product of the island is copra, or dried cocoanut meat. The letter, in part, reads:

"At the present time the King's job is about the last thing to be desired, and do not be surprised if I walk in on you some day in the near future. I am about tired of the job.

"For some time past conditions here have steadily become worse. It started when my wives, of whom there are about 30, insisted on wearing English dresses. A trader who stopped here presented one of the natives with three English gowns in exchange for some copra. The native presented them to the King, and I in turn gave them to three of my wives. The natives have never worn any clothes to speak of. Imagine my surprise, then, when the three dresses became the center of a regular war among my wives.

"The three victorious wives managed to get them on somehow, and that settled it. Every one of them set up a kick for a dress, and they worried the life out of me. I was forced to get the gowns. The first trader that stopped at the island from Australia was commissioned to bring them back on the next trip, and in due course of time they arrived.

Jealousy Over English Gowns.

"The dresses were of all colors and sizes. Most of the people here are about the same stature, few being over four feet six or seven. Some of the dresses were too small, others too large, but they created a sensation. Dressed in those creations, with bare brown feet stepping proudly, my wives paraded up and down the island, causing every woman in the kingdom, young and old, to grow jealous.

"So far, half of the female population have been given the gowns and the other half are waiting eagerly. The worst part of it all is that the men are as enthusiastic over this new style of dress as the women, and my objections have not added to my popularity whatever. I am daily expecting the men to demand suits of flannel and silk shirts.

Affairs on a Business Basis.

"I have not done so badly here financially. I put the business of the island on a business basis soon after becoming King, and things have flourished.

"I don't know how the people here will take my departure. They may even try to prevent it, and I have been considering the best method to leave. I could probably get aboard one of the trading ships and get to Australia, after which it would be easy, of course, to get back to the United States."

Congregation Built Up by Band Concerts

Ohio Pastor With Novel Methods Now Claims Biggest Sunday School in World.

CANTON, OHIO, July 19.—With the attraction of a band concert in the church roof garden and a double orchestra concert in the church auditorium, the Rev. P. H. Welshimer, of Canton's First Christian Church, has built up what he claims is the biggest Sunday school in the world within five years.

The average attendance in this hot month of July is 3,251. The record attendance is 4,714. Several Sundays back 38 babies were checked in the "babies' check room" of the $90,000 church. The men's class of 250 had to hold their session in the street while the teacher explained the lesson from the tonneau of an automobile.

Congress to Lose Costly Stationery

Government Printer Is Ordered to Stop Use of Costly Material for Lawmakers.

WASHINGTON, July 19.—Members of Congress will draw no more costly embossed stationery at the expense of the Government. Hereafter they will get along with plain, every-day printed letterheads and envelopes.

The Joint Committee on Printing discovered that the Government Printing Office last year turned out 11,000,000 embossed pieces of stationery at an extra cost of $30,000. An order has been issued to the Government Printer to stop this extravagance.

On the Senate side of Congress this economy reform is resented, but it goes just the same. If Senators want stationery de luxe they must foot the bills out of their private purse.

3 Drowned Trying To Avoid Wet Feet

Women Stand Up In Leaky Boat, Capsizing Craft in View of Hundreds.

NORRISTOWN, PA., July 19.—Caught in a storm while boating on the Schuylkill River, three women, all church workers, were drowned. They are:

Miss Anna Mary Livergood, Miss Emma J. Rex and Miss Helen Green, all of Norristown.

Miss Margaret Green, a sister of Miss Helen Green, clung to the overturned boat and was saved.

The women were within a quarter of a mile of the boat landing when the wind struck them.

The boat began to leak badly. To keep their feet and clothing dry the four girls stood on the seats. The next instant the boat turned over.

Two hundred persons on a boat returning from a park saw the accident.

Blue Cauliflower Is Raised in California

Latest Horticultural Product Is Hybrid of Ordinary Cauliflower and Purple Pickling Cabbage.

OAKLAND, July 19.—Blue cauliflower, the latest novelty in things horticultural, was introduced to the public to-day by Hugo Lillenthal, instructor in the University of California. The new plant is a hybridization of the ordinary cauliflower and the purple "pickling cabbage," declared by the experts to be a "first cousin to the cauliflower." The new vegetable is bright blue in color and stronger than the ordinary cauliflower in flavor.

Only a Bathing Suit Left Friend by Thief

Youth Is Marooned in Atlantic City When Companion Disappears With Money and Clothes.

ATLANTIC CITY, July 19.—Arthur Leonard, a New York youth, spent the entire day on the beach in his bathing suit to-day, following the disappearence of his chum, whose name he refuses to reveal, with four suits of his clothing and all his money.

Leonard wired his relatives in New York State telling them of his predicament. They came here to-night with clothing and rescued him.

Billie Burke Wires She Is Recovering

Actress Was Threatened With Appendicitis, but Did Not Have to Undergo Operation.

Special Cable to The American.

LONDON, July 19.—Billie Burke, telegraphing the London bureau of The American to-day from Carlsbad in reply to an inquiry concerning her health, says:

"Thanks awfully. Was threatened with appendicitis, but have not had to undergo operation. Recovering nicely.

"BILLIE BURKE."

LOBBY INQUIRY STIRS NATION

Mulhall Story Leaves U. S. Aghast

Power of Interests Vividly Revealed

MARTIN W. MULHALL, former lobbyist of National Association of Manufacturers, whose revelations of corruption startled nation.



Names of Wilson, Taft, Senators and Congressmen Are Dragged Into the Testimony, Showing Corporations Have Set No Limit in Corruption.

STARTLING FACTS REVEALED IN U. S. SENATE INVESTIGATION OF CONGRESSIONAL LOBBY

National Association of Manufacturers raised a slush fund of $500,000 to $700,000 a year to oppose objectionable legislation.

Place in Taft Cabinet pledged to manufacturers by Vorys, Taft manager.

Charges that the big manufacturers had the ears of Taft, Sherman and Cannon.

List of Congressmen in pay of the National Manufacturers' Association disclosed. Also, a list of the "unpurchasable," whom the association hated, and tried to defeat.

Fights made by National Manufacturers' Association on progressive Congressmen and Senators, often successful.

More than 400 letter tell of plans of association to become sinister factor in controlling the wheels of government.

Attempts made to foment strife among labor organizations, and to corrupt labor leaders, even Gompers, Mitchell and Morrison.

Agreement by Woodrow Wilson with Gompers and Morrison that he support Hughes for Senate.

Powers of big business fought Hughes because he was friendly to labor.

Tom Johnson, Senator McComas of Maryland, and others were political victims of the association's vengeance.

Gigantic corruption in Wall Street laid bare in testimony of David Lamar.

Forgery on Union Pacific's books covering item of $82,000,000 charged.

Senate resolutions hawked about Wall street for sale to highest bidder.

The nation to-day stands aghast at the sensational revelations which have come as the result of investigations by the Overman Committee of the United States Senate into the work of lobbies at the National Capital.

It has heard how big business combines and Wall Street operators have made and unmade men in public life, influenced legislation, dominated public opinion, all the time secret and vigilant.

It has learned how big business has become one of the most powerful factors in the American civilization, striking in the dark against men who opposed it.

It has heard the names of the men highest in public life, President Wilson, former President Taft, Senators, Congressmen, Cabinet members, dragged into the testimony, and has learned that certain predatory interests have set no limits in their attempt to corrupt public servants.

The bulk of the startling testimony came from Martin M. Mulhall, for years the servant of the National Association of Manufacturers, and the chief lobbyist of that organization at Washington, and from David Lamar, an operator in stocks, who is known as "The Wolf of Wall Street."

Wilson Starts Inquiry.

The investigation began more than a month ago when President Wilson declared that a lobby, "insidious and industrious" in nature, had long dominated tariff legislation. The announcement did not come unexpectedly, however, and there were many Senators and Congressmen to endorse the Chief Executive. The Senate began immediately its investigation of the charges, empowering a committee, headed by Senator Overman, to conduct the inquiry.

Relatively pointless testimony from men interested in the sugar industry came first, revealing the fact that sugar lobbies were the most industrious. Lobbyists from Hawaii, the Philippines and Louisiana defended their actions by a protest against free sugar. Former Governor Carter of Hawaii declared that the elimination of the duty on sugar would make the Hawaiian Islands merely military posts, destroying their commercial prestige. Frank C. Lowry, of the "free sugar lobby," admitted in the testimony that $25,000 had been spent in four years by the Federal Sugar Refining Company in lobbying operations.

Then came the Mulhall testimony.

Old Age Attributed To Her False Teeth

Woman, Age 99, Declares She Has Used Set 59 Years—Always Chews Well.

WILKESBARRE, PA., July 19.—At the age of 99, Mrs. Levina Derr, of Hudson, declares that her long life is due solely to the fact that she bought a set of good store teeth fifty years ago.

Mrs. Derr is still active. Five generations of her family are living, and she declares she is as young as any of them.

"I was blessed with good teeth," she said, "and I always made it a point to chew my food well. A good stomach is the foundation of good health, and the stomach can not be good unless the teeth are good."

300 "HELLO GIRLS" ASK BOSS TO BE BEST MAN

Special Cable to The American.

ROME, July 19.—The Postmaster General is bewildered over the result of the recent permission which he granted to telephone girls to get married. Three hundred of these girls promptly availed themselves of the chance and every couple asked the Postmaster General to act as best man.

Umbrellas for Farm Hands Is Inducement

Planter Advertises That He Will Supply Them With Sulkies, Sunshades and Ice Cream.

FINDLAY, OHIO, July 19.—There are other communities in this country that are suffering for a lack of farm hands besides Kansas. It is up to H. B. Clark, a farmer in the western part of Hancock County, to make good, else be prosecuted for false advertising, as provided by the new newspaper laws.

In a morning paper Mr. Clark is advertising for farm hands to plow corn. He says he will provide them with riding cultivator, a large sun umbrella for each, ice water to drink and all the ice cream each applicant can eat every other day, with $2.50 a day wages.

GREAT BRITAIN IS AFTER LATEST GERMAN AIR CRAFT

Special Cable to The American.

BERLIN, July 19.—Great Britain, it is stated, is negotiating for an Unger airship, which is larger, faster and more rigid than any others yet designed, including the Zeppelins.

'Oh Fudge' Strongest Language Permitted

Kansas City Starts Crusade Against Public Swearing—Police Rebuke Violators.

KANSAS CITY, July 19.—Anything stronger than "Oh, fudge!" must not be heard on the streets of Kansas City hereafter. All the ministers of the city and all the members of their churches have started an anti-swearing crusade, and part of the work is to ask persons who are overheard to swear to consider the vulgarity of it and cease the practice.

The Police Department and the street railway company have agreed to join in the crusade, so that hereafter it is part of the policeman's duty to stop swearing as well as breaches of the peace.

Miss Elliott Returns To Stage To Be Happy

Will Play Potiphar's Wife in Sir Herbert Tree's "Joseph and His Brethren."

Special Cable to The American.

LONDON, July 19.—Maxine Elliott, yielding to Sir Herbert Tree's persuasion, will return to the stage September 2 in a great production of Louis N. Parker's play, "Joseph and His Brethren." She will play Potiphar's wife.

Miss Elliott gives as the chief reason for her reappearance that every one is happier when occupied. She is now living in her beautiful house at Bushey, just outside London.

STORY OF MULHALL WILL EXTEND U. S. LOBBY INQUIRY

Continued From Page 1.

Mulhall represented the National Association of Manufacturers, in Washington. The association has a membership of 225 organizations, among them the most influential of the country, and 4,000 individuals, who control billions of capital.

The burden of his statements were that the association had for years promoted tariff, labor, and general business legislation favorable to itself, had maintained a lobby staff of seventeen, including himself, and former Presidents VanCleave and Kirby, of the association, at the capital to defeat hostile legislation, and it was always seeking and often obtaining control of the House and Senate Committee on Labor and Judiciary.

Created Tariff Commission.

He said that the association's efforts were responsible for the creation of the Tariff Commission under President Taft, and said that nine former Congressmen and J. H. McMichael, chief of pages in the House, had obtained money for services rendered.

More sensational still were the declarations that former President Taft, former Vice President Sherman, and former Speaker Cannon, besides many Congressmen and Senators were among those whom the association could affect by appeals to sentiment or other interests. He told of an unsuccessful attempt to bribe Samuel Gompers, the labor leader, and of successful work among petty labor leaders.

Mulhall told of his own great ingratitude, how he obtained a Federal position through the influence of Senator McComas of Maryland, and at the same time entered the employ of the National Association of Manufacturers, helping to defeat his patron because McComas had been doomed for his opposition to the association.

McComas, it seems, was not the only victim. Tom L. Johnson had been defeated for Mayor of Cleveland, said Mulhall, for his opposition to the association, and William E. Hughes was opposed by the business combine for Senator from New Jersey because he was the advocate of many labor bills. It was in this connection that Wilson, when Governor of New Jersey, had agreed with Gompers and Morrison, the labor leaders, to support Hughes, and had stumped the State in his favor.

Spies Kept in Field.

The work of the association against the eight-hour law, its enmity to most legislation that was favorable to labor, how he kept in occasional communication with former Vice President Sherman, how spies were kept in the field to corrupt minor labor leaders, and to knife opponents, were other sensational bits of the Mulhall testimony.

George Pope, president of the association, and other officials of the organization, have made statements declaring that Mulhall is not to be believed, and that most of the statements were inspired by the fact that Mulhall was discharged by the association. From many persons and places have come statements denouncing Mulhall as a man of reprehensible character, lessening thus the substantiability of many of the charges. But in many instances the declarations he made seemed to be assured of reliability by documents that are substantial.

Interesting is his list of Congressmen whom he said had received pay from the association. He named in this connection J. E. Watson, Republican, of Indiana, the House "whip" of the last administration; J. T. McDermott, Democrat, of Illinois; J. J. Jenkins, Republican, Wisconsin; Kittredge Haskins, Republican, Vermont; C. E. Littlefield, Republican, Maine; H. M. Bannon, Republican, Ohio; H. M. Coudry, Republican, Missouri; J. J. Gardner, Republican, New Jersey; R. B. Cole, Republican, Ohio, and J. H. McMichael, chief of pages.

On the other hand, he named a number of Congressmen who had consistently fought the association's interests, and whom he frankly called "unpurchasable." They are: Speaker Clark, Burnett of Alabama, Mayer Nichols, Pennsylvania; Parson, New Hampshire; Cooper, Wisconsin; York, Green, Massachusetts; Haugen, Iowa; Wilson, Pennsylvania; McComas, Maryland; Pearre, Maryland; Hughes, New Jersey; Kelliher, Massachusetts; Connolly, Massachusetts, and the labor leaders, Gompers, John Mitchell and Secretary Morrison, of the Federation of Labor. William Barnes, the New York boss, he said, was his friend, and could always be depended on to "take care of bills."

Revelations of Lamar.

On the heels of the Mulhall revelations came those from David Lamar, the smiling, cynical "Wolf of Wall Street." Lamar it was who told of having sent Edward Lauterbach, his attorney, to peddle around Wall Street a resolution calling for an investigation of the Steel Trust by the Senate.

J. P. Morgan was one of the men whom Lauterbach visited on this errand. He told how he had impersonated Congressmen Palmer and Riordan in telephone conversations with Lewis Cass Ledyard and Paul D. Cravath, corporation attorneys, and Robert S. Lovett, the railroad president, feigning knowledge of the intentions of the dominant party. Further, he declared that he had represented himself as fresh from the councils of Speaker Clark and other leaders when he visited Wall Street operators for concessions.

Lamar's most remarkable disclosure was his statement that the Union Pacific Railroad's books had been forged in 1901 to cover an item of $82,000,000, whereby the fortunes of E. H. Harriman, Kuhn, Loeb and Company, and others were built.

Testimonials Discredited.

Discredit has been cast upon Lamar's testimony as on Mulhall's, as coming from a man lacking in scruples. Paul D. Cravath, attorney for the Union Pacific, gave out a statement that the testimony regarding the gigantic forgery was part of a bear campaign against the company.

The Senate investigation will be conducted in detail, and it is likely, to judge from the announced intentions of the committee members, that every member of the Senate and of the House, every public official whose name has been dragged into the affair, and every one in anyway connected with the situation will be called in as witnesses. Appearances seem to indicate that the hearing will last far into the summer.

Mulhall was on the stand the greater part of last week explaining a batch of correspondence which had passed between him and political and labor leaders throughout the United States. The correspondence, according to evidence which has been revealed, he has sought to sell to magazines and newspapers several times, but in vain. Nonchalantly, the ex-lobbyist has pointed out letter after letter from prominent men, talking of alleged significant deals almost carelessly.

"This is a letter from Senator Foraker," he said, indicating one. "It was asking me to see a labor man about his chances for re-election to the Senate. I think he was considering the Presidency at the time."

Secrets of big politics are being bared daily during the investigation. Details of how spies worked among the labor men, and of the secret methods of big business have been explained by Mulhall at more than one point in his testimony.

In defense of his own lobbying, Mulhall made statements that a labor lobby existed, naming Samuel Gompers. As a result, Gompers and J. P. Bird, general manager of the National Association of Manufacturers, will be brought before the committee to explain their activities in the cause of labor and capital, respectively.

Inez Milholland's Wedding Blow to Suffragists

Her Romance May Annul Marriage to the Cause

Mrs. Eugen Boissevain, who was Miss Inez Milholland, famous suffragist beauty and orator, before her marriage to wealthy Dutchman last week.



Beautiful Leader of Votes for Women Won After Courtship on Two Continents.

NEW YORK, July 19.—Suffrage leaders of the United States are today bowed in spirit. They can think of their recent victory in Illinois without smiling. They read of success of women jurors and policemen with no show of ecstasy. Their minds are troubled. They seek to know whether Mrs. Eugen Boissevain will be as potent a personality for the cause as was Inez Milholland before she suddenly decided to take unto herself a husband in the form of the wealthy Dutchman she wedded Tuesday in London.

For Inez Milholland has been no small force in the suffrage movement in the United States. She graduated from Vassar just about the time when the votes for women idea traveled across the seas from England, and she has been right on the firing line in the battle for the ballot ever since.

Beauty of Suffrage Ranks.

Miss Milholland, beg pardon, Mrs. Boissevain, has ever been in the specially mentioned class in every important suffrage movement. She has been the American Christobal Pankhurst, only more so, though it has not been recorded that she has smashed anything, or has had to dodge extradition treaties to keep from the painful necessity of going on a hunger strike.

Even before she graduated from Vassar, Miss Milholland was known to fame. Her remarkable beauty, her mentality and personal magnetism made her a leader in this great girls' college. She was the champion all around athlete and held a world's record for putting the shot.

After leaving Vassar, she went 'n for the law and the pursuit of the ballot. Her beauty and powers of oratory made her a leader quickly. Her pictures soon became almost as familiar a feature of newspaper front pages as the physiognomy of Colonel Roosevelt.

During the strike of the garment workers in New York, several years ago, Miss Milholland volunteered for picket duty and it was her oratory that kept the girls stubbornly on the strike until they partially won their demands.

In the first big suffrage parade in New York she was a battalion leader and was a striking figure as she rode astride on a big bay charger.

Challenges Orator Heflin.

She again achieved prominence by challenging Representative Tom Heflin of Alabama to joint debate when that doughty Congressman spoke disparagingly of the cause, and though it is known that Mr. Heflin loves to speak and delights in debate, he carefully avoided meeting Miss Milholland on the forum.

In the great suffrage parade in Washington the day before President Wilson's inauguration Miss Milholland led the procession as the herald of the cause. She was mounted on a pure white horse and was clad in robes of white, while a coronet surmounted her magnificent hair which fell loosely down her back.

So striking was her appearance that she was quickly an object of the attacks of the thugs and boors who tried to break up the parade, and it is recorded that one of these men received a blow on the jaw from the fist of the young woman who once held the world shot-put record.

Lately Miss Milholland has been doing magazine work, and though socially a favorite, has always declared that matrimony was not for her.

"I am wedded to the cause," she told her admirers, among whom were Sidney Smith, the New York clubman; John Fox, Jr., author and former husband of Fritzi Scheff, and Lord Curzon, formerly viceroy of India.

Whether this marriage will annul her former marriage to the cause is the question that perplexes the suffrage leaders, but they, as a rule, protest that it will not.

John E. Milholland, her father, was evidently not greatly shocked by the marriage. Here is what he cabled his daughter:

"Have not been so mad in two hundred years. You should be boiled in oil. Do you expect forgiveness until the next century. Indefensible chip of the old block, you have given us a pretty rough deal, but nevertheless I humbly and fervently pray God's blessing upon you and yours forever. "PATER."

Boissevain's Brother Elated.

Robert W. Boissevain, brother of the bridegroom, was in a decidedly agreeable frame of mind yesterday in his office at No. 17 Battery place. Besides calling his brother a "lucky dog" and describing him as being "smiled upon by the gods," he said that the new Mrs. Boissevain has now seven sisters-in-law who possess collectively 25 children and that all these seven Boissevain sisters are suffragists of the non-militant type.

"We are of an old family, originally French, but Dutch by adoption," said Mr. Boissevain. "My brother is a banker, and in his own Amsterdam circle considered rich. Of course, his guilders would not compare with the dollars of the American millionaires, but he is now sufficiently blest.

"Wireless" in Courtship.

"Eugen, who is 33 years old, and my brother Jan came over to New York on the Olympic to pay me a visit," he said. "They arrived June 10 and stopped at the Holland House with me. William Marconi, the wireless discoverer, and Mrs. Marconi were here at the same time. My brother and I have known Mr. Marconi for years, and I now understand that the Marconis have known the Milholland family for a long time.

"Anyway, two days after the arrival of my brothers, that is, June 12, I was dining with them in the Holland House and Mr. and Mrs. Marconi entered the dining room with one of the most beautiful women we had ever seen. Miss Milholland was presented to us, and my brother Eugen lost interest in all other things then and there.

"Eugen and Jan had planned to tour the States for six weeks at least, but during the dinner Miss Milholland said something about leaving for Europe early in July. The plans of Eugen, I could see, went flying.

"But when Miss Milholland decided to sail to Europe with the Marconis on the Mauretania on July 2 Eugen engaged passage on the same liner.

MAZDAZNANS EAT FLOWERS AND SING TO THE SUN

All This in Classic Boston, Where the Cult Has a Membership Small but Exclusive.

BOSTON, July 19.—It is ancient history that Nebuchadnezzer went out and ate grass like an ox. Out in the Back Bay and up in Lowell there can be found small yet select circles of folk who eat grass and say they enjoy it.

Not only this, but they worship the sun, pray to the sun, sing to the sun, take sun baths, dew baths, eat rose petals and pansies, drive out disease by fasting spells (or say they do so), fast for days and then fatten up on a diet of water to drink and violets to eat, kiss and rekiss, and try to be as happy and contented as can be.

These people are the Mazdaznans or Sun Worshipers. Into their innermost shrines have penetrated none but ardent devotees, so that none of their rites have been made public. As revealed for the first time at the big Gahanbar, or national peace congress of the Mazdaznans, these rites are weird enough—strange to the outside world, but taken as a matter of course by the Mazdaznans.

And the strange part of the rites and worship is that the devout worshipers believe their practice will lengthen their years into three or four centuries.

Secret Rites of Cult.

Another thing about the sun folk is that they don't worry. So in the hot weather they manage to keep cool figuratively and physically. They usually look happy and contented when met on the street.

None outside the cult itself knew—up to the holding of the recent Gahanbar or Congress—of the secret rites of the Mazdaznans. These are practiced in the inner circles, so called.

For years the famous "Green Book" of the Mazdaznans was a mystery sealed to the eyes of ordinary mortals. The book was guarded sacredly by the Sun Worshipers. In it are printed the precepts of the cult.

Here are some of them:

You can get cured of anything if you have faith enough long enough.

Sickness, sin and poverty will be eradicated by Mazdaznanism.

The fly you swat may be the incarnated soul of a great-great-great-grandmother.

Be careful, then, how you swat the flies.

Obstinacy Cause for Pain.

Pain is nothing but the result of obstinacy in you. If you are suffering from a toothache, it is because you are "declining to yield to the peaceful operations of intelligence."

Never go under the surgeon's knife or take "herbal medicine."

Deny the "bonds of ancestral relation through sickness, sin or sorrow."

And practice these things: Deep or "conscious" breathing and vegetarianism.

If you can do these things, you may become a Mazdaznan, so the "Green Book" says.

The High Priestess is Mrs. Marie Elizabeth Roth Hilton, wife of Dr. George Hilton, of Lowell.

In the inner worship Hanish, the leader, is His Humbleness, Mrs. Hilton is Spenta Marie—the equivalent of "holy mother."

Their chief New England shrine is the Mazdaznan Temple, in Lowell. This was formerly a barn belonging to Dr. Hilton, but later converted into a "house of worship."

The central figure in the worship is Mrs. Hilton, the High Priestess. She is the mother of two pretty daughters, one of whom, the elder, Miss Ruthken Mariana Hilton, is being educated to follow in her mother's steps as High Priestess. Some day pretty Miss Ruthken—her name before the court changed it was Ruth Mildred Brubaker, daughter of Mrs. Hilton by her first marriage—will be the leader of the Mazdaznans. The other daughter is Miss Constance Cleopatra Hilton.

The majority of the followers of the "Little Master," Otoman Zar Adusht Hanish, are the persons of middle life and evidently of generous means. While a few of the cult are young women of surpassing beauty, yet the advanced philosophic principles of Mazdaznan are so complex and abstract that only those of mature mind are intellectually and spiritually capable of comprehending them. Therefore, there is a dearth of young people in the cult.

Automobile Driver Kills Deer With Car

Horn Frightens Animal But He Afterwards Turns to Fight and Pierces Tire With Horns.

UKIAH, CAL., July 19.—W. C. Jones, of Los Angeles, ran down a big deer with his auto near Largo yesterday when it jumped over the fence in front of the machine. Jones opened his throttle and turned loose the horn. The noise frightened the animal, and, after a half mile chase, it turned to give battle. The deer made one vicious lunge forward, its horn piercing the front tire, the impact breaking its neck. Jones loaded his prize into the machine.

TON OF SILKWORMS BUMPED.

Special Cable to The American.

PARIS, July 19.—Eight sacks containing nearly a ton of silkworms were thrown out on the track a few days ago at Vintinille by thieves who broke into a car of a freight train. The silkworms were recovered.

A Message of Good Cheer

To those who suffer from distress after every meal, such as Flatulency, Heartburn, Nausea, Indigestion, Cramps and Constipation, it is cheering to know that

HOSTETTER'S STOMACH BITTERS

has helped thousands back to good health during the past 60 years. We urge you to try a bottle also.

Marries and Steals To Reform a Girl

Divinity Student Admits Taking Money Trusted to Him Because He Loved Woman.

DENVER, July 19.—William Schulz, student of divinity at Concordia Seminary, St. Louis, arrested here on a charge of embezzling $38 from the student body, whose cashier he was, says he married Miss Thelma Gillion and became a defaulter, not only because he loved the girl, but because he desired to assist her in giving up her former way of living.

That Schulz had partly succeeded in his work of reclamation is the belief of all Denver people who have come in contact with the young woman since she and Schulz arrived in this city. They unite in saying that there is no better behaved young woman in Denver than Mrs. Schulz.

Mother Wins Prize As Triplets Arrive

Newark Merchant's Offer to Outfit Children Eagerly Accepted by Woman—Babies Doing Well.

NEWARK, July 19.—Three years ago the head of a large department store here announced that he stood ready to outfit any set of three children of one birth in this city. His offer was never accepted until last night, when a claim was put in by Joseph Roinon, of No. 61 Boyde street, whose wife, Julia, found herself with two little girls and a boy to share the offer. All three children and their mother, who is only 21 years old, are doing well. Complete outfits for the three were provided to-day.

HORSE FALLS IN FISSURE IN SINKING KANSAS FARM

HOISINGTON, KANS., July 19.—Fissures varying from a few inches to a foot and a half in width and extending several feet into the ground have opened up in L. E. Baker's alfalfa field near this city and are causing a great deal of speculation.

There have been no indications of an earthquake of any sort, but the ground seems to be sinking away. The fissures were discovered when Baker missed one of his horses and found it imprisoned in a fissure.

PORCELAIN—NO GOLD

CROWN AND BRIDGE WORK OUR SPECIALTY.



Whalebone; Best Set, **$3.00** No More, No Less.

GOLD CROWN (22-K)	$3.00
BRIDGE WORK, PER TOOTH	3.00
SILVER FILLINGS	.25
GOLD FILINGS	.50
CLEANING TEETH	.50

TWENTY-YEAR GUARANTEE.

Eastern Painless Dentists

38½ Peachtree Street

TATE SPRING



UNDER NEW MANAGEMENT

A high, cool, healthful resort, in the heart of the Cumberland Mountains of East Tennessee, an unexcelled climate.

Modern hotel—one thousand acre park and grounds—eighteen hole golf course—saddle horses—fine five-piece orchestra for concerts and dancing and that most famous of all American Mineral Waters,

TATE SPRING NATURAL MINERAL WATER

always a help, nearly always a cure in indigestion, nervousness and all ailments attributable to improper functions of the bowels, liver and kidneys.

Rev. Dr. E. E. Hoss, Bishop Methodist Church, Nashville, Tenn., says:

"It gives me the greatest pleasure to say that I regard Tate Spring water as the best remedy for all disorders of the stomach, bowels, liver and kidneys of which I have knowledge."

Enjoy the healthful water at the spring or have it shipped to your home. For sale by all druggists, in sterilized bottles, filled and sealed at the spring.

Send postal to-day for illustrated booklet, giving rates, location and description of this ideal place for the summer outing. Address

TATE SPRING HOTEL CO.

S. B. ALLEN, MANAGING DIRECTOR,

TATE SPRING, TENN.

ATLANTA MINERAL WATER CO., LOCAL DISTRIBUTORS.

Jacobs' Pharmacy

With every Cash Purchase you receive a Coupon equal to amount of purchase. For $25.00 worth of coupons you receive a $25.00 Symphony Talking Machine FREE. The Symphony is Equal to Any $25.00 Talking Machine on the market, and you get it FREE. Coupons are given at All of our stores with All Cash Purchases.

Specials Monday

At All Our Stores

$1.00 Ivoryoid Comb.....50c
7-inch length, all coarse teeth; extra heavy, handsome grade.

35c Chamois Nail Buffer.....19c
4½-inch size, ebony and rosewood backs, changeable chamois.

25c Velota Face Powder.....10c

½ gal. Armour's Grape Juice.....75c

Blanco de Paris, 2 sizes.....15c, 25c
Perfect cleanser for white canvas and buckskin shoes and other leathers, harness, etc.

Kleinert's Waterproof Baby Pants.....25c
Kleinert's rubber, guaranteed waterproof and acidproof; comfortable for baby, a great labor-saver for mother.

50c Alcohol Stoves.....39c
For automobile trips, outings, vacations, etc.; a fire at a moment's notice, a convenience that is almost indispensable. Improved French model, solid stand, cannot upset; cover to extinguish flame instantly and prevent evaporation of alcohol. Absolutely safe; economical.

Special Sale of Manicure Scissors.....39c
Special assortment of 50c, 60c, 75c and $1.00 values; curved, needle points mostly. *Extra Special at* 39c.

$3.00 Rundel Automatic Stropper.....98c
Will put a smooth, keen edge on any safety razor blade in five seconds; one set of safety blades will last many years, and you will have a keen, sharp, perfect edge for every shave. Rundel Automatic Stropper, 3 blade holders and a 22-inch genuine Horsehide $1.00 Strop, complete—*Special* 98c.

Do You Realize What a Keen Pleasure it is to Have a Kodak on Your Vacation?



Jacobs' Pharmacy Agents for Eastman Kodak Co.

Complete Stock At our Main Store

Eastman Kodaks, Brownies, Premos and Graflex Cameras; Photographic Supplies; Developing, Printing, Enlarging.

FREE Developing of Roll Films, Packs and Plates

"Kodak" on Your Vacation. Mail Your Films to Us.

THE finished pictures mailed you by parcel post in safety envelope. No advance payment required. If you have no account with us, notice will be sent you of the number of successful prints and cost of finishing, when remittance can be forwarded. Send your films to Jacobs' Pharmacy; we guarantee you prompt service, finest execution and lowest charges.

Always Something Cool and Delicious At Jacobs'.

WE believe that what is served at our fountains is a little bit better than elsewhere, and that we are a little more particular both in the serving and in the sanitary conditions of our fountains and kitchens. And many hundreds of people agree with us and come to Jacobs' Fountains in preference to all others.

Our Fountain Specials are prepared by a fine chef. Monday Specials at the Main Store and 23 Whithall Street.

Cantaloupe Sundae 15c

A treat one never tires of. Iced cantaloupe filled with ice cream, fruits, whipped cream and cherries.

Eleanor Mint 10c

Fresh mint and fruit ice, and mighty good.

Iced Fruit Glace, 10c

Fine and Dandy

A Malted Milk free from that cloying sweetness peculiar to so many brands, but delightfully absent from this. No after taste either in

BORDEN'S Malted Milk

IN THE SQUARE PACKAGE

a combination of rich, creamy milk and the strngthening extracts of wheat and barley malt in such proportions as to produe that snappy, nutty flavor which is utterly indescribable.

You're missing a good thing if you don't try it at the fountain and at home. 50c size, 39c; $1.00 size, 78c; Hospital size, $3.28; 10 lbs., $4.38; 25 lbs., $9.38.

Jacobs' Malt Extract

Most Refreshing Summer Tonic

Zest to the Appetite, Stimulates Digestion, Strengthens the System

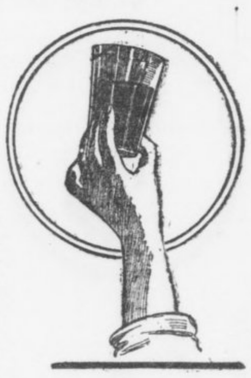

A tonic, nourishing food and refreshing beverage which immediately strengthens and builds up the nervous, run-down or convalescing system. Free from stimulating effect of most malts and perfectly safe for frail women and children. Contains, from analysis, more diastase and nutritive property than other malt extracts, hence quicker results.

Creates appetite and aids digestion. Convalescents improve rapidly with it. For dyspeptic troubles it gives immediate relief without dieting, eliminates gas and fermenmothers, as it supplies lactic juices, for proper digestion. Jacobs' Malt Extract is unexcelled for nursing mothers as it supplies lactic juice, increases the flow of milk and nourishes both mother and child. A splendid summer tonic and strengthener for anyone in a run-down condition. Bottle 15c; doz. $1.50; cask of ten doz., $12.50.

Jacobs' Pharmacy

Main Store and Laboratory 6 and 8 Marietta Street

23 Whitehall Street	544 Peachtree Street	266 Peters Street
102 Whitehall Street	245 Houston Street	152 Decatur Street
70 W. Mitchell Street	216 Lee St., West End	423 Marietta Street

Marietta and Forsyth Streets, Under Bijou Theater.

CRAWFORD HEIRS EXPECT SEARCH FOR BARBER TO BARE PRE-NUPTIAL PLOT

Relatives Think That Lump Will Tell Woman Held on Poison Charge Planned to Wed Him on Her Husband's Death.

If the tireless search which is being directed by Atlanta lawyers discovers in New York a man named Fred Lump, the prosecution in the case against Mrs. Mary Belle Crawford, who is charged with poisoning her husband, Joshua B. Crawford, thinks a pre-nuptial plot against Crawford can be proved.

The alleged plot was between Mrs. Crawford, then Mrs. Savage, and Lump. She would marry the wealthy Crawford, obtain his money, and then marry Lump, say her accusers.

Lump is a barber by trade and a Bohemian by nativity. He is supposed to be in New York, and in that city detectives in the employ of the prosecution have been at work for several days. Every message that comes from them, however, is one of failure.

Colonel James Makes Charge.

The charge of a plot first was made by Col. J. S. James, who is attorney for the contesting Crawford heirs, who ordered the arrest of Lump. Colonel James said that Lump admitted his being in Atlanta at the time of Crawford's death, and that other testimony valuable to the prosecution was given by him in deposition several weeks ago. But present search for the Bohemian barber has proved fruitless.

Colonel James points to Mrs. E. C. Bursener as one of the witnesses of the prosecution to substantiate the murder plot charge. Mrs. Bursener, it is claimed, will testify that she frequently heard Mrs. Crawford say that she would marry Crawford, get his money, and later run away with Lump. The prosecution will seek to prove also by Mrs. Gertrude A. Painter, it is said, that there was a definite agreement to this plan existent between Mrs. Crawford and Lump.

The forces that are trying to saddle Mrs. Crawford with the murder charge are scoring heavily in the closely-allied civil suit. Heirs of Joshua B. Crawford, trying to break the will by which the widow received the bulk of the estate, charging undue influence, have produced a number of witnesses to swear to an antagonism between Crawford and Mrs. Mary B. Crawford.

One of the witnesses was Mrs. L. C. Dillingsley, who testified that Joshua B. Crawford said, time and again, that he would not marry the woman. This statement was elicited in the attempt to prove that Crawford was not rational, and probably was intoxicated, when he married Mrs. Crawford.

Drunkenness Is Charged.

Mrs. Dillingsley, who said she lived in the Crawford home on West Peachtree street before Joshua Crawford's death, told of instances of alleged cruelty on Mrs Crawford's part, directed particularly toward a Miss Scott. Mrs. Sallie Alexander, an old woman of Henry County, was another witness by whom it was sought to prove habitual drunkenness on Crawford's part.

Mrs. Crawford, released from the Tower on bail of $6,250, has remained in the seclusion of her home on West Peachtree street all week, steadfastly quiet and refusing all statements in the face of the accusations against her. She has said nothing regarding the case, except a simple denial of the charges.

Reporters seeing her were treated courteously and quietly, and Mrs. Crawford seemed not averse to talk to them freely. But in most of the talk the subject of the murder charge and the plot charge in which Lump's name appears was carefully skirted.

Mrs. Crawford is a large woman, of dignified appearance. Not one moment since her arrest Saturday night has her composure broken, even slightly. In the Tower she received the few persons who called on her, and during the visit did not exhibit a sign of perturbation.

Calls Charge "Awful Thing."

To reporters and to all her visitors, when she mentioned at all the subject of the murder charge, she referred to it as "this awful thing."

Mrs. Crawford finds staunch friends in her children and grandchildren, who visited her at the Tower, and were with her almost all the few hours she spent in jail, bringing her flowers, a savory meal, and other tokens of their love.

Mrs. Crawford's children are bitter in their speech against the nephews and neices of Joshua B. Crawford, who, they say, are persecuting their mother with extreme cruelty. Mrs. Crawford herself accused her enemies of cruelty and lack of feeling.

Mrs. Crawford met Joshua B. Crawford when she was in charge of a winter hotel in St. Augustine, wither Crawford went in search of health. It was there she met him, and there that she married him. At his death, there was a settlement of his estate, Mrs. Crawford taking hold of the affairs with a capable hand.

An agreement was signed, and the affairs of Joshua B. Crawford, deceased, seemed amicably settled. Then the litigation was sprung. In the first bill of complaint the heirs who contested the will charged Mrs. Crawford with poisoning her husband, and of exerting undue influence to procure a will in her favor. But it was not until three years later, two weeks ago, that an examination of the remains of Joshua B. Crawford to ascertain traces of poison was ordered. Upon the examination came the verdict of the physician that traces of poison were vident, and Mrs. Crawford was arrested.

With preliminary hearing waived, Mrs. Crawford's case is flatly up to the grand jury, which, without definite date of meeting, awaits the call of the Solicitor General. The body probably will be assembled next week.

MRS. MARY BELLE CRAWFORD, held on poison charge in famous will case mystery, with her grandchild, Viola Belle Bennett.



Fortune in Gold Nuggets Awaits Heir

Wealth Will Revert to State of Kansas Unless Kin of Old Woman Appear.

HUTCHINSON, July 19.—There is a bag of gold nuggets and gold dust awaiting heirs that may go to the State of Kansas. These nuggets and the gold dust, along with some money and other personal property to the value of $10,000, are in the hands of former Sheriff G. M. Duckworth, administrator of the estate of Mrs. Ann M. Bernhert, who died a few days ago in Davenport, Iowa.

Some years ago when Mrs. Bernhert, who lived alone, was found to be of unsound mind, Dr. Duckworth was named as her guardian and she was taken to an asylum for treatment. In searching the house he found scattering personal property. It was found that much of it was gold nuggets and dust, saved, evidently, from some former mining experience, and hoarded away.

Baby Sips Hat Bleach; Dies from Poisoning

Mother, Bedridden from Appendicitis, Is Unable to Stop Child from Drinking Acid.

NEW YORK, July 19.—As a result of drinking a mixture of lye and oxalic acid, used by her father to clean an old straw hat, Dorothy E. Smith, 20 months old, died yesterday afternoon in St. Mary's Hospital, Jamaica. Her father is Leo Smith, of No. 47 Brooklyn avenue, Jamaica, an employee of the Long Island Railroad.

The child's mother is recovering from an operation for appendicitis. She and the baby were alone in the house yesterday when the child drank the mixture. She heard the baby's screams, but could not leave her bed, so she screamed, too, and neighbors who responded called a doctor.

RENO SINGS ITS SWAN SONG AS DIVORCE MECCA

Grand Rush of Colonists to Take Advantage of the Old Law Comes to an End.

RENO, July 19.—With such songs as "Meet a Friend From Your Home Town" and "At the Devil's Ball," sung by feminine entertainers from Metropolitan music halls, accompanied by high-class orchestras, the divorce colony celebrated the past week the beginning of the end of the Nevada quick divorce.

On the stroke of the midnight hour on Monday the curtain dropped upon one scene in Reno's notable divorce colony performance which has commanded the attention of the world for so long—that of the almost daily appearance of new faces upon the streets, as men and women, from plain country folk to elaborately gowned and bejeweled society beauties, arrived to begin their required six months' residence in the State and county, preparatory to the prospective divorce action.

Law Halts Colonists.

No more will incoming trains deposit these colonists and carloads of trunks, for the familiar song, "I'm on My Way to Reno," has been shelved by the action of the last Legislature, when it dealt the knock-out blow in its ultimatum that no divorce proceeding shall be instituted in the State of Nevada under the existing six-month residence law after December 21 next, thereby limiting the time in which newcomers could begin such residence period to Monday last.

Previous to July, 1909, the presence here for divorce of but an occasional person of prominence merely commanded attention to that individual, but it led to a method of publicity by an attorney which started the ball rolling, and it has never stopped rolling. Its greatest momentum is being witnessed now.

All Houses Are Thronged.

During the past month, and especially the week ending on Monday, the throng of newcomers has experienced great difficulty in securing such apartments as they might desire. All the hotels are crowded, as are the desirable rooming houses. Available cottages are almost as scarce as the proverbial hen's teeth. In many cottages from four to six divorcees are living.

Some private boarding houses are housing as many as ten of the fair sex, and men. There are now scores of so-called "divorcees' nests" here. Every train the past fortnight has unloaded new arrivals, the preponderance of men and very young women, seemingly well to do and fashionable being noticeable. The proportion of men to women increased largely. Baby carriages and dogs played conspicuous parts.

Willing To Marry But Not to Apologize

Man Sued for Breach of Promise Says Hill Wed But Refuses to Beg Forgiveness.

ATCHISON, KANS., July 19.—Mary Falk and William Burke were engaged to be married. The date had been set, the guests had assembled, and everything was in readiness, but Burke did not appear. Chagrined and heartbroken, Miss Falk engaged an attorney and sued Burke for $25,000 as balm for her wounded feelings.

"It was all a mistake," said Burke. "I wanted and still want to marry Miss Falk. I was under the impression that under the rules of the Catholic Church the ceremony had to be performed by the pastor of the bride's church. I couldn't find him in time to perform the ceremony and naturally supposed the wedding was off for the time being."

Miss Falk accepted the explanation, but she insisted that Burke must apologize for not appearing for the wedding. Burke, however, insisted that she must apologize for suing him.

Boy Finds $35,500; Hides it from Police

Advertises That He Picked up Money and Declares He Will Return it to Owner.

NORTH ADAMS, MASS., July 19.—Brayton Gardner, 18 years old, who announced he had found $35,500 in a leather bag on the tracks of the Boston and Maine Railroad, to-night refused to tell the police where he put the money.

"I have hidden it in a safe place," said he, "and if someone claims it I will produce it immediately."

Gardner walked into the office of a local newspaper and inserted an advertisement, reading:

"Found, $35,500. Owner can have money by identifying it and satisfying Brayton Gardner."

Stolen Jewels Are Found Buried in Park

Last of $100,000 Loot Stolen by Employee of Firm Recovered After Confession.

NEW YORK, July 19.—The final confession of young William Beck, who stole $100,000 worth of jewelry from his employers, Udall & Ballou, was obtained yesterday. The last $2,800 of the loot was found by detectives. It was buried in Central Park.

Beck had insisted until yesterday that he had told all. But Inspector Faurot finally got him to reveal the hiding place. The police were told to enter the park at 110th street and Eighth avenue and count eighteen stone blocks in the wall to a spot where a small bush grew. Buried 6 inches they found nine diamond rings and a pair of cuff buttons.

Attending Funerals Hobby of Old Squaw

"Glass Eye," Noted for Lamentations at Obsequies, at Last Principal at Mortuary Ceremony.

KLAMATH FALLS, OREG., July 19.—"Glass Eye" is dead. She was an aged Indian woman, well known here since the settlement of this section. It was one of her hobbies to attend every funeral that she could, and on these occasions she posed as chief mourner by her excessive lamentations.

Her name has been forgotten by the whites, who only know her by the nickname, which is said to have been given her when young, because of the brightness of her eyes and not because of any abnormality in them.

She was about 75 years old, and is reported to have been the sister of "White Cindy," another noted aborigine.

Indian Girl Seeks Office in Oklahoma

Educated Cherokee Business Woman Would Be State Commissioner of Charities and Corrections.

VINITA, OKLA., July 19.—Announcement by Miss Kate Barnard, State Commissioner of Charities and Corrections, that she will not be a candidate for re-election, brings into the race for the Democratic nomination a young Cherokee woman, Miss Pearl Holderman, of Northern Craig County, whose ability as an educated business woman has given her a wide acquaintance in Eastern Oklahoma.

Miss Holderman has large business responsibilities, and her experience and ability have made her more than a match for most men. Because of her father's impaired health she manages his cattle ranch, directing every detail, including the care of a herd of blooded cattle. This young Cherokee woman owns a thousand acres of land in her own name, all of which is in a high state of cultivation.

MOTHER OF TEN SUES; WEDDED TWENTY-ONE YEARS

DAYTON, WYO., July 19.—After living with David Krouse Towns for 21 years and bearing ten children of which he is the father, Mrs. Martha Ellen Towns has brought suit for divorce, asserting that her husband unjustly accused her of infidelity and that he had attempted to secure her incarceration in the State Insane Asylum, although realizing that she was sane.

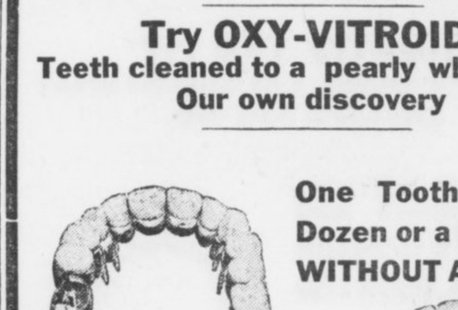

Aged Oil Queen, Wife Of Youth, Ruled Sane

Young Spendthrift Husband Is Welcome to Fortune, She Says, on Leaving Asylum.

CHARLESTON, W. VA., July 19.—The courts and her children can not separate Mrs. Cynthia C. Sparks, known as West Virginia's "oil queen," and her young husband, Fred Sparks, and she is again free, after having been incarcerated in the West Virginia Hospital for Insane for ten days.

Further, the superintendent and the members of the State Board of Control have placed beyond question her sanity after a close observation, while she was under their supervision.

Mrs. Sparks is going to join her 26-year-old husband, who, it is alleged by the woman's children by her first husband, was rapidly dissipating her fortune of $2,000,000 by his extravagance and riotious living.

The old woman declared to-day that her young husband was welcome to the half of her fortune which she retained after having signed over the half to him.

Women Wear Bath Dresses Down Town

Startle Natives by Appearing in Ice Cream Parlor in Their Beach Attire.

WHEELING, W. VA., July 19.—Two buxon matrons and a miss about 19 years old created a sensation about dusk by walking through the streets of Warwood, north of this city, in bathing costumes. Unabashed by the attention they attracted, they entered an ice cream parlor, where they ordered ices, and after eating them walked to their homes.

The matter was brought to the attention of Town Marshal E. L. Pool, who immediately issued a warning that women appearing hereafter in such scant attire would subject themselves to arrest.

INDIANS, 102 AND 97, WILL VISIT FAIR DIRECTORS

MONTROSE, COLO., July 19.—The board of directors of the Western Slope Fair Association decided to bring 50 Ute Indians from the reservation in Utah to Montrose during the fair in September. The Indians will include Chief McCook, 97, and his sister, Chippeta, 102, who is the widow of Chief Ouray.

Naturalist Editor Has Forest Sanctum

Sets His Type in Shade of Hemlock and Lives in Wigwam all Winter.

WESTFIELD, MASS., July 19.—A unique editorial and printing plant is that known as "Seneca Wigwam, The Press in the Forest," located in the heart of the woods about three miles west of this place.

The sanctum is a typical Indian tepee, where the editor, Joseph C. Duport, an out-of-door enthusiast, prints, illustrates and publishes an original magazine called the Woronoco Valley Calumet.

In summer the editor sets his type in the shade of a hemlock, and in the winter or during inclement weather his work is done in the wigwam, which contains an up-to-date twentieth century printing press and equipment.

Policeman's Watch Stops Death Bullet

Hospital Steward Thinks Patrolman Burglar and Fires Six Shots at His Heart.

OAKLAND, CAL., July 19.—A watch in his vest pocket stopped a bullet which otherwise probably would have pierced the heart of Patrolman O'Hara last night. The shot was one of six fired by Roscoe Gray, steward of the Oakland College of Medicine, under the impression that O'Hara was a burglar. The other shots did not hit O'Hara. Gray nearly collapsed when he learned his mistake.

O'Hara was on his rounds when he noticed a door in the college building open. Trying to close it, he set off a burglar alarm and Gray opened fire in the dark.

Silver Wire Travels Through Two Arms

Metal Closes Wound on Left Wrist and Works Way to the Right Finger.

CHICO, CAL., July 19.—James Dupen, a Chico merchant, to-day submitted to an operation, in which a piece of silver wire, used in closing a wound on the left wrist in 1897, was extracted from the index finger of the right hand. The wire, which is one-half inch long, passed up one arm, across the chest and worked down the opposite arm, emerging at the finger.

Bee Sting on Neck Fatal to Farmer

Dies from Paralysis of Heart Fifteen Minutes After Insect Poison Enters System.

BRISTOL, PA., July 19.—John Pickering, a farmer of Woodbine, while engaged in his customary duties about the farm Saturday, was stung on the neck by a large bee and within fifteen minutes he was dead.

Dr. Heritage, of Langhorne, was summoned, but did not arrive in time to render aid. The doctor says death was the result of paralysis of the heart, caused by the bee sting.

Take Your Vacation at

Wrightsville Beach

Near Wilmington, N. C.

Splendid hotels; finest beach on Atlantic Coast; best sea and sound fishing; electric train service to city. No end to indoor and outdoor amusements. Reduced railroad rates. For literature and other information write to

E. L. Hinton, Mgr. Seashore Hotel, Wrightsville Beach, N. C.
C. E. Hooper, Mgr. Oceanic Hotel, Wrightsville Beach, N. C.
H. C. Foss, Mgr. Hanover Inn, Wrightsville Beach, N. C.



TOOTH DECAY

MEANS

HEALTH DECAY

YOUR Loss may be irreparable, unless you have competent dental attention before it is TOO LATE.

DR. E. G. GRIFFIN'S

GATE CITY DENTAL ROOMS

24½ Whitehall St., Over Brown & Allen's

Telephone M. 1708 **Lady Attendant**

Hours 8 to 6. Sundays 9 to 1



Porcelain Faced Front Teeth Reinforced in Back by 24-K Gold

FULL GUARANTEE

GIVEN WITH ALL OUR WORK

Our Prices

Including use of best materials:

Set of Teeth	$5
Gold Crowns	$4
Bridge Work, Per Tooth	$4
Gold Filling	$1
Amalgam Filling	50c up
Teeth Cleaned, New Process	$1 up
PLATES REPAIRED (Good as New)	50c up

CONSULTATION FREE

Try OXY-VITROID

Teeth cleaned to a pearly whiteness

Our own discovery

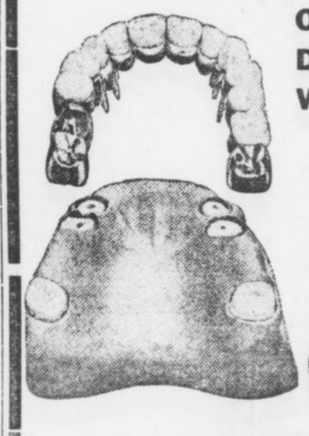

One Tooth, Half a Dozen or a Full Set WITHOUT A PLATE

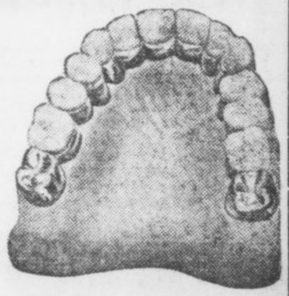

MODERN BRIDGE WORK IN HIGHEST DEVELOPMENT --- TEETH LIKE NATURE MADE THEM, WITHOUT A PLATE.

FARMERS' UNION HOPE OF SOUTH, SAY ORGANIZERS IN GREAT GEORGIA CAMPAIGN

Charles S. Barrett and L. M. Rhodes, of Tennessee, Sweep Through the State With a Message to Planters to Check Enormous Crop Waste.

L. M. Rhodes, president of the Tennessee division and chairman of the national board of directors of the Farmers' Union, has just finished a flying trip through Georgia in company of Charles S. Barrett, national president of the Farmers' Union, and J. J. Brown, former Commissioner of Agriculture of Georgia. The following message to the farmers as delivered by Mr. Rhodes abounds in such truth and fact not generally known:

"The marvelous grandeur of the world's progress astounds and amazes us, yet the wonderful story would never have been written had it not been for the ever-faithful farmer.

"Agriculture is basic. Upon it rests cities, commerce and civilization. The people of the earth consume 60,000,000 tons of food annually. Five hundred and eighty-two million tons of it come from the farm. Human beings are clothed in the products of the farm from the time they are born until they embark for eternity. Yet ever since Grandfather Adam made the mistake that caused him to lose the family estate the farmer has been a failure in business.

Farmer Behind in Business.

"In business development of the United States in the last century the farmer has fallen behind. In the procession of modern business methods he has followed where he should have led.

"When we became a nation the farmer owned 90 per cent of the wealth. In 1850 our national wealth was $7,000,000,000 and the farmer owned $4,000,000,000, or four-sevenths.

"In 1913 our national wealth is estimated at $131,000,000,000, and the farmer owns $26,000,000,000. Our farm property is valued at nearly $40,000,000,000, but $14,000,000,000 is owned by other classes than farmers.

"The above figures show that farmers are not holding their own, for if they had kept pace with other vocations since 1850 they would now own $75,000,000,000 worth of wealth instead of $26,000,000,000. Their lack of business methods and failure to match conditions have cost them $49,000,000,000. This would buy all the farm property in the United States and have enough left to buy a half interest in all the railroads.

"In a score of years the farmers of this country have produced $135,000,000,000 worth of farm products, or enough to buy all the property in the United States. Yet this wonderful amount of wealth has not gone to the farmers. We have 10,000 men in this country who own an average of $10,000,000 each. And their combined wealth is $100,000,000,000. The other 99,990,000 people own $31,000,000,000. Of our 100,000,000, 60,000,000 are homeless.

"Twelve men control one-third of our wealth, and one man controls nearly one-tenth of the wealth of this the richest country in the world. At the rate we are going capital will own practically all our wealth in another generation.

"Sixty-three land companies and rich individuals own an area equal to Tennessee, Mississippi, Alabama and North and South Carolina.

"Liberty can not long exist in a country where the tendency is to confine the wealth to a few hands, for he who controls a nation's money controls its people.

Union Is Educational.

"Knowing that our liberty was bought with holy blood and sacred tears, and seeing that we must organize and change our present methods or surrender, we organized the Farmers' Educational and Co-Operative Union of America. Believing that a lack of practical knowledge is man's greatest enemy, we placed 'education' as the first word in our name. And knowing that a people are never strong when they are wrong, we selected as our motto: 'Equity, Justice and the Golden Rule.' Our organization has steadily grown, until now it reaches from coast to coast, and north, south, east and west are terms of direction to indicate its magnitude. In one decade it has grown until it is winged by Canada and Mexico, backgrounded by the Atlantic and footlighted by the Pacific.

"The 12,000,000 farmers of this country are laboring under an indebtedness of $6,000,000,000. On this amount, counting commissions and renewal charges, they are paying an annual interest of 8 1-2 per cent, or $510,000,000, while the business men and manufacturers pay an average of 5 per cent interest, or $300,000,000, on $6,000,000,000. This $210,000,000 excess interest paid by the farmers would pay off our farm indebtedness in 28 years. Co-operative efforts and rural credits would right these wrongs. So, let us continue to discourage this present system until it has passed into history and is only remembered in the misty back yonder.

"Distribution being one of our greatest problems, our second declaration of purposes is to assist our members in buying and selling. The Federal Government has spent $100,000,000 in the last ten years, teaching us how to produce, and not a cent to teach us how to market.

"The real reason of the high cost of living is not because the farmer produces an inadequate amount of products or gets too much for what he grows, but it is that there are too many toll gates between the field of production and the table of consumption.

"As long as we continue our present methods we will build up the towns and cities at the expense of the rural districts. The consuming public pays $13,000,000,000 for what the farmer parts with for $6,000,000,000. The farmer gets 44 cents and the distributor gets 56 cents of each dollar. If there is a practical workable way to stop this plundering of the producing and consuming masses, and do away with this stupendous waste, it should be done. Surely no one would oppose the change, except those who think the jeweled hand of greed should be licensed to pick the threadbare pockets of those who toil.

Expense Is Unavoidable.

"We all agree that there is an unavoidable expense in the distribution of farm products. But let us make what seems to us a reasonable division of the $13,000,000,000 consumers other than farmers pay for farm products each year.

Give the wholesaler and jobber $1,000,000,000, the transportation companies $1,000,000,000, the retailer $1,500,000,000; then throw in $500,000,000 for all possible misallowance, and we have $9,000,000,000, which is $3,000,000,000 more than the farmer gets. This amount falls into the waste basket of speculation.

"If it were divided between the producer and consumer it would clothe the naked, feed the hungry and educate the illiterate, instead of breeding millionaires, paupers, anarchists and suicides. If the Farmers' Union fills its mission, it will not be long until a less portion of the laborers' toll will be turned in at the toll gate of the palace and a great portion will find its way through the door of the cottage, and help to lift the humble tenement to the comfort, dignity and luxury of a home.

"Within the next decade the farmers of this country will produce enough to load 260,000,000 freight cars, and its value will approximate $100,000,000,000. If property handled this should double the farmer's wealth. But producing is not all of farming. We cannot prosper unless we can control prices; we cannot control prices unless we co-operate; we cannot co-operate unless we organize. The farmer must keep his pace with the organized industries of the age, or verily he will have his reward."

Mr. Rhodes then spoke in detail of the work the Farmers' Union had done, its aims, its objects, its hopes, and the effect was so marked that there were responses on every hand by farmers who heard him, and the beginning of the 75,000 membership in Georgia was inaugurated, and the culmination will be a certainty if President Barrett and Mr. Rhodes put in a few weeks of organization.

Edna May Finds a New Love Will Not Quit Husband, Though Both Enamored of Race Horses

Mrs. Oscar Lewisohn, formerly Edna May, who denies she will be separated from wealthy husband.



Former "Belle of New York" Says Report of Separation From Oscar Lewisohn Is Silly.

Special Cable to The American.

LONDON, July 19.—Edna May Lewisohn and Oscar Lewisohn, her wealthy husband, both admit having new loves, and for that reason will break up housekeeping, but they will not separate, as has been reported, declares the former belle of New York.

The reason that there will be no divorce court proceedings is that they both have the same love and it interferes no whit with their connubial felicity. According to Mrs. Lewisohn both have become madly infatuated with horse racing, and to keep in close touch with their stable they will give up their home, Cranbourne Manor.

"Both my husband and myself have become very keen on racing," said Mrs. Lewisohn, after denying the reported separation, "and we are trying to find a place near Newmarket, where he has ten horses in training. He is at present in Germany with his brother, but on his return we probably will rent our London house.

"Mr. Lewisohn has just taken up racing this year and has been remarkably successful for a novice campaigner. If his horses come up to expectations, he plans to increase his stable until he has one of the largest strings of thoroughbreds in England or the Continent. As for any separation, that is simply silly. We were never happier."

WRITERS MAKE BEST DIPLOMATS DECLARES PAGE

New Ambassador to Italy, Author of Many Stories, Leaves Himself Out of Discussion.

YORK HARBOR, ME., July 19.—Are authors better qualified to fill diplomatic posts than others? The appointment of Thomas Nelson Page as Ambassador to Italy brings this subject to the fore, coupled with the appointments made by President Wilson.

The greatest diplomats America boasts were men of letters. Benjamin Franklin, John Hay, Nathaniel Hawthorne, James Russell Lowell, William Dean Howell furnish a distinguished list.

Mr. Page, who is 60, is modesty personified. He has been reporter, lawyer, writer, and has succeeded in all.

Mr. Page asked if he could explain as an author what special qualifications a man of letters possesses to perform the duties of Ambassador, consented to speak, leaving his own case out of the discussion. Said he:

"A man of letters is better fitted to do anything better than anyone else. His work has broadened his horizon; if it hadn't we might as well do away with letters.

Must Know Problems.

"The author must necessarily be conversant with the economic and governmental problems of the day.

"I think the greatest good authors in general have alone is to interpret the spirit of the section about which they write. There can be no doubt there is a better feeling now between the North and the South than there was before the Spanish-American war. This, I believe, is because of writers.

"Every part of the world is being more properly set before another part by the authors.

"The President has had a thorough training. Besides the college education, he has had associations with the North and the South, and he is conversant with the economic and governmental problems. He is a man of strong character and has been deservedly selected by the people to hold their most important office.

"I met Walter Page prior to his departure for his London post and gave him a dinner. His whole heart was set upon the desire to 'make good.'"

Qualifications of Diplomat.

"What is your idea of the qualifications a good diplomat possesses?" he was asked.

"Devotion to his duty is perhaps the first and most important," he replied. "Then comes devotion to your country, application to your duty and a desire to bring your country and the country to which you have been sent closer together.

"Of course, since the cable came into use foreign posts are brought closer to the State Department at Washington, and it must be a great comfort to an Ambassador to feel that at any time he may seek aid from Washington.

"I believe Charles Francis Adams was the last foreign ambassador to be thrown upon his own resources, and that was because the cable was cut.

"Rome is indeed a charming post. I believe it is the most romantic city in the world. I am sure I shall like it."

CHANGS, ON WAY HOME, CLING TO YANKEE FRILLS

Wife and Children of Chinese Minister Sail Dressed in Latest American Fashions.

SAN FRANCISCO, July 19.—After more than three years in Washington with her husband, Minister Chang, Mme. Chang is returning to the Orient. She is accompanied by two daughters, a son, Henry K. Chang; a little daughter-in-law and a tiny grandchild. During her residence in America Mme. Chang has changed her ideas about many things, and about others she maintains the old Chinese beliefs.

The two young daughters, Miss Alice and Miss Lillie Chang, have been attending school in Washington for two years, and with the progress of their education have abandoned their picturesque nature clothes for American garb.

Whether they will adopt the clothes of their native country on their return remains to be seen. Miss Alice Chang, who spoke for the party at the St. Francis before they sailed on the Manchuria, said:

"It all depends on what is in fashion in China.

Favor American Fashions.

"If we find American clothes fashionable out there, we shall wear them. We adopted them when we entered Gunnison Hall, our Washington school These are more convenient when traveling," she added, pointing to a pale blue silk crepe costume with the latest frills and furbelows. "When we wear our other clothes, people stare so, and sometimes they laugh. They aren't used to them in Washington."

The question of recent changes in China is of especial interest to Mme. Chang and her daughters.

The idea that women may vote in China and that the door of opportunity is opening for them daily there has caused the Chinese women to be thoughtful.

"I don't know about this voting," said Mme. Chang, through her daughter. "I don't believe very much in it."

"Only for some women," broke in one daughter.

Education Qualification.

"I would make an educational qualification," said Miss Lillie. "Not every woman ought to vote."

"Home is the place for women," said Mme. Chang, true to her country's traditions and centuries of training. "A woman ought to do housekeeping, to stay at home and to have children."

Mme. Chang and the daughters are opposed to the Western idea of a woman earning her own living. They believe she should want to stay at home to be cared for, even if she has to do without some of the extras which her own money can secure.

"Women in China probably never will reach that stage," said Mme. Chang. "There will be fewer opportunities for them to enter professional and business fields."

College is a goal which is being aspired to by the two daughters, although they are not sure yet what particular lines they want to pursue. "We can go if we want to, you know," said Miss Alice. "Our people believe in college for girls if they want it."

Siwash Has First And Only Car Ride

Chief Seattle's Cousin Says He Is Now Ready to Go to Happy Hunting Ground.

SEATTLE, July 19.—Chief Seattle's first cousin, "Port Angeles Bob," age unknown, and who has lived in the outskirts of Port Angeles since the earliest settlers can remember, set foot in Seattle the other day, took his first ride on a street car, saw some moving pictures, paid homage to the statue of Chief Seattle, and declared his resolve to return home and remain contented there until he goes to the happy hunting grounds.

Sweetheart False; Indian Girl Ends Life

Ute Maid Leaps From Rock of Legendary Fame When She Finds Love Faithless.

MEEKER, COLO., July 19.—Zanaida, niece of Chief Whispering Pine, of the Ute reservation, and a girl of unusual charm committed suicide by leaping from Suicide Rock, a stone monument of legendary fame which rears its head at the foot of the reservation and has been the means of many grim tragedies by heartbroken maidens of the Ute nation.

Zanaida was courted by many of the young braves. She fell in love with the handsomest man and the day was set for the ceremony. Elk Tooth suddenly deserted her for another girl of the tribe, and, heartbroken, Zanaida sought surcease in death.

HARD THICK CRUST COVERED BOY'S HEAD

Cracked with Least Pressure, Causing Discharge. Used Cuticura Soap and Ointment. In One Week Entirely Cured.

Bolton, Ga. — "My little boy's head was covered with a hard thick crust which cracked with the least pressure causing a discharge of bloody corruption which was so offensive that I could hardly hold him. He was very cross. Some called it milk crust, another running tetter and another eczema.



"After trying several patent medicines I decided to try Cuticura Soap and Ointment. After using the sample I purchased some Cuticura Soap and a box of Cuticura Ointment. After using Cuticura Soap and Ointment three days I was able to remove all the crust and in one week he was entirely cured. Cuticura Soap and Ointment also cured my baby of an ulcerated sore behind her ear and now we think we cannot keep house without them." (Signed) Mrs. Charles Poss, Nov. 5, 1912.

The regular use of Cuticura Soap for toilet and bath not only tends to preserve, purify and beautify the skin, scalp, hair and hands, but assists in preventing inflammation, irritation and clogging of the pores, the common cause of pimples, blackheads, redness and roughness, yellow, oily, mothy and other unwholesome conditions of the skin. Cuticura Soap (25c.) and Cuticura Ointment (50c.) are sold by druggists and dealers throughout the world. Liberal sample of each mailed free, with 32-p. Skin Book. Address post-card "Cuticura, Dept. T, Boston."

Men who shave and shampoo with Cuticura Soap will find it best for skin and scalp.

SOT IS SENTENCED TO BATHE AND GO TO CHURCH

FORT SMITH, ARK., July 19.—To attend church each Sunday for three months and to bathe his children once a week was the novel sentence imposed on John Norris in the Police Court by Mayor Reed.

Norris pleaded guilty to intoxication. It was his second appearance in court within two months.

The terms of his sentence, if not complied with, will result in him serving 109 days in the workhouse.

FORMER LIFE CONVICT WILL BE FACTORY OWNER

PANA, ILL., July 19.—Noah Foster returned to Pana after serving eighteen years in the Chester penitentiary.

Foster was sentenced for life for the murder of Arthur Binion, but was pardoned on good behavior.

An inventor, he obtained money and departed for Philadelphia to look over machinery, preparatory to starting a factory at Pana. He is 40 years old.

GEORGIA MILITARY ACADEMY

THE SOUTHS MOST SPLENDIDLY EQUIPPED PREP SCHOOL

College Park, Eight Miles From Atlanta, Georgia

Fills every hour of a boy's life with wholesome mental development, body building, moral and social training, and preparation for a man's part in the world's work. A thoroughly disciplined, modernly appointed, attractive school for boys and young men—a gentleman's school, limited to about 125 boarding pupils, so grouped, as to give every teacher about 12 Cadets for tutoring and oversight at night. Delightful home life—a big happy family of successful, cultured teachers and pupils. Every sanitary convenience. Electric lights, steam heat, artesian water. Elevation nearly 1,200 feet, no malaria, perfect health.

Best Table Fare and prettiest School Campus in the South

Three regular Courses—Classical, Engineering, Commercial.

Member Southern Association of Colleges and Preparatory Schools.

Active U. S. Officer in Charge of Military Department.

Classed A by U. S. War Department.

Parents urged to visit and compare the School with the best in America. COL. J. C. WOODWARD, A.M., Pres.

An "A-1" College of the Highest Rank

BRENAU, without endowment, has taken a leading place among the colleges of the South. It has grown from a small seminary, with an enrollment of 30 students, to a large college for women with an attendance of 500 students.

ITS progress has been due to merit alone—to an unswerving devotion to educational ideals.

BRENAU combines an "A-1" college, a noted conservatory of music and a school of oratory second to none in the South.

GAINESVILLE'S climate is healthful and invigorating. Religious influences in the school and little city are represented by churches of all denominations and by the college Y. W. C. A.

Applications for the next term, which opens September 11, should be made at once. Address

Brenau College

Box 16. Gainesville, Ga.

Catalog on request.

Complete Equipment—Beautiful Environment—Splendid Climate.

SHORTER COLLEGE

A High Grade Institution For Young Women

Beautifully located near the mountains in the most healthful section of the South—not a death in the College during the forty years of its existence. Every convenience of modern home. Only two girls to a room, with large study between every two rooms. Every building of re-enforced concrete, absolutely fire-proof, thoroughly modern. Five of the 18 buildings planned just completed, 155 acres in grounds and campus. Faculty chosen from finest American and European Universities. Full Literary Course leading to A. B. degree; excellent advantages in Music, Art, Expression. Special attention to physical development.



Catalog on request.

Box 29, Rome, Ga.



WASHINGTON SEMINARY

1374 PEACHTREE ROAD - - - - - ATLANTA

THE SOUTH'S MOST BEAUTIFUL SCHOOL

DISTINCTIVE FEATURES.

1. Boarding Department limited. $100,000.00 in Grounds and Buildings.
2. New School Building, modern in equipment, with provision for open-air class rooms.
3. Courses in Domestic Science and Physical Training a part of regular curriculum.
4. Departments: Kindergarten, Primary, Academic, College Preparatory, Music, Art, Expression.

Thirty-sixth Session begins SEPTEMBER 11th, 1913.

Write for illustrated catalogue.—B. L. D. and EMMA B. SCOTT, Principals.



Ga. School of Technology

The graduates of this leading engineering institute always in demand.

They are *always* well versed in the advanced courses in *Mechanical, Electrical, Textile and Civil Engineering, Engineering Chemistry, Chemistry and Architecture.*

Preparedness for real teaching, including new equipment for shop, mill and laboratories, New hospital, new shop buildings, Dormitories splendid new Y. M. C. A. Cost reasonable, Climate healthful. Environments excellent. Largest and most complete athletic field in the South. Write for catalog.

K. G. Matheson, LL.D., Pres., Atlanta, Ga.



The Greatest School in the South

GORDON OLDEST LARGEST ·BEST·

The Strongest Faculty, and Best Equipped School in the South.

121st Session (61st Year) Begins September 4th, 1913

The U. S. Government ranks GORDON in CLASS A through its War Department.

All boys under strict Military Discipline, in charge of ACTIVE officer from U. S. War Department.

Finest Climate; over 900 feet above sea level; no malaria; no typhoid; pure water; modern sanitary sewerage.

Board in Best Families under a mother's refining influence, or in dormitories under experienced matrons and teachers, as parents may prefer.

The most complete Athletic Department in the South—football, baseball, tennis and track teams—all champions in their class.

New $10,000 Carnegie Library, with great collection of books free to all students—two years old.

New $25,000 Dormitories, modern in every respect, equipped with electric lights, lavatories in every room, hot and cold water, porcelain baths—one year old.

New $50,000 Academic Building, equipped with the latest in laboratories, steam heat, etc., just completed.

New $20,000 Athletic field, the finest in the South, just completed.

The Best Equipped School in the South; the Most Thorough; the Most Progressive.

Enrollment last year, 700. Patronized by the best families of the South for 60 years.

Write today for handsome FREE catalogue to

E. T. HOLMES, A. M. Pres., Barnesville, Ga.

Alabama Polytechnic Institute

"AUBURN"

The Oldest School of Technology in the South

Next Session Begins Wednesday, September 10, 1913. Summer Session July 25 to September 5, 1913.

DEPARTMENTS:

I. Engineering and Mines. Civil, Electrical, Mechanical, Chemical and Mining Engineering, Architecture, Metallurgy, Mechanic Arts, Technical Drawing, Machine Design, etc.

II. Agricultural Sciences.—Agriculture, Horticulture, Animal Industry, Botany, Entomology, Chemistry and Pharmacy.

III. Academic—History, English, Mathematics, Latin, German, French, Physics and Astronomy, Political Economy, Psychology.

IV. Veterinary Medicine.

Expenses—Free tuition to residents of Alabama; $20 to non-residents. Board in Dormitory and with private families. For catalog and further information, address

CHAS. C. THACH, M. A., LL. D., President, AUBURN, ALA.

"GEORGIA" Is the Synonym For What Is Best in Education

Send for Bulletins of the University of Georgia describing courses in Law, Agriculture, Forestry, Education, Pharmacy, Engineering, Commerce and Banking, Literary and Scientific studies and Graduate Work. *Tuition free. Room and Board $12.50 per month.* Address THE CHANCELLOR, Athens, Ga.

THE STATE NORMAL SCHOOL, ATHENS, GA.

Named by a United States Commissioner of Education as being among the best fitted State Normal Schools in the United States. Fifty-six officers and teachers, ten buildings, eighteen departments of instruction, full certificate courses in Psychology, Pedagogy, English, Expression, Oratory, Mathematics, Science, History, Latin, German, Greek, French, Spanish, Correspondence.

The Home-Life courses are among the strongest in the South. Domestic Arts and Sciences, Manual Arts, Agriculture, Gardening, Home Nursing, Physical Culture, Vocal and Instrumental Music, Sight Singing. Diploma & license to teach. Two Practice Schools. Education for fitness and happiness in the home. Total expenses for a year less than $150.00. Write for Catalogue. JERE M. POUND, President.

ATHENS COLLEGE, ATHENS, ALABAMA.

Governed by Women, for Girls and Women.

Recognized by General Board of Education as an A-Grade College on 14 entrance unit basis. In the foothills of North Alabama, between 800 and 1,000 feet above sea level. Pure freestone water. On main line of L. & N. Railroad. Academy A Grade attached. Twenty-eight in Faculty. Beautiful new School of Music, Art, Oratory, Domestic Science. Resident Graduate Nurse. Health certificate required of all students. Rates moderate—not cheap, but thorough. Apply now. Seventy-first session begins September 17.

MARY NORMAN MOORE, President.

References—Our patrons and the people of the State of Alabama.

BINGHAM SCHOOL'S central purpose for 120 years has been to make Men of Boys. Asheville climate world renowned. Organization Military. Two details from U. S. Army allowed to N. C. The A. & M. College has one. Bingham the other. Target and Gallery practice, with latest U. S. Army Rifles. Lake for Swimming. Summer Camp during July and August. Tuition and Board $150 per Half Term. $300 a year. Address Col. R. Bingham, Box 6, Asheville, N. C.

LATEST, LIVELIEST NEWS OF FLORIDA

SEEKING CUTS IN EVERGLADES ASSESSMENTS

Dade County Commissioners to Hear Complaints of Land Companies on Monday.

JACKSONVILLE, July 19.—When the Dade County Commissioners meet Monday to begin the work of equalizing the taxes of the county, the representatives of the Everglade Land Companies in Dade County will be present to enter a protest against the present assessment of the lands held by them.

A similar case was decided by Judge Call in the Federal Court here last week, but J. M. Cobb, vice president of the Everglade Sugar and Land Company, declared that this decision would not affect the Dade County companies. Judge Call ruled against the Palm Beach companies who were fighting for a reduction in the valuation of $3 per acre. However, the Dade County companies do not believe they will be bound by this ruling, as their property is assessed at $6 per acre and is similar to that owned by the Palm Beach companies.

The County Commissioners are expecting to equalize the 1913 taxes Monday, and hundreds of taxpayers will be present to protest against present assessments. The Everglade Sugar and Land Company will be the largest landowner represented. The company has employed several of the best lawyers in Miami and expects to make a hard fight for tax reduction.

Trammell Apologizes For Ignoring Militia

But Officers Maintain Governor. Neglected Visiting Camp to Curry Political Favor.

JACKSONVILLE, July 19.—Governor Parw Trammell has sent a telegram to a newspaer here saying he had not intentionally meant to snub the National Guard of Florida by failure to visit the camp at Black Point last week. He says he was in Jacksonville on important matters of State and regrets that he could not visit the encampment.

Militia officers here, however, insist the Governor's failure to visit the camp can not be construed as anything but an intentional slight, as he is the first Governor who has failed to show his interest in the military organization of the State. They contend the Governor's failure to visit camp was due to a desire to currp political favor with a certain element that has no use for citizen soldiers. Incidentally, they say, the Governor would like to go to the United States Senate.

MANY LAWYERS APPEAR BEFORE PARDONS BOARD

TALLAHASSEE, July 19.—The Pardon Board was in session several days this yweek considering an unusuall large docket of applications for pardons.

Among the attorneys appearing to represent various apliCants were R. V. Long and A. Z. Adkins, of Starke; W. W. Clark of Milton, Clinton Price, Amos Lewis and Ellis Davis of Marianna, I. L. Farris of Jacksonville, J. E. Alexander of DeLand, Edwin Spenver Jr. of Ocala, W. A. McWilliams of St. Augustine, John C. Avery and H. S. Laird of Pensacola, L. D. McRae of Chipley and Joel R. Wells of Panama City.

NEGRO WHO SLEW FLORIDA DEPUTY HELD IN GEORGIA

TALLAHASSEE, July 18.—It is reported that an officer at Arlington, Ga., caught the negro, George Washington, who killed Deputy Sheriff Parish at Blountstown, two or three weeks ago, and for whose arrest a reward of $1,000 was offered. The negro was not taken to Blountstown, but was kept in the Bainbridge, Ga., jail.

Mr. Parish was a respected young man in his town and county, the citizens of which are wrought up over the killing. One negro who was in the house at the time of the killing, or who assisted the murderer to get away, has been lynched.

FINE OUTING PLANNED FOR TALLAHASSEE BOY SCOUTS

TALLAHASSEE, July 19—Scout Commissioner F. M. Hudson and Scoutmaster Ned Chesley are planning a week's outing at St. George's Island for the local Boy Scouts.

There will be about fourteen of the boys with Scoutmaster Chesley and Scout Commissioner P. M Hudson, and possibly Secretary and President of Council J. Will Yon, and R. J. Phillips. The organization here is well provided with tents and has a splendid outfit for camp life.

BOY KILLED BY LIGHTNING WHILE PLAYING BASEBALL

PENSACOLA, July 19.—While playing baseball at a park in the eastern section of Pensacola, Johnnie McCarthy, 16 years old, was killed by lightning.

Three other boys were badly shocked by the same bolt. Twenty or more boys on the grounds at the time witnessed McCarthy's death. A baseball bat was knocked from one boy's hands by the shock.

WANTS $20,000 PARK FUND.

JACKSONVILLE, July 19.—The city playground commission has decided to ask Council for $20,000 with which to carry on work and develop new parks next year.

EXCURSION

Atlanta, Carrollton, Forsyth and intermediate points to TYBEE and SAVANNAH JULY 25.

$6.00 ROUND TRIP.

Special Train—Coaches and Sleeping Cars.

Ask the Ticket Agent.

CENTRAL OF GEORGIA RAILWAY.

Steinhusen's Death Mystery Is Unsolved

Woman in Case of Tallahassee Man. Sheriff Takes Up Trail.

TALLAHASSEE, July 19.—The death or murder of Willie Steinhusen, better known as Willie McDougald, is still a mystery.

A little ray of light was thrown on the case to-day when the statement came to the Sheriffs office that Steinhusen, in company with a woman named Kansay Stephens or May Coleman, was seen to get off the train at the G., F. and A. crossing Sunday night after spending the day at Lanark. Steinhusen is known to have left Helen Saturday night, walking to Tallahassee.

Sheriff Houston has arrived from Atlanta, and assisted by deputies is following up every thread of information. There is much interest manifested in the case.

Florida Folk Enjoy Outing in Mountains

Arcadia Host Entertains Girls Who Are Spending Summer at Gainesville, Ga.

GAINESVILLE, GA., July 19.—Mrs. E. A. Thomas, of Arcadia, Fla., was hostess at a dinner party at White Sulphur Springs Tuesday. With her daughters, Misses Nelle and Gladys Thomas, she is summering in Gainesville at Brenau.

The guests went out from Brenau in autos to the White Sulphur Springs Hotel. The table was decorated with pink roses and ferns. There were hand-painted cards.

In the party were Misses Helen Atkisson, Atlanta; Winnie Thomas, R. B. Atkisson and Lucile Atkisson, Lake City, Fla.; Evelyn and Katherine Cowdery, Lakeland, Fla.; Inez Carson, Kissimmee, Fla., and Ida Belle Boring, of Gainesville, and Messrs. Charley Estes, Henry Estes, George Barnwell, Norman McNeal, Price Charters, Howard Davie, John Woodcock, Roy Ramseur, Frank McCoy and Ed Dunlap, of Gainesville, and Major Nickles, of Riverside.

Playground Question Rests With Militia

Savannah Volunteer Guards and Georgia Hussars Must Vote to Give Land for Purpose.

SAVANNAH, July 19.—Whether the Park Extension will be converted into a model playground and athletic park has not been finally determined. The Savannah Volunteer Guards and the Georgia Hussars, the two military organizations which have not yet given their consent and approval to the plan, have not taken action in regard to the matter.

No special meeting of the Hussars has been held, owing to the absence from the city of Captain Frank P. McIntyre. The Guards have discussed the matter, but owing to the fact that no definite proposition has been put up to them, they have neither approved nor disapproved the plan.

The extension is under the control of the military and the city jointly, and has been set aside as a drill ground.

Court Calls Both of Boy's Parents Unfit

Serious Charges Are Made Against Proprietor of Inlet Hotel at Tybee and His Wife.

SAVANNAH, July 19.—So serious are the charges and counter-charges in the alimony case of Mrs. Annia Jones against W. A. Jones, proprietor of the Inlet Hotel at Tybee, that Judge Walter G. Charlton has stated from the bench in the Superior Court that he doesn't consider either the father or the mother fit to have the custody of their four-year-old son.

Witneses testified to alleged misconduct of Mrs. Jones during the absence of her husband, who is an engineer on the Tybee Branch of the Central of Georgia Railroad and obliged to spend a portion of his time in the city. Other witneses testified to gross neglect and mistreatment of Mrs. Jones on the part of her husband.

Speer Investigator Again in Savannah

Lewis Arrival Surprise, as It Was Thought That His Work Had Been Completed.

SAVANNAH, July 19.—Inspector Lewis, of the Department of Justice, who has for several weeks been assigned to the task of investigating the record of Judge Emory Speer, of the Southern District of Georgia, appeared again in Savannah this week.

The reappearance of the inspector was something of a surprise, as it was generally understood that he had completed his work here and had gone to his summer quarters on the Great Lakes.

FIRST DISTRICT DOCTORS TO MEET IN SAVANNAH

SAVANNAH, July 19.—Physicians from all over the First Congressional District will assemble in Savannah Monday for the midsummer meeting of the District Medical Society.

An interesting program has been arranged. Mayor Richard J. Davant will welcome the physicians to Savannah.

In the afternoon the doctors will go to Tybee for a dip in the surf, and at night they will enjoy a banquet.

SCOFIELD IN RACE FOR STATE'S ATTORNEY OFFICE

TALLAHASSEE, July 19.—George W. Scofield, of Inverness, who was a visitor here this week, stated that he was a candidate for State Attorney in his circuit, and was here in the interest of his candidacy.

It is understood that the present State Attorney will resign in a few days, and his successor will have to be named by the Governor.

FLORIDA CITIES BEGIN FIGHT FOR WATERWAY AID

Daytona and New Smyrna to Send Delegation to Washington to Urge Federal Appropriation.

JACKSONVILLE, July 19.—Perhaps no State in the Union is making a harder fight for waterway appropriations than Florida. Jacksonville has taken the lead for years in asking for money for this purpose, with Tampa and Pensacola close seconds. However, the smaller cities of the State also have been active, and many good results have been obtained.

For years efforts have been made to induce the Government to open pj and improve Mosquito Inlet for commerce. This body of water has been passed over by one board after another until the citizens of Daytona and New Smyrna have decided that a committee be sent to Washington to make a personal appeal. At the last meeting of the Board of Trade of Daytona a letter was read from the New Smyrna board asking that the two organizations unite in securing money from the two cities to pay the expenses of a committee to be sent to Washington to appear before the Board of Army Engineers.

The city Councilmen of these two cities have been asked to contribute to the expenses of this committee, which is to be named by the Central Florida Waterways Association. The city fathers are reminded of the fact that the county officials contributed $200 to the cause and that they should be as liberal. Figures are also given to show the need of improvements which can only be made by the United States Government.

Savannah to Rush Work on Incinerator

Destructor Company Already Has Force of Men at Work Laying Foundation of Plant.

SAVANNAH, July 19.—No time is to be lost in building the refuse incinerating plant. Work of laying the foundation has already commenced. The details of the contract between the Destructor Company and the city have been agreed upon and the contract signed.

A force of men engaged by the Destructor Company has started right in on the foundation work. The man who is to direct the work for the company will arrive in a few days. Chief Engineer E. R. Conant will have general supervision of the work. The plant is to cover an area 100 by 60 feet.

Temptations of Men Drive Girl to Poison

Statesboro Girl Takes Iodine in Front of Casino at Thunderbolt—Act Long Contemplated.

SAVANNAH, GA., July 19.—Driven to desperation by temptations put in her path by men is the reason given by Miss Tynie Boylston, 18 years old, for her attempted suicide by drinking iodine on the grounds in front of the Casino, Thunderbolt, several nights ago. The girl is now entirely recovered and repentant. Letters left by the girl, who came here recently from Statesboro, indicate that she contemplated the deed for days before the actual attempt was made.

Girl Bride Sees Husband Convicted

R. L. English Is Found Guilty of Stealing Wire from Savannah Electric Company.

SAVANNAH, July 19.—With his pretty wife, not yet out of her teens, sitting in the courtroom, R. L. English has been tried and convicted in the City Court of the larceny of copper wire from the Savannah Electric Company. Mrs. English, hardly more than a girl, clad in a pink summer dress and wearin a big leghorn hat with a wreath of red roses, sat calmly through the trying ordeal. Mrs. English maintains that her husband is innocent of any intentional wrongdoing.

Count in Savannah Works as Cobbler

Russian Banished In Political Activity Speaks Five Languages and Claims Noble Title.

SAVANNAH, July 19.—Banished from the land of his nativity because he took active part in a political agitation for a constitutional form of government, Marius DeSopodzko, of Lithuania, Russia, who exhibits papers and credentials, which he says are his claims to the title of count and the estates of a rich and noble family, has been working in Savannah for the last two weeks, endeavoring to learn the trade of a cobbler. The man came to Savannah from Cuba. He speaks five languages.

EARLY REPORT WANTED ON SAVANNAH AFFAIRS

SAVANNAH, July 19.—Mayor Richard J. Davant has written to the general office in New Orleans, of the auditing company which recently checked up the books and affairs of the city government in Savannah requesting that a full and complete report on the result of these investigations be rendered at the earliest possible moment. The Mayor thinks that the matter of installing a new system to keep track of the affairs of the municipal government has been hanging fire long enough.

SECRETARY OF TRADE BODY TO GO TO LONDON

H. H. Richardson Resigns Jacksonville Position to Represent Development Association.

JACKSONVILLE, July 18.—H. H. Richardson, secretary of the Jacksonville Board of Trade, resigned to become London representative for the Southern Settlement and Development Association.

Mr. Richardson is a native of England, but has lived in Florida for 26 years. He has been prominently connected with public affairs for the past twenty years. For five years he has been secretary of the local trade body and has traveled all over the United States in the interests of the board in securing national conventions for this city.

Furniture Replevin May Disrupt Club

Dealer Sues for 4,000, Takes Steps To Despoil Quarters, and Members Are Distressed.

JACKSONVILLE, July 19.—Members of the Commercial Club, which is composed of some of the leading business and professional men of the city, face the prospect of eating their meals from the mantelpiece and playing billiards on the polished parlor floor of their handsome club house since John A. Cunningham, a furniture dealer, has brought suit for $4,000 damages against the club and replevined every stick of furniture in the building to the value of $1,000.

News that suit had been entered in the Circuit Court came as a shock to the club men of Jacksonville and the officers are sending out "S. O. S." signals for help.

Wasp Sting Enables Cripple to Walk

Regains Use of Legs After 38 Years on Crutches When Insect Invades Bed.

ST. LOUIS, July 19.—Charles Wightman, deputy county clerk at Clayton, told a reporter how he had just been able to walk without crutches for the first time in 38 of the 42 years of his life. He fell when he was 4 and injured both legs permanently.

He said that a neighbor had told him a snake story just before he went to bed.

He thought how comfortable it was to live in a country where one could sleep in peace instead of in one of those countries where he had heard snakes sometimes creep in and share one's bed.

He thrust his right leg deeper under the covers. Then something that stung like a hot needle pierced his ankle. "I sprang out of bed and ran and stumbled twelve feet across the room," he said. "It was the first time I had taken so many steps unassisted since I was a baby."

"And was it really a snake?" he was asked. "No; it was a wasp." And he showed the ankle where the sting had swollen it.

Indian Papoose Is Raised by Soldiers

Full-Blooded Modoc, Back at Old Home, Tells Romantic Story of Early Life.

KLAMATH FALLS, July 19.—Kit Carson, a full-blood Modoc, visited his native land a few days ago for the first time since his babyhood.

The story of the life of Carson is unique. In 1852 a detachment of Government troops was sent to the Klamath country to quiet reported uprisings among the Indians. A large band of Indians had established a village on the shore of the lake. When the Indians caught sight of the soldiers they made a hasty departure.

Kit Carson, who was then about a year old, was left behind by his frightened mother. It was difficult for the soldiers to determine what to do with the child. Finally a soldier named Woods asked that he be permitted to adopt the boy. He gave the little fellow the name of Kit Carson and found him a temporary home with a Spanish family at Yreka.

Wagons Must Have Lights at Both Ends

Washington State Will Enforce Strict Vehicle Law—All Classes Affected.

SEATTLE, July 19.—On and after August 1 every vehicle in this State must be provided with both rear and front lights in case night travel is necessary. Automobiles, wagons, buggies and cycles must carry lights so that travelers in front or behind may see.

Farmers as well as city residents are affected, and the old familiar farm wagon will be altered by a lantern hung from the rear axle and a spotlight fastened to the spring seat. The law was necessary because of the increasing traffic at night through sections where roads are narrow and grades dangerous.

SEEK FOR MOST STUPID MAN.

Special Cable to The American.

BERLIN, July 19.—A German paper has started a prize symposium on the question: "Who is the most stupid man in Berlin?"

Mayor's Business Manager Is Fined

Head of Tampa Times Tried for Violating Sanitary Regulations of City.

TAMPA, July 19.—Charles C. Woodward, business manager of The Times, which is owned by Mayor McKay, was held guilty in Police Court of a technical violation of the sanitary laws and fined $1.

Woodward was charged with being responsible for watermelon rinds thrown on a lot next to The Times office and controlled by it. He denied that he or the Mayor threw out the rinds, saying that they must have come from a fruit stand next door.

Jacksonville Greeks Send $500 to Queen

Fund Is Being Raised for Orphans of Soldiers Slain in War With Bulgars.

JACKSONVILLE, July 19.—Greeks of this city raised $500 in 36 hours to add to a fund being collected by the Queen of Greece to aid the orphaned children of soldiers killed in Macedonia during the war with Bulgaria. Part of the money will be expended in caring for the wounded and providing for the needs of any patriots who may be suffering as the result of the war.

The money was collected here by James S. Catches and James Boulas. It will be forwarded through a Greek newspaper in New York.

Woman Sues to Save Parrot From Cursing

Tells Court That Bird Is Under Baneful Influences Now as Property of Saloon Man.

ALTON, ILL., July 19.—Mrs. Geneva Littlehage has applied to Justice Daniel Gorman for a replevin writ to obtain possession of a parrot to save him from the baneful influences of a saloon.

"The bird never swore once in his life, and I can't bear the thought of his learning to curse," she told the Justice. "You ought to help along the cause by not charging me anything for the papers."

Mrs. Littlehage said while coming from Kansas City to Alton she employed a porter to carry the cage. She said he ran off with the parrot and when she next heard of it the bird had been sold to a saloon man for $10. The proprietor of the saloon refused, it is said, to give it to the owner.

Noble Ex-Convict Becomes Minister

Leonard Mordaunt Runs Gamut of Life From British Society to California Prison.

LOS ANGELES, July 19.—Leonard Mordaunt, ex-convict, scion of a noble English family, and better known in the role of a prison-reform worker, was ordained to the ministry of the Free Methodist Church by Bishops Jones and Seliew at the close of the annual conference which has been going on in the secluded aisles of Mineral Park.

During twenty years he has ranged from the welcome member of exclusive circles of European society to the lowest grade of convict. He became a convert and decided to dedicate the remaining years of his existence to the service of God and humanity.

Minnesota Seeks Elk for Big Preserve

Section Is Natural Home of Animal, and State Asks Herd From Yellowstone.

ST. PAUL, July 19.—Fifty elk from the Yellowstone National Park, if they can be obtained, will be turned loose in Minnesota in the Superior forest and game reserve, which lies along the Canadian boundary line north of Lake Superior.

The territory is the natural home of the elk, and together with the adjoining national reserve covers more than 1,000,000 acres. There are no elk in either reserve now. It is estimated that the annual increase in the herd will be 50 per cent. This is the increase noted in the Yellowstone Park.

Bold Amazon Shoves Auto Out of Her Way

Worcester, Mass., Woman Merely Bruises Her Finger When She Pushes Car from Path.

WORCESTER, MASS., July 19.—Agnes Olsen, 30, known far and wide as "the Amazon," is none the worse today, save for a sore finger, as a result of her stopping a touring car on Main street, and pushing it back out of her way. The machine was unharmed.

Walter Shea, chauffeur of the touring car, was startled to see a woman walk in front of the machine as he was passing City Hall. His horror turned to amazement when she turned as he ground on his brakes, calmly grasped the car by the hood, and not only stopped its menacing approach, but pushed it back a foot.

500 FARMERS AT COLLEGE TO HEAR SOIL LECTURE

CHAMPAIGN, ILL., July 19.—Kankakee farmers, 500 strong, visited the college of agriculture of the University of Illinois. Professor J. C. Coller, "soil director" for the county, was in charge of the excursion, which came on a special train.

Dr. C. G. Hopkins lectured on soil and fertility, and afterward the university farm was inspected. Eighty women in the party inspected the domestic science department. Luncheon was served by "co-eds."

EXPRESS CLAIM OFFICES TO BE CONSOLIDATED

Savannah To Be Headquarters of Florida, Georgia and Southeastern Divisions of Company.

SAVANNAH, July 19.—Consolidated claim offices of three divisions of the Southern Express Company will be located in Savannah after August 1, in pursuance of an order promulgated from the general headquarters of the concern several days ago, official notice of which has just been received here. Simultaneously general claim offices will be opened in Richmond and Chattanooga.

Claim departments, distinct and separate from the other branches of the company's business, will be an entirely new thing with this big corporation. W. K. Weaver, of Savannah, chief clerk in the office of Division Superintendent C. C. Wolfe, will be in charge of the consolidated claims office here.

Heretofore it has been the practice of the company to have small claims departments in the offices of each division superintendent, and with him as the chief claim agent.

The offices in Savannah will bring about the consolidation of the claims department of the Florida, the Georgia and the Southeastern divisions of the company. The headquarters of the Florida division have been in Jacksonville, while those of the Southeastern division have been in Atlanta. The Georgia division headquarters have always been in Savannah.

The consolidation will bring 42 new employees of the company to this city. About 25 of these will come from Atlanta, while the others will be transferred from Jacksonville.

The establishment of the claim office at Richmond will embrace the offices now at Wilmington, N. C.; Charlotte and Norfolk. The Chattanooga office will embrace all of the Western division of the company.

Pawns Gold Teeth He Didn't Chew With

Kansan Says He Could Masticate on Other Side and Oakes Crowns to Loan Agent.

KANSAS CITY, July 19.—"I don't need these teeth to chew with and they're loose, anyway," an old man said at the municipal pawnshop, pulling seven gold crowns out of his mouth and laying them on the counter.

"These teeth are just a losing investment as long as I do all my chewing on the other side, anyway. I might as well be getting something on them. Can you make me a loan?"

Ralph Perry, manager of the pawnshop, gave the man $1.75 on his gold bicuspids and molars.

"When the ones on the other side get loose, I'll be back after these," the man promised. "My dentist said there was gold enough in the bunch so he could trade me a set of false teeth for 'em as soon as the crowns all wore out and got loose."

Race Restrictions In Hotels Illegal

New York Attorney General Writes Opinion That They Violate New Civil Rights Bill.

ALBANY, N. Y., July 19.—There must be no discrimination because of race, creed or color at any public resort, place of amusement or of public accommodation, under the amended civil rights law which takes effect September 1, 1913.

The attention of Attorney General Carmody has been called to the fact that circulars are being issued by some health resorts in the State, in which is the announcement that the places are not open to certain races.

In a statement to-day Mr. Carmody reviews the statute and declares that such notices will be prohibited.

CHILDREN'S BUREAU WANTS CITIES TO CARE FOR BABIES

ROCKFORD, ILL., July 19.—Miss Julia C. Lathrop, head of the National Children's Bureau, has returned to the home of her birth and childhood to espouse the cause of the nation's babies and to appeal to the executives of Illinois cities to join in the movement of a broadening municipal protection for child growth.

Miss Lathrop renewed her demand for a rigid birth registration law and referred to the progress being made in that direction.

Would you have a slim, youthful figure? Though no longer young, it may be yours.

Drink **"GET SLIM"**



A delicious fruit combination, in powder form, to be dissolved in your drinking water and taken when thirsty, at any time and in any quantity.

Not one drop of medicine—not laxative. Positively not injurious. Pure Food Serial No. 46516.

"Get Slim" reduced me 18 pounds in 4 months without the slightest change in my mode of living.

It improved both my health and appearance. I believe it the simplest and easiest way of controlling weight. Sold by

Randolph Hairdressing Parlors Atlanta, Ga.

or direct from me.

JEAN DOWNS

Your Wholesale Druggist or

334 Fifth Avenue--33rd Street

Opp. Waldorf Astoria.

Call if possible. Booklet on request.

PENNSYLVANIA UNIVERSITY PENNANT

For 15 Cents and the Pennant Coupon That Appears Below

Regulation Size --- 12x30 Inches

On Sale by the Following News Dealers

IN ATLANTA

JACKSON-WESSEL DRUG CO., Marietta and Broad Streets.
CRUICKSHANK CIGAR CO., Peachtree and Pryor Streets.
GEORGIAN TERRACE CIGAR CO., Georgian Terrace.
HARBOUR'S SMOKE HOUSE, 41 North Pryor Street.
WEINBERG BROS. CIGAR STORE, Alabama and Pryor Streets.
BROWN & ALLEN, Alabama and Whitehall Streets.
HAMES DRUG CO., 380 Whitehall Street.
MEDLOCK PHARMACY, Lee and Gordon Streets.
WEST END PHARMACY, Lee and Gordon Streets.
JOHNSON SODA CO., 441 Whitehall Street.
WHITEHALL ICE CREAM CO., 284 Whitehall Street.
STEWART SODA CO., Cooper and Whitehall Streets.
GREATER ATLANTA CONFECTIONERY CO., 209 Peachtree St.
ADAMS & WISE DRUG STORE, Peachtree and Linden Streets.
TAYLOR BROS. DRUG CO., Peachtree and Tenth Streets.
TAYLOR BROS. DRUG CO., West Peachtree and Howard Streets.
CRYSTAL SODA CO., Luckie and Broad Streets.
ELKIN DRUG CO., Peachtree and Marietta Streets.
JACOBS' PHARMACY, Alabama and Whitehall Streets.
WALTON SODA CO., Walton Building.

Out-of-Town Dealers

Out-of-Town Price, 18c and the Pennant Coupon.

BENNETT BROS., 1409 Newcastle Street, Brunswick, Ga.
JOE N. BURNETT, 413-A King Street, Charleston, S. C.
REX VINING, Dalton, Ga.
ORA LYONS, Griffin, Ga.
ROME BOOK STORE CO., Rome, Ga.
CHEROKEE NEWS STAND, Rome, Ga.
H. K. EVERETT, Calhoun, Ga.
J. D. BRADFORD, Sumter, S. C.
EARL A. STEWART, 451 Cherry Street, Macon, Ga.
ROBT. NEWBY, Vienna, Ga.

If your news dealer can not supply you, write us. We send all pennants anywhere for 18 cents each and the Pennant Coupon.

SPECIAL COUPON

THIS COUPON entitles the holder to any or all Pennants at the ***Special Reduced Price of 15 Cents*** for each pennant when presented to any Atlanta news dealer or at the offices of

HEARST'S SUNDAY AMERICAN

20 East Alabama St. 35 Peachtree St.

LIST OF PENNANTS

Harvard	Georgia Tech	Masonic
Yale	Ga. University	Elk
Princeton	Alabama	Eagle
Vassar College		Odd Fellows
Pennsylvania	Cornell	Columbia
University	University	University

Three cents extra if sent by mail or redeemed by out of-town news dealers or agents

This affords an unusual chance to obtain Pennants at a previously unheard-of price.

HEARST'S SUNDAY AMERICAN

20 East Alabama St. 35 Peachtree St

ATLANTA

For Milady's Wardrobe



By MME. HAUTE MONDE.

THE newest shirts to wear with the eponge skirts are those in pique. The new pique is only a distant relative to the stiff pique of other years, as it is delightfully soft and supple. The shirt is masculine in cut, with the exception of the neck, which is invariably finished by one of the becoming rolling collars which owe their origin to the days of Marie Stuart. The correct finishing touches are added when a sash of plaid ribbon and a cravat to match are adjusted. No matter how severe the skirt and shirtwaist may be, the sash is sure to give the feminine touch.

* * *

The all-black hat is the smart headgear of the hour, regardless of the shape, and it is a practical choice for the beach. A black hat does not look quite as summery or light as an all-white hat, but the sun can not damage it as it can one of colored straw, or even one of the natural tone straw, which may become actually sunburnt. There is a fad for trimming some of the black hats with blue ribbon bows, and a few of the bolder spirits among the fashion leaders are appearing in brown straw hats. When the latter are worn with brown shoes and stockings and a sash of brown moire or tulle, the effect is really artistic.

* * *

Separate skirts of cotton eponge have had a tremendous sale, and many of the well-dressed girls at Newport and Tuxedo are wearing them to the exclusion of linen or the durable cotton corduroy, which is becoming very common these days. The two-piece model preserves the straight, narrow silhouette, but does not launder as well as the gored skirt, which, when properly cut, should not sag after washing. These skirts button over the left hip and are slightly gathered into a belt in the back, which fastens with a buckle.

* * *

White serge, while not so serviceable for rough usage as tub stuffs or mixed tweeds, is altogether charming for outing wear provided one can keep it clean, and there are pretty ready-made suits, one-piece frocks and separate skirts of white serge offered at prices so reasonable that it does not seem extravagant to have two or three things of the kind, and so be able to spare one easily during its trip to the cleaners.

* * *

All petticoats are as thin and soft as possible, without being actually transparent—unless the wearer stands in a strong sunlight. Then sometimes the effect is rather startling. The petticoat now is exquisitely fitted, and is as narrow as possible, having a flounce of fine machine embroidery at the foot. Unless intended for wear with a sheer frock, the petticoat does not reach below the top of the buttoned boot.

* * *

Flesh-tinted linings in yokes have become such a frenzy with feminine folk that the craze has spread even to lingerie. The latest nightgown is of thin batiste, with a lace yoke lined with flesh-tinted net. This yoke reaches to below the arms, and, instead of being attached to the gown under a ribbon beading, a garland of tiny, pale pink roses covers the seam. The short lace sleeves are also looped up with pink silk roses.

* * *

Sweaters show more variety than they once did. One may have them any length from hip length to full length and in many shapes. The Bulgarian lines are also in evidence among the new sweaters this season, the wide belt being usually of some contrasting color with cuffs and collar to match.

* * *

Jet ornaments are popular on light summer frocks. The lighter the frock the heavier the ornament. One, made of seven octagonal pieces of cut jet, the center one two inches across and the end ones an inch across—set in a row—is used to mark the high front waistline of a sheer batiste embroidered afternoon gown. The ornament extends well round a quarter of even the fashionable waist.

* * *

So far this season one has not seen any of the light-colored silks and satins used for suits or one-piece frocks for general wear. When a woman wears a light or bright pink gown it is of muslin or eponge or French voile. Both silk and satin are found in navy blue, chocolate brown, and, especially, in beige; the latter, like tan, is being widely used with black trimming and is immensely attractive. Its neutrality of tone allows various dashes of color to be used against it.

* * *

The peplum is still here. In a dainty white lingerie blouse showing a straight, gatherless peplum eight or ten inches long, there is an interesting belt arrangement. Two sections of the belt are made of mull, like the blouse, and these two sections band the waist at the sides. The belt in front and back is made of dark blue satin ribbon, folded narrow like the mull belt. On each end of each of the ribbon bands is a big white pearl button, and the mull sections of the belt button over the ribbon on these buttons.

* * *

Bead trimming, apparently, is not going out of fashion. A recently shown serge coat has a short, loose coat, the raw edge of which is banded with bright blue beads—the serge is navy—embroidered in a straggling design a couple of inches wide. The neck edge of the coat and the sleeves, too, showed the same banding.

* * *

The smart thing just now is the dying flower droop, the collapse of the whole figure which seems the result of mental fatigue, but which is in reality the result of a carefully thought out mannerism introduced for the purpose of advertisement by a famous Parisian actress. This charming woman is possessed of what the novelists call a willowy form. She is tall, exceedingly slender, extraordinarily graceful

LATEST PARIS COSTUMES STARTLE GIDDIEST MODES HAVE EVERYTHING BUT SIMPLICITY

Fashions Shown at Longchamps and Other French Race Courses Last Word in Sensations.

An old, old song remarked, "They do such things and they say such things—on the Bowery." But the modern place for doing and saying "such" things in Paris—and from the indications of these pictures snapped at the races at Longchamps, just outside of "Gay Paree," they are wearing such things as our giddiest Atlantan would scarcely venture on home soil.

In the one case a modestly flowered silk skirt with wee buds borrowed from the old chintz patterns is topped by a "cubist" coat of very spherical lines! Pale gray brocade flowered in great purple irises is seamed down the back that there may be fullness enough to shor from two cords at the top, and to finish with four cord shirrings at the bottom, and still to fasten kimono fashion over the shoulders. A hat of duchess lace banded in white moire and decked with a great bush of black aigrettes finishes the costume.

The other fair Parisienne carries a parasol of white broderie Anglaise inset with rare venise lace and with a three-inch edge of black velvet. The black and white color scheme continues in the shoes, which have patent leather vamps and instep strappings of white suede. And the gown itself is a creation of shadow and venise and duchess laces with net and point d'esprit and black beads for further garniture! The gown has the new cross front drapery that is suggestive of a surplice when found on a waist, but brings to mind nothing so much as harem trousers when found on the skirt. The only things of simplicity in this costume are the old-fashioned mitts that cover the arms and the big full-blown rosette thrust into the girdle.

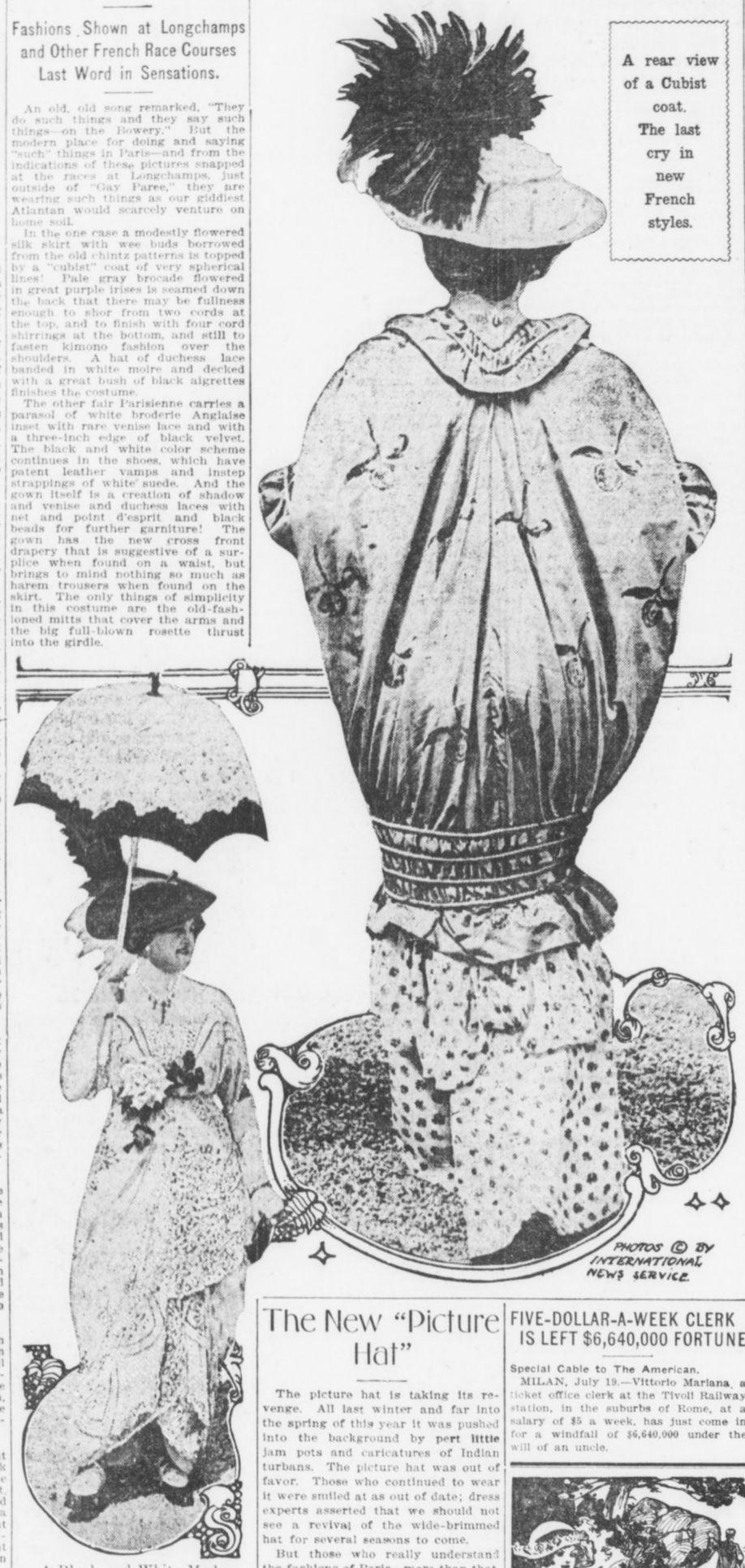

A rear view of a Cubist coat. The last cry in new French styles.

PHOTOS © BY INTERNATIONAL NEWS SERVICE.

A Black and White Mode.

on the artistic lines laid down by disciples of Puvis DeChavannes. She started the fad for drooping figures of an exaggeratedly natural order and the fashion has spread with the rapidity of a prairie fire.

* * *

Violent color contrasts are tolerated and therefore one sees a purple ruff and cape over a gown of black satin which has a black tulle top; over while lace gowns there will be a ruff and cape of raspberry red tulle.

* * *

Where are the plain shoes of to-day going? There are not many of them, to be sure, but the new shoes which are coming in from day to day put the few plain ones that are left to shame. For the new ones show much slashing and cutting and gilding and painting. One pair of slippers is made of green, silver and white, and the kid from toe to heel is slashed away leaving openings shaped like crescents separated by the merest slivers of kid. Another slipper, with a French heel, is made to be worn without stockings. It, too, is made of painted and gilded kid, and has a strap to go between the great toe and the one next to it which buckles to a strap crossing the instep.

* * *

Zinnias have come into great popularity this summer. Their popularity began, in fact, last winter, when Futurist designs and colors first came in. There is a stiffness and rigidity of form about zinnias that harmonizes with designs formed of cubes and triangles. And the bright, clear colors of this flower suggest those in the giddiest futurist silk. Hence the popularity of the zinnia for corsage bouquets, hat and frock trimmings in its artificial form, and for household and garden decoration in its real form.

The New "Picture Hat"

The picture hat is taking its revenge. All last winter and far into the spring of this year it was pushed into the background by pert little jam pots and caricatures of Indian turbans. The picture hat was out of favor. Those who continued to wear it were smiled at as out of date; dress experts asserted that we should not see a revival of the wide-brimmed hat for several seasons to come.

But those who really understand the fashions of Paris—more than that, who understand something of the ways of the Parisiennes—never doubted the early return of the big hat, weighed down with rich feathers or lovely flowers. Its coming might be delayed a little, but it was certain to arrive nevertheless. And it has arrived.

Once again there are seen genuine picture hats, large and small; such hats as might have graced the beauties depicted by the old masters.

* * *

This is essentially a lace year. Wide lace flounces are getting more and more fashionable. They will be in high favor for casino wear. These lace dresses, arranged in three or four tiers, are exceedingly becoming; more than that, they are full of artistic charm. Painters through all the ages have raved about supple draperies of lace or fragile gauze.

FRECKLE-FACE

Sun and Wind Bring Out Ugly Spots. How to Remove Easily.

Here's a chance, Miss Freckle-Face, to try a remedy for freckles with the guarantee of a reliable dealer that it will not cost you a penny unless it removes the freckles, while if it does give you a clear complexion the expense is trifling.

Simply get an ounce of othine—double strength—from Jacobs' Pharmacy and a few applications should show you how easy it is to rid yourself of the homely freckles and get a beautiful complexion. Rarely is more than one ounce needed for the worst case.

Be sure to ask the druggist for the double strength othine, as this is the prescription sold under guarantee of money back if it fails to remove freckles.

FIVE-DOLLAR-A-WEEK CLERK IS LEFT $6,640,000 FORTUNE

Special Cable to The American.

MILAN, July 19.—Vittorio Mariana, a ticket office clerk at the Tivoli Railway station, in the suburbs of Rome, at a salary of $5 a week, has just come in for a windfall of $6,640,000 under the will of an uncle.

MISS WILSON IS PLAIN 'JESSIE' IN KENSINGTON

Pennsylvania Folk, Whom Daughter of President Aided, Like White House Bride-to-Be.

PHILADELPHIA, July 19.—Kensington is living over again the three years that Miss Jessie Wilson, the President's second daughter, whose engagement to Francis Bowen Sayre, of Bethlehem, has just been announced, spent as a social worker in the mill district.

To Kensington she is just "Jessie," and "Jessie" she always will be, the girl who traveled up and down narrow streets on visits of mercy, who attended the sick beds of mothers and was a sister to the working girls and a pal of the short-trousered boys who gathered at the Lighthouse gymnasium.

Miss Wilson's work of social service at the Lighthouse, 152 West Lehigh avenue, brought her in close contact with the men, women and children of the mill sections, and to all of them she endeared herself by her modesty, her unassuming manner, her cordiality and sincerity. The life of the settlement she followed closely, spending five days a week in routine work and returning to her home in Princeton for the week-end.

Many a meal Jessie Wilson has eaten at the uncovered tables of the Lighthouse Restaurant with motormen and millworkers for her companions, never thinking herself a whit better than the people who surrounded her.

Roast beef, fried potatoes, tomato sauce, lemon pie, bread and butter, and coffee—why should a President's daughter want more? And she didn't want more. So when it was more convenient to at eat the restaurant than with Mr. and Mrs. R. Porter Bradford, the manager of the Lighthouse, with whom she resided, she ordered the menu chalked on the wall of the restaurant, "full roast dinner for 15 cents."

Miss Wilson has lately been associated with the National Board of the Young Women's Christian Association, and has been active in work for the betterment of factory girls.

San Francisco To Be Best Dressed City

"Greatest Decoration Scheme Ever Outlined" Is Promised for the Annual Portola Festival.

SAN FRANCISCO, July 19.—The greatest decorative scheme ever outlined for any city, American or European, has been prepared for San Francisco during the Portola festival of October 22 to 25 next.

San Francisco will be the most beautifully dressed city and the best illuminated the world round.

Here is a list of the chief features of the decorations, for which estimates are to-day being received by the Portola festival committee:

Ten miles of greens, 100,000 flowers, 24 acres of flags, 50 tons of plaster for statues, colonnades, etc.; 40,000 electric bulbs, with 1,000,000 candle-power; 10,000 gallons of water for the big fountain in Union Square.

Scant Dress Barred From Communion

Pastor Assails Women Who Appear in Church Clad in "Yard of Nothing."

MERIDEN, CONN., July 19.—"To dress for attendance at the house of God in clothes suggesting a ballroom or a recreation pier is disgraceful, and hereafter women with slashed skirts, transparent waists, low-necked or short-sleeved gowns will be refused holy communion at St. Rose's Catholic Church," the Rev. James Conlin said to-night. "I have no objection," he continued, "to women appearing in church in the coolest manner consistent with decency, but when they appear in things that are only a wisp of cloth and a yard of nothing, I believe it is time for me to protest."

Low round trip fares North and West

Commencing June 1st and daily thereafter round trip tickets over the Louisville & Nashville Railroad will be sold at greatly reduced fares to all the principal lake, mountain and sea shore resorts and to many of the larger cities in the North and West. These tickets will be good returning until October 31st, and bear liberal stop-over privileges. Round trip fares from Atlanta are

Cincinnati	$19.50	Mammoth Cave	$17.40
Charlevoix	38.08	Marquette	45.70
Chautauqua Lake Pts.	34.30	Milwaukee	31.75
Chicago	30.00	Minneapolis	43.20
Colorado Springs	47.40	Niagara Falls	35.85
Denver	47.40	Petoskey	38.08
Detroit	29.00	Put In Bay	28.00
French Lick Springs	21.70	Salt Lake City	60.40
Indianapolis	22.80	St. Louis	25.60
Louisville	18.00	Toronto	38.20
Mackinac Island	39.50	Yellowstone Park	67.60

These are but a few of the points. There are a great many others and we will be pleased to give full information upon application. Proportionately low fares from other points in Georgia.

L&N

Let Us Arrange Your Vacation Trip

CITY TICKET OFFICE

4 Peachtree St. PHONES Atlanta 178 Bell - 1088 ATLANTA

The Tango Arrives in Time To Stir Jaded Paris Nerves

By La Raconteuse.

Special Cable to The American.

PARIS, July 19.—Personally I am quite unable to understand why the tango's merits and demerits should continue to interest Parisians. But it is an undeniable fact that the Argentine nationale dance, which, by the way, is repudiated by the Argentine legation, still remains the subject of most heated discussions in the salons and everywhere.

The exotic dance was fortunate in arriving here at a time when we were practically at our wits' end for a new subject of conversation. Society found what it wanted the very moment the chief of police forbade the tango to be danced in public, and now tango has reached the heights of its popularity. It may even survive this dreadfully hot summer. It is discussed in society at the "fives" in the Bois, and "tout Paris" is at present divided into two hostile camps—for and against tango.

Tango at Senate Ball.

Since the tango, as I said, has been repudiated by the Argentine Embassy, we really do not know where the dance comes from, but we have adopted it, and the other evening I saw it danced most beautifully at a ball given by the President of the Senate in Luxembourg.

Our theatrical ladies find it far more interesting and plastic than either the Boston or the "grizzly hug," with no reminiscences of the "cake walk," of which they heartily tired.

Gabriel d'Annunzio, who was asked his opinion of the tango, replied with a smile: "Why, everybody tells me I dance it admirably, so, of course, I am delighted with it."

Madame Cassimir Perier sees absolutely nothing interesting the the tango, which has made no impression whatever on her, but Maurice Rostand, son of our great and immortal poet, finds tango incomparable, symbolizing "soft and gentle, perhaps a little sad, dreams." He emphatically declares that it must be danced only by young and beautiful partners who are in perfect harmony body and soul.

La Belle Otero Enthusiastic.

"LaBelle Otero" is enthusiastic about tango and tells me that in a revue soon to be performed she will dance it as Paris has never seen anything danced before. I am afraid it will be most shocking.

Princess Lucien Murat has startled us all by declaring: "I love tango above anything else in this world, and find it absolutely chaste when it is danced by a Spaniard or a South American. Frenchmen will never learn to dance it properly."

Mlle Cecile Sorel, of the "Comedie Francaise," says she does not know nor want to know the tango, "for there is only one kind of dance, that which is taught by Isadora Duncan, which arouses in my soul images of the highest beauty."

Andre deFouquieres says tango is a sad, melancholy dance which will never lastingly appeal to the lively, animated French people.

He thinks it should be limited to the stage. It can be danced very correctly; on the other hand it is liable not to be.

Its unsuitability for the drawing room comes also from the fact that it is not a gay and convivial dance and pretty like the Russian polka or the Polish polka. "I am a partisan of the old dances," says M. de Fouquieres, and at certain evening parties I have danced the Empire dances. One must have tradition, especially a nation like France, famous for her chivalry and politeness.

Country Club Clothes

Reception days at the country club and the yacht club bring out very distinguished costumes of the lingerie order, accompanied by picture hats loaded with roses, and parasols selected to match sashes. Such frocks this year are almost entirely of fine lace and machine embroidery, with knowing touches in the way of sashes and little tulle bows at the neck and girdle. Airy black tulle bows with sheer white frocks are extremely smart, and with this white and black combination is carried a parasol of decided hue, like mustard yellow, Nell rose or saxe blue. Buttoned white oxfords are much fancied with white frocks of an airy character, though buttoned boots of buckskin are liked best with yachting costumes of a tailored nature.

WOMAN JURORS SCORN STYLE OF SMART LAWYER

Beau Brummel Clothes and Bachelor Button of Barrister Fail to Win His Cause.

SAN FRANCISCO, July 19.—Personal pulchritude and unusually smart habiliments, heightened by a bachelor's button and an ingratiating manner, failed to win for Assistant District Attorney Maxwell McNutt, in his appeal to the jury of women which tried Mrs. Bertha J. Williams on an extortion charge to-day. After deliberating one hour and 55 minutes, the jury, the first in the history of the world composed of women to hear a felony case, brought in a verdict of acquittal.

"Of course she said she did what she did, but we didn't think when she said she did it, she meant she had meant to do it," said one of the jurywomen.

Hence, Mrs. Williams, attired in a fetching Milan hat and a neat white serge tailored suit, much scrutinized by the jurywomen, made discreet osculatory advances to her benefactors, and the incident was closed.

Mrs. Annette Robinson, also armored in attractive feminine fixings, was the complaining witness in the case. She accused Mrs. Williams of having written her a letter April 8, attempting to extort $150 in return for the delivery of a trunk said to have contained certain evidence which, according to the letter, would have embarrassed Mrs. Robinson, had it fallen into the hands of the police.

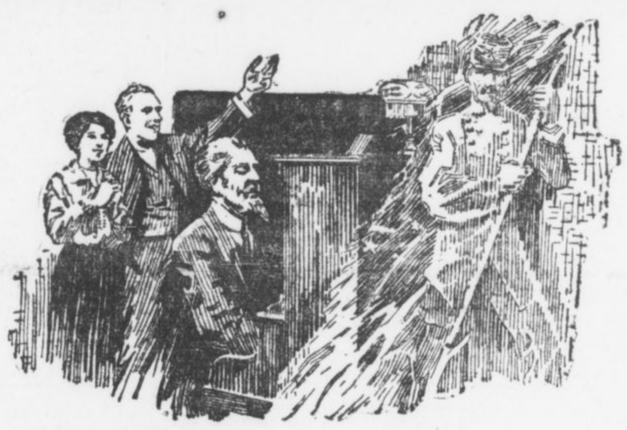

"DIXIE" RAISES RIOT

When Played by *Instinct*

(Experiences with the New Instinctive Playing. No. 8 of series.)

I RAISED merry riot in my house last night. I had the whole place going: but I didn't care. I was having the time of my life!

"I was near Mary's new Virtuolo Player Piano, and I thought I'd try it out. So I put in a roll marked 'Dixie,' while I was peeking around at the door, and that old song must have gone to my head. Before I knew it I was crashing it out for all I was worth—

"'Way down south in the land of cotton.'

"I closed my eyes, touched the 'soft and strong' Acsolo buttons,' and I put regular smash and ginger into that music.

"Why I seemed to be right back in those thrilling days of '61 again—when multitudes went wild over that great old song—when hearts beat like trip-hammers and throats sang themselves hoarse with its stirring rhythm.

"Well, Mary peeked in—and stayed. Then Mary's young man; and then some of the neighbors came along, too, and all joined in—yelling and singing and capering like mad!

"Say—my 'music instinct' is *great*, when I can play 'Dixie' like that!"

* * * * *

Why should *you* be denied the real pleasure of Music—the recreation—the relief from your worries—that the

HALLET & DAVIS

VIRTUOLO

THE INSTINCTIVE PLAYER PIANO

will bring you and every member of your family? Why, indeed—when you can own the new PRINCESS Style Virtuolo for *only $450*, and can pay for it on terms as low as $10 a month? Other styles $550 and up.

Make your plans today to call at the store for full information about the Virtuolo's Instinctive Playing, and our Easy Buying Plan.

HALLET & DAVIS PIANO COMPANY

(Established 1839)

50 North Pryor St., Atlanta, Ga.

LONDON W. Orton Tewson, Chester Overton · PARIS Paul Pierre Rignaux, Marquis de Castellane · BERLIN C. de Vidal-Hundt, Fritz Jacobsohn · ROME J. M. E. D'Aquin, George M. Bruce

SUNDAY AMERICAN'S SPECIAL CABLE LETTERS RECEIVED FROM ALL THE GREAT CAPITALS OF EUROPE

ASQUITH WILL STAY PREMIER DESPITE TORIES

Reports of Prime Minister Withdrawing To Go on Bench All Emenate From Opposition.

By PHILIP EVERETT.

Special Cable to The American.

LONDON, July 19.—Seldom, if ever, has the air here been as full of political rumors as during the last few weeks—a fact which seems to show that the heat of the summer has played havoc with the brains of our conservative editors and politicians, for all the rumors invariably may be traced back to the camp of the Opposition.

The fall and collapse of the present Government was confidently predicted as destined to take place long ago, and when the prophecy was not fulfilled, the political gossips began to talk of all the important changes that were to take place in the Cabinet.

Asquith to Appoint Isaacs.

The most sensational of these predictions was that Mr. Asquith, tired with the burdens and responsibilities of his office, would resign after appointing himself Lord Chief Justice to succeed Lord Alverstone, who, as everybody knows, will never resume his seat on the bench.

A successor will have to be found, but as the long court vacation is at hand, no new Lord Chief Justice will have to be nominated until October, and then, no matter how often the Tory press has predicted that Mr. Asquith would never dare do, he will nominate Sir Rufus Isaacs for the vacant position.

And no one of any importance will say a word against the appointment, for in all England there is no man more fit to hold this high office than the present Attorney General. In a month or two all the artificial indignation stirred up by the Marconi affair will have completely disappeared.

Premier to Keep Post.

I can assure my readers, on the very best authority, that Mr. Asquith has not the slightest intention of leaving the political arena now, and everybody who knows him knows that this is so.

The statesman who, in face of unexampled difficulties, passed the Parliament act is not going to leave his post until the fruits of that great measure are garnered.

A distinguished colleague of Mr. Asquith's in the present Cabinet said a few weeks ago: "Loyalty is one of the brightest jewels in the crown of the Prime Minister's character." That loyalty will not be wanting to the Liberal party at this juncture in its fortunes. There is also a loyalty that a man owes to himself, and Mr. Asquith must feel that it is incumbent on him to see that the machine which he fashioned in the Parliament act is capable of doing its work.

London Women Take 'Railwaymen' Jobs

Great Western Road Is Making Experiment of Employing Them as Car Cleaners.

Special Cable to The American.

LONDON, July 19.—The Great Western Railway Company is making the novel experiment of employing women as "railwaymen," a number of women being engaged as carriage cleaners in the London district.

The innovation is strongly resented by the members of the National Union of Railwaymen, who fear that this is merely the first move in a general attempt to substitute female for male labor.

Protest meetings are being organized and the head office of the National Union of Railwaymen has been asked to take the matter up.

Women are largely employed as railway coach cleaners on the Continent.

"GETS-IT" for Corns, and Away They Go!

"GETS-IT," the New-Plan Corn Cure, Gets Any Corn Surely, Quickly.

You'll say, "It does beat all how quick 'GETS-IT' got rid of that corn. It's almost magic!" "GETS-IT" gets



"Never Could Do This Before. 'GETS-IT' Made Every Corn Vanish Like Magic."

every corn, every time, as sure as the sun rises. It takes about two seconds to apply it. Corn pains stop, you forget the corn, the corn shrivels up, and it's gone! Ever try anything like that? You never did. There's no more fussing with plasters that press on the corn, no more salves that take off the surrounding flesh, no more bandages. No more knives, files or razors that make corns grow, and cause danger of blood poison. "GETS-IT" is equally harmless to healthy or irritated flesh. It "gets" every corn, wart, callous and bunion you've got.

"GETS-IT" is sold at all druggists at 25 cents a bottle, or sent on receipt of price by E. Lawrence & Co., Chicago. Sold in Atlanta by Jacobs' Pharmacy Company, Elkin Drug Co., Coursey & Munn, Gunter-Watkins Drug Company, E. H. Cone, Inc., Tipton & Co.

Earl's Money to Buy Mother Home

Markham Girl to Spend Heart Balm

THE most recent photograph of Daisy Markham, the English actress, and a remarkable photograph of a clerk at work in the Bank of England, weighing out the $250,000 which the Marquis of Northampton paid to Miss Markham to settle her breach of promise suit.



Intends To Provide Her Parent With Handsome Income From Breach of Promise Suit.

Special Cable to The American.

LONDON, July 19.—Lovely Miss Daisy Markham declares she will expend much of the $250,000 the young Marquis of Northampton, former Earl of Compton, paid to her to settle the breach of promise suit in buying a residence for her mother, and in providing an income for her.

A quarter of a million is the largest sum ever paid in England in such a suit, but the Marquis of Northampton inherited a great fortune at his father's death, and one of the largest pieces of property in London owned by any one proprietor.

Well Known in America.

Miss Markham is well known in New York, where she was last seen with the Wyndham Company, as Elaine Shrimpton in "The Case of Rebellious Susan." She averred in bringing the suit that on April 21, 1912, the then Lord Compton verbally promised to marry her, and on October 12, 1913, refused to keep his promise.

Miss Markham wrote to Lord Compton after he broke off their engagement. She addressed him as "Dearest Darling Bim," and after pleading against his decision, said:

I would rather have you, Bim, dear, and live in a little cottage than have all your wealth and estates and live without you.

He replied, telling his love and despair. Miss Markham's lawyers regarded this letter as their most effective weapon in the suit. Here are some expressions in it:

I might just write you a line, as I am feeling so miserable.

I am going to ask you to believe I have always and do at the present moment love and respect you more than anyone in the world, and that you are absolutely my ideal of perfect womanhood.

Ways of World Hard.

But, Daisy, the ways of the world are hard, and I want you to believe that what I am now doing I am doing from a sense of duty, genuinely believing it to be the best for both of us.

Daisy, you don't know how those so-called ladies (of his own rank) would treat you, and I really could not bear to see you suffering it. And with your sweet, sensitive nature it would be torture to you. Oh, if only I could escape from my position! BIM.

Sends Kiss for Tips Of His Love's Ears

Amorous Suitor Has to Pay $250 Damages for Failing to Carry Out Osculatory Promise.

Special Cable to The American.

LONDON, July 19.—"I send you a kiss for the tips of each of your little soft ears," and "If we are not married in a year I will resign myself to bachelorhood, I vow," were phrases in letters written by Philip Still, a clerk employed by the London County Council, to Miss Edith Emily Protheroe, a dressmaker, of Cornwall. At Swansea Court Miss Protheroe recovered $250 damages and costs for breach of promise.

Divine Sarah Now Domino Enthusiast

Madame Bernhardt Takes It to Heart When Beaten, so Opponents Generally Gracefully Lose.

Special Cable to The American.

PARIS, July 19.—Madame Bernhardt, who spends her summer holidays at her home at Belle Isle, on the coast of the Bay of Biscay, has become very fond of the game of dominoes and usually plays after luncheon and after dinner. Although she is a poor player, she enjoys the game and is keenly disappointed when she loses.

Guests at Belle Isle have formed the habit of gracefully losing to the Divine Sarah, thus pleasing her vanity.

Her afternoons are spent in her studio, where she is modeling her tomb, which is to be placed on Belle Isle as a landmark for sailors.

GERMANY MAD TO BEAT U.S. IN 1916 OLYMPIC

Thousands of Young Men Are Striving For Places on Team to Represent Empire.

By STEVEN BURNETT.

Special Cable to The American.

BERLIN, July 19.—Americans, who after their triumph in Stockholm last year may think that they will only have to come over here to repeat the same thing at the Berlin Olympic games in 1916 had better look to their laurels in time, for all Germany is possessed by a craze for sport.

All over the country thousands and thousands of young men are patiently drilling almost every day in all the branches of sport and from among all these the most promising athletes will be chosen a year from January next and during the following fifteen months up to the very time of the great international contest all the young men selected will be absolutely in the hands of autocratic trainers who will bring them as close as possible to absolute perfection. The expenses of this long training will willingly be borne by enthusiastic lovers of sports all over the country.

Craze for Sport Increases.

To a certain extent Germany has always been a sport-loving country. Its "turnvereins," which are so well known in every city in America, where a German colony exists, are older than any similar associations in Europe, but of late the craze for sports has reached proportions unknown in any other country in the world.

This renaissance of athletics is in the first place due to the Kaiser personally who has encouraged sport from the day of his accession and his pride was certainly justified when he said in his speech at a regatta the other day that there are more than 50,000 oarsmen in Germany belonging to more rowing clubs than in all the rest of Europe together.

It is indeed true that there is a colossal development of sport in Germany.

Polo Gains Popularity.

Games which never before had a foothold are springing into widespread popularity. Polo is a case in point. This sport is officially prohibited in the army by order of the Emperor, who still thinks that the physical dangers involved for officers are wholly out of proportion to any benefits to be derived.

Yet a group of gentlemen riders and other enthusiasts have just laid out at the new "garden city" of Frohnau, to the northeast of Berlin, a polo field and clubhouse, with a series of tennis courts, golf links, rifle and archery ranges, croquet grounds and everything else conducive to the cultivation of outdoor life.

Few 'Gillies' Left On the Scotch Moors

Rich Americans Who Rent Highland "Shooting Boxes" Can't Find Guides to Trace Game.

Special Cable to The American.

LONDON, July 19.—Because of the recent boom in trade, rich manufacturers in the Midlands and in the North are tumbling over each other to obtain the best fishings and shootings in Scotland for the fall. As a rule, the best are snapped up by wealthy Americans, but the latter are much troubled by a great dearth of "gillies," as the keepers are called.

Hundreds of young "gillies" have emigrated to Canada; soon there will be none, and the millionaires will have to find their way alone about the deer forests and grouse moors.

For the season to date the number of Scotchmen who have gone to Canada is 24,500, but by the end of the season it will be well over 30,000.

PHONOGRAPHIC RECORDS MAILED ON CLOTH SQUARES

Special Cable to The American.

PARIS, July 19.—A new device for carrying on correspondence by phonograph has been introduced in Paris.

The record is made on a square of prepared cloth, which can be sent through the post in an envelope and is said to reproduce the voice with great accuracy. The cost of a complete outfit, including the machine for both transmitting and receiving messages and a supply of cloth squares, is from $50 to $60.

LIGHT ON COCAS TREASURE SHED BY TAR'S WIDOW

Irishwoman Declares usband Was Mate of Ship Which Carried Gold to Hiding Place.

Special Cable to The American.

LONDON, July 19.—Mrs. Bridget McGowan, a widow living in the West of Ireland, has written to a London newspaper that her husband was third officer of the Peruvian bark Mary Pio (Holy Mary), which conveyed the "Cocos Island treasure" from Lima to Cocos Island in 1855, in order to prevent it from falling into the hands of Chilean invaders.

This is the first time in the voluminous literature of the Cocos treasure question that some person has appeared who claims to have been acquainted personally with any member of the crew of the treasure ship. It also indicates an entirely new history of the treasure.

The accepted story of all the treasure hunters hitherto has been that the incident took place in 1825, when the Spanish colonies revolted from the mother country, and the Spanish loyalists of Lima, in order to save their valuables from the invading Peruvian patriots, chartered a British ship called the Mary Deer to remove the treasure to Cocos Island.

Mrs. McGowan declares that the Mary Pio, with a crew of 36, conveyed the treasure to Cocos Island and buried it in four caches.

The ship was wrecked in a hurricane off Cocos, and only three of the crew reached the shore.

One was the writer's husband; the other two, an Englishman and a Welshman, died afterward on the Island from eating poisonous berries.

The third mate survived and retained a map of the location of the four caches, in which five tons of gold were hidden.

His widow says that 30 years ago he gave the map to a man who is still living. She adds that an exact copy of that map is still extant and is well preserved.

City of Paris Makes Money on Art Show

"Municipal Operation" of Exhibition Is Tried in New Field With Great Success.

Special Cable to The American.

PARIS, July 19.—The city fathers have just concluded an interesting and very successful experiment in "municipal operation." The city fathers took it into their heads to give the people an artistic treat and organized an exhibition of the works of David, the celebrated artist.

The exhibition lasted 53 days and was a great success, not only artistically, but also from a financial viewpoint.

The city of Paris made money out of it, although 25,000 persons were admitted free every Sunday. On all other days an admission fee of 20 cents was charged. So numerous were the visitors that a handsome sum remains in the hands of the Municipal Council after paying all expenses.

Paris Bar Leader Frees Lady Macbeth

Henri Robert Proud of Fact He Acquitted Alleged Slayer of Duncan at Literary Trial.

Special Cable to The American.

PARIS, July 19.—Henri Robert has been elected leader of the Paris Bar. He has freed more criminals than any lawyer living, and made his fame in the Dreyfus case. He is a Parisian of Parisians, having been born here 50 years ago.

Of all the case he has won, he says, his defense of Lady Macbeth has given him most pleasure. At a literary entertainment he undertook that defense and, to the minds of the listeners, proved that historical murderess to be innocent.

Balfour's Book in Big Demand in Britain

Applicants for Works of Former Premier at Library Invariably Told They Are "Out."

Special Cable to The American.

LONDON, July 19.—The books of Arthur Balfour, former Prime Minister, are among the most widely read in London. At the annual general meeting of the London Library, over which Mr. Balfour presided, the Hon. Evan Charteris said that he had inquired at the library on numerous occasions for books written by Mr. Balfour, and was constantly told that they were "out." After waiting for some time and still being unable to secure the books at the library, he purchased a set for himself and recommended that another set be purchased for use in the library, as many others had had his experience in being told that the books were out.

Marvelous Star of Ice Ballet Gives Berlin Thrills

By ALAN DALE.

Special Correspondence of The Sunday American.

BERLIN, July 19.—If you can imagine Pavlova with all her wiles, witcheries and Baccahanalian abandon, leaping, bounding, pirouetting and rotating on ice skates, you may have some faint idea of the amazing and beautiful Charlotte Oelschiager—known in Berlin as "Little Charlotte"—whom I saw last night in the finest entertainment I've viewed on this side of the pond—the ice ballet by Leo Barteuschek, at the Admiral's Palast.

Everything that an agile and almost supernaturally graceful Terpsichorean artist can do with daintily slippered feet little Charlotte does with tiny, glittering ice skates on her diminutive tootsies. The effect of it is positively bewildering. The smooth, gliding and velvety sensation of the ice sheet is absolutely unlike anything that the ordinary dancer has to offer, and the astounding versatility of the skaterine—who can do more on the knives of skates than Pavlova can do without them (and I make that statement unhesitatingly)—compels a rapt attention.

Little Charlotte is an awfully pretty girl.

She has long, blonde, un-wiggy hair, that in the dazzling light shed upon the huge ice arena of the Admiral's Palast, looks like spun silk; she owns a fascinating smile quite unlike the smirk that won't come off, so popular with the average dancing lady, and she has youth, effervescence and a sort of untrammeled gayety of manner that are positively irresistible. She is thin, supple, lissome and—perfectly astonishing. I take off my hat to her.

She is the finest artist of her kind that I have seen, and Berlin loves her. After viewing the work last night, I had the cozy, comfortable, well-satisfied sensation that an astonishing feat always induces. I felt glad that I had come to Berlin, for neither in Paris nor in London is there anything faintly to compare with the fascination of little Charlotte. If her nationality were otherwise, I should glory in calling her little Charlotte russe!

She appeared in the big ice ballet called "Flirtation in St. Moritz." It takes place on the large, glassy sheet of ice at the Admiral's Palast, with scenic effects at one end. It is in three acts with a story.

The entire cast of nine principals and a huge "chorus" of servants, geishas, Japanese dancers and supernumeraries are all on skates! Their evolutions at first amaze you, then, as you grow accustomed to them, they delight you and arouse a sort of titillating enthusiasm.

There are three acts of this ice-pageant, one called "Winter Sport at St. Moritz," the second "A Soiree in a Hotel de Luxe" and the third a "Japanese Festival." In the second, all the skaters and skating principals wear gorgeous evening gowns, as handsome as anything even America could desire, and in the Japanese scene they are all kimonoed and Japanesed in the most bewildering riot of colors. Dazzling calcium is shed over the proceedings, and—well, it is a sensation.

The best of it all is that you are dining at the Admiral's Palast. All around the magnificent and imposing ice field are tables where all the Berlinese dine and drink their beloved beer. It is not elaborately expensive, as such a thing would be in America. You pay your 50 or 60 cents for a seat, and your dinner is less costly than it would be at an ordinary restaurant.

And, believe me, it is in this moderation, this ungrasping catering to the multitude, that the success of such a giant scheme as the Admiral's Palast lies.

But the ice ballet of itself is a marvel. In addition to little Charlotte, who danced with a sort of Mordkin, called Max Feist—on skates—there was the gorgeous Dallerup, whose pyrotechnical skating made one dizzy. And there was Harry Paulsen. There were episodes on skis that was delightful; there were humorous incidents; there were Marcelines and big bears, and food not only for adults but for children. Not once did "Flirtation in St. Moritz" drag. The unexpected was always happening. One felt like the song that chirps "What Is Coming, Who Shall Say?" The whole thing was a joy.

One dines slowly and epicureanly in the German style. There is no gulping of food or rushing of drink. One takes one's time, sitting round that gorgeous ice field, which is cool and delicious, and quite unlike the feverish atmosphere one finds in most crowded resorts. All along the balcony were hundreds of diners in small reserved private boxes, but all the dining and wining (or beer-ing) never once interfered with this exultant ice ballet.

That gripped one, and dinner was really nothing more than a gastronomic accompaniment. Imagine the Madison Square Garden filled with people dining around its arena, and you may get some faint idea of the imposing Admiral's Palast.

But "Little Charlotte" was the benign star of it all, and throughout there wasn't one solitary note of ragtime! Not one!!

English Crowded Out Of 'Dear Old London'

Everything In British Capital Now Is American, Even Language Spoken at Big Hotels.

Special Cable to The American.

LONDON, July 19.—London has been so full of Americans this season that there was no longer room for Britishers, and many moved with their baggage to the contiguous islands, Guernsey, Jeddo and Herne. The shopkeepers still stayed on, however.

Parisian methods in the hotels are being ousted to give place to American dishes. Colored and alluring ads are tempting "our dear American friends" to buy and announcements are put up that "American is spoken here."

The English, in fact, are commencing to speak "American" quite intelligibly. This is being helped by the incursion of American dishes into the cuisine of the great hotels, which are now seeking to follow New York models.

London Women Are Now Smoking Cigars

Some of Fashionable Devotees of Nicotine Are Even Developing Fondness for Pipe.

Special Cable to The American.

LONDON, July 19.—When woman soothes her nerves now with tobacco it is not a cigarette she chooses, but a cigar, if she wants to appear quite up to date. The majority of women nowadays smoke cigarettes, but the ultra modern members of the fair sex are taking to cigars—even pipes.

The pipe chosen especially for women is a little light wooden pipe called the "Belique," which costs $1.

Pipes, however, are not so much "the vogue" at present as the cigar, and the favorite cigar which women smoke, it seems, is the La Florda Cuba. This is a long, thin cigar, which costs 50 cents in London.

CLOCK AT STATION HAS NEW NUMBERS, 13 TO 24

Special Cable to The American.

PARIS, July 19.—The clock in the facade of St. Lazare Station is to be the first in Paris to have the newly adopted official numerals of 13 to 24 for the hours after noon.

From 1 a. m. to 12 the figures 1 to 12 will appear on the dial. As noon strikes they will disappear and by an automatic arrangement the figures 13 to 24 will take their places.

Gamblers Hide in Convent During Raid

Men and Women In Evening Clothes Seen in Yard of Cloister by French Officers.

Special Cable to The American.

ROME, July 19.—When the police raided a suspected gambling den patronized by society folk, they found no one in the house after the doors had been broken down, but about 40 men and women in evening clothes were seen in hasty flight in the garden.

The gamblers scaled the garden wall and escaped into the grounds of the Sacred Heart Convent. Most of the fugitives made their way to the street, but a dozen of the ladies, it is said, remained in hiding in the garden of the convent throughout the night, departing quietly the next morning.

Kaiser Ends Feud With Lippe Family

Emperor of Germany In Bending Mood Patches Up Old Quarrel With Prince Frederick IV.

Special Cable to The American.

BERLIN, July 19.—The Kaiser is a strong man, noted for his friendships as for his enmities, and always a better man to deal with than to fight with, but he is just now in a bending mood.

Having patched up the old-time feud with the Cumberland family and made "a happy union" for his beloved daughter, he has magnanimously ended his feud of fifteen years with the ruling family of Lippe, one of the little principalities with which the German Empire is studded. He has recognized Prince Frederick IV of Lippe.

STRANGE JEWEL FROM EGYPT IS IN ENGLISH HOME

Excavation Party In Tomb Unearths Pharaoh Toy and Its Wonderful History.

Special Cable to The American.

LONDON, July 19.—A jewel with a wonderful history was the feature of the Royal Society's conversazione at Burlington House recently.

It is of carnelian, lapis lazuli and turquoise and was made by order of the Pharaoh of Upper Egypt 3,400 years before the birth of Christ.

The Pharoah gave it to one of his court favorites, and when the latter died it was buried with him in his magnificent tomb at Gerzeh, some forty miles away from modern Cairo. A body-snatcher of ancient Egypt broke open the tomb of the dead favorite of Pharaoh.

For once, poetic justice—an institution which flourished even in Egypt—came into operation. The heavy slabs that formed the roof of the tomb fell on the thief and crushed him flat.

Then the wind came, and with it the sand; and year by year the ruined tomb was buried deeper, so that it lay for centuries hidden in the desert.

Last March, Professor Flinders Petrie and his excavating party found it. The fallen roof and the crushed body of the thief told their own tale, and the excavators were encouraged to look for what they knew the thief had not been able to take away with him. And so at last they found the beautiful jewel at which a court artificer had wrought, perhaps for years, 50 centuries ago. It was inspected here with deep curiosity.

Deadly Gas Gun Is Refused by England

Inventor Makes Weapon Which Shoots Chemicals That Start Fire, Unextinguishable by Water.

Special Cable to The American.

LONDON, July 19.—Ernest Walsh, a young chemist of Hull, has invented a remarkable gas gun, which he has offered to the War Department.

His offer was refused without test or examination, and to-day he left for France to submit his invention on the invitation of the French authorities.

The gun, which represents his life's work, throws projectiles containing chemicals which set fire to anything they strike, the flames not being extinguishable by water.

PETRIFIED BODY OF GIANT OF PATAGONIA AUCTIONED

Special Cable to The American.

PARIS, July 19.—A petrified man was sold by auction in Paris recently.

The man lived some thousands of years ago in Patagonia. He was about 8 feet 6 inches in height. Though he is now a stone statue, the body bears traces of deep wounds. It is supposed that the man was killed and that his body was slowly changed to stone by the action of water charged with lime salts.

Doctor's Boyish Face Reveals Skin Renewer

I heard the other day the story of the physician with so admirable a skin that all his women patients asked the secret. He told one, who generously told others, that, knowing the remarkable absorbent property of ordinary mercolized wax, he concluded this substance would make an excellent complexion renewer and preserver. Knowing the wax could not harm the skin, he began using it after shaving. He soon observed that the old, withered, colorless cuticle was being gradually absorbed and replaced by younger, healthier skin. This was the simple secret of the silver-haired doctor with the boyish face.

The secret became public property. Now women everywhere use mercolized wax, applying it nights like cold cream, washing it off mornings—continuing until the complexion is entirely renovated. An ounce of this wax, procurable at any druggist's, will banish the worst complexion.

Another valuable rejuvenator used by this doctor was a wrinkle-remover and preventive in the form of a face bath, made by dissolving an ounce of saxolite in a half-pint witch hazel. This also has become famous. —Aurelia in Fashion Review.

MAIL YOUR FILMS TO US



For developing. We are film specialists with the largest laboratory in the South. All prints made on Prize-Winning Cyko Paper. All roll films developed FREE, no matter where purchased. Brownie Prints, 3c each. Write for descriptive Camera Catalogue G. Prices $2.00 to $85.00. Use that fast Ansco film; fits any camera or kodak; costs no more, but also gives true color values. Mail Order Department.

E. H. CONE, Inc., 2 Stores, Atlanta, Ga.



Human System Poisons Itself

Otherwise Most of Us Would Live to Be Methuselahs.

Scientists say that almost every moment we are poisoning ourselves. Autotoxemia, they term it, or Self-Poisoning. Eliminate Autotoxemia, and we could live to be hundreds of years old.

All food eaten leaves in the stomach some waste, unused particles. This waste ferments and generates uric acid, and when uric acid gets in the blood it poisons, they term it, or Self-Poisoning. Constipation, indigestion, biliousness, dyspepsia, sick headache, languidness and a weakened physical condition all result from self-poisoning.

JACOBS' LIVER SALT flushes stomach and intestines, dissolves the uric acid which has accumulated and expels it with the fermenting waste.

Take JACOBS' LIVER SALT in the morning before breakfast. You will do a better day's work, and live longer.

JACOBS' LIVER SALT is better than calomel for constipation and biliousness. Acts quickly and more thoroughly, requiring no cleansing after-dose of oil; causes no after-danger of salivation; never gripes or nauseates. It effervesces agreeably. No other liver tonic has the same mild, natural flushing action, though many imitations (in name) are offered. Insist that your druggist supply the genuine JACOBS' LIVER SALT. If he can not, full size jar mailed upon receipt of price, 25c, postage free. Made and guaranteed by Jacobs' Pharmacy Co., Atlanta.—(Advt.)

MARRIAGE INVITATIONS

CORRECTLY AND PROMPTLY ENGRAVED

SEND FOR SAMPLES AND PRICES

J. P. STEVENS ENGRAVING CO., ENGRAVERS

47 WHITEHALL ST., ATLANTA, GA.

Zim Says: 'Good Batter Slams Anything Pitched'

POSITION AT PLATE BIG FACTOR IN HITTING

Getting "All Set" Not Only Narrows "Swing" but Increases Risk of Being "Beaned."

HERE'S the second of the articles by Henry (Heinie) Zimmerman on "How to Hit the Ball." You can't wait for the pitcher to put one over to your liking, says the great Cub batter, for if you do it will be an accident if you get it.

By HENRY ZIMMERMAN.

One of the questions which is being constantly hurled at me is, "Heine, what would you rather hit?"

Of course every batter has his favorite ball and almost every batter has his weakness.

I would rather hit a curve ball than anything else. I prefer it to a fast one, and it certainly gives me more pleasure to hit at a hook than it does to swipe at a slow one. If the old days when you could call for what you wanted were in vogue I would address the pitcher in this way:

"Mr. Pitcher, please curve it; let it come over the plate along about my waist on the inside corner of the plate. Then instruct your left fielder to play deep."

That's my favorite, but it is also my impression that the batter who is wise won't wait for his favorite. Because the moment the pitcher discovers what you like he feeds you the opposite. It's only by accident that you get what you like, and since all the pitchers know what I prefer I have no hesitancy in telling the public.

Doesn't Pay to Wait for Favorite Ball

I never could figure why a man who likes to hit and who wants to hit is so particular about the kind of a ball he swings at. It's my honest and candid opinion that more base hits are made off balls which would be called "balls" by the umpire than off those which cross the plate between the knees and the shoulders.

Wagner gets lots of base hits on wild pitches. They tell me that Lajoie in the American League makes a practice of getting doubles and tripies on balls that are as high as his head.

It certainly has been my experience that I could hit safely almost anything I could touch. There's a reason for this, too. The position at the plate and the weight of the bat used has a lot to do with this.

They say that Wagner is awkward at the plate. His position may not be graceful, but it is one of the best in the league. If you will notice he simply lounges all over that plate. He is never set. The result is that he is prepared to hit anything.

Get "All Set," but Can't Hit the Ball

Contrast his position with that of some of the other fellows. They go up there, dig a hole for their right foot if they be right-hand hitters and get set. They are planted to take an awful wallop at the ball. But they are in no position to hit a fast curve, for instance.

They also are always taking the chance of being "beaned." That's true, for the reason that they are set, they are rigid, they can't get out of the way of a ball that breaks at the last moment and starts for their head.

Many a man has been hit by a pitched ball for the reason that he set himself to swing. The best way is to be up there lounging like Wagner. Then you are in position to step forward and meet the ball. You also are in position to swing at the fast breaking ones. You are running mighty little chance of being "beaned."

Speaking of the weaknesses of batters it's my opinion that Wagner has the most peculiar of any man in the game. It's no use to try to fool him on a curve. You can't. It's just as useless to try a fast one. He'll pound that, regardless of where it is pitched. He cares nothing for a spitter and a change of pace means nothing but a fattening of his batting average.

Ball That Fools Wagner.

Jimmy Archer tells me that when the pitcher must pitch to Wagner, when it is in the pinch, he signals for one square over the heart of the plate, with nothing but speed on it. Archer says that Wagner will do less with this than he will if you try to fool him, and Mordecai Brown used to do the same thing.

Since Wagner and Lajoie have been compared for years and years perhaps it would not be wrong for me to say here that Archer says that the two men are alike in their weaknesses and that Lajoie can do less with the ball which most batters like than he can with the hooks, the slow ones, the fast one with the hop. Archer knows, for the reason that he caught in the American League.

The size of the bat has a lot to do with it. I want one of medium size, say 40 ounces. I'm strong enough to swing the kind that Chief Meyers does. But I couldn't get as many hits. The way the pitchers curve them on you nowadays a man must have something in his hand that he can swing at the last instant and swing hard and true.

I wouldn't like to say that the average batter swings a club that is too heavy. But in my opinion any time that a bat feels the least bit heavy it is too heavy and should be discarded for a lighter one.

TAD MAKES IT CLEAR THAT HEINE HAS RIGHT DOPE ON ART OF SLUGGING 'EM OUT

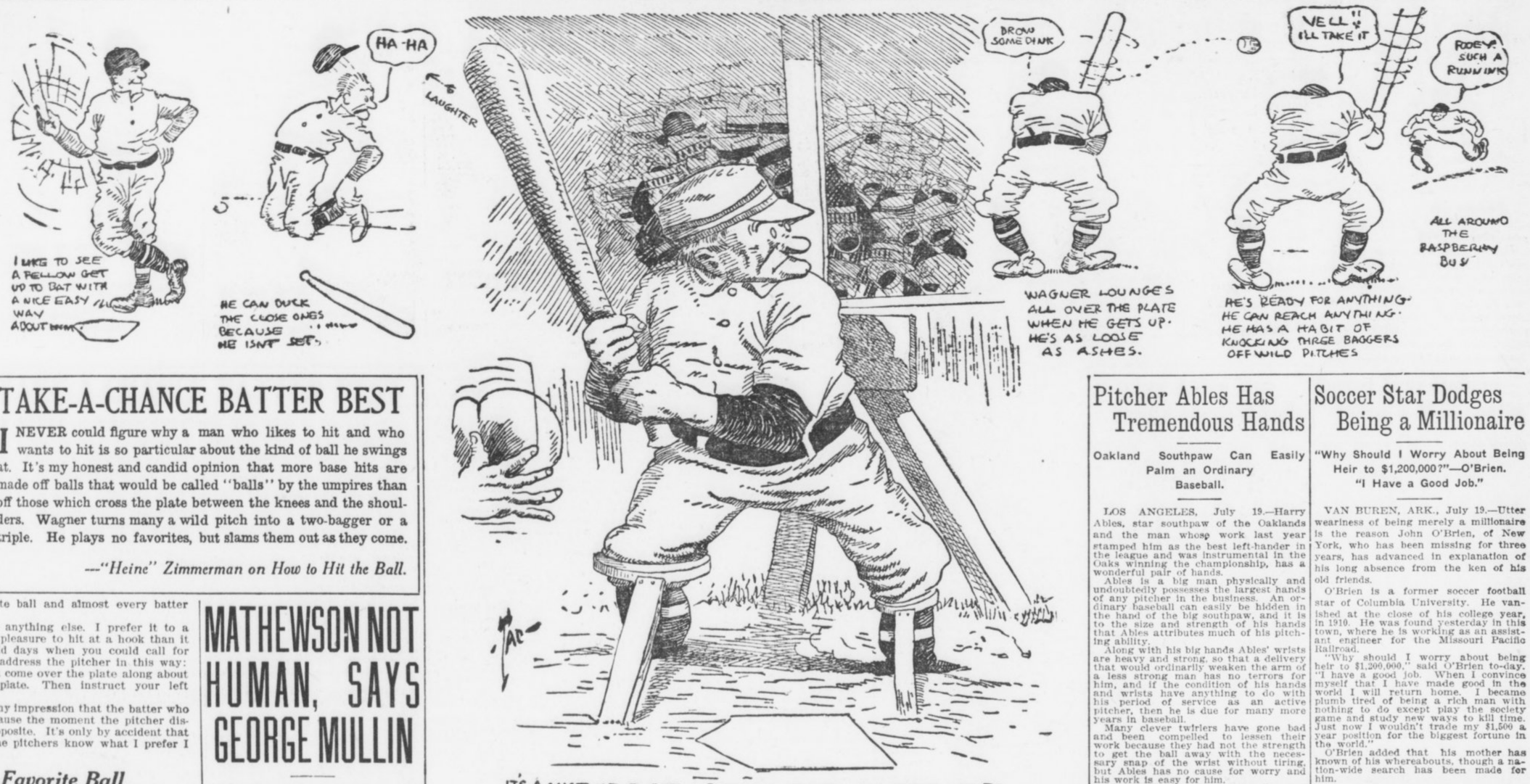

TAKE-A-CHANCE BATTER BEST

I NEVER could figure why a man who likes to hit and who wants to hit is so particular about the kind of ball he swings at. It's my honest and candid opinion that more base hits are made off balls that would be called "balls" by the umpires than off those which cross the plate between the knees and the shoulders. Wagner turns many a wild pitch into a two-bagger or a triple. He plays no favorites, but slams them out as they come.

—"Heine" Zimmerman on How to Hit the Ball.

MATHEWSON NOT HUMAN, SAYS GEORGE MULLIN

Says "Big Six" Will Never "Go Back" and Is the Wonder of Baseball.

NEW YORK, July 19.—The other afternoon I met George Mullin walking along Broadway, alone. It was a day or so before the announcement came that he had been released to Montreal in the International League. Mullin was deep in thought when I spied him ahead of me. He was lost so far that he jumped when I touched him on the shoulder.

"How goes it, George?" I asked.

"Sliding back by degrees," he said, with a half smile. "But I am working hard to make the slide as slow as possible. But," he went on, "I suppose it comes to all of us in time, excepting that fellow Mathewson—and he isn't human."

"Don't you think it will ever come to him?" was asked.

"Doesn't look like it. Why, that fellow is now the oldest pitcher in either league—that is, he has been at it longer. Still, here he is in his thirteenth year and leading all pitchers! What is his record?"

"He has won seventeen and lost five, I believe."

• • •

"THERE you are. Now, how does he do it? Four years ago some of the Cub players told me he was losing his stuff, but, somehow, he manages to keep winning.

"I'll tell you," said Mullin, "I believe he runs himself just like he does his automobile. He uses just enough gasoline to get in the lead, and when he strikes the down grade he shuts it off and coasts. I guess my trouble is that I used up too much gasoline before I thought of it."

• • •

THIS theory of Mullin's is borne out by the members of the Giant infield, who begin to tremble the minute Matty gets a good lead. Once in front, Six puts the first ball over and lets the batters hit it where they may. Line drives shoot all around the diamond until men get on bases, and then the Old Master tightens up—turns on more gasoline.

"If you don't stop that, Matty," Grover Hartley said to the star pitcher the other day after a close game, "you are going to get some of those infielders killed." Matty didn't take very kindly to that suggestion, but the very next day Larry Doyle was knocked down by a line drive just after the Giants had a five-run lead on the Phillies, and Fletcher narrowly escaped having his leg shot off.

A. A. U. Bars Mixed Swimming Meets

Protests Entered Against Girls Being Allowed to Compete Against Men In Races.

NEW YORK, July 19.—James E. Sullivan, secretary-treasurer of the Amateur Athletic Union, and the chairman of the National Registration Committee, has sent a hot letter to E. C. Brennan, of the American Life Saving Society.

It was reported to the A. A. U. that Brennan was giving mixed swimming events, and that is something the A. A. U. officials will never countenance. They do not want to see the girls made "public characters," and they want to protect the young women and not to degrade them by competition against men in the same tank.

In this stand Sullivan is backed by the entire A. A. U. as well as the New York Board of Education, of which he is a member. If the girls and women are to have more extended competition than they have now, the A. A. U. men say they should have associations of their own for protection, that they should compete only among themselves, and not against boys or men.

SAYLOR TO BOX ON COAST; PLANS BOUTS WITH STARS

INDIANAPOLIS, IND., July 19.—In an effort to land his new protege, Milburn ("Young") Saylor, at the top of the lightweight heap, Ray Bronson is planning an early invasion of the Pacific coast.

Western promoters are dickering with Bronson for a bout on Labor Day between Saylor and Leach Cross, "Harlem Tommy" Murphy, Bud Anderson or Joe Rivers. Bronson says he is anxious to match with any one of the four.

In his last bouts Saylor knocked out "Battling" Kelly, a welterweight, in four rounds, then stopped "Battling" Terry, a Pittsburg welter, in three rounds.

OLDRING AND BENDER ARE BIG HELP TO ATHLETICS

PHILADELPHIA, PA., July 19—What a remarkable difference it makes in a ball player when he displays interest in his work and takes the proper care of himself is plainly demonstrated in the improvement Rube Oldring and "Chief" Bender of the Philadelphia Athletics, are showing this season over last. It is not a secret that neither of these players buckled down to real work last season.

Manager Mack found it necessary to suspend them both, and when they came into the fold this year it was under a contract which controls their conduct by means of having the amount they are to draw in salary fluctuate. The result is that both are delivering the goods in real shape this season.

CLABBY AND HICKS WILL MEET IN RETURN MATCH

DETROIT, MICH., July 19.—Freddie Hicks, the local middleweight, has been matched to meet Jimmy Clabby at Butte, August 3. Hicks has met the Hammond boxer, tackling him at his home town in a ten-round bout, and getting a sound lacing. This match will be over the same route.

LYNCH WILL MANAGE SPOKANE.

SEATTLE, July 19.—Mike Lynch left for Vancouver, B. C., last night to take the management of the Spokane Northwestern League club, which has been disorganized and playing badly. Lynch was released by Victoria for the purpose of strengthening Spokane, it being considered that the condition of Spokane was injuring the whole league. The Victoria team will still present a strong line-up.

'SMOKY JOE' IS ADJUDGED THE SLOWEST TWIRLER

THE Philadelphia Evening Telegraph has discovered the slowest pitchers in the world. Here is how it described a recent game in which they performed:

"Smoky Joe" Wood and "Waco Bill" Taff, little brothers of the box, can outpoint any tortoise that ever crawled for studied deliberation, for deliberate languor and for general sleepiness when in the performance of their duties.

This is not a slam at the usefulness and the worth of either twirler. Both "get there" just as did the turtle in the fable. But aeons and aeons pass between their departure and their arrival, and meanwhile suppers grow cold at home and wifey remembers that he never thought of ball games while he was courting her and that it's very funny, anyhow, that he should come home in the dusk every time he goes to the grounds.

Wood, however, has even Taff outclassed. During the ninth inning recently he averaged more than 40 seconds to every pitch. Any self-respecting moving picture machine would burn out its bearings before it could be run slow enough to catch him at work. There is a popular tradition in a Boston newspaper office that one camera man got an action picture of Wood, but this seems unlikely.

Wood combines his loitering with speed only excelled by Walter Johnson. He winds up like an old-fashioned watch, swinging his arms slowly. Watching him makes every one want to yawn. Then he untangles himself suddenly while the batter, who by this time has also the hookworm complaint, is nodding drowsily. Whish—goes a streak over the plate, whereupon Umpire Ferguson calls it a ball. If the whish thing goes a foot inside, outside, into the rubber plate or ten feet in the air, Ferguson impartially calls it a strike. The main thing is that the batter rarely meets the ball.

Assuming that the ball has gone somewhere near the catcher, this procedure is then enacted. The backstop snaps the ball to Wood, who has run up to within a few feet of the plate, and who is usually inquiring kindly whether Ferguson's astigmatism is congenial if acquired. J. Wood grabs the ball with his gloved hand in a rather petulant way and carries it tenderly back to the hill. Instead of stopping at the box, he ignores it entirely and wanders five or six yards behind it.

From this vantage point he looks at the catcher, critically, craining his head hither and yon. Perhaps something in the grandstand attracts his attention. Joe promptly develops great interest in it. Roused to a sense of duty by the acrid tones of the infielders, Wood finally begins the march back to the box. Hastily counting the fans in the left bleachers, he adds up those in the right. Having exhausted everything else of interest, he puts his spiked shoes fairly in the box and begins to swing his arms. After a few seconds he warms up to the work and lets the ball drive.

Joe takes an unfair advantage of the batters by this method. Strong men in the grandstand and bleachers snored raucously after watching him for an inning. Rube Oldring pinched himself urgently once or twice while at the plate to make certain that he was still awake. All Wood needs to be the best pitcher in the world is a crooning kind of lullaby to match his actions. Then the ball park would be an excellent sanitarium for sufferers from insomnia. Even without the lullaby Joe is still some shakes of a twirler.

Pitcher Ables Has Tremendous Hands

Oakland Southpaw Can Easily Palm an Ordinary Baseball.

LOS ANGELES, July 19.—Harry Ables, star southpaw of the Oaklands and the man whose work last year stamped him as the best left-hander in the league and was instrumental in the Oaks winning the championship, has a wonderful pair of hands.

Ables is a big man physically and undoubtedly possesses the largest hands of any pitcher in the business. An ordinary baseball can easily be hidden in the hand of the big southpaw, and it is to the size and strength of his hands that Ables attributes much of his pitching ability.

Along with his big hands Ables' wrists are heavy and strong, so that a delivery that would ordinarily weaken the arm of a less strong man has no terrors for him, and if the condition of his hands and wrists have anything to do with his period of service as an active pitcher, then he is due for many more years in baseball.

Many clever twirlers have gone bad and been compelled to lessen their work because they had not the strength to get the ball away with the necessary snap of the wrist without tiring, but Ables has no cause for worry and his work is easy for him.

As the Coast League can boast a pitcher possessing the biggest hands, at the same time the player with the smallest hands is in the organization, Billy Kenworthy, of the Sacramento club, being barely able to grip a baseball. As Ables' hands are an aid to him, Kenworthy's short fingers are a detriment to him. Many a hard-hit drive that would be handled with ease by an ordinary fielder has to be handled with extraordinary care by the Sacramento star, as a baseball is to him as big as an indoor baseball would be in the hands of the big Oakland southpaw.

Soccer Star Dodges Being a Millionaire

"Why Should I Worry About Being Heir to $1,200,000?"—O'Brien. "I Have a Good Job."

VAN BUREN, ARK., July 19.—Utter weariness of being merely a millionaire is the reason John O'Brien, of New York, who has been missing for three years, has advanced in explanation of his long absence from the ken of his old friends.

O'Brien is a former soccer football star of Columbia University. He vanished at the close of his college year, in 1910. He was found yesterday in this town, where he is working as an assistant engineer for the Missouri Pacific Railroad.

"Why should I worry about being heir to $1,200,000," said O'Brien to-day. "I have a good job. When I convince myself that I have made good in the world I will return home. I became plumb tired of being a rich man with nothing to do except play the society game and study new ways to kill time. Just now I wouldn't trade my $1,500 a year position for the biggest fortune in the world."

O'Brien added that his mother has known of his whereabouts, though a nation-wide search has been made for him.

"THE OLD RELIABLE"
PLANTEN'S C & C OR BLACK CAPSULES
REMEDY FOR MEN
AT DRUGGISTS OR TRIAL BOX BY MAIL 50c
FROM PLANTEN 93 HENRY ST. BROOKLYN, N.Y.
—BEWARE OF IMITATIONS—


DROPSY SPECIALISTS
give quick relief usually from the first dose. Distressing Symptoms rapidly disappear. Swelling and short breath soon removed; often gives entire relief in 15 to 25 days. A trial treatment FREE by mail.
Dr. H. H. Green's Sons
Box G, Atlanta, Ga.


Here's Walter Johnson
Washington "Nationals" (American League) one of the speediest pitchers of either of the big leagues—he
Drinks
Coca-Cola
He's got the head, the arm, the ginger and the endurance. Coca-Cola didn't give him them; but he says it's the one best beverage for the athlete in training—
The Successful Thirst-Quencher
For Ball Players—and YOU
Demand the Genuine—Refuse Substitutes
Send for Free Booklet.
Whenever you see an Arrow think of Coca-Cola.
THE COCA-COLA COMPANY, Atlanta, Ga.

SANTAL CAPSULES MIDY
CATARRH OF THE BLADDER Relieved in 24 Hours
Each Capsule bears the name MIDY
Beware of counterfeits

Exclusive "More Mileage" advantages in Diamond Tires that cost no more
The *greatest* mileage at the *least* expense is what you most desire in a tire.
This is what we have demanded from our Chemists, our Engineers, our Tire Builders and factory experts—and here is their answer—
Diamond (No Clinch) Tires
Chemists: Vitalized Rubber—pure, lusty, young rubber put through a process that toughens and makes it road-resisting, with no loss of life or elasticity.
Engineers: Perfect 3-Point Rim Contact, that prevents all forms of rim troubles, such as cutting against the rim and breaking above the bead.
Tire Builders: A No-Clinch more air-room tire, giving added resiliency and perfect balanced construction.
Then we protected the inner tube with a No-Pinch Safety Flap.
And, best of all, these exclusive Diamond advantages cost you *no more*. They insure liberal mileage and freedom from tire troubles.
So this time buy Diamond Vitalized Rubber Tires—you can get them to fit your rims from
Diamond Dealers Everywhere

FINED, HE JOINS FEDERALS.

TERRE HAUTE, IND., July 19.—Outfielder Roy Keeler was fined $50 by Manager Burke, of Fort Wayne, because he would not go into the box to finish a game. He jumped and joined the Indianapolis Federals.

ASHMORE IS MILLIKIN COACH.

BLOOMINGTON, ILL., July 19.—James N. Ashmore has been appointed professor of the athletic course at the James R. Millikin University for the coming year. Ashmore has been with the Millikin institution for several years and his reappointment gives general satisfaction to the student body.

WENT WITHOUT MEALS TO LEARN NATIONAL GAME

Hughie High, Tigers' Young Recruit, Has Fought Hard to Make a Success.

THIS is a story of a young man who literally would rather play baseball than eat.

You often have heard people use the expression that they preferred something else to taking their meals, but when it comes to a showdown they probably were not slow in lining up for the march to the dining room. There is one member of the Detroit Tigers, however, who repeatedly has missed his supper in order that he might have more time to devote to the national pastime.

Hughie High is the name of this athlete who found more pleasure in playing baseball on an empty stomach than in doing anything else after a feast. Not only did he endure the pangs of hunger in order to engage in the sport, but assimilated many a parental licking for cutting his meals besides.

Mr. High is what might be termed a persevering person. When he makes up his mind to do anything he just naturally goes and does it. Until this particular object is accomplished he is deaf, dumb and blind except where hearing, speaking or seeing will help him to attain that which he desires. It so happens that he was bitten by a baseball germ early in life and from that time on his world has revolved around the game.

* * *

THE little fellow was not fortunate enough to be able to devote his entire attention to baseball, however. His parents decided that he had to be useful and ornamental at the same time, so he went to work learning the plumber's trade. Just why he selected this occupation when there were so many openings for good burglars and porch climbers is not apparent. Possibly he didn't like the idea of working nights and figured he could get just as much money and more regular sleep by holding people up the daytime by means of the pipe wrench and the molten lead.

St. Louis is High's home and also the scene of his plumbing endeavors. The pounders and faucet fixers of the Mound City work eight hours a day, as do most plumbers elsewhere. This gives them one hour for actual labor and seven for going back to the shop after their tools. Naturally, with eight hours sliced right out of the daylight, Mr. High did not have very much time left for ball playing, but he found that by passing up his supper he could get in about an hour's work on the lots in the baseball months.

Also he managed to quit half an hour earlier in the evening by taking only 30 minutes for dinner at noon instead of 60. Then, of course, Sundays and holidays he did not have to work, unless there was some special job, which meant overtime pay and more money to be spent for balls, bats and gloves.

* * *

THE young plumber played hard in the short time allowed him to enjoy the game and his proficiency attracted the attention of some of the Trolley Leaguers. Finally he attained the proud position of a member of one of the Trolley League clubs, and thereafter he lived just for the Sunday battles in that flourishing semi-professional circuit.

By this time his people had given up the idea of weaning him away from baseball, and instead of bestowing a licking on him whenever he missed supper they began to read the papers Monday morning to find out what Hugh had done in the Sabbath battles. They still predicted that he would come to no good end, but were glad, since he insisted on being a ball player, that he was a good one.

After a couple of seasons in the Trolley League he was signed by the Hartford club, in the Connecticut League, where he played in 1911 and 1912, joining the Tigers from that outfit last fall.

He still works at the plumbing business in the fall and winter months and holds a union journeyman's card.

When not learning to wipe joints or swipe the ball, Hughie managed to find time to give himself a fair education. He attended night grade school and night high school after it grew too dark to see the horsehide, and in the cold months when there was no outdoor pastiming, and was so conscientious with his lessons that he makes a very creditable appearance in conversation. In fact, he has often been taken for a college man. The little outfielder declines to be worried about the prospect of his being beaten to the Tigers' utility job by Ray Powell.

* * *

"IF Powell can beat me I'll be the first one to congratulate him," said Hugh. "He is a fine ball player and a fine fellow, and there will be no hard feeling on my part whichever way our fight for a regular job with the Detroit club may turn out. I know that I still have a lot to learn about baseball, and if I am sent to the International League to learn I will not be a bit sore. I'll try my best to make good wherever they shift me, and by doing that may be able to get another chance in the big league next year.

"I am young and have plenty of time, and should I fail to make good I will not be discouraged. It is a big jump from the Connecticut to the American League, or even to the International, and whichever way things come out I am sure of a better job at a better salary than I had last season."

TROTT AND KETCHELL MATCH.

CHICAGO, July 19.—Sammy Trott, of Columbus, Ohio, was matched yesterday to fight Steve Ketchell in Winnipeg, Manitoba, August 16. The fight is to be twelve rounds, the men to weight 133 pounds at 3 o'clock. An effort will be made to arrange a match between the winner and Ad Wolgast.

CROSS AND BALDWIN MATCHED.

LOS ANGELES, CAL., July 19.—Leach Cross, the New York dentist-pugilist, and Matty Baldwin, of Boston have been matched to box twenty rounds at the Vernon arena July 29. Baldwin, who is now in Boston, is expected to leave immediately for the coast.

No Matter How Painful, Jeff Must Have His Little Joke :: :: By "Bud" Fisher



HARVARD TEAMS SHOWED STRONG IN ATHLETICS

Wearers of Crimson Captured Four College Championships for 1912-1913.

BOSTON, MASS., July 19.—The wearers of the Harvard crimson excelled on the intercollegiate athletic field for the academic year of 1912-13. Out of sixteen possible athletic championships the men from Cambridge won four outright and divided honors for the fifth. Harvard triumphed in football, cross-country running, hockey and association football, in addition to dividing the lacrosse title with Johns Hopkins.

Since Johns Hopkins declined the Harvard challenge to play off the tie for the lacrosse title this might reasonably be awarded to Harvard, but when the Harvard challenge reached Baltimore the Southern team had disbanded and was under no obligation to play off the tie.

The University of Pennsylvania scored first in three championships and therefore ranks second to Harvard, with Yale, Cornell and Princeton tied with two championships each. For purposes of computation each championship is regarded as a single point, which would make the score of the eight universities figure as follows: Harvard, 4 1-2; Pennsylvania, 3; Yale, 2; Princeton, 2; Cornell, 2; Syracuse, 1; Columbia, 1; Johns Hopkins, 1-2.

Poor Year for Yale.

Not only did Harvard win outright more championships than any of its rivals, but the Crimson athletes finished second in one of the major sport championships they did not win, besides making a uniformly high record in the many minor sports. In rowing Harvard certainly deserves to rank third, while in track atletics its team did finish second. In baseball the Crimson beat Yale in two out of three games, and while the championship of the diamond is given to the Blue on the season's record, the Crimson deserves to rank second or third. As a further distinction for Harvard, the Crimson beat Yale in three out of four major sports.

The Crimson won in football, baseball and rowing, leaving Yale supreme only on the track, but Harvard made some amends for this by beating out Yale in the I. C. A. A. A. A. track championships. It was a fat year for Harvard and a mighty lean one for Yale.

There isn't any room for dispute over the majority of the championship titles here awarded. In practically all of the minor sports there were associations which arranged schedules that left no doubt as to the competitor winning first place.

In the four major sports—football, baseball, rowing and track athletics—this was possible only in track athletics, but in the three others the supremacy of the teams to which the honor is awarded was sufficient to leave no room for dispute.

Harvard was entitled to the supremacy in football by virtue of going through the season undefeated and beating both Princeton and Yale in decisive fashion. This was a record such as no other team in the country made.

Brickley Football Hero.

There were two or three other teams which finished the season undefeated, but their opponents were not in Harvard's class. Harvard's 1912 eleven was one of the best combinations ever produced at Cambridge. It was an all-round team, excelling its opponents in every department of the game, whether punting, drop and place kicking, end running or line plunging.

At the same time there was one individual on the eleven who deserves to be immortalized in Harvard's football history. This was Charles Brickley, who, although only a sophomore, shone with the brilliancy of a Coy or a Poe.

LAND AGAIN GOES BACK.

CLEVELAND, OHIO, July 19.—The Cleveland American League club yesterday released Catcher Grover Land to the Toledo American Association team.

TIGERS BUY OPTIONS ON TWO.

REGINA, SASK., July 19.—An option was secured by a representative of the Detroit American League club yesterday on Outfielders Williams and Smith, of Regina. A part of the consideration, which is said to be $2,000, was paid immediately and the remainder will be paid when the two players report to Detroit at the end of the local season.

UNUSUAL RULES AND PLAYS IN BASEBALL

NO. 2.

By J. W. Heisman.

IT is not generally understood by laymen that a player on either coaching line has no right, by the rules, to coach, or to say anything whatsoever, as long as there is no runner on base. All that he says is supposed to be in the nature of advice or instruction to base runners, and as long as there are none on the rule distinctly prohibits him from advising his batter, addressing the umpire, or quarreling with any member of the opposition. It's a pity that umpires do not enforce this rule better for its violation leads, in my opinion, to over half of the squabbles and fines that occur in the game.

Pitching Rules—The Position.

When he delivers the ball to the plate the pitcher must have one foot (the rear one) in contact with the pitcher's plate.

He must, at the instant of delivery, be squarely facing the batter.

He must not take more than one forward step, and both feet must be in front of his plate, or on a line with its front edge. He must not raise either foot until after he has started his delivery.

The Balk.

Not only spectators but a great many baseball experts are often puzzled as to whether a given case does or does not constitute a balk. This is not strange, for there are seven ways, by the rule, that a pitcher can employ to manufacture one of these little oddities—so rarely ever observed by Southern League umpires, even with good telescopes. The trouble is that while one is deciding in their own mind that in a certain delivery that the pitcher illustrated he did not violate this, that and the other canon of good form, we forget that very one remaining rule of the seven which he probably did break. Then, too, you can not positively describe the actions one may go through in throwing either to the plate or to a base, so specifically and definitely but that most any two men will see the pitcher's movements in different ways in case of an argument, and will differ radically as to whether those movements conformed to the rules or did not. Here they are, in brief—mull over them for yourself:

A pitcher makes a balk whenever he starts a wind-up (if he is in the box, has one foot in contact with the plate) and doesn't throw somewhere at the conclusion of that wind-up. If he is not in the box he can whirl his arms and bluff to throw all he pleases.

If he throws to any base to catch a runner he must simultaneously step out directly toward that base with one foot. And if he starts to throw to the plate or to first base he must go through with it and turn the ball loose toward the one place or the other. But he can bluff all he pleases to second and third and will not be penalized if he fails to let the ball go.

If the pitcher delivers the ball to the batter while not conforming to all of the rules regarding the position he should take in the box, he has, of course, committed a balk.

And if he holds the ball so long without delivering it somewhere, as, in the opinion of the umpire, to be unnecessarily delaying the game, he is in hot water again. And if he makes any motion whatever that is habitual with him in his manner of delivery without following that motion up with the ball he is clearly in contempt of court.

* * *

NOW section 7 of the balk rule says that he has also committed a FAUX PAS (French for foxy pass that didn't pan out right) whenever he makes any motion to pitch while standing in his position without having the ball in his possession. While this is true, "all right, all right," it has always puzzled me immensely why they don't go on and include here another way of violating good pitching manners that umpires will everywhere be shocked over, but which is not stated in the rule book anywhere. It is this: If you get in the pitcher's box without the ball in your possession you are committing a balk by that mere fact alone, and whether you mawe "any motion to pitch" or not.

* * *

I ONCE asked the lamented Harry Pulliam, then president of the National League, how he could construe this a balk when there was nothing specific in the rule book about it, and he replied that he simply construed such an act as PRIMA FACIE evidence of an intention to commit a balk. I regret to have to say that in my opinion this is no answer at all, for the simple reason that no pitcher ever has an INTENTION of committing a balk.

Just to hear what he would say, I once asked the same question of the great Mordecai Brown. He averred that the point was covered in the rule book. I handed him the book and asked him to kindly show me where it was. He looked and looked, but never found it, and had to give up the case except to remark that he knew well enough it was a balk all right, and so it is everywhere construed.

By the way, it is worth noting that a balk does not entitle the batter ever to his base, but only such runners as are already on base. With no runner on a pitcher may make all the balks he likes and nothing will happen.

It is perfectly possible, though, for a pitcher to have a very puzzling way of throwing either to home or to a base without one being able to tell for certain just where he is going to throw, and that without committing a balk. This is easier for left-handed men than for right-handers; but I have seen the latter kind who could so twist and distort their bodies at the waist, after starting a seeming delivery to the plate, that they were able to completely fool the first-base runner into starting for second, and who then succeeded in wrenching their left foot around so as to thrust it straight out toward first base after all and to squarely face that sack before compelled to turn the ball loose. In a case like this the pitcher has gone through, seemingly, with the motion so far toward a plate delivery that the runner has not thought it possible for him to change and get it to first base instead. Yet the pitcher has succeeded in doing that very thing, and has conformed to the requirements of a throw to first base as well. To do this he has had to so retard the final movements of his arm swing as to give himself time to step out toward first and to face it, and still have force and accuracy enough in the throw to get it there speedily; it is a very difficult thing to do. But it can be done, and that quite legitimately.

To Be Continued Next Sunday.

YANKS BUY HELENA PITCHER.

HELENA, MONT., July 19.—Manager Shea, of the Helena baseball club of the Union Association, announced yesterday the sale of Pitcher John Cooney to the New York Americans.

DETROIT RECALLS BAUMAN.

DETROIT, MICH., July 19.—Hugh Jennings has recalled Third Baseman Bauman from Providence and expects to use him regularly with the Tigers.

Quick, Easy and Positive Cure for All Foot Torture.

The following is said to be the surest and quickest cure known to science for all foot ailments: "Dissolve two tablespoonfuls of Calocide compound in a basin of warm water. Soak the feet in this for fully fifteen minutes, gently rubbing the sore parts." The effect is really wonderful. All soreness goes instantly; the feet feel delightful. Corns and callouses can be peeled right off. It gives immediate relief for sore bunions, sweaty, smelly and aching feet. A twenty-five-cent box of Calocide is said to be sufficient to cure the worst feet. It works through the pores and removes the cause of the trouble. Don't waste time on uncertain remedies. Any druggist has Calocide compound in stock or he can get it in a few hours from his wholesale house.

FISK Tubes

Are Not *Simply* Tubes

They Are Dollars in Your Pocket Because They Greatly Reduce Your Tube Expense

FISK TUBES ARE PERFECT. There is no guess work, no chance about them. We have doubled the service and halved the expense for thousands of tube buyers. *We can do it for you.* Our confidence is based on a long record of actual accomplishment.

Fisk Tubes are pure gum tubes, made of the finest Pure Para Rubber vulcanized by the aid of sulphur to exactly the right degree to produce long life. You cannot take one of them in your hand without appreciating its quality from the texture.

Fisk Tubes have an original splicing which makes thin spots impossible. They are never porous. The construction is such that no imperfection can be present to develop a slow, but constant leak of air.

THE FISK RUBBER COMPANY OF N. Y.

17 Houston



Using Fisk Tubes Three Years Old

Thousands of Fisk Pure Para Tubes purchased three years ago are in service today. On the shelf or in the casing Fisk Tubes do not deteriorate. They do not harden, nor do they stretch out of shape. They stand double the number of puncture repairs that the ordinary tube will stand.

Mack and McGraw Will Set New Record if They Land This Year

Connie Mack and John McGraw are heading straight for two big league records. Should these rival managers succeed in piloting their teams to the pennant, all modern records will have been shattered, for nobody in these days of baseball has succeeded in annexing five championships for one club. McGraw has already won four for the Giants and Mack has corraled the same number for the Athletics.

Fred Clarke has landed four and Frank Chance, while managing the Cubs, came across with four, but no other big league leader can point to a record any way near that mark.

McGraw won his first pennant for New York in 1904, repeated in 1905 and then came back in 1911 and 1912. Mack's work has been every bit as clean-cut. He first landed a flag in 1902. Three years late, in 1905, he grabbed another, and then in 1910 and 1911 repeated.

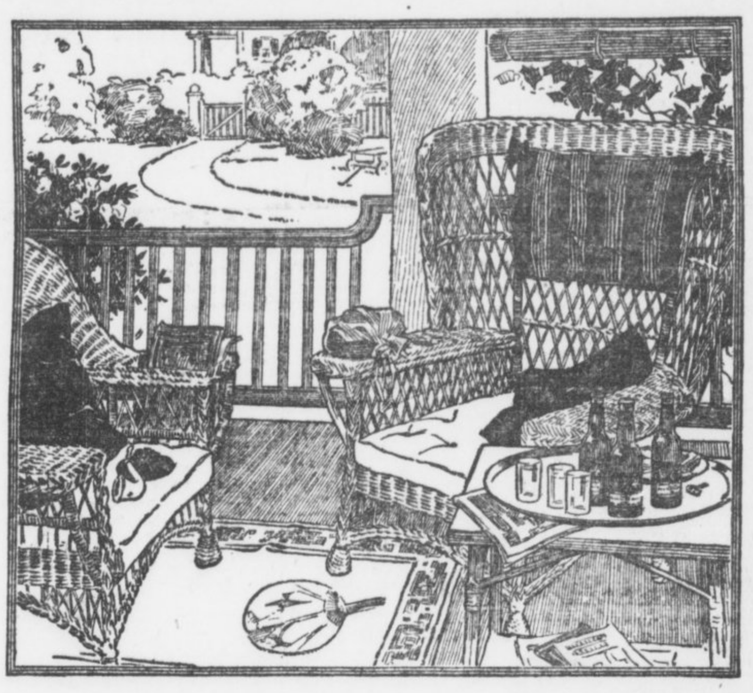

Where's more *real* enjoyment?

The shady home-porch, a comfortable chair, a good cigar or pipe, a congenial friend, and a cool, refreshing bottle of

Budweiser

Every Week, 3,000,000 Bottles

That is the output of Budweiser.

The Anheuser-Busch main plant and branches give employment to 7,500 people. The main plant covers 142 acres, equal to 70 city blocks. There are 110 separate buildings—a city in themselves.

Hundreds of visitors every day go through with guides to inspect this immaculate institution.

One cannot see it without the conviction that quality is an Anheuser-Busch rule.

Anheuser-Busch, St. Louis

The Largest Plant of Its Kind in the World

Some of the Principal Buildings

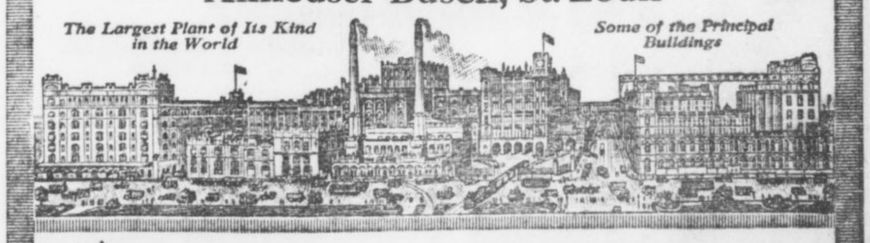

JAS. F. LYNCH

Distributor ATLANTA, GA.

WHAT ATLANTA MANUFACTURERS AND JOBBERS ARE DOING

30,000 INVITED TO TAKE PART IN CONVENTION

More Than 100 Speakers Asked to Discuss Problems of the Southern Merchant.

Of all the conventions which come to Atlanta, there is probably none which is of more importance to the city in a business way than the Southern Merchants' Convention, which will be held during the first two weeks in August, and which is promoted by the Atlanta Merchants and Manufacturers' Association.

Taking advantage of the fact that Dixie merchants come to Atlanta in large numbers at that time, in order to buy their fall stocks from the big wholesale and manufacturing houses of the city, the association has developed this gathering into an organized convention, which serves the twofold purpose of entertaining these business guests of the city, and also of helping them to overcome the difficulties which they meet in the pursuit of commercial success.

It is of inestimable benefit to business men when a number of them can get together and talk over their problems. The association has arranged for more than 100 speakers, drawn from the ranks of the merchants themselves, who will present these everyday problems as they have come up in their own businesses. Every merchant will be invited to take part in the discussion, and in this way the good results which have been gotten by one man will be given to all for their combined benefit.

The time of the convention has been well provided for. In the daytime there will be enough discussion to give every merchant the fullest possible benefit. But there will be enough time left for the visiting amongst the wholesale houses which every merchant will want to do.

Then there are barbecues, receptions, dinners, theater parties and baseball parties all arranged for, at all of which the merchants will be the guests of the association. Every merchant in Dixie is cordially invited to come to this convention, and ample preparations are being made to care for them all.

Secretary Moore has sent out over 30,000 invitations, and the man who doesn't come and take advantage of this splendid opportunity will have only himself to blame.

Notes on Selling

Hatpin point protectors that can be worn for ornamentation as well as for protection are now shown. They are said to hold firmly, and can be released at the slightest touch.

Red and the brighter shades of green and yellow are the preferred colors of sweaters for use at the shore or mountains this season.

Evening wraps of corded silks, chiffon, or heavily-beaded net are popular now. Better models are draped about the knees and fastened at the side with a single ornament or button. Short coats, similar to the Eton, are shown among the late models. The vests are quite small, extending several inches along the sides, showing the modish, broad girdle.

A small watch handbag, made of gray and all black striped silk, with a new-shaped frame, is featured locally now. It is fitted with cardcase, mirror and watch, and is suitable for wear with light summer frocks as well as heavier fall costumes.

Selling agents say that the new spring lines of silk and cotton mixtures are very satisfactory, and that they look for keen competition.

Plain nets are in great demand abroad, and prices are persistently advancing. Shadow flouncings will probably be in especially good demand here, in widths ranging from 12 to 27 inches.

Carpet wool dealers in the primary market are advancing prices.

JUTE PRODUCTION.

It is reported that the Indian government's preliminary forecast on the jute crop is 3,191,000 acres, an increase of about 6 per cent over last year. Important changes are being made at Washington in the wording of the jute schedule. The child labor clause has been modified in its application to goods made entirely by children under 14 years of age.

Mahogany Worth Fortune Used Here for Furniture

Colonial Pieces Reproduced and New England Is Scoured for Good Models.

When you think of furniture you think of Grand Rapids, Mich., don't you?

Of course you do, just as when you think of cotton goods, you think of Fall River, Mass.

But isn't there a chance—just a bare chance—that you are being fooled? That massive, highly polished, solid mahogany sideboard—can you find the maker's name anywhere on it? Probably you can not, and if not, how do you know it came from the Michigan city? Just as likely as not the piece was built right here in Atlanta.

Atlanta has several really large furniture concerns. One of them, the Southern Furniture Company, out Marietta street, devotes its efforts almost exclusively to high-grade dining room and bedroom sets. About 250 men are employed the year around, turning out dining room tables, writing desks, china closets, sideboards, beds, dressers, chiffoniers, dressers and washstands.

Follow Colonial Models.

For the most part these are faithful copies of old colonial pieces, and solid mahogany and solid oak are the woods most in favor.

The day of veneers and of fancy carvings is gone, it seems. Dignity of line, sober finish, with the richness all in the material—this is the policy today.

Stacked in the factory yards are mahogany and oak in the rough, worth, in the aggregate, several hundred thousand dollars. Otto Schwab, the vice president, points out a very ordinary looking stack, about the color of a cigar box. "There's $30,000 worth of Mexican mahogany," he remarks. "It is worth from $250 to $400 per 1,000 feet. Roughly, I should say that mahogany is worth three times as much as oak."

When the lumber arrives in Atlanta it must remain in the stacks a year, to insure perfect seasoning. Even after that, it goes to the dry kilns.

From the dry kilns it goes to a man who saws it into proper lengths.

Waste Manufacturers' Bane.

"Here is the man who can break any furniture factory," said Mr. Schwab. "He has in his mind all the different lengths useful in the plant, and it is his business to cut every plank to the best advantage. If he does not, there is terrible waste, and waste is the bane of every manufacturer's existence."

Sized and sorted as it comes from the kiln, the lumber is "ripped" into proper widths. Then it is loaded on trucks and starts its path through the wood-working machines. Everything is in order. The sawdust and shavings are sucked up by great fans and carried straight back to the furnace fires. Loose blocks are not allowed to mess up the floors. The lumber moves from machine to machine on trucks. It never has to be rehandled. Pieces are stacked in compartments as carefully as a good business house files its letters, so that a workman need not waste time in searching for any particular thing he wants.

Sandpaper on Belts.

Every appliance is up to the minute. There are, for instance, "sanding machines," where sandpaper belting whizzes incessantly. In one machine this sandpaper belt is so arranged as to sandpaper the entire top of a dresser or sideboard or table at one operation, a skillful workman increasing or decreasing the pressure at the exact points desired.

Another sandpaper belt hisses over a flexible pillow and by resting oddshaped bits on this pillow, curved table legs and the like are made smooth and ready for the varnishing processes.

Four and five coats of varnish are necessary before the final coat is applied. Each coat must be allowed to dry, then be sandpapered before the next is applied. This takes several weeks. When all this is done, each piece stands from three to four weeks for the varnish to take on the rock-like consistency necessary before it can be pumiced, and given its final polish.

Formerly all rubbing with pumice and water was done by hand. Lately a machine was invented which imitates closely the motion of the human workman, and this, to some extent, has supplanted hand rubbing, but it never will do so entirely.

Red Gum Furniture.

As often is the case, the South is producing something which can not be duplicated elsewhere, a product of great beauty, and other sections are taking to it quicker than the people right at home.

In the furniture business, red gum gives an example of this. In the Southern Furniture Company display rooms stand red gum pieces, finished in imitation of mahogany. It is not exaggeration to say that red gum, properly finished, can not be detected from mahogany except by an expert, and he can not, at a distance of two feet. The only difference is that mahogany has a minute, dotted grain, fine almost as a pin point, which red gum lacks. This can be seen with the eye eight or ten inches from the wood. At a greater distance, it becomes indistinguishable.

"Europe is buying great quantities of this," says Mr. Schwab. "America takes to it slowly. The American likes to say that his furniture is solid mahogany. Another piece, as beautiful, which no one could tell from the real, and which is solid, home-grown wood, durable and beautiful, does not appeal to him."

Designer an Autocrat.

The designer is the autocrat of the furniture factory. His office is in the room where the display models are made—but he is not always in his office.

"He takes it easy," explains Mr. Schwab.

Interesting stories are told of the work of designing furniture. Sometimes it entails a search through old New England towns, and the purchase of a broken-down old bed—valuable only for its design.

Then many factors must be considered. For instance, the development of the city flat has made it necessary to design sideboards and dining tables of small size.

Yokohama's Market For Silks Is Active

Prices Are Stiffer on Sales of 2,800 Bales for First Week—Italy's Crop Short.

The Yokohama silk market is more active and prices stiff. Sales for the first week of the season amounted to 2,800 bales, of which 1,100 bales were shipped to Europe and America. Stocks in that market were reported as 4,000 bales of filatures.

Milan advices confirmed that the Italian crop would barely exceed 70 per cent of last year's. While American buyers were holding back, European manufacturers slowly followed the advance asked on new silk. The Canton market advanced, and there was good demand from both European and American buyers.

Stocks of short reels in this market were almost nil, and little silk was obtainable for shipment earlier than six weeks hence. At Shanghai the market was quiet, but firm. Steam filatures were reported slowly advancing in this market, and there was good demand for coarse sizes. It was estimated that the season's production of these filatures would be about 23,000 bales.

WAR RAISES PRICES.

The Balkan war has brought about a rise in certain lumber prices in Europe because of the big demand for wood for ammunition boxes.

INSURANCE FOR HONEST BUYERS DRAWS TRADE

Western Firm Refunds Five Per Cent of Money Paid for oGods When Misfortune Comes.

"I wonder how many of the merchandising and manufacturing firms of Atlanta have insurance for customers," said a buyer for a Western house. "Furthermore, I wonder how many of them ever heard of such a thing. I think I am fairly well informed along business lines, and I never heard of it until recently.

"I was talking to a Western man about a month ago, a member of a wholesale firm doing a business of a million or more a year and increasing rapidly. I knew that he formerly had been a successful traveling salesman and had left the road and organized the firm some seven or eight years ago, and I was interested in learning how the business had made such progress. He said it was the insurance idea that attracted trade if prices and quality of goods were equal to those of competitors.

Ideal Part of Capital.

"Naturally, I wanted to know what the insurance idea was, and he said it had come to him, as he had been going about among customers, that any firm which could give them a line of insurance in the right direction would get their trade. He talked to friends who had money and business experience, and they organized the firm with his insurance idea as part of their working capital.

"This idea was to allow a customer 5 per cent return on the amount of all goods bought and paid for, in case he became unable to continue in business by reason of death, ill-health, or ill-luck. Simple enough proposition, isn't it? He cited an instance of one man who had bought $50,000 worth of goods while he had been dealing with the firm and was compelled to retire on account of poor health. He had saved very little, as he had a large family, and the prospect before him was not bright. The firm took his case under advisement and when they were fully convinced that he was eligible, he drew $2,500 in cash.

"That much unexpected money is a great help, and it proved a saving grace to this man, for with it he bought a snug little farm on which he has made a modest living and got back much of his health.

Gets Fresh Start.

"Another customer, through no fault of his own, was forced into bankruptcy. As it happened, he owed the firm nothing at the time, but he had bought some thirty-odd thousand dollars' worth of goods, and they gave him his choice of $1,500 in cash or the same amount in stock for a new start. He took the goods, made a new start, and is now in a position to claim more than $3,000 if he can't help himself in any other way.

"Another customer died insolvent, owing the firm $300. He had been a pretty good customer and his insurance would have entitled him to about $1,200. The firm deducted what he owed and gave the widow about $900 in cash.

OVERDUE BILLS WORST MENACE JOBBER MEETS

Credit Man Shows That Prompt Collections Are Necessary for Permanent Success.

"Each day that an unpaid bill runs over the date when due it becomes harder to collect," said recently a credit man connected with a local wholesale grocery concern.

"Shortly after I became connected with this house a solicitor for a large collection agency interviewed me, and I decided to give him some of our business. There were a number of back accounts on file that needed clearing up, so I handed them to him.

"He looked at them and handed them back, saying that he judged them rather old and did not care to test his firm's ability on such prospects. They had resisted various attempts at collection. This I foolishly explained to him, and it seemed to strengthen his opinion that they were hardly worth troubling with.

"Had those accounts been properly handled at the beginning they would either have been collected or the customers would have had no more goods. As matters stood, a bill of good was shipped them the month previous. It is difficult to keep the customers of a large house prompt in the matter of payments, but it can be done. It is worth while doing, too, because it is the only way to success. I have had no accounts outlawed since I have been connected with my firm. Losses are bound to occur in business failures, but I speak only of houses carelessly allowing accounts to run for indefinite periods uncollected.

"The house that does not collect promptly does business at its own expense, while the house that collects efficiently does business at its customers' expense.

"There need be no concern about the 'worthy dealer in trouble' whose luck is temporarily against him. Their numbers are small and the house's judgment can govern those cases. Sympathy is all right in deserving cases, and we are not hard on deserving retailers. Only, we have our running expenses to meet every week. Is there any reason why the people we serve should not meet theirs? We are careful to investigate the facts in cases where allowances are made. That is the only way to permanent success."

SOUTHERN RAILROADS BUY MUCH NEW EQUIPMENT

The Baldwin Locomotive Works has received orders from Amsinck & Co., of New York, for four locomotives; from the Virginia and Southwestern for three locomotives and from the Tremont and Gulf for one switching engine.

The Seaboard line has ordered five dining cars from the Pullman Company.

The American Locomotive Company has received orders for five super-heater Mikado locomotives from the El Paso and Southwestern Railway and for five 6-wheel switching engines from the Chicago Junction Railway.

Yellow Pine Scarce, Supply Almost Gone

North Carolina Variety Almost Supplants White Pine for Building Packing Cases.

The consumption of yellow pine lumber has increased to such an extent that while the public is familiar with its value for construction, building operations, and packing cases, very little is known as to the amount of timber left standing. In a few years the supply will be exhausted.

Short-leaf yellow pine, known in the trade as "North Carolina pine," has taken the place of white pine to such an extent that the latter has almost disappeared from the market. In 1909, 90 per cent of the packing cases manufactured were made of white pine. This wood became so hard to procure and increased in price so rapidly that North Carolina pine came into use.

At the present date 90 per cent of the packing cases are made from this wood.

When general business is good throughout the country the demand exceeds the supply. When crops are abundant and the Middle West is prosperous, so much of this wood goes to that part of the country that the mills on the Atlantic seaboard find it difficult to manufacture enough lumber to supply the wants of dealers in Eastern States.

Glassware Makers Readjusting Prices

Have Been Selling Product Under Cost and Now Are Marking Up Their Lists.

Prices on many lines of glassware are to be advanced immediately, but only in keeping with the increased cost of production. Manufacturers have been asking too much on some lines and not enough on others, according to The Crockery and Glass Journal.

Under the present plan it is proposed to remedy the condition, lowering the items which have been listed too high and bringing up the prices of those that have been sold below the cost of production. The two largest manufacturers in the United States have put new lists into effect, and some of the smaller plants will follow suit at once.

MANUFACTURERS COMMITTEE CONSIDERS MANY OFFERS

Manufacturers on the subcommittee of the Atlanta Chamber of Commerce, which is pushing plans for the permanent exhibit of Atlanta-made goods, met Wednesday at noon to discuss the several proposals which have been made offering buildings to house the exhibit. The subcommittee is progressing well in its work of estimating costs, floor space, available location, and the like, but has reached no definite conclusion.

HIGHER PRICES FOR FOOD NOT AID TO FARMER

City Distribution Represents Most of the Cost the Consumer Is Paying Nowadays.

The high prices which the housewife is paying for foodstuffs in these days of record top figures does not mean as much prosperity for the farmer as would appear.

Dr. Clyde L. King, of the Wharton School of Finance, finds after an exhaustive study that on many articles of produce a full third of the price paid by the consumer goes to cartage and delivery costs, and for retailers' profits.

"If our urban dwellers are to have released a larger share of their incomes for other than subsistence purposes, these food costs must be reduced," says Dr. King.

"Probably half of them now spend annually nearly half of their income for food. In the future that city will have the best civic and industrial prosperity which first perfects plans whereby subsistence costs may be reduced to each and every citizen. In the past city growth depended on the exploitation of virgin resources and in the development of new industries. From now on city growth must hinge more and more largely upon community efficiency as expressed in lower living costs. The food problem is vitally wrapped up with the solution of the city's industrial supremacy and the extension of its industrial boundaries."

What Wages Average.

The manufacturer and employer of labor is particularly interested in a reduction of the food supply costs and in perfecting a closer industrial unity between the city and all the surrounding agricultural communities. Statistics show that 60 per cent of the males at least 16 years old are employed in manufacturing, mining, trade, transportation, and other occupations associated with industrial life in cities were earning less than $626 per annum in 1904, or about $2 a day, while 30 per cent were receiving between $626 and $1,000, and only 10 per cent were receiving $1,000 a year.

WILL ATTEMPT TO HURRY BILLS THROUGH HOUSE

Two Thousand Retailers Gathering for Purpose of Backing Bad Check and Garnishment Laws.

Two thousand retail grocers, dry goods men and hardware merchants will parade Monday morning from the Ansley Hotel to the State Capitol.

They have important business at the Capitol.

Not to put too fine an edge on the matter, they are going to do some lobbying, but this is a lobby which is open and aboveboard, and at which no one can take offense.

The bills which the retailers favor are the fraudulent check bill and the new garnishment bill, both of which measures, they declare, are necessary for their proper protection.

A fight on the bills is due in the House Tuesday. For this reason the annual convention of the Georgia Retailers' Association has been called for this date. It will remain in session Monday, Tuesday and Wednesday. Little business, besides endeavoring to get favorable action on the two bills mentioned and the election of officers for the coming year, will be accomplished.

J. W. S. Harding, president, will call the meeting to order Monday morning at 9 o'clock at the Hotel Ansley. Wilmer L. Moore, president of the Chamber of Commerce, will deliver the address of welcome. An executive session of an hour's duration will follow. Then comes the parade to the Capitol.

Two thousand retailers are expected to be in line. Dublin, Waycross, Thomasville, Augusta, Bainbridge, Athens, Columbus and Macon are expected to send big delegations. Other towns which find it impossible to send big delegations are sending petitions. Some merchants already are on the ground.

Every Representative who shows an inclination to oppose these two bills is likely to meet strong pressure from the merchants of his district, endeavoring to change his view of the matter.

It is expected there will be no trouble getting the bills through the Senate. The measures have moved along as if on greased ways in that body.

ALL HANDS POINT TO BIG 4 PEANUT PRODUCTS
SELL SINGLETON'S
Peanut Products
FOR SURE and STEADY PROFITS
157½ Whitehall. Phone Main 665.

VOLLMER MANUFACTURING COMPANY
Moore Building
ATLANTA, GEORGIA
MAKERS OF FINE JEWELRY
Special Designs in Platinum
Engravers Diamond Setters Watchmakers
Specialists in Jewelry Repairing

Write for our latest Catalogue. The leading merchants are adding the 5c and 10c departments. Why not one for your town?
McCLURE 10c CO., 47-49 S. Broad St.
Give Your "DIMES" a Chance

DIXIE PICKLE AND PRESERVING CO.
Manufacturers of
Pure Apple and Distilled Vinegar, Catsup, Pickles, Mustard, Pepper Sauce, Sauer Kraut, Jelly, Etc.
CANNED GOODS
364 to 378 Marietta Street, Atlanta, Ga.

A FREE TRIP
To Atlanta is available to the merchant who buys an adequate bill from the members of the Merchants' Association.
Write to
H. T. Moore
SECRETARY.
Rhodes Building, Atlanta.

Buy Your
SCHOOL SUPPLIES
OF THE MANUFACTURER
and get better goods at the same price or the same goods for less.
We manufacture Tablets and School Stationery in our own factory---the only one of its kind in the South.
Get our new 500-page catalog and buy by mail. We ship mail orders in 24 hours from their receipt.
MONTAG BROTHERS
Manufacturers--Importers
10-12-14-16-18-20 Nelson St. ATLANTA

Everything is shaping up in great order for the August meeting of the Southern Merchants.
There's outside enthusiasm as well as inside. The merchants are pleased with the program and the plans that have so far been announced. Word is beginning to come from many quarters that the folks are coming.
And Folks are the best part of a Convention. Carnegie says that he always surrounds himself with people who are smarter than he is. He wants to learn from them. Open-minded Andy! He makes it pay, anyhow.
There's going to be a program of mighty good things. There will be lots for us all to learn. Methods, Money and Merchandising will be the Main Mention. Does that interest YOU?
SOUTHERN MERCHANTS CONVENTION, ATLANTA, AUGUST 4 to 15
ATLANTA MERCHANTS AND MANUFACTURERS' ASSOCIATION

News and Views by Experts of Finance, Industry, Crops and Commerce

CANADA REFUGE OF U. S. STEEL IF GUILTY AS TRUST

Infinite Possibilities Found in Perpetual Charter Just Given Corporation.

LOOPHOLE FOR DISSOLUTION

Gary Sets Example for His Brother Officers in Stratagem.

By BOERSIANER.

There are infinite possibilities in the letters patent just granted the United States Steel Corporation by the Canadian Government.

The grant is apropos of a $20,000,000 plant that the corporation means to build up there. But the charter, not the mill, is the thing. The license to do almost any kind of business is perpetual.

Under it, also, Mr. Gary and his associates may control all sorts of properties—including, of course, the Tennessee Company. Equally, of course, the Steel Corporation may recontract for the Great Northern Ore Company—an amount of raw material which it was difficult to believe Gary would relinquish.

The charter may be rendered significantly adaptable in other ways. Should the Government win the pending suit against the corporation—should the United States Supreme Court order a dissolution—the company might extinguish itself in the United States and operate under the foreign rights just accorded.

It is an idea that should comfort the corporation's security holders, especially the owners of the common and preferred stocks, who might be simply asked to exchange the certificates of the old corporation for stocks in the Canadian concern—if the worst befall in the court, or, indeed, in Congress; for the Canadian tariff differs from the schedule of imposts proposed by the bill under the Senate's consideration.

Manifestly Mr. Gary and his coadjutors have indulged in thought for over a year. Their cogitation has ultimated in the Canadian proposition—which may be made protective alike to the management and to the security holders.

Obviously, too, Gary is setting an example to his brother corporation managers who may say in defense that the lawmakers of the United States are driving industrial companies out of the country.

Whatever is done with the Canadian charter, it is certain that the Steel Corporation has in reservation a legal stratagem evasive, ingenious and no doubt perfectly effective.

Crossing Corn Strains Increases Yield From 30 to 150 Per Cent, Declare Experts

Remarkable Results Have Been Attained by Farmers Who Have Worked Long and Patiently on Hybridizing Grain. No More Acreage or Expense Entailed in New Scientific Method.

By CHARLES A. WHITTLE.

Georgia State College of Agriculture.

Think of from 30 to 150 per cent increase in yield as a result of crossing strains of corn! Is it not very much worth while for farmers to take notice? If even less than 30 per cent gain were made as a result, what an enormous gain to the farmer, and that, too, without more work, more fertilizer or greater acreage planted!

Since the year 1876 Professor W. J. Beal, of the Michigan Agricultural College, has been demonstrating the fact that the first generation of hybrids has increased yields of corn. More recently other demonstrators have shown, beyond peradventure, that from 30 to 150 per cent can be obtained from planting hybrids, or one-year crosses, over planting pure strains alone.

So high has been piled the testimony of facts that no one has a right to doubt. It remains only for the farmer to apply. This he can do with very little trouble. When the farmer does make use of this little trick which the scientist has taught him, his wealth in corn, his cost of fattening hogs or beef, will stand at a much more favorable figure than at present.

Vigor Only Temporary.

While working long and painstakingly on hybridizing or crossing corn, the scientists discovered important limitations and facts which it is well for the farmer to know if he is to make a success of his seed plats. The first of these is that while crossing adds vigor it is only temporary. The greatest increase in vigor is in the first generation crosses. While a greater yield can be obtained by planting the seed of the crosses or hybrids for two or three years than can be obtained from planting a single pure strain, yet the wiser policy would be to return to original strains after planting one crop of hybrid seeds. This means that for the first year the two strains can be planted together in the same row. This will increase the yield the first year, but when the seed from the cross or hybrid crop is planted, the subsequent crop will be still larger in yield and production of fodder.

Returning to the original strain after the hybrid seed has been used one year, of course can be easily done, if the farmer will maintain seed plats where the pure strains are kept separate from other strains.

Same Variety Should Be Used.

The second important fact about making crosses is that only unrelated strains of the same variety should be used and not two distinct varieties. Unrelated strains of the same kind of corn can be obtained from different parts of the State or from different States for crossing purposes. What one needs to be certain of, however, is that the seed he is obtaining from elsewhere has been kept pure. Reliable seed producers who know how to maintain a pure strain, of course, are to be looked to rather than to the indiscriminate grower for the strains in making a cross.

These two important facts are as essential to success as the main discovery of the effect of crossing. To keep planting the seed of a hybrid corn because it produced a large yield at one time, in the light of investigation, would prove foolish. This is too often a common practice of farmers.

Keep the pure strains strong and vigorous by seed selection and the hybrid fields will take care of themselves as to yields and stover. Any farmer can perfect his seed corn and add greatly to its yielding power by well-known methods of seed selection. The germination test is foremost as a means for determining the vigor and potential yielding power of the grains taken from a given ear of corn. Plant ten grains of corn from an ear in a sand box where moisture and proper temperature are maintained. In a few days the green sprouts will have appeared. Examine and see how many of the ten grains germinated.

If eight or nine did, the ear can be said to have strong germinating power, and that it can produce a thrifty, good yielding plant. The remainder of the ear can then be planted in the seed bed. If the seed plat is kept away from other plats that are growing different strains or varieties, then a strong, pure strain of corn is assured. To add to the strength of the pure strain, it is the custom of the seed breeder to detassle every other plant. This leaves the stalk that has been detasseled to be fertilized by another plant, rather than by itself.

Aids Production Power.

This has been shown to add to the producing power of the plant. The corn from the detassled stalks, of course, is the grain for planting in the seed plats next year. The seed from the stalks not detassled and all grain from the tasseled stalks which is not required for maintaining the seed plat, can be planted in the general field after being mixed with similar corn taken from another plat. Thus mixed a hybrid plant is produced of the greatest possible yielding power.

Thus is seen that it is no difficult matter to breed up strains of corn and to make hybrid crosses for largest field yields. Any farmer can do it. In fact, no other one can do it so well for a given farm as the farmer himself. When he grows his own seed he knows whether or not proper care has been taken to keep the strains pure and strong. He has also made use of strains of corn that have become adjusted to the climate, soil and conditions in general of the farm. In other words, he is taking fewest chances when he does all this work himself. And it is not a large amount of work. It requires very little time. The interest it will arouse as well as the yields it will increase will make of it a fascinating work for any intelligent farmer.

SCALPERS BUSY, COTTON MARKET TO THEIR LIKING

October Fluctuates Between 11.40 and 11.60—Big Fellow and Public Not Interested.

NEW ORLEANS, July 19.—A more hopeful feeling in regard to the defeat of the Clarke amendment having been engendered recently by the advices from Washington, the cotton market has become more active, with bulls inclined to bid prices up to higher levels.

The weekly weather report Tuesday was rather discouraging to the bear element, droughty conditions being reported as prevailing in Texas and Oklahoma, while rain also was said to be needed in some portions of the Atlantics, which was rather surprising to the trade here, as it was thought that there had recently been sufficient rains in the Eastern belt. Some private crop reports received from that section of the belt within the last few days also state that the cotton crop is being damaged by blight, especially in Alabama.

The market lately has ranged between 11.40 and 11.60 for October delivery. Covering by shorts has checked any decline in the neighborhood of 11.40, while profit-taking by longs, together with some fresh short selling, has served to prevent the market advancing much above the level of 11.60 for October.

Good Scalpers' Market.

The result has been a good scalping market, which professional traders have taken advantage of, but the larger operators and the outside public, apprehensive as to the Clarke amendment passing, have, as a rule, refrained from taking any interest.

Now that a more optimistic feeling prevails in cotton circles here, interest in the market appears to be reviving, and, with a little more encouragement, leading bulls in this market would not hesitate to put some ginger into the speculative position. There is still a fairly large short interest in the market, and it would not require a great deal of buying to put the bears on the run. Prices on the new crop deliveries are now 1 cent under those prevailing a year ago, when, in some respects, the crop outlook was better than it is to-day.

Boll Weevil Active.

More reports of damage by boll weevil are coming in, especially from Texas and Louisiana, where the pest appears to have gained great headway. The rains which are needed now in Texas would lead to greater damage still from the boll weevil. Consequently, crop prospects in the Western belt are not encouraging, no matter from what angle the situation is viewed.

The Census Bureau report on consumption for the month of June proved to be a very bullish document. It proved conclusively that consumption in this country is running on the basis of 5,750,000 bales, which would indicate a total consumption, America and Europe combined, of at least 14,750,000 bales. For this reason, the trade is beginning to realize that a new crop of at least 15,000,000 bales will be required to keep the spindles of the world running and maintain reserves above the danger point next season.

In other words, the situation, as regards sufficiency of supplies or deficiency, hangs in the balance. Everything depends upon the new crop, and should it begin to deteriorate there might be an outburst of bullish speculation which would put prices back to a parity with those that prevailed a year ago at this time.

MORE CHEERFUL SPIRIT SHOWN IN SOUTHEAST

Improvement in Cotton Prospects Caused by Fine Growing Weather Brings Optimism.

By M. A. ROSE.

Two weeks of hot weather, varied by good showers, have done marvels for the cotton crop of the Southeast, according to the views of competent observers, who have made trips through the farming sections.

Cotton in South Georgia is waist high, they say, and a little more of this ideal weather—ideal from the cotton planters' standpoint—will do much to overcome the late start the crop suffered. If August, now, will be as kindly as July, and if the frost is not too early, an excellent crop will be assured. To make conditions perfect, a little rain in Central-Southeast Georgia might be added, for the abundant showers elsewhere skipped that section, according to the Weather Bureau's report last week.

The feeling all around is more cheerful. Country bankers and merchants report to their Atlanta correspondents that the crops look better—particularly the corn, which promises a more abundant yield than Georgia ever has known.

"Balance Basis" Rules.

By keeping loans strictly to a "balance basis"—that is, by demanding that a customer's balance be kept at 25 per cent of the total amount he is allowed to borrow—the supply of money is kept equal to the needs of commerce and industry.

Atlanta institutions, with one or two exceptions, have not yet begun to borrow from New York City. Within a few weeks this will begin, probably not as early as usual, for the cotton crop is a little late.

The outlook, according to good authorities, is for good prices for the cotton crop. Domestic consumption, many think, will reach 6,000,000 bales this year, a record figure. For nine months domestic mill takings were something less than 500,000 bales per month, but for April and May takings were well above 500,000 bales. They were close to 500,000 in June.

Cotton Prices Better.

July and August, terminating the cotton year, are expected to bring the total up to 6,000,000. Prices have stiffened perceptibly for spinnable grades in consequence. The total number of spindles in operation during the year has been close to the record, and stocks have been decreasing steadily since January.

Stocks and bonds continue to be quoted at bargain prices, both local investments and those listed on the New York Exchange. There was a small revival in trading following July dividend disbursements, but it has died down again. Fall, it is believed, will see much more active investment and speculation, and several Atlanta financiers, according to rumor, plan to father some new issues.

Hand-to-mouth buying of goods continues the rule, though some fair fall orders are reported by jobbers.

Cotton Trade Inclined To Enlarge Estimates

Bears Timorous Despite Promise of Big Yields. Spot Prices Steady.

MEMPHIS, July 19.—Another week of progress for the cotton crop is history, and the tendency is to enlarge yield expectations. There is still, however, plenty of time for something to happen and fear that it might is contributing largely to the disposition to make haste slowly in yielding to the temptation to try to discount a big crop.

The trade seems to realize that ever since the first of the year there has been a feeling in the cotton world that the crop of the season 1913-14 was going to be a large one, and so far nothing has happened to seriously interfere with this promise, yet in the face of many adverse conditions and circumstances, the price has held steady, and only for a brief spell have futures been below 11 cents.

This fact tends to increase confidence in the stability of the affair and discourages willingness on the part of bearishly inclined people to commit themselves too heavily on that side until there is assurance that the crop will be sufficient for the world's needs for the ensuing year and allow for some enlargement of the reserves in the hands of spinners.

As yet notes of complaint from the fields have been in a minor key and danger is largely prospective. There have been some temperatures that were too high for the best progress of the crop, for the moisture supply was limited, but while this was the case the weevils in the same districts have been kept in check.

Oklahoma has sent the most serious complaints as to the heat, although the condition is that State has been high and there is room for some deterioration and still leave promise of a good crop. Texas as usual is sending a variety of reports, though the average opinion is that a record crop will be marketed there. There is basis for expecting a large early movement from that Commonwealth also, and three new bales already have been marketed.

In this territory, which comprises the area that produces the bulk of the long staple varieties, the prospect is the best in years, though in the lower edge, including some of Mississippi and Arkansas, the weevil bids fair to be a factor. Conditions are so favorable at the moment that the tendency here is to take an optimistic view of the entire belt. Information reaching here is that while there has been much improvement in the Eastern belt during the past few weeks, chances are against yield equaling the record of two years ago.

Bears, however, think they see possibility of the belt setting a new record in the number of bales, while outlook is for good quality.

There is small activity in the spot department, although sales in this market have been fairly large for midsummer. The unsold stock here is small and only a few buyers are here, but scattering orders are coming from spinners. Receipts are small, but stocks in the aggregate at counted towns are larger than they were a year ago. Quotations are holding steady and middling ranges from 12 cents to 12 7-16.

SENT FREE TO MEN

A Most Pleasing Remedy given to Quickly Restore Lost Vitality.

A Free Trial Treatment Sent by Mail To All Who Write.

Free trial treatments of Enervita, a most pleasing remedy, are being mailed to all men who write to Dr. John S. Howell. So many who had battled against the mental and physical suffering of man weakness have written thanking him for the great benefit received, therefore, Dr. Howell has decided to send free trial treatments to all men who write. It is a home treatment and all who suffer with any form of weakness, resulting from youthful folly, premature loss of strength and memory, weak back, lack of vitality and confidence can now receive this strength-giving treatment at home.

The treatment has a peculiar grateful effect of warmth and seems to act direct to the disired location, promoting strength and development just where it is needed. It is given to relieve the ills and troubles that come from years of misuse of the natural functions, and has met with remarkable success, even in cases approaching advanced age. A request to John S. Howell, M. D., Suite 1221, Auditorium Building, Cincinnati, Ohio, stating that you desire one of his free trial packages, will be complied with promptly.

He is desirous of reaching that great class of men who are unable to leave home to be treated, and the free sample will enable them to see how easy it is to successfully treat man weakness when the proper remedies are employed. Dr. Howell makes no restrictions. Any man who writes will be sent a free sample and literature, carefully sealed in a plain package, so that you need have no fear of embarrassment or publicity. Readers are requested to write without delay.

OCCASIONAL OBSERVATIONS

The late J. P Morgan's heart more than his head entered into his investments. So the detailed list shows. He did not leave one important block of either bonds or stocks. The veteran banker was not the Croesus that was popularly supposed. He was loyal to Hartford—its financial institutions, its insurance companies and even its carpet industries.

* * *

It will do no harm now to publish the fact that latterly Mr. Morgan's mania for buying all sorts of art and quasi-art treasures became so abnormal that his partners and his family had occasion for alarm. He spent more millions than he was making during the closing years of his life. He had regal contempt for money when it was weighed in the balance with art or his special brands of philanthropy. Of course, he would brook no interference in his purchases, most of which toward the close were paid for by notes, which were discharged when he collected his profits from his firm.

* * *

If bankers are correct in their diagnosis, there will be no currency legislation this session. Legislators object to doing a double shift. They want to go home the moment the tariff bill is signed. Then, too, every lawmaker has a currency plan of his own up his sleeve, which he will try to force down the throats of his colleagues.

* * *

Neither James Speyer nor President Vanderlip of the National City Bank will go to Europe this summer, they have their hands full at home with railroad problems.

* * *

Many Wall street people are hoping that the Eastern trainmen will go on strike. There are at least 10,000 men in Wall street who would be glad to take the jobs thrown up by the conductors and trainmen.

* * *

Some brokers are paying 3 per cent for call money, notwithstanding that lower rates are obtainable. One such broker explained his apparent extravagance thus: "I do not care to pay off my 3 per cent loans and take on others at the lower rates. You see, my bank never charges me more than 6 per cent for call money, no matter how high it goes, so that it would be small business for me to pay the loan now that the bank is making a little money out of my loan. Another thing, if I paid it off under present conditions I would probably have to pay the current rate whenever call funds might be above 6 per cent in the future."

* * *

There are five institutions in Wall street which do not charge more than 6 per cent on call money, even though it might be quoted at 10 or 25 or 125 per cent. They are the National City Bank, United States Trust Company, Central Trust Company, Fifth Avenue Bank and the Park National. The last institution does not charge more than 6 per cent on its own money, but it does charge more than on that lent for the account of out-of-town correspondents.

* * *

The First National Bank, of which George F. Baker is president, is considered the biggest "Shylock" in the financial district. It always gets as much for its money as it can and in times when money is very high its reserve sinks below the 25 per cent mark. Little wonder the bank has paid 12,550 per cent in dividends since Mr. Baker became president in 1873.

New Canadian Charter Rouses Much Talk.

DETROIT, July 19.—The charter of the Canadian branch of the United States Steel Corporation, copies of which have been received here, grants that company an absolute monopoly of the Canadian steel business if the new concern desires to establish itself in control.

One section expressly grants the right to absorb any and all other companies engaging wholly or in part in the steel business. It may buy timber lands and engage in the manufacture of wooden products.

It may construct roads, build bridges and water transportation lines, with depots, docks and all other facilities for operation. It may own and operate electric and gas plants and telephone systems. It may build and own cars and, in fact, do everything except build railroads.

Few Sales of Iron at Present Prices

Southern Pig Held for $11 Per Ton. Stocks Will be Reduced in the Fall.

BIRMINGHAM, ALA., July 19.—Southern pig iron now is being held for $11 per ton, and there are few sales being made. The market is far from being satisfactory, however, and the make is in excess of the demand. The manufacturers are not inclined to sell at the low prices that have been prevailing, and though reports are to be heard of $10.50 per ton iron, there are no orders.

The accumulated stocks of iron, estimated heretofore at 200,000 tons, should be cut down considerably during the third quarter of the year. At $11 per ton there is little profit on pig iron, and the furnace companies are said to be considering it better business to hold the iron rather than let it go out at the lower price.

Some of the companies selling special brand iron are not making concessions on the premium prices; for instance, the Alabama Company is not selling Clifton iron under $12 per ton. Special analysis iron is also commanding a special price. Charcoal iron commands more than $22.50 per ton and very little business is now being transacted for the reason that consumers are looking forward to a reduction in the quotations.

Curtailment of the production of pig iron in the Southern territory will be increased as the conditions of the market warrant it. The make in July will be considerably under what it was in June, during which month Alabama produced more than 163,000 tons of iron.

The steel plants are losing no time. There is a steady delivery of products, though reports have it that there is further reduction in unfilled orders. Following the announcement of the placing of an order for 18,000 tons of rail by the Southern and other railroads, it is learned that something like 20,000 tons of other shapes in steel are needed and will be ordered shortly in the Southern territory. Steel prices have shown but little changes lately, save as to wire.

Cast iron pipe is beginning to take on some activity.

Paper Market Is Puzzle to Handlers

Difficult to Estimate Demand for Mercantile Notes, and Buyers Are "Whining."

NEW YORK, July 19.—Commercial paper is moving in strange channels. The market is "whimmy." Handlers of mercantile paper can form no estimate from day to day of the demand for their commodity. One day the buying is large, then for a protracted spell the purchasing is nil.

Further to entangle the situation extraordinary and inexplicable discrimination is being shown by institutions to certain best names to the detriment of others equally as good. As the representative of a prominent house put it, there is no telling what the upshot will be.

With standard houses unable to get money to finance their current shipments, prolongation of debts follows, or, failing that, liquidation is precipitated.

Shows 'London' Beef 34 Per Ct. American

Corporation Votes to Allow Armour's Shop In Smithfield, After Considerable Debate.

LONDON, July 19.—The fact that 34 per cent of the beef supplied to Smithfield, London's biggest meat market comes from American producers was revealed at the City Corporation meeting, when the question of renting certain shops in the market to the Armours was being discussed.

Councillor Kimber, opposing the recommendation, alleged that American firms importing meats to Smithfield artificially inflated prices. Other Councillors defended American meat trade methods which enabled the poor to buy cheaply. One market tenant said: "We want Americans to continue to do a large business in Smithfield."

The recommendation was carried by an overwhelming majority.

New Tariff Will Spur Trade, Says McLean

New York Magnate Confident Business Troubles Are Near End. Much Money Idle.

LONDON, July 19.—James McLean, of Phelps, Dodge & Co., New York, and a director in some thirty corporations, who sailed on the Imperator, said:

"Our troubles, due merely to overtrading, were caused by an extraordinary expansion of commerce throughout the world during the past few years. At present securities are being liquidated almost to a standstill, but there is no real depreciation in their value. I believe there is a vast quantity of money lying idle in New York awaiting investment.

"I don't believe this moderate tariff will injure anyone in the slightest, but will rather tend to induce a genuine rush of trade throughout the country."

EARNINGS OF U. S. STEEL ABOVE DIVIDEND NEEDS

NEW YORK, July 19.—The United States Steel Corporation, according to a semi-annual statement just issued, during the first half of 1913 earned sufficient money to meet the half yearly requirements of 3½ per cent on preferred and 2½ per cent on common stock by more than $17,800,000.

There was a surplus at the end of the first quarter after dividend payments of $7,370,000 and there will be a surplus of $10,431,000 based upon the estimated earnings of $37,500,000 for the second quarter.

ODDS AND ENDS OF FINANCE NEWS

There were 1648 vessels, aggregating 382,304 gross tons, built in the United States in fiscal year ended June 30, largest construction since 1908.

Buenos Aires Great Southern Railway proposes to increase capital by £5,000,000, of which £2,650,000 will be issued as soon as possible on the London market.

Merger is planned of Central National Bank and Security Trust Company of Lynn, two of the largest institutions in the city, with combined resources of $8,000,000.

Deutsch Amerikanische Petroleum Gesellschaft, the German subsidiary of the Standard Oil Company, for the year 1912 shows net profits of $747,712, an increase for the year of $132,049.

James J. Hill, now in Canada, expresses opinion that Canada has been borrowing too freely, that both individuals and municipalities have been going ahead too rapidly and that the Dominion now has all the railroad mileage 8,000,000 peopel can support.

So far as the trade's information goes the world is now consuming wheat on a scale about 25 per cent larger than that of 15 or 20 years ago. Last year's world's shipments were the largest ever known by about 12,000,000 bushels and figure out 665,522,000, or a rate of nearly 12,800,000 bushels weekly.

Last year freight shipments into and out of Pittsburg aggregated 171,071,238 tons, of which 164,594,915 tons went to railroads, while 12,476,323 tons was water-borne, a new high record, eclipsing the best previous record, that of 1910, by 9,337,970 tons, or 5.5 per cent. The figures for 1912 reflect an increase of 96.6 per cent over those of 1903, and as compared with those of 1898 they show a gain of 284 per cent.

WILL SPEND MILLION TO IMPROVE BRINSON RAILWAY

SAVANNAH, July 19.—An agreement to place the common stock of the Brinson Railway Company in a voting trust for four years has been approved by the stockholders.

The stock is owned largely by George M. Brinton, of Springfield, Ga., who is president. Mills B. Lane, of the Citizens and Southern Bank, and Jacob S. Collins, of the Real Estate Bank and Trust Company, both at Savannah, were named as trustees, and were authorized to name a third trustee to serve with them. Mr. Collins and John E. Foy were elected members of the board of directors, in addition to the other members who were re-elected.

Thus John H. Hunter and Robert M. Hitch will remain on the board. The financing is to be provided through New York financiers, who are represented by James Imbrie, of that city, chairman of the directors of the railroad.

This action means that about $1,000,000 additional is to be invested in the Brinson Railway Company.

B. & O. Year Earnings Exceed $100,000,000

Gross Sets New Record; Net Reduced by Flood Damage—7.12 Per Cent for Common.

The year ended June 30 was a banner one for the Baltimore and Ohio, earnings exceeding $100,000,000 for the first time. But flood damage decreased the net by $498,687. Surplus after all charges and dividends amounted approximately to $1,000,000, a decrease of about $600,000.

Although the estimate to overcome the physical damage done by the flood was $3,000,000, some permanent work will incur further charges of over $1,000,000.

Gross operating income amounted to $101,541,905, an increase of $8,947,582. Earnings available for dividends on the common stock were equal to 7.12 per cent, compared with 7.58 per cent in the previous year.

AMMONIA BOMBS USED.

Ammonia bombs are being tried out on some of the national forests for the purpose of extinguishing forest fires. They are said to have worked well in the case of brush fires where the firefighters find difficulty in getting near enough to the burning area to beat out the flames. Each bomb exploded will extinguish fire in a circle of about five yards in diameter.

TREE PLANTER TRIED.

Experiments with a tree planting machine at the Utah Agricultural Experiment Station indicate that it may be used to advantage in reforesting old burned areas on the national forests.

Rumely Plants Shut, Year's Orders Filled

The Important Question to the Stockholder Is, "When Will Manufacturing be Resumed"

NEW YORK, July 19.—A dispatch from Chicago to the effect that the Rumely Company is planning practically to close down its plants for making thrashing machines and tractor engines appeared at a casual reading to supply a bearish argument on the Rumely stocks.

Inquiry at the company's bankers brought the confirmation of the statement, but also developed some additional information which removed much of its possibilities as a market factor. The company will stop construction of thrashers and tractors, as well as several other lines of farm machinery, around August 1, because the year's orders have been filled. The remaining months of 1913 will be devoted to deliveries and collections.

The contraction of manufacturing in midsummer is a seasonal matter, followed to a greater or less extent by all concerns making farming implements. Of far more significance than the reason for closing the Rumely plants is the problem as to when they will again start up.

Usually new contracts have been received by the late autumn to warrant the resumption of business on a substantial scale, but such may not be the case this year. A director said yesterday that he would not be surprised if there should not be much activity before January 1.

Toasts While You Eat

Guaranteed 3 Years

$1.95 Postpaid

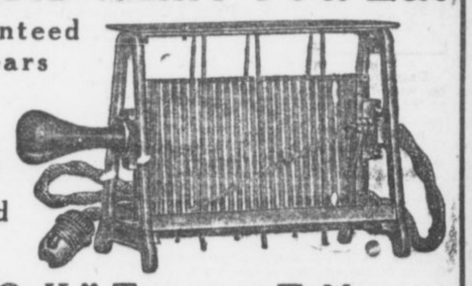

"O. K." Toasts at Table

The O. K. Electric Toaster gives you the pleasure of toasting right on the table while you eat. It means **no** gas or kitchen **odors, no burnt toast** or **burnt fingers.** With the O. K. Toaster you toast **while you eat.**

Unusual Price 3-Yr. Guarantee You cannot buy an electric toaster anywhere near as good as the O. K. for anywhere near the price of the O. K. The 3-year guarantee is absolute. If, within 3 years, the O. K. becomes defective, we will replace it with a new toaster.

The O. K. Toaster is a bargain you cannot find anywhere else. It is 8 inches wide and stands 5 inches high. It has a 6-foot asbestos-lined cord and it is heavily nickel plated. Is for direct or alternating current, 100 or 125 volts.

10-Day Trial Send Coupon Send for the O. K. Toaster this very day. Toast with it for 10 days and if it is not O. K. in every way, just return it and your money will be refunded. Be sure to **send coupon as no orders** can be filled **without coupon. The** coupon is worth **real money.**

Dries Hair Quick

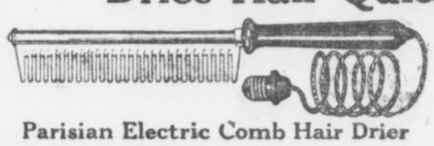

$1.95 Postpaid

3-Year Guarantee

Parisian Electric Comb Hair Drier

Every Woman Needs It

There is not a woman, young or old, who does not need the Parisian Electric Comb Hair Drier. In **one minute it is ready** for use; in **15 minutes** it **has dried your hair perfectly. All** the electricity goes into **heating the comb; no electricity** comes in contact with the user. The comb is never hot enough to injure the hair. The Parisian Electric Comb Hair Drier is **11 inches long,** with a **6-foot** cord. It is of aluminum and is highly polished. It can be attached to any 100 to 125 volt electric light socket, either direct or alternating current.

Special Price This Comb has never been offered at less $3.00. By a special arrangement with the manufacturer, we are enabled to offer it at the special price of $1.95, postpaid, with each Comb goes this **unconditional** guarantee—If, within 3 years, it proves defective, we will replace it with a new Comb.

10-Day Trial Send for the Parisian Electric Comb and Drier to-day. Use it 10 days. If not altogether satisfactory return it and your money will be returned. Be **sure to send coupon with order.** No orders can be filled without coupon.

COUPON

This coupon and $1.95 entitles sender to one O. K. Electric Toaster or one Parisian Electric Comb and Drier on 10 days trial.

Western Merchandise & Supply Co., Chicago, Ill.

WESTERN MERCHANDISE & SUPPLY CO.

326 West Madison Street, Chicago, Illinois.

PAY ME FOR CURES ONLY



If you have been taking treatment for weeks and months and paying out your hard earned money without being cured, don't you think it is high time to accept DR. HUGHES' GRAND OFFER?

You will certainly not be out any more money if not cured. Consultation and Examination are Free for the next thirty days.

If I decide that your condition will not yield readily to my treatment, I will be honest with you and tell you so, and not accept your money under a promise of a cure.

My treatment will positively cure or I will make you no charge for the following diseases:

KIDNEY, BLADDER AND URINARY TROUBLE, STRICTURE, VARICOCELE, HYDROCELE, NERVOUS DEBILITY, RUPTURE, ULCERS AND SKIN DISEASES CONTAGIOUS BLOOD POISON

Eczema, Rheumatism, Catarrhal Affections, Piles and Fistula and all Nervous, Chronic and Private Diseases of Men and Women.

Newly contracted and chronic Cases of Burning, Itching and Inflammation stopped in 24 hours. I am against high and extortionate fees charged by some physicians and specialists. My fees are reasonable and no more than you are willing to pay for a cure. All medicines, the purest and best of drugs, are supplied from my own private laboratory. OUT-OF-TOWN MEN VISITING THE CITY, consult me at once upon arrival, and maybe you can be cured before returning home. Many cases can be cured in one or two visits.

CALL OR WRITE—No detention from business. Treatment and advice confidential. Hours 9 a. m. to 7 p. m. Sunday, 9 to 1. If you can't call, write and give me full description of your case in your own words. A complete consultation costs you nothing and if I can help you I will.

DR. J. D. HUGHES, 16 1-2 North Broad Street, Atlanta, Ga. Opposite Third National Bank

8 Full Quart Bottles Old Carolina Whiskey $3.95

Or 4 Quart Bottles $2.15 Express Prepaid



We might talk till dooms day about its merit, and good quality, and you would not know how good it is until you tried it.

SEND US $4.25 FOR 4 QUART BOTTLES, OR $8.05 FOR 8 QUART BOTTLES AND WE WILL SEND IT TO YOU PREPAID. If you are not fully satisfied with it return it, and get your money back, without any ifs, ands or anything else.

Free With First Order: A sample bottle of Old Zulieka Whiskey, Corkscrew and Drinking Glass. A Postal request brings you our confidential price list.

ATLANTIC COAST DISTILLING CO. 4 Jacksonville, Fla.

GIRL PLAYS MAN AND WINS LOVE OF HATED RIVAL

Unique Vengeance Is Planned by Young Woman Whose Sweetheart Proved Faithless.

WHEELING, W. VA., July 19.—Jilted by her lover, Bessie McIntyre, of North Wheeling, a pretty 18-year-old girl, secured an odd but effective revenge on her rival, who "stole" her sweetheart and on the faithless lover at the same time.

June 25 Harry Pendleton, a well-known young business man of this city, informed Miss McIntyre that he could not see her again(as he had become engaged to another girl. By a dint of inquiry the jilted girl ascertained that the girl who had stolen her lover's affections was Miss Henrietta Aiken, of Bridgeport, Ohio, just across the river from this city. Securing permission from her parents, Miss McIntyre had her hair cut off, and donning one of her brother's suits, she visited Bridgeport and met Miss Allen.

It was a case of love at first sight—on the part of the Bridgeport girl. Miss McIntyre masquerading as "Lawrence Dessing," was a devoted lover, and every night found "Lawrence Dessing" at the home of Miss Aiken.

Last Sunday night while "Dessing" and Miss Aiken were sitting on the front porch of the latter's home, Pendleton appeared and demanded to know why another had usurped his place. Miss Aiken angrily dismissed Pendleton and ordered him never to call on her again. She then confessed her love to her companion, the pseudo "Dessing." Miss McIntyre, dressed in a gown of the latest mode last night met Miss Aiken in this city. Before Miss Aiken could speak the North Wheeling girl told her how she had revenged herself.

In a moment the girls were fighting and were separated by the police.

Must Stay Maids to Get Mother's Estate

Daughters of Ohio Woman Are Beneficiaries Under Will Which Prohibits Their Marriage.

BELLEFONTAINE, OHIO, July 19. One of the most remarkable wills ever admitted to probate in this county was made by Jane Lake, late of Richwood, who left considerable property to her three daughters, Linie, Nora and Ida.

The provisions are that the estate shall be equally divided among the three daughters, on the condition that none of them will marry. If one of them marries, her share of the estate goes to the two remaining single. If all three should marry, the entire estate is to go to the Board of Foreign Missions of the Methodist Episcopal Church.

Concussion of Brain Kills a Gigantic Frog

Oscar Siler went to Mich.
Thought he'd rest and catch some fish,
Pitched his tent on Fountain Lake—
Listen to this nature fake:

FOUNTAIN, MICH., July 19—Oscar Siler, of Chicago, who has been fishing on the lake near here, claims to have killed the record frog. Said frog is said to weigh 6 pounds and to be 15 inches long. It will be sent to Chicago. The frog died of concussion of the brain. Thus—

"Kerplunk," croaked the prehistoric bullfrog.
"You're drunk," piped the monarch of the bog.
Whereupon Siler (who was sober) bounced a rock off the bullfrog's bean.

Miner Returns Rich To Find Wife Dead

Comes Back Home to Make Restitution for Having Deserted Her 20 Years Ago.

MEEKER, COLO., July 19.—Wealthy and anxious to take back his wife, whom he deserted twenty years ago, Josiah Bronson, a modern Enoch Arden, found the old home in ruins and the wife dead. From the old-timers who had known him in the early days he learned that his wife, believing him dead, had married his twin brother.

Two children, he learned, were born of the marriage, and upon the death of the mother were sent to relatives in West Virginia.

Bronson declared he would care for the children. "I shall give them the best education money can buy," he said. "I deserted their mother when she was just a young woman, and now I want to atone for the cowardly act."

Tight Shoes Land Thief Behind Bars

Burglar in Jewelry Store Kicks Heels to Relieve Pressure and Alarms Police.

SAN FRANCISCO, July 19.—Frank Davies, who at times also gives his name as John Simpson and Joe Allen, became irritated last night while scooping unset diamonds in his hat in a dark room because the toes of his new shoes were too narrow.

Intending to relieve the squeeze, he kicked toward the floor with his heel, but miscalculated and drove his foot through a glass show case. A policeman in a saloon on the floor below heard the noise and arrested Davies, who says he is an ex-convict and that he arrived here from Los Angeles at 9 o'clock yesterday morning. The diamonds were claimed to-day by the jewelers from whom they were taken.

PERSEVERANCE WINS FOR SHOW AT KNOXVILLE

Conservation Exposition Will Open September 1 Free of Debt and Complete.

KNOXVILLE, July 19.—In an authorized interview T. A. Wright, president of the National Conservation Exposition to be held in this city from September 1 to November 1, makes the statement that the exposition will open its gates on September 1 complete to the last detail, and that the exposition will be opened absolutely free of debt of any kind.

So far as is known, this will set a record for expositions anywhere. The financing of the project in the face of a number of disappointments is something in which the officers and directors of the exposition take pride.

"At the time the exposition project was first broached," says President Wright's statement, "it was expected that the Congress of the United States would appropriate $250,000 for a large exposition building. Through the action of one Knoxville man and of two or three Congressmen this appropriation was defeated in the last days of the last Congress. But the United States Government will be represented at the exposition by suitable exhibits from its various departments. The defeating of the appropriation bill will make no difference in the size or the quality of the Government displays.

"I have waited so that I might be sure of my ground in making the statement that the exposition will be complete on the opening day, and that it will be absolutely free of debt on that day.

"The exhibit space under cover has been increased more than four times what it was at former expositions and the Midway and outdoor space have been increased more than five times that heretofore used. The success of the exposition is assured. It will be the greatest exposition ever held in the South."

Five large exposition buildings have been added to the plant of the old Appalachian Exposition, and four of these are finished to the last nail; the fifth is under roof. A new Midway street, with over a mile of frontage, has been constructed. Only last week it was found necessary to add 30,000 square feet of space to the grounds in order that all applicants for outdoor space might be taken care of.

FISHERMAN FINDS $1,400 WORTH OF PEARLS IN HAUL

PEORIA, ILL., July 19.—Joe Johnson, a clam fisherman on the Illinois River, found two gems among the pile of clams brought in from a day's haul. Johnson, thinking the pearls of unusual value, took them to a jeweler, who to-day gave him $1,400 for the two stones.

BRYAN DODGES PAPER'S QUESTIONS

Continued From Page 1.

wrong. It is using the office for making money."

Senator Bristow said action would be had on his resolution. He said, too, that there would be quite a little discussion on the subject. It probably will be referred to a committee. Senator Bacon, chairman of the Committee on Foreign Relations, says it probably would be "handled in a routine way."

Mr. Bacon says he thought the resolution was introduced to bring about a discussion of the course of Mr. Bryan, and that remedial legislation was not demanded.

Many Senators, while not permitting themselves to be quoted, agreed that Mr. Bryan had made a grave mistake. Mr. Townsend, of Michigan, holds that the Secretary is doing that which is denied to every subordinate employe of the Government and denounced it as reprehensible.

Among those who talked were the following:

Senator Weeks, of Massachusetts—A Cabinet member can live on $12,000 a year if he does not have large family expenses, and he can live comfortably and respectably.

Senator Penrose, of Pennsylvania—Samuel J. Randall, one of the greatest of Democrats, served this country for a whole generation, living on a salary of $5,000 a year. I have always disapproved of the custom that has grown up resulting in the very considerable neglect of official duties on the part of public men in order that they may go on lecture circuits.

Senator Tillman, of South Carolina—While Mr. Bryan's speaking tours will serve a good purpos in that he always preached true Democracy and patriotism and Christian living, he can never again appear as a knight errant of Democracy.

Representative Willis, of Ohio—I am opposed to a Government official capitalizing his job. The Secretaryship of State is a man's job. Mr. Bryan should stay here and attend to the work of his office. He has enough on his hands with the present critical situation in Mexico, the unsettled questions with Japan and the matter of the Panama Canal tolls. We members of Congress have to stick to our tasks.

Representative Miller, of Minnesota—Mr. Bryan is giving this country a remarkable exhibition in the difference between his preachings during the past seventeen years and his present practices.

Representative Kahn, of California—There are many able men in the employ of the Government who are prevented by law and the hours of service from increasing their incomes through additional employment.

Representative Payne, of New York—I have been able to live on my salary as a member of the House. I can not see why the Secretary of State is unable to live on his salary.

Towne, Bryan's Friend, Calls Step Unfortunate.

NEW YORK, July 19.—Secretary Bryan's determination to supplement his official salary of $12,000 by going on a six weeks' lecture tour has awakened severe criticism from the men who supported him when he first loomed on the political horizon.

Charles A. Towne, who was one of the speakers at the famous "Dollar Dinner" in April, 1899, organized to emphasize Bryan's Jeffersonian simplicity of tastes, discussed Mr. Bryan's new move reluctantly, as they are still close friends.

"I consider the Secretary's plan to continue his lecture tours while occupying the chief place in the President's Cabinet most unfortunate," said Mr. Towne. "These are days when great national issues must be decided, and when the Secretary of State is required to give every bit of time and energy in behalf of the nation. It is a time when men intrusted with the affairs of the Government must have their minds occupied with nothing else except the questions of state.

Explanation Only Makes It Worse, Says World.

(From The N. Y. World, July 16.)

It is with the most profound regret that we have to note the position into which the Secretary of State has drawn himself and the explanation now given which only makes it worse.

Whether Mr. Bryan can afford to take a prolonged vacation at just this critical time for the Administration and his own high office may be a question, but a minor one. Whether, under the frankly admitted circumstances of personal fortune, he can only afford a money-making vacation, must be something less than a question with the great masses of the people whose life he has lived in sympathy.

The real question is whether the Government for such a position as his may not justly claim an undivided service, and whether any other view is compatible with a worthy ambition. We have had men in high office who have sacrificed personal fortune to render such undivided service and could afford it. We have had many more men there who have done this and could not afford it.

We can not think of the President of the United States doing otherwise. We should not be able to think of any of his Cabinet doing otherwise.

Action Most Bizarre, Says Pall Mall Gazette.

LONDON, July 19.—Regarding Secretary Bryan's lecture tour, The Pall Mall Gazette to-night says:

"It is a singular paradox in a country where there is so much money in politics as in the United States that the chief member of the President's cabinet should find his official salary inadequate to support his existence.

"We can quite understand why $12,000 a year is not enough for the Secretary of State, considering the American scale of life, but one would have expected a man of Bryan's moral courage to call upon his country for a living wage, to which he is entitled, rather than to propose going on the stump as a lecturer, in the roles of a minister and a professional entertainer.

"They make a most bizarre combination to all British ways of thinking, and we shall be surprised if even American opinion reconciles itself to their incongruity."

MONEY

LOANED TO SALARIED MEN AT LAWFUL RATES ON PROMISSORY NOTES
Without Endorsement
Without Collateral Security
Without Real Estate Security
NATIONAL DISCOUNT CO.
1211-12 Fourth National Bank Bldg.

WANTED IDEAS

An Opportunity To Make Money

Inventors, men of ideas and inventive ability, should write today for our list of inventions needed, and prizes offered by leading manufacturers.

Patents secured or our fee returned. "Why Some Inventors Fail," "How to Get Your Patent and Your Money," and other valuable booklets sent free to any address.

RANDOLPH & CO.
Patent Attorneys,
618 "F" Street, N. W.,
WASHINGTON, D. C.

BIG PRICE REDUCTIONS

In Samples, Odd Pieces and Discontinued Lines

Our buyers are in the market; their combined purchasing power has enabled them to get remarkable price concessions on many new lines, and they have advised us to put big price reductions on our samples, odd pieces and discontinued lines in order to make room for the new pieces which will soon begin to arrive. The pieces included in these big price reductions are from the country's best manufacturers, and have prominently represented a portion of our big stock for the past few months. We need the room; we must have it. Avail yourself of this wonderful once-in-a-life time opportunity to buy your needed pieces. Reduced price tags are on articles in every department. No trouble to find what you want.

SATISFACTORY CREDIT TERMS CAN BE ARRANGED FOR ANY SELECTION YOU MAKE.

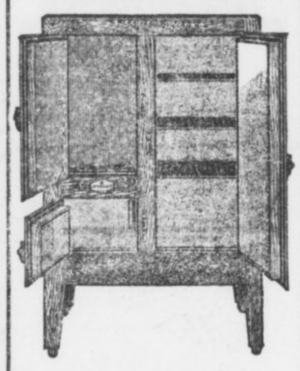

Refrigerators

—the kind that will preserve your foodstuff well and make for you an economical ice bill. We are exclusive agents for the North Star, Eagle and Crystal. We have any size in seamless porcelain lined, white enameled lined and zinc lined. See our big display now. Prices range from

$10 to $125

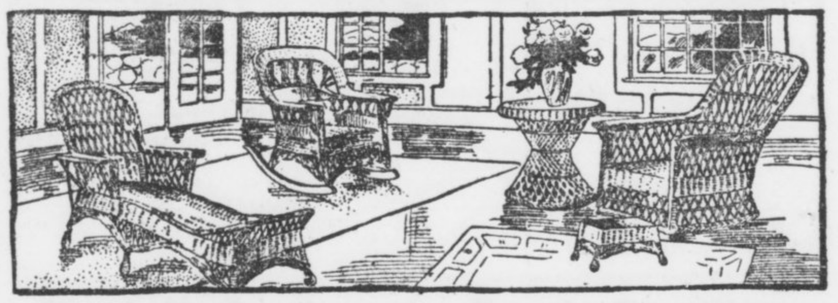

Final Reductions in Porch Furniture

Our line of porch furniture includes pieces from the medium-priced porch rocker to the finest imported French Willow suite. We have also several pieces of attractive China Sea Grass, Rattan, Fibre Rush and Willow furniture. Every piece is carrying a substantial reduction. See window display.

$5.50 Old Hickory Rockers	$2.50	$15.00 Sea Grass Rockers	$7.50
$5.00 Old Hickory Chairs	$2.50	$30.00 Sea Grass Settee	$10.00
$35.00 Sea Grass Settee	$15.00	$3.50 Porch Rockers	$2.45
$15.00 Sea Grass Chairs	$ 7.50	$2.25 Porch Rockers	98c

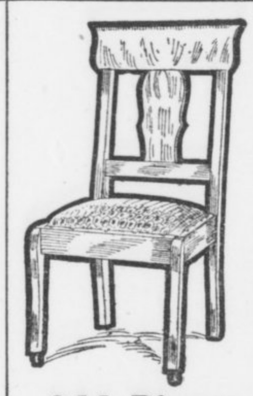

Odd Diners

About one hundred odd diners, in lots of from two to five. This gives you a wonderful opportunity to get some extra chairs at a most remarkable price. Any style in Golden Oak, Mission, Fumed Oak and Mahogany is here. Wood and leather seats. Also a few arm chairs. They are in two lots. Values $3.00 to $10.00. Take your choice at

$1.49 and $2.49

Lace Curtains

A big lot of closely-woven, fancy-designed lace curtains, in white and ecru, both single and double bordered. Values range up to three dollars. See them. Take your choice. Per pair, only **98c**

Blue Tag Bargain Basement

Never before in the history of our store have such remarkably low prices prevailed as are in our blue tag bargain basement now. Anything you want from a single odd piece to a complete suite. Our usual credit terms apply to any selection you make in our blue tag bargain basement. Here are listed a few of the many specials.

$30.00 Velour Couch	$15.00	$30.00 Golden Oak China Closet	$15.00
$35.00 Golden Oak Chiffonier	$20.00	$30.00 Golden Oak Dining Table	$15.00
$45.00 Mahogany Chiffonier	$25.00	$30.00 Square Mahogany Table	$15.00
$35.00 Mahogany Chiffonier	$20.00	$16.00 Golden Oak Dining Table	$8.00
$95.00 Mahogany Dresser	$49.50	$20.00 Golden Oak Dining Table	$10.00
$60.00 Golden Oak Sideboard	$37.50	$80.00 Golden Oak Dining Table	$40.00
$40.00 Early English Buffet	$20.00	$8.00 Golden Oak Center Table	$4.00
$30.00 Golden Oak Sideboard	$15.00	$10.00 Golden Oak Center Table	$5.00
$55.00 Golden Oak Sideboard	$27.50	$15.00 Golden Oak Center Table	$7.50
$40.00 Golden Oak Sideboard	$20.00	$12.00 Golden Oak Center Table	$6.00
$70.00 Golden Oak Sideboard	$37.50	$25.00 Table Bed and Mattress	$12.50

Alarm Clocks

These clocks are positively guaranteed for one year. They are made of excellent material, are attractive and have an exceptionally loud alarm attachment. One dollar values; on sale to-morrow for only **50c**

Cedar Chests

Any size, length, depth or width you want is here. Protect your valuable garments from moths by putting them in one of these sweetly-odored cedar chests. Prices up from **$4.98**

Dressing Tables

In Mahogany, Golden Oak, White Enameled and Bird's-eye Maple. Any style you want, from the daintily French curved lines to the most massive Colonial patterns. Prices up from **$16.98**

Brass Beds

The biggest and handsomest line in Atlanta. Single and double sizes, in gloss, satin and velvet finishes. Every one sold under our personal guarantee. Prices range from $125 down to only **$17.50**

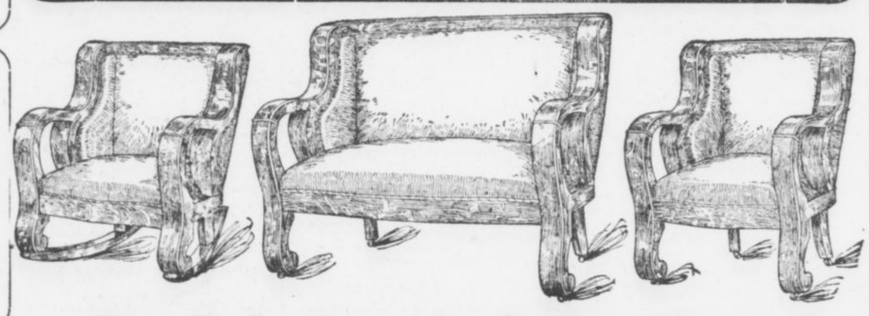

Hat Racks

Astonishing price reductions on every hat rack. Any style in Oak, Mahogany and Mission finish. All have extra large mirrors, and very strong coat and hat hangers. Prices up from **$9.98**

Big Reductions in Parlor Pieces

Also many handsome library pieces are carrying price tags representing a substantial reduction. Three and five-piece suites and a big variety of odd pieces are here in Golden Oak, Mahogany, Fumed Oak, Early English and Circassian Walnut.

$20.00 Mahogany Parlor Chair	$10.00	$30.00 Mahogany Parlor Chairs	$15.00
$10.00 Mah. Upholstered Roman Seats	$2.50	$90.00 Mahogany Davenport	$45.00
$10.00 Mahogany Reception Chair	$5.00	$17.50 Mahogany Upholstered Rockers	$5.00
$15.00 Mahogany Arm Chair	$7.50	$20.00 Mahogany Settee	$5.00
$12.00 Mahogany Parlor Chairs	$6.00	$10.00 Mahogany Upholstered Chairs	$2.50

Bed Room Suites

$250.00 values. Made of well-seasoned, quarter-sawed and highly-polished, rich golden oak. Massive, and artistically hand carved. Suites consist of bed, dresser and washstand. Special terms of two dollars per week, and your choice of the entire line will only cost **$139.50**

Book Cases

About seventy-five different styles in Oak, Mission and Mahogany finish to select from. Single, double and treble doors. Also several attractive sectional cases. A beauty for only .. **$12.48**

25% Discount

on our entire line of BUCK'S gas stoves and ranges. Any size you want from the small stove to the most spacious gas range is here. See window display.

Rhodes-Wood FURNITURE COMPANY

COMPLETE HOUSEFURNISHERS

103-5-7-9-11 Whitehall Street, Corner Mitchell

Our Windows

this week are filled to their utmost capacity with great specials. They contain some of the greatest housefurnishing values in Atlanta. See them.

NOTICE

If you have any difficulty in buying Hearst's Sunday American anywhere in the South notify Circulation Manager, Hearst's Sunday American, Atlanta, Ga.

HEARST'S

SUNDAY AMERICAN

EXTRA

VOL. I. NO. 16.

Copyright, 1913, by The Georgian Company.

★ ATLANTA, GA., SUNDAY, JULY 20, 1913. ★

PRICE FIVE CENTS.

FARMERS UNION HOPE OF SOUTH, SAYS SPEAKER

L. M. Rhodes, of Tennessee Division, Brings Message of Cheer to Planters of Georgia.

MUST CHECK CROP WASTE

Profit of Middleman Is Declared Out of All Proportion to the Work He Does.

L. M. Rhodes, president of the Tennessee division and chairman of the national board of directors of the Farmers' Union, has just finished a flying trip through Georgia in company of Charles S. Barrett, national president of the Farmers' Union, and J. J. Brown, former Commissioner of Agriculture of Georgia. The following message to the farmers as delivered by Mr. Rhodes abounds in such truth and fact not generally known:

"The marvelous grandeur of the world's progress astounds and amazes us, yet the wonderful story would never have been written had it not been for the ever-faithful farmer.

"Agriculture is basic. Upon it rests cities, commerce and civilization. The people of the earth consume 60,000,000 tons of food annually. Five hundred and eighty-two million tons of it come from the farm. Human beings are clothed in the products of the farm from the time they are born until they embark for eternity. Yet ever since Grandfather Adam made the mistake that caused him to lose the family estate the farmer has been a failure in business.

"But it is not my right, it is not my place, it is not my duty, to wield the lash. I had rather weave a rose garland than a crown of thorns. We can always see motes easier than we can feel beams, but I know the farmer; I have endured his hardships; I have felt his griefs; I am acquainted with his disappointments, and I am anxious to point out a more excellent way.

Farmer Behind in Business.

"In business development of the United States in the last century the farmer has fallen behind. In the procession of modern business methods he has followed where he should have led.

"When we became a nation the farmer owned 90 per cent of the wealth. In 1850 our national wealth was $7,000,000,000 and the farmer owned $4,000,000,000, or four-sevenths.

"In 1913 our national wealth is estimated at $131,000,000,000, and the farmer owns $26,000,000,000. Our farm property is valued at nearly $40,000,000,000, but $14,000,000,000 is owned by other classes than farmers.

"The above figures show that farmers are not holding their own, for if they had kept pace with other vocations since 1850 they would now own $75,000,000,000 worth of wealth instead of $26,000,000,000. Their lack of business methods and failure to match conditions have cost them $49,000,000,000. This would buy all the farm property in the United States and have enough left to buy a half interest in all the railroads.

Others Get Wealth.

"In a score of years the farmers of this country have produced $135,000,000,000 worth of farm products, or enough to buy all the property in the United States. Yet this wonderful amount of wealth has not gone to the farmers. We have 10,000 men in this country who own an average of $10,000,000 each. And their combined wealth is $100,000,000,000. The other 99,990,000 people own $31,000,000,000. Of our 100,000,000, 60,000,000 are homeless.

"Twelve men control one-third of our wealth, and one man controls nearly one-tenth of the wealth of this the richest country in the world. At the rate we are going capital will own practically all our wealth in another generation.

"Sixty-three land companies and rich individuals own an area equal to Tennessee, Mississippi, Alabama and North and South Carolina.

"Liberty can not long exist in a country where the tendency is to confine the wealth to a few hands, for he who controls a nation's money controls its people.

Union Is Educational.

"Knowing that our liberty was bought with holy blood and sacred tears, and seeing that we must organize and change our present methods or surrender, we organized the Farmers' Educational and Co-Operative Union of America. Believing that a lack of practical knowledge is man's greatest enemy, we placed 'education' as the first word in our name. And knowing that a people are never strong when they are wrong, we selected as our motto: 'Equity, Justice

Continued on Page 2, Column 8.

Girl Traps a Thief In Telephone Booth

Sets Shoulder Against Door and Holds Man Until Cries Bring Her Aid.

NEW YORK, July 19.—Holding a thief trapped in a telephone booth, Miss Florence Rosenthal, cashier in Edward Feuhrer's drug store at No. 53 Second avenue, finally succeeded in delivering him to the police yesterday.

The captive, who said he was Alexander Moskowitz, 17 years old, was so long "telephoning" that Miss Rosenthal went to the booth to see if he was dead or alive. She saw him opening the money box with a screwdriver, she says. Screaming for her employer, she set her shoulder against the door, and the youth could not force it open. Moskowitz was held for trial.

Burleson Eats but Two Meals Each Day

Postmaster General Believes in and Practices "Early to Bed, Early to Rise" Theory.

WASHINGTON, July 19.—Postmaster General Burleson believes thoroughly in the old adage, "Early to bed and early to rise makes a man healthy, wealthy and wise." He practices this theory himself and in addition supplements it by a two-meal-a-day program.

His daily routine is as follows:

"I arise at 5 in the morning.

"Read the papers until 6.

"Breakfast.

"Go over papers and reports until 9.

"Work at the Postoffice Department until 5 in the afternoon without any lunch or lunch hour.

"Dinner at 6 to 7 o'clock.

"Eight o'clock—go to bed."

"Cooling Period" to Halt Divorce Evil

Pastor Suggests That Three Months Elapse Between Final Hearing and Decision of Court.

ATLANTIC CITY, July 19.—Speaking on "The Modern Problem of Marriage and Divorce," before the Central Conference of American Rabbis here to-day, the Rev. L. Leonard Levy, of Pittsburg, advocated a "cooling" period of three months from the time of the final hearing until the decision is announced as the solution of the problem of minimizing the divorce evil. "This cooling period," said the speaker, "would cover a time during which neither of the parties at interest could marry."

Even Take Fizz Out Of City's Soda Water

Members of Cincinnati Board of Health to Censor All Soft Drinks Sold.

CINCINNATI, July 19.—The "fizz and bubble" in soda water and ginger ale manufactured in this city is to be no more, if the Board of Health has its way about the matter, and it seems likely at this time that its contention will hold good. The board has asked the Council to pass an ordinance limiting the amount of alcohol to one-half of 1 per cent in any one drink of this kind. If the resolution is passed and made a law no dealer will be allowed to make soft drinks without first getting a permit.

Girl Fan Loses Teeth But Stays Out Game

Foul Tip Injures Fair Baseball Enthusiast, but Her Ardor Is Not Diminished.

ZANESVILLE, OHIO, July 19.—Miss Cora Bauer, of this city, was struck in the face by a foul tip while watching a ball game between the Akron and Zanesville teams here. Her nose was split open, three teeth knocked out and she may be disfigured for life. Nevertheless, after being treated by a physician, she decided to stay out the game.

Marries His Aunt, 12 Years His Senior

Young Actor Takes as Bride the Recently Divorced Wife of His Uncle.

NEW YORK, July 19.—Earl Oscar Schenck, 24 years old, an actor, of No. 600 West 138th street, was married in the City Hall yesterday to his aunt, Marion Carr Schenck, twelve years his senior.

The bride of yesterday was married in April, 1899, to Oscar A. Schenck, the uncle of her present husband, who on January 17 of this year divorced her in Columbus, Ohio, "for gross neglect of duty."

ONLY AMERICAN KING YEARNS TO QUIT HIS THRONE

All of Former Broker's Thirty Wives Want English Gowns. Jealousy Spreads.

JOB IS NOT A HAPPY ONE

NewYorker Who Won South Sea Kingdom With a Phonograph Faces Petticoat Revolt.

NEW YORK, July 19.—Archibald C. Everett, the only American King, practically has made up his mind to renounce his throne. He is King of the Island of Arorae, one of the Gilbert group of South Sea Islands. Until 1909 he was a New York curb broker. The insistence of his many wives for English gowns and his loneliness have led to the determination to give up his kingly honors. He tells of his intentions in a letter just received by a friend in this city.

The career of Everett has been unusual. In 1909, when he was in business in this city, he was thought to be well to do. He met reverses, however, in Wall Street, and in the latter part of 1909 disappeared, without leaving a word of farewell. Nothing was heard from him until in 1911, in a remarkable letter, he told of being made the King of Arorae, in the South Sea Islands. He had landed, he said, on one of the small islands, and had gone from there to other islands of the Gilbert group. Finally he reached Arorae. It was a phonograph which he had in his possession that eventually won for him his throne. The King at that time of the island took a great fancy to the phonograph.

Phonograph Wins Kingdom.

By the hour Everett, according to his own account, entertained the monarch, constantly growing in his graces. Finally the old King adopted Everett, and when he died Everett succeeded to the throne. According to the custom of the island, Everett took a good many wives.

Everett took a very lively interest in the affairs of the island. He increased its business with traders. The principal product of the island is copra, or dried cocoanut meat. The letter, in part, reads:

"At the present time the King's job is about the last thing to be desired, and do not be surprised if I walk in on you some day in the near future. I am about tired of the job.

"For some time past conditions here have steadily become worse. It started when my wives, of whom there are about 30, insisted on wearing English dresses. A trader who stopped here presented one of the natives with three English gowns in exchange for some copra. The native presented them to the King, and I in turn gave them to three of my wives. The natives have never worn any clothes to speak of. Imagine my surprise, then, when the three dresses became the center of a regular war among my wives.

"The three victorious wives managed to get them on somehow, and that settled it. Every one of them set up a kick for a dress, and they worried the life out of me. I was forced to get the gowns. The first trader that stopped at the island from Australia was commissioned to bring them back on the next trip, and in due course of time they arrived.

Jealousy Over English Gowns.

"The dresses were of all colors and sizes. Most of the people here are about the same stature, few being over four feet six or seven. Some of the dresses were too small, others too large, but they created a sensation. Dressed in those creations, with bare brown feet stepping proudly, my wives paraded up and down the island, causing every woman in the kingdom, young and old, to grow jealous.

"So far, half of the female population have been given the gowns and the other half are waiting eagerly. The worst part of it all is that the men are as enthusiastic over this new style of dress as the women, and my objections have not added to my popularity whatever. I am daily expecting the men to demand suits of flannel and silk shirts.

Affairs on a Business Basis.

"I have not done so badly here financially. I put the business of the island on a business basis soon after becoming King, and things have flourished.

"I don't know how the people here will take my departure. They may even try to prevent it, and I have been considering the best method to leave. I could probably get aboard one of the trading ships and get to Australia, after which it would be easy, of course, to get back to the United States."

Congregation Built Up by Band Concerts

Ohio Pastor With Novel Methods Now Claims Biggest Sunday School in World.

CANTON, OHIO, July 19.—With the attraction of a band concert in the church roof garden and a double orchestra concert in the church auditorium, the Rev. P. H. Welshimer, of Canton's First Christian Church, has built up what he claims is the biggest Sunday school in the world within five years.

The average attendance in this hot month of July is 3,251. The record attendance is 4,714. Several Sundays back 38 babies were checked in the "babies' check room" of the $90,000 church. The men's class of 250 had to hold their session in the street while the teacher explained the lesson from the tonneau of an automobile.

Congress to Lose Costly Stationery

Government Printer Is Ordered to Stop Use of Costly Material for Lawmakers.

WASHINGTON, July 19.—Members of Congress will draw no more costly embossed stationery at the expense of the Government. Hereafter they will get along with plain, every-day printed letterheads and envelopes.

The Joint Committee on Printing discovered that the Government Printing Office last year turned out 11,000,000 embossed pieces of stationery at an extra cost of $30,000. An order has been issued to the Government Printer to stop this extravagance.

On the Senate side of Congress this economy reform is resented, but it goes just the same. If Senators want stationery de luxe they must foot the bills out of their private purse.

3 Drowned Trying To Avoid Wet Feet

Women Stand Up In Leaky Boat, Capsizing Craft In View of Hundreds.

NORRISTOWN, PA., July 19.—Caught in a storm while boating on the Schuylkill River, three women, all church workers, were drowned. They are:

Miss Anna Mary Livergood, Miss Emma J. Rex and Miss Helen Green, all of Norristown.

Miss Margaret Green, a sister of Miss Helen Green, clung to the overturned boat and was saved.

The women were within a quarter of a mile of the boat landing when the wind struck them.

The boat began to leak badly. To keep their feet and clothing dry the four girls stood on the seats. The next instant the boat turned over.

Two hundred persons on a boat returning from a park saw the accident.

Blue Cauliflower Is Raised in California

Latest Horticultural Product Is Hybrid of Ordinary Cauliflower and Purple Pickling Cabbage.

OAKLAND, July 19.—Blue cauliflower, the latest novelty in things horticultural, was introduced to the public to-day by Hugo Lilienthal, instructor in the University of California. The new plant is a hybridization of the ordinary cauliflower and the purple "pickling cabbage," declared by the experts to be a "first cousin to the cauliflower." The new vegetable is bright blue in color and stronger than the ordinary cauliflower in flavor.

Only a Bathing Suit Left Friend by Thief

Youth Is Marooned in Atlantic City When Companion Disappears With Money and Clothes.

ATLANTIC CITY, July 19.—Arthur Leonard, a New York youth, spent the entire day on the beach in his bathing suit to-day, following the disappearence of his chum, whose name he refuses to reveal, with four suits of his clothing and all his money.

Leonard wired his relatives in New York State telling them of his predicament. They came here to-night with clothing and rescued him.

Cat Defends Baby Against Rattlesnake

Feline Attracts Attention of Mother of Child to Serpent About Ready to Strike Infant.

NUNN, COLO., July 19.—Arching its back and jumping up and down in the air, a cat belonging to H. F. Zickrick, to-day attracted the attention of Mrs. Zickrick toward a rattlesnake which was creeping toward Beulan, her eighteen-months-old daughter, as the baby air a cat belonging to H. F. Zickrick seized a hoe as she went into the yard and killed the snake just as it was about to spring at the baby.

The reptile was more than 40 inches long and had nine rattles and a button.

LOBBY INQUIRY STIRS NATION

Mulhall Story Leaves U. S. Aghast

Power of Interests Vividly Revealed

MARTIN W. MULHALL, former lobbyist of National Association of Manufacturers, whose revelations of corruption startled nation.



Names of Wilson, Taft, Senators and Congressmen Are Dragged Into the Testimony, Showing Corporations Have Set No Limit in Corruption.

STARTLING FACTS REVEALED IN U. S. SENATE INVESTIGATION OF CONGRESSIONAL LOBBY

National Association of Manufacturers raised a slush fund of $500,000 to $700,000 a year to oppose objectionable legislation.

Place in Taft Cabinet pledged to manufacturers by Vorys, Taft manager.

Charges that the big manufacturers had the ears of Taft, Sherman and Cannon.

List of Congressmen in pay of the National Manufacturers' Association disclosed. Also, a list of the "unpurchasable," whom the association hated, and tried to defeat.

Fights made by National Manufacturers' Association on progressive Congressmen and Senators, often successful.

More than 400 letter tell of plans of association to become sinister factor in controlling the wheels of government.

Attempts made to foment strife among labor organizations, and to corrupt labor leaders, even Gompers, Mitchell and Morrison.

Agreement by Woodrow Wilson with Gompers and Morrison that he support Hughes for Senate.

Powers of big business fought Hughes because he was friendly to labor.

Tom Johnson, Senator McComas of Maryland, and others were political victims of the association's vengeance.

Gigantic corruption in Wall Street laid bare in testimony of David Lamar.

Forgery on Union Pacific's books covering item of $82,000,000 charged.

Senate resolutions hawked about Wall street for sale to highest bidder.

The nation to-day stands aghast at the sensational revelations which have come as the result of investigations by the Overman Committee of the United States Senate into the work of lobbies at the National Capital.

It has heard how big business combines and Wall Street operators have made and unmade men in public life, influenced legislation, dominated public opinion, all the time secret and vigilant.

It has learned how big business has become one of the most powerful factors in the American civilization, striking in the dark against men who opposed it.

It has heard the names of the men highest in public life, President Wilson, former President Taft, Senators, Congressmen, Cabinet members, dragged into the testimony, and has learned that certain predatory interests have set no limits in their attempt to corrupt public servants.

The bulk of the startling testimony came from Martin M. Mulhall, for years the servant of the National Association of Manufacturers, and the chief lobbyist of that organization at Washington, and from David Lamar, an operator in stocks, who is known as "The Wolf of Wall Street."

Wilson Starts Inquiry.

The investigation began more than a month ago when President Wilson declared that a lobby, "insidious and industrious" in nature, had long dominated tariff legislation. The announcement did not come unexpectedly, however, and there were many Senators and Congressmen to endorse the Chief Executive. The Senate began immediately its investigation of the charges, empowering a committee, headed by Senator Overman, to conduct the inquiry.

Relatively pointless testimony from men interested in the sugar industry came first, revealing the fact that sugar lobbies were the most industrious. Lobbyists from Hawaii, the Philippines and Louisiana defended their actions by a protest against free sugar. Former Governor Carter of Hawaii declared that the elimination of the duty on sugar would make the Hawaiian Islands merely military posts, destroying their commercial prestige. Frank C. Lowry, of the "free sugar lobby," admitted in the testimony that $25,000 had been spent in four years by the Federal Sugar Refining Company in lobbying operations.

Then came the Mulhall testimony,

Old Age Attributed To Her False Teeth

Woman, Age 99, Declares She Has Used Set 59 Years—Always Chews Well.

WILKESBARRE, PA., July 19.—At the age of 99, Mrs. Levina Derr, of Hudson, declares that her long life is due solely to the fact that she bought a set of good store teeth fifty years ago.

Mrs. Derr is still active. Five generations of her family are living, and she declares she is as young as any of them.

"I was blessed with good teeth," she said, "and I always made it a point to chew my food well. A good stomach is the foundation of good health, and the stomach can not be good unless the teeth are good."

300 "HELLO GIRLS" ASK BOSS TO BE BEST MAN

Special Cable to The American.

ROME, July 19.—The Postmaster General is bewildered over the result of the recent permission which he granted to telephone girls to get married. Three hundred of these girls promptly availed themselves of the chance and every couple asked the Postmaster General to act as best man.

Umbrellas for Farm Hands Is Inducement

Planter Advertises That He Will Supply Them With Sulkies, Sunshades and Ice Cream.

FINDLAY, OHIO, July 19.—There are other communities in this country that are suffering for a lack of farm hands besides Kansas. It is up to H. B. Clark, a farmer in the western part of Hancock County, to make good, else be prosecuted for false advertising, as provided by the new newspaper laws.

In a morning paper Mr. Clark is advertising for farm hands to plow corn. He says he will provide them with riding cultivator, a large sun umbrella for each, ice water to drink and all the ice cream each applicant can eat every other day, with $2.50 a day wages.

GREAT BRITAIN IS AFTER LATEST GERMAN AIR CRAFT

Special Cable to The American.

BERLIN, July 19.—Great Britain, it is stated, is negotiating for an Unger airship, which is larger, faster and more rigid than any others yet designed, including the Zeppelins.

Race Restrictions In Hotels Illegal

New York Attorney General Writes Opinion That They Violate New Civil Rights Bill.

ALBANY, N. Y., July 19.—There must be no discrimination because of race, creed or color at any public resort, place of amusement or of public accommodation, under the amended civil rights law which takes effect September 1, 1913.

The attention of Attorney General Carmody has been called to the fact that circulars are being issued by some health resorts in the State, in which is the announcement that the places are not open to certain races.

In a statement to-day Mr. Carmody reviews the statute and declares that such notices will be prohibited.

'Oh Fudge' Strongest Language Permitted

Kansas City Starts Crusade Against Public Swearing—Police Rebuke Violators.

KANSAS CITY, July 19.—Anything stronger than "Oh, fudge!" must not be heard on the streets of Kansas City hereafter. All the ministers of the city and all the members of their churches have started an anti-swearing crusade, and part of the work is to ask persons who are overheard to swear to consider the vulgarity of it and cease the practice.

The Police Department and the street railway company have agreed to join in the crusade, so that hereafter it is part of the policeman's duty to stop swearing as well as breaches of the peace.

STORY OF MULHALL WILL EXTEND U. S. LOBBY INQUIRY

Continued From Page 1.

Mulhall represented the National Association of Manufacturers, in Washington. The association has a membership of 225 organizations, among them the most influential of the country, and 4,000 individuals, who control billions of capital.

The burden of his statements were that the association had for years promoted tariff, labor, and general business legislation favorable to itself, had maintained a lobby staff of seventeen, including himself, and former Presidents VanCleave and Kirby, of the association, at the capital to defeat hostile legislation, and it was always seeking and often obtaining control of the House and Senate Committee on Labor and Judiciary.

Created Tariff Commission.

He said that the association's efforts were responsible for the creation of the Tariff Commission under President Taft, and said that nine former Congressmen and J. H. McMichael, chief of pages in the House, had obtained money for services rendered.

More sensational still were the declarations that former President Taft, former Vice President Sherman, and former Speaker Cannon, besides many Congressmen and Senators were among those whom the association could affect by appeals to sentiment or other interests. He told of an unsuccessful attempt to bribe Samuel Gompers, the labor leader, and of successful work among petty labor leaders.

Mulhall told of his own great ingratitude, how he obtained a Federal position through the influence of Senator McComas of Maryland, and at the same time entered the employ of the National Association of Manufacturers, helping to defeat his patron because McComas had been doomed for his opposition to the association.

McComas, it seems, was not the only victim. Tom L. Johnson had been defeated for Mayor of Cleveland, said Mulhall, for his opposition to the association, and William E. Hughes was opposed by the business combine for Senator from New Jersey because he was the advocate of many labor bills. It was in this connection that Wilson, when Governor of New Jersey, had agreed with Gompers and Morrison, the labor leaders, to support Hughes, and had stumped the State in his favor.

Spies Kept in Field.

The work of the association against the eight-hour law, its enmity to most legislation that was favorable to labor, how he kept in occasional communication with former Vice President Sherman, how spies were kept in the field to corrupt minor labor leaders and to knife opponents, were other sensational bits of the Mulhall testimony.

George Pope, president of the association, and other officials of the organization, have made statements declaring that Mulhall is not to be believed, and that most of the statements were inspired by the fact that Mulhall was discharged by the association. From many persons and places have come statements denouncing Mulhall as a man of reprehensible character, lessening thus the substantiability of many of the charges. But in many instances the declarations he made seemed to be assured of reliability by documents that are substantial.

Interesting is his list of Congressmen whom he said had received pay from the association. He named in this connection J. E. Watson, Republican, of Indiana, the House "whip" of the last administration; J. T. McDermott, Democrat, of Illinois; J. J. Jenkins, Republican, Wisconsin; Kittredge Haskins, Republican, Vermont; C. E. Littlefield, Republican, Maine; H. M. Bannon, Republican, Ohio; H. M. Coudry, Republican, Missouri; J. J. Gardner, Republican, New Jersey; R. B. Cole, Republican, Ohio, and J. H. McMichael, chief of pages.

On the other hand, he named a number of Congressmen who had consistently fought the association's interests, and whom he frankly called "unpurchasable." They are: Speaker Clark, Burnett of Alabama, Mayo Nichols, Pennsylvania; Parson, New nard, Virginia; Cooper, Wisconsin; York; Green, Massachusetts; Haugen, Iowa; Wilson, Pennsylvania; McComas, Maryland; Pearre, Maryland; Hughes, New Jersey; Kelliher, Massachusetts; Connolly, Massachusetts, and the labor leaders, Gompers, John Mitchell and Secretary Morrison of the Federation of Labor. William Barnes, the New York boss, he said, was his friend, and could always be depended on to "take care of bills."

Revelations of Lamar.

On the heels of the Mulhall revelations came those from David Lamar, the smiling, cynical "Wolf of Wall Street." Lamar it was who told of having sent Edward Lauterbach, his attorney, to peddle around Wall Street a resolution calling for an investigation of the Steel Trust by the Senate.

J. P. Morgan was one of the men whom Lauterbach visited on this errand. He told how he had impersonated Congressmen Palmer and Riordan in telephone conversations with Lewis Cass Ledyard and Paul D. Cravath, corporation attorneys, and Robert S. Lovett, the railroad president, feigning knowledge of the intentions of the dominant party. Further, he declared that he had represented himself as fresh from the councils of Speaker Clark and other leaders when he visited Wall Street operators for concessions.

Lamar's most remarkable disclosure was his statement that the Union Pacific Railroad's books had been forged in 1901 to cover an item of $82,000,000, whereby the fortunes of E. H. Harriman, Kuhn, Loeb and Company, and others were built.

Testimonials Discredited.

Discredit has been cast upon Lamar's testimony as on Mulhall's, as coming from a man lacking in scruples. Paul D. Cravath, attorney for the Union Pacific, gave out a statement that the testimony regarding the gigantic forgery was part of a bear campaign against the company.

The Senate investigation will be conducted in detail, and it is likely, to judge from the announced intentions of the committee members, that every member of the Senate and of the House, every public official whose name has been dragged into the affair, and every one in anyway connected with the situation will be called in as witnesses. Appearances seem to indicate that the hearing will last far into the summer.

Mulhall was on the stand the greater part of last week explaining a batch of correspondence which had passed between him and political and labor leaders throughout the United States. The correspondence, according to evidence which has been revealed, he has sought to sell to magazines and newspapers several times, but in vain. Nonchalantly, the ex-lobbyist has pointed out letter after letter from prominent men, talking of alleged significant deals almost carelessly.

"This is a letter from Senator Foraker," he said, indicating one. "It was asking me to see a labor man about his chances for re-election to the Senate. I think he was considering the Presidency at the time."

Secrets of big politics are being bared daily during the investigation. Details of how spies worked among the labor men, and of the secret methods of big business have been explained by Mulhall at more than one point in his testimony.

In defense of his own lobbying, Mulhall made statements that a labor lobby existed, naming Samuel Gompers. As a result, Gompers and J. P. Bird, general manager of the National Association of Manufacturers, will be brought before the committee to explain their activities in the cause of labor and capital, respectively.

Inez Milholland's Wedding Blow to Suffragists

Her Romance May Annul Marriage to the Cause

Beautiful Leader of Votes for Women Won After Courtship on Two Continents.

Mrs. Eugene Boissevain, who was Miss Inez Milholland, famous suffragist beauty and orator, before her marriage to wealthy Dutchman last week.



NEW YORK, July 19.—Suffrage leaders of the United States are today bowed in spirit. They can think of their recent victory in Illinois without smiling. They read of success of women jurors and policemen with no show of ecstasy. Their minds are troubled. They seek to know whether Mrs. Eugen Boissevain will be as potent a personality for the cause as was Inez Milholland before she suddenly decided to take unto herself a husband in the form of the wealthy Dutchman she wedded Tuesday in London.

For Inez Milholland has been no small force in the suffrage movement in the United States. She graduated from Vassar just about the time when the votes for women idea traveled across the seas from England, and she has been right on the firing line in the battle for the ballot ever since.

Beauty of Suffrage Ranks.

Miss Milholland, beg pardon, Mrs. Boissevain, has ever been in the specially mentioned class in every important suffrage movement. She has been the American Christobal Pankhurst, only more so, though it has not been recorded that she has smashed anything, or has had to dodge extradition treaties to keep from the painful necessity of going on a hunger strike.

Even before she graduated from Vassar, Miss Milholland was known to fame. Her remarkable beauty, her mentality and personal magnetism made her a leader in this great girls' college. She was the champion all around athlete and held a world's record for putting the shot.

After leaving Vassar, she went in for the law and the pursuit of the ballot. Her beauty and powers of oratory made her a leader quickly. Her pictures soon became almost as familiar a feature of newspaper front pages as the physiognomy of Colonel Roosevelt.

During the strike of the garment workers in New York, several years ago, Miss Milholland volunteered for picket duty and it was her oratory that kept the girls stubbornly on the strike until they partially won their demands.

In the first big suffrage parade in New York she was a battalion leader and was a striking figure as she rode astride on a big bay charger.

Challenges Orator Heflin.

She again achieved prominence by challenging Representative Tom Heflin of Alabama to joint debate when that doughty Congressman spoke disparagingly of the cause, and though it is known that Mr. Heflin loves to speak and delights in debate, he carefully avoided meeting Miss Milholland on the forum.

In the great suffrage parade in Washington the day before President Wilson's inauguration Miss Milholland led the procession as the herald of the cause. She was mounted on a pure white horse and was clad in robes of white, while a coronet surmounted her magnificent hair which fell loosely down her back.

So striking was her appearance that she was quickly an object of the attacks of the thugs and boors who tried to break up the parade, and it is recorded that one of these men received a blow on the jaw from the fist of the young woman who once held the world shot-put record.

Lately Miss Milholland has been doing magazine work, and though socially a favorite, has always declared that matrimony was not for her.

"I am wedded to the cause," she told her admirers, among whom were Sidney Smith, the New York clubman; John Fox, Jr., author and former husband of Fritzi Scheff, and Lord Curzon, formerly viceroy of India.

Her marriage was a complete surprise. None of her intimates had ever heard of Boissevain, though he is said to be a Hollander of immense personal fortune. He remains a man of mystery.

Whether this marriage will annul her former marriage to the cause is the question that perplexes the suffrage leaders, but they, as a rule, protest that it will not.

"I'll venture to say that in the future you will seldom hear of Mrs. Eugene Boissevain," said one advocate of the cause. "But," she continued, "you will hear a good deal maybe of Inez Milholland's husband."

John E. Milholland, her father, was evidently not greatly shocked by the marriage. Here is what he cabled his daughter:

"Have not been so mad in two hundred years. You should be boiled in oil. Do you expect forgiveness until the next century. Indefensible chip of the old block, you have given us a pretty rough deal, but nevertheless I humbly and fervently pray God's blessing upon you and yours forever.

"PATER."

Boissevain's Brother Elated.

Robert W. Boissevain, brother of the bridegroom, was in a decidedly agreeable frame of mind yesterday in his office at No. 17 Battery place. Besides calling his brother a "lucky dog" and describing him as being "smiled upon by the gods," he said that the new Mrs. Boissevain has now seven sisters-in-law who possess collectively 25 children and that all these seven Boissevain sisters are suffragists of the non-militant type.

"We are of an old family, originally French, but Dutch by adoption," said Mr. Boissevain. "My brother is a banker, and in his own Amsterdam circle considered rich. Of course, his guilders would not compare with the dollars of the American millionaires, but he is now sufficiently blest.

"Wireless" in Courtship.

"Eugen, who is 33 years old, and my brother Jan came over to New York on the Olympic to pay me a visit," he said. "They arrived June 10 and stopped at the Holland House with me. William Marconi, the wireless discoverer, and Mrs. Marconi were here at the same time. My brother and I have known Mr. Marconi for years and I now understand that the Marconis have known the Milholland family for a long time.

"Anyway, two days after the arrival of my brothers, that is, June 12, I was dining with them in the Holland House and Mr. and Mrs. Marconi entered the dining room with one of the most beautiful women we had ever seen. Miss Milholland was presented to us, and my brother Eugen lost interest in all other things then and there.

"Eugen and Jan had planned to tour the States for six weeks at least, but during the dinner Miss Milholland said something about leaving for Europe early in July. The plans of Eugen, I could see, went flying.

"But when Miss Milholland decided to sail to Europe with the Marconis on the Mauretania on July 2 Eugen engaged passage on the same liner.

"Last Friday I received from Eugen in London a cablegram telling me that he had married Miss Milholland. That is all I know about it, aside from the fact that Miss Milholland has married into an honorable family."

MAZDAZNANS EAT FLOWERS AND SING TO THE SUN

All This in Classic Boston, Where the Cult Has a Membership Small but Exclusive.

BOSTON, July 19.—It is ancient history that Nebuchadnezzer went out and ate grass like an ox. Out in the Back Bay and up in Lowell there can be found small yet select circles of folk who eat grass and say they enjoy it.

Not only this, but they worship the sun, pray to the sun, sing to the sun, take sun baths, dew baths, eat rose petals and pansies, drive out disease by fasting spells (or say they do so), fast for days and then fatten up on a diet of water to drink and violets to eat, kiss and rekiss, and try to be as happy and contented as can be.

These people are the Mazdaznans or Sun Worshipers. Into their innermost shrines have penetrated none but ardent devotees, so that none of their rites have been made public. As revealed for the first time at the big Gahanbar, or national peace congress of the Mazdaznans, these rites are weird enough—strange to the outside world, but taken as a matter of course by the Mazdaznans.

And the strange part of the rites and worship is that the devout worshipers believe their practice will lengthen their years into three or four centuries.

Secret Rites of Cult.

Another thing about the sun folk is that they don't worry. So in the hot weather they manage to keep cool figurative!" and physically. They usually look happy and contented when met on the street.

None outside the cult itself knew—up to the holding of the recent Gahanbar or Congress—of the secret rites of the Mazdaznans. These are practiced in the inner circles, so called.

For years the famous "Green Book" of the Mazdaznans was a mystery sealed to the eyes of ordinary mortals. The book was guarded sacredly by the Sun Worshipers. In it are printed the precepts of the cult.

Here are some of them:

You can get cured of anything if you have faith enough long enough.

Sickness, sin and poverty will be eradicated by Mazdaznanism.

The fly you swat may be the incarnated soul of a great-great-great-grandmother.

Be careful, then, how you swat the flies.

Obstinacy Cause for Pain.

Pain is nothing but the result of obstinacy in you. If you are suffering from a toothache, it is because you are "declining to yield to the peaceful operations of intelligence."

Never go under the surgeon's knife or take "herbal medicine."

Deny the "bonds of ancestral relation through sickness, sin or sorrow."

And practice these things: Deep or "conscious" breathing and vegetarianism.

If you can do these things, you may become a Mazdaznan, so the "Green Book" says.

The High Priestess is Mrs. Marie Elizabeth Roth Hilton, wife of Dr. George Hilton, of Lowell.

In the inner worship Hanish, the leader, is His Humbleness, Mrs. Hilton is Spenta Marie—the equivalent of "holy mother."

Their chief New England shrine is the Mazdaznan Temple, in Lowell. This was formerly a barn belonging to Dr. Hilton, but later converted into a "house of worship."

The central figure in the worship is Mrs. Hilton, the High Priestess. She is the mother of two pretty daughters, one of whom, the elder, Miss Ruthken Mariana Hilton, is being educated to follow in her mother's steps as High Priestess. Some day pretty Miss Ruthken—her name before the court changed it was Ruth Mildred Brubaker, daughter of Mrs. Hilton by her first marriage—will be the leader of the Mazdaznans. The other daughter is Miss Constance Cleopatra Hilton.

The majority of the followers of the "Little Master," Otoman Zar Adusht Hanish, are the persons of middle life and evidently of generous means. While a few of the cult are young women of surpassing beauty, yet the advanced philosophic principles of Mazdaznan are so complex and abstract that only those of mature mind are intellectually and spiritually capable of comprehending them. Therefore, there is a dearth of young people in the cult.

Meows from Limb of Tree to Voice Love

Chicago Romeo Tries Novel Method of Wooing, but Falls Into Clutches of Law.

CHICAGO, July 19.—John Wadjinski's method of love-making goes back to the days when anthropoid Romeos used to hang by their tails and carol love songs all night long. He put his theories into practice on the night of May 3. To-day he was fined $5 and costs by Judge Sabath, who could find no sympathy for the unconventional wooing.

Sophia Emmerling had retired for the night. John Wadjinski strode through the night with caveman emotions stirring in his breast. He entered the Emmerling yard and climbed a tree. He straddled a branch opposite Sophia's window and began to "meow" like a cat. To the girl thus rudely awakened he made love in a voice that could be heard for a block.

Mrs. Anna Emmerling, the girl's mother, called the police. Wadjinski was yanked from romance to the jail.

Bold Amazon Shoves Auto Out of Her Way

Worcester, Mass., Woman Merely Bruises Her Finger When She Pushes Car from Path.

WORCESTER, MASS., July 19.—Agnes Olsen, 30, known far and wide as "the Amazon," is none the worse today, save for a sore finger, as a result of her stopping a touring car on Main street, and pushing it back out of her way. The machine was unharmed.

Walter Shea, chauffeur of the touring car, was startled to see a woman walk in front of the machine as he was passing City Hall. His horror turned to amazement when she turned as he ground on his brakes, calmly grasped the car by the hood, and not only stopped its menacing approach, but pushed it back a foot.

Women Convict Her For Slapping Child

First Feminine Jury in Sonoma County, California, Returns Verdict of Guilty of Assault.

PETALUMA, COLO., July 19.—A jury of twelve women convicted a woman, Mrs. W. S. Waldorf, upon a charge of battery here to-day. This is the first jury of women that ever tried a case in Sonoma County. Mrs. Waldorf was accused of having slapped a neighbor's children. The jury was out less than an hour.

Quarrel at License Desk Halts Wedding

Prospective Bride Objected to Way Her Fiance Spelled Name and Ceremony Was Called Off.

SAN BERNARDINO, CAL., July 19. A near-wedding was spoiled to-day when the bride-to-be and the bridegroom-to-be quarreled over the spelling of the latter's name. C. W. Clane, of Los Angeles, aged 44, and wearing diamonds as large as hickory nuts, accompanied by a woman about 35 years old, applied for a license.

He started to fill out the blank. "Spell it right, please; spell it Cline," whispered the woman, but Clane just kept on writing.

Again his prospective bride, speaking right out loud, said he was spelling his name wrongly. But still Clane paid no attention. Then, in tones of downright anger, she exclaimed. "You spell your name properly or there will be no wedding."

"Very well," answered the man, and he crumpled up the application blank and they left the office.

Surgeon Rebuilding Man's Entire Face

Ears and Nose Burned Months Ago Are Being Replaced by Series of Operations.

GRAHAM, MO., July 19.—Pierce Fleming, who lives near Graham, is undergoing one of the most remarkable series of operations ever attempted in Missouri. His face is being built anew.

Several months ago the Fleming home was burned and Pierce was severely burned about the head. For a time it was thought he could not live. He finally recovered, but his ears and nose were badly scarred.

A Kansas City surgeon was consulted and he began the work of rebuilding the face of the burned man. The ears have been completely rebuilt and the doctor is now working on the nose and the eyes. It is barely possible now to discern the difference between the new nose and ears of Fleming and the ones he lost in the fire.

Cartridge Placed on Track Shoots Youth

Boy May Die from Bullet Which Penetrated Lungs as Result of Belated Celebration.

SAN FRANCISCO, July 19.—A delayed Fourth of July celebration on the part of small boys yesterday may result fatally for 8-year-old Francis Wright, who received a bullet in the chest at Twenty-fourth and Bryant streets. In company with his chums, he had been placing cartridges on the car tracks. One of them exploding, sent a bullet whizzing at him. He was taken to the Mission Emergency Hospital, where it was found that the bullet had penetrated the lung. The boy's parents had him removed to his home, No. 2582 Twenty-fourth street, where his condition is considered grave.

Mary Walker Aids Penniless Countess

Pioneer Worker for Women's Rights Befriends Noblewoman Who Was Nurse During War.

RUTLAND, VT., July 19.—When Dr. Mary Walker, pioneer worker for woman's rights, leaves to-morrow for Oswego, N. Y., after being royally entertained on her first visit to Vermont, she will take with her the Countess Nicholas, once a celebrity, and her friend since they were nurses together in the Union Army during the Civil War.

Penniless, although she has devoted a fortune to charity, and ill, the Countess will be placed in a sanitarium by the noted reformer, who, attired in her mannish costume, attracted much attention at the various receptions tendered her here. Dr. Walker believes the Countess will recover her health.

WILSON AND BRYAN TO CAN SPEECHES FOR FARMERS

WASHINGTON, July 19.—Secretary Bryan and Secretary Houston have agreed to "can" some speeches urging the farmers to stay in the country and raise cattle and oats and healthy children. President Wilson will be asked to talk into the phonograph also—he set the precedent when he made a record for the Indians. This is the scheme of A. P. Sandles, secretary of the Ohio State Board of Agriculture, who wants the records for delivery at various farmers' institutes

PLANTERS OF GEORGIA FLOCK TO JOIN UNION

Head of Tennessee Division Tells Farmers Organization Is Only Way to Get Just Dues.

Continued From Page 9.

and the Golden Rule.' Our organization has steadily grown, until now it reaches from coast to coast, and north, south, east and west are terms of direction to indicate its magnitude. In one decade it has grown until it is winged by Canada and Mexico, backgrounded by the Atlantic and footlighted by the Pacific.

"The 12,000,000 farmers of this country are laboring under an indebtedness of $6,000,000,000. On this amount, counting commissions and renewal charges, they are paying an annual interest of 8 1-2 per cent, or $510,000,000, while the business men and manufacturers pay an average of 5 per cent interest, or $300,000,000, on $6,000,000,000. This $210,000,000 excess interest paid by the farmers would pay off our farm indebtedness in 28 years. Co-operative efforts and rural credits would right these wrongs. So, let us continue to discourage this present system until it has passed into history and is only remembered in the misty back yonder.

"Distribution being one of our greatest problems, our second declaration of purposes is to assist our members in buying and selling. The Federal Government has spent $100,000,000 in the last ten years, teaching us how to produce, and not a cent to teach us how to market.

"The real reason of the high cost of living is not because the farmer produces an inadequate amount of products or gets too much for what he grows, but it is that there are too many toll gates between the field of production and the table of consumption.

"As long as we continue our present methods we will build up the towns and cities at the expense of the rural districts. The consuming public pays $13,000,000,000 for what the farmer parts with for $6,000,000,000. The farmer gets 44 cents and the distributor gets 56 cents of each dollar. If there is a practical workable way to stop this plundering of the producing and consuming masses, and do away with this stupendous waste, it should be done. Surely no one would oppose the change, except those who think the jeweled hand of greed should be licensed to pick the threadbare pockets of those who toil.

Expense Is Unavoidable.

"We all agree that there is an unavoidable expense in the distribution of farm products. But let us make what seems to us a reasonable division of the $13,000,000,000 consumers other than farmers pay for farm products each year.

Give the wholesaler and jobber $1,000,000,000, the transportation companies $1,000,000,000, the retailer $1,500,000,000; then throw in $500,000,000 for all possible misallowance, and we have $9,000,000,000, which is $3,000,000,000 more than the farmer gets. This amount falls into the waste basket of speculation.

"If it were divided between the producer and consumer it would clothe the naked, feed the hungry and educate the illiterate, instead of breeding millionaires, paupers, anarchists and suicides. If the Farmers' Union fills its mission, it will not be long until a less portion of the laborers' toil will be turned in at the toll gate of the palace and a great portion will find its way through the door of the cottage, and help to lift the humble tenement to the comfort, dignity and luxury of a home.

"Within the next decade the farmers of this country will produce enough to load 250,000,000 freight cars, and its value will approximate $100,000,000,000. If properly handled, this should double the farmer's wealth. But producing is not all of farming. We cannot prosper unless we can control prices; we cannot control prices unless we co-operate; we cannot co-operate unless we organize. The farmer must keep his pace with the organized industries of the age, or verily he will have his reward."

Mr. Rhodes then spoke in detail of the work the Farmers' Union had done, its aims, its objects, its hopes, and the effect was so marked that there were responses on every hand by farmers who heard him, and the beginning of the 75,000 membership in Georgia was inaugurated, and the culmination will be a certainty if President Barrett and Mr. Rhodes put in a few weeks of organization.

Automobile Driver Kills Deer With Car

Horn Frightens Animal But He Afterwards Turns to Fight and Pierces Tire With Horns.

UKIAH, CAL., July 19.—W. C. Jones, of Los Angeles, ran down a big deer with his auto near Largo yesterday when it jumped over the fence in front of the machine. Jones opened his throttle and turned loose the horn. The noise frightened the animal, and, after a half mile chase, it turned to give battle. The deer made one vicious lunge forward, its horn piercing the front tire, the impact breaking its neck. Jones loaded his prize into the machine.

TON OF SILKWORMS BUMPED.

Special Cable to The American.

PARIS, July 19.—Eight sacks containing nearly a ton of silkworms were thrown out on the track a few days ago at Vintinille by thieves who broke into a car of a freight train. The silkworms were recovered.

A Message of Good Cheer

To those who suffer from distress after every meal, such as Flatulency, Heartburn, Nausea, Indigestion, Cramps and Constipation, it is cheering to know that

HOSTETTER'S STOMACH BITTERS

has helped thousands back to good health during the past 60 years. We urge you to try a bottle also.

Marries and Steals To Reform a Girl

Divinity Student Admits Taking Money Trusted to Him Because He Loved Woman.

DENVER, July 19.—William Schulz, student of divinity at Concordia Seminary, St. Louis, arrested here on a charge of embezzling $38 from the student body, whose cashier he was, says he married Miss Thelma Gillion and became a defaulter, not only because he loved the girl, but because he desired to assist her in giving up her former way of living.

That Schulz had partly succeeded in his work of reclamation is the belief of all Denver people who have come in contact with the young woman since she and Schulz arrived in this city. They unite in saying that there is no better behaved young woman in Denver than Mrs. Schulz.

Mother Wins Prize As Triplets Arrive

Newark Merchant's Offer to Outfit Children Eagerly Accepted by Woman—Babies Doing Well.

NEWARK, July 19.—Three years ago the head of a large department store here announced that he stood ready to outfit any set of three children of one birth in this city. His offer was never accepted until last night, when a claim was put in by Joseph Robson, of No. 61 Boyde street, whose wife, Julia, found herself with two little girls and a boy to share the offer. All three children and their mother, who is only 21 years old, are doing well. Complete outfits for the three were provided to-day.

HORSE FALLS IN FISSURE IN SINKING KANSAS FARM

HOISINGTON, KANS., July 19.—Fissures varying from a few inches to a foot and a half in width and extending several feet into the ground have opened up in L. E. Baker's alfalfa field near this city and are causing a great deal of speculation.

There have been no indications of an earthquake of any sort, but the ground seems to be sinking away. The fissures were discovered when Baker missed one of his horses and found it imprisoned in a fissure.

PORCELAIN—NO GOLD

CROWN AND BRIDGE WORK OUR SPECIALTY.



Whalebone; Best Set.

$3.00

No More, No Less.

GOLD CROWN (22-K)	$3.00
BRIDGE WORK, PER TOOTH	3.00
SILVER FILLINGS	.25
GOLD FILINGS	.50
CLEANING TEETH	.50

TWENTY-YEAR GUARANTEE.

Eastern Painless Dentists

38½ Peachtree Street

TATE SPRING



UNDER NEW MANAGEMENT

A high, cool, healthful resort, in the heart of the Cumberland Mountains of East Tennessee, an unexcelled climate.

Modern hotel—one thousand acre park and grounds—eighteen hole golf course—saddle horses—fine five-piece orchestra for concerts and dancing and that most famous of all American Mineral Waters,

TATE SPRING NATURAL MINERAL WATER

always a help, nearly always a cure in indigestion, nervousness and all ailments attributable to improper functions of the bowels, liver and kidneys.

Rev. Dr. E. E. Hoss, Bishop Methodist Church, Nashville, Tenn., says:

"It gives me the greatest pleasure to say that I regard Tate Spring water as the best remedy for all disorders of the stomach, bowels, liver and kidneys of which I have knowledge."

Enjoy the healthful water at the spring or have it shipped to your home. For sale by all druggists, in sterilized bottles, filled and sealed at the spring.

Send postal to-day for illustrated booklet, giving rates, location and description of this ideal place for the summer outing. Address

TATE SPRING HOTEL CO.

S. B. ALLEN, MANAGING DIRECTOR,
TATE SPRING, TENN.

ATLANTA MINERAL WATER CO., LOCAL DISTRIBUTORS.

CRAWFORD HEIRS EXPECT SEARCH FOR BARBER TO BARE PRE-NUPTIAL PLOT

Relatives Think That Lump Will Tell Woman Held on Poison Charge Planned to Wed Him on Her Husband's Death.

If the tireless search which is being directed by Atlanta lawyers discovers in New York a man named Fred Lump, the prosecution in the case against Mrs. Mary Belle Crawford, who is charged with poisoning her husband, Joshua B. Crawford, thinks a pre-nuptial plot against Crawford can be proved.

The alleged plot was between Mrs. Crawford, then Mrs. Savage, and Lump. She would marry the wealthy Crawford, obtain his money, and then marry Lump, say her accusers.

Lump is a barber by trade and a Bohemian by nativity. He is supposed to be in New York, and in that city detectives in the employ of the prosecution have been at work for several days. Every message that comes from them, however, is one of failure.

Colonel James Makes Charge.

The charge of a plot first was made by Col. J. S. James, who is attorney for the contesting Crawford heirs, who ordered the arrest of Lump. Colonel James said that Lump admitted his being in Atlanta at the time of Crawford's death, and that other testimony valuable to the prosecution was given by him in deposition several weeks ago. But present search for the Bohemian barber has proved fruitless.

Colonel James points to Mrs. E. C. Bursener as one of the witnesses of the prosecution to substantiate the murder plot charge. Mrs. Bursener, it is claimed, will testify that she frequently heard Mrs. Crawford say that she would marry Crawford, get his money, and later run away with Lump. The prosecution will seek to prove also by Mrs. Gertrude A. Painter, it is said, that there was a definite agreement to this plan existent between Mrs. Crawford and Lump.

The forces that are trying to saddle Mrs. Crawford with the murder charge are scoring heavily in the closely-allied civil suit. Heirs of Joshua B. Crawford, trying to break the will by which the widow received the bulk of the estate, charging undue influence, have produced a number of witnesses to swear to an antagonism between Crawford and Mrs. Mary B. Crawford.

One of the witnesses was Mrs. L. C. Dillingsley, who testified that Joshua B. Crawford said, time and again, that he would not marry the woman. This statement was elicited in the attempt to prove that Crawford was not rational, and probably was intoxicated, when he married Mrs. Crawford.

Drunkenness Is Charged.

Mrs. Dillingsley, who said she lived in the Crawford home on West Peachtree street before Joshua Crawford's death, told of instances of alleged cruelty on Mrs Crawford's part, directed particularly toward a Miss Scott. Mrs. Sallie Alexander, an old woman of Henry County, was another witness by whom it was sought to prove habitual drunkenness on Crawford's part.

Mrs. Crawford, released from the Tower on bail of $6,250, has remained in the seclusion of her home on West Peachtree street all week, steadfastly quiet and refusing all statements in the face of the accusations against her. She has said nothing regarding the case, except a simple denial of the charges.

Reporters seeing her were treated courteously and quietly, and Mrs. Crawford seemed not averse to talk to them freely. But in most of the talk the subject of the murder charge and the plot charge in which Lump's name appears was carefully skirted.

Mrs. Crawford is a large woman, of dignified appearance. Not one moment since her arrest Saturday night has her composure broken, even slightly. In the Tower she received the few persons who called on her, and during the visit did not exhibit a sign of perturbation.

Calls Charge "Awful Thing."

To reporters and to all her visitors, when she mentioned at all the subject of the murder charge, she referred to it as "this awful thing."

Mrs. Crawford finds staunch friends in her children and grandchildren, who visited her at the Tower, and were with her almost all the few hours she spent in jail, bringing her flowers, a savory meal, and other tokens of their love.

Mrs. Crawford's children are bitter in their speech against the nephews and neices of Joshua B. Crawford, who, they say, are persecuting their mother with extreme cruelty. Mrs. Crawford herself accused her enemies of cruelty and lack of feeling.

Mrs. Crawford met Joshua B. Crawford when she was in charge of a winter hotel in St. Augustine, wither Crawford went in search of health. It was there she met him, and there that she married him. At his death, there was a settlement of his estate, Mrs. Crawford taking hold of the affairs with a capable hand.

An agreement was signed, and the affairs of Joshua B. Crawford, deceased, seemed amicably settled. Then the litigation was sprung. In the first bill of complaint the heirs who contested the will charged Mrs. Crawford with poisoning her husband, and of exerting undue influence to procure a will in her favor. But it was not until three years later, two weeks ago, that an examination of the remains of Joshua B. Crawford to ascertain traces of poison was ordered. Upon the examination came the verdict of the physician that traces of poison were vident, and Mrs. Crawford was arrested.

With preliminary hearing waived, Mrs. Crawford's case is flatly up to the grand jury, which, without definite date of meeting, awaits the call of the Solicitor General. The body probably will be assembled next week.

MRS. MARY BELLE CRAWFORD, held on poison charge in famous will case mystery, with her grandchild, Viola Belle Bennett.



Fortune in Gold Nuggets Awaits Heir

Wealth Will Revert to State of Kansas Unless Kin of Old Woman Appear.

HUTCHINSON, July 19.—There is a bag of gold nuggets and gold dust awaiting heirs that may go to the State of Kansas. These nuggets and the gold dust, along with some money and other personal property to the value of $10,000, are in the hands of former Sheriff G. M. Duckworth, administrator of the estate of Mrs. Ana M. Bernhert, who died a few days ago in Davenport, Iowa.

Some years ago when Mrs. Bernhert, who lived alone, was found to be of unsound mind, Dr. Duckworth was named as her guardian and she was taken to an asylum for treatment. In searching the house he found scattering personal property. It was found that much of it was gold nuggets and dust, saved, evidently, from some former mining experience, and hoarded away.

Baby Sips Hat Bleach; Dies from Poisoning

Mother, Bedridden from Appendicitis, Is Unable to Stop Child from Drinking Acid.

NEW YORK, July 19.—As a result of drinking a mixture of lye and oxalic acid, used by her father to clean an old straw hat, Dorothy E. Smith, 20 months old, died yesterday afternoon in St. Mary's Hospital, Jamaica. Her father is Leo Smith, of No. 47 Brooklyn avenue, Jamaica, an employee of the Long Island Railroad.

The child's mother is recovering from an operation for appendicitis. She and the baby were alone in the house yesterday when the child drank the mixture. She heard the baby's screams, but could not leave her bed, so she screamed, too, and neighbors who responded called a doctor.

RENO SINGS ITS SWAN SONG AS DIVORCE MECCA

Grand Rush of Colonists to Take Advantage of the Old Law Comes to an End.

RENO, July 19.—With such songs as "Meet a Friend From Your Home Town" and "At the Devil's Ball," sung by feminine entertainers from Metropolitan music halls, accompanied by high-class orchestras, the divorce colony celebrated the past week the beginning of the end of the Nevada quick divorce.

On the stroke of the midnight hour on Monday the curtain dropped upon one scene in Reno's notable divorce colony performance which has commanded the attention of the world for so long—that of the almost daily appearance of new faces upon the streets, as men and women, from plain country folk to elaborately gowned and bejeweled society beauties, arrived to begin their required six months' residence in the State and county, preparatory to the prospective divorce action.

Law Halts Colonists.

No more will incoming trains deposit these colonists and carloads of trunks, for the familiar song, "I'm on My Way to Reno," has been shelved by the action of the last Legislature, when it dealt the knock-out blow in its ultimatum that no divorce proceeding shall be instituted in the State of Nevada under the existing six-month residence law after December 21 next, thereby limiting the time in which newcomers could begin such residence period to Monday last.

Previous to July, 1909, the presence here for divorce of but an occasional person of prominence merely commanded attention to that individual, but it led to a method of publicity by an attorney which started the ball rolling, and it has never stopped rolling. Its greatest momentum is being witnessed now.

All Houses Are Thronged.

During the past month, and especially the week ending on Monday, the throng of newcomers has experienced great difficulty in securing such apartments as they might desire. All the hotels are crowded, as are the desirable rooming houses. Available cottages are almost as scarce as the proverbial hen's teeth. In many cottages from four to six divorcees are living.

Some private boarding houses are housing as many as ten of the fair sex, and men. There are now scores of so-called "divorcees' nests" here. Every train the past fortnight has unloaded new arrivals, the preponderance of men and very young women, seemingly well to do and fashionable being noticeable. The proportion of men to women increased largely. Baby carriages and dogs played conspicuous parts.

Willing To Marry But Not to Apologize

Man Sued for Breach of Promise Says Hill Wed But Refuses to Beg Forgiveness.

ATCHISON, KANS., July 19.—Mary Falk and William Burke were engaged to be married. The date had been set, the guests had assembled, and everything was in readiness, but Burke did not appear. Chagrined and heartbroken, Miss Falk engaged an attorney and sued Burke for $25,000 as balm for her wounded feelings.

"It was all a mistake," said Burke. "I wanted and still want to marry Miss Falk. I was under the impression that under the rules of the Catholic Church the ceremony had to be performed by the pastor of the bride's church. I couldn't find him in time to perform the ceremony and naturally supposed the wedding was off for the time being."

Miss Falk accepted the explanation, but she insisted that Burke must apologize for not appearing for the wedding. Burke, however, insisted that she must apologize for suing him.

Boy Finds $35,500; Hides it from Police

Advertises That He Picked up Money and Declares He Will Return it to Owner.

NORTH ADAMS, MASS., July 19.—Brayton Gardner, 18 years old, who announced he had found $35,500 in a leather bag on the tracks of the Boston and Maine Railroad, to-night refused to tell the police where he put the money.

"I have hidden it in a safe place," said he, "and if someone claims it I will produce it immediately."

Gardner walked into the office of a local newspaper and inserted an advertisement, reading:

"Found, $35,500. Owner can have money by identifying it and satisfying Brayton Gardner."

Stolen Jewels Are Found Buried in Park

Last of $100,000 Loot Stolen by Employee of Firm Recovered After Confession.

NEW YORK, July 19.—The final confession of young William Beck, who stole $100,000 worth of jewelry from his employers, Udall & Ballou, was obtained yesterday. The last $2,800 of the loot was found by detectives. It was buried in Central Park.

Beck had insisted until yesterday that he had told all. But Inspector Faurot finally got him to reveal the hiding place. The police were told to enter the park at 110th street and Eighth avenue and count eighteen stone blocks in the wall to a spot where a small bush grew. Buried 6 inches they found nine diamond rings and a pair of cuff buttons.

Attending Funerals Hobby of Old Squaw

"Glass Eye," Noted for Lamentations at Obsequies, at Last Principal at Mortuary Ceremony.

KLAMATH FALLS, OREG., July 19.—"Glass Eye" is dead. She was an aged Indian woman, well known here since the settlment of this section. It was one of her hobbies to attend every funeral that she could, and on these occasions she posed as chief mourner by her excessive lamentations.

Her name has been forgotten by the whites, who only know her by the nickname, which is said to have been given her when young, because of the brightness of her eyes and not because of any abnormality in them.

She was about 75 years old, and is reported to have been the sister of "White Cindy," another noted aborigine.

Indian Girl Seeks Office in Oklahoma

Educated Cherokee Business Woman Would Be State Commissioner of Charities and Corrections.

VINITA, OKLA., July 19.—Announcement by Miss Kate Barnard, State Commissioner of Charities and Corrections, that she will not be a candidate for re-election, brings into the race for the Democratic nomination a young Cherokee woman, Miss Pearl Holderman, of Northern Craig County, whose ability as an educated business woman has given her a wide acquaintance in Eastern Oklahoma.

Miss Holderman has large business responsibilities, and her experience and ability have made her more than a match for most men. Because of her father's impaired health she manages his cattle ranch, directing every detail, including the care of a herd of blooded cattle. This young Cherokee woman owns a thousand acres of land in her own name, all of which is in a high state of cultivation.

MOTHER OF TEN SUES; WEDDED TWENTY-ONE YEARS

DAYTON, WYO., July 19.—After living with David Krouse Towns for 21 years and bearing ten children of which he is the father, Mrs. Martha Ellen Towns has brought suit for divorce, asserting that her husband unjustly accused her of infidelity and that he had attempted to secure her incarceration in the State Insane Asylum, although realizing that she was sane.

Air-Float TALC IS BORATED

THERE is no other Talcum Powder so soft, so smooth, so delightfully perfumed.

Guaranteed Pure
10 Cents a Box
Mined and made only by
TALCUM PUFF CO.
Bush Terminal Building
Brooklyn, N. Y.

Two tints—flesh and white

Aged Oil Queen, Wife Of Youth, Ruled Sane

Young Spendthrift Husband Is Welcome to Fortune, She Says, on Leaving Asylum.

CHARLESTON, W. VA., July 19.—The courts and her children can not separate Mrs. Cynthia C. Sparks, known as West Virginia's "oil queen," and her young husband, Fred Sparks, and she is again free, after having been incarcerated in the West Virginia Hospital for Insane for ten days.

Further, the superintendent and the members of the State Board of Control have placed beyond question her sanity after a close observation, while she was under their supervision.

Mrs. Sparks is going to join her 26-year-old husband, who, it is alleged by the woman's children by her first husband, was rapidly dissipating her fortune of $2,000,000 by his extravagance and riotious living.

The old woman declared to-day that her young husband was welcome to the half of her fortune which she retained after having signed over the half to him.

Women Wear Bath Dresses Down Town

Startle Natives by Appearing in Ice Cream Parlor in Their Beach Attire.

WHEELING, W. VA., July 19.—Two buxon matrons and a miss about 19 years old created a sensation about dusk by walking through the streets of Warwood, north of this city, in bathing costumes. Unabashed by the attention they attracted, they entered an ice cream parlor, where they ordered ices, and after eating them walked to their homes.

The matter was brought to the attention of Town Marshal E. L. Pool, who immediately issued a warning that women appearing hereafter in such scant attire would subject themselves to arrest.

INDIANS, 102 AND 97, WILL VISIT FAIR DIRECTORS

MONTROSE, COLO., July 19.—The board of directors of the Western Slope Fair Association decided to bring 50 Ute Indians from the reservation in Utah to Montrose during the fair in September. The Indians will include Chief McCook, 97, and his sister, Chippeta, 102, who is the widow of Chief Ouray.

Naturalist Editor Has Forest Sanctum

Sets His Type in Shade of Hemlock and Lives in Wigwam all Winter.

WESTFIELD, MASS., July 19.—A unique editorial and printing plant is that known as "Seneca Wigwam, The Press in the Forest," located in the heart of the woods about three miles west of this place.

The sanctum is a typical Indian tepee, where the editor, Joseph C. Duport, an out-of-door enthusiast, prints, illustrates and publishes an original magazine called the Woronoco Valley Calumet.

In summer the editor sets his type in the shade of a hemlock, and in the winter or during inclement weather his work is done in the wigwam, which contains an up-to-date twentieth century printing press and equipment.

Policeman's Watch Stops Death Bullet

Hospital Steward Thinks Patrolman Burglar and Fires Six Shots at His Heart.

OAKLAND, CAL., July 19.—A watch in his vest pocket stopped a bullet which otherwise probably would have pierced the heart of Patrolman O'Hara last night. The shot was one of six fired by Roscoe Gray, steward of the Oakland College of Medicine, under the impression that O'Hara was a burglar. The other shots did not hit O'Hara. Gray nearly collapsed when he learned his mistake.

O'Hara was on his rounds when he noticed a door in the college building open. Trying to close it, he set off a burglar alarm and Gray opened fire in the dark.

Silver Wire Travels Through Two Arms

Metal Closes Wound on Left Wrist and Works Way to the Right Finger.

CHICO, CAL., July 19.—James Dupen, a Chico merchant, to-day submitted to an operation, in which a piece of silver wire, used in closing a wound on the left wrist in 1897, was extracted from the index finger of the right hand. The wire, which is one-half inch long, passed up one arm, across the chest and worked down the opposite arm, emerging at the finger.

Bee Sting on Neck Fatal to Farmer

Dies from Paralysis of Heart Fifteen Minutes After Insect Poison Enters System.

BRISTOL, PA., July 19.—John Pickering, a farmer of Woodbine, while engaged in his customary duties about the farm Saturday, was stung on the neck by a large bee and within fifteen minutes he was dead.

Dr. Heritage, of Langhorne, was summoned, but did not arrive in time to render aid. The doctor says death was the result of paralysis of the heart, caused by the bee sting.



TOOTH DECAY
MEANS
HEALTH DECAY

YOUR Loss may be irreparable, unless you have competent dental attention before it is TOO LATE.

DR. E. G. GRIFFIN'S
GATE CITY DENTAL ROOMS
24½ Whitehall St., Over Brown & Allen's
Telephone M. 1708 Lady Attendant
Hours 8 to 6. Sundays 9 to 1



Porcelain Faced Front Teeth Reinforced in Back by 24-K Gold

FULL GUARANTEE
GIVEN WITH ALL OUR WORK

Our Prices
Including use of best materials:

Set of Teeth $5
Gold Crowns $4
Bridge Work, Per Tooth . . $4
Gold Filling $1
Amalgam Filling . . 50c up
Teeth Cleaned, New Process $1 up
PLATES REPAIRED (Good as New) 50c up

CONSULTATION FREE

Try OXY-VITROID
Teeth cleaned to a pearly whiteness
Our own discovery

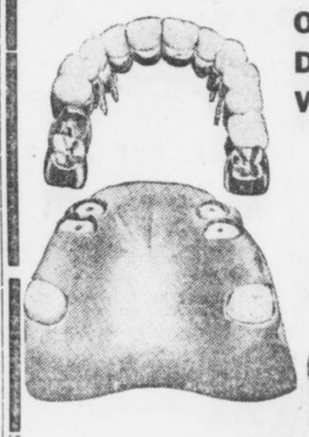

One Tooth, Half a Dozen or a Full Set WITHOUT A PLATE

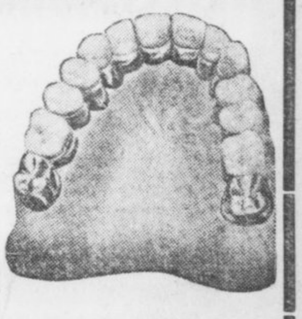

MODERN BRIDGE WORK IN HIGHEST DEVELOPMENT --- TEETH LIKE NATURE MADE THEM, WITHOUT A PLATE.

Take Your Vacation at
Wrightsville Beach
Near Wilmington, N. C.

Splendid hotels; finest beach on Atlantic Coast; best sea and sound fishing; electric train service to city. No end to indoor and outdoor amusements. Reduced railroad rates. For literature and other information write to

E. L. Hinton, Mgr. Seashore Hotel, Wrightsville Beach, N. C.
C. E. Hooper, Mgr. Oceanic Hotel, Wrightsville Beach, N. C.
H. C. Foss, Mgr. Hanover Inn, Wrightsville Beach, N. C.

DOCTOR GIVES LIFE TO SAVE A MAIMED BOY

Protects Patient When Motor Truck Crashes Into Ambulance on Way to Hospital.

TWO CHAUFFEURS INJURED

Warnings Cried From Veranda of Infirmary Come Too Late to Prevent Tragedy.

NEW YORK, July 19.—Just before a huge motor truck crashed into an ambulance conveying an injured boy to Lincoln Hospital last night, Dr. Enrico Salvini hurled himself between his charge and the side of the ambulance. An instant later there was a terrific smash. The ambulance was hurled to the sidewalk and wrecked.

When rescuers extricated the young hospital doctor they found him unconscious and mortally injured, while the youth whose life he had so heroically sought to save had received no injury as a result of the collision. The latter, however, had sustained severe hurts in a fall a short time before. The two chauffeurs on the ambulance were also injured, but not seriously.

Doctor's Skull Fractured.

Dr. Salvini suffered a fractured skull, internal injuries and a fracture of the left hand.

Charles Abrahams, one of the chauffeurs, has a fracture of the right arm and contusions of the body, while James McGowan, the other chauffeur, has a wrenched back, lacerations of the right arm and contusions of the body.

The accident happened at Brook Avenue and One Hundred and Forty-third Street, the Bronx. The ambulance was rushing to the hospital with Edward Lindholm, 16 years old, of 245 East One Hundred and Twenty-fourth Street, who had been injured by a fall in the subway at Mott Avenue. Dashing north in Brook Avenue was a motor truck owned by Gottfriend Brothers, of Ninth Avenue and Forty-fourth Street, and in charge of Herbert Lawrence, of 163 Sterling Place, Brooklyn.

Warning Is Screamed.

Patients on the veranda of St. Francis Hospital, which is at the corner, screamed a warning and Abrahams and Lawrence tried to avoid a crash. Hearing the cries, Dr. Salvini peered from behind. He hurled himself into the body of the ambulance and tried to form a shield for the helpless boy. The injured persons were rushed into St. Francis Hospital.

The accident brought together two classmates who had not seen each other since they graduated from the University of Vermont. The man who took charge of the injured physician in St. Francis Hospital was Dr. Frank Cross. He and Dr. Salvini had been chums in boyhood and were reared in the same town in Vermont, and went through college together. Neither knew the other was in New York.

Minnesota Seeks Elk for Big Preserve

Section Is Natural Home of Animal, and State Asks Herd From Yellowstone.

ST. PAUL, July 19.—Fifty elk from the Yellowstone National Park, if they can be obtained, will be turned loose in Minnesota in the Superior forest and game reserve, which lies along the Canadian boundary line north of Lake Superior.

The territory is the natural home of the elk, and together with the adjoining national reserve covers more than 1,000,000 acres. There are no elk in either reserve now. It is estimated that the annual increase in the herd will be 50 per cent. This is the increase noted in the Yellowstone Park.

HARD THICK CRUST COVERED BOY'S HEAD

Cracked with Least Pressure, Causing Discharge. Used Cuticura Soap and Ointment. In One Week Entirely Cured.



Bolton, Ga. — "My little boy's head was covered with a hard thick crust which cracked with the least pressure causing a discharge of bloody corruption which was so offensive that I could hardly hold him. He was very cross. Some called it milk crust, another running tetter and another eczema.

"After trying several patent medicines I decided to try Cuticura Soap and Ointment. After using the sample I purchased some Cuticura Soap and a box of Cuticura Ointment. After using Cuticura Soap and Ointment three days I was able to remove all the crust and in one week he was entirely cured. Cuticura Soap and Ointment also cured my baby of an ulcerated sore behind her ear and now we think we cannot keep house without them." (Signed) Mrs. Charles Poss, Nov. 5, 1912.

The regular use of Cuticura Soap for toilet and bath not only tends to preserve, purify and beautify the skin, scalp, hair and hands, but assists in preventing inflammation, irritation and clogging of the pores, the common cause of pimples, blackheads, redness and roughness, yellow, oily, mothy and other unwholesome conditions of the skin. Cuticura Soap (25c.) and Cuticura Ointment (50c.) are sold by druggists and dealers throughout the world. Liberal sample of each mailed free, with 32-p. Skin Book. Address post-card "Cuticura, Dept. T, Boston."

Men who shave and shampoo with Cuticura Soap will find it best for skin and scalp.

Wasp Sting Enables Cripple to Walk

Regains Use of Legs After 38 Years on Crutches When Insect Invades Bed.

ST. LOUIS, July 19.—Charles Wightman, deputy county clerk at Clayton, told a reporter how he had just been able to walk without crutches for the first time in 38 of the 42 years of his life. He fell when he was 4 and injured both legs permanently.

He said that a neighbor had told him a snake story just before he went to bed.

He thought how comfortable it was to live in a country where one could sleep in peace instead of in one of those countries where he had heard snakes sometimes creep in and share one's bed.

He thrust his right leg deeper under the covers. Then something that stung like a hot needle pierced his ankle. "I sprang out of bed and ran and stumbled twelve feet across the room," he said. "It was the first time I had taken so many steps since I was a baby."

"And was it really a snake?" he was asked. "No; it was a wasp." And he showed the ankle that the sting had swollen it.

Indian Papoose Is Raised by Soldiers

Full-Blooded Modoc, Back at Old Home, Tells Romantic Story of Early Life.

KLAMATH FALLS, July 19.—Kit Carson, a full-blood Modoc, visited his native land a few days ago for the first time since his babyhood.

The story of the life of Carson is unique. In 1852 a detachment of Government troops was sent to the Klamath country to quiet reported uprisings among the Indians. A large band of Indians had established a village on the shore of the lake. When the Indians caught sight of the soldiers they made a hasty departure.

Kit Carson, who was then about a year old, was left behind by his frightened mother. It was difficult for the soldiers to determine what to do with the child. Finally a soldier named Woods asked that he be permitted to adopt the boy. He gave the little fellow the name of Kit Carson and found him a temporary home with a Spanish family at Yreka.

Miner Returns Rich To Find Wife Dead

Comes Back Home to Make Restitution for Having Deserted Her 20 Years Ago.

MEEKER, COLO., July 19.—Wealthy and anxious to take back his wife, whom he deserted twenty years ago, Josiah Bronson, a modern Enoch Arden, found the old home in ruins and the wife dead. From the old-timers who had known him in the early days he learned that his wife, believing him dead, had married his twin brother.

Two children, he learned, were born of the marriage, and upon the death of the mother were sent to relatives in West Virginia.

Bronson declared he would care for the children. "I shall give them the best education money can buy," he said. "I deserted their mother when she was just a young woman, and now I want to atone for the cowardly act."

Pawns Gold Teeth He Didn't Chew With

Kansan Says He Could Masticate on Other Side and Oakes Crowns to Loan Agent.

KANSAS CITY, July 19.—"I don't need these teeth to chew with and they're loose, anyway," an old man said at the municipal pawnshop, pulling seven gold crowns out of his mouth and laying them on the counter.

"These teeth are just a losing investment as long as I do all my chewing on the other side, anyway. I might as well be getting something on them. Can you make me a loan?"

Ralph Perry, manager of the pawnshop, gave the man $1.75 on his gold bicuspids and molars.

"When the ones on the other side get loose, I'll be back after these," the man promised. "My dentist said there was gold enough in the bunch so he could trade me a set of false teeth for 'em as soon as the crowns all wore out and got loose."

Edna May Finds a New Love

Will Not Quit Husband, Though Both Enamored of Race Horses

Mrs. Oscar Lewisohn, formerly Edna May, who denies she will [illegible] wealthy husband.



Former "Belle of New York" Says Report of Separation From Oscar Lewisohn Is Silly.

Special Cable to The American.

LONDON, July 19.—Edna May Lewisohn and Oscar Lewisohn, her wealthy husband, both admit having new loves, and for that reason will break up housekeeping, but they will not separate, as has been reported, declares the former belle of New York.

The reason that there will be no divorce court proceedings is that they both have the same love and it interferes no whit with their connubial felicity. According to Mrs. Lewisohn, both have become madly infatuated with horse racing, and to keep in close touch with their stable they will give up their home, Cranbourne Manor.

"Both my husband and myself have become very keen on racing," said Mrs. Lewisohn, after denying the reported separation, "and we are trying to find a place near Newmarket, where he has ten horses in training. He is at present in Germany with his brother, but on his return we probably will rent our London house.

"Mr. Lewisohn has just taken up racing this year and has been remarkably successful for a novice campaigner. If his horses come up to expectations, he plans to increase his stable until he has one of the largest strings of thoroughbreds in England or the Continent. As for any separation, that is simply silly. We were never happier."

Wagons Must Have Lights at Both Ends

Washington State Will Enforce Strict Vehicle Law—All Classes Affected.

SEATTLE, July 19.—On and after August 1 every vehicle in this State must be provided with both rear and front lights in case night travel is necessary. Automobiles, wagons, buggies and cycles must carry lights so that travelers in front or behind may see.

Farmers as well as city residents are affected, and the old familiar farm wagon will be altered by a lantern hung from the rear axle and a spotlight fastened to the spring seat. The law was necessary because of the increasing traffic at night through sections where roads are narrow and grades dangerous.

TWO NEWLY-WED PAIRS START HONEYMOON 'HIKE'

FORT WAYNE, July 19.—A long hike as a dual honeymoon trip began to-day, when Mr. and Mrs. J. P. Lew Ross and Mr. and Mrs. J. Russell Klein, of this city, will start for Winchester, Va., where they will visit relatives.

Both couples recently were married. Ross and Klien have resigned their positions in order to make the trip. The men will carry a camping outfit weighing 25 pounds. All will wear duck suits and leggings.

Sweetheart False; Indian Girl Ends Life

Ute Maid Leaps From Rock of Legendary Fame When She Finds Love Faithless.

MEEKER, COLO., July 19.—Zanaida, niece of Chief Whispering Pine, of the Ute reservation, and a girl of unusual charm committed suicide by leaping from Suicide Rock, a stone monument of legendary fame which rears its head at the foot of the reservation and has been the means of many grim tragedies by heartbroken maidens of the Ute nation.

Zanaida was courted by many of the young braves. She fell in love with the handsomest man and the day was set for the ceremony. Elk Tooth suddenly deserted her for another girl of the tribe, and, heartbroken, Zanaida sought surcease in death.

CHILDREN'S BUREAU WANTS CITIES TO CARE FOR BABIES

ROCKFORD, ILL., July 19.—Miss Julia C. Lathrop, head of the National Children's Bureau, has returned to the home of her birth and childhood to espouse the cause of the nation's babies and to appeal to the executives of Illinois cities to join in the movement of a broadening municipal protection for child growth.

Miss Lathrop renewed her demand for a rigid birth registration law and referred to the progress being made in that direction.

SEEK FOR MOST STUPID MAN.

Special Cable to The American.

BERLIN, July 19.—A German paper has started a prize symposium on the question: "Who is the most stupid man in Berlin?"

PISTOL SHOT TO START A RUSH IN NEBRASKA

Government to Have an Old-Fashioned Land Opening in October.

BROKEN BOW, NEBR., July 19.—An old-fashioned land opening and Western rush, the first since Oklahoma was thrown open to settlement more than twenty years ago, will be witnessed in Western Nebraska next October, when nearly half a million acres formerly held in a Government forest reserve, will be declared open for homesteading purposes.

The order of the Land Department returning to the old method of land distribution came unexpectedly to the local land office, which had expected a prosaic "drawing" instead of the picturesque "rush."

The lands in question lie in McPherson and Grant Counties and for about ten years have been protected from settlement by having been segregated as "forest reserves," though there were absolutely no trees on the great tract when it was withdrawn from settlement.

However, it was the intention of the Forestry Bureau to make an object lesson of this portion of the great plains and to plant millions of pines, cottonwood, poplar and locusts—in fact, to change a great plain into a dense forest.

Ten Years to Learn.

It has taken the Government ten years and a lot of money to discover that the soil and the climate of this section are not conducive to tree culture. But, having reached that conclusion, the great tract will now be released by the Forestry Bureau and will be returned to the Land Department for homesteading purposes.

In the meantime, however, all the land reserve has been settled up by farmers and stock raisers, and today there is scarcely an acre of public land in the counties. The entire tract was, years ago, included in the great open country and was known as the very best grazing and cattle raising range in all the trans-Missouri country.

In those years it was supposed that Western Nebraska would never produce crops and would never be a farming country. But in after years it has come to pass that some of the best farming counties in the State are cut from the famous "short grass" country. There are many first-class sections of farming land included in the 344,000 acres which will be "rushed for" next fall, but the larger portion is grazing land.

To Parcel Grazing Land.

The grazing land will be parceled out in 640-acre tracts and will be awarded under the Kinkaid act, which permits of homesteads of this size. The farming land, however, will be limited to 120 acres to each individual. Under the new rules governing homesteading, it will be necessary for the applicant to spend only three years on the property instead of the five years required for so many years by the homestead laws. At the end of that time a deed can be secured, and the land can then be sold or retained, just as the homesteader desires.

All this land is easy of access. On the north Burlington Railroad towns are only a few miles away, and on the south a branch of Union Pacific skirts the border. It is somewhat hilly along the streams, but there are numerous high table lands, excellent for agricultural purposes, besides a number of wide and rich valleys. In the area there are a number of never-failing streams, a dozen or more lakes fed by springs, and hay flats of miles in extent. Before it was segregated it was looked upon as the richest ranch land in the State. To-day, were it possible to have title to the lands, they would sell from $50 an acre downward to $5.

Efforts Prove Failure.

The efforts of the Government to make the plains into a great forest have been a failure.

On farms of 100 acres each there will be room for 2,084 homesteaders on the tract which will be opened. But because many of the homesteads will be of 640 acres each, not that many can be given farms.

Some of the lands will come under the jurisdiction of the land office at North Platte and the others will report to the Broken Bow land office. Under the system to be used, the entire tract will be patrolled by soldiers to prevent "sooners" from entering. On the appointed day, October 1, probably at noon, a single shot, fired by an officer, will start the rush. All applicants will have an even start and there will be neither favoritism nor handicap.

After selecting his land, it is then up to the homesteader to get to the land office before another homesteader beats him to it. Many races and contests will undoubtedly occur and the picturesqueness of the West of 25 or 40 years ago will be in evidence.

500 FARMERS AT COLLEGE TO HEAR SOIL LECTURE

CHAMPAIGN, ILL., July 19.—Kankakee farmers, 500 strong, visited the college of agriculture of the University of Illinois. Professor J. C. Collier, "soil director" for the county, was in charge of the excursion, which came on a special train.

Dr. C. G. Hopkins lectured on soil and fertility, and afterward the university farm was inspected. Eighty women in the party inspected the domestic science department. Luncheon was served by "co-eds."

EXCURSION

Atlanta, Carrollton, Forsyth and intermediate points to TYBEE and SAVANNAH JULY 25.
$6.00 ROUND TRIP.
Special Train—Coaches and Sleeping Cars.
Ask the Ticket Agent.
CENTRAL OF GEORGIA RAILWAY.

CHANGS, ON WAY HOME, CLING TO YANKEE FRILLS

Wife and Children of Chinese Minister Sail Derssed in Latest American Fashions.

SAN FRANCISCO, July 19.—After more than three years in Washington with her husband, Minister Chang, Mme. Chang is returning to the Orient. She is accompanied by two daughters, a son, Henry K. Chang; a little daughter-in-law and a tiny grandchild. During her residence in America Mme. Chang has changed her ideas about many things, and about others she maintains the old Chinese beliefs.

The two young daughters, Miss Alice and Miss Lillie Chang, have been attending school in Washington for two years, and with the progress of their education have abandoned their picturesque nature clothes for American garb.

Whether they will adopt the clothes of their native country on their return remains to be seen. Miss Alice Chang, who spoke for the party at the St. Francis before they sailed on the Manchuria, said:

"It all depends on what is in fashion in China.

Favor American Fashions.

"If we find American clothes fashionable out there, we shall wear them. We adopted them when we entered Gunnison Hall, our Washington school These are more convenient when traveling," she added, pointing to a pale blue silk crepe costume with the latest frills and furbelows. "When we wear our other clothes, people stare so, and sometimes they laugh. They aren't used to them in Washington."

The question of recent changes in China is of especial interest to Mme. Chang and her daughters.

The idea that women may vote in China and that the door of opportunity is opening for them daily there has caused the Chinese women to be thoughtful.

"I don't know about this voting," said Mme. Chang, through her daughter. "I don't believe very much in it."

"Only for some women," broke in one daughter.

Education Qualification.

"I would make an educational qualification," said Miss Lillie. "Not every woman ought to vote."

"Home is the place for women," said Mme. Chang, true to her country's traditions and centuries of training. "A woman ought to do housekeeping, to stay at home and to have children."

Mme. Chang and the daughters are opposed to the Western idea of a woman earning her own living. They believe she should want to stay at home to be cared for, even if she has to do without some of the extras which her own money can secure.

"Women in China probably never will reach that stage," said Mme. Chang. "There will be fewer opportunities for them to enter professional and business fields."

College is a goal which is being aspired to by the two daughters, although they are not sure yet what particular lines they want to pursue. "We can go if we want to, you know," said Miss Alice. "Our people believe in college for girls if they want it."

Concussion of Brain Kills a Gigantic Frog

**Oscar Siler went to Mich.
Thought he'd rest and catch some fish,
Pitched his tent on Fountain Lake—
Listen to this nature fake:**

FOUNTAIN, MICH., July 19.—Oscar Siler, of Chicago, who has been fishing on the lake near here, claims to have killed the record frog. Said frog is said to weigh 6 pounds and to be 15 inches long. It will be sent to Chicago. The frog died of concussion of the brain. Thus—

**"Kerplunk," croaked the prehistoric bullfrog.
"You're drunk," piped the monarch of the bog.**
Whereupon Siler (who was sober) bounced a rock off the bullfrog's bean.

Siwash Has First And Only Car Ride

Chief Seattle's Cousin Says He Is Now Ready to Go to Happy Hunting Ground.

SEATTLE, July 19.—Chief Seattle's first cousin, "Port Angeles Bob," age unknown, and who has lived in the outskirts of Port Angeles since the earliest settlers can remember, set foot in Seattle the other day, took his first ride on a street car, saw some moving pictures, paid homage to the statue of Chief Seattle, and declared his resolve to return home and remain contented there until he goes to the happy hunting grounds.

SOT IS SENTENCED TO BATHE AND GO TO CHURCH

FORT SMITH, ARK., July 19.—To attend church each Sunday for three months and to bathe his children once a week was the novel sentence imposed on John Norris in the Police Court by Mayor Reed.

Norris pleaded guilty to intoxication. It was his second appearance in court within two months.

The terms of his sentence, if not complied with, will result in him serving 109 days in the workhouse.

USES HIS KNIFE TO CUT OUT HIS OWN APPENDIX

Farmer Faints After Making Incision Into Himself, but Doctors Finish Operation.

POND CREEK, OHIO, July 19.—Carlyle Goldsmith, the young farmer who operated on himself for acute appendicitis, continues to be the most talked of man in Grant County. He is showing rapid improvement, and indications are he shortly will be able to work.

Dr. F. P. Hulen, Goldsmith's family physician, says recent medical history is without record of a sane man undertaking such a dangerous method to cure a physical infirmity. Goldsmith says he knew what he was doing and became his own surgeon solely because he feared further delay might cause immediate death.

Goldsmith is 24 and a muscular, strong man. This was his fourth attack. His physician told him eighteen months ago that sooner or later a surgical operation would be necessary.

When his fourth attack came, the pain was so agonizing that Goldsmith was convinced his end was near. His physician was sent for, but in the meantime Goldsmith called his wife, told her to bring clean cloths, warm water and a bottle of carbolic. Then he asked for a knife having a strong blade with a razor edge.

He made an incision four inches long through the abdominal wall. The cutting caused less pain than the acid.

The operation came abruptly to an end when Goldsmith fainted. Ten minutes later Dr. Hulen arrived. Goldsmith was unconscious. The physician dressed the wound. The appendix was removed.

No complications ensued. He was badly burned by the carbolic acid, and this wound is causing his physician the most worry.

WANTED IDEAS

An Opportunity To Make Money

Inventors, men of ideas and inventive ability, should write today for our list of inventions needed, and prizes offered by leading manufacturers.

Patents secured or our fee returned. "Why Some Inventors Fail," "How to Get Your Patent and Your Money," and other valuable booklets sent free to any address.

RANDOLPH & CO.
Patent Attorneys,
618 "F" Street, N. W.,
WASHINGTON, D. C.

"Ancestors"

They were rich. He was an engaging youth—she was pretty as a picture. Happiness, in their vocabulary, was only another word for pleasure. They thought they loved each other. And so they were married.

Every married couple, and every couple about to be married, should read this intense story of real life, by

Gouverneur Morris

Illustrated by

James Montgomery Flagg

Harry and Margaret thought they had everything that makes for happiness in life. London, Paris, Rome, Vienna knew them; their swift cars flung the miles away; the smoke of their yacht lay low along the horizon. Then, as though some evil spirit had thrust between them the thin edge of a gigantic wedge, and day by day were relentlessly driving it home—something forced them gradually apart.

Their married life is being lived today, and will be lived countless times again, by many couples who make the same mistake. Read how Harry and Margaret worked out the problem for themselves and—just in time—found the key to the happiness they had missed.

In the June number of
"America's Greatest Magazine"

Now on the news-stands 15c a copy

Cosmopolitan Magazine

JAMES MONTGOMERY FLAGG

CARNEGIE WAS BLESSED BY BEING BORN OF POOR PARENTS, SAYS STEAD

Bitter Experience as Child Laborer Did Not Kill Hope of Steel Master Who Always Believed His Dreams of Success Would Come True.

By W. T. STEAD.

Here is the concluding chapter of the life story of Andrew Carnegie as depicted by the late William T. Stead. It seems that the element of chance netted the steel master a colossal fortune.

Mr. Carnegie was not born rich. If he ever thanked God, he would daily thank Him for decreeing that he should be born poor. To be born to honest poverty and compelled to labor and strike for a livelihood in youth is the best of all schools for developing latent qualities, strengthening character and making useful men; hence from this school have come our leaders.

He was born in Dunfermline on November 25, 1837, the son of William Carnegie, a small master-weaver, who was regarded as a propertied man, fairly well to do in the world because he owned four damask looms, and was able to employ apprentices.

The Carnegies embarked in a sailing ship, as the Pilgrim Fathers had done 200 years before, and they were seven weeks crossing the Atlantic!

Bitter Experience as Boy.

He had an experience, a rather bitter experience, of the hardship of child labor. A child of 13, with the responsibility of running a steam engine, naturally felt that he was no longer a boy, but a man indeed. But although the work was heavy and the hours long, he was not unhappy. He had a good home, and he never ceased to cherish hope in his breast. "I was young," he said, "and had my dreams, and something within always told me that this would not last."

When only 14 he became telegraph boy at Pittsburg.

From telegraph boy Mr. Carnegie pushed his way upward to become an operator. This brought him in a salary of $25 a month—a figure which, as a boy, he had fixed as the ideal standard of comfort!

One day Thomas A. Scott, a superintendent of the Pennsylvania Railroad, who frequently came to the telegraph office, and had noticed Carnegie's briskness, offered him the post of clerk and operator to the Pennsylvania Railroad Company. In the service of that line he remained thirteen years. He began by being telegraphic clerk and operator. He left it after having been appointed to the post of Mr. Scott himself, that of superintendent of the Pittsburg division.

Pay Raised to $35.

His pay went up to $35 a month. He became a favorite with Mr. Scott, and shortly after he came to the office his friend and employer suggested to him that if he had $500 to invest he could not do better than buy ten shares in the Adams Express Company at $60 each.

His mother decided at once that they must mortgage their home in order to secure the money to "give our boy a start." There was no difficulty about this, as the house was worth $800. The money was raised, the stock was bought, and Andrew Carnegie began his career as a capitalist.

When Mr. Scott became Assistant Secretary of War he put Mr. Carnegie in charge of the military railroads and telegraphs of the Government. Carnegie was then only 23, and it was his first experience of actual warfare.

Shortly after his return from Washington he stumbled upon the inventor of the sleeping car, with whom he formed a partnership, which gave him another great upward lift. Sleeping cars paid better dividends even than the Adams Express Company, and Mr. Carnegie now began to feel that he was on the highway to wealth.

But it was when he struck oil he made his first big success. He purchased an oil-bearing farm for $40,000. Its value rose to $5,000,000—that is, the shares of the company sold in the market upon this basis—and one year it paid in cash dividends $1,000,000.

Starts Bridge Company.

After his appointment as Mr. Scott's successor in the superintendency of the Pittsburg Division of the Pennsylvania Railroad, he found that the company he was serving had begun to make experiments with an iron bridge. He joined with several friends and started the Keystone Bridge Works. The Keystone firm was successful from the start, and Mr. Carnegie found that bridge-building paid him better than superintending railways. He no sooner felt his feet in the new enterprise than he resigned his position on the railway.

Seeing that steel was the coming metal, Mr. Carnegie set to work to provide a plant to anticipate the inevitable demand. He had established a reputation, he was known to be a man in whose hands everything prospered, he could command as much capital as he required. And as he had faith in the future of the country, whose praises he chanted in his book, "Triumphant Democracy," he acquired all the best coal and iron mines in the neighborhood of Pittsburg.

Owes Debt to Partners.

Mr. Carnegie in describing his upward march naturally does not dwell much on rebates. He is profuse in his acknowledgments of the services rendered him by his partners:

"I have often said that if I had to lose all the capital I had in the works or lose my partners, I should let all my capital go and start again without a dollar, but with the organization intact."

He was constantly on the lookout for young fellows of exceptional capacity. He mentioned one instance in which he had taken a young fellow from behind a counter in Dunfermline, sent him to Pittsburg, given him a chance of proving what was in him, and finally admitted him to partnership, with a result that he is now drawing a dividend of $250,000 a year. Mr. Carnegie kept the majority of the shares in his own hands, but nearly one-half of the shares were distributed among the rising young men who were offered a better chance of making them in the firm than they could possibly have found elsewhere.

Apart from questions of detail and administration Mr. Carnegie owed his great success largely to a strong imagination married to keen Scotch common sense. Nine years ago The Times, summing up the story of the growth of the Carnegie works, thus described the culminating development of his business just before he turned it over to the United States Steel and Iron Company:

"The chief stages in the recent progress of the Carnegie Steel Company have been the building at Homestead Works of plants of perhaps unequaled extent for the manufacture of open-hearth steel and armor plates, the acquisition of the larger and richer parts of the Connelsville coal field, near Pittsburg, the buying up of the richest iron ore mines of the Mesaba and other ranges on Lake Superior, the acquisition or control of a special fleet of steamers for the transport of iron ores from their mines on Lake Superior to Cleveland on Lake Erie, a distance of 700 to 900 miles, and a private railway to take the ore overland from Cleveland to Pittsburg and the construction of blast furnaces at Duquesne, on the Monongahela River, which have each produced as much in a day as the largest furnaces, 30 years ago, were capable of producing in an average week."

Delay Expansion for Buyers.

The year before Mr. Carnegie sold his interest in the business for $300,000,000 he had offered to sell out for the sum of $165,000,000.

It was in the next year that Pierpont Morgan became alarmed by the competition which Carnegie offered to his steel corporation, and as a result of the menace of that competition Mr. Carnegie was induced to sell the company, which he had previously valued at $150,000,000 for $445,000,000. Of this Mr. Carnegie's own share was $300,000,000.

Therefore, more than two-thirds of his whole fortune was paid to him, not because of any industrial activity on his part, but owing to the manner in which he succeeded in impressing upon Pierpont Morgan the fact that he must be bought out at any price.

The one towering fact which Carnegie's rivals kept before them was that their company had cleared $40,000,000 during the last year. They were not selling so much steel, and brick, and machinery. They were selling a money-making mechanism, which had taken 36 years to construct. And so, in the letter which Schwab carried back to Morgan, were the following figures:

Five per cent gold bonds	$304,000,000
Preferred stock	98,277,120
Common stock	90,279,040

Taking the preferred stock at par, and the common at 50, this meant a cash price of $447,416,640. Add to this the $40,000,000 of profit for the year, and the total was $487,416,640—nearly half a billion.

Mr. Carnegie had triumphed all along the line. And the secret of his triumph, apart from the phenomenal prosperity of that boom year, was that he knew and practiced the arts which created the needed atmosphere, and brought about the psychological moment when the enemy feels there is nothing for it but to capitulate and sell out "at any cost without even counting the cost."

Couldn't Die Until He Moved Friend's Body

Pioneer Refuses to Allow Companion's Remains to Rest in Old Deserted Cemetery.

DUFUR, OREG., July 19.—"No, he was just my friend."

This was the answer given by H. Koehler, of Portland, when asked if William Holman, whose body he had gone to the trouble and expense of moving from one cemetery to another, was a relative.

Many, hany years ago, when there was but a small handful of settlers in the Fifteen-Mile Valley, a location for a cemetery was selected on a hill overlooking the valley.

A few days ago Kohler, now a gray-haired man, came to look after the last resting place of his friend Holman. He left here soon after Holman's death 35 years ago.

"We were good friends—very good friends," he said. "I could not die happy if I knew he would be left out there in that old cemetery with no one left to care for his grave. I had intended to look after this long ago, but circumstances have prevented, and now I am growing old and I must do this one kind act for my friend. We were very, very good friends."

Rats Give Sleeping Fisherman Haircut

Well Oiled Head of Angler Proves Excellent Provender for Hungry Island Rodents.

SANTA BARBARA, CAL., July 19. A Santa Barbara fisherman has discovered a new way of getting his hair clipped. He appeared about his usual haunts yesterday with one-half of his head neatly shorn of hair. He says that the mice did it. A well-known fisherman vouches for the tale.

Santa Barbara Island is inhospitable and barren and contains not a drop of fresh water. For this reason fishing parties take a good supply of liquid refreshment.

Usually fishermen sleep on their boats on account of the mice. However, the fisherman in the party of Williams said he would sleep on shore.

This fisherman had earned the sobriquet of "Dude," owing to his habit of oiling his hair. It was this oil that caused the involuntary haircut, for the fishermen say that during the "Dude's" hours of slumber the mice visited him and neatly cut the hair close to the scalp in their relish of the oil.

Japs' 'Amo' Starts Romance at Harvard

Girl Student Teaches Him Language of Nippon and Now They Sail for Tokio Honeymoon.

SAN FRANCISCO, July 19.—They met in the yard at Harvard. He was finishing his course and she was studying the intricacies of the Japanese language.

"Will you teach me Japanese?" asked James Lee Kauffman, and she said "yes."

They studied together day after day. Finally he was graduated to what corresponds to "Amo" in the Latin books. He asked her several times to explain its meaning.

"It means I love," she said, blushing.

"I am sure it must mean I love you," he said, and when she nodded that such might be the case he admitted that such was the case.

So they were married in Lancaster, Pa., and came here.

They sailed for Tokio. He is to take the chair of English law in the Imperial University.

Sioux City Finds Policewomen Useful

Superintendent of Police Safety Declares They Have Lessened Trouble With Girls.

SIOUX CITY, IOWA, July 19.—"I want especially to have the policewomen on the force during the summer months," says the Superintendent of Public Safety. "We formerly had plenty of trouble with young girls in dance halls, but since the women came on the force there has been none of this.

"I believe that they are doing fine work and am very well satisfied. The only thing that would cause their release from the force would be the lack of sufficient appropriation to pay their salary. They are necessary to the force in guarding the morals of the women of Sioux City."

Safe Robber Relic Found in Old Wall

Discoverers Believe That Ancient Money Box Was Taken From Stage Coach by Highwaymen.

HAGERSTOWN, MD., July 19.—While repairing the State highway at the top of Conococheague Mountain, near Concord, Ralph Hopple and Elias Snyder, who were tearing down a stone wall, found an express money box, of heavy sheet iron, lined with wood. The lid was partly open and the lock had been sprung with an iron hook found near the box.

It is thought the box was in the old stone wall for more than a century and was placed there by a gang of robbers that infested that section in the days of stage coaches.

7 Policemen Accused Of Shooting Craps

Magic of Their Number Has No Effect on Judge, Who Calls Defense "Outrageous."

NEW YORK, July 19.—It looked as if the magic seven might prove an unlucky number, for the seven patrolmen tried before Deputy Commissioner Newburger yesterday on the charge of shooting craps in the Lenox Avenue Station.

They testified as one man that Captain Kuhne was mistaken and that they weren't shooting craps, but the Commissioner said their story was "outrageous," and ordered Captain Kuhne to file additional charges of making false statements to a superior officer.

Stranger Found in Bed Says He Hired It

Flat Dweller Returns Home to Discover Farmer Peacefully Asleep on His Couch.

NEW YORK, July 19.—Michael Lanckowitz, his wife and child came home last night to find a man occupying the bed in their flat, at No. 222 Ludlow street. There was a fight, and a policeman was called.

The intruder, who said he was John Besky, a farmer of Freehold, N. J., insisted he had paid $1.50 to sleep in the room all night, and had been led there by the man who rented the room to him.

Besky was locked up protesting that in the struggle at the flat he had lost a watch and $75.

MONEY

LOANED TO SALARIED MEN AT LAWFUL RATES ON PROMISSORY NOTES

Without Endorsement
Without Collateral Security
Without Real Estate Security

NATIONAL DISCOUNT CO.
1211-12 Fourth National Bank Bldg.

BIG PRICE REDUCTIONS

In Samples, Odd Pieces and Discontinued Lines

Our buyers are in the market; their combined purchasing power has enabled them to get remarkable price concessions on many new lines, and they have advised us to put big price reductions on our samples, odd pieces and discontinued lines in order to make room for the new pieces which will soon begin to arrive. The pieces included in these big price reductions are from the country's best manufacturers, and have prominently represented a portion of our big stock for the past few months. We need the room; we must have it. Avail yourself of this wonderful once-in-a-life time opportunity to buy your needed pieces. Reduced price tags are on articles in every department. No trouble to find what you want.

SATISFACTORY CREDIT TERMS CAN BE ARRANGED FOR ANY SELECTION YOU MAKE.

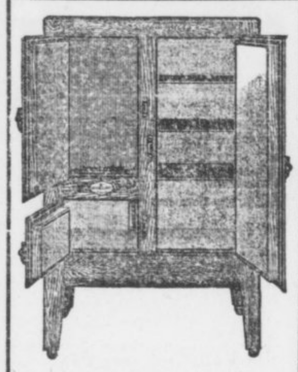

Refrigerators

—the kind that will preserve your foodstuff well and make for you an economical ice bill. We are exclusive agents for the North Star, Eagle and Crystal. We have any size in seamless, porcelain lined, white enameled lined and zinc lined. See our big display now. Prices range from

$10 to $125

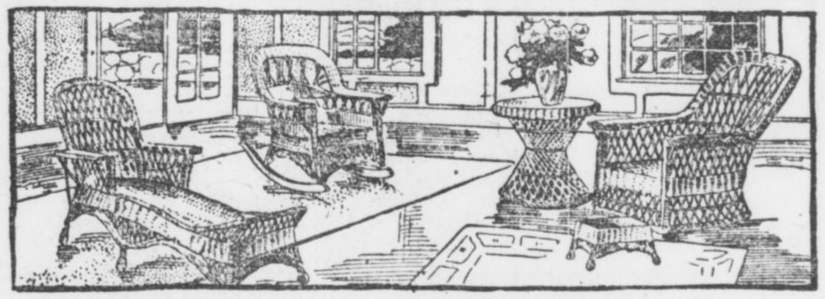

Final Reductions in Porch Furniture

Our line of porch furniture includes pieces from the medium-priced porch rocker to the finest imported French Willow suite. We have also several pieces of attractive China Sea Grass, Rattan, Fibre Rush and Willow furniture. Every piece is carrying a substantial reduction. See window display.

$5.50 Old Hickory Rockers	$2.50	$15.00 Sea Grass Rockers	$15.00
$5.00 Old Hickory Chairs	$2.50	$30.00 Sea Grass Settee	$10.00
$35.00 Sea Grass Settee	$15.00	$3.50 Porch Rockers	$2.45
$15.00 Sea Grass Chairs	$ 7.50	$3.00 Porch Rockers	$2.25



Odd Diners

About one hundred odd diners, in lots of from two to five. This gives you a wonderful opportunity to get some extra chairs at a most remarkable price. Any style in Golden Oak, Mission, Fumed Oak and Mahogany is here. Wood and leather seats. Also a few arm chairs. They are in two lots. Values $3.00 to $10.00. Take your choice at

$1.49 and $2.49

Lace Curtains

A big lot of closely-woven, fancy-designed lace curtains, in white and ecru, both single and double bordered. Values range up to three dollars. See them. Take your choice. Per pair, only **98c**

Blue Tag Bargain Basement

Never before in the history of our store have such remarkable low prices prevailed as is our blue tag bargain basement now. Anything you want from a single odd piece to a complete suite. Our usual cre dit terms apply to any selection you make in our blue tag bargain basement. Here are listed a few of the many specials.

$30.00 Velour Couch	$15.00	$30.00 Golden Oak China Closet	$15.00
$35.00 Golden Oak Chiffonier	$20.00	$30.00 Golden Oak Dining Table	$15.00
$45.00 Mahogany Chiffonier	$25.00	$30.00 Square Mahogany Table	$15.00
$35.00 Mahogany Chiffonier	$20.00	$16.00 Golden Oak Dining Table	$8.00
$95.00 Mahogany Dresser	$49.50	$20.00 Golden Oak Dining Table	$10.00
$60.00 Golden Oak Sideboard	$37.50	$80.00 Golden Oak Dining Table	$40.00
$40.00 Early English Buffet	$20.00	$8.00 Golden Oak Center Table	$4.00
$30.00 Golden Oak Sideboard	$15.00	$10.00 Golden Oak Center Table	$5.00
$55.00 Golden Oak Sideboard	$27.50	$15.00 Golden Oak Center Table	$7.50
$40.00 Golden Oak Sideboard	$20.00	$12.00 Golden Oak Center Table	$6.00
$70.00 Golden Oak Sideboard	$37.50	$25.00 Table, Bed and Mattress	$12.50

Alarm Clocks

These clocks are positively guaranteed for one year. They are made of excellent material, are attractive and have an exceptionally loud alarm attachment. One dollar values; on sale to-morrow for only..... **50c**

Cedar Chests

Any size, length, depth or width you want is here. Protect your valuable garments from moths by putting them in one of these sweetly-odored cedar chests. Prices up from..... **$4.98**

Dressing Tables

In Mahogany, Golden Oak, White Enameled and Bird's-eye Maple. Any style you want, from the daintily French curved lines to the most massive Colonial patterns. Prices up from **$16.98**

Brass Beds

The biggest and handsomest line in Atlanta. Single and double sizes, in gloss, satin and velvet finishes. Every one sold under our personal guarantee. Prices range from $125 down to only..... **$17.50**

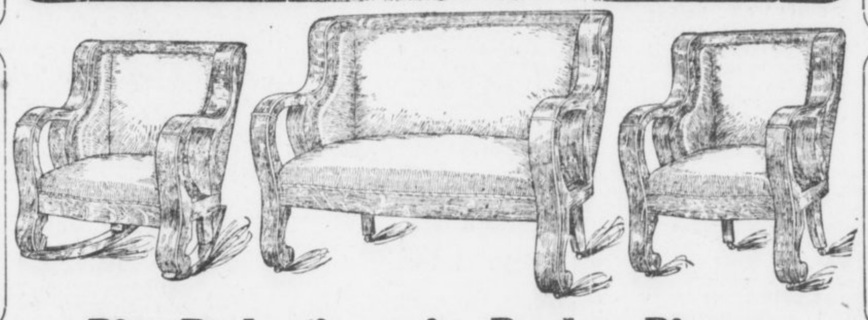

Hat Racks

Astonishing price reductions on every hat rack. Any style in Oak, Mahogany and Mission finish. All have extra large mirrors, and very strong coat and hat hangers. Prices up from..... **$9.98**

Bed Room Suites

$250.00 values. Made of well-seasoned, quarter-sawed and highly-polished, rich golden oak. Massive, and artistically hand carved. Suites consist of bed, dresser and washstand. Special terms of two dollars per week, and your choice of the entire line will only cost..... **$139.50**

Big Reductions in Parlor Pieces

Also many handsome library pieces are carrying price tags representing a substantial reduction. Three and five-piece suites and a big variety of odd pieces are here in Golden Oak, Mahogany, Fumed Oak, Early English, Circassian Walnut.

$20.00 Mahogany Parlor Chair	$10.00	$30.00 Mahogany Parlor Chairs	$15.00
$10.00 Mah. Upholstered Roman Seats	$2.50	$90.00 Mahogany Davenport	$45.00
$10.00 Mahogany Reception Chair	$5.00	$17.50 Mahogany Upholstered Rockers	$5.00
$15.00 Mahogany Arm Chair	$7.50	$20.00 Mahogany Settee	$5.00
$12.00 Mahogany Parlor Chairs	$6.00	$10.00 Mahogany Upholstered Chairs	$2.50

Book Cases

About seventy-five different styles in Oak, Mission and Mahogany finish to select from. Single, double and treble doors. Also several attractive sectional cases. A beauty for only.. **$12.48**

25% Discount

on our entire line of BUCK'S gas stoves and ranges. Any size you want from the small stove to the most spacious gas range is here. See window display.

Rhodes-Wood FURNITURE COMPANY

COMPLETE HOUSEFURNISHERS

103-5-7-9-11 Whitehall Street, Corner Mitchell

Our Windows

this week are filled to their utmost capacity with great specials. They contain some of the greatest housefurnishing values in Atlanta. See them.

NATION FINALLY REFUSES BURR'S PENSION PLEA

United States Decides After 79 Years Just to File Request in National Museum.

PAPER OF GREAT VALUE.

Letter to Former Vice President From Washington Throws Light on Writer's Character.

By JONATHAN WINFIELD.

WASHINGTON, July 19.—After some delay—79 years, to be more or less exact—the United States Government has decided on a final action on Aaron Burr's application for a pension. The Government proposes to put the application in the National Museum. This is a patriotic and quite inexpensive method of disposing of a formal application for money.

Exhibited in a glass inclosed case in the museum, the papers may rest peacefully and indefinitely, telling future generations that in his last days Burr was considerably "hard-up." This is a fact not generally known. But if future generations happen to be observant they may notice that the papers show Uncle Sam to be a bit tardy in matters of pensions.

Papers Valuable Historically.

Historically, the papers are very valuable. They contain a letter written by George Washington to Aaron Burr, which even to-day—about 135 years after the letter was penned—is in a state of perfect preservation. Any student of values of historical relics can tell how much such a thing is worth. Officials at the National Museum declare the letter to be "invaluable."

The paper is a bit yellow but it is intact. The ink is a trifle faded, but can be read without difficulty even without the aid of glasses. And, furthermore, the letter reveals a bit of Washington's character more clearly than a volume of history. The missive shows how the general treated with his officers. Burr had written to Washington requesting leave of absence from military duty on account of ill health and suggesting that while off duty his pay may be discontinued.

Here is George Washington's reply to Burr:

Headquarters,
Frederick, 26th Oct., 1778.

"Dear Sir:

"I have your favor of the 24th. You, in my opinion, carry your ideas of delicacy too far when you propose to drop your pay while the recovery of your health necessarily requires your absence from the service. It is not customary, and it would be unjust. You therefore have leave to retire until your health is so far re-established as to enable you to do your duty.

"Be pleased to give the Colonel notice of this, that he may know where to call upon you should any unforeseen exigency require it.

"I am, dear sir,

"Your mo. obt. servt.,
"GEO. WASHINGTON.

"Lt. Col. Burr."

Burr's Final Appeal.

George Washington's letter is regarded as the most valuable paper among the sheaf composing Burr's application, but the application itself, Burr's formal appeal for a pension, has much historical worth because it is Burr's own record of his military service, written in 1834, just two years before his death, at the age of 80 years, in Port Richmond, Staten Island, N. Y. The papers contain no mention of Burr's famous duel with Alexander Hamilton, in which Hamilton was mortally wounded.

Burr even failed to mention in the papers that he had been Vice President of the United States, and reference to the fact that he was arrested and tried for treason for attempting to form a republic west of the Mississippi is also omitted. In the application it is recited, however, that Burr was unable to appear in court to swear to the facts by reason of "bodily infirmity."

Gets Blow Intended For His Twin Brother

Chicago Youth Struck When Angry Swain Avenges Pleasantry His Duplicate Was Guilty Of.

CHICAGO, July 19.—William and Otto Andler, of 3751 North Whipple Street, are twins. William passed a pleasantry about a lass who was going her way with one William Dieverkorn.

Sudden anger surged through Dieverkorn, but he held himself in check and escorted the young woman home. Then he came back, met Andler on the street an gave him a jarring wallop.

Andler soon discovered that the blow was meant for his brother and that Dieverkorn got mixed in the delivery of the goods.

Otto Andler refused to rest on this explanation. He caused the arrest of Dieverkorn, and it came out in court how William got the laugh, Otto got the punch and Dieverkorn got the hook.

Judge Sabith inspected the twins, said he couldn't see any difference and dismissed the case, warning Dieverkorn to be more discriminating in the future.

CONVICTS OFFERED PARDON IF THEY WILL PICK BERRIES

GEORGETOWN, DEL., July 19.—Full and complete pardons await even the prisoners in Sussex County if they will pick strawberries or work on the farms.

The scarcity of labor has become a serious problem to the farmers this year, and so serious has the question become that many of them have notified committing magistrates that they will pay all fines for intoxicated and disorderly persons if it can be arranged that these people pick berries.

Prodigies Starts Scholars' War

Mathematics and Language Clash

Both Boys Sons of Professors

Edward R. Hardy, the five-year-old prodigy, who is causing the professors at New York University to marvel over his proficiency in languages, is shown in the upper picture, while below is William James Sidis, thirteen years old, who is adding luster to the fame of Harvard by his feats in mathematics.



Different Methods of Mental Training Employed Cause Lively Discussion Between Schools.

The continued progress in mathematics of the young prodigy, William James Sidis, at Harvard, and the fact that there is at New York University a 5-year-old prodigy in languages, Edward R. Hardy, is reviving in the discussions of educators the old question of which field of mental effort has the greater developing power, mathematics or language study.

The opponents of mathematics have said that the study of language developed the literary imagination and the finer graces of the mind, while mathematics only developed the power of thinking in abstractions unrelated to actual life.

Called Mental Loafing.

The opponents of language study have said that the mathematical mind was the only thing that counted in holding one's own in the world, and that language study in excess was mere luxurious mental loafing.

The two boys, however, seem to show, in the minds of educators that know them both, that development is possible in either course, and development of an extreme nature.

Young Sidis at 11 years expounded the fourth dimension to Harvard professors—he is only 13 now—while the little 5-year-old prodigy shows a keen grasp of affairs. He is taking a course in school gardens. This is what he himself said of his hopes in that direction:

"The course will not be difficult for me. I already have studied the values of fertilizers in close areas, the temperature and the moisture. I now expect to learn what to do to banish germs and parasites, and also I expect to learn something of grafting."

Three-Foot Limit for Girls.

Side by side let us put a quotation from the mathematically developed Sidis. Says he of women:

"A nice little girl. There is no such animal. I believe in the three-foot limit, and by that I mean that this distance should be maintained with them.

"To keep this rule, I never use the subway in rush hours, and I once waited three-quarters of an hour in an office building for an elevator with no skirts in it to take me to the street.

"A woman is merely a thing. Everyone whose acquaintance is forced upon me I designate by numbers, but not by name. I keep a catalogue of those names, and when at rare intervals a new woman comes into the circle of my intimates, she loses her identity, as far as I am concerned, and becomes a number. You may be sure that the numbers do not extend far into the 'teens.'

But probably not even the greatest opponent of mathematics in contradistinction to language study would say that mathematics was responsible for this cynical view.

Both prodigies have something in common. Both are the sons of highly educated parents, their fathers being college professors.

Girl Shoots Herself When She Is Spanked

Mother Punishes Her for Spending Afternoons With Boys—She Fires Bullet Into Breast.

NEW YORK, July 19.—When the mother of 15-year-old Mary DeMartino spanked her a week ago for spending the afternoons with young men on the roof of their home, No. 337 East Forty-seventh street, the girl threatened to shoot herself.

Mrs. DeMartino caught her on the roof again yesterday, and after Mary had been chastised, she fired a bullet into her breast, penetrating one of her lungs. She was taken to Flower Hospital, and last night was in a critical condition.

—on the part of the Bridgeport girl. Miss McIntyre masquerading as "Lawrence Dessing," was a devoted lover, and every night found "Lawrence Dessing" at the home of Miss Aiken.

Last Sunday night while "Dessing" and Miss Aiken were sitting on the front porch of the latter's home, Pendleton appeared and demanded to know why another had usurped his place. Miss Aiken angrily dismissed Pendleton and ordered him never to call on her again. She then confessed her love to her companion, the pseudo "Dessing." Miss McIntyre, dressed in a gown of the latest mode last night met Miss Aiken in this city. Before Miss Aiken could speak the North Wheeling girl told her how she had revenged herself.

In a moment the girls were fighting and were separated by the police.

ATHENS COLLEGE, ATHENS, ALABAMA.
Governed by Women, for Girls and Women.
Recognized by General Board of Education as an A-Grade College on 14 entrance unit basis. In the foothills of North Alabama, between 800 and 1,000 feet above sea level. Pure freestone water. On main line of L. & N. Railroad. Academy A Grade attached. Twenty-eight in Faculty. Beautiful new School of Music, Art, Oratory, Domestic Science, Resident Graduate Nurse. Health certificate required of all students. Rates moderate—not cheap, but thorough. Apply now. Seventy-first session begins September 17.
MARY NORMAN MOORE, President.
References—Our patrons and the people of the State of Alabama.



The Greatest School in the South
GORDON OLDEST LARGEST ·BEST·
The Strongest Faculty and Best Equipped School in the South.
121st Session (61st Year) Begins September 4th, 1913
The U. S. Government ranks GORDON in CLASS A through its War Department.
All boys under strict Military Discipline, in charge of ACTIVE officer from U. S. War Department.
Finest Climate; over 900 feet above sea level; no malaria; no typhoid; pure water; modern sanitary sewerage.
Board in Best Families under a mother's refining influence, or in dormitories under experienced matrons and teachers, as parents may prefer.
The most complete Athletic Department in the South—football, baseball, tennis and track teams—all champions in their class.
New $16,000 Carnegie Library, with great collection of books free to all students—two years old.
New $35,000 Dormitories, modern in every respect, equipped with electric lights, lavatories in every room, hot and cold water, porcelain baths—one year old.
New $50,000 Academic Building, equipped with the latest in laboratories, steam heat, etc., just completed.
New $20,000 Athletic field, the finest in the South, just completed.
The Best Equipped School in the South; the Most Thorough; the Most Progressive.
Enrollment last year, 700. Patronized by the best families of the South for 60 years.
Write today for handsome FREE catalogue to
E. T. HOLMES, A. M. Pres.,
Barnesville, Ga.

GIRL PLAYS MAN AND WINS LOVE OF HATED RIVAL

Unique Vengeance Is Planned by Young Woman Whose Sweetheart Proved Faithless.

WHEELING, W. VA., July 19.—Jilted by her lover, Bessie McIntyre, of North Wheeling, a pretty 18-year-old girl, secured an odd but effective revenge on her rival, who "stole" her sweetheart and on the faithless lover at the same time.

June 25 Harry Pendleton, a well-known young business man of this city, informed Miss McIntyre that he could not see her again (as he had become engaged to another girl. By a dint of inquiry the jilted girl ascertained that the girl who had stolen her lover's affections was Miss Henrietta Aiken, of Bridgeport, Ohio, just across the river from this city. Securing permission from her parents, Miss McIntyre had her hair cut off, and donning one of her brother's suits, she visited Bridgeport and met Miss Allen.

It was a case of love at first sight

PERSEVERANCE WINS FOR SHOW AT KNOXVILLE

Conservation Exposition Will Open September 1 Free of Debt and Complete.

KNOXVILLE, July 19.—In an authorized interview T. A. Wright, president of the National Conservation Exposition to be held in this city from September 1 to November 1, makes the statement that the exposition will open its gates on September 1 complete to the last detail, and that the exposition will be opened absolutely free of debt of any kind.

So far as is known, this will set a record for expositions anywhere. The financing of the project in the face of a number of disappointments is something in which the officers and directors of the exposition take pride.

"At the time the exposition project was first broached," says President Wright's statement, "it was expected that the Congress of the United States would appropriate $250,000 for a large exposition building. Through the action of one Knoxville man and of two or three Congressmen this appropriation was defeated in the last days of the last Congress. But the United States Government will be represented at the exposition by suitable exhibits from its various departments. The defeating of the appropriation bill will make no difference in the size or the quality of the Government displays.

"I have waited so that I might be sure of my ground in making the statement that the exposition will be complete on the opening day, and that it will be absolutely free of debt on that day.

"The exhibit space under cover has been increased more than four times what it was at former expositions and the Midway and outdoor space have been increased more than five times that heretofore used. The success of the exposition is assured. It will be the greatest exposition ever held in the South."

Five large exposition buildings have been added to the plant of the old Appalachian Exposition, and four of these are finished to the last nail; the fifth is under roof. A new Midway street, with over a mile of frontage, has been constructed. Only last week it was found necessary to add 30,000 square feet of space to the grounds in order that all applicants for outdoor space might be taken care of.

Leaves Husband Two Years to Get Degree

Wife of Professor of Engineering in Philippines Returns to College to Finish Course.

ANN ARBOR, MICH., July 19.—There appeared in the list of graduates and others who took degrees at the University of Michigan last month the name of Mattie E. M. Wrentmore, Ann Arbor.

In private life she is Mrs. Clarence G. Wrentmore, wife of a former professor of the university, now dean of the department of engineering in the University of the Philippines.

Professor and Mrs. Wrentmore decided they could not allow their four children to grow up with no more educational advantages than could be given them in the Philippines. This decision, coupled with the desire Mrs. Wrentmore had always had to complete her college course, caused them to determine to forego each other's company for a time.

She then entered the university two years ago.

Concrete Patch Put On River's Bottom

Engineers Employ Novel Method of Keeping Texas Stream From Habit of Losing Itself.

MARTINDALE, TEXAS, July 19.—It has been found necessary to put another patch on the bed of the Blanco River. This stream has a remarkable way of losing itself, and in order to restore it to its surface channel a concrete patch has been placed upon the holes through which it disappears.

For many years it has been emptying portions of its flow into small holes in its bed, but it was not until about a year ago that the entire bottom, so to speak, dropped out at a point near San Marcos. In one night the river below that point went dry. It had had a width of nearly 200 feet and was flowing a strong current until the sudden disappearance of the water.

TRAVELING WATER WAGON IS PROVIDED FOR HORSES

BOSTON, July 19.—A traveling water cart from which horses may be refreshed has been placed in commission in Boston's streets by the S. P. C. A.

For years the society has been furnishing water from hydrant stations, but recently there have been many requests for a watering place in sections of the city where it would be impractical to open hydrants. Hence the advent of the water cart.

BINGHAM SCHOOL'S central purpose for 120 years has been to make Men of Boys. Asheville climate world renowned. Organization Military. Two details from U. S. Army allowed to N. C. The A. & M. College has one, Bingham the other. Target and Gallery practice, with latest U. S. Army Rifles. Lake for Swimming. Summer Camp during July and August. Tuition and Board $150 per Half Term. $300 a year. Address Col. R. Bingham, Box 6, Asheville, N. C.

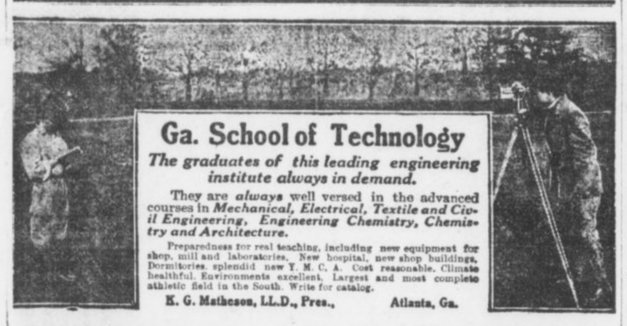
Ga. School of Technology
The graduates of this leading engineering institute always in demand.
They are *always* well versed in the advanced courses in *Mechanical, Electrical, Textile and Civil Engineering, Engineering Chemistry, Chemistry and Architecture.*
Preparedness for real teaching, including new equipment for shop, mill and laboratories. New hospital, new shop buildings. Dormitories splendid new Y. M. C. A. Cost reasonable. Climate healthful. Environments excellent. Largest and most complete athletic field in the South. Write for catalog.
E. G. Matheson, LL.D., Pres., Atlanta, Ga.

SHORTER COLLEGE
A High Grade Institution For Young Women
Beautifully located near the mountains in the most healthful section of the South—not a death in the College during the forty years of its existence. Every convenience of modern home. Only two girls to a room, with large study between every two rooms. Every building of re-enforced concrete, absolutely fire-proof, thoroughly modern. Five of the 18 buildings planned just completed, 155 acres in grounds and campus. Faculty chosen from finest American and European Universities. Full Literary Course leading to A. B. degree; excellent advantages in Music, Art, Expression. Special attention to physical development.
Catalog on request.
Box 29, Rome, Ga.


GEORGIA MILITARY ACADEMY
THE SOUTHS MOST SPLENDIDLY EQUIPPED PREP SCHOOL
College Park, Eight Miles From Atlanta, Georgia
Fills every hour of a boy's life with wholesome mental development, body building, moral and social training, and preparation for a man's part in the world's work. A thoroughly disciplined, modernly appointed, attractive school for boys and young men—a gentleman's school, limited to about 125 boarding pupils, so grouped, as to give every teacher about 12 Cadets for tutoring and oversight at night. Delightful home life—a big happy family of successful, cultured teachers and pupils. Every sanitary convenience. Electric lights, steam heat, artesian water. Elevation nearly 1,200 feet, no malaria, perfect health.
Best Table Fare and prettiest School Campus in the South
Three regular Courses—Classical, Engineering, Commercial.
Member Southern Association of Colleges and Preparatory Schools.
Active U. S. Officer in Charge of Military Department.
Classed A by U. S. War Department.
Parents urged to visit and compare the School with the best in America. COL. J. C. WOODWARD, A.M., Pres.

MYSTERY MAN'S NAME TO STAY SECRET ALWAYS

Operation on Brain Fails to Reveal Identity of "J. C. R." Has Baffled Surgeons.

ROCHESTER, MINN., July 19.—That "J. C. R.," the mystery patient in the Rochester State Hospital, will never know who he is nor will the world, unless friends of olden days come to the rescue, and that he will never again speak, is the verdict of the surgeons, following a remarkable operation performed upon the brain.

"It is problematical that the operation will accomplish its purpose," said C. C. Heyerdale, first assistant superintendent of the State Hospital, after leaving the operating room.

The opening of the skull revealed a large area of degenerated brain cells covering the centers of speech and memory, and an unusually large cyst containing fluid was removed. This would indicate that in times past "J. C. R." probably suffered a hemorrhage of the brain, which could have been the result of a stroke of apoplexy or an injury inflicted upon the skull or brain. The unusually large area of degeneration discourages any hope that the memory will ever be restored or speech recovered.

ENGLISH FIND ROMAN COFFIN.

LONDON, July 19.—A well-preserved Roman stone coffin containing bones has been excavated at Caerleon, Monmouthshire.

MAN SWALLOWS MINNOWS, WHICH COME UP TROUT

Farmer Drinks From Stream and Then Turns Table on Jonah by Letting Fish Escape.

BENTON HARBOR, MICH., July 19. The biblical story of Jonah and the whale isn't in it with the case of Paul Nickels, a farmer residing east of Benton Harbor.

Nickels has turned out to be a human aquarium. Fast failing in health and with his physicians predicting that he could not live, he suffered from a baffling stomach complaint.

Nickels was seized with a violent coughing spell, during which he coughed up a six-inch trout, perfectly developed and living. The farmer yesterday was again seized with a coughing spell and emitted three other fish, each three inches in length.

Now, instead of dying, Nickels will live, local physicians say.

Across the farmer's acres a brook threads its way. Often when working in his fields Nickels would go to the stream and, kneeling down to the water, would slake his thirst. It is supposed that in drinking from the brook he swallowed several tiny minnows and that despite their change of habit lived and thrived. All the fish Nickels coughed up were brook trout.

Alabama Polytechnic Institute
"AUBURN"
The Oldest School of Technology in the South
Next Session Begins Wednesday, September 10, 1913. Summer Session July 25 to September 5, 1913.
DEPARTMENTS:
I. Engineering and Mines. Civil, Electrical, Mechanical, Chemical and Mining Engineering, Architecture, Metallurgy, Mechanic Arts, Technical Drawing, Machine Design, etc.
II. Agricultural Sciences.—Agriculture, Horticulture, Animal Industry, Botany, Entomology, Chemistry and Pharmacy.
III. Academic—History, English, Mathematics, Latin, German, French, Physics and Astronomy, Political Economy, Psychology.
IV. Veterinary Medicine.
Expenses—Free tuition to residents of Alabama; $20 to non-residents. Board in Dormitory and with private families. For catalog and further information, address.
CHAS. C. THACH, M. A., LL. D., President, AUBURN, ALA.

THE STATE NORMAL SCHOOL, ATHENS, GA.
Named by a United States Commissioner of Education as being among the best fitted State Normal Schools in the United States. Fifty-six officers and teachers, ten buildings, eighteen departments of instruction, full certificate courses in Psychology, Pedagogy, English, Expression, Oratory, Mathematics, Science, History, Latin, German, Greek, French, Spanish, Correspondence.
The Home-Life courses are among the strongest in the South. Domestic Arts and Sciences, Manual Arts, Agriculture, Gardening, Home Nursing, Physical Culture, Vocal and Instrumental Music, Sight Singing. Diploma a license to teach. Two Practice Schools. Education for fitness and happiness in the home. Total expenses for a year less than $150.00. Write for Catalogue.
JERE M. POUND, President.

"GEORGIA" Is the Synonym For What Is Best in Education
Send for Bulletins of the University of Georgia describing courses in Law, Agriculture, Forestry, Education, Pharmacy, Engineering, Commerce and Banking, Literary and Scientific studies and Graduate Work. *Tuition free. Room and Board $12.50 per month.*
Address THE CHANCELLOR, Athens, Ga.


WASHINGTON SEMINARY
1374 PEACHTREE ROAD - - - - ATLANTA
THE SOUTH'S MOST BEAUTIFUL SCHOOL
DISTINCTIVE FEATURES.
1. Boarding Department limited. $100,000.00 in Grounds and Buildings.
2. New School Building, modern in equipment, with provision for open-air class rooms.
3. Courses in Domestic Science and Physical Training a part of regular curriculum.
4. Departments: Kindergarten, Primary, Academic, College Preparatory, Music, Art, Expression.
Thirty-sixth Session begins SEPTEMBER 11th, 1913.
Write for illustrated catalogue.—E. L. D. and EMMA B. SCOTT, Principals.

An "A-1" College of the Highest Rank

BRENAU, without endowment, has taken a leading place among the colleges of the South. It has grown from a small seminary, with an enrollment of 30 students, to a large college for women with an attendance of 500 students.

ITS progress has been due to merit alone—to an unswerving devotion to educational ideals.

BRENAU combines an "A-1" college, a noted conservatory of music and a school of oratory second to none in the South.

GAINESVILLE'S climate is healthful and invigorating. Religious influences in the school and little city are represented by churches of all denominations and by the college Y. W. C. A.

Applications for the next term, which opens September 11, should be made at once. Address

Brenau College

Box 16. Gainesville, Ga.
Catalog on request.
Complete Equipment—Beautiful Environment—Splendid Climate.

WRITERS MAKE BEST DIPLOMATS DECLARES PAGE

New Ambassador to Italy, Author of Many Stories, Leaves Himself Out of Discussion.

SPEAKS IN GENERAL SENSE

Thinks a Writer Must Be Conversant With Economic and Governmental Problems of Day.

YORK HARBOR, ME., July 19.—Are authors better qualified to fill diplomatic posts than others? The appointment of Thomas Nelson Page as Ambassador to Italy brings this subject to the fore, coupled with the appointments made by President Wilson.

The greatest diplomats America boasts were men of letters. Benjamin Franklin, John Hay, Nathaniel Hawthorne, James Russell Lowell, William Dean Howell furnish a distinguished list.

Mr. Page, who is 60, is modesty personified. He has been reporter, lawyer, writer, and has succeeded in all.

Mr. Page asked if he could explain as an author what special qualifications a man of letters possesses to perform the duties of Ambassador, consented to speak, leaving his own case out of the discussion. Said he:

"A man of letters is better fitted to do anything better than anyone else. His work has broadened his horizon; if it hadn't we might as well do away with letters.

Must Know Problems.

"The author must necessarily be conversant with the economic and governmental problems of the day.

"I think the greatest good authors in general have alone is to interpret the spirit of the section about which they write. There can be no doubt there is a better feeling now between the North and the South than there was before the Spanish-American war. This, I believe, is because of writers.

"Every part of the world is being more properly set before another part by the authors.

"The President has had a thorough training. Besides the college education, he has had associations with the North and the South, and he is conversant with the economic and governmental problems. He is a man of strong character and has been deservedly selected by the people to hold their most important office.

"I met Walter Page prior to his departure for his London post and gave him a dinner. His whole heart was set upon the desire to 'make good.'"

Qualifications of Diplomat.

"What is your idea of the qualifications a good diplomat possesses?" he was asked.

"Devotion to his duty is perhaps the first and most important," he replied. "Then comes devotion to your country, application to your duty and a desire to bring your country and the country to which you have been sent closer together.

"Of course, since the cable came into use foreign posts are brought closer to the State Department at Washington, and it must be a great comfort to an Ambassador to feel that at any time he may seek aid from Washington.

"I believe Charles Francis Adams was the last foreign ambassador to be thrown upon his own resources, and that was because the cable was cut.

"Rome is indeed a charming post. I believe it is the most romantic city in the world. I am sure I shall like it."

Tight Shoes Land Thief Behind Bars

Burglar in Jewelry Store Kicks Heels to Relieve Pressure and Alarms Police.

SAN FRANCISCO, July 19.—Frank Davies, who at times also gives his name as John Simpson and Joe Allen, became irritated last night while scooping unset diamonds in his hat in a dark room because the toes of his new shoes were too narrow.

Intending to relieve the squeeze, he kicked toward the floor with his heel, but miscalculated and drove his foot through a glass show case. A policeman in a saloon on the floor below heard the noise and arrested Davies, who says he is an ex-convict and that he arrived here from Los Angeles at 9 o'clock yesterday morning. The diamonds were claimed to-day by the jewelers from whom they were taken.

Noble Ex-Convict Becomes Minister

Leonard Mordaunt Runs Gamut of Life From British Society to California Prison.

LOS ANGELES, July 19.—Leonard Mordaunt, ex-convict, scion of a noble English family, and better known in the role of a prison-reform worker, was ordained to the ministry of the Free Methodist Church by Bishops Jones and Sellew at the close of the annual conference which has been going on in the secluded aisles of Mineral Park.

During twenty years he has ranged from the welcome member of exclusive circles of European society to the lowest grade of convict. He became a convert and decided to dedicate the remaining years of his existence to the service of God and humanity.

FORMER LIFE CONVICT WILL BE FACTORY OWNER

PANA, ILL., July 19.—Noah Foster returned to Pana after serving eighteen years in the Chester penitentiary.

Foster was sentenced for life for the murder of Arthur Binion, but was pardoned on good behavior.

An inventor, he obtained money and departed for Philadelphia to look over machinery, preparatory to starting a factory at Pana. He is 40 years old.

Feeds Her Pet Pig With a Silver Spoon

Denver Society Woman Provides Bed of Down and Linen for Her Porcine Possession.

DENVER, July 19.—Mrs. Whitney Newton, a Denver society matron, has a new pet.

Young Robert Newton came home a few evenings ago and brought a baby pig with him.

Mrs. Newton took the squirming animal into her arms and tried to make it comfortable, but without success. Finally, in desperation, she went to the linen closet, took out a fine piece of hemstitched linen, embroidered with blue flowers, wrapped it gently about the slick little pig, then laid him cautiously upon the downy pillows beside her own.

Piggy gave a satisfied little squeak, doubled up his feet and went off to sleep happily.

This cunning act won Mrs. Newton's heart, and from exasperation she developed a positive liking for her pet. His white skin is washed, combed and perfumed and he sleeps in a downy bed every night beside his mistress. He also eats from a silver spoon.

Woman Sues to Save Parrot From Cursing

Tells Court That Bird Is Under Baneful Influences Now as Property of Saloon Man.

ALTON, ILL., July 19.—Mrs. Geneva Littlehage has applied to Justice Daniel Gorman for a replevin writ to obtain possession of a parrot to save him from the baneful influences of a saloon.

"The bird never swore once in his life, and I can't bear the thought of his learning to curse," she told the Justice. "You ought to help along the cause by not charging me anything for the papers."

Mrs. Littlehage said while coming from Kansas City to Alton she employed a porter to carry the cage. She said he ran off with the parrot and when she next heard of it the bird had been sold to a saloon man for $10. The proprietor of the saloon refused, it is said, to give it to the owner.

Must Stay Maids to Get Mother's Estate

Daughters of Ohio Woman Are Beneficiaries Under Will Which Prohibits Their Marriage.

BELLEFONTAINE, OHIO, July 19. One of the most remarkable wills ever admitted to probate in this county was made by Jane Lake, late of Richwood, who left considerable property to her three daughters, Linie, Nora and Ida.

The provisions are that the estate shall be equally divided among the three daughters, on the condition that none of them will marry. If one of them marries, her share of the estate goes to the two remaining single. If all three should marry, the entire estate is to go to the Board of Foreign Missions of the Methodist Episcopal Church.

FISHERMAN FINDS $1,400 WORTH OF PEARLS IN HAUL

PEORIA, ILL., July 19.—Joe Johnson, a clam fisherman on the Illinois River, found two gems among the pile of clams brought in from a day's haul. Johnson, thinking the pearls of unusual value, took them to a jeweler, who to-day gave him $1,400 for the two stones.

Society Now Dances Barefoot Outdoors

How the 'Rhythmic Motion' Is Taught

Many Dianas in Diaphanous Draperies

Miss Effie Baker of Washington, posing as a spartan runner in the dells of Sharon.

Miss Beulah Hepburn, daughter of the banker, taking the part of the Goddess Diana.



Miss Mildred Anderson, as "Atalanta Picking Up the Golden Appple."

COPYRIGHT PHOTOS UNDERWOOD & UNDERWOOD

In Shady Dells of Sharon, Mass., Prominent Members of the Exclusive Sets Learn To Be Graceful.

SHARON, MASS., July 15.—Beautiful bare-footed society women clad in diaphanous draperies whirling through the groves like Dianas and dryads of mythological days caused this little town much disturbance until it was learned that these nymph-like dancers were only groups of fashionable women from Boston, New York, Washington and other large cities learning the art of rhythmic expression at Mrs. Florence Fleming Noyes' Sharon Summer School.

Just now Sharon has recovered a little from the shock of having its dells and glades peopled with gyrating girls going through mysterious evolutions, but the interesting new kind of training which Mrs. Noyes has started in Massachusetts promises to atract large numbers of rhythmic women students from everywhere.

The rhythmic dance is especially delightful since it necessitates the wearing of special apparel, thin, loose and silken, to give full and perfect play to the motions of the limbs and the free gyrations of the body.

"Close to Nature" Dance.

Litheness, suppleness and harmony are the main objects in the learning of rhythmic expression and lessons are best inculcated, Mrs. Noyes believes, where overhanging tree boughs, falling leaves and the aroma of opening blossoms lend to the enchantment of the atmosphere.

It is partly for such a reason that Mrs. Noyes chose Sharon as the spot for her summer school. Behind the clean, fresh, white-painted bungalow-cottage on Pleasant street, that does duty as a living room and classroom building, is a beautiful grove of tall trees with low swinging branches and dark green grass underneath.

It is in this grove that the pupils are inducted into the first mysteries of rhythmic expression.

As they get experience and feel the restrictions of the grove they naturally seek the wider range of the wooded expanses that surround the town. Hence the surprise that was at first caused when these startling Delsartian women of society were seen amid the trees or deep in the recesses of some particularly remote glen gliding through the fantastic evolutions that are supposed to lend the body perfect ease and repose.

Great Modesty Is Shown.

Groups ranging from ten to a score or more in number mysteriously appeared and disappeared. Great modesty was shown in regard to keeping aloof from the townspeople, and only the chance passer who happened upon one of these rhythm classes of beautiful girls knew of the great grace and extreme litheness of body that was being taught and learned.

Among the girls studying with Miss Noyes are Beulah Hepburn, daughter of A. Barton Hepburn, of New York; Margaret Tuttle, daughter of Mrs. Howard Mansfield, a prominent suffrage leader; Mildred Anderson and Mable Coffin, of New York; Elena Farons, a Kansas City society woman; Winifred Lawrence, a Cleveland society girl; Lenora DeGrange, Effie Baker, Kathryn Dunkhorst and Elise Ryan, of Washington, and Bertha Remick, a composer, of Sharon.

Moving Picture Gives Mother Clew to Girl

Missing Daughter Is Recognized on Screen and Police Are Following Up Trace.

SAN FRANCISCO, July 19.—The "movies" may be instrumental in restoring Olga Ellis, 5, to the mother from whom she was taken in Revere, Mass., and brought to California.

For six months the police have sought John Ellis, of Revere, Mass., who is said to have left that city with his daughter.

A school-teacher of Berkeley, Cal., became interested in the case and gave a picture of the child and the mother's address to a moving picture agency.

Mrs. Myrtle Palmer, housekeeper in a hotel here, saw the mother's appeal at a moving picture theater recently and recognized the little girl as one who had stayed at the hotel with her father for several weeks. He had registered, she said, as D. Delisle, and had gone to Eureka, Cal.

Mrs. Palmer notified the police and search for the man and child has been instituted in Eureka.

Squaws Lay Ties As Bucks Play Poker

Desert Section Hand Boss Returns to Find Piute Women Doing Construction Work.

SAN FRANCISCO, July 19.—Piute Indians as substitutes for Mexican section hands were tried out in the Nevada desert last week. The Mexicans were deemed unsatisfactory because they would drop their tools and rest the instant the "boss" got far enough away so that he could not hit them with a shovel handle.

With the Indians on the job, however, the work went along just the same, boss or no boss.

Nevertheless the Mexicans are again on the pay roll and the Indians are taking their traditional ease.

After glowingly watching five days of splendid work by his Piute bucks the section boss left them the other day. Returning 24 hours later he found the suffragette members of the Piute tribe doing the work on the railroad, while the bucks were gathered in a poker game at one side of the track.

BORUP PARTY TO HUNT NEW LAND IN ARCTIC SEAS

Daring Explorers Headed by Donald McMillan to Remain Two Years in Cracker Land.

Special Cable to The American.

SYDNEY, N. S., July 19.—When the little whaler Diana left this port for Flagler Bay, with the Borup Memorial Expedition to Crocker Land on board, the exploration party bade farewell to the haunts of the white man for two years.

The next stop of the hardy vessel will be Etah, the Eskimo colony, where a party of natives will be taken on board, and the ship will then proceed into the Kane Basin and headquarters will be established in the westerly end of the basin at what is known as Flagler Bay. Here the supplies will be unloaded and winter quarters established. Should no mishap occur this work should be accomplished some time in August or September, when the Diana will return to this port, leaving the small band of intrepid explorers and their Eskimo friends and companions on their own resources.

Will Explore Unknown Land.

The chief object of the expedition is to explore an unknown land or chain of islands first sighted by Peary in 1906. Again in 1908 Peary had another view of this land, but was unable to set foot upon it. So far as is known, no man, at least no white man, has ever visited this mysterious place.

Haul out your latest map of the Arctic regions. In about longitude 75, latitude 79, you will find the Kane Basin and Flagler Bay, the winter quarters of the party. Trace your way along the 79th degree of latitude through the water passage which separates Ellsmere Land from Grinnell Land until you reach 86th longitude meridian.

Here turn north in the channel which separates Axel-Heigerg Land on the west, from King Oscar Land and Grant Land on the east, gradually pushing to the northwest until you reach the northernmost tip of Axel-Heigerg Land, known as Cape Thomas Hubbard, slightly above the 81st parallel and in longitude 93. This is really the jumping off place of North America. This is the point from which Peary saw Crocker Land in the distant northwest.

It is from this point that the present expedition will set out for the unexplored region.

May Be Huge Continent.

Crocker Land may be just a few islands or it may be a huge Arctic continent. That is what Dr. Donald MacMillan and his party are going to find out. The work of establishing supply stations between Flagler Bay and Cape Hubbard is expected to be finished by February of next year. With a large base of supplies at the cape, the little party will set out across the frozen ice to Crocker Land, 100 miles away.

Once there geological and botanical specimens will be obtained, the coast line of the land will be surveyed and every scientific fact about the land will be obtained so that when the party returns we shall know for a certainty what Crocker Land really is.

With the summer of 1914 will come the breaking up of the ice in the sea between Crocker Land and Cape Hubbard. This means that in all probability the party will be compelled to remain in this barren region and wait for the winter to freeze the ice and afford them a passageway to their base of supplies. This is where the dangerous part of the expedition comes in.

Starvation Big Danger.

Will these men be able to subsist in this region for several months on the meager supplies they can carry with them and the game they may find there? The tragedies of the Arctics may be summed up in the one word "starvation." Everything depends upon supplies, without them the party is doomed to one of the most horrible deaths ever suffered by mankind. The pains of hunger, the freezing of the body when the blood is no longer able to supply the necessary warmth, the knowledge that there is absolutely no hope, the thoughts of the loved ones waiting for the return, these and many more sufferings which we are unable to realize or imagine fall to the lot of the members of an Arctic party without provisions.

The possibility of such a catastrophe befalling his party was mentioned to Dr. Donald MacMillan before he sailed from this port. He turned his clear eyes to his questioner and in the firm tones of a man who has implicit faith in his own ability said: "But we won't fail. The equipment we have, the experience of the Eskimos which we will take with us, many of whom were with Peary on his successful Polar expedition, the trained dogs and the determination to succeed will bring us back safely."

And anyone who knows this young man, imbued with the spirit of adventure and a love for the frozen north, can not doubt that he will succeed. Such men as Anthony Fiala, Sir Ernest Shackleton and Robert E. Peary have the utmost faith in MacMillan to accomplish any task to which he turns.

Would you have a slim, youthful figure? Though no longer young, it may be yours.

Drink "GET SLIM"



A delicious fruit combination, in powder form, to be dissolved in your drinking water and taken when thirsty, at any time and in any quantity.

Not one drop of medicine—not laxative. Positively not injurious. Pure Food Serial No. 46516.

"Get Slim" reduced me 18 pounds in 4 months without the slightest change in my mode of living.

It improved both my health and appearance. I believe it the simplest and easiest way of controlling weight. Sold by

Randolph Hairdressing Parlors Atlanta, Ga.

or direct from me.

JEAN DOWNS

Your Wholesale Druggist or

334 Fifth Avenue--33rd Street

Opp. Waldorf Astoria.

Call if possible. Booklet on request.

PENNSYLVANIA PENNANT

For 15 Cents and the Pennant Coupon That Appears Below

Regulation Size --- 12x30 Inches

On Sale by the Following News Dealers

IN ATLANTA

JACKSON-WESSEL DRUG CO., Marietta and Broad Streets.
CRUICKSHANK CIGAR CO., Peachtree and Pryor Streets.
GEORGIAN TERRACE CIGAR CO., Georgian Terrace.
HARBOUR'S SMOKE HOUSE, 41 North Pryor Street.
WEINBERG BROS. CIGAR STORE, Alabama and Pryor Streets.
BROWN & ALLEN, Alabama and Whitehall Streets.
HAMES DRUG CO., 380 Whitehall Street.
MEDLOCK PHARMACY, Lee and Gordon Streets.
WEST END PHARMACY, Lee and Gordon Streets.
JOHNSON SODA CO., 441 Whitehall Street.
WHITEHALL ICE CREAM CO., 284 Whitehall Street.
STEWART SODA CO., Cooper and Whitehall Streets.
GREATER ATLANTA CONFECTIONERY CO., 209 Peachtree St.
ADAMS & WISE DRUG STORE, Peachtree and Linden Streets.
TAYLOR BROS. DRUG CO., Peachtree and Tenth Streets.
TAYLOR BROS. DRUG CO., West Peachtree and Howard Streets.
CRYSTAL SODA CO., Luckie and Broad Streets.
ELKIN DRUG CO., Peachtree and Marietta Streets.
JACOBS' PHARMACY, Alabama and Whitehall Streets.
WALTON SODA CO., Walton Building.

Out-of-Town Dealers

Out-of-Town Price, 18c and the Pennant Coupon.

BENNETT BROS., 1409 Newcastle Street, Brunswick, Ga.
JOE N. BURNETT, 413-A King Street, Charleston, S. C.
REX VINING, Dalton, Ga.
ORA LYONS, Griffin, Ga.
ROME BOOK STORE CO., Rome, Ga.
CHEROKEE NEWS STAND, Rome, Ga.
H. K. EVERETT, Calhoun, Ga.
J. D. BRADFORD, Sumter, S. C.
EARL A. STEWART, 451 Cherry Street, Macon, Ga.
ROBT. NEWBY, Vienna, Ga.

If your news dealer can not supply you, write us. We send all pennants anywhere for 18 cents each and the Pennant Coupon.

SPECIAL COUPON

THIS COUPON entitles the holder to any or all Pennants at the *Special Reduced Price of 15 Cents* for each pennant when presented to any Atlanta news dealer or at the offices of

HEARST'S SUNDAY AMERICAN

20 East Alabama St. 35 Peachtree St.

LIST OF PENNANTS

Harvard	Georgia Tech	Masonic
Yale	Ga. University	Elk
Princeton	Alabama	Eagle
		Odd Fellows
Vassar College	Cornell University	Columbia University

Three cents extra if sent by mail or redeemed by out of-town news dealers or agents

This affords an unusual chance to obtain Pennants at a previously unheard-of price.

HEARST'S SUNDAY AMERICAN

20 East Alabama St. 35 Peachtree St

ATLANTA

FOR MILADY'S WARDROBE



By MME. HAUTE MONDE.

THE newest shirts to wear with the eponge skirts are those in pique. The new pique is only a distant relative to the stiff pique of other years, as it is delightfully soft and supple. The shirt is masculine in cut, with the exception of the neck, which is invariably finished by one of the becoming rolling collars which owe their origin to the days of Marie Stuart. The correct finishing touches are added when a sash of plaid ribbon and a cravat to match are adjusted. No matter how severe the skirt and shirtwaist may be, the sash is sure to give the feminine touch.

* * *

The all-black hat is the smart headgear of the hour, regardless of the shape, and it is a practical choice for the beach. A black hat does not look quite as summery or light as an all-white hat, but the sun can not damage it as it can one of colored straw, or even one of the natural tone straw, which may become actually sunburnt. There is a fad for trimming some of the black hats with blue ribbon bows, and a few of the bolder spirits among the fashion leaders are appearing in brown straw hats. When the latter are worn with brown shoes and stockings and a sash of brown moire or tulle, the effect is really artistic.

* * *

Separate skirts of cotton eponge have had a tremendous sale, and many of the well-dressed girls at Newport and Tuxedo are wearing them to the exclusion of linen or the durable cotton corduroy, which is becoming very common these days. The two-piece model preserves the straight, narrow silhouette, but does not launder as well as the gored skirt, which, when properly cut, should not sag after washing. These skirts button over the left hip and are slightly gathered into a belt in the back, which fastens with a buckle.

* * *

White serge, while not so serviceable for rough usage as tub stuffs or mixed tweeds, is altogether charming for outing wear provided one can keep it clean, and there are pretty ready-made suits, one-piece frocks and separate skirts of white serge offered at prices so reasonable that it does not seem extravagant to have two or three things of the kind, and so be able to spare one easily during its trip to the cleaners.

* * *

All petticoats are as thin and soft as possible, without being actually transparent—unless the wearer stands in a strong sunlight. Then sometimes the effect is rather startling. The petticoat now is exquisitely fitted, and is as narrow as possible, having a flounce of fine machine embroidery at the foot. Unless intended for wear with a sheer frock, the petticoat does not reach below the top of the buttoned boot.

* * *

Flesh-tinted linings in yokes have become such a frenzy with feminine folk that the craze has spread even to lingerie. The latest nightgown is of thin batiste, with a lace yoke lined with flesh-tinted net. This yoke reaches to below the arms, and, instead of being attached to the gown under a ribbon beading, a garland of tiny, pale pink roses covers the seam. The short lace sleeves are also looped up with pink silk roses.

* * *

Sweaters show more variety than they once did. One may have them any length from hip length to full length and in many shapes. The Bulgarian lines are also in evidence among the new sweaters this season, the wide belt being usually of some contrasting color with cuffs and collar to match.

* * *

Jet ornaments are popular on light summer frocks. The lighter the frock the heavier the ornament. One, made of seven octagonal pieces of cut jet, the center one two inches across and the end ones an inch across—set in a row—is used to mark the high front waistline of a sheer batiste embroidered afternoon gown. The ornament extends well round a quarter of even the fashionable waist.

* * *

So far this season one has not seen any of the light-colored silks and satins used for suits or one-piece frocks for general wear. When a woman wears a light or bright pink gown it is of muslin or eponge or French voile. Both silk and satin are found in navy blue, chocolate brown, and, especially, in beige; the latter, like tan, is being widely used with black trimming and is immensely attractive. Its neutrality of tone allows various dashes of color to be used against it.

* * *

The peplum is still here. In a dainty white lingerie blouse showing a straight, gatherless peplum eight or ten inches long, there is an interesting belt arrangement. Two sections of the belt are made of mull, like the blouse, and these two sections band the waist at the sides. The belt in front and back is made of dark blue satin ribbon, folded narrow like the mull belt. On each end of each of the ribbon bands is a big white pearl button, and the mull sections of the belt button over the ribbon on these buttons.

* * *

Bead trimming, apparently, is not going out of fashion. A recently shown serge coat has a short, loose coat, the raw edge of which is banded with bright blue beads—the serge is navy—embroidered in a straggling design a couple of inches wide. The neck edge of the coat and the sleeves, too, showed the same banding.

* * *

The smart thing just now is the dying flower droop, the collapse of the whole figure which seems the result of mental fatigue, but which is in reality the result of a carefully thought out mannerism introduced for the purpose of advertisement by a famous Parisian actress. This charming woman is possessed of what the novelists call a willowy form. She is tall, exceedingly slender, extraordinarily graceful

LATEST PARIS COSTUMES STARTLE GIDDIEST MODES HAVE EVERYTHING BUT SIMPLICITY

Fashions Shown at Longchamps and Other French Race Courses Last Word in Sensations.

An old, old song remarked, "They do such things and they say such things—on the Bowery." But the modern place for doing and saying "such" things in Paris—and from the indications of these pictures snapped at the races at Longchamps, just outside of "Gay Paree," they are wearing such things as our giddiest Atlantan would scarcely venture on home soil.

In the one case a modestly flowered silk skirt with wee buds borrowed from the old chintz patterns is topped by a "cubist" coat of very spherical lines! Pale gray brocade flowered in great purple irises is seamed down the back that there may be fullness enough to shor from two cords at the top, and to finish with four cord shirrings at the bottom, and still to fasten kimono fashion over the shoulders. A hat of duchess lace banded in white moire and decked with a great bush of black aigrettes finishes the costume.

The other fair Parisienne carries a parasol of white broderie Anglaise inset with rare venise lace and with a three-inch edge of black velvet. The black and white color scheme continues in the shoes, which have patent leather vamps and instep strappings of white suede. And the gown itself is a creation of shadow and venise and duchess laces with net and point d'esprit and black beads for further garniture! The gown has the new cross front drapery that is suggestive of a surplice when found on a waist, but brings to mind nothing so much as harem trousers when found on the skirt. The only things of simplicity in this costume are the old-fashioned mitts that cover the arms and the big full-blown rosette thrust into the girdle.

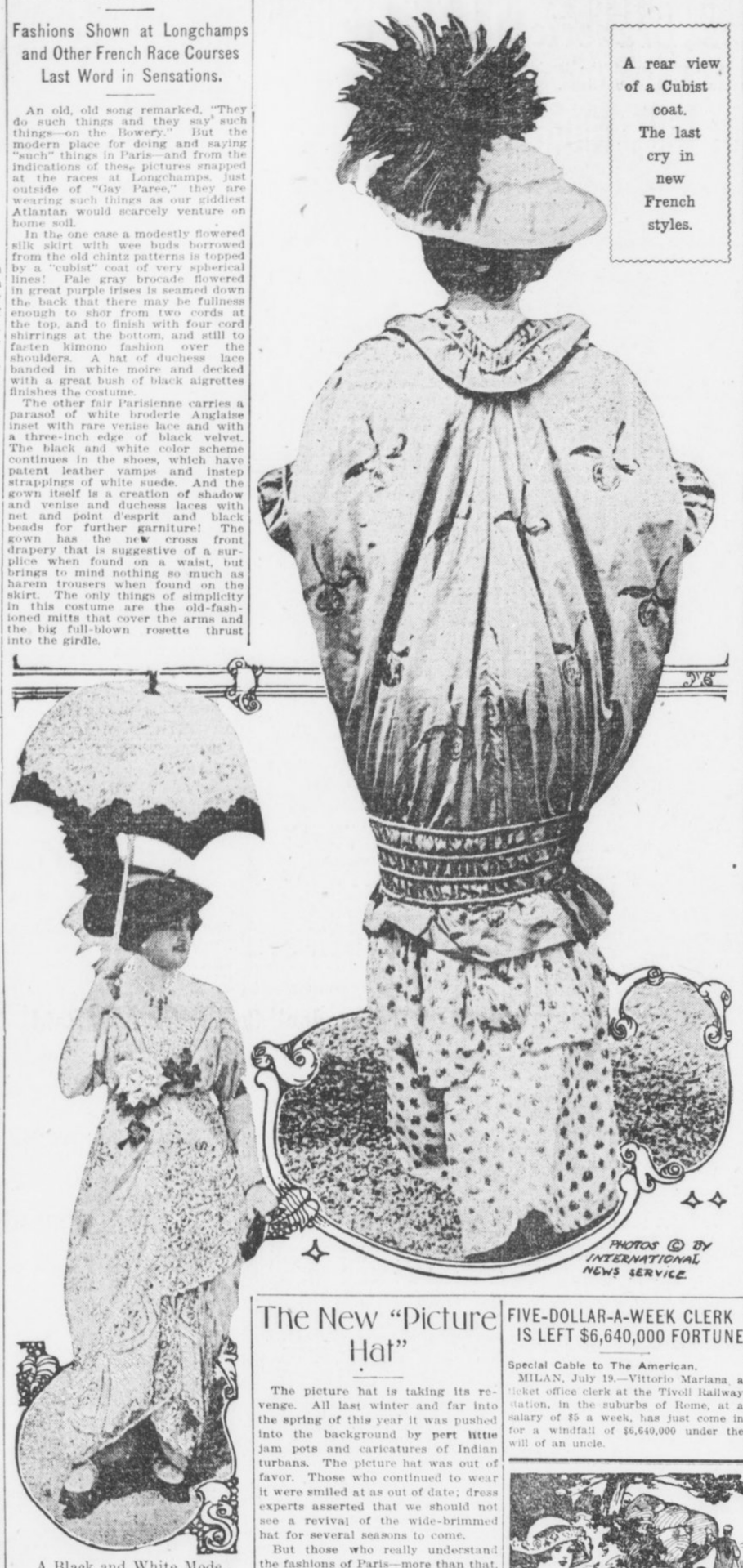

A rear view of a Cubist coat. The last cry in new French styles.

PHOTOS © BY INTERNATIONAL NEWS SERVICE

A Black and White Mode.

on the artistic lines laid down by disciples of Puvis DeChavannes. She started the fad for drooping figures of an exaggeratedly natural order and the fashion has spread with the rapidity of a prairie fire.

* * *

Violent color contrasts are tolerated and therefore one sees a purple ruff and cape over a gown of black satin which has a black tulle top; over while lace gowns there will be a ruff and cape of raspberry red tulle.

* * *

Where are the plain shoes of to-day going? There are not many of them, to be sure, but the new shoes which are coming in from day to day put the few plain ones that are left to shame. For the new ones show much slashing and cutting and gilding and painting. One pair of slippers is made of green, silver and white, and the kid from toe to heel is slashed away leaving openings shaped like crescents separated by the merest slivers of kid. Another slipper, with a French heel, is made to be worn without stockings. It, too, is made of painted and gilded kid, and has a strap to go between the great toe and the one next to it which buckles to a strap crossing the instep.

* * *

Zinnias have come into great popularity this summer. Their popularity began, in fact, last winter, when Futurist designs and colors first came in. There is a stiffness and rigidity of form about zinnias that harmonizes with designs formed of cubes and triangles. And the bright, clear colors of this flower suggest those in the giddiest futurist silk. Hence the popularity of the zinnia for corsage bouquets, hat and frock trimmings in its artificial form, and for household and garden decoration in its real form.

The New "Picture Hat"

The picture hat is taking its revenge. All last winter and far into the spring of this year it was pushed into the background by pert little jam pots and caricatures of Indian turbans. The picture hat was out of favor. Those who continued to wear it were smiled at as out of date; dress experts asserted that we should not see a revival of the wide-brimmed hat for several seasons to come.

But those who really understand the fashions of Paris—more than that, who understand something of the ways of the Parisiennes—never doubted the early return of the big hat, weighed down with rich feathers or lovely flowers. Its coming might be delayed a little, but it was certain to arrive nevertheless. And it has arrived.

Once again there are seen genuine picture hats, large and small; such hats as might have graced the beauties depicted by the old masters.

* * *

This is essentially a lace year. Wide lace flounces are getting more and more fashionable. They will be in high favor for casino wear. These lace dresses, arranged in three or four tiers, are exceedingly becoming; more than that, they are full of artistic charm. Painters through all the ages have raved about supple draperies of lace or fragile gauze.

FIVE-DOLLAR-A-WEEK CLERK IS LEFT $6,640,000 FORTUNE

Special Cable to The American.

MILAN, July 19.—Vittorio Mariana, a ticket office clerk at the Tivoli Railway station, in the suburbs of Rome, at a salary of $5 a week, has just come in for a windfall of $6,640,000 under the will of an uncle.

FRECKLE-FACE

Sun and Wind Bring Out Ugly Spots. How to Remove Easily.

Here's a chance, Miss Freckle-Face, to try a remedy for freckles with the guarantee of a reliable dealer that it will not cost you a penny unless it removes the freckles; while if it does give you a clear complexion the expense is trifling.

Simply get an ounce of othine—double strength—from Jacobs' Pharmacy and a few applications should show you how easy it is to rid yourself of the homely freckles and get a beautiful complexion. Rarely is more than one ounce needed for the worst case.

Be sure to ask the druggist for the double strength othine, as this is the prescription sold under guarantee of money back if it fails to remove freckles.

MISS WILSON IS PLAIN 'JESSIE' IN KENSINGTON

Pennsylvania Folk, Whom Daughter of President Aided, Like White House Bride-to-Be.

PHILADELPHIA, July 19.—Kensington is living over again the three years that Miss Jessie Wilson, the President's second daughter, whose engagement to Francis Bowen Sayre, of Bethlehem, has just been announced, spent as a social worker in the mill district.

To Kensington she is just "Jessie," and "Jessie" she always will be, the girl who traveled up and down narrow streets on visits of mercy, who attended the sick beds of mothers and was a sister to the working girls and a pal of the short-trousered boys who gathered at the Lighthouse gymnasium.

Miss Wilson's work of social service at the Lighthouse, 152 West Lehigh avenue, brought her in close contact with the men, women and children of the mill sections, and to all of them she endeared herself by her modesty, her unassuming manner, her cordiality and sincerity. The life of the settlement she followed closely, spending five days a week in routine work and returning to her home in Princeton for the week-end.

Many a meal Jessie Wilson has eaten at the uncovered tables of the Lighthouse Restaurant with motormen and millworkers for her companions, never thinking herself a whit better than the people who surrounded her.

Roast beef, fried potatoes, tomato sauce, lemon pie, bread and butter, and coffee—why should a President's daughter want more? And she didn't want more. So when it was more convenient to at eat the restaurant than with Mr. and Mrs. R. Porter Bradford, the manager of the Lighthouse, with whom she resided, she ordered the menu chalked on the wall of the restaurant, "full roast dinner for 15 cents."

Miss Wilson has lately been associated with the National Board of the Young Women's Christian Association, and has been active in work for the betterment of factory girls.

San Francisco To Be Best Dressed City

"Greatest Decoration Scheme Ever Outlined" Is Promised for the Annual Portola Festival.

SAN FRANCISCO, July 19.—The greatest decorative scheme ever outlined for any city, American or European, has been prepared for San Francisco during the Portola festival of October 22 to 25 next.

San Francisco will be the most beautifully dressed city and the best illuminated the world round.

Here is a list of the chief features of the decorations, for which estimates are to-day being received by the Portola festival committee:

Ten miles of greens, 100,000 flowers, 24 acres of flags, 50 tons of plaster for statues, colonnades, etc.; 40,000 electric bulbs, with 1,000,000 candlepower; 10,000 gallons of water for the big fountain in Union Square.

Scant Dress Barred From Communion

Pastor Assails Women Who Appear in Church Clad in "Yard of Nothing."

MERIDEN, CONN., July 19.—"The dress for attendance at the house of God in clothes suggesting a ballroom or a recreation pier is disgraceful, and hereafter women with slashed skirts, transparent waists, low-necked or short-sleeved gowns will be refused holy communion at St. Rose's Catholic Church," the Rev. James Conlin said to-night. "I have no objection," he continued, "to women appearing in church in the coolest manner consistent with decency, but when they appear in things that are only a wisp of cloth and a yard of nothing, I believe it is time for me to protest."

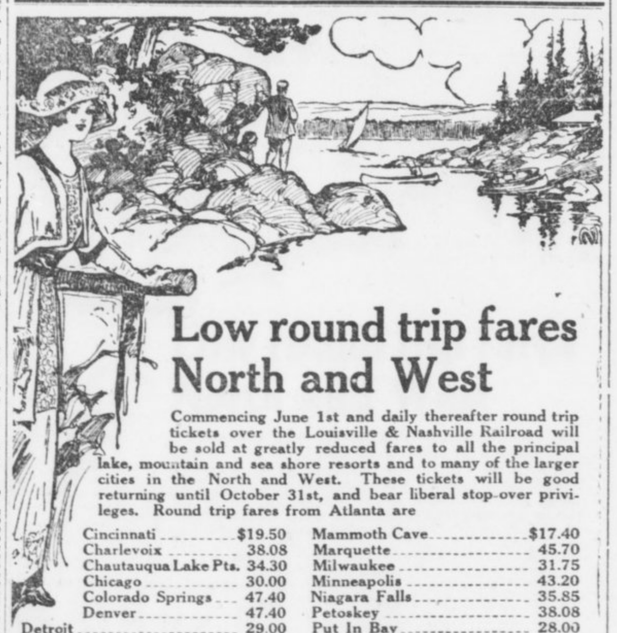

Low round trip fares North and West

Commencing June 1st and daily thereafter round trip tickets over the Louisville & Nashville Railroad will be sold at greatly reduced fares to all the principal lake, mountain and sea shore resorts and to many of the larger cities in the North and West. These tickets will be good returning until October 31st, and bear liberal stop-over privileges. Round trip fares from Atlanta are

Cincinnati	$19.50	Mammoth Cave	$17.40
Charlevoix	38.08	Marquette	45.70
Chautauqua Lake Pts.	34.30	Milwaukee	31.75
Chicago	30.00	Minneapolis	43.20
Colorado Springs	47.40	Niagara Falls	35.85
Denver	47.40	Petoskey	38.08
Detroit	29.00	Put In Bay	28.00
French Lick Springs	21.70	Salt Lake City	60.40
Indianapolis	22.80	St. Louis	25.60
Louisville	18.00	Toronto	38.20
Mackinac Island	39.50	Yellowstone Park	67.60

These are but a few of the points. There are a great many others and we will be pleased to give full information upon application. Proportionately low fares from other points in Georgia.

L&N

Let Us Arrange Your Vacation Trip

CITY TICKET OFFICE

4 Peachtree St. PHONES { Atlanta 178 / Bell - 1088 ATLANTA

The Tango Arrives in Time To Stir Jaded Paris Nerves

By La Raconteuse.

Special Cable to The American.

PARIS, July 19.—Personally I am quite unable to understand why the tango's merits and demerits should continue to interest Parisians. But it is an undeniable fact that the Argentine nationale dance, which, by the way, is repudiated by the Argentine legation, still remains the subject of most heated discussions in the salons and everywhere.

The exotic dance was fortunate in arriving here at a time when we were practically at our wits' end for a new subject of conversation. Society found what it wanted the very moment the chief of police forbade the tango to be danced in public, and now tango has reached the heights of its popularity. It may even survive this dreadfully hot summer. It is discussed in society at the "fives" in the Bois, and "tout Paris" is at present divided into two hostile camps—for and against tango.

Tango at Senate Ball.

Since the tango, as I said, has been repudiated by the Argentine Embassy, we really do not know where the dance comes from, but we have adopted it, and the other evening I saw it danced most beautifully at a ball given by the President of the Senate in Luxembourg.

Our theatrical ladies find it far more interesting and plastic than either the Boston or the "grizzly hug," with no reminiscences of the "cake walk," of which they heartily tired.

Gabriel d'Annunzio, who was asked his opinion of the tango, replied with a smile: "Why, everybody tells me I dance it admirably, so, of course, I am delighted with it."

Madame Cassimir Perier sees absolutely nothing interesting the the tango, which has made no impression whatever on her, but Maurice Rostand, son of our great and immortal poet, finds tango incomparable, symbolizing "soft and gentle, perhaps a little sad, dreams." He emphatically declares that it must be danced only by young and beautiful partners who are in perfect harmony body and soul.

La Belle Otero Enthusiastic.

"LaBelle Otero" is enthusiastic about tango and tells me that in a revue soon to be performed she will dance it as Paris has never seen anything danced before. I am afraid it will be most shocking.

Princess Lucien Murat has startled us all by declaring: "I love tango above anything else in this world, and find it absolutely chaste when it is danced by a Spaniard or a South American. Frenchmen will never learn to dance it properly."

Mlle Cecile Sorel, of the "Comedie Francaise," says she does not know nor want to know the tango, "for there is only one kind of dance, that which is taught by Isadora Duncan, which arouses in my soul images of the highest beauty."

Andre deFouqueres says tango is a sad, melancholy dance which will never lastingly appeal to the lively, animated French people.

He thinks it should be limited to the stage. It can be danced very correctly; on the other hand it is liable not to be.

Its unsuitability for the drawing room comes also from the fact that it is not a gay and convivial dance and pretty like the Russian polka or the Polish polka. "I am a partisan of the old dances," says M. de Fouqueres, and at certain evening parties I have danced the Empire dances. One must have tradition, especially a nation like France, famous for her chivalry and politeness.

Country Club Clothes

Reception days at the country club and the yacht club bring out very distinguished costumes of the lingerie order, accompanied by picture hats loaded with roses, and parasols selected to match sashes. Such frocks this year are almost entirely of fine lace and machine embroidery, with knowing touches in the way of sashes and little tulle bows at the neck and girdle. Airy black tulle bows with sheer white frocks are extremely smart, and with this white and black combination is carried a parasol of decided hue, like mustard yellow, Nell rose or saxe blue. Buttoned white oxfords are much fancied with white frocks of an airy character, though buttoned boots of buckskin are liked best with yachting costumes of a tailored nature.

WOMAN JURORS SCORN STYLE OF SMART LAWYER

Beau Brummel Clothes and Bachelor Button of Barrister Fail to Win His Cause.

SAN FRANCISCO, July 19.—Personal pulchritude and unusuarly smart habiliments, heightened by a bachelor's button and an ingratiating manner, failed to win for Assistant District Attorney Maxwell McNutt, in his appeal to the jury of women which tried Mrs. Bertha J. Williams on an extortion charge to-day. After deliberating one hour and 55 minutes, the jury, the first in the history of the world composed of women to hear a felony case, brought in a verdict of acquittal.

"Of course she said she did what she did, but we didn't think when she said she did it, she meant she had meant to do it," said one of the jurywomen.

Hence, Mrs. Williams, attired in a fetching Milan hat and a neat white serge tailored suit, much scrutinized by the jurywomen, made discreet osculatory advances to her benefactors, and the incident was closed.

Mrs. Annette Robinson, also armored in attractive feminine fixings, was the complaining witness in the case. She accused Mrs. Williams of having written her a letter April 8, attempting to extort $150 in return for the delivery of a trunk said to have contained certain evidence which, according to the letter, would have embarrassed Mrs. Robinson, had it fallen into the hands of the police.

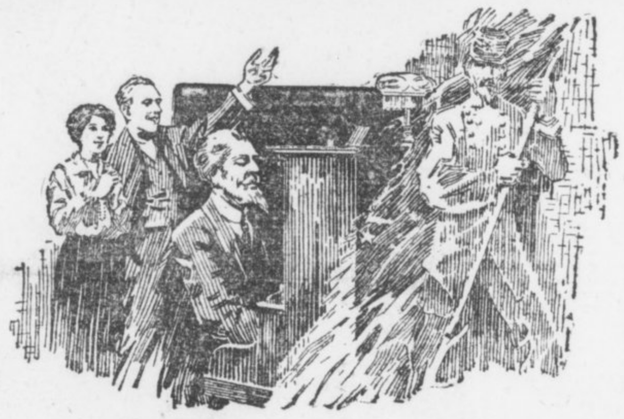

"DIXIE" RAISES RIOT

When Played by *Instinct*

(Experiences with the New Instinctive Playing. No. 8 of series.)

I RAISED merry riot in my house last night. I had the whole place going: but I didn't care. I was having the time of my life!

"I was near Mary's new Virtuolo Player Piano, and I thought I'd try it out. So I put in a roll marked 'Dixie,' while I was pecking around at the door, and that old song must have gone to my head. Before I knew it I was crashing it out for all I was worth—

"'Way down south in the land of cotton.'

"I closed my eyes, touched the 'soft and strong' Acsolo buttons,' and I put regular smash and ginger into that music.

"Why I seemed to be right back in those thrilling days of '61 again—when multitudes went wild over that great old song—when hearts beat like trip-hammers and throats sang themselves hoarse with its stirring rhythm.

"Well, Mary peeked in—and stayed. Then Mary's young man; and then some of the neighbors came along, too, and all joined in—yelling and singing and capering like mad!

"Say—my 'music instinct' is *great*, when I can play 'Dixie' like that!"

* * * * *

Why should *you* be denied the real pleasure of Music—the recreation—the relief from your worries—that the

HALLET & DAVIS

VIRTUOLO

THE INSTINCTIVE PLAYER PIANO

will bring you and every member of your family? Why, indeed—when you can own the new PRINCESS Style Virtuolo for *only $450*, and can pay for it on terms as low as $10 a month? Other styles $550 and up.

Make your plans today to call at the store for full information about the Virtuolo's Instinctive Playing, and our Easy Buying Plan.

HALLET & DAVIS PIANO COMPANY

(Established 1839)

50 North Pryor St., Atlanta, Ga.

LONDON W. Orton Tewson, Chester Overton · PARIS Paul Pierre Rignaux, Marquis de Castellane · BERLIN C. de Vidal-Hundt, Fritz Jacobsohn · ROME J. M. E. D'Aquin, George M. Bruce

SUNDAY AMERICAN'S SPECIAL CABLE LETTERS RECEIVED FROM ALL THE GREAT CAPITALS OF EUROPE

ASQUITH WILL STAY PREMIER DESPITE TORIES

Reports of Prime Minister Withdrawing To Go on Bench All Emenate From Opposition.

By PHILIP EVERETT.

Special Cable to The American.

LONDON, July 19.—Seldom, if ever, has the air here been as full of political rumors as during the last few weeks—a fact which seems to show that the heat of the summer has played havoc with the brains of our conservative editors and politicians, for all the rumors invariably may be traced back to the camp of the Opposition.

The fall and collapse of the present Government was confidently predicted as destined to take place long ago, and when the prophecy was not fulfilled, the political gossips began to talk of all the important changes that were to take place in the Cabinet.

Asquith to Appoint Isaacs.

The most sensational of these predictions was that Mr. Asquith, tired with the burdens and responsibilities of his office, would resign after appointing himself Lord Chief Justice to succeed Lord Alverstone, who, as everybody knows, will never resume his seat on the bench.

A successor will have to be found, but as the long court vacation is at hand, no new Lord Chief Justice will have to be nominated until October, and then, no matter how often the Tory press has predicted that Mr. Asquith would never dare do, he will nominate Sir Rufus Isaacs for the vacant position.

And no one of any importance will say a word against the appointment, for in all England there is no man more fit to hold this high office than the present Attorney General. In a month or two all the artificial indignation stirred up by the Marconi affair will have completely disappeared.

Premier to Keep Post.

I can assure my readers, on the very best authority, that Mr. Asquith has not the slightest intention of leaving the political arena now, and everybody who knows him knows that this is so.

The statesman who, in face of unexampled difficulties, passed the Parliament act is not going to leave his post until the fruits of that great measure are garnered.

A distinguished colleague of Mr. Asquith's in the present Cabinet said a few weeks ago: "Loyalty is one of the brightest jewels in the crown of the Prime Minister's character." That loyalty will not be wanting to the Liberal party at this juncture in its fortunes. There is also a loyalty that a man owes to himself, and Mr. Asquith must feel that it is incumbent on him to see that the machine which he fashioned in the Parliament act is capable of doing its work.

Earl's Money to Buy Mother Home

Markham Girl to Spend Heart Balm

THE most recent photograph of Daisy Markham, the English actress, and a remarkable photograph of a clerk at work in the Bank of England, weighing out the $250,000 which the Marquis of Northampton paid to Miss Markham to settle her breach of promise suit.



COPYRIGHT, BY INTERNATIONAL NEWS SERVICE.

Intends To Provide Her Parent With Handsome Income From Breach of Promise Suit.

Special Cable to The American.

LONDON, July 19.—Lovely Miss Daisy Markham declares she will expend much of the $250,000 the young Marquis of Northampton, former Earl of Compton, paid to her to settle the breach of promise suit in buying a residence for her mother, and in providing an income for her.

A quarter of a million is the largest sum ever paid in England in such a suit, but the Marquis of Northampton inherited a great fortune at his father's death, and one of the largest pieces of property in London owned by any one proprietor.

Well Known in America.

Miss Markham is well known in New York, where she was last seen with the Wyndham Company, as Elaine Shrimpton in "The Case of Rebellious Susan." She averred in bringing the suit that on April 21, 1912, the then Lord Compton verbally promised to marry her, and on October 12, 1912, refused to keep his promise.

Miss Markham wrote to Lord Compton after he broke off their engagement. She addressed him as "Dearest Darling Bim," and after pleading against his decision, said:

I would rather have you, Bim, dear, and live in a little cottage than have all your wealth and estates and live without you.

He replied, telling his love and despair. Miss Markham's lawyers regarded this letter as their most effective weapon in the suit. Here are some expressions in it:

I might just write you a line, as I am feeling so miserable.

I am going to ask you to believe I have always and do at the present moment love and respect you more than anyone in the world, and that you are absolutely my ideal of perfect womanhood.

Ways of World Hard.

But, Daisy, the ways of the world are hard, and I want you to believe that what I am now doing I am doing from a sense of duty, genuinely believing it to be the best for both of us.

Daisy, you don't know how those so-called ladies (of his own rank) would treat you, and I really could not bear to see you suffering it. And with your sweet, sensitive nature it would be torture to you. Oh, if only I could escape from my position! BIM.

GERMANY MAD TO BEAT U.S. IN 1916 OLYMPIC

Thousands of Young Men Are Striving For Places on Team to Represent Empire.

By STEVEN BURNETT.

Special Cable to The American.

BERLIN, July 19.—Americans, who after their triumph in Stockholm last year may think that they will only have to come over here to repeat the same thing at the Berlin Olympic games in 1916 had better look to their laurels in time, for all Germany is possessed by a craze for sport.

All over the country thousands and thousands of young men are patiently drilling almost every day in all the branches of sport and from among all these the most promising athletes will be chosen a year from January next and during the following fifteen months up to the very time of the great international contest all the young men selected will be absolutely in the hands of autocratic trainers who will bring them as close as possible to absolute perfection. The expenses of this long training will willingly be borne by enthusiastic lovers of sports all over the country.

Craze for Sport Increases.

To a certain extent Germany has always been a sport-loving country. Its "turnvereins," which are so well known in every city in America, where a German colony exists, are older than any similar associations in Europe, but of late the craze for sports has reached proportions unknown in any other country in the world.

This renaissance of athletics is in the first place due to the Kaiser personally who has encouraged sport from the day of his accession and his pride was certainly justified when he said in his speech at a regatta the other day that there are more than 50,000 oarsmen in Germany belonging to more rowing clubs than in all the rest of Europe together.

It is indeed true that there is a colossal development of sport in Germany.

Polo Gains Popularity.

Games which never before had a foothold are springing into widespread popularity. Polo is a case in point. This sport is officially prohibited in the army by order of the Emperor, who still thinks that the physical dangers involved for officers are wholly out of proportion to any benefits to be derived.

Yet a group of gentlemen riders and other enthusiasts have just laid out at the new "garden city" of Frohnau, to the northeast of Berlin, a polo field and clubhouse, with a series of tennis courts, golf links, rifle and archery ranges, croquet grounds and everything else conducive to the cultivation of outdoor life.

LIGHT ON COCAS TREASURE SHED BY TAR'S WIDOW

Irishwoman Declares usband Was Mate of Ship Which Carried Gold to Hiding Place.

Special Cable to The American.

LONDON, July 19.—Mrs. Bridget McGowan, a widow living in the West of Ireland, has written to a London newspaper that her husband was third officer of the Peruvian bark Mary Pio (Holy Mary), which conveyed the "Cocos Island treasure" from Lima to Cocos Island in 1855, in order to prevent it from falling into the hands of Chilean invaders.

This is the first time in the voluminous literature of the Cocos treasure question that some person has appeared who claims to have been acquainted personally with any member of the crew of the treasure ship. It also indicates an entirely new history of the treasure.

The accepted story of all the treasure hunters hitherto has been that the incident took place in 1825, when the Spanish colonies revolted from the mother country, and the Spanish loyalists of Lima, in order to save their valuables from the invading Peruvian patriots, chartered a British ship called the Mary Deer to remove the treasure to Cocos Island.

Mrs. McGowan declares that the Mary Pio, with a crew of 36, conveyed the treasure to Cocos Island and buried it in four caches.

The ship was wrecked in a hurricane off Cocos, and only three of the crew reached the shore.

One was the writer's husband; the other two, an Englishman and a Welshman, died afterward on the island from eating poisonous berries.

The third mate survived and retained a map of the location of the four caches, in which five tons of gold were hidden.

His widow says that 30 years ago he gave the map to a man who is still living. She adds that an exact copy of that map is still extant and is well preserved.

Marvelous Star of Ice Ballet Gives Berlin Thrills

By ALAN DALE.

Special Correspondence of The Sunday American.

BERLIN, July 19.—If you can imagine Pavlova with all her wiles, witcheries and Baccahanalian abandon, leaping, bounding, pirouetting and rotating on ice skates, you may have some faint idea of the amazing and beautiful Charlotte Oelschlager—known in Berlin as "Little Charlotte"—whom I saw last night in the finest entertainment I've viewed on this side of the pond—the ice ballet by Leo Barteuschek, at the Admiral's Palast.

Everything that an agile and almost supernaturally graceful Terpsichorean artist can do with daintily slippered feet little Charlotte does with tiny, glittering ice skates on her diminutive tootsies. The effect of it is positively bewildering. The smooth, gliding and velvety sensation of the ice sheet is absolutely unlike anything that the ordinary dancer has to offer, and the astounding versatility of the skaterine—who can do more on the knives of skates than Pavlova can do without them (and I make that statement unhesitatingly)—compels a rapt attention.

Little Charlotte is an awfully pretty girl.

She has long, blonde, un-wiggy hair, that in the dazzling light shed upon the huge ice arena of the Admiral's Palast, looks like spun silk; she owns a fascinating smile quite unlike the smirk that won't come off, so popular with the average dancing lady, and she has youth, effervescence and a sort of untrammeled gayety of manner that are positively irresistible. She is thin, supple, lissome and—perfectly astonishing. I take off my hat to her.

She is the finest artist of her kind that I have seen, and Berlin loves her. After viewing the work last night, I had the cozy, comfortable, well-satisfied sensation that an astonishing feat always induces. I felt glad that I had come to Berlin, for neither in Paris nor in London is there anything faintly to compare with the fascination of little Charlotte. If her nationality were otherwise, I should glory in calling her little Charlotte russe!

She appeared in the big ice ballet called "Flirtation in St. Moritz." It takes place on the large, glassy sheet of ice at the Admiral's Palast, with scenic effects at one end. It is in three acts with a story.

The entire cast of nine principals and a huge "chorus" of servants, geishas, Japanese dancers and supernumeraries are all on skates! Their evolutions at first amaze you, then, as you grow accustomed to them, they delight you and arouse a sort of titillating enthusiasm.

There are three acts of this ice-pageant, one called "Winter Sport at St. Moritz," the second "A Soiree in a Hotel de Luxe" and the third a "Japanese Festival." In the second, all the skaters and skating principals wear gorgeous evening gowns, as handsome as anything even America could desire, and in the Japanese scene they are all kimonoed and Japanesed in the most bewildering riot of colors. Dazzling calcium is shed over the proceedings, and—well, it is a sensation.

The best of it all is that you are dining at the Admiral's Palast. All around the magnificent and imposing ice field are tables where all the Berlinese dine and drink their beloved beer. It is not elaborately expensive, as such a thing would be in America. You pay your 50 or 60 cents for a seat, and your dinner is less costly than it would be at an ordinary restaurant.

And, believe me, it is in this moderation, this ungrasping catering to the multitude, that the success of such a giant scheme as the Admiral's Palast lies.

But the ice ballet of itself is a marvel. In addition to little Charlotte, who danced with a sort of Mordkin, called Max Feist—on skates—there was the gorgeous Dallerup, whose pyrotechnical skating made one dizzy. And there was Harry Paulsen. There were episodes on skis that was delightful; there were humorous incidents; there were Marcelines and big bears, and food not only for adults but for children. Not once did "Flirtation in St. Moritz" drag. The unexpected was always happening. One felt like the song that chirps "What Is Coming, Who Shall Say?" The whole thing was a joy.

One dines slowly and epicureanly in the German style. There is no gulping of food or rushing of drink. One takes one's time, sitting round that gorgeous ice field, which is cool and delicious, and quite unlike the feverish atmosphere one finds in most crowded resorts. All along the balcony were hundreds of diners in small reserved private boxes, but all the dining and wining (or beer-ing) never once interfered with this exultant ice ballet.

That gripped one, and dinner was really nothing more than a gastronomic accompaniment. Imagine the Madison Square Garden filled with people dining around its arena, and you may get some faint idea of the imposing Admiral's Palast.

But "Little Charlotte" was the benign star of it all, and throughout there wasn't one solitary note of ragtime! Not one!!

STRANGE JEWEL FROM EGYPT IS IN ENGLISH HOME

Excavation Party in Tomb Unearths Pharaoh Toy and Its Wonderful History.

Special Cable to The American.

LONDON, July 19.—A jewel with a wonderful history was the feature of the Royal Society's conversazione at Burlington House recently.

It is of carnelian, lapis lazuli and turquoise and was made by order of the Pharaoh of Upper Egypt 3,400 years before the birth of Christ.

The Pharoah gave it to one of his court favorites, and when the latter died it was buried with him in his magnificent tomb at Gerzeh, some forty miles away from modern Cairo. A body-snatcher of ancient Egypt broke open the tomb of the dead favorite of Pharaoh.

For once, poetic justice—an institution which flourished even in Egypt—came into operation. The heavy slabs that formed the roof of the tomb fell on the thief and crushed him flat.

Then the wind came, and with it the sand; and year by year the ruined tomb was buried deeper, so that it lay for centuries hidden in the desert.

Last March, Professor Flinders Petrie and his excavating party found it. The fallen roof and the crushed body of the thief told their own tale, and the excavators were encouraged to look for what they knew the thief had not been able to take away with him. And so at last they found the beautiful jewel at which a court artificer had wrought, perhaps for years, 50 centuries ago. It was inspected here with deep curiosity.

London Women Take 'Railwaymen' Jobs

Great Western Road Is Making Experiment of Employing Them as Car Cleaners.

Special Cable to The American.

LONDON, July 19.—The Great Western Railway Company is making the novel experiment of employing women as "railwaymen," a number of women being engaged as carriage cleaners in the London district.

The innovation is strongly resented by the members of the National Union of Railwaymen, who fear that this is merely the first move in a general attempt to substitute female for male labor.

Protest meetings are being organized and the head office of the National Union of Railwaymen has been asked to take the matter up.

Women are largely employed as railway coach cleaners on the Continent.

City of Paris Makes Money on Art Show

"Municipal Operation" of Exhibition Is Tried in New Field With Great Success.

Special Cable to The American.

PARIS, July 19.—The city fathers have just concluded an interesting and very successful experiment in "municipal operation." The city fathers took it into their heads to give the people an artistic treat and organized an exhibition of the works of David, the celebrated artist.

The exhibition lasted 53 days and was a great success, not only artistically, but also from a financial viewpoint.

The city of Paris made money out of it, although 25,000 persons were admitted free every Sunday. On all other days an admission fee of 20 cents was charged. So numerous were the visitors that a handsome sum remains in the hands of the Municipal Council after paying all expenses.

Paris Bar Leader Frees Lady Macbeth

Henri Robert Proud of Fact He Acquitted Alleged Slayer of Duncan at Literary Trial.

Special Cable to The American.

PARIS, July 19.—Henri Robert has been elected leader of the Paris Bar. He has freed more criminals than any lawyer living, and made his fame in the Dreyfus case. He is a Parisian of Parisians, having been born here 50 years ago.

Of all the case he has won, he says, his defense of Lady Macbeth has given him most pleasure. At a literary entertainment he undertook that defense and, to the minds of the listeners, proved that historical murderess to be innocent.

Few 'Gillies' Left On the Scotch Moors

Rich Americans Who Rent Highland "Shooting Boxes" Can't Find Guides to Trace Game.

Special Cable to The American.

LONDON, July 19.—Because of the recent boom in trade, rich manufacturers in the Midlands and in the North are tumbling over each other to obtain the best fishings and shootings in Scotland for the fall. As a rule, the best are snapped up by wealthy Americans, but the latter are much troubled by a great dearth of "gillies," as the keepers are called.

Hundreds of young "gillies" have emigrated to Canada; soon there will be none, and the millionaires will have to find their way alone about the deer forests and grouse moors.

For the season to date the number of Scotchmen who have gone to Canada is 24,500, but by the end of the season it will be well over 30,000.

PHONOGRAPHIC RECORDS MAILED ON CLOTH SQUARES

Special Cable to The American.

PARIS, July 19.—A new device for carrying on correspondence by phonograph has been introduced in Paris.

The record is made on a square of prepared cloth, which can be sent through the post in an envelope and is said to reproduce the voice with great accuracy. The cost of a complete outfit, including the machine for both transmitting and receiving messages and a supply of cloth squares, is from $50 to $60.

Balfour's Book in Big Demand in Britain

Applicants for Works of Former Premier at Library Invariably Told They Are "Out."

Special Cable to The American.

LONDON, July 19.—The books of Arthur Balfour, former Prime Minister, are among the most widely read in London. At the annual general meeting of the London Library, over which Mr. Balfour presided, the Hon. Evan Charteris said that he had inquired at the library on numerous occasions for books written by Mr. Balfour, and was constantly told that they were "out." After waiting for some time and still being unable to secure the books at the library, he purchased a set for himself and recommended that another set be purchased for use in the library, as many others had had his experience in being told that the books were out.

CLOCK AT STATION HAS NEW NUMBERS, 13 TO 24

Special Cable to The American.

PARIS, July 19.—The clock in the facade of St. Lazare Station is to be the first in Paris to have the newly adopted official numerals of 13 to 24 for the hours after noon.

From 1 a. m. to 12 the figures 1 to 12 will appear on the dial. As noon strikes they will disappear and by an automatic arrangement the figures 13 to 24 will take their places.

English Crowded Out Of 'Dear Old London'

Everything in British Capital Now Is American, Even Language Spoken at Big Hotels.

Special Cable to The American.

LONDON, July 19.—London has been so full of Americans this season that there was no longer room for Britishers, and many moved with their baggage to the contiguous islands, Guernsey, Jeddo and Herne. The shopkeepers still stayed on, however.

Parisian methods in the hotels are being ousted to give place to American dishes. Colored and alluring ads are tempting "our dear American friends" to buy and announcements are put up that "American is spoken here."

The English, in fact, are commencing to speak "American" quite intelligibly. This is being helped by the incursion of American dishes into the cuisine of the great hotels, which are now seeking to follow New York models.

London Women Are Now Smoking Cigars

Some of Fashionable Devotees of Nicotine Are Even Developing Fondness for Pipe.

Special Cable to The American.

LONDON, July 19.—When woman soothes her nerves now with tobacco it is not a cigarette she chooses, but a cigar, if she wants to appear quite up to date. The majority of women nowadays smoke cigarettes, but the ultra modern members of the fair sex are taking to cigars—even pipes.

The pipe chosen especially for women is a little light wooden pipe called the "Bellque," which costs $1.

Pipes, however, are not so much "the vogue" at present as the cigar, and the favorite cigar which women smoke, it seems, is the La Florde Cuba. This is a long, thin cigar, which costs 50 cents in London.

Gamblers Hide in Convent During Raid

Men and Women in Evening Clothes Seen in Yard of Cloister by French Officers.

Special Cable to The American.

ROME, July 19.—When the police raided a suspected gambling den patronized by society folk, they found no one in the house after the doors had been broken down, but about 40 men and women in evening clothes were seen in hasty flight in the garden.

The gamblers scaled the garden wall and escaped into the grounds of the Sacred Heart Convent. Most of the fugitives made their way to the street, but a dozen of the ladies, it is said, remained in hiding in the garden of the convent throughout the night, departing quietly the next morning.

Kaiser Ends Feud With Lippe Family

Emperor of Germany in Bending Mood Patches Up Old Quarrel With Prince Frederick IV.

Special Cable to The American.

BERLIN, July 19.—The Kaiser is a strong man, noted for his friendships as for his enmities, and always a better man to deal with than to fight with, but he is just now in a bending mood.

Having patched up the old-time feud with the Cumberland family and made "a happy union" for his beloved daughter, he has magnanimously ended his feud of fifteen years with the ruling family of Lippe, one of the little principalities with which the German Empire is studded. He has recognized Prince Frederick IV of Lippe.

Deadly Gas Gun Is Refused by England

Inventor Makes Weapon Which Shoots Chemicals That Start Fire, Unextinguishable by Water.

Special Cable to The American.

LONDON, July 19.—Ernest Walsh, a young chemist of Hull, has invented a remarkable gas gun, which he has offered to the War Department.

His offer was refused without test or examination, and to-day he left for France to submit his invention on the invitation of the French authorities.

The gun, which represents his life's work, throws projectiles containing chemicals which set fire to anything they strike, the flames not being extinguishable by water.

PETRIFIED BODY OF GIANT OF PATAGONIA AUCTIONED

Special Cable to The American.

PARIS, July 19.—A petrified man was sold by auction in Paris recently.

The man lived some thousands of years ago in Patagonia. He was about 8 feet 6 inches in height. Though he is now a stone statue, the body bears traces of deep wounds. It is supposed that the man was killed and that his body was slowly changed to stone by the action of water charged with lime salts.

"GETS-IT" for Corns, and Away They Go!

"GETS-IT," the New-Plan Corn Cure, Gets Any Corn Surely, Quickly.

You'll say, "It does beat all how quick 'GETS-IT' got rid of that corn. It's almost magic!" "GETS-IT" gets



"Never Could Do This Before. 'GETS-IT' Made Every Corn Vanish Like Magic."

every corn, every time, as sure as the sun rises. It takes about two seconds to apply it. Corn pains stop, you forget the corn, the corn shrivels up, and it's gone! Ever try anything like that? You never did. There's no more fussing with plasters that press on the corn, no more salves that take off the surrounding flesh, no more bandages. No more knives, files or razors that make corns grow, and cause danger of blood poison. "GETS-IT" is equally harmless to healthy or irritated flesh. It "gets" every corn, wart, callous and bunion you've got.

"GETS-IT" is sold at all druggists at 25 cents a bottle, or sent on receipt of price by E. Lawrence & Co., Chicago. Sold in Atlanta by Jacobs' Pharmacy Company, Elkin Drug Co., Coursey & Munn, Gunter-Watkins Drug Company, E. H. Cone, Inc., Tipton & Co.

Sends Kiss for Tips Of His Love's Ears

Amorous Suitor Has to Pay $250 Damages for Failing to Carry Out Osculatory Promise.

Special Cable to The American.

LONDON, July 19.—"I send you a kiss for the tips of each of your little soft ears," and "if we are not married in a year I will resign myself to bachelorhood. I vow," were phrases in letters written by Philip Still, a clerk employed by the London County Council, to Miss Edith Emily Protheroe, a dressmaker, of Cornwall. At Swansea Court Miss Protheroe recovered $250 damages and costs for breach of promise.

Divine Sarah Now Domino Enthusiast

Madame Bernhardt Takes It to Heart When Beaten, so Opponents Generally Gracefully Lose.

Special Cable to The American.

PARIS, July 19.—Madame Bernhardt, who spends her summer holidays at her home at Belle Isle, on the coast of the Bay of Biscay, has become very fond of the game of dominoes and usually plays after luncheon and after dinner. Although she is a poor player, she enjoys the game and is keenly disappointed when she loses.

Guests at Belle Isle have formed the habit of gracefully losing to the Divine Sarah, thus pleasing her vanity.

Her afternoons are spent in her studio, where she is modeling her tomb, which is to be placed on Belle Isle as a landmark for sailors.

Doctor's Boyish Face Reveals Skin Renewer

I heard the other day the story of the physician with so admirable a skin that all his women patients asked the secret. He told one, who generously told others, that, knowing the remarkable absorbent property of ordinary mercolized wax, he concluded this substance would make an excellent complexion renewer and preserver. Knowing the wax could not harm the skin, he began using it after shaving. He soon observed that the old, withered, colorless cuticle was being gradually absorbed and replaced by younger, healthier skin. This was the simple secret of the silver-haired doctor with the boyish face.

The secret became public property. Now women everywhere use mercolized wax, applying it nights like cold cream, washing it off mornings—continuing until the complexion is entirely renovated. An ounce of this wax, procurable at any druggist's, will banish the worst complexion.

Another valuable rejuvenator used by this doctor was a wrinkle-remover and preventive in the form of a face bath, made by dissolving an ounce of saxolite in a half-pint witch hazel. This also has become famous. —Aurelia in Fashion Review.

MAIL YOUR FILMS TO US



For developing. We are film specialists with the largest laboratory in the South. All prints made on Prize-Winning Cyko Paper. All roll films developed FREE, no matter where purchased. Brownie Prints, 3c each. Write for descriptive Camera Catalogue G. Prices $2.00 to $35.00. Use that fast Ansco film; fits any camera or Kodak; costs no more, but also gives true color values. Mail Order Department.



E. H. CONE, Inc., 2 Stores, Atlanta, Ga.

MARRIAGE INVITATIONS

CORRECTLY AND PROMPTLY ENGRAVED

SEND FOR SAMPLES AND PRICES

J. P. STEVENS ENGRAVING CO., ENGRAVERS

47 WHITEHALL ST., ATLANTA, GA.

Human System Poisons Itself

Otherwise Most of Us Would Live to Be Methuselahs.

Scientists say that almost every moment we are poisoning ourselves. Autotoxemia, they term it, or Self-Poisoning. Eliminate Autotoxemia, and we could live to be hundreds of years old.

All food eaten leaves in the stomach some waste, unused particles. This waste ferments and generates uric acid, and when uric acid gets in the blood it poisons the system—self-poisoning. Constipation, indigestion, biliousness, dyspepsia, sick headache, languidness and a weakened physical condition all result from self-poisoning.

JACOBS' LIVER SALT flushes stomach and intestines, dissolves the uric acid which has accumulated and expels it with the fermenting waste.

Take JACOBS' LIVER SALT in the morning before breakfast. You will do a better day's work, and live longer.

JACOBS' LIVER SALT is better than calomel for constipation and billousness. Acts quickly and more thoroughly, requiring no cleansing after-dose of oil; causes no after-danger of salivation; never gripes or nauseates. It effervesces agreeably. No other liver tonic has the same mild, natural flushing action, though many imitations (in name) are offered. Insist that your druggist supply the genuine JACOBS' LIVER SALT. If he can not, full size jar mailed upon receipt of price, 25c, postage free. Made and guaranteed by Jacobs' Pharmacy Co., Atlanta.—(Advt.)

Zim Says: 'Good Batter Slams Anything Pitched'

POSITION AT PLATE BIG FACTOR IN HITTING

Getting "All Set" Not Only Narrows "Swing" but Increases Risk of Being "Beaned."

HERE'S the second of the articles by Henry (Heinie) Zimmerman on "How to Hit the Ball." You can't wait for the pitcher to put one over to your liking, says the great Cub batter, for if you do it will be an accident if you get it.

By HENRY ZIMMERMAN.

One of the questions which is being constantly hurled at me is, "Heine, what would you rather hit?"

Of course every batter has his favorite ball and almost every batter has his weakness.

I would rather hit a curve ball than anything else. I prefer it to a fast one, and it certainly gives me more pleasure to hit at a hook than it does to swipe at a slow one. If the old days when you could call for what you wanted were in vogue I would address the pitcher in this way:

"Mr. Pitcher, please curve it; let it come over the plate along about my waist on the inside corner of the plate. Then instruct your left fielder to play deep."

That's my favorite, but it is also my impression that the batter who is wise won't wait for his favorite. Because the moment the pitcher discovers what you like he feeds you the opposite. It's only by accident that you get what you like, and since all the pitchers know what I prefer I have no hesitancy in telling the public.

Doesn't Pay to Wait for Favorite Ball

I never could figure why a man who likes to hit and who wants to hit is so particular about the kind of a ball he swings at. It's my honest and candid opinion that more base hits are made off balls which would be called "balls" by the umpire than off those which cross the plate between the knees and the shoulders.

Wagner gets lots of base hits on wild pitches. They tell me that Lajoie in the American League makes a practice of getting doubles and triples on balls that are as high as his head.

It certainly has been my experience that I could hit safely almost anything I could touch. There's a reason for this, too. The position at the plate and the weight of the bat used has a lot to do with this.

They say that Wagner is awkward at the plate. His position may not be graceful, but it is one of the best in the league. If you will notice he simply lounges all over that plate. He is never set. The result is that he is prepared to hit anything.

Get "All Set," but Can't Hit the Ball

Contrast his position with that of some of the other fellows. They go up there, dig a hole for their right foot if they be right-hand hitters and get set. They are planted to take an awful wallop at the ball. But they are in no position to hit a fast curve, for instance.

They also are always taking the chance of being "beaned." That's true, for the reason that they are set, they are rigid, they can't get out of the way of a ball that breaks at the last moment and starts for their head.

Many a man has been hit by a pitched ball for the reason that he set himself to swing. The best way is to be up there lounging like Wagner. Then you are in position to step forward and meet the ball. You also are in position to swing at the fast breaking ones. You are running mighty little chance of being "beaned."

Speaking of the weaknesses of batters it's my opinion that Wagner has the most peculiar of any man in the game. It's no use to try to fool him on a curve. You can't. It's just as useless to try a fast one. He'll pound that, regardless of where it is pitched. He cares nothing for a spitter and a change of pace means nothing but a fattening of his batting average.

Ball That Fools Wagner.

Jimmy Archer tells me that when the pitcher must pitch to Wagner, when it is in the pinch, he signals for one square over the heart of the plate, with nothing but speed on it. Archer says that Wagner will do less with this than he will if you try to fool him, and Mordecai Brown used to do the same thing.

Since Wagner and Lajoie have been compared for years and years perhaps it would not be wrong for me to say here that Archer says that the two men are alike in their weaknesses and that Lajoie can do less with the ball which most batters like than he can with the hooks, the slow ones, the fast one with the hop. Archer knows, for the reason that he caught in the American League.

The size of the bat has a lot to do with it. I want one of medium size, say 40 ounces. I'm strong enough to swing the kind that Chief Meyers does. But I couldn't get as many hits. The way the pitchers curve them on you nowadays a man must have something in his hand that he can swing at the last instant and swing hard and true.

I wouldn't like to say that the average batter swings a club that is too heavy. But in my opinion any time that a bat feels the least bit heavy it is too heavy and should be discarded for a lighter one.

FINED, HE JOINS FEDERALS.

TERRE HAUTE, IND., July 19.—Outfielder Roy Keener was fined $50 by Manager Burke, of Fort Wayne, because he would not go into the box to finish a game. He jumped and joined the Indianapolis Federals.

ASHMORE IS MILLIKIN COACH.

BLOOMINGTON, ILL., July 19.—James N. Ashmore has been appointed professor of the athletic course at the James R. Millikin University for the coming year. Ashmore has been with the Millikin Institution for several years and his reappointment gives general satisfaction to the student body.

TAD MAKES IT CLEAR THAT HEINE HAS RIGHT DOPE ON ART OF SLUGGING 'EM OUT

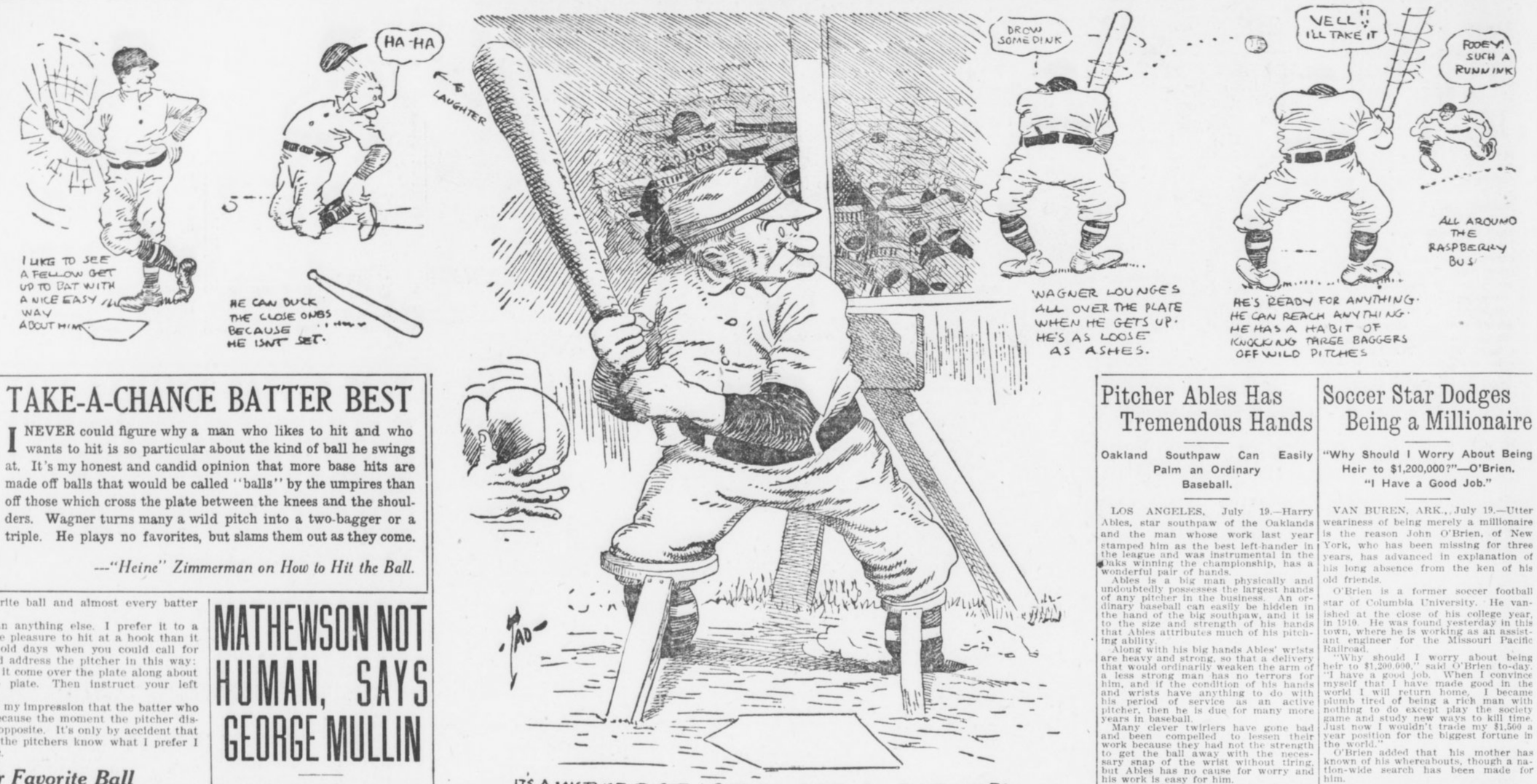

TAKE-A-CHANCE BATTER BEST

I NEVER could figure why a man who likes to hit and who wants to hit is so particular about the kind of ball he swings at. It's my honest and candid opinion that more base hits are made off balls that would be called "balls" by the umpires than off those which cross the plate between the knees and the shoulders. Wagner turns many a wild pitch into a two-bagger or a triple. He plays no favorites, but slams them out as they come.

—"Heine" Zimmerman on How to Hit the Ball.

MATHEWSON NOT HUMAN, SAYS GEORGE MULLIN

Says "Big Six" Will Never "Go Back" and Is the Wonder of Baseball.

NEW YORK, July 19.—The other afternoon I met George Mullin walking along Broadway, alone. It was a day or so before the announcement came that he had been released to Montreal in the International League. Mullin was deep in thought when I spied him ahead of me. He was lost so far that he jumped when I touched him on the shoulder.

"How goes it, George?" I asked.

"Sliding back by degrees," he said, with a half smile. "But I am working hard to make the slide as slow as possible. But," he went on, "I suppose it comes to all of us in time, excepting that fellow Mathewson—and he isn't human."

"Don't you think it will ever come to him?" was asked.

"Doesn't look like it. Why, that fellow is now the oldest pitcher in either league—that is, he has been at it longer. Still, here he is in his thirteenth year and leading all pitchers! What is his record?"

"He has won seventeen and lost five, I believe."

* * *

"THERE you are. Now, how does he do it? Four years ago some of the Cub players told me he was losing his stuff, but, somehow, he manages to keep winning.

"I'll tell you," said Mullin, "I believe he runs himself just like he does his automobile. He uses just enough gasoline to get in the lead, and when he strikes the down grade he shuts it off and coasts. I guess my trouble is that I used up too much gasoline before I thought of it."

* * *

THIS theory of Mullin's is borne out by the members of the Giant infield, who begin to tremble the minute Matty gets a good lead. Once in front, Six puts the first ball over and lets the batters hit it where they may. Line drives shoot all around the diamond until men get on bases, and then the Old Master tightens up—turns on more gasoline.

"If you don't stop that, Matty," Grover Hartley said to the star pitcher the other day after a close game, "you are going to get some of those infielders killed." Matty didn't take very kindly to that suggestion, but the very next day Larry Doyle was knocked down by a line drive just after the Giants had a five-run lead on the Phillies, and Fletcher narrowly escaped having his leg shot off.

A. A. U. Bars Mixed Swimming Meets

Protests Entered Against Girls Being Allowed to Compete Against Men In Races.

NEW YORK, July 19.—James E. Sullivan, secretary-treasurer of the Amateur Athletic Union, and the chairman of the National Registration Committee, has sent a hot letter to E. C. Brennan, of the American Life Saving Society.

It was reported to the A. A. U. that Brennan was giving mixed swimming events, and that is something the A. A. U. officials will never countenance. They do not want to see the girls made "public characters," and they want to protect the young women and not to degrade them by competition against men in the same tank.

In this stand Sullivan is backed by the entire A. A. U. as well as the New York Board of Education, of which he is a member. If the girls and women are to have more extended competition than they have now, the A. A. U. men say they should have associations of their own for protection, that they should compete only among themselves, and not against boys or men.

SAYLOR TO BOX ON COAST; PLANS BOUTS WITH STARS

INDIANAPOLIS, IND., July 19.—In an effort to land his new protege, Milburn ("Young") Saylor, at the top of the lightweight heap, Ray Bronson is planning an early invasion of the Pacific coast.

Western promoters are dickering with Bronson for a bout on Labor Day between Saylor and Leach Cross, "Harlem Tommy" Murphy, Bud Anderson or Joe Rivers. Bronson says he is anxious to match with any one of the four.

In his last bouts Saylor knocked out "Battling" Kelly, a welterweight, in four rounds, then stopped "Battling" Terry, a Pittsburg welter, in three rounds.

OLDRING AND BENDER ARE BIG HELP TO ATHLETICS

PHILADELPHIA, PA., July 19—What a remarkable difference it makes in a ball player when he displays interest in his work and takes the proper care of himself is plainly demonstrated in the improvement Rube Oldring and "Chief" Bender of the Philadelphia Athletics, are showing this season over last. It is not a secret that neither of these players buckled down to real work last season.

Manager Mack found it necessary to suspend them both, and when they came into the fold this year it was under a contract which controls their conduct by means of having the amount they are to draw in salary fluctuate. The result is that both are delivering the goods in real shape this season.

CLABBY AND HICKS WILL MEET IN RETURN MATCH

DETROIT, MICH., July 19.—Freddie Hicks, the local middleweight, has been matched to meet Jimmy Clabby at Butte, August 3. Hicks has met the Hammond boxer, tackling him at his home town in a ten-round bout, and getting a sound lacing. This match will be over the same route.

LYNCH WILL MANAGE SPOKANE.

SEATTLE, July 19.—Mike Lynch left for Vancouver, B. C., last night to take the management of the Spokane Northwestern League club, which has been disorganized and playing badly. Lynch was released by Victoria for the purpose of strengthening Spokane, it being considered that the condition of Spokane was injuring the whole league. The Victoria team will still present a strong line-up.

'SMOKY JOE' IS ADJUDGED THE SLOWEST TWIRLER

THE Philadelphia Evening Telegraph has discovered the slowest pitchers in the world. Here is how it described a recent game in which they performed:

"Smoky Joe" Wood and "Waco Bill" Taff, little brothers of the box, can outpoint any tortoise that ever crawled for studied deliberation, for deliberate languor and for general sleepiness when in the performance of their duties.

This is not a slam at the usefulness and the worth of either twirler. Both "get there" just as did the turtle in the fable. But aeons and aeons pass between their departure and their arrival, and meanwhile suppers grow cold at home and wifey remembers that he never thought of ball games while he was courting her and that it's very funny, anyhow, that he should come home in the dusk every time he goes to the grounds.

Wood, however, has even Taff outclassed. During the ninth inning recently he averaged more than 40 seconds to every pitch. Any self-respecting moving picture machine would burn out its bearings before it could be run slow enough to catch him at work. There is a popular tradition in a Boston newspaper office that one camera man got an action picture of Wood, but this seems unlikely.

Wood combines his loitering with speed only excelled by Walter Johnson. He winds up like an old-fashioned watch, swinging his arms slowly. Watching him makes every one want to yawn. Then he untangles himself suddenly while the batter, who by this time has also the hookworm complaint, is nodding drowsily. Whish—goes a streak over the plate, whereupon Umpire Ferguson calls it a ball. If the whish thing goes a foot inside, outside, into the rubber plate or ten feet in the air, Ferguson impartially calls it a strike. The main thing is that the batter rarely meets the ball.

Assuming that the ball has gone somewhere near the catcher, this procedure is then enacted. The backstop snaps the ball to Wood, who has run up to within a few feet of the plate, and who is usually inquiring kindly whether Ferguson's astigmatism is congenial if acquired. J. Wood grabs the ball with his gloved hand in a rather petulant way and carries it tenderly back to the hill. Instead of stopping at the box, he ignores it entirely and wanders five or six yards behind it.

From this vantage point he looks at the catcher, critically, craining his head hither and yon. Perhaps something in the grandstand attracts his attention. Joe promptly develops great interest in it. Roused to a sense of duty by the acrid tones of the infielders, Wood finally begins the march back to the box. Hastily counting the fans in the left bleachers, he adds up those in the right. Having exhausted everything else of interest, he puts his spiked shoes fairly in the box and begins to swing his arms. After a few seconds he warms up to the work and lets the ball drive.

Joe takes an unfair advantage of the batters by this method. Strong men in the grandstand and bleachers snored raucously after watching him for an inning. Rube Oldring pinched himself urgently once or twice while at the plate to make certain that he was still awake. All Wood needs to be the best pitcher in the world is a crooning kind of lullaby to match his actions. Then the ball park would be an excellent sanitarium for sufferers from insomnia. Even without the lullaby Joe is still some shakes of a twirler.


DROPSY SPECIALISTS
give quick relief usually from the first dose. Distressing Symptoms rapidly disappear, swelling and short breath soon removed; often given entire relief in 15 to 25 days. A trial treatment FREE by mail.
Dr. H. H. Green's Sons
Box G, Atlanta, Ga.

Pitcher Ables Has Tremendous Hands

Oakland Southpaw Can Easily Palm an Ordinary Baseball.

LOS ANGELES, July 19.—Harry Ables, star southpaw of the Oaklands and the man whose work last year stamped him as the best left-hander in the league and was instrumental in the Oaks winning the championship, has a wonderful pair of hands.

Ables is a big man physically and undoubtedly possesses the largest hands of any pitcher in the business. An ordinary baseball can easily be hidden in the hand of the big southpaw, and it is to the size and strength of his hands that Ables attributes much of his pitching ability.

Along with his big hands Ables' wrists are heavy and strong, so that a delivery that would ordinarily weaken the arm of a less strong man has no terrors for him, and if the condition of his hands and wrists have anything to do with his period of service as an active pitcher, then he is due for many more years in baseball.

Many clever twirlers have gone bad and been compelled to lessen their work because they had not the strength to get the ball away with the necessary snap of the wrist without tiring, but Ables has no cause for worry and his work is easy for him.

As the Coast League can boast a pitcher possessing the biggest hands, at the same time the player with the smallest hands is in the organization. Billy Kenworthy, of the Sacramento club, being barely able to grip a baseball. As Ables' hands are an aid to him, Kenworthy's short fingers are a detriment to him. Many a hard-hit drive that would be handled with ease by an ordinary fielder has to be handled with extraordinary care by the Sacramento star, as a baseball is to him as big as an indoor baseball would be in the hands of the big Oakland southpaw.

Soccer Star Dodges Being a Millionaire

"Why Should I Worry About Being Heir to $1,200,000?"—O'Brien. "I Have a Good Job."

VAN BUREN, ARK., July 19.—Utter weariness of being merely a millionaire is the reason John O'Brien, of New York, who has been missing for three years, has advanced in explanation of his long absence from the ken of his old friends.

O'Brien is a former soccer football star of Columbia University. He vanished at the close of his college year, in 1910. He was found yesterday in this town, where he is working as an assistant engineer for the Missouri Pacific Railroad.

"Why should I worry about being heir to $1,200,000," said O'Brien to-day. "I have a good job. When I convince myself that I have made good in the world I will return home. I became plumb tired of being a rich man with nothing to do except play the society game and study new ways to kill time. Just now I wouldn't trade my $1,560 a year position for the biggest fortune in the world."

O'Brien added that his mother has known of his whereabouts, though a nation-wide search has been made for him.

"THE OLD RELIABLE"
PLANTEN'S C & C OR BLACK CAPSULES
REMEDY FOR MEN
AT DRUGGISTS OR TRIAL BOX BY MAIL 50c
FROM PLANTEN 93 HENRY ST. BROOKLYN, N.Y.
—BEWARE OF IMITATIONS—

SANTAL MIDY CAPSULES
CATARRH OF THE BLADDER
Relieved In 24 Hours
Each Capsule bears the name MIDY
Beware of counterfeits

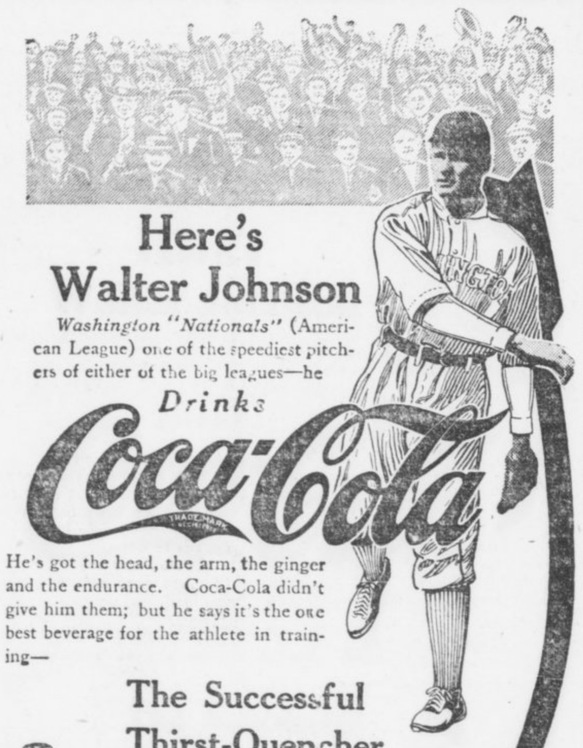
Here's Walter Johnson
Washington "Nationals" (American League) one of the speediest pitchers of either of the big leagues—he
Drinks
Coca-Cola
He's got the head, the arm, the ginger and the endurance. Coca-Cola didn't give him them; but he says it's the one best beverage for the athlete in training—
The Successful Thirst-Quencher
For Ball Players—and YOU
Demand the Genuine—Refuse Substitutes
Send for Free Booklet.
Whenever you see an Arrow think of Coca-Cola.
THE COCA-COLA COMPANY, Atlanta, Ga.

Exclusive "More Mileage" advantages in Diamond Tires that cost no more

The *greatest* mileage at the *least* expense is what you most desire in a tire.

This is what we have demanded from our Chemists, our Engineers, our Tire Builders and factory experts—and here is their answer—

Diamond (No Clinch) Tires

Chemists: Vitalized Rubber—pure, lusty, young rubber put through a process that toughens and makes it road-resisting, with no loss of life or elasticity.

Engineers: Perfect 3-Point Rim Contact, that prevents all forms of rim troubles, such as cutting against the rim and breaking above the bead.

Tire Builders: A No-Clinch more air-room tire, giving added resiliency and perfect balanced construction.

Then we protected the inner tube with a No-Pinch Safety Flap.

And, best of all, these exclusive Diamond advantages cost you *no more*. They insure liberal mileage and freedom from tire troubles.

So this time buy Diamond Vitalized Rubber Tires—you can get them to fit your rims from

Diamond Dealers Everywhere

WENT WITHOUT MEALS TO LEARN NATIONAL GAME

Hughie High, Tigers' Young Recruit, Has Fought Hard to Make a Success.

THIS is a story of a young man who literally would rather play baseball than eat.

You often have heard people use the expression that they preferred something else to taking their meals, but when it comes to a showdown they probably were not slow in lining up for the march to the dining room. There is one member of the Detroit Tigers, however, who repeatedly has missed his supper in order that he might have more time to devote to the national pastime.

Hughie High is the name of this athlete who found more pleasure in playing baseball on an empty stomach than in doing anything else after a feast. Not only did he endure the pangs of hunger in order to engage in the sport, but assimilated many a parental licking for cutting his meals besides.

Mr. High is what might be termed a persevering person. When he makes up his mind to do anything he just naturally goes and does it. Until this particular object is accomplished he is deaf, dumb and blind except where hearing, speaking or seeing will help him to attain that which he desires. It so happens that he was bitten by a baseball germ early in life and from that time on his world has revolved around the game.

* * *

THE little fellow was not fortunate enough to be able to devote his entire attention to baseball, however. His parents decided that he had to be useful and ornamental at the same time, so he went to work learning the plumber's trade. Just why he selected this occupation when there were so many openings for good burglars and porch climbers is not apparent. Possibly he didn't like the idea of working nights and figured he could get just as much money and more regular sleep by holding people up the daytime by means of the pipe wrench and the molten lead.

St. Louis is High's home and also the scene of his plumbing endeavors. The pounders and faucet fixers of the Mound City work eight hours a day, as do most plumbers elsewhere. This gives them one hour for actual labor and seven for going back to the shop after their tools. Naturally, with eight hours sliced right out of the daylight, Mr. High did not have very much time left for ball playing, but he found that by passing up his supper he could get in about an hour's work on the lots in the baseball months.

Also he managed to quit half an hour earlier in the evening by taking only 30 minutes for dinner at noon instead of 60. Then, of course, Sundays and holidays he did not have to work, unless there was some special job, which meant overtime pay and more money to be spent for balls, bats and gloves.

* * *

THE young plumber played hard in the short time allowed him to enjoy the game and his proficiency attracted the attention of some of the Trolley Leaguers. Finally he attained the proud position of a member of one of the Trolley League clubs, and thereafter he lived just for the Sunday battles in that flourishing semi-professional circuit.

By this time his people had given up the idea of weaning him away from baseball, and instead of bestowing a licking on him whenever he missed supper they began to read the papers Monday morning to find out what Hugh had done in the Sabbath battles. They still predicted that he would come to no good end, but were glad, since he insisted on being a ball player, that he was a good one.

After a couple of seasons in the Trolley League he was signed by the Hartford club, in the Connecticut League, where he played in 1911 and 1912, joining the Tigers from that outfit last fall.

He still works at the plumbing business in the fall and winter months and holds a union journeyman's card.

When not learning to wipe joints or swipe the ball, Hughie managed to find time to give himself a fair education. He attended night grade school and night high school after it grew too dark to see the horsehide, and in the cold months when there was no outdoor pastiming, and was so conscientious with his lessons that he makes a very creditable appearance in conversation. In fact, he has often been taken for a college man. The little outfielder declines to be worried about the prospect of his being beaten to the Tigers' utility job by Ray Powell.

* * *

"IF Powell can beat me I'll be the first one to congratulate him," said Hugh. "He is a fine ball player and a fine fellow, and there will be no hard feeling on my part whichever way our fight for a regular job with the Detroit club may turn out. I know that I still have a lot to learn about baseball, and if I am sent to the International League to learn I will not be a bit sore. I'll try my best to make good wherever they shift me, and by doing that may be able to get another chance in the big league next year.

"I am young and have plenty of time, and should I fail to make good I will not be discouraged. It is a big jump from the Connecticut to the American League, or even to the International, and whichever way things come out I am sure of a better job at a better salary than I had last season."

TROTT AND KETCHELL MATCH.

CHICAGO, July 19.—Sammy Trott, of Columbus, Ohio, was matched yesterday to fight Steve Ketchell in Winnipeg, Manitoba, August 16. The fight is to be twelve rounds, the men to weight 133 pounds at 3 o'clock. An effort will be made to arrange a match between the winner and Ad Wolgast.

CROSS AND BALDWIN MATCHED.

LOS ANGELES, CAL., July 19.—Leach Cross, the New York dentist-pugilist, and Matty Baldwin, of Boston, have been matched to box twenty rounds at the Vernon arena July 29. Baldwin, who is now in Boston, is expected to leave immediately for the coast.

No Matter How Painful, Jeff Must Have His Little Joke :: :: :: By "Bud" Fisher

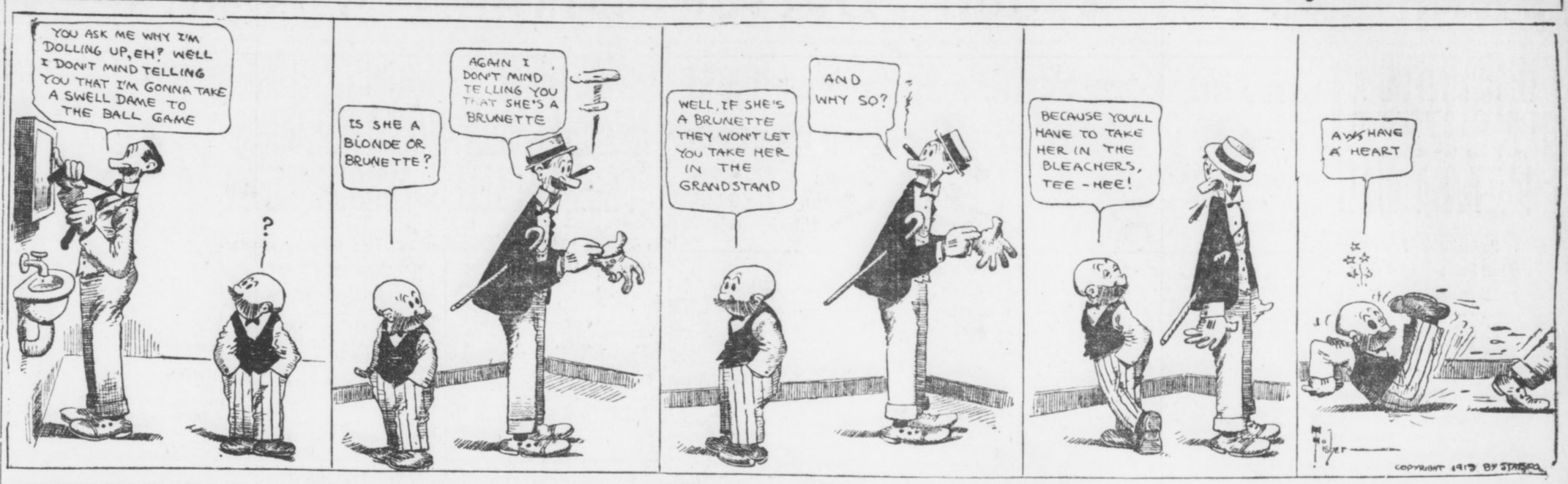

HARVARD TEAMS SHOWED STRONG IN ATHLETICS

Wearers of Crimson Captured Four College Championships for 1912-1913.

BOSTON, MASS., July 19.—The wearers of the Harvard crimson excelled on the intercollegiate athletic field for the academic year of 1912-13. Out of sixteen possible athletic championships the men from Cambridge won four outright and divided honors for the fifth. Harvard triumphed in football, cross-country running, hockey and association football, in addition to dividing the lacrosse title with Johns Hopkins.

Since Johns Hopkins declined the Harvard challenge to play off the tie for the lacrosse title this might reasonably be awarded to Harvard, but when the Harvard challenge reached Baltimore the Southern team had disbanded and was under no obligation to play off the tie.

The University of Pennsylvania scored first in three championships and therefore ranks second to Harvard, with Yale, Cornell and Princeton tied with two championships each. For purposes of computation each championship is regarded as a single point, which would make the score of the eight universities figure as follows: Harvard, 4 1-2; Pennsylvania, 3; Yale, 2; Princeton, 2; Cornell, 2; Syracuse, 1; Columbia, 1; Johns Hopkins, 1-2.

Poor Year for Yale.

Not only did Harvard win outright more championships than any of its rivals, but the Crimson athletes finished second in one of the major sport championships they did not win, besides making a uniformly high record in the many minor sports. In rowing Harvard certainly deserves to rank third, while in track atletics its team did finish second. In baseball the Crimson beat Yale in two out of three games, and while the championship of the diamond is given to the Blue on the season's record, the Crimson deserves to rank second or third. As a further distinction for Harvard, the Crimson beat Yale in three out of four major sports.

of four major sports.

The Crimson won in football, baseball and rowing, leaving Yale supreme only on the track, but Harvard made some amends for this by beating out Yale in the I. C. A. A. A. A. track championships. It was a fat year for Harvard and a mighty lean one for Yale.

There isn't any room for dispute over the majority of the championship titles here awarded. In practically all of the minor sports there were associations which arranged schedules that left no doubt as to the competitor winning first place.

In the four major sports—football, baseball, rowing and track athletics—this was possible only in track athletics, but in the three others the supremacy of the teams to which the honor is awarded was sufficient to leave no room for dispute.

Harvard was entitled to the supremacy in football by virtue of going through the season undefeated and beating both Princeton and Yale in decisive fashion. This was a record such as no other team in the country made.

Brickley Football Hero.

There were two or three other teams which finished the season undefeated, but their opponents were not in Harvard's class. Harvard's 1912 eleven was one of the best combinations ever produced at Cambridge. It was an all-round team, excelling its opponents in every department of the game, whether punting, drop and place kicking, end running or line plunging.

At the same time there was one individual on the eleven who deserves to be immortalized in Harvard's football history. This was Charles Brickley, who, although only a sophomore, shone with the brilliancy of a Coy or a Poe.

LAND AGAIN GOES BACK.

CLEVELAND, OHIO, July 19.—The Cleveland American League club yesterday released Catcher Grover Land to the Toledo American Association team.

TIGERS BUY OPTIONS ON TWO.

REGINA, SASK., July 19.—An option was secured by a representative of the Detroit American League club yesterday on Outfielders Williams and Smith, of Regina. A part of the consideration, which is said to be $2,000, was paid immediately and the remainder will be paid when the two players report to Detroit at the end of the local season.

UNUSUAL RULES AND PLAYS IN BASEBALL

NO. 2.

By J. W. Heisman.

IT is not generally understood by laymen that a player on either coaching line has no right, by the rules, to coach, or to say anything whatsoever, as long as there is no runner on base. All that he says is supposed to be in the nature of advice or instruction to base runners, and as long as there are none on the rule distinctly prohibits him from advising his batter, addressing the umpire, or quarreling with any member of the opposition. It's a pity that umpires do not enforce this rule better for its violation leads, in my opinion, to over half of the squabbles and fines that occur in the game.

Pitching Rules—The Position.

When he delivers the ball to the plate the pitcher must have one foot (the rear one) in contact with the pitcher's plate.

He must, at the instant of delivery, be squarely facing the batter.

He must not take more than one forward step, and both feet must be in front of his plate, or on a line with its front edge. He must not raise either foot until after he has started his delivery.

The Balk.

Not only spectators but a great many baseball experts are often puzzled as to whether a given case does or does not constitute a balk. This is not strange, for there are seven ways, by the rule, that a pitcher can employ to manufacture one of these little oddities—so rarely ever observed by Southern League umpires, even with good telescopes. The trouble is that while one is deciding in their own mind that in a certain delivery that the pitcher illustrated he did not violate this, that and the other canon of good form, we forget that very one remaining rule of the seven which he probably did break. Then, too, you can not positively describe the actions one may go through in throwing either to the plate or to a base, so specifically and definitely but that most any two men will see the pitcher's movements in different ways in case of an argument, and will differ radically as to whether those movements conformed to the rules or did not. Here they are, in brief—mull over them for yourself:

A pitcher makes a balk whenever he starts a wind-up (if he is in the box, has one foot in contact with the plate) and doesn't throw somewhere at the conclusion of that wind-up. If he is not in the box he can whirl his arms and bluff to throw all he pleases.

If he throws to any base to catch a runner he must simultaneously step out directly toward that base with one foot. And if he starts to throw to the plate or to first base he must go through with it and turn the ball loose toward the one place or the other. But he can bluff all he pleases to second and third and will not be penalized if he fails to let the ball go.

If the pitcher delivers the ball to the batter while not conforming to all of the rules regarding the position he should take in the box, he has, of course, committed a balk.

And if he holds the ball so long without delivering it somewhere, as, in the opinion of the umpire, to be unnecessarily delaying the game, he is in hot water again. And if he makes any motion whatever that is habitual with him in his manner of delivery without following that motion up with the ball he is clearly in contempt of court.

* * *

NOW section 7 of the balk rule says that he has also committed a FAUX PAS (French for foxy pass that didn't pan out right) whenever he makes any motion to pitch while standing in his position without having the ball in his possession. While this is true, "all right, all right," it has always puzzled me immensely why they don't go on and include here another way of violating good pitching manners that umpires will everywhere be shocked over, but which is not stated in the rule book anywhere. It is this: If you get in the pitcher's box without the ball in your possession you are committing a balk by that mere fact alone, and whether you mawe "any motion to pitch" or not.

* * *

I ONCE asked the lamented Harry Pulliam, then president of the National League, how he could construe this a balk when there was nothing specific in the rule book about it, and he replied that he simply construed such an act as PRIMA FACIE evidence of an intention to commit a balk. I regret to have to say that in my opinion this is no answer at all, for the simple reason that no pitcher ever has an INTENTION of committing a balk.

Just to hear what he would say, I once asked the same question of the great Mordecai Brown. He averred that the point was covered in the rule book. I handed him the book and asked him to kindly show me where it was. He looked and looked, but never found it, and had to give up the case except to remark that he knew well enough it was a balk all right, and so it is everywhere construed.

By the way, it is worth noting that a balk does not entitle the batter ever to his base, but only such runners as are already on base. With no runner on a pitcher may make all the balks he likes and nothing will happen.

It is perfectly possible, though, for a pitcher to have a very puzzling way of throwing either to home or to a base without one being able to tell for certain just where he is going to throw, and that without committing a balk. This is easier for left-handed men than for right-handers; but I have seen the latter kind who could so twist and distort their bodies at the waist, after starting a seeming delivery to the plate, that they were able to completely fool the first-base runner into starting for second, and who then succeeded in wrenching their left foot around so as to thrust it straight out toward first base after all and to squarely face that sack before compelled to turn the ball loose. In a case like this the pitcher has gone through, seemingly, with the motion so far toward a plate delivery that the runner has not thought it possible for him to change and get it to first base instead. Yet the pitcher has succeeded in doing that very thing, and has conformed to the requirements of a throw to first base as well. To do this he has had to so retard the final movements of his arm swing as to give himself time to step out toward first and to face it, and still have force and accuracy enough in the throw to get it there speedily; it is a very difficult thing to do. But it can be done, and that quite legitimately.

To Be Continued Next Sunday.

YANKS BUY HELENA PITCHER.

HELENA, MONT., July 19.—Manager Shea, of the Helena baseball club of the Union Association, announced yesterday the sale of Pitcher John Cooney to the New York Americans.

DETROIT RECALLS BAUMAN.

DETROIT, MICH., July 19.—Hugh Jennings has recalled Third Baseman Bauman from Providence and expects to use him regularly with the Tigers.

Mack and McGraw Will Set New Record if They Land This Year

Connie Mack and John McGraw are heading straight for two big league records. Should these rival managers succeed in piloting their teams to the pennant, all modern records will have been shattered, for nobody in these days of baseball has succeeded in annexing five championships for one club. McGraw has already won four for the Giants and Mack has corraled the same number for the Athletics.

Fred Clarke has landed four and Frank Chance, while managing the Cubs, came across with four, but no other big league leader can point to a record any way near that mark.

McGraw won his first pennant for New York in 1904, repeated in 1905 and then came back in 1911 and 1912. Mack's work has been every bit as clean-cut. He first landed a flag in 1902. Three years late, in 1905, he grabbed another, and then in 1910 and 1911 repeated.

FISK Tubes

Are Not *Simply* Tubes

They Are Dollars in Your Pocket Because They Greatly Reduce Your Tube Expense

FISK TUBES ARE PERFECT. There is no guess work, no chance about them. We have doubled the service and halved the expense for thousands of tube buyers. *We can do it for you.* Our confidence is based on a long record of actual accomplishment.

Fisk Tubes are pure gum tubes, made of the finest Pure Para Rubber vulcanized by the aid of sulphur to exactly the right degree to produce long life. You cannot take one of them in your hand without appreciating its quality from the texture.

Fisk Tubes have an original splicing which makes thin spots impossible. They are never porous. The construction is such that no imperfection can be present to develop a slow, but constant leak of air.

THE FISK RUBBER COMPANY OF N. Y.

17 Houston [illegible]



Using Fisk Tubes Three Years Old

Thousands of Fisk Pure Para Tubes purchased three years ago are in service today. On the shelf or in the casing Fisk Tubes do not deteriorate. They do not harden, nor do they stretch out of shape. They stand double the number of puncture repairs that the ordinary tube will stand.

Quick, Easy and Positive Cure for All Foot Torture.

The following is said to be the surest and quickest cure known to science for all foot ailments: "Dissolve two tablespoonfuls of Calocide compound in a basin of warm water. Soak the feet in this for fully fifteen minutes, gently rubbing the sore parts." The effect is really wonderful. All soreness goes instantly; the feet feel delightful. Corns and callouses can be peeled right off. It gives immediate relief for sore bunions, sweaty, smelly and aching feet. A twenty-five-cent box of Calocide is said to be sufficient to cure the worst feet. It works through the pores and removes the cause of the trouble. Don't waste time on uncertain remedies. Any druggist has Calocide compound in stock or he can get it in a few hours from his wholesale house.



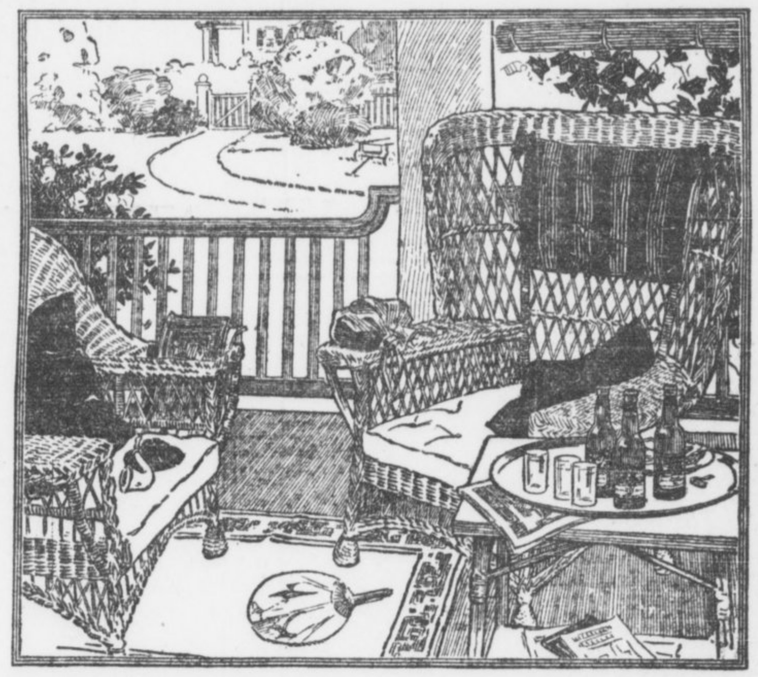

Where's more *real* enjoyment?

The shady home-porch, a comfortable chair, a good cigar or pipe, a congenial friend, and a cool, refreshing bottle of

Budweiser

Every Week, 3,000,000 Bottles

That is the output of Budweiser.

The Anheuser-Busch main plant and branches give employment to 7,500 people. The main plant covers 142 acres, equal to 70 city blocks. There are 110 separate buildings—a city in themselves.

Hundreds of visitors every day go through with guides to inspect this immaculate institution.

One cannot see it without the conviction that quality is an Anheuser-Busch rule.

Anheuser-Busch, St. Louis

The Largest Plant of Its Kind in the World

Some of the Principal Buildings



JAS. F. LYNCH
Distributor
ATLANTA, GA.

(3)

News and Views by Experts of Finance, Industry, Crops and Commerce

CANADA REFUGE OF U. S. STEEL IF GUILTY AS TRUST

Infinite Possibilities Found in Perpetual Charter Just Given Corporation.

LOOPHOLE FOR DISSOLUTION

Gary Sets Example for His Brother Officers in Stratagem.

By BOERSIANER.

There are infinite possibilities in the letters patent just granted the United States Steel Corporation by the Canadian Government.

The grant is apropos of a $20,000,000 plant that the corporation means to build up there. But the charter, not the mill, is the thing. The license to do almost any kind of business is perpetual.

Under it, also, Mr. Gary and his associates may control all sorts of properties—including, of course, the Tennessee Company. Equally, of course, the Steel Corporation may recontract for the Great Northern Ore Company—an amount of raw material which it was difficult to believe Gary would relinquish.

The charter may be rendered significantly adaptable in other ways. Should the Government win the pending suit against the corporation—should the United States Supreme Court order a dissolution—the company might extinguish itself in the United States and operate under the foreign rights just accorded.

It is an idea that should comfort the corporation's security holders, especially the owners of the common and preferred stocks, who might be simply asked to exchange the certificates of the old corporation for stocks in the Canadian concern—if the worst befall in the court, or, indeed, in Congress; for the Canadian tariff differs from the schedule of imposts proposed by the bill under the Senate's consideration.

Manifestly Mr. Gary and his coadjutors have indulged in thought for over a year. Their cogitation has ultimated in the Canadian proposition—which may be made protective alike to the management and to the security holders.

Obviously, too, Gary is setting an example to his brother corporation managers who may say in defense that the lawmakers of the United States are driving industrial companies out of the country.

Whatever is done with the Canadian charter, it is certain that the Steel Corporation has in reservation a legal stratagem evasive, ingenious and no doubt perfectly effective.

New Canadian Charter Rouses Much Talk.

DETROIT, July 19.—The charter of the Canadian branch of the United States Steel Corporation, copies of which have been received here, grants that company an absolute monopoly of the Canadian steel business if the new concern desires to establish itself in control.

One section expressly grants the right to absorb any and all other companies engaging wholly or in part in the steel business. It may buy timber lands and engage in the manufacture of wooden products.

It may construct roads, build bridges and water transportation lines, with depots, docks and all other facilities for operation. It may own and operate electric and gas plants and telephone systems. It may build and own cars and, in fact, do everything except build railroads.

Few Sales of Iron at Present Prices

Southern Pig Held for $11 Per Ton. Stocks Will be Reduced in the Fall.

BIRMINGHAM, ALA., July 19.—Southern pig iron now is being held for $11 per ton, and there are few sales being made. The market is far from being satisfactory, however, and the make is in excess of the demand. The manufacturers are not inclined to sell at the low prices that have been prevailing, and though reports are to be heard of $10.50 per ton iron, there are no orders.

The accumulated stocks of iron, estimated heretofore at 200,000 tons, should be cut down considerably during the third quarter of the year. At $11 per ton there is little profit on pig iron, and the furnace companies are said to be considering it better business to hold the iron rather than let it go out at the lower price.

Some of the companies selling special brand iron are not making concessions on the premium prices; for instance, the Alabama Company is not selling Clifton iron under $12 per ton. Special analysis iron is also commanding a special price. Charcoal iron commands more than $22.50 per ton and very little business is now being transacted for the reason that consumers are looking forward to a reduction in the quotations.

Curtailment of the production of pig iron in the Southern territory will be increased as the conditions of the market warrant it. The make in July will be considerably under what it was in June, during which month Alabama produced more than 163,000 tons of iron.

The steel plants are losing no time. There is a steady delivery of products, though reports have it that there is further reduction in unfilled orders. Following the announcement of the placing of an order for 18,000 tons of rail by the Southern and other railroads, it is learned that something like 20,000 tons of other shapes in steel are needed and will be ordered shortly in the Southern territory. Steel prices have shown but little changes lately, save as to wire.

Cast iron pipe is beginning to take on some activity.

Crossing Corn Strains Increases Yield From 30 to 150 Per Cent, Declare Experts

Remarkable Results Have Been Attained by Farmers Who Have Worked Long and Patiently on Hybridizing Grain. No More Acreage or Expense Entailed in New Scientific Method.

By CHARLES A. WHITTLE.

Georgia State College of Agriculture.

Think of from 30 to 150 per cent increase in yield as a result of crossing strains of corn! Is it not very much worth while for farmers to take notice? If even less than 30 per cent gain were made as a result, what an enormous gain to the farmer, and that, too, without more work, more fertilizer or greater acreage planted!

Since the year 1876 Professor W. J. Beal, of the Michigan Agricultural College, has been demonstrating the fact that the first generation of hybrids has increased yields of corn. More recently other demonstrators have shown, beyond peradventure, that from 30 to 150 per cent can be obtained from planting hybrids, or one-year crosses, over planting pure strains alone.

So high has been plied the testimony of facts that no one has a right to doubt. It remains only for the farmer to apply. This he can do with very little trouble. When the farmer does make use of this little trick which the scientist has taught him, his wealth in corn, his cost of fattening hogs or beef, will stand at a much more favorable figure than at present.

Vigor Only Temporary.

While working long and painstakingly on hybridizing or crossing corn, the scientists discovered important limitations and facts which it is well for the farmer to know if he is to make a success of his seed plats. The first of these is that while crossing adds vigor it is only temporary. The greatest increase in vigor is in the first generation crosses. While a greater yield can be obtained by planting the seed of the crosses or hybrids for two or three years than can be obtained from planting a single pure strain, yet the wiser policy would be to return to original strains after planting one crop of hybrid seeds. This means that for the first year the two strains can be planted together in the same row. This will increase the yield the first year, but when the seed from the cross or hybrid crop is planted, the subsequent crop will be still larger in yield and production of fodder.

Returning to the original strain after the hybrid seed has been used one year, of course can be easily done, if the farmer will maintain seed plats where the pure strains are kept separate from other strains.

Same Variety Should Be Used.

The second important fact about making crosses is that only unrelated strains of the same variety should be used and not two distinct varieties. Unrelated strains of the same kind of corn can be obtained from different parts of the State or from different States for crossing purposes. What one needs to be certain of, however, is that the seed he is obtaining from elsewhere has been kept pure. Reliable seed producers who know how to maintain a pure strain, of course, are to be looked to rather than to the indiscriminate grower for the strains in making a cross.

These two important facts are as essential to success as the main discovery of the effect of crossing. To keep planting the seed of a hybrid corn because it produced a large yield at one time, in the light of investigation, would prove foolish. This is too often a common practice of farmers.

Keep the pure strains strong and vigorous by seed selection and the hybrid fields will take care of themselves as to yields and stover. Any farmer can perfect his seed corn and add greatly to its yielding power by well-known methods of seed selection. The germination test is foremost as a means for determining the vigor and potential yielding power of the grains taken from a given ear of corn. Plant ten grains of corn from an ear in a sand box where moisture and proper temperature are maintained. In a few days the green sprouts will have appeared. Examine and see how many of the ten grains germinated.

If eight or nine did, the ear can be said to have strong germinating power, and that it can produce a thrifty, good yielding plant. The remainder of the ear can then be planted in the seed bed. If the seed plat is kept away from other plats that are growing different strains or varieties, then a strong, pure strain of corn is assured. To add to the strength of the pure strain, it is the custom of the seed breeder to detassle every other plant. This leaves the stalk that has been detasseled to be fertilized by another plant, rather than by itself.

Aids Production Power.

This has been shown to add to the producing power of the plant. The corn from the detassled stalks, of course, is the grain for planting in the seed plats next year. The seed from the stalks not detassled and all grain from the tasseled stalks which is not required for maintaining the seed plat, can be planted in the general field after being mixed with similar corn taken from another plat. Thus mixed a hybrid plant is produced of the greatest possible yielding power.

Thus is seen that it is no difficult matter to breed up strains of corn and to make hybrid crosses for largest field yields. Any farmer can do it. In fact, no other one can do it so well for a given farm as the farmer himself. When he grows his own seed he knows whether or not proper care has been taken to keep the strains pure and strong. He has also made use of strains of corn that have become adjusted to the climate, soil and conditions in general of the farm. In other words, he is taking fewest chances when he does all this work himself. And it is not a large amount of work. It requires very little time. The interest it will arouse as well as the yields it will increase will make of it a fascinating work for any intelligent farmer.

OCCASIONAL OBSERVATIONS

The late J. P Morgan's heart more than his head entered into his investments. So the detailed list shows. He did not leave one important block of either bonds or stocks. The veteran banker was not the Croesus that was popularly supposed. He was loyal to Hartford—its financial institutions, its insurance companies and even its carpet industries.

* * *

It will do no harm now to publish the fact that latterly Mr. Morgan's mania for buying all sorts of art and quasi-art treasures became so abnormal that his partners and his family had occasion for alarm. He spent more millions than he was making during the closing years of his life. He had regal contempt for money when it was weighed in the balance with art or his special brands of philanthropy. Of course, he would brook no interference in his purchases, most of which toward the close were paid for by notes, which were discharged when he collected his profits from his firm.

* * *

If bankers are correct in their diagnosis, there will be no currency legislation this session. Legislators object to doing a double shift. They want to go home the moment the tariff bill is signed. Then, too, every lawmaker has a currency plan of his own up his sleeve, which he will try to force down the throats of his colleagues.

* * *

Neither James Speyer nor President Vanderlip of the National City Bank will go to Europe this summer, they have their hands full at home with railroad problems.

* * *

Many Wall street people are hoping that the Eastern trainmen will go on strike. There are at least 10,000 men in Wall street who would be glad to take the jobs thrown up by the conductors and trainmen.

* * *

Some brokers are paying 3 per cent for call money, notwithstanding that lower rates are obtainable. One such broker explained his apparent extravagance thus: "I do not care to pay off my 3 per cent loans and take on others at the lower rates. You see, my bank never charges me more than 6 per cent for call money, no matter how high it goes, so that it would be small business for me to pay the loan now that the bank is making a little money out of my loan. Another thing, if I paid it off under present conditions I would probably have to pay the current rate whenever call funds might be above 6 per cent in the future."

* * *

There are five institutions in Wall street which do not charge more than 6 per cent on call money, even though it might be quoted at 10 or 25 or 125 per cent. They are the National City Bank, United States Trust Company, Central Trust Company, Fifth Avenue Bank and the Park National. The last institution does not charge more than 6 per cent on its own money, but it does charge more than on that lent for the account of out-of-town correspondents.

* * *

The First National Bank, of which George F. Baker is president, is considered the biggest "Shylock" in the financial district. It always gets as much for its money as it can and in times when money is very high its reserve sinks below the 25 per cent mark. Little wonder the bank has paid 12,550 per cent in dividends since Mr. Baker became president in 1873.

STUDENTS HELP LUMBERMEN.

The leading forest schools of the country not only have their own forest tracts for continuous experiments, but give their students actual experience in the woods by having them take part in big lumbering operations.

Paper Market Is Puzzle to Handlers

Difficult to Estimate Demand for Mercantile Notes, and Buyers Are "Whining."

NEW YORK, July 19.—Commercial paper is moving in strange channels. The market is "whimmy." Handlers of mercantile paper can form no estimate from day to day of the demand for their commodity. One day the buying is large, then for a protracted spell the purchasing is nil.

Further to entangle the situation extraordinary and inexplicable discrimination is being shown by institutions to certain best names to the detriment of others equally as good. As the representative of a prominent house put it, there is no telling what the upshot will be.

With standard houses unable to get money to finance their current shipments, prolongation of debts follows, or, failing that, liquidation is precipitated.

Shows 'London' Beef 34 Per Ct. American

Corporation Votes to Allow Armour's Shop in Smithfield, After Considerable Debate.

LONDON, July 19.—The fact that 34 per cent of the beef supplied to Smithfield, London's biggest meat market comes from American producers was revealed at the City Corporation meeting, when the question of renting certain shops in the market to the Armours was being discussed.

Councillor Kimber, opposing the recommendation, alleged that American firms importing meats to Smithfield artificially inflated prices. Other Councillors defended American meat trade methods which enabled the poor to buy cheaply. One market tenant said: "We want Americans to continue to do a large business in Smithfield."

The recommendation was carried by an overwhelming majority.

New Tariff Will Spur Trade, Says McLean

New York Magnate Confident Business Troubles Are Near End. Much Money Idle.

LONDON, July 19.—James McLean, of Phelps, Dodge & Co., New York, and a director in some thirty corporations, who sailed on the Imperator, said:

"Our troubles, due merely to overtrading, were caused by an extraordinary expansion of commerce throughout the world during the past few years. At present securities are being liquidated almost to a standstill, but there is no real depreciation in their value. I believe there is a vast quantity of money lying idle in New York awaiting investment.

"I don't believe this moderate tariff will injure anyone in the slightest, but will rather tend to induce a genuine rush of trade throughout the country."

EARNINGS OF U. S. STEEL ABOVE DIVIDEND NEEDS

NEW YORK, July 19.—The United States Steel Corporation, according to a semi-annual statement just issued, during the first half of 1913 earned sufficient money to meet the half yearly requirements of 3½ per cent on preferred and 2½ per cent on common stock by more than $17,800,000.

There was a surplus at the end of the first quarter after dividend payments of $7,279,000 and there will be a surplus of money to meet the half estimated earnings of $37,500,000 for the second quarter.

WILL SPEND MILLION TO IMPROVE BRINSON RAILWAY

SAVANNAH, July 19.—An agreement to place the common stock of the Brinson Railway Company in a voting trust for four years has been approved by the stockholders.

The stock is owned largely by George M. Brinton, of Springfield, Ga., who is president. Mills B. Lane, of the Citizens and Southern Bank, and Jacob S. Collins, of the Real Estate Bank and Trust Company, both at Savannah, were named as trustees, and were authorized to name a third trustee to serve with them. Mr. Collins and John E. Foy were elected members of the board of directors, in addition to the other members who were re-elected.

Thus John H. Hunter and Robert M. Hitch will remain on the board. The financing is to be provided through New York financiers, who are represented by James Imbrie, of that city, chairman of the directors of the railroad.

This action means that about $1,000,000 additional is to be invested in the Brinson Railway Company.

ODDS AND ENDS OF FINANCE NEWS

There were 1648 vessels, aggregating 382,304 gross tons, built in the United States in fiscal year ended June 30, largest construction since 1908.

Buenos Aires Great Southern Railway proposes to increase capital by £5,000,000, of which £2,650,000 will be issued as soon as possible on the London market.

Merger is planned of Central National Bank and Security Trust Company of Lynn, two of the largest institutions in the city, with combined resources of $8,000,000.

Deutsch Amerikanische Petroleum Gesellschaft, the German subsidiary of the Standard Oil Company, for the year 1912 shows net profits of $747,712, an increase for the year of $132,049.

James J. Hill, now in Canada, expresses opinion that Canada has been borrowing too freely, that both individuals and municipalities have been going ahead too rapidly and that the Dominion now has all the railroad mileage 8,000,000 people can support.

So far as the trade's information goes the world is now consuming wheat on a scale about 25 per cent larger than that of 15 or 20 years ago. Last year's world's shipments were the largest ever known by about 12,000,000 bushels and figure out 665,522,000, or a rate of nearly 12,800,000 bushels weekly.

Last year freight shipments into and out of Pittsburg aggregated 171,071,238 tons, of which 164,594,915 tons went to railroads, while 12,476,323 tons was water-borne, a new high record, eclipsing the best previous record, that of 1910, by 9,337,970 tons, or 5.5 per cent. The figures for 1912 reflect an increase of 26.6 per cent over those of 1903, and as compared with those of 1898 they show a gain of 284 per cent.

8 Full Quart Bottles Old Carolina Whiskey $3.95

Or 4 Quart Bottles $2.15 Express Prepaid



We might talk till dooms day about its merit, and good quality, and you would not know how good it is until you tried it.

SEND US $4.25 FOR 4 QUART BOTTLES, OR $8.95 FOR 8 QUART BOTTLES AND WE WILL SEND IT TO YOU PREPAID. If you are not fully satisfied with it return it, and get your money back, without any ifs, ands or—anything else.

Free With First Order: A sample bottle of Old Zulleka Whiskey. Corkscrew and Drinking Glass. A Postal request brings you our confidential price list.

ATLANTIC COAST DISTILLING CO. 4 Jacksonville, Fla.

WALL STREET NEEDS LESSON FROM LA SALLE

No Western Firms Close Offices Because They Spend for Statisticians, Not Champagne.

By BOERSIANER.

CHICAGO, July 12.—A New York Stock Exchange membership was transferred for $38,000 a few days ago. At the same time New York reported that within sixteen months 85 firms had retired from Wall Street and 155 branch offices were closed.

These statistics are instructive, but not necessarily ominous; just as bourse business, though tryingly dull, is by no means moribund.

The exchange as an institution has been taught a much needed lesson. That lesson has been taken to heart. The reformatory measures adopted, although belated, have been numerous and pretty thorough; they have put the Eastern board on the ethical plane of the European bourses.

Yet while the exchange as an exchange has purged itself of such poisonous stuff and has transformed chronic arrogance into a courtesy that is scarcely distinguishable from amiable humility, certain members of the exchange require reformation.

West Holds On.

It is a highly suggestive contrast that while there have been 85 retirements in Wall Street, New York, not one has occurred in LaSalle Street, Chicago. There have been retrenchments in the West, but no surrenders. Two offices were closed recently, but these were branches of New York houses.

The confident maintenance of their business on the part of Western brokers is not due to the variety of their commission trade. Dealing in grain, cotton and provisions as well as in stocks and bonds does not account for the superior sustenance of the Chicago members. Their success lies in a qualitative, not a quantitative attribute.

Considered collectively, Western houses are liberal in their treatment of clients. A ten-shares customer gets the same consideration as a 1,000-shares buyer—or seller. The head of the house does not spend $1,000 a night in Atlantic City or on the Great White Way wining and dining and chorus-girling a "big" client, actual or prospective. He spends several thousand dollars a year for a competent statistician and corporation expert who may keep the firm's clientele reasonably well informed.

Champagne Not Popular.

In the West business is worked up from an office desk during the day, and not from a champagne bottle at night.

In the average Western office the partners go home after business hours and study financial literature, that they may be efficient and of some real value to their following. They do not come to business at 11 a. m. and hurry to the high-ball club directly after the last quotation is recorded. To most of them the commission business is a serious business and not an aleatory affair with a festive midnight appendage.

Again, the democracy of tone and conduct has a meaning of practical application. It is not in the hope that the ten-shares man may become a 1,000-shares man in time, which prompts unfailing courtesy to the humbler customer. It is rather prompted by a genuine feeling of equality and fraternity.

The Westerner, unlike the Easterner, does not instantly forget a small client at the sight of an important one; does not become an abject sycophant. Money is the prime consideration in the brokerage business as in other businesses, but west of Wall Street it does not breed snobbishness in those who possess, or expect to have, much of it.

As a unit the New York Stock Exchange is an entirely different establishment from what it was eighteen months ago, but the units of the Eastern exchange call for searching information.

B. & O. Year Earnings Exceed $100,000,000

Gross Sets New Record; Net Reduced by Flood Damage—7.12 Per Cent for Common.

The year ended June 30 was a banner one for the Baltimore and Ohio, earnings exceeding $100,000,000 for the first time. But flood damage decreased the net by $498,687. Surplus after all charges and dividends amounted approximately to $1,600,000, a decrease of about $600,000.

Although the estimate to overcome the physicial damage done by the flood was $3,000,000, some permanent work will incur further charges of over $1,000,000.

Gross operating income amounted to $101,541,905, an increase of $8,947,582. Earnings available for dividends on the common stock were equal to 7.12 per cent, compared with 7.58 per cent in the previous year.

TOURISTS TAKE IMMENSE SUMS ACROSS OCEAN

Nation's Trade Balance Is Affected Considerably by Spenders at European Resorts.

NEW YORK, July 19.—Although estimates of sums spent by tourists abroad vary, the total is stupendous. They largely affect our balance of trade. These expenditures account for much of our excess of exports, the remainder being accounted for by remittances to other lands, by payments for ocean freight and by interest upon capital borrowed from other countries, etc.

Charles F. Speare calculated in 1908 that remittances from America of foreign born were $250,000,000 a year, and that the rate of increase is 10 per cent. This would give for 1913 over $400,000,000.

Sir George Parish, editor of The Statist, in 1910 arrived at conclusion that "the United States have on balance to pay other countries a net sum of $250,000,000 for interest upon foreign capital invested with them; that expenditures of American citizens in other lands exceed by $170,000,000 outlays of foreign tourists in the United States; that remittances of foreign born citizens to friends in Europe and elsewhere amount to $150,000,000, and that net sum paid for ocean freight to other countries is $25,000,000.

Heavy Exports Necessary.

"Thus America has to make an annual payment of about $595,000,000 for purposes other than for purchase of goods from other countries. In other words, exports of merchandise, gold and silver from the United States must exceed aggregate value of merchandise, gold and silver imported by nearly $600,000,000 in order that payment may be made for interest, tourist expenditure, etc. That is to say, America requires an excess over imports of nearly $600,000,000 per annum in order to settle her trade balance."

Figures presented here recently gave a different estimate of some of these factors. It was shown the American traveler spent abroad between $400,000,000 and $500,000,000; that the American exodus into Canada removed $150,000,000 a year from this country; and that sums sent or taken out of the country by foreigners were $595,000,000 per annum.

Another Estimate.

Even these estimates do not sufficiently indicate actual conditions, in opinion of important financial interests. Average estimates by prominent bankers put outgo of funds from United States as follows:

Travelers	$ 300,000,000
Interest on investments held by foreigners	250,000,000
Freights	100,000,000
Spent by American residents abroad	100,000,000
Remittances by foreigners	500,000,000
Taken into Canada	150,000,000
Total	$1,400,000,000

In addition, our imports are at the rate of $1,845,000,000, giving a total expenditure of $3,245,000,000. Against this can be set exports of $2,501,000,000, leaving an annual balance of trade against the United States of $744,000,000. This balance can be met only by sale of American securities to Europe and by other foreign investments here.

Times May Change.

For many years this invisible trade balance against this country has thus been easily absorbed. In the future, according to this financial view, matters may be different. Europe is coming to the point where American securities, in competition with attractive European investments, high interest return of new emissions, proximity of investment and success of opportunity will no longer appeal to the European investor. American finance is looking with a certain anxiety to what it considers the inevitably near approach of that time.

Contraction of the European market and interest in American securities will force a serious problem upon expansion of the United States, in which about $7,500,000,000 of foreign capital has been invested. This capital is largely in railroad securities. It has had the effect of releasing capital for domestic and manufacturing purposes, in turn causing enormous growth in population, production and wealth. Any change of these conditions which may check flow of capital from foreign sources will revolutionize the bases of our international and national position. This gives food for serious thought at a moment when our national industrial position also is being changed from a historic tariff policy of 125 years of growth and success.

PAY ME FOR CURES ONLY



If you have been taking treatment for weeks and months and paying out your hard earned money without being cured, don't you think it is high time to accept DR. HUGHES' GRAND OFFER?

You will certainly not be out any more money if not cured. Consultation and Examination are Free for the next thirty days.

If I decide that your condition will not yield readily to my treatment, I will be honest with you and tell you so, and not accept your money under a promise of a cure.

My treatment will positively cure or I will make you no charge for the following diseases:

KIDNEY, BLADDER AND URINARY TROUBLE, STRICTURE, VARICOCELE, HYDROCELE, NERVOUS DEBILITY, RUPTURE, ULCERS AND SKIN DISEASES CONTAGIOUS BLOOD POISON

Catarrhal Affections, Piles and Fistula and all Nervous, Chronic and Private Diseases of Men and Women.

Newly contracted and chronic Cases of Burning, Itching and Inflammation stopped in 24 hours. I am against high and extortionate fees charged by some physicians and specialists. My fees are reasonable and no more than you are willing to pay for a cure. All medicines, the surest and best of drugs, are supplid from my own private laboratory. OUT-OF-TOWN MEN VISITING THE CITY, consult me at once upon arrival, and maybe you can be cured before returning home. Many cases can be cured in one or two visits.

CALL OR WRITE—No detention from business. Treatment and advice confidential. Hours 9 a. m. to 7 p. m. Sunday, 9 to 1. If you can't call, write and give me full description of your case in your own words. A complete consultation costs you nothing and if I can help you I will.

DR. J. D. HUGHES, Opposite Third National Bank 16 1-2 North Broad Street, Atlanta, Ga.

Find Curious Parallel With History of 1896

Wall Street Thinks 1913 Like Dullness Which Preceded Wonderful Expansion After '96.

NEW YORK, July 19.—Members of the Stock Exchange who were on the board in 1896 draw numerous parallels between conditions at the present time and in the former year. They liken various factors of finance, politics and business of to-day with factors in 1896, and find them much alike.

Currency and banking were then in a process of alteration, and they are changing now. Political strife at Washington was unsettling to trade and industry, and the same holds true at this time. Cotton acreage showed a large increase in May of that year, when stocks reached their lowest ebb, and the state of the grain crops was excellent. These conditions hold good to-day also. The ease of money and the tightness of credit in 1896 could be further paralleled with money and credit now, although the reasons therefor were by no means the same.

And after the dullness of 1896 came a period of wonderful expansion.

In other directions, however, there was much dissimilarity between present and past financial and business elements which bore influence on stocks. Many of the railroads in 1896 were just beginning to come out of receiverships. There was much doubt that the Government would continue to redeem its notes in gold, and there had been a great outflow of the precious metal to Europe. The future looked dark for men who made their living buying and selling securities, and the feeling of pessimism was furthered by a decline in the price of Stock Exchange seats to $14,000.

Bayard Dominick, Jr., of Dominick & Dominick, bought a seat in the summer of 1896 for $16,000. He discussed the situation as he found it when he first went on the board in this way:

All Were Discouraged.

"Everybody was discouraged. Old members, prophesying that the day of the stock broker was over, sold their memberships at great sacrifices and went into other lines. There was practically no speculation that year, and the railroads were in such bad shape that investors would not touch them."

Mr. Dominick produced a notebook containing records of the first business he transacted on the board.

"The first stock I bought," he continued, "was ten shares of Union Pacific at 61-4—not 60 1-4, but $6.25 a at 22 1-8, twenty shares of St. Paul at 69, some Northern Pacific preferred at 26 3-4, and Atchison preferred at 22 1-4. A few shares of American Sugar cost me 110 3-8, an exceedingly high price in comparison with the others mentioned, but this was owing to the fact that Havemeyer was at the height of his career then, and Sugar was addicted to large fluctuations daily. Sugar was the best speculating medium on the board as far as intermittent speculation showed itself.

SENT FREE TO MEN

A Most Pleasing Remedy given to Quickly Restore Lost Vitality.

A Free Trial Treatment Sent by Mail To All Who Write.

Free trial treatments of Enervita, a most pleasing remedy, are being mailed to all men who write to Dr. John S. Howell. So many who had battled for years against the mental and physical suffering of man weakness have written thanking him for the great benefit received, therefore, Dr. Howell has decided to send free trial treatments to all men who write. It is a home treatment and all who suffer with any form of weakness, resulting from youthful folly, premature loss of strength and memory, weak back, lack of vitality and confidence can now receive this strength-giving treatment at home.

The treatment has a peculiar grateful effect of warmth and seems to act direct to the desired location, promoting strength and development just where it is needed. It is given to relieve the ills and troubles that come from years of misuse of the natural functions, and has met with remarkable success, even in cases approaching advanced age. A request to John S. Howell, M. D., Suite 1221, Auditorium Building, Cincinnati, Ohio, stating that you desire one of his free trial packages, will be complied with promptly.

He is desirous of reaching that great class of men who are unable to leave home to be treated, and the free sample will enable them to see how easy it is to successfully treat man weakness when the proper remedies are employed. Dr. Howell makes no restrictions. Any man who writes will be sent a free sample and literature, carefully sealed in a plain package, so that you need have no fear of embarrassment or publicity. Readers are requested to write without delay.

Toasts While You Eat

Guaranteed 3 Years

$1.95 Postpaid

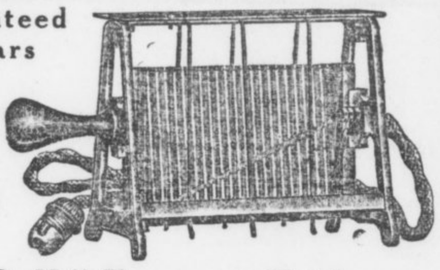

"O. K." Toasts at Table

The O. K. Electric Toaster gives you the pleasure of toasting right on the table while you eat. It means **no** gas or kitchen **odors, no burnt toast** or **burnt fingers.** With the O. K. Toaster you toast **while you eat.**

Unusual Price 3-Yr. Guarantee You cannot buy an electric toaster anywhere near as good as the O. K. for anywhere near the price of the O. K. The 3-year guarantee is absolute. If, within 3 years, the O. K. becomes defective, we will replace it with a new toaster.

The O. K. Toaster is a bargain you cannot find anywhere else. It is 8 inches wide and stands 5 inches high. It has a 6-foot asbestos-lined cord and it is heavily nickel plated. Is for direct or alternating current, 100 or 125 volts.

10-Day Trial Send Coupon Send for the O. K. Toaster this very day. Toast with it for 10 days and if it is not O. K. in every way, just return it and your money will be refunded. Be sure to **send coupon** as **no orders** can be filled **without coupon.** The coupon is worth **real money.**

Dries Hair Quick



$1.95 Postpaid 3-Year Guarantee

Parisian Electric Comb Hair Drier

Every Woman Needs It

There is not a woman, young or old, who does not need the Parisian Electric Comb Hair Drier. In **one minute** it is ready for use; in **15 minutes** it **has dried your hair perfectly. All** the electricity goes into **heating the comb; no electricity** comes in contact with the user. The comb is never hot enough to injure the hair. The Parisian Electric Comb Hair Drier is **11 inches long,** with a **6-foot** cord. It is of aluminum and is highly polished. It can be attached to any 100 to 125 volt electric light socket, either direct or alternating current.

Special Price This Comb has never been offered at less $3.00. By a special arrangement with the manufacturer, we are enabled to offer it at the special price of $1.95, postpaid, with each Comb goes this **unconditional** guarantee—If, within 3 years, it proves defective, we will replace it with a new Comb.

10-Day Trial Send for the Parisian Electric Comb and Drier to-day. Use it 10 days. If not altogether satisfactory return it and your money will be returned. Be **sure to send coupon with order.** No orders can be filled without coupon.

COUPON

This coupon and $1.95 entitles sender to one O. K. Electric Toaster or one Parisian Electric Comb and Drier on 10 days trial.

Western Merchandise & Supply Co., Chicago, Ill.

WESTERN MERCHANDISE & SUPPLY CO.

326 West Madison Street, Chicago, Illinois.

NOTICE

If you have any difficulty in buying Hearst's Sunday American anywhere in the South notify Circulation Manager, Hearst's Sunday American, Atlanta, Ga.

HEARST'S

SUNDAY AMERICAN

EDITION FOR FLORIDA

VOL. I. NO. 16.

Copyright, 1913, by The Georgian Company.

★★★ ATLANTA, GA., SUNDAY, JULY 20, 1913. ★★★ PRICE FIVE CENTS.

BRYAN OUGHT TO LIVE ON HIS PAY OR QUIT, SAY SENATORS

Explanation of Secretary of State More Amazing Than His Acts, Declares Bristow, Who Introduced Resolution to Investigate

Wilson's Premier Capitalizing His Position, Asserts Representative Willis—Much Work To Be Done in His Department.

WASHINGTON, July 19.—The consensus of opinion among public and private persons in the National Capital is that **if Secretary Bryan can not live on his salary of $12,000 a year he ought to resign and continue his lecture tours as a private individual.**

Mr. Bryan to-day gave evidence of the fact that the country-wide criticism had got under his skin. That he was irritated and impatient and realized the "bad break" he has made was apparent to his subordinates throughout the day. Somewhat petulantly he declared that the press of the country might have assumed that "my lecture engagements are subject to cancellation."

Publicly, Mr. Bryan announced to the country that he could not live on a salary about which his fellow Cabinet members have not complained, and in a second statement, given out authoritatively, complained that criticism was groundless.

Evades Paper's Questions.

The American to-day endeavored to obtain from Mr. Bryan more in detail the reasons that actuated him to arrange to leave his post of duty at a time when very grave matters pertaining to our relations with foreign powers were pending. He declined to answer certain questions and refused to discuss the subject of his official pronunciamento.

Mr. Bryan was asked these questions by The American:

"If you feel your duty is to your private pocketbook rather than to the 'great common people' to whom you have preached simplicity for the last seventeen years, why do you not resign and devote your entire time to the lecture platform and literary pursuits?

"If you believe the people have called you to the great office you can fill so ably, do you not believe that it is your duty as an American and a patriot to sacrifice your personal interests for the interests of your country? The more so from the fact that you admit you have saved about $200,000, which is considerably more than a competence when invested shrewdly?

"You say that you entered one campaign from the Chautauqua platform. Is it not a fact that you look upon the present and future engagements as the best opportunity to get in direct touch with the people, who, you contend, will elect the next President by direct vote?"

Bryan Leaves to Lecture.

No answer was returned to the questions. Later in the day he left Washington to keep an engagement to lecture.

Senator Bristow, author of the resolution calling upon the President for information as to what salary ought to be paid to enable Mr. Bryan to stay in Washington and attend to his public duties, to-day came back with a rejoinder to Mr. Bryan's explanation of last night.

"Secrttary Bryan's second statement has astounded me even more than his first one," said Mr. Bristow. "That the present Secretary of State should have such a sordid view of the Governmtnt service is amazing.

"Secretary Bryan says he has a right to use his vacation for lecturing if he sees fit. But he is to be away on one tour of six weeks, and there is no telling where his vacation will end.

Needed at His Post.

"Besides, since he has been Secretary of State he has been in Washington only about one-half the time so far. If ever there was a time when the Secretary of State was needed on the job it is now, when so many important questions are up for consideration. To cause the people to pay money to hear the Secretary of State, the highest officer in the Cabinet, deliver addresses is all

Continued on Page 12, Column 1.

U. S. State Secrets 'Lifted' From Wire By Mexican Agents

Information Worth Thousands of Dollars Finds Its Way Into Possession of Huerta.

WASHINGTON, July 19.—A copy of the official code of the State Department, containing information worth thousands of dollars to foreign governments, has fallen into the hands of the Mexican administration.

It is being used to further the ends of the Huerta regime, it was asserted here to-day.

For some months State Department officials have suspected that the Government telegrams from Mexico City have been tampered with, it is declared, but this was not considered important, as all the dispatches were in code, and, therefore, theoretically illegible.

About three weeks ago, however, Government officials here had their first inkling that the Mexicans were obtaining the gist of dispatches passing between the State Department and Ambassador Wilson.

The agents of the almost unknown "secret service" of the State Department were put on the trail and evidence was obtained that the Government dispatches had been "lifted" from the wires in Mexico and decoded, the information contained therein being transmitted to President Huerta and his Cabinet.

Girl Traps a Thief In Telephone Booth

Sets Shoulder Against Door and Holds Man Until Cries Bring Her Aid.

NEW YORK, July 19.—Holding a thief trapped in a telephone booth, Miss Florence Rosenthal, cashier in Edward Feuhrer's drug store at No. 53 Second avenue, finally succeeded in delivering him to the police yesterday.

The captive, who said he was Alexander Moskowitz, 17 years old, was so long "telephoning" that Miss Rosenthal went to the booth to see if he was dead or alive. She saw him opening the money box with a screwdriver, she says. Screaming for her employer, she set her shoulder against the door, and the youth could not force it open. Moskowitz was held for trial.

Burleson Eats but Two Meals Each Day

Postmaster General Believes in and Practices "Early to Bed, Early to Rise" Theory.

WASHINGTON, July 19.—Postmaster General Burleson believes thoroughly in the old adage, "Early to bed and early to rise makes a man healthy, wealthy and wise." He practices this theory himself and in addition supplements it by a two-meal-a-day program.

His daily routine is as follows:

"I arise at 5 in the morning.

"Read the papers until 6.

"Breakfast.

"Go over papers and reports until 9.

"Work at the Postoffice Department until 5 in the afternoon without any lunch or lunch hour.

"Dinner at 6 to 7 o'clock.

"Eight o'clock—go to bed."

"Cooling Period" to Halt Divorce Evil

Pastor Suggests That Three Months Elapse Between Final Hearing and Decision of Court.

ATLANTIC CITY, July 19.—Speaking on "The Modern Problem of Marriage and Divorce," before the Central Conference of American Rabbis here to-day, the Rev. L. Leonard Levy, of Pittsburg, advocated a "cooling" period of three months from the time of the final hearing until the decision is announced as the solution of the problem of minimizing the divorce evil. "This cooling period," said the speaker, "would cover a time during which neither of the parties at interest could marry."

Marries His Aunt, 12 Years His Senior

Young Actor Takes as Bride the Recently Divorced Wife of His Uncle.

NEW YORK, July 19.—Earl Oscar Schenck, 24 years old, an actor, of No. 600 West 138th street, was married in the City Hall yesterday to his aunt, Marion Carr Schenck, twelve years his senior.

The bride of yesterday was married in April, 1899, to Oscar A. Schenck, the uncle of her present husband, who on January 17 of this year divorced her in Columbus, Ohio, "for gross neglect of duty."

SHORTAGE HITS NATIONAL BANK AT LAFAYETTE

Comptroller of Currency Orders Institution Closed When Defalcation Is Discovered.

ARRESTS ARE LIKELY

Preliminary Examination Shows That It Has Been Looted of Not Less Than $30,000.

WASHINGTON, July 19.—Acting Comptroller of the Currency Kane today announced that the First National Bank of Lafayette, Ga., has been closed by National Bank Examiner Thomas C. Dunlap, with the authority of the board of directors, on account of a large shortage which makes the bank insolvent.

Mr. Kane says he has not received a detailed report of the condition of the bank. Mr. Dunlap has been appointed receiver.

"We do not know how big the defalcation may be," said Mr. Kane, "but our preliminary examination has shown that it is not less than $30,000. This shortage has occurred since May 23, when the bank was last examined. Suspicion on the part of officers of the bank several days ago that a shortage existed caused them to call in Examiner Dunlap. Discovery of the embbezzlement resulted.

"In his telegraphic advices to me Mr. Dunlap does not say to whom suspicion attaches. The last statement of the condition of the bank, issued on June 4, showed the bank to be in a proper state. The president of the bank is R. N. Dickerson, and S. A. Hunt, Jr., is cashier."

In a telegram from Mr. Dunlap Mr. Kane is advised that steps have been taken to make an arrest.

Depositors to Lose Little by Failure.

CHATTANOOGA, July 19.—Local bankers stated to-day that the liabilities of the First National Bank of Lafayette, Ga., which was announced to-day by Acting Comptroller of Currency Kane, at Washington, to have failed, were approximately $240,000, but that depositors would be paid in full, with but a slight loss to stockholders, as the assets would prove but slightly less.

An unsuccessful attempt was made this morning to obtain a schedule of the liabilities and assets of the institution. The officials are extremely reticent concerning the cause of the institution's embarrassment.

Aerial Ferry to Join Cities in California

Air Pilot Gets Permission to Install Aeroplane Service Between San Francisco and Oakland.

SAN FRANCISCO, July 19.—The first aerial ferry of the world will be in operation between San Francisco and Oakland in September. Permission was granted officially to-day by the Harbor Commission to John L. Lekas to construct a dock for his hydroaeroplane.

Lekas recently applied for a permit, declaring that he wished to establish a regular passenger service between the trans-bay cities. Lekas was before the commission to-day and satisfied them he was a safe and sane air pilot.

Motor Cars to Cut High Cost of Dying

Storage Battery Busses To Be Put in Service in Chicago as Funeral Equipage.

CHICAGO, July 19.—The high cost of dying is to be reduced. Storage battery motor busses are to be put in service as funeral cars. The change from carriages to busses, it is estimated, will result in a saving of $30 in the cost of each funeral. As there are 31,000 funerals in Chicago each year, the general reduction in the cost of dying, if busses were used in all funerals, would be $930,000.

Girl Fan Loses Teeth But Stays Out Game

Foul Tip Injures Fair Baseball Enthusiast, but Her Ardor Is Not Diminished.

ZANESVILLE, OHIO, July 19.—Miss Cora Bauer, of this city, was struck in the face by a foul tip while watching a ball game between the Akron and Zanesville teams here. Her nose was split open, three teeth knocked out and she may be disfigured for life. Nevertheless, after being treated by a physician, she decided to stay out the game.

Congregation Built Up by Band Concerts

Ohio Pastor With Novel Methods Now Claims Biggest Sunday School in World.

CANTON, OHIO, July 19.—With the attraction of a band concert in the church roof garden and a double orchestra concert in the church auditorium, the Rev. P. H. Welshimer, of Canton's First Christian Church, has built up what he claims is the biggest Sunday school in the world within five years.

The average attendance in this hot month of July is 3,251. The record attendance is 4,714. Several Sundays back 38 babies were checked in the "babies' check room" of the $90,000 church. The men's class of 250 had to hold their session in the street while the teacher explained the lesson from the tonneau of an automobile.

Doctor Says He Has Vaccine to Cure Cold

Dead Organisms Found In Blood of Patient Afflicted With Influenza Used as Culture.

PHILADELPHIA, July 19.—Claims to the discovery of a remarkable vaccine for the cure and prevention of the troublesome "cold" known among medical men as in influenza are being made by physicians of the Mulford Laboratory, near Philadelphia, under the direction of Dr. A. P. Mitchins.

The vaccine is composed of the dead organisms found in the blood of a person afflicted with influenza. These organs are isolated and then an impure culture is obtained. Afterward, a saline solution is used to wash the culture germs and then the vaccine is ready for injection.

One striking feature of the results of the vaccine, it is said, is that it cures diseases allied with the common cold at the same time it does the "cold."

3 Drowned Trying To Avoid Wet Feet

Women Stand Up In Leaky Boat, Capsizing Craft in View of Hundreds.

NORRISTOWN, PA., July 19.—Caught in a storm while boating on the Schuylkill River, three women, all church workers, were drowned. They are:

Miss Anna Mary Livergood, Miss Emma J. Rex and Miss Helen Green, all of Norristown.

Miss Margaret Green, a sister of Miss Helen Green, clung to the overturned boat and was saved.

The women were within a quarter of a mile of the boat landing when the wind struck them.

The boat began to leak badly. To keep their feet and clothing dry the four girls stood on the seats. The next instant the boat turned over.

Two hundred persons on a boat returning from a park saw the accident.

Blue Cauliflower Is Raised in California

Latest Horticultural Product Is Hybrid of Ordinary Cauliflower and Purple Pickling Cabbage.

OAKLAND, July 19.—Blue cauliflower, the latest novelty in things horticultural, was introduced to the public to-day by Hugo Lilienthal, instructor in the University of California. The new plant is a hybridization of the ordinary cauliflower and the purple "pickling cabbage," declared by the experts to be a "first cousin to the cauliflower." The new vegetable is bright blue in color and stronger than the ordinary cauliflower in flavor.

Only a Bathing Suit Left Friend by Thief

Youth Is Marooned in Atlantic City When Companion Disappears With Money and Clothes.

ATLANTIC CITY, July 19.—Arthur Leonard, a New York youth, spent the entire day on the beach in his bathing suit to-day, following the disappearence of his chum, whose name he refuses to reveal, with four suits of his clothing and all his money.

Leonard wired his relatives in New York State telling them of his predicament. They came here to-night with clothing and rescued him.

Billie Burke Wires She Is Recovering

Actress Was Threatened With Appendicitis, but Did Not Have to Undergo Operation.

Special Cable to The American.

LONDON, July 19.—Billie Burke, telegraphing the London bureau of The American to-day from Carlsbad in reply to an inquiry concerning her health, says:

"Thanks awfully. Was threatened with appendicitis, but have not had to undergo operation. Recovering nicely.

"BILLIE BURKE."

LOBBY INQUIRY STIRS NATION

Mulhall Story Leaves U. S. Aghast

Power of Interests Vividly Revealed

MARTIN W. MULHALL, former lobbyist of National Association of Manufacturers, whose revelations of corruption startled nation.



Names of Wilson, Taft, Senators and Congressmen Are Dragged Into the Testimony, Showing Corporations Have Set No Limit in Corruption.

STARTLING FACTS REVEALED IN U. S. SENATE INVESTIGATION OF CONGRESSIONAL LOBBY

National Association of Manufacturers raised a slush fund of $500,000 to $700,000 a year to oppose objectionable legislation.

Place in Taft Cabinet pledged to manufacturers by Vorys, Taft manager.

Charges that the big manufacturers had the ears of Taft, Sherman and Cannon.

List of Congressmen in pay of the National Manufacturers' Association disclosed. Also, a list of the "unpurchasable," whom the association hated, and tried to defeat.

Fights made by National Manufacturers' Association on progressive Congressmen and Senators, often successful.

More than 400 letter tell of plans of association to become sinister factor in controlling the wheels of government.

Attempts made to foment strife among labor organizations, and to corrupt labor leaders, even Gompers, Mitchell and Morrison.

Agreement by Woodrow Wilson with Gompers and Morrison that he support Hughes for Senate.

Powers of big business fought Hughes because he was friendly to labor.

Tom Johnson, Senator McComas of Maryland, and others were political victims of the association's vengeance.

Gigantic corruption in Wall Street laid bare in testimony of David Lamar.

Forgery on Union Pacific's books covering item of $82,000,000 charged.

Senate resolutions hawked about Wall street for sale to highest bidder.

The nation to-day stands aghast at the sensational revelations which have come as the result of investigations by the Overman Committee of the United States Senate into the work of lobbies at the National Capital.

It has heard how big business combines and Wall Street operators have made and unmade men in public life, influenced legislation, dominated public opinion, all the time secret and vigilant.

It has learned how big business has become one of the most powerful factors in the American civilization, striking in the dark against men who opposed it.

It has heard the names of the men highest in public life, President Wilson, former President Taft, Senators, Congressmen, Cabinet members, dragged into the testimony, and has learned that certain predatory interests have set no limits in their attempt to corrupt public servants.

The bulk of the startling testimony came from Martin M. Mulhall, for years the servant of the National Association of Manufacturers, and the chief lobbyist of that organization at Washington, and from David Lamar, an operator in stocks, who is known as "The Wolf of Wall Street."

Wilson Starts Inquiry.

The investigation began more than a month ago when President Wilson declared that a lobby, "insidious and industrious" in nature, had long dominated tariff legislation. The announcement did not come unexpectedly, however, and there were many Senators and Congressmen to endorse the Chief Executive. The Senate began immediately its investigation of the charges, empowering a committee, headed by Senator Overman, to conduct the inquiry.

Relatively pointless testimony from men interested in the sugar industry came first, revealing the fact that sugar lobbies were the most industrious. Lobbyists from Hawaii, the Philippines and Louisiana defended their actions by a protest against free sugar. Former Governor Carter of Hawaii declared that the elimination of the duty on sugar would make the Hawaiian Islands merely military posts, destroying their commercial prestige. Frank C. Lowry, of the "free sugar lobby," admitted in the testimony that $25,000 had been spent in four years by the Federal Sugar Refining Company in lobbying operations.

Then came the Mulhall testimony,

Even Take Fizz Out Of City's Soda Water

Members of Cincinnati Board of Health to Censor All Soft Drinks Sold.

CINCINNATI, July 19.—The "fizz and bubble" in soda water and ginger ale manufactured in this city is to be no more, if the Board of Health has its way about the matter, and it seems likely at this time that its contention will hold good. The board has asked the Council to pass an ordinance limiting the amount of alcohol to one-half of 1 per cent in any one drink of this kind. If the resolution is passed and made a law no dealer will be allowed to make soft drinks without first getting a permit.

300 "HELLO GIRLS" ASK BOSS TO BE BEST MAN

Special Cable to The American.

ROME, July 19.—The Postmaster General is bewildered over the result of the recent permission which he granted to telephone girls to get married. Three hundred of these girls promptly availed themselves of the chance and every couple asked the Postmaster General to act as best man.

Umbrellas for Farm Hands Is Inducement

Planter Advertises That He Will Supply Them With Sulkies, Sunshades and Ice Cream.

FINDLAY, OHIO, July 19.—There are other communities in this country that are suffering for a lack of farm hands besides Kansas. It is up to H. B. Clark, a farmer in the western part of Hancock County, to make good, else be prosecuted for false advertising, as provided by the new newspaper laws.

In a morning paper Mr. Clark is advertising for farm hands to plow corn. He says he will provide them with riding cultivator, a large sun umbrella for each, ice water to drink and all the ice cream each applicant can eat every other day, with $2.50 a day wages.

GREAT BRITAIN IS AFTER LATEST GERMAN AIR CRAFT

Special Cable to The American.

BERLIN, July 19.—Great Britain, it is stated, is negotiating for an Unger airship, which is larger, faster and more rigid than any others yet designed, including the Zeppelins.

'Oh Fudge' Strongest Language Permitted

Kansas City Starts Crusade Against Public Swearing—Police Rebuke Violators.

KANSAS CITY, July 19.—Anything stronger than "Oh, fudge!" must not be heard on the streets of Kansas City hereafter. All the ministers of the city and all the members of their churches have started an anti-swearing crusade, and part of the work is to ask persons who are overheard to swear to consider the vulgarity of it and cease the practice.

The Police Department and the street railway company have agreed to join in the crusade, so that hereafter it is part of the policeman's duty to stop swearing as well as breaches of the peace.

Miss Elliott Returns To Stage To Be Happy

Will Play Potiphar's Wife in Sir Herbert Tree's "Joseph and His Brethren."

Special Cable to The American.

LONDON, July 19.—Maxine Elliott, yielding to Sir Herbert Tree's persuasion, will return to the stage September 2 in a great production of Louis N. Parker's play, "Joseph and His Brethren." She will play Potiphar's wife.

Miss Elliott gives as the chief reason for her reappearance that every one is happier when occupied. She is now living in her beautiful house at Bushey, just outside London.

STORY OF MULHALL WILL EXTEND U. S. LOBBY INQUIRY

Continued From Page 1.

Mulhall represented the National Association of Manufacturers, in Washington. The association has a membership of 225 organizations, among them the most influential of the country, and 4,000 individuals, who control billions of capital.

The burden of his statements were that the association had for years promoted tariff, labor, and general business legislation favorable to itself, had maintained a lobby staff of seventeen, including himself, and former Presidents VanCleave and Kirby, of the association, at the capital to defeat hostile legislation, and it was always seeking and often obtaining control of the House and Senate Committee on Labor and Judiciary.

Created Tariff Commission.

He said that the association's efforts were responsible for the creation of the Tariff Commission under President Taft, and said that nine former Congressmen and J. H. McMichael, chief of pages in the House, had obtained money for services rendered.

More sensational still were the declarations that former President Taft, former Vice President Sherman, and former Speaker Cannon, besides many Congressmen and Senators were among those whom the association could affect by appeals to sentiment or other interests. He told of an unsuccessful attempt to bribe Samuel Gompers, the labor leader, and of successful work among petty labor leaders.

Mulhall told of his own great ingratitude, how he obtained a Federal position through the influence of Senator McComas of Maryland, and at the same time entered the employ of the National Association of Manufacturers, helping to defeat his patron because McComas had been doomed for his opposition to the association.

McComas, it seems, was not the only victim. Tom L. Johnson had been defeated for Mayor of Cleveland, said Mulhall, for his opposition to the association, and William E. Hughes was opposed by the business combine for Senator from New Jersey because he was the advocate of many labor bills. It was in this connection that Wilson, when Governor of New Jersey, had agreed with Gompers and Morrison, the labor leaders, to support Hughes, and had stumped the State in his favor.

Spies Kept in Field.

The work of the association against the eight-hour law, its enmity to most legislation that was favorable to labor, how he kept in occasional communication with former Vice President Sherman, how spies were kept in the field to corrupt minor labor leaders, and to knife opponents, were other sensational bits of the Mulhall testimony.

George Pope, president of the association, and other officials of the organization, have made statements declaring that Mulhall is not to be believed, and that most of the statements were inspired by the fact that Mulhall was discharged by the association. From many persons and places have come statements denouncing Mulhall as a man of reprehensible character, lessening thus the substantiability of many of the charges. But in many instances the declarations he made seemed to be assured of reliability by documents that are substantial.

Interesting is his list of Congressmen whom he said had received pay from the association. He named in this connection J. E. Watson, Republican, of Indiana, the House "whip" of the last administration; J. T. McDermott, Democrat, of Illinois; J. J. Jenkins Republican, Wisconsin; Kittredge Haskins, Republican, Vermont; C. E. Littlefield, Republican, Maine; H. M. Bannon, Republican, Ohio; H. M. Coudry, Republican, Missouri; J. J. Gardner, Republican, New Jersey; R. B. Cole, Republican, Ohio, and J. H. McMichael, chief of pages.

On the other hand, he named a number of Congressmen who had consistently fought the association's interests, and whom he frankly called "unpurchasable." They are: Speaker Clark, Burnett of Alabama, Maynard, Virginia; Cooper, Wisconsin; Nicholls, Pennsylvania; Parson, New York; Green, Massachusetts; Haugen, Iowa; Wilson, Pennsylvania; McComas, Maryland; Pearre, Maryland; Hughes, New Jersey; Kelliher, Massachusetts, and the labor leaders, Gompers, John Mitchell and Secretary Morrison, of the Federation of Labor. William Barnes, the New York boss, he said, was his friend, and could always be depended on to "take care of bills."

Revelations of Lamar.

On the heels of the Mulhall revelations came those from David Lamar, the smiling, cynical "Wolf of Wall Street." Lamar it was who told of having sent Edward Lauterbach, his attorney, to peddle around Wall Street a resolution calling for an investigation of the Steel Trust by the Senate.

J. P. Morgan was one of the men whom Lauterbach visited on this errand. He told how he had impersonated Congressmen Palmer and Riordan in telephone conversations with Lewis Cass Ledyard and Paul D. Cravath, corporation attorneys, and Robert S. Lovett, the railroad president, feigning knowledge of the intentions of the dominant party. Further, he declared that he had represented himself as fresh from the councils of Speaker Clark and other leaders when he visited Wall Street operators for concessions.

Lamar's most remarkable disclosure was his statement that the Union Pacific Railroad's books had been forged in 1901 to cover an item of $82,000,000, whereby the fortunes of E. H. Harriman, Kuhn, Loeb and Company, and others were built.

Testimonials Discredited.

Discredit has been cast upon Lamar's testimony as on Mulhall's, as coming from a man lacking in scruples. Paul D. Cravath, attorney for the Union Pacific, gave out a statement that the testimony regarding the gigantic forgery was part of a bear campaign against the company.

The Senate investigation will be conducted in detail, and it is likely, to judge from the announced intentions of the committee members, that every member of the Senate and of the House, every public official whose name has been dragged into the affair, and every one in anyway connected with the situation will be called in as witnesses. Appearances seem to indicate that the hearing will last far into the summer.

Mulhall was on the stand the greater part of last week explaining a batch of correspondence which had passed between him and political and labor leaders throughout the United States. The correspondence, according to evidence which has been revealed, he has sought to sell to magazines and newspapers several times, but in vain. Nonchalantly, the ex-lobbyist has pointed out letter after letter from prominent men, talking of alleged significant deals almost carelessly.

"This is a letter from Senator Foraker," he said, indicating one. "It was asking me to see a labor man about his chances for re-election to the Senate. I think he was considering the Presidency at the time."

Secrets of big politics are being bared daily during the investigation. Details of how spies worked among the labor men, and of the secret methods of big business have been explained by Mulhall at more than one point in his testimony.

In defense of his own lobbying, Mulhall made statements that a labor lobby existed, naming Samuel Gompers. As a result, Gompers and J. P. Bird, general manager of the National Association of Manufacturers, will be brought before the committee to explain their activities in the cause of labor and capital, respectively.

Inez Milholland's Wedding Blow to Suffragists

Her Romance May Annul Marriage to the Cause

Mrs. Eugen Boissevain, who was Miss Inez Milholland, famous suffragist beauty and orator, before her marriage to wealthy Dutchman last week.



Beautiful Leader of Votes for Women Won After Courtship on Two Continents.

NEW YORK, July 19.—Suffrage leaders of the United States are today bowed in spirit. They can think of their recent victory in Illinois without smiling. They read of success of women jurors and policemen with no show of ecstasy. Their minds are troubled. They seek to know whether Mrs. Eugen Boissevain will be as potent a personality for the cause as was Inez Milholland before she suddenly decided to take unto herself a husband in the form of the wealthy Dutchman she wedded Tuesday in London.

For Inez Milholland has been go force in the suffrage movement the United States. She graduated om Vassar just about the time when the votes for women idea traveled across the seas from England, and she has been right on the firing line in the battle for the ballot ever since.

Beauty of Suffrage Ranks.

Miss Milholland, beg pardon, Mrs. Boissevain, has ever been in the specially mentioned class in every important suffrage movement. She has been the American Christobal Pankhurst, only more so, though it has not been recorded that she has smashed anything, or has had to dodge extradition treaties to keep from the painful necessity of going on a hunger strike.

Even before she graduated from Vassar, Miss Milholland was known to fame. Her remarkable beauty, her mentality and personal magnetism made her a leader in this great girls' college. She was the champion all around athlete and held a world's record for putting the shot.

During the strike of the garment workers in New York, several years ago, Miss Milholland volunteered for picket duty and it was her oratory that kept the girls stubbornly on the strike until they partially won their demands.

In the first big suffrage parade in New York she was a battalion leader and was a striking figure as she rode astride on a big bay charger.

Challenges Orator Heflin.

She again achieved prominence by challenging Representative Tom Heflin of Alabama to joint debate when that doughty Congressman spoke disparagingly of the cause, and though it is known that Mr. Heflin loves to speak and delights in debate, he carefully avoided meeting Miss Milholland on the forum.

In the great suffrage parade in Washington the day before President Wilson's inauguration Miss Milholland led the procession as the herald of the cause. She was mounted on a pure white horse and was clad in robes of white, while a coronet surmounted her magnificent hair which fell loosely down her back.

So striking was her appearance that she was quickly an object of the attacks of the thugs and boors who tried to break up the parade, and it is recorded that one of these men received a blow on the jaw from the fist of the young woman who once held the world shot-put record.

"I am wedded to the cause," she told her admirers, among whom were Sidney Smith, the New York clubman; John Fox, Jr., author and former husband of Fritzi Scheff, and Lord Curzon, formerly viceroy of India.

Whether this marriage will annul her former marriage to the cause is the question that perplexes the suffrage leaders, but they, as a rule, protest that it will not.

John E. Milholland, her father, was evidently not greatly shocked by the marriage. Here is what he cabled his daughter:

"Have not been so mad in two hundred years. You should be boiled in oil. Do you expect forgiveness until the next century. Indefensible chip of the old block, you have given us a pretty rough deal, but nevertheless I humbly and fervently pray God's blessing upon you and yours forever.

"PATER."

Boissevain's Brother Elated.

Robert W. Boissevain, brother of the bridegroom, was in a decidedly agreeable frame of mind yesterday in his office at No. 17 Battery place. Besides calling his brother a "lucky dog" and describing him as being "smiled upon by the gods," he said that the new Mrs. Boissevain has now seven sisters-in-law who possess collectively 25 children and that all these seven Boissevain sisters are suffragists of the non-militant type.

"Wireless" in Courtship.

"Eugen, who is 33 years old, and my brother Jan came over to New York on the Olympic to pay me a visit," he said. "They arrived June 10 and stopped at the Holland House with me. William Marconi, the wireless discoverer, and Mrs. Marconi were here at the same time. My brother and I have known Mr. Marconi for years, and I now understand that the Marconis have known the Milholland family for a long time.

"Anyway, two days after the arrival of my brothers, that is, June 12, I was dining with them in the Holland House and Mr. and Mrs. Marconi entered the dining room with one of the most beautiful women we had ever seen. Miss Milholland was presented to us, and my brother Eugen lost interest in all other things then and there.

"Eugen and Jan had planned to tour the States for six weeks at least, but during the dinner Miss Milholland said something about leaving for Europe early in July. The plans of Eugen, I could see, went flying.

MAZDAZNANS EAT FLOWERS AND SING TO THE SUN

All This in Classic Boston, Where the Cult Has a Membership Small but Exclusive.

BOSTON, July 19.—It is ancient history that Nebuchadnezzer went out and ate grass like an ox. Out in the Back Bay and up in Lowell there can be found small yet select circles of folk who eat grass and say they enjoy it.

Not only this, but they worship the sun, pray to the sun, sing to the sun, take sun baths, dew baths, eat rose petals and pansies, drive out disease by fasting spells (or say they do so), fast for days and then fatten up on a diet of water to drink and violets to eat, kiss and rekiss, and try to be as happy and contented as can be.

These people are the Mazdaznans or Sun Worshipers. Into their innermost shrines have penetrated none but ardent devotees, so that none of their rites have been made public. As revealed for the first time at the big Gahanbar, or national peace congress of the Mazdaznans, these rites are weird enough—strange to the outside world, but taken as a matter of course by the Mazdaznans.

And the strange part of the rites and worship is that the devout worshipers believe their practice will lengthen their years into three or four centuries.

Secret Rites of Cult.

Another thing about the sun folk is that they don't worry. So in the hot weather they manage to keep cool figurative- and physically. They usually look happy and contented when met on the street.

None outside the cult itself knew—up to the holding of the recent Gahanbar or Congress—of the secret rites of the Mazdaznans. These are practiced in the inner circles, so called.

For years the famous "Green Book" of the Mazdaznans was a mystery sealed to the eyes of ordinary mortals. The book was guarded sacredly by the Sun Worshipers. In it are printed the precepts of the cult.

Here are some of them:

You can get cured of anything if you have faith enough long enough.

Sickness, sin and poverty will be eradicated by Mazdaznanism.

The fly you swat may be the incarnated soul of a great-great-great-grandmother.

Be careful, then, how you swat the flies.

Obstinacy Cause for Pain.

Pain is nothing but the result of obstinacy in you. If you are suffering from a toothache, it is because you are "declining to yield to the peaceful operations of intelligence."

Never go under the surgeon's knife or take "herbal medicine."

Deny the "bonds of ancestral relation through sickness, sin or sorrow."

And practice these things: Deep or "conscious" breathing and vegetarianism.

If you can do these things, you may become a Mazdaznan, so the "Green Book" says.

The High Priestess is Mrs. Marie Elizabeth Roth Hilton, wife of Dr. George Hilton, of Lowell.

In the inner worship Hanish, the leader, is His Humbleness, Mrs. Hilton is Spenta Marie—the equivalent of "holy mother."

Their chief New England shrine is the Mazdaznan Temple, in Lowell. This was formerly a barn belonging to Dr. Hilton, but later converted into a "house of worship."

The central figure in the worship is Mrs. Hilton, the High Priestess. She is the mother of two pretty daughters, one of whom, the elder, Miss Ruthken Mariana Hilton, is being educated to follow in her mother's steps as High Priestess. Some day pretty Miss Ruthken—her name before the court changed it was Ruth Mildred Brubaker, daughter of Mrs. Hilton by her first marriage—will be the leader of the Mazdaznans. The other daughter is Miss Constance Cleopatra Hilton.

The majority of the followers of the "Little Master," Otoman Zar Adusht Hanish, are the persons of middle life and evidently of generous means. While a few of the cult are young women of surpassing beauty, yet the advanced philosophic principles of Mazdaznan are so complex and abstract that only those of mature mind are intellectually and spiritually capable of comprehending them. Therefore, there is a dearth of young people in the cult.

TWO NEWLY-WED PAIRS START HONEYMOON 'HIKE'

FORT WAYNE, July 19.—A long hike as a dual honeymoon trip began to-day, when Mr. and Mrs. J. P. Lew Ross and Mr. and Mrs. J. Russell Klein, of this city, will start for Winchester, Va., where they will visit relatives.

Both couples recently were married. Ross and Klien have resigned their positions in order to make the trip. The men will carry a camping outfit weighing 25 pounds. All will wear duck suits and leggings.

Rats Give Sleeping Fisherman Haircut

Well Oiled Head of Angler Proves Excellent Provender for Hungry Island Rodents.

SANTA BARBARA, CAL., July 19. A Santa Barbara fisherman has discovered a new way of getting his hair clipped. He appeared about his usual haunts yesterday with one-half of his head neatly shorn of hair. He says that the mice did it. A well-known fisherman vouches for the tale.

Santa Barbara Island is inhospitable and barren and contains not a drop of fresh water. For this reason fishing parties take a good supply of liquid refreshment.

Usually fishermen sleep on their boats on account of the mice. However, the fisherman in the party of Williams said he would sleep on shore.

This fisherman had earned the sobriquet of "Dude," owing to his habit of oiling his hair. It was this oil that caused the involuntary haircut, for the fishermen say that during the "Dude's" hours of slumber the mice visited him and neatly cut the hair close to the scalp in their relish of the oil.

Japs' 'Amo' Starts Romance at Harvard

Girl Student Teaches Him Language of Nippon and Now They Sail for Tokio Honeymoon.

SAN FRANCISCO, July 19.—They met in the yard at Harvard. He was finishing his course and she was studying the intricacies of the Japanese language.

"Will you teach me Japanese?" asked James Lee Kauffman, and she said "yes."

They studied together day after day. Finally he was graduated to what corresponds to "Amo" in the Latin books. He asked her several times to explain its meaning.

"It means I love," she said, blushing.

"I am sure it must mean I love you," he said, and when she nodded that such might be the case he admitted that such was the case.

So they were married in Lancaster, Pa., and came here.

They sailed for Tokio. He is to take the chair of English law in the Imperial University.

Marries and Steals To Reform a Girl

Divinity Student Admits Taking Money Trusted to Him Because He Loved Woman.

DENVER, July 19.—William Schulz, student of divinity at Concordia Seminary, St. Louis, arrested here on a charge of embezzling $38 from the student body, whose cashier he was, says he married Miss Thelma Gillion and became a defaulter, not only because he loved the girl, but because he desired to assist her in giving up her former way of living.

That Schulz had partly succeeded in his work of reclamation is the belief of all Denver people who have come in contact with the young woman since she and Schulz arrived in this city. They unite in saying that there is no better behaved young woman in Denver than Mrs. Schulz.

Sioux City Finds Policewomen Useful

Superintendent of Police Safety Declares They Have Lessened Trouble With Girls.

SIOUX CITY, IOWA, July 19.—"I want especially to have the policewomen on the force during the summer months," says the Superintendent of Public Safety. "We formerly had plenty of trouble with young girls in dance halls, but since the women came on the force there has been none of this.

"I believe that they are doing fine work and am very well satisfied. The only thing that would cause their release from the force would be the lack of sufficient appropriation to pay their salary. They are necessary to the force in guarding the morals of the women of Sioux City."

Safe Robber Relic Found in Old Wall

Discoverers Believe That Ancient Money Box Was Taken From Stage Coach by Highwaymen.

HAGERSTOWN, MD., July 19.—While repairing the State highway at the top of Conococheague Mountain, near Concord, Ralph Hopple and Elias Snyder, who were tearing down a stone wall, found an express money box, of heavy sheet iron, lined with wood. The lid was partly open and the lock had been sprung with an iron hook found near the box.

It is thought the box was in the old stone wall for more than a century and was placed there by a gang of robbers that infested that section in the days of stage coaches.

ACID THROWN AS JEALOUS WIFE STRIKES RIVAL

House Physician of Kimball House Center of Affray Witnessed by Peachtree Crowd.

Dr. J. Robert Smith, house physician at the Kimball Hotel; Mrs. Smith and Mrs. Ina McNeil, of No. 299 Forrest avenue, a saleswoman at a downtown store, engaged in a struggle in front of the Park-Chambers-Hardwick store on Peachtree street Saturday afternoon at 2 o'clock, when Mrs. Smith found her husband with Mrs. McNeil.

In the melee Mrs. McNeil received a slight cut on her arm, and Mrs. Smith claims also she gave her a black eye. During the trouble a bottle of what is supposed to have been carbolic acid was thrown by one of the participants, but none of them will admit throwing it. Dr. Smith declares he did not see the acid thrown, and Mrs. Smith will not say whether she threw it or not.

Hundreds See Fray.

The triangular affray was witnessed by hundreds of Peachtree street pedestrians, and created considerable excitement. After the bottle of acid had crashed to the pavement and broken, Dr. Smith hustled his wife around the corner, while Mrs. McNeil ran into the store and hurried to the second floor.

Mrs. Smith admits attacking Mrs. McNeil. She says she has several times asked her to keep away from Dr. Smith, and declares she became infuriated when she saw her husband meet Mrs. McNeil downtown to-day.

Says She Trailed Smith.

"Dr. Smith has been running around with Mrs. McNeil for more than a year now," said Mrs. Smith. "We have been separated for several years, but of late the doctor has asked me to return to him. He has offered to buy me an automobile if I would come back, but I told him I would have to test him. I asked him to keep away from Mrs. McNeil, and I've also asked Mrs. McNeil to keep away from Robert.

"I heard several weeks ago that he was going around with her again, and this morning I came to Atlanta from my home in Douglas. I trailed Dr. Smith to-day when he left the Kimball House, and I saw him meet the woman on Edgewood avenue. I followed them until they got in front of the store on Peachtree street, and then I got so mad that I stopped them.

"I admit I hit Mrs. McNeil, and I would do it again. I just got so mad that I walked up and struck her in the face. I gave her a black eye and scratched her on the arm, but she didn't hurt me. I don't know anything about the acid. Dr. Smith did not do anything while we were fighting, but acted like he wanted to get away. After the bottle was thrown, he took me out of the place."

Girl Shoots Herself When She Is Spanked

Mother Punishes Her for Spending Afternoons With Boys—She Fires Bullet Into Breast.

NEW YORK, July 19.—When the mother of 15-year-old Mary DeMartino spanked her a week ago for spending the afternoons with young men on the roof of their home, No. 337 East Forty-seventh street, the girl threatened to shoot herself.

Mrs. DeMartino caught her on the roof again yesterday, and after Mary had been chastised, she fired a bullet into her breast, penetrating one of her lungs. She was taken to Flower Hospital, and last night was in a critical condition.

MOTOR RACES
Tuesday, July 22d
8:15 P. M.

BIJOU THIS WEEK
The biggest success in Musical comedy,
"GOOD MORNING JUDGE"
A musical cocktail with Pearl Bros. & Burns.
The latest song hits.
Brilliant costumes.
Great scenic effects.
Others have been good—this one will be the kingpin of 'em all.
Matinees daily. Night shows, 7:30 and 9.

Couldn't Die Until He Moved Friend's Body

Pioneer Refuses to Allow Companion's Remains to Rest in Old Deserted Cemetery.

DUFUR, OREG., July 19.—"No, he was just my friend."

This was the answer given by H. Koehler, of Portland, when asked if William Holman, whose body he had gone to the trouble and expense of moving from one cemetery to another, was a relative.

Many, many years ago, when there was but a small handful of settlers in the Fifteen-Mile Valley, a location for a cemetery was selected on a hill overlooking the valley.

A few days ago Kohler, now a gray-haired man, came to look after the last resting place of his friend Holman. He left here soon after Holman's death 35 years ago.

"We were good friends—very good friends," he said. "I could not die happy if I knew he would be left out there in that old cemetery with no one left to care for his grave. I had intended to look after this long ago, but circumstances have prevented, and now I am growing old and I must do this one kind act for my friend. We were very, very good friends."

Automobile Driver Kills Deer With Car

Horn Frightens Animal But He Afterwards Turns to Fight and Pierces Tire With Horns.

UKIAH, CAL., July 19.—W. C. Jones, of Los Angeles, ran down a big deer with his auto near Largo yesterday when it jumped over the fence in front of the machine. Jones opened his throttle and turned loose the horn. The noise frightened the animal, and, after a half mile chase, it turned to give battle. The deer made one vicious lunge forward, its horn piercing the front tire, the impact breaking its neck. Jones loaded his prize into the machine.

FORMER LIFE CONVICT WILL BE FACTORY OWNER

PANA, ILL., July 19.—Noah Foster returned to Pana after serving eighteen years in the Chester penitentiary.

Foster was sentenced for life for the murder of Arthur Binion, but was pardoned on good behavior.

An inventor, he obtained money and departed for Philadelphia to look over machinery, preparatory to starting a factory at Pana. He is 40 years old.

OPEN AIR CONCERTS
GRANT PARK AND PIEDMONT PARK
Fifth Regiment Band---Sunday 3:30 P. M.

CRAWFORD HEIRS EXPECT SEARCH FOR BARBER TO BARE PRE-NUPTIAL PLOT

Relatives Think That Lump Will Tell Woman Held on Poison Charge Planned to Wed Him on Her Husband's Death.

If the tireless search which is being directed by Atlanta lawyers discovers in New York a man named Fred Lump, the prosecution in the case against Mrs. Mary Belle Crawford, who is charged with poisoning her husband, Joshua B. Crawford, thinks a pre-nuptial plot against Crawford can be proved.

The alleged plot was between Mrs. Crawford, then Mrs. Savage, and Lump. She would marry the wealthy Crawford, obtain his money, and then marry Lump, say her accusers.

Lump is a barber by trade and a Bohemian by nativity. He is supposed to be in New York, and in that city detectives in the employ of the prosecution have been at work for several days. Every message that comes from them, however, is one of failure.

Colonel James Makes Charge.

The charge of a plot first was made by Col. J. S. James, who is attorney for the contesting Crawford heirs, who ordered the arrest of Lump. Colonel James said that Lump admitted his being in Atlanta at the time of Crawford's death, and that other testimony valuable to the prosecution was given by him in deposition several weeks ago. But present search for the Bohemian barber has proved fruitless.

Colonel James points to Mrs. E. C. Bursener as one of the witnesses of the prosecution to substantiate the murder plot charge. Mrs. Bursener, it is claimed, will testify that she frequently heard Mrs. Crawford say that she would marry Crawford, get his money, and later run away with Lump. The prosecution will seek to prove also by Mrs. Gertrude A. Painter, it is said, that there was a definite agreement to this plan existent between Mrs. Crawford and Lump.

The forces that are trying to saddle Mrs. Crawford with the murder charge are scoring heavily in the closely-allied civil suit. Heirs of Joshua B. Crawford, trying to break the will by which the widow received the bulk of the estate, charging undue influence, have produced a number of witnesses to swear to an antagonism between Crawford and Mrs. Mary B. Crawford.

One of the witnesses was Mrs. L. C. Dillingsley, who testified that Joshua B. Crawford said, time and again, that he would not marry the woman. This statement was elicited in the attempt to prove that Crawford was not rational, and probably was intoxicated, when he married Mrs. Crawford.

Drunkenness Is Charged.

Mrs. Dillingsley, who said she lived in the Crawford home on West Peachtree street before Joshua Crawford's death, told of instances of alleged cruelty on Mrs Crawford's part, directed particularly toward a Miss Scott. Mrs. Sallie Alexander, an old woman of Henry County, was another witness by whom it was sought to prove habitual drunkenness on Crawford's part.

Mrs. Crawford, released from the Tower on bail of $6,250, has remained in the seclusion of her home on West Peachtree street all week, steadfastly quiet and refusing all statements in the face of the accusations against her. She has said nothing regarding the case, except a simple denial of the charges.

Reporters seeing her were treated courteously and quietly, and Mrs. Crawford seemed not averse to talk to them freely. But in most of the talk the subject of the murder charge and the plot charge in which Lump's name appears was carefully skirted.

Mrs. Crawford is a large woman, of dignified appearance. Not one moment since her arrest Saturday night has her composure broken, even slightly. In the Tower she received the few persons who called on her, and during the visit did not exhibit a sign of perturbation.

Calls Charge "Awful Thing."

To reporters and to all her visitors, when she mentioned at all the subject of the murder charge, she referred to it as "this awful thing."

Mrs. Crawford finds staunch friends in her children and grandchildren, who visited her at the Tower, and were with her almost all the few hours she spent in jail, bringing her flowers, a savory meal, and other tokens of their love.

Mrs. Crawford's children are bitter in their speech against the nephews and neices of Joshua B. Crawford, who, they say, are persecuting their mother with extreme cruelty. Mrs. Crawford herself accused her enemies of cruelty and lack of feeling.

Mrs. Crawford met Joshua B. Crawford when she was in charge of a winter hotel in St. Augustine, wither Crawford went in search of health. It was there she met him, and there that she married him. At his death, there was a settlement of his estate, Mrs. Crawford taking hold of the affairs with a capable hand.

An agreement was signed, and the affairs of Joshua B. Crawford, deceased, seemed amicably settled. Then the litigation was sprung. In the first bill of complaint the heirs who contested the will charged Mrs. Crawford with poisoning her husband, and of exerting undue influence to procure a will in her favor. But it was not until three years later, two weeks ago, that an examination of the remains of Joshua B. Crawford to ascertain traces of poison was ordered. Upon the examination came the verdict of the physician that traces of poison were vident, and Mrs. Crawford was arrested.

With preliminary hearing waived, Mrs. Crawford's case is flatly up to the grand jury, which, without definite date of meeting, awaits the call of the Solicitor General. The body probably will be assembled next week

MRS. MARY BELLE CRAWFORD, held on poison charge in famous will case mystery, with her grandchild, Viola Belle Bennett.



Fortune in Gold Nuggets Awaits Heir

Wealth Will Revert to State of Kansas Unless Kin of Old Woman Appear.

HUTCHINSON, July 19.—There is a bag of gold nuggets and gold dust awaiting heirs that may go to the State of Kansas. These nuggets and the gold dust, along with some money and other personal property to the value of $10,000, are in the hands of former Sheriff G. M. Duckworth, administrator of the estate of Mrs. Ana M. Bernhert, who died a few days ago in Davenport, Iowa.

Some years ago when Mrs. Bernhert, who lived alone, was found to be of unsound mind, Dr. Duckworth was named as her guardian and she was taken to an asylum for treatment. In searching the house he found scattering personal property. It was found that much of it was gold nuggets and dust, saved, evidently, from some former mining experience, and hoarded away.

Baby Sips Hat Bleach; Dies from Poisoning

Mother, Bedridden from Appendicitis, Is Unable to Stop Child from Drinking Acid.

NEW YORK, July 19.—As a result of drinking a mixture of lye and oxalic acid, used by her father to clean an old straw hat, Dorothy E. Smith, 20 months old, died yesterday afternoon in St. Mary's Hospital, Jamaica. Her father is Leo Smith, of No. 47 Brooklyn avenue, Jamaica, an employee of the Long Island Railroad.

The child's mother is recovering from an operation for appendicitis. She and the baby were alone in the house yesterday when the child drank the mixture. She heard the baby's screams, but could not leave her bed, so she screamed, too, and neighbors who responded called a doctor.

SOT IS SENTENCED TO BATHE AND GO TO CHURCH

FORT SMITH, ARK., July 19.—To attend church each Sunday for three months and to bathe his children once a week was the novel sentence imposed on John Norris in the Police Court by Mayor Reed.

Norris pleaded guilty to intoxication. It was his second appearance in court within two months.

The terms of his sentence, if not complied with, will result in him serving 109 days in the workhouse.

Jacobs' Pharmacy

With every Cash Purchase you receive a Coupon equal to amount of purchase. For $25.00 worth of coupons you receive a $25.00 Symphony Talking Machine FREE. The Symphony is Equal to Any $25.00 Talking Machine on the market, and you get it FREE. Coupons are given at All of our stores with All Cash Purchases.

Specials Monday
At All Our Stores

$1.00 Ivoryoid Comb.....50c
7-inch length, all coarse teeth; extra heavy, handsome grade.

35c Chamois Nail Buffer.....19c
4½-inch size, ebony and rosewood backs, changeable chamois.

25c Velota Face Powder.....10c

½ gal. Armour's Grape Juice.....75c

Blanco de Paris, 2 sizes.....15c, 25c
Perfect cleanser for white canvas and buckskin shoes and other leathers, harness, etc.

Kleinert's Waterproof Baby Pants.....25c
Kleinert's rubber, guaranteed waterproof and acidproof; comfortable for baby, a great labor-saver for mother.

50c Alcohol Stoves.....39c
For automobile trips, outings, vacations, etc.; a fire at a moment's notice, a convenience that is almost indispensable. Improved French model, solid stand, cannot upset; cover to extinguish flame instantly and prevent evaporation of alcohol. Absolutely safe; economical.

Special Sale of Manicure Scissors.....39c
Special assortment of 50c, 60c, 75c and $1.00 values; curved, needle points mostly. *Extra Special at 39c.*

$3.00 Rundel Automatic Stropper.....98c
Will put a smooth, keen edge on any safety razor blade in five seconds; one set of safety blades will last many years, and you will have a keen, sharp, perfect edge for every shave. Rundel Automatic Stropper, 3 blade holders and a 22-inch genuine Horsehide $1.00 Strop, complete—*Special* 98c.

Do You Realize What a Keen Pleasure it is to Have a Kodak on Your Vacation?



Jacobs' Pharmacy Agents for Eastman Kodak Co.

Complete Stock At our Main Store

Eastman Kodaks, Brownies, Premos and Graflex Cameras; Photographic Supplies; Developing, Printing, Enlarging.

FREE Developing of Roll Films, Packs and Plates

"Kodak" on Your Vacation. Mail Your Films to Us.

THE finished pictures mailed you by parcel post in safety envelope. No advance payment required. If you have no account with us, notice will be sent you of the number of successful prints and cost of finishing, when remittance can be forwarded. Send your films to Jacobs' Pharmacy; we guarantee you prompt service, finest execution and lowest charges.

Always Something Cool and Delicious At Jacobs' Fountains.

WE believe that what we serve is a little better, and that we are a little more particular both in the serving and in the sanitary conditions of our fountains and kitchens. Hundreds agree with us and come to Jacobs' Fountains in preference to all others.

Our Fountain Specials are prepared by a fine chef. Monday Specials at the Main Store and 23 Whithall Street.

Cantaloupe Sundae 15c

A treat one never tires of. Iced cantaloupe filled with ice cream, fruits, whipped cream and cherries.

Eleanor Mint 10c
Iced Fruit Glace, 10c

Fine and Dandy

A Malted Milk free from that cloying sweetness peculiar to so many brands, but delightfully absent from this. No after taste either in

BORDEN'S Malted Milk
IN THE SQUARE PACKAGE

a combination of rich, creamy milk and the strngthening extracts of wheat and barley malt in such proportions as to produce that snappy, nutty flavor which is utterly indescribable.

You're missing a good thing if you don't try it at the fountain and at home. 50c size, 39c; $1.00 size, 78c; Hospital size, $3.28; 10 lbs., $4.38; 25 lbs., $9.38.

RENO SINGS ITS SWAN SONG AS DIVORCE MECCA

Grand Rush of Colonists to Take Advantage of the Old Law Comes to an End.

RENO, July 19.—With such songs as "Meet a Friend From Your Home Town" and "At the Devil's Ball," sung by feminine entertainers from Metropolitan music halls, accompanied by high-class orchestras, the divorce colony celebrated the past week the beginning of the end of the Nevada quick divorce.

On the stroke of the midnight hour on Monday the curtain dropped upon one scene in Reno's notable divorce colony performance which has commanded the attention of the world for so long—that of the almost daily appearance of new faces upon the streets, as men and women, from plain country folk to elaborately gowned and bejeweled society beauties, arrived to begin their required six months' residence in the State and county, preparatory to the prospective divorce action.

Law Halts Colonists.

No more will incoming trains deposit these colonists and carloads of trunks, for the familiar song, "I'm on My Way to Reno," has been shelved by the action of the last Legislature, when it dealt the knock-out blow in its ultimatum that no divorce proceeding shall be instituted in the State of Nevada under the existing six-month residence law after December 21 next, thereby limiting the time in which newcomers could begin such residence period to Monday last.

Previous to July, 1909, the presence here for divorce of but an occasional person of prominence merely commanded attention to that individual, but it led to a method of publicity by an attorney which started the ball rolling, and it has never stopped rolling. Its greatest momentum is being witnessed now.

All Houses Are Thronged.

During the past month, and especially the week ending on Monday, the throng of newcomers has experienced great difficulty in securing such apartments as they might desire. All the hotels are crowded, as are the desirable rooming houses. Available cottages are almost as scarce as the proverbial hen's teeth. In many cottages from four to six divorcees are living.

Some private boarding houses are housing as many as ten of the fair sex, and men. There are now scores of so-called "divorcees' nests" here. Every train the past fortnight has unloaded new arrivals, the preponderance of men and very young women, seemingly well to do and fashionable being noticeable. The proportion of men to women increased largely. Baby carriages and dogs played conspicuous parts.

Attending Funerals Hobby of Old Squaw

"Glass Eye," Noted for Lamentations at Obsequies, at Last Principal at Mortuary Ceremony.

KLAMATH FALLS, OREG., July 19.—"Glass Eye" is dead. She was an aged Indian woman, well known here since the settlement of this section. It was one of her hobbies to attend every funeral that she could, and on these occasions she posed as chief mourner by her excessive lamentations.

Her name has been forgotten by the whites, who only know her by the nickname, which is said to have been given her when young, because of the brightness of her eyes and not because of any abnormality in them.

She was about 75 years old, and is reported to have been the sister of "White Cindy," another noted aborigine.

Boy Finds $35,500; Hides it from Police

Advertises That He Picked up Money and Declares He Will Return it to Owner.

NORTH ADAMS, MASS., July 19.—Brayton Gardner, 18 years old, who announced he had found $35,500 in a leather bag on the tracks of the Boston and Maine Railroad, to-night refused to tell the police where he put the money.

"I have hidden it in a safe place," said he, "and if someone claims it I will produce it immediately."

Gardner walked into the office of a local newspaper and inserted an advertisement, reading:

"Found, $35,500. Owner can have money by identifying it and satisfying Brayton Gardner."

Stolen Jewels Are Found Buried in Park

Last of $100,000 Loot Stolen by Employee of Firm Recovered After Confession.

NEW YORK, July 19.—The final confession of young William Beck, who stole $100,000 worth of jewelry from his employers, Udall & Ballou, was obtained yesterday. The last $2,800 of the loot was found by detectives. It was buried in Central Park.

Beck had insisted until yesterday that he had told all. But Inspector Faurot finally got him to reveal the hiding place. The police were told to enter the park at 110th street and Eighth avenue and count eighteen stone blocks in the wall to a spot where a small bush grew. Buried 6 inches they found nine diamond rings and a pair of cuff buttons.

Congress to Lose Costly Stationery

Government Printer Is Ordered to Stop Use of Costly Material for Lawmakers.

WASHINGTON, July 19.—Members of Congress will draw no more costly embossed stationery at the expense of the Government. Hereafter they will get along with plain, every-day printed letterheads and envelopes.

The Joint Committee on Printing discovered that the Government Printing Office last year turned out 11,000,000 embossed pieces of stationery at an extra cost of $30,000. An order has been issued to the Government Printer to stop this extravagance.

On the Senate side of Congress this economy reform is resented, but it goes just the same. If Senators want stationery de luxe they must foot the bills out of their private purse.

Indian Girl Seeks Office in Oklahoma

Educated Cherokee Business Woman Would Be State Commissioner of Charities and Corrections.

VINITA, OKLA., July 19.—Announcement by Miss Kate Barnard, State Commissioner of Charities and Corrections, that she will not be a candidate for re-election, brings into the race for the Democratic nomination a young Cherokee woman, Miss Pearl Holderman, of Northern Craig County, whose ability as an educated business woman has given her a wide acquaintance in Eastern Oklahoma.

Miss Holderman has large business responsibilities, and her experience and ability have made her more than a match for most men. Because of her father's impaired health she manages his cattle ranch, directing every detail, including the care of a herd of blooded cattle. This young Cherokee woman owns a thousand acres of land in her own name, all of which is in a high state of cultivation.

INDIANS, 102 AND 97, WILL VISIT FAIR DIRECTORS

MONTROSE, COLO., July 19.—The board of directors of the Western Slope Fair Association decided to bring 50 Ute Indians from the reservation in Utah to Montrose during the fair in September. The Indians will include Chief McCook, 97, and his sister, Chippeta, 102, who is the widow of Chief Ouray.

Old Age Attributed To Her False Teeth

Woman, Age 99, Declares She Has Used Set 59 Years—Always Chews Well.

WILKESBARRE, PA., July 19.—At the age of 99, Mrs. Levina Derr, of Hudson, declares that her long life is due solely to the fact that she bought a set of good store teeth fifty years ago.

Mrs. Derr is still active. Five generations of her family are living, and she declares she is as young as any of them.

"I was blessed with good teeth," she said, "and I always made it a point to chew my food well. A good stomach is the foundation of good health, and the stomach can not be good unless the teeth are good."

PORCELAIN—NO GOLD
CROWN AND BRIDGE WORK OUR SPECIALTY.



Whalebone; Best Set, **$3.00** No More, No Less.

GOLD CROWN (22-K).....$3.00
BRIDGE WORK, PER TOOTH 3.00
SILVER FILLINGS ..... .25
GOLD FILINGS ..... .50
CLEANING TEETH ..... .50
TWENTY-YEAR GUARANTEE.

Eastern Painless Dentists
38½ Peachtree Street

Women Wear Bath Dresses Down Town

Startle Natives by Appearing In Ice Cream Parlor in Their Beach Attire.

WHEELING, W. VA., July 19.—Two buxon matrons and a miss about 19 years old created a sensation about dusk by walking through the streets of Warwood, north of this city, in bathing costumes. Unabashed by the attention they attracted, they entered an ice cream parlor, where they ordered ices, and after eating them walked to their homes.

The matter was brought to the attention of Town Marshal E. L. Pool, who immediately issued a warning that women appearing hereafter in such scant attire would subject themselves to arrest.

TON OF SILKWORMS BUMPED.
Special Cable to The American.

PARIS, July 19.—Eight sacks containing nearly a ton of silkworms were thrown out on the track a few days ago at Vintinille by thieves who broke into a car of a freight train. The silkworms were recovered.

A Message of Good Cheer

To those who suffer from distress after every meal, such as Flatulency, Heartburn, Nausea, Indigestion, Cramps and Constipation, it is cheering to know that

HOSTETTER'S STOMACH BITTERS

has helped thousands back to good health during the past 60 years. We urge you to try a bottle also.

Naturalist Editor Has Forest Sanctum

Sets His Type In Shade of Hemlock and Lives in Wigwam all Winter.

WESTFIELD, MASS., July 19.—A unique editorial and printing plant is that known as "Seneca Wigwam, The Press in the Forest," located in the heart of the woods about three miles west of this place.

The sanctum is a typical Indian tepee, where the editor, Joseph C. Duport, an out-of-door enthusiast, prints, illustrates and publishes an original magazine called the Woronoco Valley Calumet.

In summer the editor sets his type in the shade of a hemlock, and in the winter or during inclement weather his work is done in the wigwam, which contains an up-to-date twentieth century printing press and equipment.

Policeman's Watch Stops Death Bullet

Hospital Steward Thinks Patrolman Burglar and Fires Six Shots at His Heart.

OAKLAND, CAL., July 19.—A watch in his vest pocket stopped a bullet which otherwise probably would have pierced the heart of Patrolman O'Hara last night. The shot was one of six fired by Roscoe Gray, steward of the Oakland College of Medicine, under the impression that O'Hara was a burglar. The other shots did not hit O'Hara. Gray nearly collapsed when he learned his mistake.

O'Hara was on his rounds when he noticed a door in the college building open. Trying to close it, he set off a burglar alarm and Gray opened fire in the dark.

Silver Wire Travels Through Two Arms

Metal Closes Wound on Left Wrist and Works Way to the Right Finger.

CHICO, CAL., July 19.—James Dupen, a Chico merchant, to-day submitted to an operation, in which a piece of silver wire, used in closing a wound on the left wrist in 1897, was extracted from the index finger of the right hand. The wire, which is one-half inch long, passed up one arm, across the chest and worked down the opposite arm, emerging at the finger.

Bee Sting on Neck Fatal to Farmer

Dies from Paralysis of Heart Fifteen Minutes After Insect Poison Enters System.

BRISTOL, PA., July 19.—John Pickering, a farmer of Woodbine, while engaged in his customary duties about the farm Saturday, was stung on the neck by a large bee and within fifteen minutes he was dead.

Dr. Heritage, of Langhorne, was summoned, but did not arrive in time to render aid. The doctor says death was the result of paralysis of the heart, caused by the bee sting.

Stop That Whooping Cough
WITH THE McFAUL
Whooping Cough Powders

Instant Relief *In Use Over 30 Years*

For young babies, children or adults. Contains no dangerous or habit-forming drugs. When given to children under two years of age it is almost a specific, rendering the disease so mild that the whoop is not heard.

Prepared by a physician for physicians and physicians prescribe and recommend it.

By Mail 25 Cents, or at Druggists.
The McFaul Medicine Company
431 Marietta Street Atlanta, Georgia

Jacobs' Malt Extract
Most Refreshing Summer Tonic

Zest to the Appetite, Stimulates Digestion, and Strengthens the System

A tonic, nourishing food and refreshing beverage which immediately strengthens and builds up the nervous, run-down or convalescing system. Free from stimulating effect of most malts and perfectly safe for frail women and children. Contains, from analysis, more diastase and nutritive property than other malt extracts, hence quicker results.

Creates appetite and aids digestion. Convalescents improve rapidly with it. For dyspeptic troubles it gives immediate relief without dieting, eliminates gas and fermentation and supplies the gastric juices for proper digestion. Jacobs' Malt Extract is unexcelled for nursing mothers as it supplies lactic juice, increases the flow of milk and nourishes both mother and child. A splendid summer tonic and strengthener for anyone in a run-down condition. Bottle 15c; doz. $1.50; cask of ten doz., $12.50.



Jacobs' Pharmacy
Main Store and Laboratory 6 and 8 Marietta Street

23 Whitehall Street, 102 Whitehall Street, 70 W. Mitchell Street, 544 Peachtree Street, 245 Houston Street, 216 Lee St., West End, 266 Peters Street, 152 Decatur Street, 423 Marietta Street

Marietta and Forsyth Streets, Under Bijou Theater.

FARMERS' UNION HOPE OF SOUTH, SAY ORGANIZERS IN GREAT GEORGIA CAMPAIGN

Charles S. Barrett and L. M. Rhodes, of Tennessee, Sweep Through the State With a Message to Planters to Check Enormous Crop Waste.

L. M. Rhodes, president of the Tennessee division and chairman of the national board of directors of the Farmers' Union, has just finished a flying trip through Georgia in company of Charles S. Barrett, national president of the Farmers' Union, and J. J. Brown, former Commissioner of Agriculture of Georgia. The following message to the farmers as delivered by Mr. Rhodes abounds in such truth and fact not generally known:

"The marvelous grandeur of the world's progress astounds and amazes us, yet the wonderful story would never have been written had it not been for the ever-faithful farmer.

"Agriculture is basic. Upon it rests cities, commerce and civilization. The people of the earth consume 60,000,000 tons of food annually. Five hundred and eighty-two million tons of it come from the farm. Human beings are clothed in the products of the farm from the time they are born until they embark for eternity. Yet ever since Grandfather Adam made the mistake that caused him to lose the family estate the farmer has been a failure in business.

Farmer Behind in Business.

"In business development of the United States in the last century the farmer has fallen behind. In the procession of modern business methods he has followed where he should have led.

"When we became a nation the farmer owned 90 per cent of the wealth. In 1850 our national wealth was $7,000,000,000 and the farmer owned $4,000,000,000, or four-sevenths.

"In 1913 our national wealth is estimated at $131,000,000,000, and the farmer owns $26,000,000,000. Our farm property is valued at nearly $40,000,000,000, but $14,000,000,000 is owned by other classes than farmers.

"The above figures show that farmers are not holding their own, for if they had kept pace with other vocations since 1850 they would now own $75,000,000,000 worth of wealth instead of $26,000,000,000. Their lack of business methods and failure to match conditions have cost them $49,000,000,000. This would buy all the farm property in the United States and have enough left to buy a half interest in all the railroads.

"In a score of years the farmers of this country have produced $135,000,000,000 worth of farm products, or enough to buy all the property in the United States. Yet this wonderful amount of wealth has not gone to the farmers. We have 10,000 men in this country who own an average of $10,000,000 each. And their combined wealth is $100,000,000,000. The other 99,990,000 people own $31,000,000,000. Of our 100,000,000, 60,000,000 are homeless.

"Twelve men control one-third of our wealth, and one man controls nearly one-tenth of the wealth of this the richest country in the world. At the rate we are going capital will own practically all our wealth in another generation.

"Sixty-three land companies and rich individuals own an area equal to Tennessee, Mississippi, Alabama and North and South Carolina.

"Liberty can not long exist in a country where the tendency is to confine the wealth to a few hands, for he who controls a nation's money controls its people.

Union Is Educational.

"Knowing that our liberty was bought with holy blood and sacred tears, and seeing that we must organize and change our present methods or surrender, we organized the Farmers' Educational and Co-Operative Union of America. Believing that a lack of practical knowledge is man's greatest enemy, we placed 'education' as the first word in our name. And knowing that a people are never strong when they are wrong, we selected as our motto: 'Equity, Justice and the Golden Rule.' Our organization has steadily grown, until now it reaches from coast to coast, and north, south, east and west are terms of direction to indicate its magnitude. In one decade it has grown until it is winged by Canada and Mexico, backgrounded by the Atlantic and footlighted by the Pacific.

"The 12,000,000 farmers of this country are laboring under an indebtedness of $6,000,000,000. On this amount, counting commissions and renewal charges, they are paying an annual interest of 8 1-2 per cent, or $510,000,000, while the business men and manufacturers pay an average of 5 per cent interest, or $300,000,000, on $6,000,000,000. This $210,000,000 excess interest paid by the farmers would pay off our farm indebtedness in 28 years. Co-operative efforts and rural credits would right these wrongs. So, let us continue to discourage this present system until it has passed into history and is only remembered in the misty back yonder.

"Distribution being one of our greatest problems, our second declaration of purposes is to assist our members in buying and selling. The Federal Government has spent $100,000,000 in the last ten years, teaching us how to produce, and not a cent to teach us how to market.

"The real reason of the high cost of living is not because the farmer produces an inadequate amount of products or gets too much for what he grows, but it is that there are too many toll gates between the field of production and the table of consumption.

"As long as we continue our present methods we will build up the towns and cities at the expense of the rural districts. The consuming public pays $13,000,000,000 for what the farmer parts with for $6,000,000,000. The farmer gets 44 cents and the distributor gets 56 cents of each dollar. If there is a practical workable way to stop this plundering of the producing and consuming masses, and do away with this stupendous waste, it should be done. Surely no one would oppose the change, except those who think the jeweled hand of greed should be licensed to pick the threadbare pockets of those who toil.

Expense Is Unavoidable.

"We all agree that there is an unavoidable expense in the distribution of farm products. But let us make what seems to us a reasonable division of the $13,000,000,000 consumers other than farmers pay for farm products each year.

Give the wholesaler and jobber $1,000,000,000, the transportation companies $3,000,000,000, the retailer $1,500,000,000; then throw in $500,000,000 for all possible misallowance, and we have $9,000,000,000, which is $3,000,000,000 more than the farmer gets. This amount falls into the waste basket of speculation.

"If it were divided between the producer and consumer it would clothe the naked, feed the hungry and educate the illiterate, instead of breeding millionaires, paupers, anarchists and suicides. If the Farmers' Union fills its mission, it will not be long until a less portion of the laborers' toil will be turned in at the toll gate of the palace and a great portion will find its way through the door of the cottage, and help to lift the humble tenement to the comfort, dignity and luxury of a home.

"Within the next decade the farmers of this country will produce enough to load 250,000,000 freight cars, and its value will approximate $100,000,000,000. If property handled this should double the farmer's wealth. But producing is not all of farming. We cannot prosper unless we can control prices; we cannot control prices unless we co-operate; we cannot co-operate unless we organize. The farmer must keep his pace with the organized industries of the age, or verily he will have his reward."

Mr. Rhodes then spoke in detail of the work the Farmers' Union had done, its aims, its objects, its hopes, and the effect was so marked that there were responses on every hand by farmers who heard him, and the beginning of the 75,000 membership in Georgia was inaugurated, and the culmination will be a certainty if President Barrett and Mr. Rhodes put in a few weeks of organization.

Human Chain Saves Man on Niagara Brink

Four Men Take Desperate Chance in Rescue Work at Edge of Falls.

NIAGARA FALLS, July 19.—Truman Chapman, aged 22, of Hamilton, Ont., is alive to-day after falling into the Niagara River and being rescued at the very brink of the American Falls. Four men formed a human chain, and, by taking a desperate chance, saved Chapman when his body providentially lodged between projections of rocks.

Chapman, who is subject to fits, was leaning against a railing at Prospect Point, directly over the water's edge, when he fell in. The current from this point to the brink of the falls is irresistible, but the unconscious body struck the rocks just right to be held temporarily. John Hughes, T. S. Winders, T. D. Thomas and an unidentified man were the heroes.

Advises Wives to Keep Their Secrets

Head of National Homestead Association Says It's a Mistake for Husbands to Know Too Much.

BOSTON, July 19.—"The wise wife never tells her husband all her secrets. She knows better than to run the chance of losing her independence."

So declared Mrs. Charlotte Smith, head of the National Homestead Association, to-day. The association is studying to find out what makes happy homes. It has learned that if a wife tells her husband everything it is a lesson to him not to tell her his secrets.

"Many divorces are occasioned by married couples knowing too much of each other," declared Mrs. Smith.

Aged Sisters Make White House Carpets

Old Women, Expert Dyers and Weavers, Are Preparing to Decorate Mrs. Wilson's Room.

WINSTON-SALEM, N. C., July 19.—Miss Caroline McHargue and Mrs. Martha Walker, of Elkin, aged 74 and 76, respectively, are engaged in preparing carpets, druggets and portieres to furnish the room of Mrs. Woodrow Wilson in the White House at Washington. They are experts in the blending of colors.

The two aged women are sisters. They live together and are expert dyers and weavers, using the old-time barks and herbs in the dyeing process, and the old-fashioned hand loom cards and spinning wheel.

Cartridge Placed on Track Shoots Youth

Boy May Die from Bullet Which Penetrated Lungs as Result of Belated Celebration.

SAN FRANCISCO, July 19.—A delayed Fourth of July celebration on the part of small boys yesterday may result fatally for 8-year-old Francis Wright, who received a bullet in the chest at Twenty-fourth and Bryant streets. In company with his chums, he had been placing cartridges on the car tracks. One of them exploding, sent a bullet whizzing at him. He was taken to the Mission Emergency Hospital, where it was found that the bullet had penetrated the lung. The boy's parents had him removed to his home, No. 2582 Twenty-fourth street, where his condition is considered grave.

THIS DRESS WAS TOO MUCH FOR PRIM RICHMOND.



THIS Picture shows Miss Flossie Brown in the split skirt which caused so much excitement in Richmond, Va., that the young lady was arrested, fined $25 and given twenty-four hours in which to leave town. The idea of the slit skirt did not appeal at all to the Virginians, but it has not been received with so much disfavor elsewhere, for Miss Brown, or Blossom Browning, as she prefers to be called, has been invited to wear it in Pittsburg and Baltimore.

Quarrel at License Desk Halts Wedding

Prospective Bride Objected to Way Her Fiance Spelled Name and Ceremony Was Called Off.

SAN BERNARDINO, CAL., July 19. A near-wedding was spoiled to-day when the bride-to-be and the bridegroom-to-be quarreled over the spelling of the latter's name. C. W. Clane, of Los Angeles, aged 44, and wearing diamonds as large as hickory nuts, accompanied by a woman about 35 years old, applied for a license.

He started to fill out the blank. "Spell it right, please; spell it Cline," whispered the woman, but Clane just kept on writing.

Again his prospective bride, speaking right out loud, said he was spelling his name wrongly. But still Clane paid no attention. Then, in tones of downright anger, she exclaimed: "You spell your name properly or there will be no wedding."

"Very well," answered the man, and he crumpled up the application blank and they left the office.

NATION FINALLY REFUSES BURR'S PENSION PLEA

United States Decides After 79 Years Just to File Request in National Museum.

By JONATHAN WINFIELD.

WASHINGTON, July 19.—After some delay—79 years, to be more or less exact—the United States Government has decided on a final action on Aaron Burr's application for a pension. The Government proposes to put the application in the National Museum. This is a patriotic and quite inexpensive method of disposing of a formal application for money.

Exhibited in a glass inclosed case in the museum, the papers may rest peacefully and indefinitely, telling future generations that in his last days Burr was considerably "hard-up." This is a fact not generally known. But if future generations happen to be observant they may notice that the papers show Uncle Sam to be a bit tardy in matters of pensions.

Papers Valuable Historically.

Historically, the papers are very valuable. They contain a letter written by George Washington to Aaron Burr, which even to-day—about 135 years after the letter was penned—is in a state of perfect preservation. Any student of values of historical relics can tell how much such a thing is worth. Officials at the National Museum declare the letter to be "invaluable."

The paper is a bit yellow but it is intact. The ink is a trifle faded, but can be read without difficulty even without the aid of glasses. And, furthermore, the letter reveals a bit of Washington's character more clearly than a volume of history. The missive shows how the general treated with his officers. Burr had written to Washington requesting leave of absence from military duty on account of ill health and suggesting that while off duty his pay may be discontinued.

Here is George Washington's reply to Burr:

Headquarters,
Frederick, 26th Oct., 1778.

"Dear Sir:

"I have your favor of the 24th. You, in my opinion, carry your ideas of delicacy too far when you propose to drop your pay while the recovery of your health necessarily requires your absence from the service. It is not customary, and it would be unjust. You therefore have leave to retire until your health is so far re-established as to enable you to do your duty.

"Be pleased to give the Colonel notice of this, that he may know where to call upon you should any unforeseen exigency require it.

"I am, dear sir,

"Your mo. obt. servt.,
"GEO. WASHINGTON.

"Lt. Col. Burr."

Burr's Final Appeal.

George Washington's letter is regarded as the most valuable paper among the sheaf composing Burr's application, but the application itself, Burr's formal appeal for a pension, has much historical worth because it is Burr's own record of his military service, written in 1834, just two years before his death, at the age of 80 years, in Port Richmond, Staten Island, N. Y. The papers contain no mention of Burr's famous duel with Alexander Hamilton, in which Hamilton was mortally wounded.

Burr even failed to mention in the papers that he had been Vice President of the United States, and reference to the fact that he was arrested and tried for treason for attempting to form a republic west of the Mississippi is also omitted. In the application it is recited, however, that Burr was unable to appear in court to swear to the facts by reason of "bodily infirmity."

CONVICTS OFFERED PARDON IF THEY WILL PICK BERRIES

GEORGETOWN, DEL., July 19.—Full and complete pardons await even the prisoners in Sussex County if they will pick strawberries or work on the farms.

The scarcity of labor has become a serious problem to the farmers this year, and so serious has the question become that many of them have notified committing magistrates that they will pay all fines for intoxicated and disorderly persons if it can be arranged that these people pick berries.

CHANGS, ON WAY HOME, CLING TO YANKEE FRILLS

Wife and Children of Chinese Minister Sail Derssed in Latest American Fashions.

SAN FRANCISCO, July 19.—After more than three years in Washington with her husband, Minister Chang, Mme. Chang is returning to the Orient. She is accompanied by two daughters, a son, Henry K. Chang; a little daughter-in-law and a tiny grandchild. During her residence in America Mme. Chang has changed her ideas about many things, and about others she maintains the old Chinese beliefs.

The two young daughters, Miss Alice and Miss Lillie Chang, have been attending school in Washington for two years, and with the progress of their education have abandoned their picturesque nature clothes for American garb.

Whether they will adopt the clothes of their native country on their return remains to be seen. Miss Alice Chang, who spoke for the party at the St. Francis before they sailed on the Manchuria, said:

"It all depends on what is in fashion in China.

Favor American Fashions.

"If we find American clothes fashionable out there, we shall wear them. We adopted them when we entered Gunnison Hall, our Washington school. These are more convenient when traveling," she added, pointing to a pale blue silk crepe costume with the latest frills and furbelows. "When we wear our other clothes, people stare so, and sometimes they laugh. They aren't used to them in Washington."

The question of recent changes in China is of especial interest to Mme. Chang and her daughters.

The idea that women may vote in China and that the door of opportunity is opening for them daily there has caused the Chinese women to be thoughtful.

"I don't know about this voting," said Mme. Chang, through her daughter. "I don't believe very much in it."

"Only for some women," broke in one daughter.

Education Qualification.

"I would make an educational qualification," said Miss Lillie. "Not every woman ought to vote."

"Home is the place for women," said Mme. Chang, true to her country's traditions and centuries of training. "A woman ought to do housekeeping, to stay at home and to have children."

Mme. Chang and the daughters are opposed to the Western idea of a woman earning her own living. They believe she should want to stay at home to be cared for, even if she has to do without some of the extras which her own money can secure.

"Women in China probably never will reach that stage," said Mme. Chang. "There will be fewer opportunities for them to enter professional and business fields."

College is a goal which is being aspired to by the two daughters, although they are not sure yet what particular lines they want to pursue. "We can go if we want to, you know," said Miss Alice. "Our people believe in college for girls if they want it."

Surgeon Rebuilding Man's Entire Face

Ears and Nose Burned Months Ago Are Being Replaced by Series of Operations.

GRAHAM, MO., July 19.—Pierce Fleming, who lives near Graham, is undergoing one of the most remarkable series of operations ever attempted in Missouri. His face is being built anew.

Several months ago the Fleming home was burned and Pierce was severely burned about the head. For a time it was thought he could not live. He finally recovered, but his ears and nose were badly scarred.

A Kansas City surgeon was consulted and he began the work of rebuilding the face of the burned man. The ears have been completely rebuilt and the doctor is now working on the nose and the eyes. It is barely possible now to discern the difference between the new nose and ears of Fleming and the ones he lost in the fire.

High Ad Standard Urged by Maxwell



M. C. MAXWELL

M. C. Maxwell, for seven years sales and advertising manager for several of the different stores operated by the Rhodes Syndicate, is now with the Rhodes-Wood Furniture Company, Whitehall and Mitchell streets, the Atlanta store.

Mr. Maxwell is one of the best advertising men in the furniture business, and his thorough knowledge of this line of work and his courtesy to customers have always made him a popular salesman. He is a firm believer in the standard of advertising as outlined in the Baltimore convention by the Associated Advertising Clubs of America and he believes the time is near when fraudulent advertisers and those who make misstatements in their advertising will not be tolerated.

Mr. Maxwell was president of the Charleston Ad Club for two years, and his capable and earnest administration contributed considerably toward making it one of the leading ad clubs of the South.

He has placed his application for membership in the Atlanta Ad Men's Club and has enrolled as a charter member of the "500,000-by-1920-Club" launched by The Georgian.

He has many friends who predict that his success in other cities will be duplicated in Atlanta and even increased.

WOMAN JURORS SCORN STYLE OF SMART LAWYER

Beau Brummel Clothes and Bachelor Button of Barrister Fail to Win His Cause.

SAN FRANCISCO, July 19.—Personal pulchritude and unusually smart habiliments, heightened by a bachelor's button and an ingratiating manner, failed to win for Assistant District Attorney Maxwell McNutt, in his appeal to the jury of women which tried Mrs. Bertha J. Williams on an extortion charge to-day. After deliberating one hour and 55 minutes, the jury, the first in the history of the world composed of women to hear a felony case, brought in a verdict of acquittal.

"Of course she said she did what she did, but we didn't think when she said she did it, she meant she had meant to do it," said one of the jurywomen.

Hence, Mrs. Williams, attired in a fetching Milan hat and a neat white serge tailored suit, much scrutinized by the jurywomen, made discreet osculatory advances to her benefactors, and the incident was closed.

Mrs. Annette Robinson, also armored in attractive feminine fixings, was the complaining witness in the case. She accused Mrs. Williams of having written her a letter April 8, attempting to extort $150 in return for the delivery of a trunk said to have contained certain evidence which, according to the letter, would have embarrassed Mrs. Robinson, had it fallen into the hands of the police.

Meows from Limb of Tree to Voice Love

Chicago Romeo Tries Novel Method of Wooing, but Falls Into Clutches of Law.

CHICAGO, July 19.—John Wadjinski's method of love-making goes back to the days when anthropoid Romeos used to hang by their tails and carol love songs all night long. He put his theories into practice on the night of May 3. To-day he was fined $5 and costs by Judge Sabath, who could find no sympathy for the unconventional wooing.

Sophia Emmerling had retired for the night. John Wadjinski strode through the night with caveman emotions stirring in his breast. He entered the Emmerling yard and climbed a tree. He straddled a branch opposite Sophia's window and began to "meow" like a cat. To the girl thus rudely awakened he made love in a voice that could be heard for a block.

Mrs. Anna Emmerling, the girl's mother, called the police. Wadjinski was yanked from romance to the jail.

MYSTERY MAN'S NAME TO STAY SECRET ALWAYS

Operation on Brain Fails to Reveal Identity of "J. C. R." Has Baffled Surgeons.

ROCHESTER, MINN., July 19.—That "J. C. R.," the mystery patient in the Rochester State Hospital, will never know who he is nor will the world, unless friends of olden days come to the rescue, and that he will never again speak, is the verdict of the surgeons, following a remarkable operation performed upon the brain.

"It is problematical that the operation will accomplish its purpose," said C. C. Heyerdale, first assistant superintendent of the State Hospital, after leaving the operating room.

The opening of the skull revealed a large area of degenerated brain cells covering the centers of speech and memory, and an unusually large cyst containing fluid was removed. This would indicate that in times past "J. C. R." probably suffered a hemorrhage of the brain, which could have been the result of a stroke of apoplexy or an injury inflicted upon the skull or brain. The unusually large area of degeneration discourages any hope that the memory will ever be restored or speech recovered.

Gets Blow Intended For His Twin Brother

Chicago Youth Struck When Angry Swain Avenges Pleasantry His Duplicate Was Guilty Of.

CHICAGO, July 19.—William and Otto Andler, of 3751 North Whipple Street, are twins. William passed a pleasantry about a lass who was going her way with one William Dieverkorn.

Sudden anger surged through Dieverkorn, but he held himself in check and escorted the young woman home. Then he came back, met Andler on the street an gave him a jarring wallop.

Andler soon discovered that the blow was meant for his brother and that Dieverkorn got mixed in the delivery of the goods.

Otto Andler refused to rest on this explanation. He caused the arrest of Dieverkorn, and it came out in court how William got the laugh, Otto got the punch and Dieverkorn got the hook.

Judge Sabith inspected the twins, said he couldn't see any difference and dismissed the case, warning Dieverkorn to be more discriminating in the future.

OUR GREAT OFFER IS STILL OPEN TO YOU!!

For a short while longer you are offered this wonderful Money-Saving Reduction at THE GUARANTEE CLOTHING CO.'S Mid-Season Sale.

ONE-THIRD OFF | 33 1/3 % DISCOUNT | ONE-THIRD OFF

ON ALL CLOTHING

Complete stock of all sizes, newest styles and latest patterns, In Mohairs, Worsteds, Serges and Norfolk Suits.

ALL SUITS THAT WERE

$10.00 REDUCED TO.....$ 6.66
$12.50 REDUCED TO.....$ 8.35
$15.00 REDUCED TO.....$10.00
$16.50 REDUCED TO.....$11.00
$18.00 REDUCED TO.....$12.00
$20.00 REDUCED TO.....$13.35

ALSO ONE-THIRD OFF ON ALL BOYS' SUITS

STRAW HAT SALE
ALL $2, $2.50 AND $3.00 HATS, NOW $1.15

SPECIALS IN FURNISHING GOODS
$1.50 Shirts, Now.... 95c
50c and 75c Underwear, Now..... 39c

THEY ARE SELLING FAST---BUY NOW

GUARANTEE CLOTHING CO.

10 PEACHTREE ON THE VIADUCT

ATLANTA INVITES COMPETITION

¶ In no uncertain terms we want to correct any impression that may have arisen out of a recent publication about the City Council requiring a license tax upon visiting salesmen selling to the consumer.

¶ This matter has never come up in any meeting of our association. In fact, our members are believers in an open market; all of them sell their goods in the open markets of the world, and visiting merchants can rest assured that we desire them to have every opportunity to compare prices and values with any and all competition.

¶ The Meeting of the Southern Merchants Association has for its purpose the upbuilding and betterment of the merchants of the South and we are more concerned in its success than in any mere matter of selling merchandise.

ATLANTA MERCHANTS AND MANUFACTURERS ASSOCIATION

J. K. ORR, *President*

DORSEY FIGHTS MOVEMENT TO INDICT CONLEY

Solicitor Is Bombarded With Letters to Proceed Against Negro as Slayer of Mary Phagan.

THE GRAND JURY IS CALLED

Hottest Battle of Famous Case To Be Waged Behind Closed Doors of Inquisitory Body.

Solicitor Dorsey is fighting vigorously the movement in the Grand Jury to indict Jim Conley Monday for the murder of Mary Phagan, despite the bambardment of letters from many citizens and by the sentiment of some of its own members.

It is for the consideration of these letters and petitions, asking the reopening of the Phagan matter, that the meeting has been called.

It was in the face of Solicitor Dorsey's bitterest opposition that the meeting was called at all. Foreman Beattie issued his defi after a previous Grand Jury had been defeated in its efforts to reopen the case with a view of indicting Jim Conley and after Dorsey explicitly had expressed his strongest disapproval of such a move.

Crucial Battle Coming.

With the first skirmish won by those in favor of the indictment of Conley, the hottest battle is yet to be waged behind the closed doors of the jury room. The question first will be on whether the grand jurors consider it proper at this time to reopen the investigation whose first chapter resulted in the indictment of Leo M. Frank on the charge of slaying Mary Phagan. Solicitor Dorsey will lay before the body for the first time all of his reasons for desiring a postponement of all further investigation until after the trial of Frank.

Should the Solicitor be driven back from this position by the Grand Jury again disregarding his wishes and taking up the investigation, he will be forced to take refuge in the last ditch and make his fight against the indictment of Conley.

With all the weight of evidence which has piled up against the negro, it is regarded as beyond the realm of possibilities that he could persuade the jurors to return a "no bill" against Conley on the charge of murder. Dorsey's one remaining hope at this time would be, it is said, to induce the Grand Jury to waive definite action until after the trial of Frank, when it will be in a position to say whether an indictment shall be drawn against Conley as an accessory after the fact, to which he has confessed, or as the actual murderer.

Dorsey Refuse sto Comply.

The Solicitor's attitude in the matter plainly was shown by his statement when Foreman Beattie went to him Friday seeking to have him call the meeting. Dorsey flatly refused and said:

"The meeting's only purpose will be to exploit the evidence and embarrass the State, and I hope the Grand Jury when it meets will decide to leave the matter alone.

"The indictment of Conley at this time will be a useless procedure that will not stop the trial of Frank. It will only have a mild but undesirable effect on the State's case.

"Conley is in jail and is going to stay there for some time. He is where the authorities can put their hands on him, and he can be indicted much more properly after the Frank case has been disposed of than before, and by the delay there is no danger of a miscarriage of justice."

The Solicitor's position is attacked as palpably unfair by those who have been working to bring about the indictment of the negro. Dorsey would have the testimony of the negro accredited as that of any free and trustworthy citizen, while those opposing him declare it should be taken in the light of that of a possible murderer who is endeavoring to shift the blame on another's shoulders, they say.

Evidence More Direct.

They add that the evidence against Conley is far more direct and damning than any ever brought against Frank. They charge, on this account, that Conley has been protected and "coddled" when he should have been placed on the same basis as the other suspect in the case and should go before the jury in that aspect.

General denials were entered Saturday to the story published Friday that the Pinkertons had changed their attitude in the murder mystery and were convinced of the innocence of Frank. Chief of Detectives Lanford declared that Harry Scott had reaffirmed his belief in the guilt of Frank and the innocence of Conley, except as accessory after the fact.

Atlanta Day To Be Society Event

Knoxville Exposition Plans Feature

Mrs. Van Deventer, Daughter of Mr. Justice Lurton, to Visit City for Conservation Fair.

Atlanta Day at the National Conservation Exposition in Knoxville this fall will be one of the largest of the many special days arranged for the national fair in the East Tennessee city.

Atlanta Day, according to plans now on foot, will be largely a society function, for the members of the Woman's Department of the exposition headed by Mrs. Horace VanDeventer, a daughter of Justice Lurton of the Supreme Court of the United States, as well as Knoxville's acknowledged society leader, expect to formulate their plans so that many of Atlanta society folk will make the trip to Knoxville for that day.

In addition it is planned to make Atlanta Day at the exposition one of peculiar and intimate interest to all residents of the city.

Mrs. VanDeventer to Come Here.

The plans for this special day are now in the making. They will be matured probably while the delegation of Knoxville business men is in Atlanta next week, and later when Mrs. VanDeventer and some of her coworkers in the woman's department come to the Georgia metropolis to take up the matter with Atlanta society folk.

In the preparations for what undoubtedly will be the South's greatest exposition, the woman's department is playing no small part. In Knoxville the expositon management considers itself fortunate that Mrs. VanDeventer consented to take the direction of the woman's work. She has a very large circle of friends and acquaintancse throughout the country, in cities of the North as well as in cities of the South, and what is more, she has succeeded in interesting large numbers of society women in the work she has under way.

Miss Mabel Boardman, president of the American Red Cross Society and a woman who finds time in the multitude of her various philanthropic work to devote herself to society, will be the guest of the woman's department of the exposition on September 19. Miss Boardman to accept this invitation will be obliged to cut short her vacation, but she has gladly consented to do this rather than miss going to Knoxville. She will be made the recipient of many social favors and attentions while in Knoxville. She will be the house guest of Mrs VanDeventer.

Mrs. Hammond Interested.

Mrs. John Hays Hammond, of Washington, wife of the multi-millionaire mining engineer, who was the special Ambassador from the United States to England at the time of the coronation of King George, is another society woman who has become interested in the Knoxville show and who will come to that city for one of the special days. Mrs. Hammond is president of the National Civic Federation, which will have an extensive exhibit at the Exposition.

Mrs. John Goelet, of Washington; Miss Mabel Wetmore and other women whose names are known the country over will also be guests of the woman's department while the Exposition gates are open. Recently Mrs. Van Deventer made a trip to Nashville to interest the women of that city. On very short notice a meeting was called. Two hundred or more Nashville women went to that meeting. A number of men went also. There was much enthusiasm shown. The result was that plans were completed then and there for a Nashville Day.

More than that—the Nashville Park Commissioners, under whose auspices a splendid exhibit of paintings is being shown in the Parthenon of that city, voluntarily and as a compliment to Mrs. VanDeventer decided to continue the exhibition almost to the time set for the opening of the Conservation Exposition. Then the exhibits will be moved to Knoxville. One of them will be shown in the Art Building; the other, which is the celebrated collection owned by Charles L. Freer, a millionaire art collector, of Detroit, will be placed in the Woman's Building.

Mrs. Denney Also Active.

Mrs. VanDeventer and some of her coworkers, among them Mrs. George W. Denney, fourth vice president, who is also the president of the Tennessee State Federation of Women's Clubs and very active in the club life of Knoxville and Tennessee, are planning now to come to Atlanta within a short time to talk matters over with Atlanta women. Just when Mrs. VanDeventer and Mrs. Denney will come or where the meeting will be held has not been decided.

The fact that Atlanta business men are showing a keener interest in the exposition—which is one designed to benefit the entire South—than they have heretofore, and the chances that Atlanta will be well represented at the exposition, is counted upon to assist the women.

The woman's department has planned its work along broad lines. The stereotyped exhibits that always have been a part of women's departments in other expositions will have no place in the Woman's Building at Knoxville. The idea behind the National Conservation Exposition is one of conservation, and these women have figured it out that there is probably nothing that needs conserving more than the energies and the health of women all over this broad land.

So that is what the exhibits in the woman's department will typify to a very large extent. Of course, the things that have a peculiar interest and attraction to women will not be overlooked.

At the top Mrs. Horace Van Deventer, President of the Woman's Department of the National Conservation Exposition is shown, while the middle picture shows the Liberal Arts Building. Mrs. George W. Denny, a Vice President of the Woman's Department is shown in the lower picture.



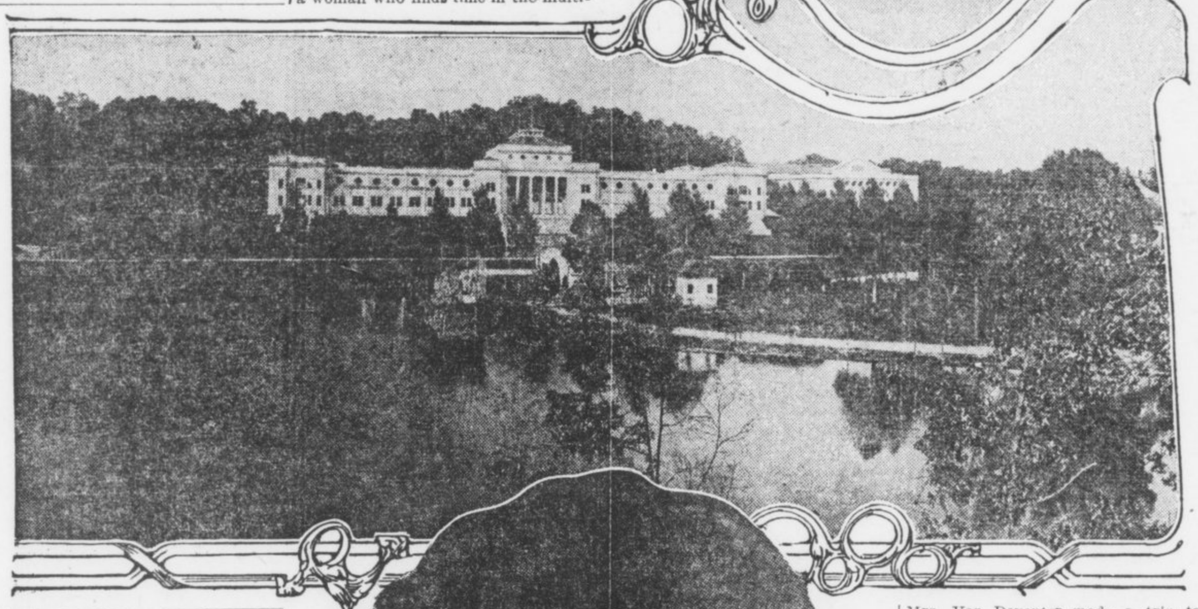



ARTIFICIAL RAIN INSTALLED ON ATLANTA FARM

Will Zimmer, C. S. Witham and Loring Brown Protect Crops With Pipe System.

"These dry nights, when my crops are burning up, I can smell that artificial rain a mile off," said a farmer in the suburbs of Atlanta.

The "artificial rain" of which he spoke is produced on three "fancy" farms within a short distance of Five Points, and, according to the unanimous verdict of Will Zimmer, C. S. Witham and Loring Brown, who own "everhead irrigation" plants, it means salvation in dry years.

Stories are told of the wonderful crops these farmers grow—two yields of Irish potatoes a year, for instance, from 200 to 300 bushels an acre—six cuttings of alfalfa, crops of beans when the market is bare and beans are worth $2 a bushel.

Yet the system is simple enough.

Pipes Supply Rain.

On posts eight feet high rest pipes about two inches in diameter. These pipes run the whole length of the fields, and the lines of pipe are twenty feet apart. About two feet apart in the pipes are tiny holes. A gasoline engine, a pump which it operates, an abundant supply of water, and the thing is done.

Six hours each evening, when there is no rain, the pump is run and fine streams of water spurt from the holes in the pipes. At high pressure, these streams are thrown almost from one line of pipe to the next. Handles at convenient intervals make it possible to turn the pipes so that the streams are deflected in any direction and the ground thoroughly soaked with the spray.

This system excels ditch irrigation for Georgia soil for the reason that Georgia clay does not soak up water from a ditch in sufficient quantities. Besides, the soil cakes when water is applied in this way. "Artificial rain," however, coming down like a mist, permeates the whole soil and brings results.

Of course, an overhead pipe system is expensive. The cost is estimated at $250 per acre. This might be reduced somewhat if the farmer performed all the labor himself, or it might easily cost more if conditions were not entirely favorable. The increased yield, however, more than overbalances this initial outlay.

Loring Brown tells of getting an $1,100 crop of Irish potatoes from an acre, under his pipe system. In reality, there were two crops, a spring planting and a fall planting, and the potatoes brought a high price because they were sold for seed.

Fail to Realize Work.

"I have only one objection to seeing Belmont farm described in the newspapers," said Mr. Brown, as he sat in a swing on his front gallery and sorted a thick packet of letters. "My objection is that people read of big yields and good profits, then are anxious to try the same methods. They want to spend a lot of money to emulate Belmont, and fail to take account of the hard work that must go with it.

"A farmer, whether he has a fancy farm or one of the old-fashioned kind, must work eighteen hours a day. He must be on the job 365 days a year. That is what many people forget.

Five years ago, drouth killed the entire crop of potatoes on Belmont. Mr. Brown estimates that dry season cost him $3,000. That winter he went to Greeley, Colo., where overhead irrigation is in use, to see if he could work out a solution of the problem—some sort of insurance against drouth. The pipe lines were the answer. Farms around Atlanta can not grow the same yields produced around Greeley, but the difference in price caused by being closer to a good market overcomes the lesser yield, and more.

Zimmer Installs System.

Mr. Zimmer, on his Kimballville Farm, installed an identical system, though on a smaller scale, and since he installed it, never has had occasion to use it. By some streak of fate, his farm has been blessed with abundant rains.

But rain is freakish in choosing its itinerary. In Atlanta itself and out as far as the Chattahoochee River rains have been sufficient this year. But beyond the river there is serious drouth. Crops are drying up. Irrigation would have been the salvation of the farmers.

And as they sit in front of their homes at night, they can smell the sweet odor of refreshed fields at Belmont—"that darn artificial rain."

WIVES CREDITED WITH KEEPING HUSBANDS ALIVE

Medical Association Finds That Benedict's Regular Existence Is Better Than Bachelor's.

Supervision by wives as a possible reason for the greater longevity of married men than of bachelors is discussed by The Journal of the American Medical Association in its editorial section of the recently published statistics on this point. There is no remark on the statistics of more suicides among married men than bachelors.

The Journal has further information indicating that careful as the married men may be, with restraint once removed through the death or divorce of the wife, widowers and grass widowers leap into indiscretions and are lopped off more rapidly than either those still in the state or those who escaped matrimony.

Live Regular Lives.

"Undoubtedly the low death rate among married men is partly due to the fact that, as a rule, those who are in good health, are readier to marry, while those with more delicate health, especially if suffering from any definite ailment, are not willing to assume the burden and responsibility of a family," says The Journal. "Another factor is that married men live much more regular lives as a rule, and consequently avoid many of the dangers of irregular living.

"This view would seem to be corroborated by the statistics as to the mortality among married men who have lost their wives either by death or divorce. The death rate among these "unmarried men" is considerably higher than that of husbands of the same age, and even as a rule it is higher than that of the bachelors of the same age.

Widowers Die Fast.

"The death rate, for instance, of widowers and divorced men between 20 and 30 is nearly double that of single men. From 30 to 40 it is only 14.1 to 12.9, while from 40 to 50 the mortality of divorced and widowers is slightly less than that of single men of the same age. From 50 to 60, however, it is slightly higher once more.

"At all these ages the mortality rate among widowers and the divorced is at least nearly and sometimes double that of married men of the same age."

Feeds Her Pet Pig With a Silver Spoon

Denver Society Woman Provides Bed of Down and Linen for Her Porcine Possession.

DENVER, July 19.—Mrs. Whitney Newton, a Denver society matron, has a new pet.

Young Robert Newton came home a few evenings ago and brought a baby pig with him.

Mrs. Newton took the squirming animal into her arms and tried to make it comfortable, but without success. Finally, in desperation, she went to the linen closet, took out a fine piece of hemstitched linen, embroidered with blue flowers, wrapped it gently about the slick little pig, then laid him cautiously upon the downy pillows beside her own.

Piggy gave a satisfied little squeak, doubled up his feet and went off to sleep happily.

This cunning act won Mrs. Newton's heart, and from exasperation she developed a positive liking for her pet. His white skin is washed, combed and perfumed and he sleeps in a downy bed every night beside his mistress. He also eats from a silver spoon.

EXCURSION

Atlanta, Carrollton, Forsyth and intermediate points to TYBEE and SAVANNAH JULY 25.
$6.00 ROUND TRIP.
Special Train—Coaches and Sleeping Cars.
Ask the Ticket Agent.
CENTRAL OF GEORGIA RAILWAY.

BANKRUPT SALE

WHOLESALE MILLINERY STOCK AND FIXTURES

Of Myers Millinery Company, Bankrupt

In pursuance of an order passed by Hon. P. H. Adams, Referee in Bankruptcy, I will receive sealed bids on the stock of millinery, consisting of items invoicing approximately as follows:

Ribbons, $5,600; wire, $194; Hat Pins, $65; Thread, etc., $288; Mourning Veils, $100; Hat Bands, etc., $378; Braid, $950; Velveteen, $98; Velvet, $1,285; English Crepe, $155; Felt, $67; Furs, $47; Maline, $367; Chiffon, $998; Scarfs, $188; Veiling, $706; Lace, $812; Mull, $124; Silk, $1,000; Plumes, $3,829; Aigrettes and Fancy Feathers, $2,800; Flowers, $3,282; Children's Headwear, $845; Ladies' Hats and Frames, $1,750. Total $26,000.

Also office and store fixtures invoicing $1,825.

Also bankrupt's leasehold interest in a five-story building equipped with elevator located at No. 39 East Alabama Street, now renting at $200 a month, lease expiring June 30, 1915.

I will accept said bids up and until 11 o'clock A. M. of Friday, July 25, next, at which time said bids will be opened at Room No. 513 Grant Building, Atlanta, Ga. Bids may be submitted as an entirety or separately on the stock or fixtures or lease and are subject to the confirmation of the court. For further information and inspection of stock and inventory apply to

H. A. FERRIS, Trustee

402 Rhodes Building, Atlanta, Ga.

Mayson & Johnson, Attorneys for Trustee.



TOOTH DECAY

MEANS

HEALTH DECAY

YOUR Loss may be irreparable, unless you have competent dental attention before it is TOO LATE.

DR. E. G. GRIFFIN'S

GATE CITY DENTAL ROOMS

24½ Whitehall St., Over Brown & Allen's

Telephone M. 1708 Lady Attendant

Hours 8 to 6. Sundays 9 to 1



Porcelain Faced Front Teeth Reinforced in Back by 24-K Gold

FULL GUARANTEE

GIVEN WITH ALL OUR WORK

Our Prices

Including use of best materials:

Set of Teeth	$5
Gold Crowns	$4
Bridge Work, Per Tooth	$4
Gold Filling	$1
Amalgam Filling	50c up
Teeth Cleaned, New Process	$1 up
PLATES REPAIRED (Good as New)	50c up

CONSULTATION FREE

Try OXY-VITROID
Teeth cleaned to a pearly whiteness
Our own discovery

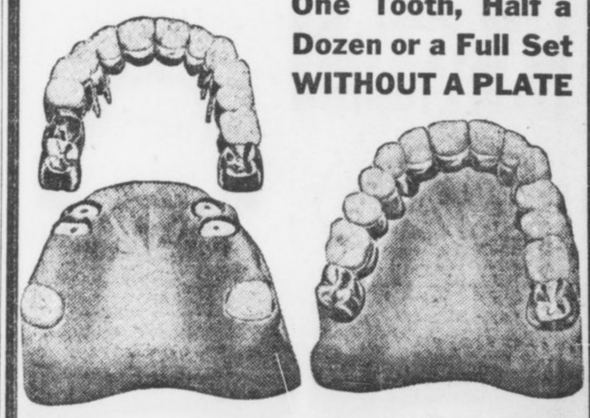

One Tooth, Half a Dozen or a Full Set WITHOUT A PLATE

MODERN BRIDGE WORK IN HIGHEST DEVELOPMENT --- TEETH LIKE NATURE MADE THEM, WITHOUT A PLATE.

FORMAL GRAND OPENI

Located At 95

SUNDAY, TO-DA

DRINK A ?

Insist On It at the Founts

FIVE CENTS

Our new plant will be located at 95 Marietta St., and ere long we will be turning out to the world the most healthful drink.

Listen! It is not an imitation, but a drink of distinctiveness, one that quenches the thirst, one that the doctor will prescribe for convalescents, a drink that is made of Pure California Concentrated Fruit Juices that act on the system s mild laxative; and last, bu. not least, you can drink it and feel satisfied of restful sleep.

For full particulars hear a lecture on it Sunday, 3 P. M., at 95 Marietta St. Also get a sample glass.

We are introducing this new drink ? through The G. & B. Soda Co., and the correct name will not be known until Sept. 1st, and when it is disclosed everybody will be made happy. The new name will consist of four letters only and we are confident that you will utter it often; that is, if you are not a pessimist.

Mr. J. C. Glore in his address will utter the name 100 times, so bring your note book and take down the dope and put in the correct guess.

All our Ice Creams are the best. How could they be anything but right when Benjamin-Ozburn Co. furnish them? Ask for a G. & B. Fruit Pudding. All you can eat and feel comfortable for 25c.

King Hardware Company are hard to beat when you want anything for general use around the place. Just ask for Mr. Winn, Peachtree Store.

Loftis & Boatenreiter, 23 E. Hunter Street, furnishes quarters, making 100 per cent on their deal. They also installed our plumbing, but not at such a profit as the lease.

Reed Oil Company, North Avenue, have a fine lubricating oil in E. E. Medium. Insist on it, we sell it.

50c single gallon.

45c, 5-gallon lots.

You can get it cheaper, but the engine is the most vital part of your auto.

Davis & Belser, 132 Marietta St., furnished us with a 25c slot Electric Player, but we had it changed to 5c. Play it once. Belser needs the money.

Buehler Bros., Just Whitehall Street, furnish us our boiled ham and other choice meats. The Meat Market.

McClellan Baking Co., 46 E. Hunter Street furnishes us with our sandwich bread. pies and pound cake. Try it, if you want to be satisfied.

Hunter - Hogue Electric Company, Room 25 Moore Building, Phone Ivy 4071, did our Electrical Work. Call for them.

Herring-Hall-Marvin Co., 97 N. Pryor, furnished us a swell wall safe to keep our money in.

Shannen Refrigerators and Butcher Supply Company installed the candy refrigerator case in the G. & B. Soda Co. We could not keep our candies pure, fresh and palatable unless we used the Shannen Refrigerated Candy Case—it keeps the temperature around 60 degrees.

Our aim is to please the public, and give thorough and prompt service. We are the first to establish a store of this kind which employs young ladies who are experienced in the art of Soda dispensing, Lunch and Cigar serving in Atlanta, and we earnestly hope to be favored with your patronage—2 minutes from Five Points.

YES We Sell the Pure
COCO COLA
Try It



S. P. BAILEY,
Graduate of Georgia Tech in chemistry, who will tour from Atlanta to New York on motorcycle, and later over the South, introducing the new drink "?"



J. C. GLORE,
Sole owner of G. & B. Soda Company.



MASTER RAYMOND and depicting "tradema

U WANT WHAT U WA



RAYMOND GLORE, tickled over the new drink "?." Shut your eyes and open your mouth.



Interior of the Most Up-To-Date, Sanitary Ice Cre P

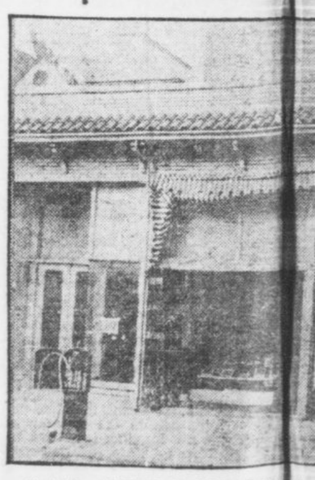

Exterior of G. & B. Soda Compa

NG OF G. & B. SODA CO.
Marietta Street
AY, AT 3:00 P. M.



and Little DOROTHY GLORE,
demark' for new drink "?."

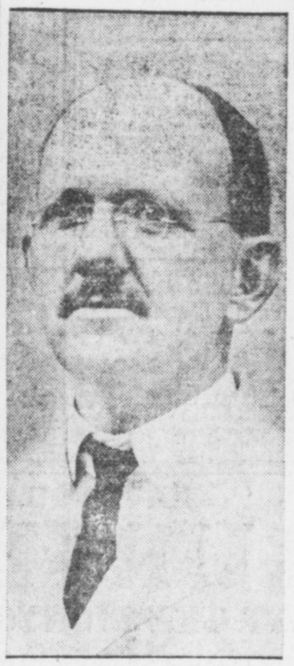

COL. VIRGIL JONES,
Originator of new drink
"?"



C. J. BLACK,
Formerly of Jacobs, who will also tour the State on motorcycle introducing and selling the new drink "?"

ANT WHEN U WANT IT



Parlor, Lunc hionette and Cigar Store in the Country.



Little DOROTHY GLORE, drinking "?." It tickles the palate and makes you glad, happy and joyful.

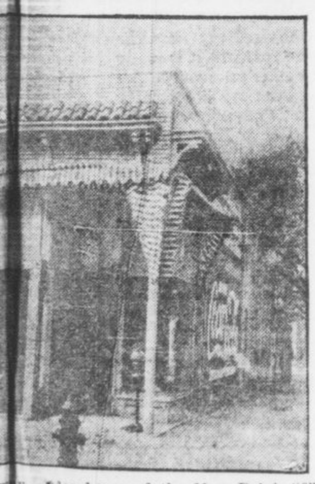

Also home of the New Drink "?"

YES We Sell the Best
GASOLINE
and Auto Oil

Our Gasoline is the best obtainable. We sell 100-gallon ocupon books. No time to lose when you get it. See Glore for prices.

Try a G. & B. Special Smoker; the Hava Lanta Company make them for us, and they sell 5c straight. Nothing like building a trade on a good article.

The Soda Fount, Lunch Counter and Steam Table installed in The G. & B. Soda Co. were furnished by the Bishop-Babcock-Becker Co. and is one of the most down-to-date sanitary founts in Atlanta. Just get a drink if you don't believe this statement.

Frank E. Block Company candies for us. Everybody likes them and then they are made in Atlanta.

Standard Chocolates, per pound	60c
Extra Superb Chocolates, per pound	80c
LeTriumph de Perfection, pound	$1.00
Maraschino Cherries, Chocolated, pound	50c
Saturday Candy, pound	29c

Well, well, well! Who said Whittier Mfg. Co., 116 W. Mitchell St., could not build and finish the swellest cigar fixtures in the country? He even ships his product up to Michigan.

Pittsburgh Plate Glass Co. furnished plate glass, Velumina flat wall finish and all interior enamels for G. & B. Soda Co.

Chamberlin-Johnson-DuBose Company, Atlanta, New York and Paris, furnished draperies, linoleum and all the artistic fancy touches. Well you know how they do things. "Oh, you Bartow Smith."

J. N. Hirsch, one of the largest tobacconists in the South, furnishes the G. & B. Soda Co. their cigars, cigarettes and tobacco, and they are fresh. He is only in the block below.

The Liquid Carbonic Co. furnished the soda fount supplies and syrup extracts, and if you want anything better you are hard to please.

Kress needs no advertising. Without his two stores Atlanta would be prehistoric.

Well, The Atlanta Gas Light Co., and the Georgia Railway and Power Co. are our friends and we are theirs.

SOMETHING
Of The
G. & B. SODA CO.
95 BROADWAY (Marietta St.)

Mr. J. C. Glore conceived the idea that Atlanta's good people wanted a place to rest, enjoy themselves and eat, drink and smoke the best—not in the busy center of the great city, but on some prominent street just two minutes from Five Points; hence you have "U want what U want when U want it."

Our object is for pecuniary gain, which results from your patronage. Now, all we ask of you, dear readers, is to just pay us a visit—and we have made a customer, and you have made no mistake, but profited thereby.

We deliver drinks, sandwiches and box lunches of superfine quality, and our service is second to none. Just try us; if we please you, tell others; if not, tell us.

Sanitary Drink Holders
Furnished By

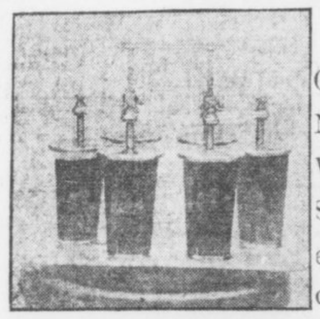

CARROLL & GREEN
General Sales Agents, No. 4 North Pryor St. We have two of their Sanitary Drink Holders. Greatest invention of the age.

Savannah — Latest News of South Georgia — Waycross

EXPRESS CLAIM OFFICES TO BE CONSOLIDATED

Savannah To Be Headquarters of Florida, Georgia and Southeastern Divisions of Company.

SAVANNAH, July 19.—Consolidated claim offices of three divisions of the Southern Express Company will be located in Savannah after August 1, in pursuance of an order promulgated from the general headquarters of the concern several days ago, official notice of which has just been received here. Simultaneously general claim offices will be opened in Richmond and Chattanooga.

Claim departments, distinct and separate from the other branches of the company's business, will be an entirely new thing with this big corporation. W. K. Weaver, of Savannah, chief clerk in the office of Division Superintendent C. C. Wolfe, will be in charge of the consolidated claims office here.

Heretofore it has been the practice of the company to have small claims departments in the offices of each division superintendent, and with him as the chief claim agent.

The offices in Savannah will bring about the consolidation of the claims department of the Florida, the Georgia and the Southeastern divisions of the company. The headquarters of the Florida division have been in Jacksonville, while those of the Southeastern division have been in Atlanta. The Georgia division headquarters have always been in Savannah.

The consolidation will bring 42 new employees of the company to this city. About 25 of these will come from Atlanta, while the others will be transferred from Jacksonville.

The establishment of the claim office at Richmond will embrace the offices now at Wilmington, N. C.; Charlotte and Norfolk. The Chattanooga office will embrace all of the Western division of the company.

Savannah to Rush Work on Incinerator

Destructor Company Already Has Force of Men at Work Laying Foundation of Plant.

SAVANNAH, July 19.—No time is to be lost in building the refuse incinerating plant. Work of laying the foundation has already commenced. The details of the contract between the Destructor Company and the city have been agreed upon and the contract signed.

A force of men engaged by the Destructor Company has started right in on the foundation work. The man who is to direct the work for the company will arrive in a few days. Chief Engineer E. R. Conant will have general supervision of the work. The plant is to cover an area 100 by 60 feet.

Court Calls Both of Boy's Parents Unfit

Serious Charges Are Made Against Proprietor of Inlet Hotel at Tybee and His Wife.

SAVANNAH, July 19.—So serious are the charges and counter-charges in the alimony case of Mrs. Annia Jones against W. A. Jones, proprietor of the Inlet Hotel at Tybee, that Judge Walter G. Charlton has stated from the bench in the Superior Court that he doesn't consider either the father or the mother fit to have the custody of their four-year-old son.

Witness testified to alleged misconduct of Mrs. Jones during the absence of her husband, who is an engineer on the Tybee Branch of the Central of Georgia Railroad and obliged to spend a portion of his time in the city. Other witness testified to gross neglect and mistreatment of Mrs. Jones on the part of her husband.

HAYNES DITCH COMPLETE; FINE CORN CROP IS RESULT

SAVANNAH, July 19.—Just returned from North Georgia, where he has spent several weeks in the survey of a large tract, Engineer J. V. Phillips states that the big Haynes ditch is now completed, and for the first time in many years corn is growing on either side of it. The crop is now in excellent condition, he said, and the people in that section are highly pleased.

SAVANNAH MILITIA TO HAVE RIFLE MATCH LABOR DAY

SAVANNAH, July 19.—The Savannah Military Rifle Association has selected September 1, Labor Day, as the date for the rifle match on the Rose Dhu range. The shoot will be for several very valuable trophies and medals. Besides members of the association the First Regiment, the Georgia Hussars and the Volunteer Guards will be eligible.

SAVANNAH BANKS IN FINE SHAPE, SAY INSPECTORS

SAVANNAH, July 19.—Completing their second semi-annual and final examination for the year of the State banks in Savannah, Inspectors J. L. Dent, N. L. North, A. W. Arnold and D. F. McCoy, have gone to Atlanta, where they will examine other States banks. The examiners stated they had found the Savannah banks in splendid condition.

COMMITTEE IS SILENT ON BARROW MISSION

SAVANNAH, July 19.—With the exception of John Rourke, Jr., the committee that went to Washington to protest against the appointment of D. C. Barrow as Collector of the Port at Savannah have returned. The members will not discuss the result of their mission, except to say that they saw President Wilson and chatted with him for several minutes. They called on Senators Bacon and Smith and had lunch with the latter.

Playground Question Rests With Militia

Savannah Volunteer Guards and Georgia Hussars Must Vote to Give Land for Purpose.

SAVANNAH, July 19.—Whether the Park Extension will be converted into a model playground and athletic park has not been finally determined. The Savannah Volunteer Guards and the Georgia Hussars, the two military organizations which have not yet given their consent and approval to the plan, have not taken action in regard to the matter.

No special meeting of the Hussars has been held, owing to the absence from the city of Captain Frank P. McIntyre. The Guards have discussed the matter, but owing to the fact that no definite proposition has been put up to them, they have neither approved nor disapproved the plan.

The extension is under the control of the military and the city jointly, and has been set aside as a drill ground.

Count in Savannah Works as Cobbler

Russian Banished in Political Activity Speaks Five Languages and Claims Noble Title.

SAVANNAH, July 19.—Banished from the land of his nativity because he took active part in a political agitation for a constitutional form of government, Marius DeSopodzko, of Lithuania, Russia, who exhibits papers and credentials, which he says are his claims to the title of count and the estates of a rich and noble family, has been working in Savannah for the last two weeks, endeavoring to learn the trade of a cobbler. The man came to Savannah from Cuba. He speaks five languages.

Speer Investigator Again in Savannah

Lewis Arrival Surprise, as It Was Thought That His Work Had Been Completed.

SAVANNAH, July 19.—Inspector Lewis, of the Department of Justice, who has for several weeks been assigned to the task of investigating the record of Judge Emory Speer, of the Southern District of Georgia, appeared again in Savannah this week.

The reappearance of the inspector was something of a surprise, as it was generally understood that he had completed his work here and had gone to his summer quarters on the Great Lakes.

Temptations of Men Drive Girl to Poison

Statesboro Girl Takes Iodine In Front of Casino at Thunderbolt—Act Long Contemplated.

SAVANNAH, GA., July 19.—Driven to desperation by temptations put in her path by men is the reason given by Miss Tynie Boylston, 18 years old, for her attempted suicide by drinking iodine on the grounds in front of the Casino, Thunderbolt, several nights ago. The girl is now entirely recovered and repentant. Letters left by the girl, who came here recently from Statesboro, indicate that she contemplated the deed for days before the actual attempt was made.

EARLY REPORT WANTED ON SAVANNAH AFFAIRS

SAVANNAH, July 19.—Mayor Richard J. Davant has written to the general office in New Orleans, of the auditing company which recently checked up the books and affairs of the city government in Savannah requesting that a full and complete report on the result of these investigations be rendered at the earliest possible moment. The Mayor thinks that the matter of installing a new system for keeping check of the affairs of the municipal government has been hanging fire long enough.

SEVENTEEN HEIRS WILL DIVIDE LYONS ESTATE

SAVANNAH, July 19.—All the property left by the late John Lyons, Sr., goes to his wife during her life and at her death is to be divided among his sons and daughters, of whom there are seventeen, according to the provisions of his will, petition for probate of which in solemn form has been filed in the Court of Ordinary.

BABY IS STRANGLED TO DEATH BY GRAIN OF CORN

SAVANNAH, July 19.—A grain of corn lodged in the lower end of his windpipe, Frederick I. Harrington, the 14-month-old son of Mr. and Mrs. Thomas J. Harrington, of Ludowici, strangled to death after being brought to Savannah for treatment.

CUBAN BUSINESS MAN SEEKS SAVANNAH TRADE

SAVANNAH, July 19.—Edward Roth, of Havana, Cuba, is in Savannah to gather information on local manufacturers in connection with the proposed establishment of larger trade relations between this port and Havana.

Mrs. John Harllee Carmichael

Of Savannah, who before her recent marriage was Miss Katherine Wilson, of Waycross. She is one of the most popular young matrons in Savannah society.



Savannah to Ask Civil Service Law

Police and Fire Departments To Be Put Under Regulations—Efficiency Tests Are Planned.

SAVANNAH, July 19.—Alderman George B. Elton's civil service bill will be introduced in the Legislature during the present session.

The special committee appointed by the Mayor to investigate the civil service regulations in other cities has completed its work and recommended the introduction of the bill at the present session. The measure will be immediately advertised for the specified period.

If the bill passes, the Mayor will be authorized to appoint a special committee of three, to be known as the Civil Service Commisson, this commission to have entire charge of the administration of the civil service law in the city. The bill provides that the police and fire departments be placed under civil service, the idea being to divorce these departments from politics.

The bill provides for efficiency tests for the members of the police and fire departments. The selection of appointees will be governed by their moral, mental and physical fitness, and their tenure of office will not depend on the vagaries of politics. They would not be subject to removal unless it were proved that they had been guilty of misconduct or that they were otherwise unfit for their positions.

Whether the bill will pass the Legislature is a question. Its passage will be determined largely by the attitude of the Chatham County Representatives toward it. If a majority of the legislators from this county agree it is a good measure, it probably will go through, but if there is a difference of opinion among the legislators, its defeat is pretty well assured.

LIARS' CONTEST ENDS IN TIE, ANOTHER IS TO BE HELD

WAYCROSS, July 19.—Because three well-known citizens tied for first place in the liars' convention just held in Waycross, it has been decided to hold a second convention to break the tie. The Moose Club is responsible for the inauguration of the novel convention and has decided to present an additional prize to the winner in the next.

City Officials Will Take Turn as Mayor

Savannah Executive Now Plans Regular Daily Period for Conferring With City Employees.

SAVANNAH, July 19.—Hereafter city officials will be shown no favoritism when they call on Mayor Richard J. Davant on city business. They will have to take their chances along with everybody else. If one of the humblest citizens happens to get into the Mayor's reception room first the city official will have to wait his turn.

Mayor Davant has given his secretary instructions to this effect, and they will have to stand until a system of office hours which the Mayor has in mind can be put into effect.

It is the Mayor's plan to set aside a certain hour each day for interviews with city officials on city business. This hour will be made known to the people, and callers other than city officials will not be allowed to see the Mayor during that period. Another hour—or two, if necessary—will be set aside for the public.

At present there is no system of this sort at the City Hall, and the callers see the Mayor whenever their time comes. Heretofore city officials have been given precedence over all others irrespective of the time they arrived or how many people are ahead of them.

It has been the case that a city official was admitted to the Mayor the moment he arrived at the office, no matter if a dozen or so people had been waiting for some time for an interview.

COURT OF APPEALS UPHOLDS REFUSAL OF NEW TRIAL

WAYCROSS, July 19.—Lige Lane, a Clinch County negro now under death sentence for assaulting a white woman in Clinch County early this year, is being held in Waycross for safe-keeping and will hear his death sentence pronounced soon by Judge T. A. Parker, of the Waycross circuit. A motion for a new trial was refused by Judge Parker, whose decision has received the backing of the Georgia Court of Appeals.

For social news of the South see page 10 this section and the society section.

JURY BELIEVES BULLARD TO BE SPAIN'S SLAYER

Investigation of Death of Eccentric and Wealthy Farmer Ends in Coroner's Verdict.

WAYCROSS, July 19.—The Clinch County Coroner's Jury investigating the mysterious murder of Mack Spain, an eccentric and wealthy farmer, has returned a verdict accusing Tom Bullard, a white man just entering the twenties.

Bullard is the man who found Spain's body, or rather informed searchers of the place where the body could be found. His part in the search for the body is one thing that has turned suspicion to him, as it is alleged he told members of the searching party Spain's body was on the edge of a pond and could be seen easily. When found the body was in a location that made it impossible for any one to see it from the place Bullard said he was when he first discovered the farmer's remains.

At least one more white man, and officers are inclined to believe a third, may become implicated. Bullard has steadfastly refused to make any statement beyond saying that he knows nothing of how Spain was killed.

Another arrest may be made within a few days. Both men suspected of knowing something of the death and the robbery have been found and it is declared will not be able to get away. Sheriff Lee, of Clinch, has been in Waycross working on a clew that he found near Spain's home and this, it is said, will fix the responsibility for the murder beyond any doubt. No one has been able to ascertain how much was taken from Spain, nor where it was put. Bullard has told officers nothing that will aid them in this respect.

3 Hurt in $15,000 Fire at Waycross

Guest of Burned Boarding House Loses $400 Ring and $130 in Cash.

WAYCROSS, July 19.—Three persons were injured, one seriously, and property worth $15,000 was destroyed in an early morning fire on Elizabeth street to-day which destroyed the boarding house operated by W. A. Jones. The boarders escaped in their night clothes.

L. B. Boggs, City Building Inspector, injured a foot; A. C. Monroe, a fireman, was hit on the head by a falling timber, and F. D. Rexler was badly burned about the face and arms.

J. W. Cox, a boarder, lost a $400 diamond ring and $130 in cash. L. B. Harriell, owner of the house, estimates his loss at $5,000, with partial insurance.

Granite Hen House To Foil Marauders

Flock Reduced to Lone Hen, Moultrie Man Lays Plans for Burglar-Proof Building.

MOULTRIE, July 19.—R. B. Vick has a unique plan for defeating the evil intentions of chicken thieves, his once flourishing flock having fallen into their hands until now he has but one lone hen.

Vick is going to lay the cornerstone of a granite chicken coop in a few days. He hopes in this manner to foil marauders. He has posted at his front gate an invitation to all chicken thieves to be present at the ceremony and inspect the plans.

Every door and window will be double locked and barred and rigged with wires in such way that if one is touched an alarm will be sounded.

Sweetheart False; Indian Girl Ends Life

Ute Maid Leaps From Rock of Legendary Fame When She Finds Love Faithless.

MEEKER, COLO., July 19.—Zanaida, niece of Chief Whispering Pine, of the Ute reservation, and a girl of unusual charm committed suicide by leaping from Suicide Rock, a stone monument of legendary fame which rears its head at the foot of the reservation and has been the means of many grim tragedies by heartbroken maidens of the Ute nation.

Zanaida was courted by many of the young braves. She fell in love with the handsomest man and the day was set for the ceremony. Elk Tooth suddenly deserted her for another girl of the tribe, and, heartbroken, Zanaida sought surcease in death.

Siwash Has First And Only Car Ride

Chief Seattle's Cousin Says He Is Now Ready to Go to Happy Hunting Ground.

SEATTLE, July 19.—Chief Seattle's first cousin, "Port Angeles Bob," age unknown, and who has lived in the outskirts of Port Angeles since the earliest settlers can remember, set foot in Seattle the other day, took his first ride on a street car, saw some moving pictures, paid homage to the statue of Chief Seattle, and declared his resolve to return home and remain contented there until he goes to the happy hunting grounds.

FARM UNION TO UNITE FORCES WITH TOILERS

Federation of Labor and Agricultural Organization to Co-operate Closely if Plans Mature.

WAYCROSS, July 19.—Plans that are expected to aid the proposed consolidation of work of the American Federation of Labor and the Farmers' Union were discussed at length in Waycross to-day when a joint committee representing the trade unionists and the Ware County Farmers' Union held a conference.

S. B. Marks, president of the Georgia Federation of Labor, and Robert Fechner, secretary, attended, as did President James Cowart, of the Ware County Farmers' Union.

It is not proposed that the National Farmers' Union and the American Federation of Labor shall affiliate and become one big organization. The movement seeks only a unity of purpose—close co-operation for mutual welfare.

Following the conference it was announced that a joint meeting of the State executive committees of the Farmers' Union and the Georgia Federation of Labor would be called. When this is done it is expected that the national organizations will adopt a similar plan for use in the entire country.

Worth $250,000 Now, Still 'Bucks' Wood

E. G. Kastenhuber's Only New Plans Are to Widen Scope of His Laboratory Work.

WAYCROSS, July 19.—Finding himself in possession of cash and property worth a quarter of a million dollars has not caused Edwin G. Kastenhuber to change his way of living. If anything, he is working harder now than before. He can be found any morning just at daylight out in his backyard cutting wood. That's his first morning work at home and he refers to it as his "exercise."

Plans for more extensive laboratory work have been made by Mr. Kastenhuber and with the means at hand to carry them out, he expects in a short while to demonstrate some valuable formulae. One of his successes is a mixture of ordinary South Georgia sand with chemicals, forming a hard tile, colored in any way desired. Fancy bricks made by him have withstood all kinds of tests.

Discussing the new turn of events, Mr. Kastenhuber says he does not feel any different since getting $250,000.

"In my new laboratory I will have fitted up special quarters for students and will have a department open to the medical profession. The best time I can have is when I am working, and I am certainly not going to start loafing just because I am well fixed," he said.

Storm Does Damage In Moultrie Section

Naval Stores Operators and Farmers Suffer Loss From Wind, Rain and Hail.

MOULTRIE, July 19.—The terrific wind and electrical storm that swept over this section last night wrought considerable damage over a wide area.

At Omega, just north of here, several houses were unroofed, while three were blown to the ground, the inmates escaping death in a miraculous manner. Pine trees boxed for turpentine snapped in two and the loss to naval stores operators will amount to hundreds of dollars. In the eastern part of the county a torrential rain, accompanied by hail, devastated crops. In Moultrie lightning struck one house. The high wind blew over a church in the suburbs.

Girl Bride Sees Husband Convicted

R. L. English Is Found Guilty of Stealing Wire from Savannah Electric Company.

SAVANNAH, July 19.—With his pretty wife, not yet out of her teens, sitting in the courtroom, R. L. English has been tried and convicted in the City Court of the larceny of copper wire from the Savannah Electric Company. Mrs. English, hardly more than a girl, clad in a pink summer dress and wearing a big leghorn hat with a wreath of red roses, sat calmly through the trying ordeal. Mrs. English maintains that her husband is innocent of any intentional wrongdoing.

Indian Papoose Is Raised by Soldiers

Full-Blooded Modoc, Back at Old Home, Tells Romantic Story of Early Life.

KLAMATH FALLS, July 19.—Kit Carson, a full-blood Modoc, visited his native land a few days ago for the first time since his babyhood.

The story of the life of Carson is unique. In 1852 a detachment of Government troops was sent to the Klamath country to quiet reported uprisings among the Indians. A large band of Indians had established a village on the shore of the lake. When the Indians caught sight of the soldiers they made a hasty departure.

Kit Carson, who was then about a year old, was left behind by his frightened mother. It was difficult for the soldiers to determine what to do with the child. Finally a soldier named Woods asked that he be permitted to adopt the boy. He gave the little fellow the name of Kit Carson and found him a temporary home with a Spanish family at Yreka.

Police of Waycross For 'Slashed Skirt'

Men, Not Women, To Be Arrested If Latest Style Causes Too Much Excitement.

WAYCROSS, July 19.—Wearers of the new style "slashed skirt" have nothing to fear in Waycross. The police will not arrest wearers of the new skirt, but will see that men do not let their curiosity make them obnoxious.

The first time a slashed skirt was seen here the wearer paraded up and down one of the city's main business streets and as long as she was on the street there was an unusual number of men found "strolling"—none of the strollers getting very far from the skirt. It is said that a number of women here have purchased the slashed skirts and after trying them on at home, have sewn up most of the slash or worn the skirt with a petticoat.

FIRST DISTRICT DOCTORS TO MEET IN SAVANNAH

SAVANNAH, July 19.—Physicians from all over the First Congressional District will assemble in Savannah Monday for the midsummer meeting of the District Medical Society.

An interesting program has been arranged. Mayor Richard J. Davant will welcome the physicians to Savannah.

In the afternoon the doctors will go to Tybee for a dip in the surf, and at night they will enjoy a banquet.

SAVANNAH Y. M. C. A. BOYS LEAVE ON CAMPING TRIP

SAVANNAH, July 19.—Fifty boys from the Young Men's Christian Association went to Warsaw Island Friday for a two weeks' camping trip. The Girl Scouts, who have been on the island for the last ten days, returned to Savannah in the boat that took the boys down. The trip of the boys is in charge of A. W. S. Chairsell.

SOLDIERS REST AT ST. SIMONS CAMP SUNDAY

Second Regiment Gives Big Dance on Island Saturday Night—First Dress Parade.

ST. SIMONS, July 19.—Sunday will be a day of rest for the Second Georgia Regiment, and the men will be given a chance to get acquainted with the historic island. There will be nothing to do until the big dress parade at 6 o'clock in the afternoon.

The first dress parade was held Saturday afternoon. The regimental dance was given on Saturday night, the Second Regiment Band furnishing the music. The boys turned out in force with their brass buttons, to the delight of the girls on the island. So far this has been the big event of the encampment. On Saturday the officer of the day was W. G. Fage, and officer of guard, J. J. West, both of Albany.

CRACKER CLUB TO STAY OUT OF SHERIFF'S RACE

SAVANNAH, July 19.—There will be no indorsement of a candidate for Sheriff of Chatham County by the Cracker Club. It had been stated that an effort would be made to have the club indorse Robert Sausey. The supporters of Colonel Merrett W. Dixon expressed gratification when the announcement was made that the club would not make an indorsement.

HAVE YOU SEEN
AURIEMA
AT THE MONTGOMERY?
If you see him on the street and stop him, he'll give you a pass to the best picture show on earth
THE MONTGOMERY

Toasts While You Eat
Guaranteed 3 Years
$1.95 Postpaid

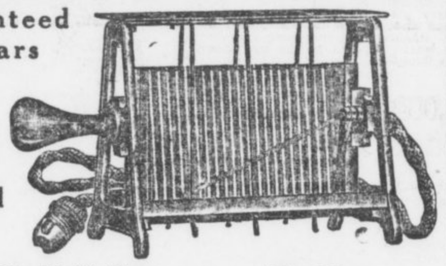

"O. K." Toasts at Table

The O. K. Electric Toaster gives you the pleasure of toasting right on the table while you eat. It means no gas or kitchen odors, no burnt toast or burnt fingers. With the O. K. Toaster you toast while you eat.

Unusual Price 3-Yr. Guarantee You cannot buy an electric toaster anywhere near as good as the O. K. for anywhere near the price of the O. K. The 3-year guarantee is absolute. If, within 3 years, the O. K. becomes defective, we will replace it with a new toaster.

The O. K. Toaster is a bargain you cannot find anywhere else. It is 8 inches wide and stands 5 inches high. It has a 6-foot asbestos-lined cord and it is heavily nickel plated. Is for direct or alternating current, 100 or 125 volts.

10-Day Trial Send Coupon Send for the O. K. Toaster this very day. Toast with it for 10 days and if it is not O. K. in every way, just return it and your money will be refunded. Be sure to send coupon as no orders can be filled without coupon. The coupon is worth real money.

Dries Hair Quick

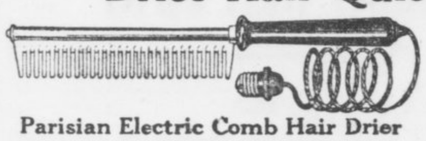

$1.95 Postpaid 3-Year Guarantee
Parisian Electric Comb Hair Drier

Every Woman Needs It

There is not a woman, young or old, who does not need the Parisian Electric Comb Hair Drier. In one minute it is ready for use; in 15 minutes it has dried your hair perfectly. All the electricity goes into heating the comb; no electricity comes in contact with the user. The comb is never hot enough to injure the hair. The Parisian Electric Comb Hair Drier is 11 inches long, with a 6-foot cord. It is of aluminum and is highly polished. It can be attached to any 100 to 125 volt electric light socket, either direct or alternating current.

Special Price This Comb has never been offered at less $3.00. By a special arrangement with the manufacturer, we are enabled to offer it at the special price of $1.95, postpaid, with each Comb goes this unconditional guarantee—If, within 3 years, it proves defective, we will replace it with a new Comb.

10-Day Trial Send for the Parisian Electric Comb and Drier to-day. Use it 10 days. If not altogether satisfactory return it and your money will be returned. Be sure to send coupon with order. No orders can be filled without coupon.

COUPON
This coupon and $1.95 entitles sender to one O. K. Electric Toaster or one Parisian Electric Comb and Drier on 10 days trial.
Western Merchandise & Supply Co., Chicago, Ill.

WESTERN MERCHANDISE & SUPPLY CO.
326 West Madison Street, Chicago, Illinois.

ALL THE LATEST, LIVELIEST NEWS OF FLORIDA

SEEKING CUTS IN EVERGLADES ASSESSMENTS

Dade County Commissioners to Hear Complaints of Land Companies on Monday.

JACKSONVILLE, July 19.—When the Dade County Commissioners meet Monday to begin the work of equalizing the taxes of the county, the representatives of the Everglade Land Companies in Dade County will be present to enter a protest against the present assessment of the lands held by them.

A similar case was decided by Judge Call in the Federal Court here last week, but J. M. Cobb, vice president of the Everglade Sugar and Land Company, declared that this decision would not affect the Dade County companies. Judge Call ruled against the Palm Beach companies who were fighting for a reduction in the valuation of $3 per acre. However, the Dade County companies do not believe they will be bound by this ruling, as their property is assessed at $6 per acre and is similar to that owned by the Palm Beach companies.

The County Commissioners are expecting to equalize the 1913 taxes Monday, and hundreds of taxpayers will be present to protest against present assessments. The Everglade Sugar and Land Company will be the largest landowner represented. The company has employed several of the best lawyers in Miami and expects to make a hard fight for tax reduction.

Trammell Apologizes For Ignoring Militia

But Officers Maintain Governor Neglected Visiting Camp to Curry Political Favor.

JACKSONVILLE, July 19.—Governor Park Trammell has sent a telegram to a newspaer here saying he had not intentionally meant to snub the National Guard of Florida by failure to visit the camp at Black Point last week. He says he was in Jacksonville on important matters of state and regets that he could not visit the encampment.

Militia officers here, however, insist the Governor's failure to visit the camp can not be construed as anything but an intentional slight, as he is the first Governor who has failed to show his interest in the military organization of the State. They contend the Governor's failure to visit camp was due to a desire to curry political favor with a certain element that has no use for citizen soldiers. Incidentally, they say, the Governor would like to go to the United States Senate.

$2,000,000 Paid for Site of Lumber Yard

Northwestern Syndicate Plans Biggest Exporting Plant in World at Jacksonville.

JACKSONVILLE, July 19.—William O'Brien and associates of St. Paul and other cities of the Northwest have organized a company and purchased land in the edge of this city on St. Johns River, where, they say, they will establish the largest exporting lumber yard in the world. They have also ordered the construction of a large fleet of steamers for the South American trade.

As soon as the Panama Canal is completed the syndicate intends to increase the size of the line and take in the western coast of South America. The price paid for the lumber yard site here was $2,000,000.

Says Foster Parents Told Him to Kill Self

Five-Year-Old Lad Attempts to Drown Self From Bridge at Jacksonville.

JACKSONVILLE, July 19.—Michael Thompson, of No. 500 Lincoln avenue, 5-year-old, was rescued this afternoon from a dangerous position on the East Coast Railroad bridge, where, he said, he had gone to drown himself by orders of his foster parents. He had been adopted from the Children's Home a short time ago.

When the boy had told his story he was taken in charge by Marcus Fagg, superintendent of the home, and returned to the care of the society.

BOY KILLED BY LIGHTNING WHILE PLAYING BASEBALL

PENSACOLA, July 19.—While playing baseball at a park in the eastern section of Pensacola, Johnnie McCarthy, 16 years old, was killed by lightning.

Three other boys were badly shocked by the same bolt. Twenty or more boys on the grounds at the time witnessed McCarthy's death. A baseball bat was knocked from one boy's hands by the shock.

SCOFIELD IN RACE FOR STATE'S ATTORNEY OFFICE

TALLAHASSEE, July 19.—George W. Scofield, of Inverness, who was a visitor here this week, stated that he was a candidate for State Attorney in his circuit, and was here in the interest of his candidacy.

It is understood that the present State Attorney will resign in a few days, and his successor will have to be named by the Governor.

TALLAHASSEE HAS OFFICIAL TEMPERATURE OF 102

TALLAHASSEE, July 19.—The high record mark in temperature was reached here yesterday when the Government thermometer registered 102 degrees, the previous day registering 100. The older residents say that there has not been a equal in 40 years. The temperature on one other day this summer went to 98, which was the day of the cyclone.

Miss May Lillian Fildes

Popular Jacksonville girl, who will visit in Atlanta this week. She has many Atlanta friends, having spent parts of the three preceding summers here.



Jacksonville Greeks Send $500 to Queen

Fund Is Being Raised for Orphans of Soldiers Slain in War With Bulgars.

JACKSONVILLE, July 19.—Greeks of this city raised $500 in 36 hours to add to a fund being collected by the Queen of Greece to aid the orphaned children of soldiers killed in Macedonia during the war with Bulgaria. Part of the money will be expended in caring for the wounded and providing for the needs of any patriots who may be suffering as the result of the war.

The money was collected here by James S. Catches and James Boulas. It will be forwarded through a Greek newspaper in New York.

NEGRO WHO SLEW FLORIDA DEPUTY HELD IN GEORGIA

TALLAHASSEE, July 18.—It is reported that an officer at Arlington, Ga., caught the negro, George Washington, who killed Deputy Sheriff Parish at Blountstown, two or three weeks ago, and for whose arrest a reward of $1,000 was offered. The negro was not taken to Blountstown, but was kept in the Bainbridge, Ga., jail.

Mr. Parish was a respected young man in his town and county, the citizens of which are wrought up over the killing. One negro who was in the house at the time of the killing, or who assisted the murderer to get away, has been lynched.

FINE OUTING PLANNED FOR TALLAHASSEE BOY SCOUTS

TALLAHASSEE, July 19—Scout Commissioner F. M. Hudson and Scoutmaster Ned Chesley are planning a week's outing at St. George's Island for the local Boy Scouts.

There will be about fourteen of the boys with Scoutmaster Chesley and Scout Commissioner P. M. Hudson, and possibly Secretary and President of Council J. Will Yon, and R. J. Phillips. The organization here is well provided with tents and has a splendid outfit for camp life.

INDIAN WITH THROAT CUT FROM EAR TO EAR STARVES

PENSACOLA, July 19.—Starving is given as the cause of the death of Charlie Robinson, an Indian, member of the crew of the schooner Crosby, who died yesterday afternoon at the Pensacola Sanitarium, where he had been since his throat was cut ten days ago by another member of the crew of the vessel. Robinson's throat was cut from ear to ear, the wound being such as to prevent his taking any nourishment, and the man literally starved to death, although every attention was given him.

Mayor's Business Manager Is Fined

Head of Tampa Times Tried for Violating Sanitary Regulations of City.

TAMPA, July 19.—Charles C. Woodward, business manager of The Times, which is owned by Mayor McKay, was held guilty in Police Court of a technical violation of the sanitary laws and fined $1.

Woodward was charged with being responsible for watermelon rinds thrown on a lot next to The Times office and controlled by it. He denied that he or the Mayor threw out the rinds, saying that they must have come from a fruit stand next door.

MANY LAWYERS APPEAR BEFORE PARDONS BOARD

TALLAHASSEE, July 19.—The Pardon Board was in session several days this week considering an unusually large docket of applications for pardons.

Among the attorneys appearing to represent various applicants were R. Y. Long and A. Z. Adkins, of Starke; W. W. Clark of Milton, Clinton Price, Amos Lewis and Ellis Davis of Marianna, I. L. Farris of Jacksonville, J. E. Alexander, of DeLand; Edwin Spencer, Jr., of Ocala, W. A. McWilliams of St. Augustine, John C. Avery and H. S. Laird of Pensacola, L. D. McRae of Chipley and Joel R. Wells of Panama City.

PICTURE ON CIGAR BOX LURES HIM TO FLORIDA

JACKSONVILLE, July 19.—All kinds of reasons have been advanced besides climate and land by those who have sought new homes and prosperity in Florida. However, J. C. Lanham, of Summerton, S. C., has given out the most original of all. He makes a solemn oath that he came to the land of sunshine and flowers to make his home because he happened to see the picture of Lucerne Circle on the lid of a cigar box.

TEMPERATE WORKMEN ERECTED THIS HOUSE

GAINESVILLE, July 19.—Dr. E. F. Adair this week moved into the new residence he has had erected in Commerce. In the erection of this building Dr. Adair would employ no one who used profane language, drank whisky or smoked cigarettes.

INSPECTS "WHITE WAY" POSTS.

ANNISTON, July 19.—Major Blee is in Anniston inspecting "White Way" posts being made here for Jacksonville.

WANTS $20,000 PARK FUND.

JACKSONVILLE, July 19.—The city playground commission has decided to ask Council for $20,000 with which to carry on work and develop new parks next year.

COMMISSIONER WILLING TO GO BEFORE PEOPLE

Pensacola Official Under Fire Offers to Submit to Another City Election.

PENSACOLA, July 19.—Frank R. Pou, City Commissioner elected in June, against whom numerous grave charges have been made in connection with investigation of claims of fraud in the primaries and general election, announces that he not only will be glad to submit to a recall election, but urges that such election be held, and says that he will circulate the petition himself and request his friends to sign it.

Pou says he has not been guilty of any intentional wrongdoing, and that he is perfectly willing to leave the question of serving as commissioner to the voters.

The County Solicitor still is considering the mass of evidence gained during his investigation and has not filed any information or made any announcement as to what he intends doing.

Leaves Husband Two Years to Get Degree

Wife of Professor of Engineering in Philippines Returns to College to Finish Course.

ANN ARBOR, MICH., July 19.—There appeared in the list of graduates and others who took degrees at the University of Michigan last month the name of Mattie E. M. Wrentmore, Ann Arbor.

In private life she is Mrs. Clarence G. Wrentmore, wife of a former professor of the university, now dean of the department of engineering in the University of the Philippines.

Professor and Mrs. Wrentmore decided they could not allow their four children to grow up with no more educational advantages than could be given them in the Philippines. This decision, coupled with the desire Mrs. Wrentmore had always had to complete her college course, caused them to determine to forego each other's company for a time.

She then entered the university two years ago.

Excited by 'Movies' Veteran Is Injured

Sees Picture of Battle Between North and South; Swoons and Hurts Head.

PENSACOLA, July 19.—Excitement brought on by attending a moving picture show showing a battle between the Confederate and Union armies caused J. G. Snyder, a Confederate veteran from Walton County, a painful accident in this city last night. The veteran became so worked up that as he left the theater he swooned and fell to the sidewalk.

He struck his forehead on the pavement, which cut an ugly gash, stunning him. It was necessary to take several stitches in the wound. However, it is not thought the injury is very serious.

Finds Step-Parents After Long Search

Ohio Boy Discovers Relatives in Pensacola at Conclusion of Three Years' Travel.

PENSACOLA, July 19.—After a long search, Otis Horne, a 13-year-old boy, of Kent, Ohio, last night found his stepfather and mother, Thomas and Cora Crawford, in this city.

The boy arrived here yesterday afternoon without money, searching for his parents, who have been away from him for three years.

After looking over the city for them and failing to find them, the boy went to the police station and told the circumstances to Chief of Police Sanders, who furnished a detective to help the boy.

CORDELE SWELTERS WHEN TEMPERATURE GOES TO 110

CORDELE, July 19.—Yesterday went on record as probably being the hottest day that has ever been felt in Cordele. The thermometer registered 105 in the shade and in the sun it reached 110 degrees. There was no wind stirring through most of the day, which caused the heat to reach an almost unbearable degree. When a breeze did stir the heat waves were so intense that they were almost scorching in their effect.

TWO-SESSION SCHOOL PLAN TO STICK AT THOMASVILLE

THOMASVILLE, July 19.—To stick to two sessions a day in the public schools here for at least another term was the decision of the Thomasville Board of Education at its meeting this week. A petition signed by several hundred of the patrons of the school was presented asking that it restore the old one-session rule, but, after considering the matter, the majority of the board voted to let the present rule continue.

FIGHT STARTS ON BELL.

GAINESVILLE, July 19.—A strong fight has been begun this early against Congressman Thomas M. Bell, of the Ninth District, by The Herald, because of the postoffice controversy here.

HURT IN FALL FROM BUGGY.

GAINESVILLE, July 19.—Wiley Pirkle, a young white man of Wilson District, received severe, though not fatal, injuries by being thrown from his buggy, the horse being frightened by a passing auto.

FLORIDA CITIES BEGIN FIGHT FOR WATERWAY AID

Daytona and New Smyrna to Send Delegation to Washington to Urge Federal Appropriation.

JACKSONVILLE, July 19.—Perhaps no State in the Union is making a harder fight for waterway appropriations than Florida. Jacksonville has taken the lead for years in asking for money for this purpose, with Tampa and Pensacola close seconds. However, the smaller cities of the State also have been active, and many good results have been obtained.

For years efforts have been made to induce the Government to open pj and improve Mosquito Inlet for commerce. This body of water has been passed over by one board after another until the citizens of Daytona and New Smyrna have decided that a committee be sent to Washington to make a personal appeal. At the last meeting of the Board of Trade of Daytona a letter was read from the New Smyrna board asking that the two organizations unite in securing money from the two cities to pay the expenses of a committee to be sent to Washington to appear before the Board of Army Engineers.

The city Councilmen of these two cities have been asked to contribute to the expenses of this committee, which is to be named by the Central Florida Waterways Association. The city fathers are reminded of the fact that the county officials contributed $200 to the cause and that they should be as liberal. Figures are also given to show the need of improvements which can only be made by the United States Government.

British Capital Will Push Work on Road

Atlantic, Okechobee and Gulf Railway, Only One Crossing Florida, Soon To Be Complete.

JACKSONVILLE, July 19.—The work of building the Atlantic, Okeechobee and Gulf Railroad from Tampa to Fort Lauderdale is to be resumed at once, according to W. S. Jordan, ex-Mayor, who is vice president of the road. This road was surveyed and work started about two years ago, but owing to the stringency of money operations were suspended about six months ago.

British capitalists have become interested in the project and have financed the proposition. This means that work is to be started next month and will be pushed to completion. This road will be the only one crossing the State.

Jacksonville May Have Municipal Gas

Election Postponed to September, When Northern Property Owners Will Return to Florida.

JACKSONVILLE, July 19.—Some time in September the people of St. Petersburg, Fla., will vote upon the proposition of acquiring a municipal gas plant. For months this proposition has been debated and the commissioners have agreed to call an election.

Most of the property in the city is owned by people from Indiana, Illinois, Pennsylvania and Ohio. These tourists or winter visitors will not return before September.

Private capital is seeking to furnish the gas for the city, but the people have fought the proposition so hard that the commissioners do not want to grant the franchise without popular expression on the subject.

Auto Accident Victim Seeks $50,000 Balm

Republic Iron and Steel Official Sues George C. Oliver, of Birmingham, for Damages.

BIRMINGHAM, July 19.—Charles T. Fairburn, manager of the Southern division of the Republic Iron and Steel Company, to-day filed suit in Circuit Court against George C. Oliver, asking $50,000 damages for personal injuries received May 1 when an automobile belonging to Oliver struck him on Highland avenue, near Twenty-second street.

Fairburn has been confined to his bed since the accident.

A. P. A. HOLDS SECRET MEETING AT CORDELE

CORDELE, July 19.—A meeting of the members of the American Protective Association of Cordele was held last night, at which time it is thought that permanent organization was effected. However, as the political body held the meeting behind closed doors, none of the details acted upon by the gathering became definitely known outside of the members.

NEGRO AT THOMASVILLE COMMITTED SUICIDE

THOMASVILLE, July 19—With a pistol in his hand, his thumb on the trigger and a bullet hole in the center of his forehead, Jack Lofton, a negro section hand on the Atlanta, Birmingham and Atlantic Railroad, was found dead locked in his house. It is an unusual thing for a negro to commit suicide. This is the second case known here among the members of that race.

OVERCOME BY HEAT AT ICE PLANT IN CORDELE

CORDELE, July 19.—Jake Robinson, a negro, employed at a local ice plant, was overcome by heat to-day and came near dying. There has been a great deal of suffering in Cordele within the past few days as a result of the severe hot weather.

Will Exhume Body To Examine Wounds

Report That Man Found Dead Was Seen With Woman Can Not Be Verified.

TALLAHASSEE, July 19.—The report that Willie Steinhusen, whose body was found on the edge of town Tuesday, was in company with a woman named May Coleman, and had been seen on the Lanark train Sunday night, has been traced by deputy sheriffs and policemen, who state that they are unable to verify it.

Policemen Isler and Gray were told by a negro that he saw Steinhusen Sunday morning, and he was so drunk that he had to assist him from the Seaboard track to keep a passing train from running over him. Policeman Gray believes that after he was seen by this negro in his drunken and exhausted stupor, he lay down in the hot sun and died.

To determine more definitely now, the body will be exhumed and close examination made of the apparent pistol wounds on his head.

Governor Chooses State Game Warden

Nomination of Robert A. Turner to Florida Post Is Surprise to All the Politicians.

TALLAHASSEE, July 19.—Governor Trammell has appointed Robert A. Turner, of Inverness, as State game and fish warden. The public has been at sea as to whom he would name for this place. This appointment is a surprise, for it had not been known that Turner was a candidate or that the Governor had him under consideration.

Turner was born and reared in Citrus County. For the last eight or ten years he has been county school superintendent and also has been engaged in the mercantile business at Hernando. Under the law he will enter upon the duties of his office September 1.

Furniture Replevin May Disrupt Club

Dealer Sues for 4,000, Takes Steps To Despoil Quarters, and Members Are Distressed.

JACKSONVILLE, July 19.—Members of the Commercial Club, which is composed of some of the leading business and professional men of the city, face the prospect of eating their meals from the mantelpiece and playing billiards on the polished parlor floor of their handsome clubhouse since John A. Cunningham, a furniture dealer, has brought suit for $4,000 damages against the club and replevined every stick of furniture in the building to the value of $1,000.

News that suit had been entered in the Circuit Court came as a shock to the clubmen of Jacksonville and the officers are sending out "S O S" signals for help.

Metropolis Sold to An Indiana Publisher

George A. McClellan Takes Over Jacksonvilje Afternoon Paper From Carter & Russell.

JACKSONVILLE, July 19.—The Jacksonville Metropolis, the afternoon newspaper here, was sold to-day to George A. McClellan, of Indianapolis. The new owner will take over the plant of the Carter & Russell Publishing Company Monday morning.

Mr. McClelland was formerly interested in The Indianapolis Star, The Muncie (Ind.) Star, The Terre Haute (Ind.) Star, the Indianapolis Sun and The Dayton Journal.

FINAL SURVEYS OF EVERGLADES TO BE RUSHED

Report on Amount of Work Needed and Cost of Reclamation Wanted by November 1.

MIAMI, July 19.—Final land surveys of the Everglades by a commission composed of Isham G. Randolph, consulting engineer on the Panama Canal; Marshal O. Leighton and Edmund T. Perkins, of the J. G. White Company, employed by the State to make accurate surveys and report as to what must be done to drain the Everglades effectually, will be completed next week and hydraulic surveys then will be rushed so that a complete report can be filed with the State Internal Improvement Board by November 1.

The commission is determining the amount of rainfall and evaporation and will advise as to additional canals and total cost of accomplishing actual reclamation.

SECRETARY OF TRADE BODY TO GO TO LONDON

H. H. Richardson Resigns Jacksonville Position to Represent Development Association.

JACKSONVILLE, July 18.—H. H. Richardson, secretary of the Jacksonville Board of Trade, resigned to become London representative for the Southern Settlement and Development Association.

Mr. Richardson is a native of England, but has lived in Florida for 26 years. He has been prominently connected with public affairs for the past twenty years. For five years he has been secretary of the local trade body and has traveled all over the United States in the interests of the board in securing national conventions for this city.

For social news of the South see page 10 this section and the society section.

CLEAN UP

And Sell the Unused Things That You Have About the House

Old Clothing, unused pieces of Furniture and numberless other articles that can be found in nearly every household can easily be converted into cash if advertised in the "For Sale" columns of The Georgian's classified section. Cost only 30c to run an ad like this:

FOR SALE—Upright piano; good as new; will sell less than half price. Address B., Box 98, care Georgian.

Phone Main 8000 or Atlanta 8000

and give in your ad and you will have no trouble in selling anything you have.

A HUNDRED HOMES

Advertised For Sale Or Rent

IN TO-DAY'S REAL ESTATE SECTION

HOMES in all that the word means to the discriminating home buyer.

HOMES at all prices from $1,000 to $50,000—well built, well located, of latest design and modern construction.

HOMES on hill and in dale, that appeal to the business man or his clerk who seek rest and contentment for themselves and heir families after the day's work is over.

HOMES in all the wonderfully beautiful suburbs of Atlanta.

In Hearst's Sunday American Real Estate Section

you have spread before you, for careful consideration, hundreds of homes, some with illustrations, but all with full descriptions—a wealth of information it would take weeks to collect.



SOCIETY NEWS of the SOUTH



Waycross

WAYCROSS, July 19.—Mrs. O. M. Hill is visiting friends and relatives in Dothan, Ala.

Mr. and Mrs. T. H. Miller have returned from a visit to Charleston.

Miss Katherine Jones returned yesterday from Columbia, S. C., where she has been visiting Miss Ruth Wooten.

Mr. and Mrs. R. O. Lee and Mr. and Mrs. Taylor Bunn left Wednesday for Hampton Springs, Fla.

Mrs. J. J. Harris left Tuesday for points in North Carolina.

Miss Rachel McRee, of Kinderlou, is the guest of Miss Lucile Bates.

Mrs. Alvin Johnson and Mrs. J. L. Crawley and children have returned from a visit to St. Simons Island.

Mrs. W. M. Nix left to-day for St. Louis, where she will be joined by Mr. Nix for an extended trip to the Lakes.

Mr. and Mrs. Lewis West left last night for Wilmington for a visit to relatives.

Mr. and Mrs. Alex K. Sessons returned Wednesday from Bartow, Fla.

Mrs. S. J. Stanton and Miss Ruth Stanton have returned from Albany.

Mrs. W. S. Newby and children of Vienna are guests of Mrs. R. L. Goins.

Mrs. E. P. Fairchild and children are visiting in North Carolina for a few weeks.

Miss Mattie Thigpen and Miss Paula McClellan are visiting in Albany.

Miss Willie Mae Agathen is visiting relatives in Atlanta.

Mrs. F. L. Sharpe and Miss Frances Hogan are visiting in Dupont.

Mrs. T. Jeff Bailey is expected home next week from a visit to relatives in Nashville, Tenn.

Miss Louise Halliman, of Bartow, Fla., is expected next week for a visit to Mrs. L. G. Jenkins.

Mrs. George W. Barnes, Mrs. J. M. Fesperman and children and Miss Hettie Campbell will leave Monday for a visit of several weeks in North Carolina.

Mrs. A. V. Wood, of Brunswick, spent the week here the guest of Mrs. R. T. Hitch.

Mrs. J. S. Elkins and children visited friends in Jesup this week.

Mrs. J. Lee Parker leaves next week for a visit to friends in Helena.

Mrs. McIntosh Noble, who has been visiting relatives in the city, left Thursday for Asheville, N. C.

Miss Celia Brinson left Thursday for a visit to friends on St. Simons Island.

Mrs. A. Clarke Snedeker is in Savannah for a visit of several months to her daughter.

Mr. and Mrs. S. L. Rodgers have returned to Boston after a visit to relatives in Waycross.

Milledgeville

MILLEDGEVILLE, July 19.—Wednesday evening the marriage of Miss Rebecca Little to Archie McKinley took place at the home of the bride's parents, Mr. and Mrs. W. T. Little.

The Rev. Elam Dempsey performed the ceremony.

Roy Alford and Charles Whitefield entered first. The bridesmaids and goomsmen entered from different sides and met in front of the altar. There were Miss Henrietta Conn with Carrington Brooks, Miss Jessie Allen with Charlie Conn, Miss Frances Conn with Lee McKinley, Miss Marian Graves of Sparta with with Russell Bone.

The bride came in with her sister, Mrs. Roy Alford, and was met by the bridegroom and his brother, Guy McKinley.

After the ceremony the couple left for a trip to North Carolina.

Miss Frances Conn and Jessie Allen were hostesses Monday afternoon. The occasion was a handkerchief shower for Miss Rebecca Little.

The out-of-town guests present were Miss Hattie Clare Jewell of Chicamauga, Mrs. Richard Bruce of Columbus, Mrs. Marion Allen of Athens, Mrs. Harry Jennings of Spartanburg and Miss Kate Polhill of Macon, Miss Marian Graves of Sparta and Mrs. Welborn of Columbus.

HARD THICK CRUST COVERED BOY'S HEAD

Cracked with Least Pressure, Causing Discharge. Used Cuticura Soap and Ointment. In One Week Entirely Cured.

Bolton, Ga. — "My little boy's head was covered with a hard thick crust which cracked with the least pressure causing a discharge of bloody corruption which was so offensive that I could hardly hold him. He was very cross. Some called it milk crust, another running tetter and another eczema.



"After trying several patent medicines I decided to try Cuticura Soap and Ointment. After using the sample I purchased some Cuticura Soap and a box of Cuticura Ointment. After using Cuticura Soap and Ointment three days I was able to remove all the crust and in one week he was entirely cured. Cuticura Soap and Ointment also cured my baby of an ulcerated sore behind her ear and now we think we cannot keep house without them." (Signed) Mrs. Charles Poss, Nov. 5, 1912.

The regular use of Cuticura Soap for toilet and bath not only tends to preserve, purify and beautify the skin, scalp, hair and hands, but assists in preventing inflammation, irritation and clogging of the pores, the common cause of pimples, blackheads, redness and roughness, yellow, oily, mothy and other unwholesome conditions of the skin. Cuticura Soap (25c.) and Cuticura Ointment (50c.) are sold by druggists and dealers throughout the world. Liberal sample of each mailed free, with 32-p. Skin Book. Address post-card "Cuticura, Dept. T, Boston."

Men who shave and shampoo with Cuticura Soap will find it best for skin and scalp.

Mrs. Robert Walker

A recent addition to the young matrons' set in Griffin. Before her marriage she was Miss Kittie Lee Britt, of Thomaston.



Photo by Kelly.

The marriage of Harry Sidney Jones to Miss May Milsee came as a surprise to their friends here. They were married on Sunday afternoon in Macon at the Hotel Dempsey.

LaGrange

LAGRANGE, July 19.—Judge F. M. Loughy, Judge Frank P. Loughy and family, Colonel Arthur Thompson and family, Mrs. J. E. Dunson, son and daughter, Mrs. C. V. Truitt, Miss Loulie Hudson, Mrs. R. D. Render, Mrs. Albert Dunson and Mrs. J. S. White leave to-morrow for Balsam, N. C., for a stay of several days.

Mr. N. E. Marshburn and family will leave the last of the week for their home at Stone Mountain.

Mrs. E. T. Moon and children left Tuesday to spend the summer at Lookout Mountain.

Mrs. Castaine is the guest of Mrs. Emmett Morgan.

Miss Weaver is visiting Mrs. Claude Weaver.

Mrs. Bruce and daughters, Misses Gussie and Kate, are the guests of Mrs. Emmett Williams, of Bullochville.

Miss Marion Bradfield has returned to her home in Atlanta.

Miss Mattie Weathersby, of South Carolina, is expected this week as the guest of Mrs. Jim Howell.

Mrs. J. E. Ricketson and children are at home after a month's visit with relatives at Warrenton.

Mrs. Mollie Boyd is visiting her son in Atlanta.

Mr. and Mrs. Clarence Ferrell have as their guest their granddaughter, little Virginia Cody, of Montgomery.

Mrs. Elizabeth Reid is the guest of her son in Birmingham.

Mrs. H. C. Fincher has returned home from an extended visit to her parents at Adairsville.

Miss Marrie Marshburn is visiting in Macon, attending a house party, and after visiting several other points she will join her parents at Stone Mountain.

Misses Mattie McGee, Mary Hunter and Echo Corliss are attending the University Summer School at Athens.

Mrs. George Fincher and little granddaughter, Virginia Frix, are visiting relatives in Atlanta.

Mrs. J. G. Hearndon left to-day to spend a month in Virginia.

Tifton

T of Miana Springs, is the guest of Mrs. W. O. Tift.

of Mrs. W. O. Tift.

Miss Marie Torras, of Brunswick, is the guest of Miss Janie McCartney.

Mr. and Mrs. J. B. Smith and children are spending a month at Whitepath.

Miss Marguerite O'Neal has returned home after a visit to North Georgia.

Mrs. A. M. Knight, Jr., of Waycross, was the week-end guest of Mr. and Mrs. H. H. Scarborough.

Miss Marguerite Drake, of Thomasville, is the guest of Miss Alexandra Rhodes.

Mrs. W. C. Hunter is spending a couple of months with relatives at Roanoke.

Miss Jeffie Lee Williford has returned from a two months visit to Charleston, S. C.

Mr. and Mrs. B. H. McLeod are spending ten days at Indian Springs.

Miss Lucile Griffee, of Cordele, and Miss Nell Glenn, of Savannah, are the guests of Miss Estelle Morgan.

Mrs. C. D. Fish and daughters, Misses Marjorie and Virginia, have returned to their home in Jacksonville after an extended visit to friends in Tifton.

Mrs. J. M. Shaw is the guest of relatives in Birmingham.

Mrs. J. R. Mason entertained in honor of Miss Jeane Mason, of Jacksonville, Thursday afternoon.

Miss Bessie Murrow entertained at rook Tuesday afternoon in honor of Misses Sarah and Marie Colcord, of Atlanta. Miss Posie Durden won the prize.

Those present were Misses Marie and Sarah Colcord of Atlanta, Marjorie and Virginia Fish of Jacksonville, Josie Golden, Lella Gatchell, Wilma Ridgdill, Colleen Coe, Posie Durden, Eva Stephens and Nelta Murray.

Miss Marjorie Fish entertained at the home of Mrs. J. E. Cochran Tuesday morning.

Cartersville

CARTERSVILLE, July 19.—Mrs. W. J. Ham was hostess at a hearts-dice party Tuesday in honor of Miss Leonora Cochran, of Tennille, and Misses Lucile Quinn and Daisy Smith, of Kirkwood.

Wednesday afternoon a sewing party was given by Mrs. A. C. White in honor of Mrs. Samuel Charles Candler, of Clearwater, Fla., who is the guest of her parents, Mr. and Mrs. J. E. Hammond.

A dance at the opera house the past week was given by the young men of Cartersville complimentary to the visiting girls.

Those dancing were Misses Russell, Golden, Knight, Word, Callaway, Isa Neel, Sue Means, Vann Cochran, Lulie Harvey, Dorothy Stiles, Marjorie and Mary Hooper Wikle; Troy and Frank Patterson, Claude Brown, Lindsey Forrester, Joseph and John Calhoun, Fred and Robert Knight, Dr. Howell, Clarence Tumlin, Hugh Akerman and Van White. The chaperons were Mr. and Mrs. E. Strickland, Jr., Mr. and Mrs. W. J. Ham and Mr. and Mrs. Madison Milam.

Miss Isa Neel has returned from Adairsville, where she was the guest of honor at a party given by Mrs. R. C. Evins.

Misses Thelma Wright, of Elberton, and Ina Russell, of Winder, who have been the attractive guests of Miss Minerva Word, left Monday for their homes.

Mrs. Samuel Charles Candler, of Clearwater, Fla., is the guest of her parents, Mr. and Mrs. J. E. Hammond.

Miss Jessie Gordon has returned home from a month's visit to Florida and South Georgia.

Miss Stiles, of Lafayette, has returned home after a visit to Mrs. Frank Matthews and Mrs. W. T. Townsend.

Miss Louise Callaway has returned to her home in Macon after a visit to Miss Isa Neel.

Mr. and Mrs. P. C. Flemister and little daughter, Charlotte, leave Monday for a visit to the West.

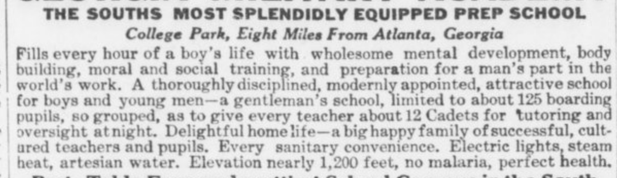

GEORGIA MILITARY ACADEMY

THE SOUTHS MOST SPLENDIDLY EQUIPPED PREP SCHOOL

College Park, Eight Miles From Atlanta, Georgia

Fills every hour of a boy's life with wholesome mental development, body building, moral and social training, and preparation for a man's part in the world's work. A thoroughly disciplined, modernly appointed, attractive school for boys and young men—a gentleman's school, limited to about 125 boarding pupils, so grouped, as to give every teacher about 12 Cadets for tutoring and oversight at night. Delightful home life—a big happy family of successful, cultured teachers and pupils. Every sanitary convenience. Electric lights, steam heat, artesian water. Elevation nearly 1,200 feet, no malaria, perfect health.

Best Table Fare and prettiest School Campus in the South

Three regular Courses—Classical, Engineering, Commercial.
Member Southern Association of Colleges and Preparatory Schools.
Active U. S. Officer in Charge of Military Department.
Classed A by U. S. War Department.

Parents urged to visit and compare the School with the best in America. COL. J. C. WOODWARD, A.M., Pres.

Nashville

NASHVILLE, July 19.—Mrs. H. T. Remington and Mrs. E. H. Brown, who have been visiting at Lucy Lake, have returned home.

Mrs. T. G. Macon, of Soperton, who has been visiting here, has returned.

Miss Opal Shepherd is spending several days in Valdosta.

Miss Vera Gary has left for Willacoochee.

Mrs. M. B. Ketron is in Jacksonville this week.

Miss Martha Eunice, of Alapaha, visited here recently.

Mrs. M. A. Myrick has left for Hampton Springs, Fla.

Miss Georgia Hayes has returned from a visit to Moultrie.

Mrs. W. C. Sockwell is visiting in Ocilla.

Miss Alma Tyson is spending the week at Brunswick.

Miss Elizabeth Fletcher, of Moultrie, who has been visiting here, has returned home.

Mrs. J. M. Sapp and daughter, Miss Genevieve, of Eastman, are the guests of Mrs. M. S. Griffin.

Mrs. C. A. Christian is visiting in Valdosta and Boston.

Mrs. Belle Wilson and Mrs. J. B. Chisholm have returned from Valdosta.

Miss Bertha Stephens, of Adel, is spending several days here with friends.

Miss Eugenia Hardy is the guest of relatives this week.

Misses Elsie and Arlo Higgs are spending the week in Valdosta.

Jackson

JACKSON, July 19.—An afternoon reception Thursday was given by Mrs. Verna Wright in compliment to Mrs. Glenn Carreker and to her guests, Mrs. Elizabeth Robinson and Miss Myra Brinkley, both of Atlanta.

Joseph E. Edwards entertained informally Tuesday evening in compliment to Miss Sallie Meeks, of Washington. Enjoying his hospitality were Misses Minnie Browning, Mae Colquitt, Estelle Thornton, Ada Sams, Margaret Sams, Berta Edwards, Messrs. Boyd McMichael, Edgar McMichael and J. B. Harrison.

A party including Misses Carrie Eakes, Sallie Mae Ball, Mary Sims Eakes, Mrs. J. Mote Watts and Mrs. L. M. Crawford have returned from a week's stay on St. Simons Island.

Mr. and Mrs. W. O. Ham entertained at a dinner Tuesday evening for Mr. and Mrs. G. E. Mallett and Mr. and Mrs. Glenn Carreker.

Mrs. S. O. Ham and Miss Grace Ham are in Atlanta, the guests of Mr. and Mrs. J. Paul Baker.

Mrs. R. J. Carmichael is in Baltimore visiting relatives.

Miss Helen Smith is at home from Clayton, where she attended a house party given by Miss Louise King.

Miss Mary Lane and McKibben and Andrew Lane have returned to their home in Macon, accompanied by their grandmother, Mrs. Janie McKibben.

Mrs. J. N. Weems and children, of Cartersville, are spending some time with her parents, Mr. and Mrs. S. M. Pope.

Valdosta

VALDOSTA, July 19.—Mrs. J. L. Harris entertained the Art Needle Workers Wednesday afternoon in honor of Mrs. Leigh White, of Savannah. Punch was served throughout the afternoon by Miss Kathleen DeMilley.

After the usual hour devoted to needlework, the game of forty-two was played at five tables, and at the conclusion of the game a salad course, with ginger ale, was served.

Mrs. Harris was assisted in caring for her guests by Mrs. Mamie Collins and Miss Alice Groover.

Miss Marie Ashley entertained a number of young people at Ocean Pond clubhouse Monday evening in honor of Misses Annie and Elizabeth Camp, of White Springs, Fla., the house guests of Miss Marjorie McDonald.

The party was chaperoned by Mrs. D. C. Ashley, and the occasion was a very pleasant one.

Those in the party were the Misses Camp, Misses Marjorie McDonald, Elizabeth Woodward, Harriet Deal, Harriet Converse, Corinne Briggs, Ruth Candlish, Marie Ashley, Messrs. Stewart Taylor, John Young Roberts, Leland Roberts, Lee Ashley, Louis Bondurant, Leon Paine and J. Y. Blitch.

Mrs. J. E. Thigpen entertained the Ladies' Aid Society of the First Baptist Church Monday afternoon.

A porch party was given by Miss Marie Griffin Monday evening in honor of her visitor, Miss Lillian Taylor, of Quitman.

Assisting the hostess were Mrs. F. M. Griffin and Mrs. Carl Hoye.

Monday afternoon Mrs. J. M. Guillams entertained the Mission Study Class of the Baptist Tabernacle at her home at No. 107 West Park avenue.

Misses Annie and Elizabeth Camp have returned to their home at White Springs, Fla., after a pleasant visit to Miss Marjorie McDonald.

Miss Lillian Taylor, of Quitman, has returned to her nome after spending several days with Miss Marie Griffin.

Mrs. Robert Ousley and her daughters, Misses Louise and Gladys, have gone to Mississippi.

Miss Estelle Johnston, of Lumpkin, who has spent some time in this city as the guest of Miss Julia Bell, has gone to Richland.

Miss Virgie Ashley, of Savannah, is spending some time with her sister, Mrs. J. F. Stapler.

Mrs. H. H. Phillips, of Jacksonville, is spending several days in this city the guest of Mrs. W. M. Phillips.

Mrs. Y. R. Beasley, of Tampa, is spending some time in this city with her parents, Mr. and Mrs. J. F. Stapler.

Mrs. Hattie Britt and her mother, Mrs. Denmark, are spending some time at Suwannee Springs, Fla.

Mrs. T. H. McKey and children and Mrs. D. V. Baker have gone to Waynesville, N. C.

Cordele

CORDELE, July 19.—A party has been planned by Mrs. Homer C. Wheeler to be given in compliment to Misses Anna and Katherine Whatley, of Fort Gaines, and Miss Odell Allison Gilbert, of West Virginia.

Mrs. J. T. Hill was hostess Friday afternoon, entertaining with a rook party, in honor of her house guest, Mrs. J. J. Rooney, of Tifton.

An evening party Thursday was given by Miss Hortense Williams in honor of Miss Mary Kate Grist, of Atlanta, who has been the guest of Miss Carrie Hunt.

The hostess was assisted in receiving and entertaining by Misses Maxwell and Elsie Williams and Jewel Bulloch.

Mrs. J. S. Sheppard entertained the Young Matrons' Club and a number of outside friends at her home Wednesday afternoon.

Mrs. Walter E. Hubbard has gone to Locust Grove.

After a visit of a month to her aunt, Mrs. Mamie Simmons, of Atlanta, Miss Carrie Mae McKenzie returned home Friday.

Miss Alice Fenn expects to leave within a few days for a stay of several weeks at St. Simons.

Mrs. Clara Jones, of Winder, will be the guest during the week of Mrs. Mary Quillian.

Mrs. George Webb and little son, Carl, are spending a month with relatives at LaGrange, Chipley and Macon.

Miss Willie Webb has gone for a visit to friends at White Springs, Fla.

Miss Mabel Barber is being entertained at the home of Captain and Mrs. Sam Barber at Vidalia.

Thomasville

THOMASVILLE, July 19.—The lawn party at which Miss Goodwyn Mitchell was the hostess on Wednesday evening was an enjoyable event.

For her guests Miss Josephine Hazelhurst, of Memphis, and Miss Marshall Ramsey, of Leesburg, Miss Georgia McKay entertained Wednesday evening with a porch party.

Miss Jessie Watt left this week for Norfolk, where she will be the guest of Miss Douglas Waldrop.

Mrs. F. J. Winn and Miss Nettie Winn left this week for Chicago, where they will visit Mrs. Harriet Wolters.

Mrs. James W. Dillon has been the guest this week of Mrs. F. P. H. Akers, of Atlanta, at her home in Inman Park.

Miss Florence Pringle has returned from a house party given by Mrs. Chishom K. Ausley at her home near Bainbridge.

Mrs. Hansell Watt and Jim Watt, Jr., left this week for Staunton, Va.

Miss Martha White has returned from a visit to Atlanta.

Mr. and Mrs. Carl Dasher are entertaining a camping party this week at the Riverside Club on the Ochlocknee River.

Miss Madge McAfee and Miss Emmie Morgan, of Americus, are the guests of Mrs. Charles Smith.

Mrs. Emmett Mitchell and children and Mrs. J. H. Lathrop left this week for Calumet, Mich., where they will spend the remainder of the summer.

Mrs. H. W. Hopkins, Mrs. T. N. Hopkins and Miss Helen Hopkins leave next week for Murphy, N. C., for a stay of several weeks.

Miss Mary Howes, of New York, is the guest of Mrs. Ralph Neel.

Miss Fiorrie May Heeth attended the Confederate reunion at Brunswick this week.

Mrs. Albert Riley, Albert Riley, Jr., and the Misses Dorothy and Caroline Fiddler are spending the summer at Gallatin, Tenn.

Mr. and Mrs. Frank B. Winthrop, of Tallahassee, were visitors to Thomasville this week.

Harlem

HARLEM, July 19.—Misses Ruby Lansdell and Onae Phillips have returned home from a visit to Crawfordville.

Misses Lallie and Lillie Willingham are home again from a visit to relatives in Camden, S. C.

Mr. L. B. Atkinson is at home from a trip to Springfield, Ill.

Mr. and Mrs. J. V. Jones, of Atlanta, are visiting relatives in Harlem.

Mr. and Mrs. R. R. Hatcher have returned from a trip to Locust Grove and Atlanta.

Miss Mag Hobby is at home from a two weeks' stay at Mount Airy.

Dublin

DUBLIN, July 19.—One of the social events of the week was the dance given by Mr. and Mrs. J. M. Finn and Mrs. H. B. Eagan Tuesday night in honor of Mrs. Eagan's guest, Miss Carlyon, of Atlanta.

Mrs. H. P. Shewmake and Miss Frances Webb are visiting in Atlanta this week as guests of Mrs. Claud Shewmake.

Miss Eva Stevens is visiting in Atlanta.

Mrs. J. S. Brunson and daughter, Cinderella, are at Indian Spring.

Mrs. J. Hughes Lord has been spending the week in Macon.

Judge and Mrs. W. A. Wood and Miss Florine Wood have been absent from the city this week on a trip to Columbus, Montgomery and Helena, Ala.

Mrs. Josie Leonard and Miss Leonard have returned to their homes in Atlanta after visiting in the city as the guest of Mrs. E. S. Ennis.

Mrs. J. H. Holcombe, Jr., and baby are spending some time with relatives in Culloden.

A party consisting of Misses Jennie and Carrie Dawson, Pauline Garbutt, Mrs. F. J. Garbutt and Erman O'Neal motored over from Sandersville Thursday last and spent the day with Mrs. W. W. Robinson.

Miss Mattie Dixon and Mrs. Alice DuPree spent the week-end in Sandersville as guests of Miss Pauline Garbutt and Mrs. W. L. Williams.

"GETS-IT" for Corns, and Away They Go!

"GETS-IT," the New-Plan Corn Cure, Gets Any Corn Surely, Quickly.

You'll say, "It does beat all how quick 'GETS-IT' got rid of that corn. It's almost magic!" "GETS-IT" gets



"Never Could Do This Before. 'GETS-IT' Made Every Corn Vanish Like Magic."

every corn, every time, as sure as the sun rises. It takes about two seconds to apply it. Corn pains stop, you forget the corn, the corn shrivels up, and it's gone! Ever try anything like that? You never did. There's no more fussing with plasters that press on the corn, no more salves that take off the surrounding flesh, no more bandages. No more knives, files or razors that make corns grow, and cause danger of blood poison. "GETS-IT" is equally harmless to healthy or irritated flesh. It "gets" every corn, wart, callous and bunion you've got.

"GETS-IT" is sold at all druggists at 25 cents a bottle, or sent on receipt of price by E. Lawrence & Co., Chicago. Sold in Atlanta by Jacobs' Pharmacy Company, Elkin Drug Co., Coursey & Munn, Gunter-Watkins Drug Company, E. H. Cone, Inc., Tipton & Co.

Human System Poisons Itself

Otherwise Most of Us Would Live to Be Methuselahs.

Scientists say that almost every moment we are poisoning ourselves. Autotoxemia, they term it, or Self-Poisoning. Eliminate Autotoxemia, and we could live to be hundreds of years old.

All food eaten leaves in the stomach some waste, unused particles. This waste ferments and generates uric acid, and when uric acid gets in the blood it poisons the system—self-poisoning. Constipation, indigestion, biliousness, dyspepsia, sick headache, languidness and a weakened physical condition all result from self-poisoning.

JACOBS' LIVER SALT flushes stomach and intestines, dissolves the uric acid which has accumulated and expels it with the fermenting waste.

Take JACOBS' LIVER SALT in the morning before breakfast. You will do a better day's work, and live longer.

JACOBS' LIVER SALT is better than calomel for constipation and biliousness. Acts quickly and more thoroughly, requiring no cleansing after-dose of oil; causes no after-danger of salivation; never gripes or nauseates. It effervesces agreeably. No other liver tonic has the same mild, natural flushing action, though many imitations (in name) are offered. Insist that your druggist supply the genuine JACOBS' LIVER SALT. If he can not, full size jar mailed upon receipt of price, 25c, postage free. Made and guaranteed by Jacobs' Pharmacy Co., Atlanta.—(Advt.)

EXCURSIONS

A comprehensive sweep of the eastern half of the United States and nearly 1,000 miles of Canada. A 5,000-mile circle tour, visiting Cincinnati, Detroit, Buffalo, Niagara Falls, Toronto, Thousand Islands, Montreal, Boston, New York, Philadelphia, Atlantic City, Washington, Baltimore and Savannah, including all expenses, transportation, standard Pullman, all meals en route, best hotels, staterooms and meals on steamers, fifteen days, $77.75; eighteen days, $88.85. The phenomenal rates offered and the high-class features provided are the realization of ten years of continued success in this line. Special trains leave Atlanta, Birmingham, Chattanooga and Knoxville July 19 and August 16. Liberal stop-overs at any point. Four steamer trips on exclusive ships. Limited select party. Write now for choice reservation or further particulars, J. F. McFarland, Agent, Box 1624, Atlanta, Ga.

SEABOARD NAMES LOW BALTIMORE RATE.

$20.85 round trip, on sale August 1-2-3. Through electric lighted steel trains, excellent Dining Car service. Ticket Office, 88 Peachtree.

GUARD YOUR HEALTH! NUXCARA!

Warm weather is dangerous. It will play havoc with your digestion. Your appetite will wane. You will not feel inclined to eat the proper, nourishing food. Irregular meals, imperfectly masticated, will ruin your digestion. Without good digestion life is worthless.

Take NUXCARA

3 Times a Day—

One-half hour before each meal. Then you can eat three nourishing meals each day without discomfort. Your appetite will respond to the improved condition of your digestive system. Your health will be assured.

Nuxcara is a guaranteed remedy for the treatment of the membranes of the stomach and intestines. It is not a digestive agent, but a certain and positive cure for indigestion and dyspepsia.

Prominent Citizen Indorses NUXCARA

Mr. J. W. Brooks, traveling representative of The Atlanta Georgian and Sunday American, says: "For two years I have carried in my grip a bottle of **Nuxcara**, and would not think of going out on the road without it. I consider it the most wonderful discovery in medicine. The number of people who suffer with indigestion and dyspepsia, the terrible distress they suffer, no one knows but those who have had experience with it. When one remedy after another fails, when digestive agents seem to aggravate it. In the face of all this, **Nuxcara** cures in every case—truly it is a wonderful remedy."

ASK YOUR DRUGGIST

Nuxcara promotes the secretion of natural digestive fluids, restores and reduces the inflamed membranes. Proper assimilation is re-established. Nutrition is improved. Hence, **Nuxcara** increases vitality.

Hundreds of Atlantans testify as to its merits. The best physicians recommend it. An Atlanta druggist discovered it after years of scientific study.

Read this testimonial. **Nuxcara** will do the same for you, if you take it three times a day.

$1 a Bottle—3 for $2.50—6 for $5

(Write for free booklet on stomach troubles.)

LAMAR-RANKIN DRUG CO.
DISTRIBUTORS 106 N. PRYOR ST.

EDMONDSON DRUG CO.
SPECIAL ATLANTA AGENTS 11 N. BROAD ST.

Manufactured by the NUXCARA CO., Atlanta, Ga.

COLUMBUS MILL SCHOOL HELD AS MODEL BY U. S.

How Georgia City Is Caring for Cotton Factory Children Told in Government Pamphlet.

How Columbus is caring for the education of the boys and girls of its cotton mills is the story embodied in a pamphlet published by the United States Department of Education, copies of which were circulated in Atlanta yesterday.

How the boys and girls of the mills themselves work against going to school, rendering doubly hard the problem before the public, is a pitiful note of the story.

They call their school in Columbus the "dinner toters' school," because even during their school days they must work, taking hot lunches to their parents, brothers, sisters, and others who work in the mills.

Must Take Parents' Lunch.

The pamphlet tells of this custom, revealing something of the life of the cotton mill child. It says:

"The long intermission in the middle of the day is necessary that the children may take the lunches to the mills. Many of the mills are some distance from the school—some more than a mile away. Most of the children, therefore, walk more than two miles during the noon hour. Besides, they are compelled to wait 20 or 30 minutes for the operatives to eat their dinners before taking the baskets back.

"Some children earn several dollars each week by carrying such baskets to mill operatives. The price usually paid for taking lunch to one person for a week is 25 cents, and children often take lunches to several persons."

The booklet was prepared by Roland B. Daniel, and was published by the Department of Education as the description of an admirable system. It deals not only with the mill children, but with the boys and girls who are more fortunate, showing how the Columbus scheme of education is variable, being adapted to meet the demands that come with a mixed population so as to care alike for the two classes. P. P. Claxton, Federal Commissioner of Education, says in the foreword to the book:

"Columbus was one of the first of this country's cities to work out certain phases of this problem of adaptation."

The Columbus schools effect industrial training for all children, but a training varied according to the class from which the children come.

Call of Mills Strong.

The writer, Mr. Hill, laments the fact that "the call of the mills is strong."

"While the prescribed course for the mill children contemplates seven years, few continue after the fifth or sixth year," he wrote. "Not more than 1 per cent finish this school and pursue their studies further."

In all lines of work, academic and industrial, the aim of the school for mill operatives is to better living conditions a little among the people for whom it was organized. That is the only hope. In the beginning the advocates of this type of school thought that many of the mill children might be induced to continue in school and do more advanced work, especially along vocational lines. In this respect the school has been a disappointment to some.

"We are seldom able to induce pupils to finish even the limited course offered in this school," writes Mr. Daniel. "Our best hope is that we may better living conditions a little."

Toward the end, the school has been made a sort of social center. The school is in session the entire year around, and pupils are promoted quarterly, that the children will not drift away, as it is feared they would surely do in the case of a three months' vacation. Teachers do social work, visiting the sick, distributing certain charity, obtaining means of operation for the physically defective, arranging for social evenings, fostering organizations among the older people, and dealing in like activities.

Summing up the work of the school, the writer says:

"While this school has done good work and its benefits have been felt, we are sure the weakest point in it is not being able to hold the children long enough to receive its full benefits. An enforced attendance law would aid very materially in this respect."

Industrial Work Taught.

Along with "the three R's," the mill children are trained in industrial branches, being taught woodworking and gardening. The girls are given work in basket-making, sewing, cooking, poultry-raising and gardening.

In its scheme of adaptation, the city has an altogether different school for other children. The regular grade work is done, and in the traditional high school a year and a half of industrial work, manual training for the boys and domestic science for the girls, is given.

Another variation comes when the curriculum of the negro schools are worked out. There is industrial education for negroes in the public school, but different from that supplied the white children. The Columbus method is altogether one of adaptation.

The difference lies in the fact that the negroes receive more of the training, going into more branches of manual labor, and taking it throughout the school course. Almost every branch of work with the hands is offered them. Of this work the booklet says:

"Pupils who remain in the schools long enough to complete the course receive in compensation for their labor upon leaving school about twice what they would receive for unskilled labor such as they would be able to render without such training. It is often the case that one of these boys is able to earn $2 a day at the age of 17 when his father, without such preparation, receives $1.25 for unskilled labor.

High School in Scheme.

The book, being altogether a treatise on industrial education in Columbus, is given over largely to a description of the courses in the Columbus Industrial High School, the pride of the city's scheme of education. The school, besides its academic work, has vocational courses, including home economics, dressmaking and millinery, mechanic arts, textile arts, and a business course.

This industrial high school is separate and distinct from the conventional academic high school. It is merely another phase of the Columbus scheme of adaptation of education to varied needs and to varied classes.

Pony Contestants in Home Stretch

Fine Progress Made in Last Days

Winners of Race Will Be Announced in Few Days After Battle Closes July 31.

Great progress has been made by the contestants who are striving for The Georgian and American ponies, as the standings published to-day demonstrate. Nearly all the contestants who are crowding toward the front have more than 100,000 votes, but in the ten days remaining these figures, in all probability, will be doubled and trebled.

This is in spite of the fact that the coupons have been discontinued. Gains from now on will represent simply subscriptions obtained. The contestants agree unanimously that this is perfectly fair. A coupon-clipping contest is no contest at all, except as it represents the ability to build up a system of collecting the slips from friends in the neighborhood. A subscription-getting contest, on the other hand, tests the mettle of every contestant to the full, and the best will win.

Will Announce Winners Soon.

Besides, by discontinuing the coupons, it will be possible to announce the winners in the contest probably August 3, three days after the contest closes, on the night of July 31.

If coupons still were being voted, it would take two weeks or more for all of them to come in, and knowledge of the result would be delayed that long.

The bonus offer, awarding 20,000, 12,500 and 6,000 votes for clubs of $35, $25 and $15, respectively, closed Saturday night, and with a large number of clubs turned in. It was a laggard contestant, indeed, who did not appear yesterday with at least a $35 club, and some of the most active had two and three clubs.

Even Chance in Country.

Contestants in the country, it is supposed, did as well, but subscriptions arriving in Monday's mails will be credited on the club offer for these out-of-town boys and girls. This is to give them an even chance with their city cousins.

Probably another small bonus will be offered for the closing weeks of the contest. It will be nothing like those which have been given so far—not nearly so attractive, but still worth winning.

Within a few days the thirteen additional ponies needed to make up the complete lot of twenty-two will be on hand. They are being collected now from the leading breeders of this sort of fancy stock and will be brought to Atlanta before the contest closes.



Maurice Means, of Meansville, is shown at the top, while below is Miss Helen Brantley, of No. 31 E. Alexander Street. Both are way up in the race for the prize Shetlands.



Moving Picture Gives Mother Clew to Girl

Missing Daughter Is Recognized on Screen and Police Are Following Up Trace.

SAN FRANCISCO, July 19.—The "movies" may be instrumental in restoring Olga Ellis, 5, to the mother from whom she was taken in Revere, Mass., and brought to California.

For six months the police have sought John Ellis, of Revere, Mass., who is said to have left that city with his daughter.

A school-teacher of Berkeley, Cal., became interested in the case and gave a picture of the child and the mother's address to a moving picture agency.

Mrs. Myrtle Palmer, housekeeper in a hotel here, saw the mother's appeal at a moving picture theater recently and recognized the little girl as one who had stayed at the hotel with her father for several weeks. He had registered, she said, as D. Delisle, and had gone to Eureka, Cal.

Mrs. Palmer notified the police and search for the man and child has been instituted in Eureka.

Women Convict Her For Slapping Child

First Feminine Jury in Sonoma County, California, Returns Verdict of Guilty of Assault.

PETALUMA, COLO., July 19.—A jury of twelve women convicted a woman, Mrs. W. S. Waldorf, upon a charge of battery here to-day. This is the first jury of women that ever tried a case in Sonoma County. Mrs. Waldorf was accused of having slapped a neighbor's children. The jury was out less than an hour.

HORSE FALLS IN FISSURE IN SINKING KANSAS FARM

HOISINGTON, KANS., July 19.—Fissures varying from a few inches to a foot and a half in width and extending several feet into the ground have opened up in L. E. Baker's alfalfa field near this city and are causing a great deal of speculation.

There have been no indications of an earthquake of any sort, but the ground seems to be sinking away. The fissures were discovered when Baker missed one of his horses and found it imprisoned in a fissure.

Squaws Lay Ties As Bucks Play Poker

Desert Section Hand Boss Returns to Find Piute Women Doing Construction Work.

SAN FRANCISCO, July 19.—Piute Indians as substitutes for Mexican section hands were tried out in the Nevada desert last week. The Mexicans were deemed unsatisfactory because they would drop their tools and rest the instant the "boss" got far enough away so that he could not hit them with a shovel handle.

With the Indians on the job, however, the work went along just the same, boss or no boss.

Nevertheless the Mexicans are again on the pay roll and the Indians are taking their traditional ease.

After glowingly watching five days of splendid work by his Piute bucks the section boss left them the other day. Returning 24 hours later he found the suffragette members of the Piute tribe doing the work on the railroad, while the bucks were gathered in a poker game at one side of the track.

Tight Shoes Land Thief Behind Bars

Burglar in Jewelry Store Kicks Heels to Relieve Pressure and Alarms Police.

SAN FRANCISCO, July 19.—Frank Davies, who at times also gives his name as John Simpson and Joe Allen, became irritated last night while scooping unset diamonds in his hat in a dark room because the toes of his new shoes were too narrow.

Intending to relieve the squeeze, he kicked toward the floor with his heel, but miscalculated and drove his foot through a glass show case. A policeman in a saloon on the floor below heard the noise and arrested Davies, who says he is an ex-convict and that he arrived here from Los Angeles at 9 o'clock yesterday morning. The diamonds were claimed to-day by the jewelers from whom they were taken.

Must Stay Maids to Get Mother's Estate

Daughters of Ohio Woman Are Beneficiaries Under Will Which Prohibits Their Marriage.

BELLEFONTAINE, OHIO, July 19. One of the most remarkable wills ever admitted to probate in this county was made by Jane Lake, late of Richwood, who left considerable property to her three daughters, Linie, Nora and Ida.

The provisions are that the estate shall be equally divided among the three daughters, on the condition that none of them will marry. If one of them marries, her share of the estate goes to the two remaining single. If all three should marry, the entire estate is to go to the Board of Foreign Missions of the Methodist Episcopal Church.

ONLY AMERICAN KING YEARNS TO QUIT HIS THRONE

All of Former Broker's Thirty Wives Want English Gowns. Jealousy Spreads.

NEW YORK, July 19.—Archibald C. Everett, the only American King, practically has made up his mind to renounce his throne. He is King of the Island of Arorae, one of the Gilbert group of South Sea Islands. Until 1909 he was a New York curb broker. The insistence of his many wives for English gowns and his loneliness have led to the determination to give up his kingly honors. He tells of his intentions in a letter just received by a friend in this city.

The career of Everett has been unusual. In 1909, when he was in business in this city, he was thought to be well to do. He met reverses, however, in Wall Street, and in the latter part of 1909 disappeared, without leaving a word of farewell. Nothing was heard from him until in 1911, in a remarkable letter, he told of being made the King of Arorae, in the South Sea Islands. He had landed, he said, on one of the small islands, and had gone from there to other islands of the Gilbert group. Finally he reached Arorae. It was a phonograph which he had in his possession that eventually won for him his throne. The King at that time of the island took a great fancy to the phonograph.

Phonograph Wins Kingdom.

By the hour Everett, according to his own account, entertained the monarch, constantly growing in his graces. Finally the old King adopted Everett, and when he died Everett succeeded to the throne. According to the custom of the island, Everett took a good many wives.

Everett took a very lively interest in the affairs of the island. He increased its business with traders. The principal product of the island is copra, or dried cocoanut meat. The letter, in part, reads:

"At the present time the King's job is about the last thing to be desired, and do not be surprised if I walk in on you some day in the near future. I am about tired of the job.

"For some time past conditions here have steadily become worse. It started when my wives, of whom there are about 30, insisted on wearing English dresses. A trader who stopped here presented one of the natives with three English gowns in exchange for some copra. The native presented them to the King, and I in turn gave them to three of my wives. The natives have never worn any clothes to speak of. Imagine my surprise, then, when the three dresses became the center of a regular war among my wives.

"The three victorious wives managed to get them on somehow, and that settled it. Every one of them set up a kick for a dress, and they worried the life out of me. I was forced to get the gowns. The first trader that stopped at the island from Australia was commissioned to bring them back on the next trip, and in due course of time they arrived.

Jealousy Over English Gowns.

"The dresses were of all colors and sizes. Most of the people here are about the same stature, few being over four feet six or seven. Some of the dresses were too small, others too large, but they created a sensation. Dressed in those creations, with bare brown feet stepping proudly, my wives paraded up and down the island, causing every woman in the kingdom, young and old, to grow jealous.

"So far, half of the female population have been given the gowns and the other half are waiting eagerly. The worst part of it all is that the men are as enthusiastic over this new style of dress as the women, and my objections have not added to my popularity whatever. I am daily expecting the men to demand suits of flannel and silk shirts.

Affairs on a Business Basis.

"I have not done so badly here financially. I put the business of the island on a business basis soon after becoming King, and things have flourished.

"I don't know how the people here will take my departure. They may even try to prevent it, and I have been considering the best method to leave. I could probably get aboard one of the trading ships and get to Australia, after which it would be easy, of course, to get back to the United States."

LOW RATE EAST VIA SEABOARD.

$20.85 Baltimore and return on sale August 1-2-3. Through Steel Trains, new Dining Cars. Ticket office, 88 Peachtree.

WANTED, IDEAS

An Opportunity To Make Money

Inventors, men of ideas and inventive ability, should write today for our list of inventions needed, and prizes offered by leading manufacturers.

Patents secured or our fee returned. "Why Some Inventors Fail," "How to Get Your Patent and Your Money," and other valuable booklets sent free to any address.

RANDOLPH & CO.

Patent Attorneys,

618 "F" Street, N. W.,

WASHINGTON, D. C.

County of Warner

Should Be Created

Manchester, the Logical County Seat—County Will Have 10,000 Population; $1,750,000 Taxable Values; Area Over 222 Square Miles.

The people situated in the southeastern portion of Meriwether, northern portion of Talbot and northeastern portion of Harris Counties will petition the 1913 session of the Legislature to create a new county to be named Warner, in honor of the late Chief Justice Hiram Warner, the area of which will be 222 square miles, while the area of the old counties after the proposed county of Warner is created will not be materially reduced, but will leave them among the larger counties of Middle Georgia, and Meriwether will then contain 421 square miles; Harris, 465 square miles, and Talbot, 329 square miles. The territory to compose Warner County is inaccessible to either of the present county sites by railroads and in transacting legal business the citizens are required to go this distance by private conveyance over mountainous roads, which in rainy seasons are almost impassable; while a very large portion of the population has no means of conveyance and are forced to a great expense in reaching the present county sites.

Taxable Values of New County.

The proposed county of Warner will have taxable values of one and three-quarter million dollars. This will leave Meriwether taxable values of about twice the amount of Warner County; while Harris and Talbot, from which counties small values will be taken, will not be materially reduced, but have considerably more wealth than Warner and no incorporated town is to be taken from either Talbot or Harris and but a few miles of railroad.

The population of Warner County will be upward of 10,500, of which more than 2,000 live in Manchester, the proposed county seat. At least 5,000 of those living within the country territory closely adjoining Manchester have to travel 14 to 20 miles to their present respective county sites. Warner County would exceed in population 32 counties in the State.

Roads and Bridges.

Warner County as proposed will take from the three affected counties its proportion of roads and bridges as compared to its area and wealth, while the roads and bridges in this territory have received but little attention, as the taxes collected by the old counties have been spent on other roads and bridges nearer the present county sites, and other sections of the counties, since this territory occupies the "remote corners," consequently has had little influence in securing road improvements.

Warner County, as proposed will include Gill, Chalybeate, First, Raleigh, Bullochville and parts of the Third, Harris and lower Ninth Districts of Meriwether County; portions of Valley Plains District of Harris County and Flint Hill and parts of Pleasant Hill and Valley districts of Talbot County.

The distance from Manchester, the proposed county site of Warner County, to Greenville, the county site of Meriwether, over public roads is 18 miles; to Hamilton, the county site of Harris, 20 miles, and to Talbotton, the county site of Talbot, 20 miles. No citizen living in the proposed county would be required to travel farther than 12 miles to reach Manchester, the proposed county site.

Schedule of Trains.

No portion of Warner County at present is directly connected by rail with its respective county site. Those wishing to attend court by rail from Manchester and its vicinity must leave Manchester at 4 o'clock a. m., change at Durand and arrive in Greenville at 8 o'clock a. m., requiring a layover at Durand of about three hours. Returning, leave Greenville at 6 o'clock p. m., arriving at Manchester at 11:40 p. m., necessitating a layover at Durand of five hours, or about 20 hours to go a distance of 20 miles and return. This is the most convenient schedule.

The present counties are well provided with modern jails and courthouses.

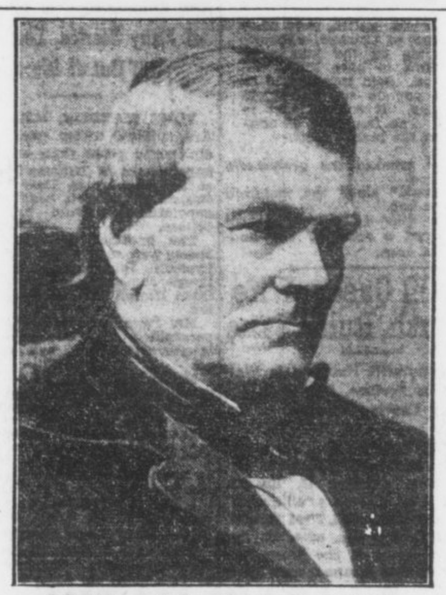

HIRAM WARNER

Brief Sketch of Late Chief Justice

HIRAM WARNER

Hiram Warner, for whom Warner County is to be named, was born at Williamsburg, Hampshire County, Mass., on October 29th, 1802. He sailed for Savannah when 19 years of age, but was shipwrecked off Cape Hatteras, and reached the Georgia port weeks later. He settled first at Sparta as a teacher. He studied law and was admitted to the bar at Knoxville, Crawford County, in 1824. He married there and had one child, a daughter, the mother of Associate Justice Hiram Warner Hill of the Supreme Court of Georgia.

He was a member of the Legislature 1828-31. He was elected judge of the Coweta Circuit of the Superior Court of Georgia in 1833. At that time there was no Supreme Court, and the Superior Court judges gathered in annual convention to discuss their decisions and establish uniformity of practice.

In 1845 the Supreme Court of Georgia was organized and with Joseph Henry Lumpkin and Eugenius A. Nesbit was elected to that high branch of the judiciary. He defeated Benjamin H. Hill for Congress in 1855; was renominated, but declined re-election. Nearly 60 years old when the war came, he was at home caring for his family, his only son-in-law being at the front. He was held by Wilson's raiders and actually hanged and left for dead because he did not tell where suspected gold was hidden.

Later he was appointed to the judgeship of Coweta Circuit by Governor Jenkins. He was named Chief Justice of the Supreme Court of Georgia in 1867 to succeed Chief Justice Lumpkin, deceased.

His decisions from the bench and his printed decisions upon the Supreme Court bench are classics in Georgia's judicial history and his decisions are leading ones in ruling on similar cases today.

Judge Warner was reared a Presbyterian. He never joined a religious denomination. He lived and died, however, a believer in the Bible, the truths of Christianity and the creed of that denomination to which his family belonged. It was his habit to keep upon the table in his bedroom to the last day of his life two books; one was Blackstone, and the other was the Bible. This Bible his mother gave him when he left home for his long journey. To this same Bible he turned for comfort and support when, 58 years afterward, an old and broken man, he entered the valley of the shadow.

It is this man whose memory is sought to be revered in the creation of the county which is to bear his name—Warner.

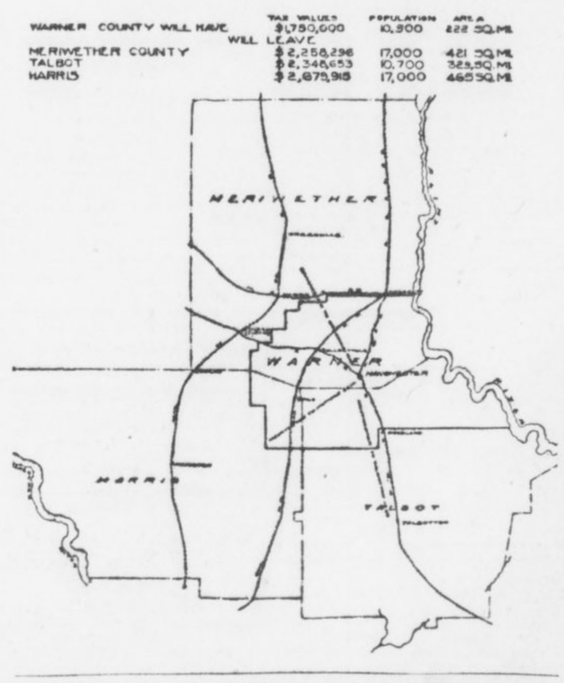

Little Territory From Three of the State's Largest Counties Will Give County—New County Has Railroads—Sentiment Favors It.

No county has ever been created in which the sentiment was stronger for a new county than Warner. The movement has been spontaneous in all sections and our petitions contain more than 95 per cent of the white electors in Warner County. The people realize the great inconvenience with which they are now burdened and have joined unanimously in the movement.

Situation of Warner.

The proposed county of Warner will include portions of Pine and Oak mountains. In recent years most of this section was considered of little value on account of its inaccessibility and the rough character of the country. Little money has been spent by the counties in developing this territory, and the roads, most of them crossing the mountains and ridges, are bad, and have received but little attention.

In 1906 the A., B. & A. railroad was built, traversing this section with its Birmingham and Atlanta lines merging at Manchester; since which time Manchester has grown to be a town of about 2,000 people, as a result of which the territory adjoining Manchester has developed very rapidly; approximately $2,000,000 having been spent in improvements and business naturally drifted in this direction. The people residing in this territory buy all their supplies and sell their produce at Manchester, Bullochville, Raleigh, Chalybeate and Shiloh. Nothing calls them out of the proposed county except court duty, and they are deprived of the privilege accorded the majority of our people in the state of transacting their business and attending court in the same day.

Demand of Modern Times.

In this day of modern methods, when man's greatest asset is his time, when all business has become greatly intensified and concentration and conservation are occupying the attention of all progressive, thinking people, all men must realize that to make a success out of any public institution its interest must be well guarded. In this connection, large counties can not receive their just consideration. It is out of the question for the county commissioners in the three counties affected to give the counties' business the attention which it deserves. The area is too large, the business too vast, the demands too great and the distance too far for the county authorities to attend to the business properly.

General Statements of Interest

Manchester, the proposed county site, contains one large cotton mill, railroad shops and division offices of the A., B. & A. R. R., one bank, 33 brick store buildings and 16 wooden store buildings, all of which are occupied by various lines of general merchandise; two moving picture theaters, one newspaper and printing office, three hotels, five churches, modern school system, municipal light plant, two livery and sale stables, two large builders' supply houses, fireproof warehouse and gin.

Bullochville has several large supply houses, one bank, guano factory, also the Tuscawilla, a magnificent three-story brick hotel with modern equipment throughout, the best equipped hotel in the State in a town many times its size. Near Bullochville is located the famous Warm Springs resort, which is too well known to be described.

Just above Bullochville is the thriving town of Raleigh, which controls all business within its territory.

South of Bullochville on the Southern Railroad is Shiloh, now located in Harris County, one of the best farming supply towns in the State.

East of Manchester on the A., B. & A. is located Chalybeate Springs, a resort famous since ante-bellum days. The water from these springs has been known throughout the State since Georgia's early history.

Just east of Chalybeate is the Tatum Iron Company's mines, which are now being successfully developed.

All facts stated herein are not exaggerated, but can be substantiated with unlimited amount of evidence.

GIRL PLAYS MAN AND WINS LOVE OF HATED RIVAL

Unique Vengeance Is Planned by Young Woman Whose Sweetheart Proved Faithless.

WHEELING, W. VA., July 19.—Jilted by her lover, Bessie McIntyre, of North Wheeling, a pretty 18-year-old girl, secured an odd but effective revenge on her rival, who "stole" her sweetheart and on the faithless lover at the same time.

June 25 Harry Pendleton, a well-known young business man of this city, informed Miss McIntyre that he could not see her again(as he had become engaged to another girl. By a dint of inquiry the jilted girl ascertained that the girl who had stolen her lover's affections was Miss Henrietta Aiken, of Bridgeport, Ohio, just across the river from this city. Securing permission from her parents, Miss McIntyre had her hair cut off, and donning one of her brother's suits, she visited Bridgeport and met Miss Allen.

It was a case of love at first sight—on the part of the Bridgeport girl Miss McIntyre masquerading as "Lawrence Dessing," was a devoted lover, and every night found "Lawrence Dessing" at the home of Miss Aiken.

Last Sunday night while "Dessing" and Miss Aiken were sitting on the front porch of the latter's home, Pendleton appeared and demanded to know why another had usurped his place. Miss Aiken angrily dismissed Pendleton and ordered him never to call on her again. She then confessed her love to her companion, the pseudo "Dessing." Miss McIntyre, dressed in a gown of the latest mode last night met Miss Aiken in this city. Before Miss Aiken could speak the North Wheeling girl told her how she had revenged herself.

In a moment the girls were fighting and were separated by the police.

Willing To Marry But Not to Apologize

Man Sued for Breach of Promise Says Hill Wed But Refuses to Beg Forgiveness.

ATCHISON, KANS., July 19.—Mary Falk and William Burke were engaged to be married. The date had been set, the guests had assembled, and everything was in readiness, but Burke did not appear. Chagrined and heartbroken, Miss Falk engaged an attorney and sued Burke for $25,000 as balm for her wounded feelings.

"It was all a mistake," said Burke. "I wanted and still want to marry Miss Falk. I was under the impression that under the rules of the Catholic Church the ceremony had to be performed by the pastor of the bride's church. I couldn't find him in time to perform the ceremony and naturally supposed the wedding was off for the time being."

Miss Falk accepted the explanation, but she insisted that Burke must apologize for not appearing for the wedding. Burke, however, insisted that she must apologize for suing him.

Concussion of Brain Kills a Gigantic Frog

Oscar Siler went to Mich. Thought he'd rest and catch some fish, Pitched his tent on Fountain Lake—Listen to this nature fake:

FOUNTAIN, MICH., July 19.—Oscar Siler, of Chicago, who has been fishing on the lake near here, claims to have killed the record frog. Said frog is said to weigh 6 pounds and to be 15 inches long. It will be sent to Chicago. The frog died of concussion of the brain. Thus—

"Kerplunk," croaked the prehistoric bullfrog.
"You're drunk," piped the monarch of the bog.
Whereupon Siler (who was sober) bounced a rock off the bullfrog's bean.

Aged Oil Queen, Wife Of Youth, Ruled Sane

Young Spendthrift Husband Is Welcome to Fortune, She Says, on Leaving Asylum.

CHARLESTON, W. VA., July 19.—The courts and her children can not separate Mrs. Cynthia C. Sparks, known as West Virginia's "oil queen," and her young husband, Fred Sparks, and she is again free, after having been incarcerated in the West Virginia Hospital for Insane for ten days.

Further, the superintendent and the members of the State Board of Control have placed beyond question her sanity after a close observation, while she was under their supervision.

Mrs. Sparks is going to join her 26-year-old husband, who, it is alleged by the woman's children by her first husband, was rapidly dissipating her fortune of $2,000,000 by his extravagance and riotious living.

The old woman declared to-day that her young husband was welcome to the half of her fortune which she retained after having signed over the half to him.

Miner Returns Rich To Find Wife Dead

Comes Back Home to Make Restitution for Having Deserted Her 20 Years Ago.

MEEKER, COLO., July 19.—Wealthy and anxious to take back his wife, whom he deserted twenty years ago, Josiah Bronson, a modern Enoch Arden, found the old home in ruins and the wife dead. From the old-timers who had known him in the early days he learned that his wife, believing him dead, had married his twin brother.

Two children, he learned, were born of the marriage, and upon the death of the mother were sent to relatives in West Virginia.

Bronson declared he would care for the children. "I shall give them the best education money can buy," he said. "I deserted their mother when she was just a young woman, and now I want to atone for the cowardly act."

WRITERS MAKE BEST DIPLOMATS DECLARES PAGE

New Ambassador to Italy, Author of Many Stories, Leaves Himself Out of Discussion.

YORK HARBOR, ME., July 19.—Are authors better qualified to fill diplomatic posts than others? The appointment of Thomas Nelson Page as Ambassador to Italy brings this subject to the fore, coupled with the appointments made by President Wilson.

The greatest diplomats America boasts were men of letters. Benjamin Franklin, John Hay, Nathaniel Hawthorne, James Russell Lowell, William Dean Howell furnish a distinguished list.

Mr. Page, who is 60, is modesty personified. He has been reporter, lawyer, writer, and has succeeded in all.

Mr. Page asked if he could explain as an author what special qualifications a man of letters possesses to perform the duties of Ambassador, consented to speak, leaving his own case out of the discussion. Said he:

"A man of letters is better fitted to do anything better than anyone else. His work has broadened his horizon; if it hadn't we might as well do away with letters.

Must Know Problems.

"The author must necessarily be conversant with the economic and governmental problems of the day.

"I think the greatest good authors in general have alone is to interpret the spirit of the section about which they write. There can be no doubt there is a better feeling now between the North and the South than there was before the Spanish-American war. This, I believe, is because of writers.

"Every part of the world is being more properly set before another part by the authors.

"The President has had a thorough training. Besides the college education, he has had associations with the North and the South, and he is conversant with the economic and governmental problems. He is a man of strong character and has been deservedly selected by the people to hold their most important office.

"I met Walter Page prior to his departure for his London post and gave him a dinner. His whole heart was set upon the desire to 'make good.'"

Qualifications of Diplomat.

"What is your idea of the qualifications a good diplomat possesses?" he was asked.

"Devotion to his duty is perhaps the first and most important," he replied. "Then comes devotion to your country, application to your duty and a desire to bring your country and the country to which you have been sent closer together.

"Of course, since the cable came into use foreign posts are brought closer to the State Department at Washington, and it must be a great comfort to an Ambassador to feel that at any time he may seek aid from Washington.

"I believe Charles Francis Adams was the last foreign ambassador to be thrown upon his own resources, and that was because the cable was cut.

"Rome is indeed a charming post. I believe it is the most romantic city in the world. I am sure I shall like it."

BRYAN DODGES PAPER'S QUESTIONS

Continued From Page 1.

wrong. It is using the office for making money."

Senator Bristow said action would be had on his resolution. He said, too, that there would be quite a little discussion on the subject. It probably will be referred to a committee. Senator Bacon, chairman of the Committee on Foreign Relations, says it probably would be "handled in a routine way."

Mr. Bacon says he thought the resolution was introduced to bring about a discussion of the course of Mr. Bryan, and that remedial legislation was not demanded.

Many Senators, while not permitting themselves to be quoted, agreed that Mr. Bryan had made a grave mistake. Mr. Townsend, of Michigan, holds that the Secretary is doing that which is denied to every subordinate employe of the Government and denounced it as reprehensible.

Among those who talked were the following:

Senator Weeks, of Massachusetts—A Cabinet member can live on $12,000 a year if he does not have large family expenses, and he can live comfortably and respectably.

Senator Penrose, of Pennsylvania—Samuel J. Randall, one of the greatest of Democrats, served this country for a whole generation, living on a salary of $5,000 a year. I have always disapproved of the custom that has grown up resulting in the very considerable neglect of official duties on the part of public men in order that they may go on lecture circuits.

Senator Tillman, of South Carolina—While Mr. Bryan's speaking tours will serve a good purpos in that he always preached true Democracy and patriotism and Christian living, he can never again appear as a knight errant of Democracy.

Representative Willis, of Ohio—I am opposed to a Government official capitalizing his job. The Secretaryship of State is a man's job. Mr. Bryan should stay here and attend to the work of his office. He has enough on his hands with the present critical situation in Mexico, the unsettled questions with Japan and the matter of the Panama Canal tolls. We members of Congress have to stick to our tasks.

Representative Miller, of Minnesota—Mr. Bryan is giving this country a remarkable exhibition in the difference between his preachings during the past seventeen years and his present practices.

Representative Kahn, of California—There are many able men in the employ of the Government who are prevented by law and the hours of service from increasing their incomes through additional employment.

Representative Payne, of New York—I have been able to live on my salary as a member of the House. I can not see why the Secretary of State is unable to live on his salary.

Towne, Bryan's Friend, Calls Step Unfortunate.

NEW YORK, July 19.—Secretary Bryan's determination to supplement his official salary of $12,000 by going on a six weeks' lecture tour has awakened severe criticism from the men who supported him when he first loomed on the political horizon.

Charles A. Towne, who was one of the speakers at the famous "Dollar Dinner" in April, 1899, organized to emphasize Bryan's Jeffersonian simplicity of tastes, discussed Mr. Bryan's new move reluctantly, as they are still close friends.

"I consider the Secretary's plan to continue his lecture tours while occupying the chief place in the President's Cabinet most unfortunate," said Mr .Towne. "These are days when great national issues must be decided, and when the Secretary of State is required to give every bit of time and energy in behalf of the nation. It is a time when men intrusted with the affairs of the Government must have their minds occupied with nothing else except the questions of state.

Explanation Only Makes It Worse, Says World.

(From The N. Y. World, July 16.)

It is with the most profound regret that we have to note the position into which the Secretary of State has drawn himself and the explanation now given which only makes it worse.

Whether Mr. Bryan can afford to take a prolonged vacation at just this critical time for the Administration and his own high office may be a question, but a minor one. Whether, under the frankly admitted circumstances of personal fortune, he can only afford a money-making vacation, must be something less than a question with the great masses of the people whose life he has lived in sympathy.

The real question is whether the Government for such a position as his may not justly claim an undivided service, and whether any other view is compatible with a worthy ambition. We have had men in high office who have sacrificed personal fortune to render such undivided service and could afford it. We have had many more men there who have done this and could not afford it.

We can not think of the President of the United States doing otherwise. We should not be able to think of any of his Cabinet doing otherwise.

Action Most Bizarre, Says Pall Mall Gazette.

LONDON, July 19.—Regarding Secretary Bryan's lecture tour, The Pall Mall Gazette to-night says:

"It is a singular paradox in a country where there is so much money in politics as in the United States that the chief member of the President's cabinet should find his official salary inadequate to support his existence.

"We can quite understand why $12,000 a year is not enough for the Secretary of State, considering the American scale of life, but one would have expected a man of Bryan's moral courage to call upon his country for a living wage, to which he is entitled, rather than to propose going on the stump as a lecturer, in the roles of a minister and a professional entertainer.

"They make a most bizarre combination to all British ways of thinking, and we shall be surprised if even American opinion reconciles itself to their incongruity."

MOTHER OF TEN SUES; WEDDED TWENTY-ONE YEARS

DAYTON, WYO., July 19.—After living with David Krouse Towns for 21 years and bearing ten children of which he is the father, Mrs. Martha Ellen Towns has brought suit for divorce, asserting that her husband unjustly accused her of infidelity and that he had attempted to secure her incarceration in the State Insane Asylum, although realizing that she was sane.

TRUSTEE'S SALE

ACCOUNTS OF S. M. Truitt & Son, about $4,000; also one Dalton adding machine. Sale at office of Hon. Percy H. Adams, Referee, at 12 o'clock noon, July 23, 1913. E. D. THOMAS, Trustee.

BIG PRICE REDUCTIONS

In Samples, Odd Pieces and Discontinued Lines

Our buyers are in the market; their combined purchasing power has enabled them to get remarkable price concessions on many new lines, and they have advised us to put big price reductions on our samples, odd pieces and discontinued lines in order to make room for the new pieces which will soon begin to arrive. The pieces included in these big price reductions are from the country's best manufacturers, and have prominently represented a portion of our big stock for the past few months. We need the room; we must have it. Avail yourself of this wonderful once-in-a-life ime opportunity to buy your needed pieces. Reduced price tags are on articles in every department. No trouble to find what you want.

SATISFACTORY CREDIT TERMS CAN BE ARRANGED FOR ANY SELECTION YOU MAKE.



Refrigerators

—the kind that will preserve your foodstuff well and make for you an economical ice bill. We are exclusive agents for the North Star, Eagle and Crystal. We have any size in seamless porcelain lined, white enameled lined and zinc lined. See our big display now. Prices range from

$10 to $125

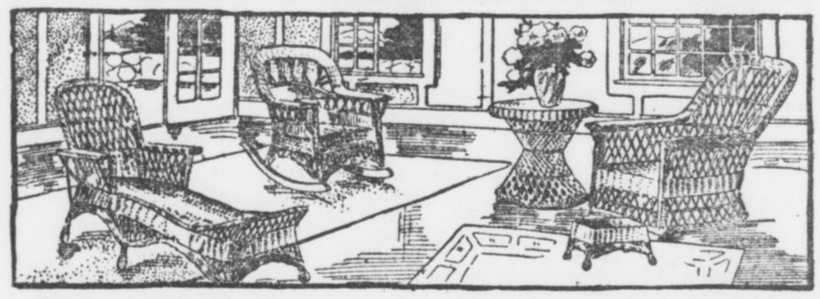

Final Reductions in Porch Furniture

Our line of porch furniture includes pieces from the medium-priced porch rocker to the finest imported French Willow suite. We have also several pieces of attractive China Sea Grass, Rattan, Fibre Rush and Willow furniture. Every piece is carrying a substantial reduction. See window display.

$5.50 Old Hickory Rockers	$2.50	$15.00 Sea Grass Rockers	$7.50
$5.00 Old Hickory Chairs	$2.50	$30.00 Sea Grass Settee	$10.00
$35.00 Sea Grass Settee	$15.00	$3.50 Porch Rockers	$2.45
$15.00 Sea Grass Chairs	$ 7.50	$2.25 Porch Rockers	98c



Odd Diners

About one hundred odd diners, in lots of from two to five. This gives you a wonderful opportunity to get some extra chairs at a most remarkable price. Any style in Golden Oak, Mission, Fumed Oak and Mahogany is here. Wood and leather seats. Also a few arm chairs. They are in two lots. Values $3.00 to $10.00. Take your choice at

$1.49 and $2.49

Lace Curtains

A big lot of closely-woven, fancy-designed lace curtains, in white and ecru, both single and double bordered. Values range up to three dollars. See them. Take your choice. Per pair, only **98c**

Blue Tag Bargain Basement

Never before in the history of our store have such remarkably low prices prevailed as are in our blue tag bargain basement now. Anything you want from a single odd piece to a complete suite. Our usual credit terms apply to any selection you make in our blue tag bargain basement. Here are listed a few of the many specials.

$30.00 Velour Couch	$15.00	$30.00 Golden Oak China Closet	$15.00
$35.00 Golden Oak Chiffonier	$20.00	$30.00 Golden Oak Dining Table	$15.00
$45.00 Mahogany Chiffonier	$25.00	$30.00 Square Mahogany Table	$15.00
$35.00 Mahogany Chiffonier	$20.00	$16.00 Golden Oak Dining Table	$8.00
$95.00 Mahogany Dresser	$49.50	$20.00 Golden Oak Dining Table	$10.00
$60.00 Golden Oak Sideboard	$37.50	$80.00 Golden Oak Dining Table	$40.00
$40.00 Early English Buffet	$20.00	$8.00 Golden Oak Center Table	$4.00
$30.00 Golden Oak Sideboard	$15.00	$10.00 Golden Oak Center Table	$5.00
$55.00 Golden Oak Sideboard	$27.50	$15.00 Golden Oak Center Table	$7.50
$40.00 Golden Oak Sideboard	$20.00	$12.00 Golden Oak Center Table	$6.00
$70.00 Golden Oak Sideboard	$37.50	$25.00 Table Bed and Mattress	$12.50

Alarm Clocks

These clocks are positively guaranteed for one year. They are made of excellent material, are attractive and have an exceptionally loud alarm attachment. One dollar values; on sale to-morrow for only **50c**

Cedar Chests

Any size, length, depth or width you want is here. Protect your valuable garments from moths by putting them in one of these sweetly-odored cedar chests. Prices up from **$4.98**

Dressing Tables

In Mahogany, Golden Oak, White Enameled and Bird's-eye Maple. Any style you want, from the daintily French curved lines to the most massive Colonial patterns. Prices up from **$16.98**

Brass Beds

The biggest and handsomest line in Atlanta. Single and double sizes, in gloss, satin and velvet finishes. Every one sold under our personal guarantee. Prices range from $125 down to only **$17.50**

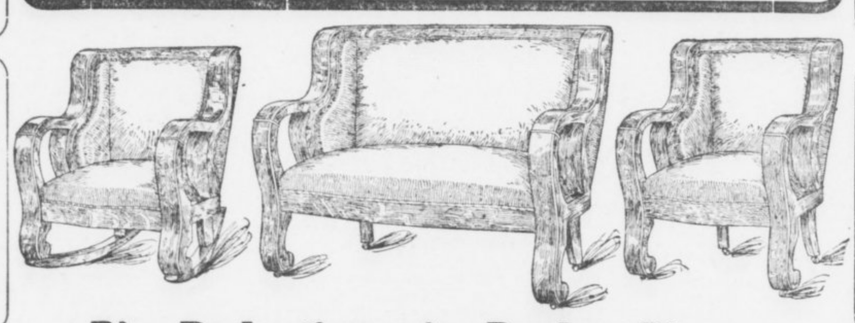

Hat Racks

Astonishing price reductions on every hat rack. Any style in Oak, Mahogany and Mission finish. All have extra large mirrors, and very strong coat and hat hangers. Prices up from **$9.98**

Big Reductions in Parlor Pieces

Also many handsome library pieces are carrying price tags representing a substantial reduction. Three and five-piece suites and a big variety of odd pieces are here in Golden Oak, Mahogany, Fumed Oak, Early English and Circassian Walnut.

$20.00 Mahogany Parlor Chair	$10.00	$30.00 Mahogany Parlor Chairs	$15.00
$10.00 Mah. Upholstered Roman Seats	$2.50	$90.00 Mahogany Davenport	$45.00
$10.00 Mahogany Reception Chair	$5.00	$17.50 Mahogany Upholstered Rockers	$5.00
$15.00 Mahogany Arm Chair	$7.50	$20.00 Mahogany Settee	$5.00
$12.00 Mahogany Parlor Chairs	$6.00	$10.00 Mahogany Upholstered Chairs	$2.50

Bed Room Suites

$250.00 values. Made of well-seasoned, quarter-sawed and highly-polished, rich golden oak. Massive, and artistically hand carved. Suites consist of bed, dresser and washstand. Special terms of two dollars per week, and your choice of the entire line will only cost **$139.50**

Book Cases

About seventy-five different styles in Oak, Mission and Mahogany finish to select from. Single, double and treble doors. Also several attractive sectional cases. A beauty for only .. **$12.48**

25% Discount

on our entire line of BUCK'S gas stoves and ranges. Any size you want from the small stove to the most spacious gas range is here. See window display.

Rhodes-Wood FURNITURE COMPANY

COMPLETE HOUSEFURNISHERS

103-5-7-9-11 Whitehall Street, Corner Mitchell

Our Windows

this week are filled to their utmost capacity with great specials. They contain some of the greatest housefurnishing values in Atlanta. See them.

NOTICE

If you have any difficulty in buying Hearst's Sunday American anywhere in the South notify Circulation Manager, Hearst's Sunday American, Atlanta, Ga.

HEARST'S

SUNDAY AMERICAN

EDITION FOR AUGUSTA

VOL. I. NO. 16. Copyright, 1913, by The Georgian Company. ATLANTA, GA., SUNDAY, JULY 20, 1913. PRICE FIVE CENTS.

BRYAN OUGHT TO LIVE ON HIS PAY OR QUIT, SAY SENATORS

Explanation of Secretary of State More Amazing Than His Acts, Declares Bristow, Who Introduced Resolution to Investigate

Wilson's Premier Capitalizing His Position, Asserts Representative Willis—Much Work To Be Done in His Department.

WASHINGTON, July 19.—The consensus of opinion among public and private persons in the National Capital is that **if Secretary Bryan can not live on his salary of $12,000 a year he ought to resign and continue his lecture tours as a private individual.**

Mr. Bryan to-day gave evidence of the fact that the country-wide criticism had got under his skin. That he was irritated and impatient and realized the "bad break" he has made was apparent to his subordinates throughout the day. Somewhat petulantly he declared that the press of the country might have assumed that "my lecture engagements are subject to cancellation."

Publicly, Mr. Bryan announced to the country that he could not live on a salary about which his fellow Cabinet members have not complained, and in a second statement, given out authoritatively, complained that criticism was groundless.

Evades Paper's Questions.

The American to-day endeavored to obtain from Mr. Bryan more in detail the reasons that actuated him to arrange to leave his post of duty at a time when very grave matters pertaining to our relations with foreign powers were pending. He declined to answer certain questions and refused to discuss the subject of his official pronunciamento.

Mr. Bryan was asked these questions by The American:

"If you feel your duty is to your private pocketbook rather than to the 'great common people' to whom you have preached simplicity for the last seventeen years, why do you not resign and devote your entire time to the lecture platform and literary pursuits?

"If you believe the people have called you to the great office you can fill so ably, do you not believe that it is your duty as an American and a patriot to sacrifice your personal interests for the interests of your country? The more so from the fact that you admit you have saved about $200,000, which is considerably more than a competence when invested shrewdly?

"You say that you entered one campaign from the Chautauqua platform. Is it not a fact that you look upon the present and future engagements as the best opportunity to get in direct touch with the people, who, you contend, will elect the next President by direct vote?"

Bryan Leaves to Lecture.

No answer was returned to the questions. Later in the day he left Washington to keep an engagement to lecture.

Senator Bristow, author of the resolution calling upon the President for information as to what salary ought to be paid to enable Mr. Bryan to stay in Washington and attend to his public duties, to-day came back with a rejoinder to Mr. Bryan's explanation of last night.

"Secretary Bryan's second statement has astounded me even more than his first one," said Mr. Bristow. "That the present Secretary of State should have such a sordid view of the Governmtnt service is amazing.

"Secretary Bryan says he has a right to use his vacation for lecturing if he sees fit. But he is to be away on one tour of six weeks, and there is no telling where his vacation will end.

Needed at His Post.

"Besides, since he has been Secretary of State he has been in Washington only about one-half the time so far. If ever there was a time when the Secretary of State was needed on the job it is now, when so many important questions are up for consideration. To cause the people to pay money to hear the Secretary of State, the highest officer in the Cabinet, deliver addresses is all

Continued on Page 12, Column 1.

Chronology Shows Days Of Bryan at Desk Few Since He Became Premier

WASHINGTON, July 19.—William Jennings Bryan's chronology showing time spent in Washington and absence from his desk as follows:

March 5—Sworn in as Secretary of State.
March 16—Left Washington.
March 17—Conferred with Governor Dineen in Chicago and attended banquet of Irish Fellowship Club.
March 18—At Springfield, guest of Legislature.
March 19—At Lincoln, Nebr., celebrating birthday.
March 20—At DesMoines, Iowa, attending banquet.
March 21—Back at Lincoln, Nebr., for speech.
March 29—Returned to Washington; delayed by flood.
March 29—Went to Trenton, N. J., for banquet.
March 30—Back to Washington.
April 13—Went to Philadelphia for Sunday speech.
April 14—Back to Washington.
April 24—Left Washington for Sacramento.
May 8—Returned to Washington and went to Baltimore that night to attend dinner.
May 9—Went to New York to speak at dinner.
May 10—Back in Washington.
May 13—Went to Harrisburg to address Legislature.
May 14—Left for New York.
May 15—In New York; spoke at banquet.
May 16—To June 5, again on deck in Washington.
June 6—At Pittsburg at request of President Wilson to attend Guthrie dinner.
June 7 and 8—Again in Washington.
June 19—Left for Hampton Roads to greet Dr. Lauro Muller, Brazilian Minister of Foreign Affairs, returning with him to Washington on June 21.
July 6—Flying trip to New York to say farewell to Dr. Muller.
July 7—Back in Washington.
July 11 to 13—At Aasheville, N. C., to visit friends; delivered Chautauqua lecture at Hendersville, N. C.
July 14 to 17—Again in Washington.
July 18—Speaks at Laurel Park, Chautauqua lecture.
July 19—Back in Washington.
July 21—Scheduled to speak at Chautauqua lecture in Plymouth, Ind.

Burleson Eats but Two Meals Each Day

Postmaster General Believes in and Practices "Early to Bed, Early to Rise" Theory.

WASHINGTON, July 19.—Postmaster General Burleson believes thoroughly in the old adage, "Early to bed and early to rise makes a man healthy, wealthy and wise." He practices this theory himself and in addition supplements it by a two-meal-a-day program.

His daily routine is as follows:

"I arise at 5 in the morning.
"Read the papers until 6.
"Breakfast.
"Go over papers and reports until 9.
"Work at the Postoffice Department until 5 in the afternoon without any lunch or lunch hour.
"Dinner at 6 to 7 o'clock.
"Eight o'clock—go to bed."

Girl Traps a Thief In Telephone Booth

Sets Shoulder Against Door and Holds Man Until Cries Bring Her Aid.

NEW YORK, July 19.—Holding a thief trapped in a telephone booth, Miss Florence Rosenthal, cashier in Edward Feuhrer's drug store at No. 53 Second avenue, finally succeeded in delivering him to the police yesterday.

The captive, who said he was Alexander Moskowitz, 17 years old, was so long "telephoning" that Miss Rosenthal went to the booth to see if he was dead or alive. She saw him opening the money box with a screwdriver, she says. Screaming for her employer, she set her shoulder against the door, and the youth could not force it open. Moskowitz was held for trial.

Marries His Aunt, 12 Years His Senior

Young Actor Takes as Bride the Recently Divorced Wife of His Uncle.

NEW YORK, July 19.—Earl Oscar Schenck, 24 years old, an actor, of No. 600 West 138th street, was married in the City Hall yesterday to his aunt, Marion Carr Schenck, twelve years his senior.

The bride of yesterday was married in April, 1899, to Oscar A. Schenck, the uncle of her present husband, who on January 17 of this year divorced her in Columbus, Ohio, "for gross neglect of duty."

SHORTAGE HITS NATIONAL BANK AT LAFAYETTE

Comptroller of Currency Orders Institution Closed When Defalcation Is Discovered.

ARRESTS ARE LIKELY

Preliminary Examination Shows That It Has Been Looted of Not Less Than $30,000.

WASHINGTON, July 19.—Acting Comptroller of the Currency Kane today announced that the First National Bank of Lafayette, Ga., has been closed by National Bank Examiner Thomas C. Dunlap, with the authority of the board of directors, on account of a large shortage which makes the bank insolvent.

Mr. Kane says he has not received a detailed report of the condition of the bank. Mr. Dunlap has been appointed receiver.

"We do not know how big the defalcation may be," said Mr. Kane, "but our preliminary examination has shown that it is not less than $30,000. This shortage has occurred since May 23, when the bank was last examined. Suspicion on the part of officers of the bank several days ago that a shortage existed caused the n to call in Examiner Dunlap. Discovery of the embbezzlement resulted.

"In his telegraphic advices to me Mr. Dunlap does not say to whom suspicion attaches. The last statement of the condition of the bank, issued on June 4, showed the bank to be in a proper state. The president of the bank is R. N. Dickerson, and S. A. Hunt, Jr., is cashier."

In a telegram from Mr. Dunlap Mr. Kane is advised that steps have been taken to make an arrest.

Depositors to Lose Little by Failure.

CHATTANOOGA, July 19.—Local bankers stated to-day that the liabilities of the First National Bank of Lafayette, Ga., which was announced to-day by Acting Comptroller of Currency Kane, at Washington, to have failed, were approximately $240,000, but that depositors would be paid in full, with but a slight loss to stockholders, as the assets would prove but slightly less.

An unsuccessful attempt was made this morning to obtain a schedule of the liabilities and assets of the institution. The officials are extremely reticent concerning the cause of the institution's embarrassment.

Aerial Ferry to Join Cities in California

Air Pilot Gets Permission to Install Aeroplane Service Between San Francisco and Oakland.

SAN FRANCISCO, July 19.—The first aerial ferry of the world will be in operation between San Francisco and Oakland in September. Permission was granted officially to-day by the Harbor Commission to John L. Lekas to construct a dock for his hydroaeroplane.

Lekas recently applied for a permit, declaring that he wished to establish a regular passenger service between the trans-bay cities. Lekas was before the commission to-day and satisfied them he was a safe and sane air pilot.

Motor Cars to Cut High Cost of Dying

Storage Battery Busses To Be Put in Service in Chicago as Funeral Equipage.

CHICAGO, July 19.—The high cost of dying is to be reduced. Storage battery motor busses are to be put in service as funeral cars. The change from carriages to busses, it is estimated, will result in a saving of $30 in the cost of each funeral. As there are 31,000 funerals in Chicago each year, the general reduction in the cost of dying, if busses were used in all funerals, would be $930,000.

Billie Burke Wires She Is Recovering

Actress Was Threatened With Appendicitis, but Did Not Have to Undergo Operation.

Special Cable to The American.

LONDON, July 19.—Billie Burke, telegraphing the London bureau of The American to-day from Carlsbad in reply to an inquiry concerning her health, says:

"Thanks awfully. Was threatened with appendicitis, but have not had to undergo operation. Recovering nicely.

"BILLIE BURKE."

U. S. State Secrets 'Lifted' From Wire By Mexican Agents

Information Worth Thousands of Dollars Finds Its Way Into Possession of Huerta.

WASHINGTON, July 19.—A copy of the official code of the State Department, containing information worth thousands of dollars to foreign governments, has fallen into the hands of the Mexican administration.

It is being used to further the ends of the Huerta regime, it was asserted here to-day.

For some months State Department officials have suspected that the Government telegrams from Mexico City have been tampered with, it is declared, but this was not considered important, as all the dispatches were in code, and, therefore, theoretically illegible.

About three weeks ago, however, Government officials here had their first inkling that the Mexicans were obtaining the gist of dispatches passing between the State Department and Ambassador Wilson.

The agents of the almost unknown "secret service" of the State Department were put on the trail and evidence was obtained that the Government dispatches had been "lifted" from the wires in Mexico and decoded, the information contained therein being transmitted to President Huerta and his Cabinet.

Doctor Says He Has Vaccine to Cure Cold

Dead Organisms Found In Blood of Patient Afflicted With Influenza Used as Culture.

PHILADELPHIA, July 19.—Claims to the discovery of a remarkable vaccine for the cure and prevention of the troublesome "cold" known among medical men as in influenza are being made by physicians of the Mulford Laboratory, near Philadelphia, under the direction of Dr A. P. Mitchins.

The vaccine is composed of the dead organisms found in the blood of a person afflicted with influenza. These organs are isolated and then an impure culture is obtained. Afterward, a saline solution is used to wash the culture germs and then the vaccine is ready for injection.

One striking feature of the results of the vaccine, it is said, is that it cures diseases allied with the common cold at the same time it does the "cold."

3 Drowned Trying To Avoid Wet Feet

Women Stand Up In Leaky Boat, Capsizing Craft in View of Hundreds.

NORRISTOWN, PA., July 19.—Caught in a storm while boating on the Schuylkill River, three women, all church workers, were drowned. They are:

Miss Anna Mary Livergood, Miss Emma J. Rex and Miss Helen Green, all of Norristown.

Miss Margaret Green, a sister of Miss Helen Green, clung to the overturned boat and was saved.

The women were within a quarter of a mile of the boat landing when the wind struck them.

The boat began to leak badly. To keep their feet and clothing dry the four girls stood on the seats. The next instant the boat turned over.

Two hundred persons on a boat returning from a park saw the accident.

Congregation Built Up by Band Concerts

Ohio Pastor With Novel Methods Now Claims Biggest Sunday School in World.

CANTON, OHIO, July 19.—With the attraction of a band concert in the church roof garden and a double orchestra concert in the church auditorium, the Rev. P. H. Welshimer, of Canton's First Christian Church, has built up what he claims is the biggest Sunday school in the world within five years.

The average attendance in this hot month of July is 3,251. The record attendance is 4,714. Several Sundays back 38 babies were checked in the "babies' check room" of the $90,000 church. The men's class of 250 had to hold their session in the street while the teacher explained the lesson from the tonneau of an automobile.

Capital Now Calls Water 'Bryan Milk'

"Adam's Ale" Disappears From Vocabularies of Thirsty Statesmen Who Are Teetotalers.

WASHINGTON, July 19.—Bryan milk is what they call water in the National Capital nowadays. The new name is fast ousting the familiar Adam's ale by which water has been known for some centuries.

When you go in a cafe here and the waiter asks you what you will drink, if you are a teetotaler you say airily: "Oh, a glass of Bryan milk."

LOBBY INQUIRY STIRS NATION

Mulhall Story Leaves U. S. Aghast

Power of Interests Vividly Revealed

MARTIN W. MULHALL, former lobbyist of National Association of Manufacturers, whose revelations of corruption startled nation.



Names of Wilson, Taft, Senators and Congressmen Are Dragged Into the Testimony, Showing Corporations Have Set No Limit in Corruption.

STARTLING FACTS REVEALED IN U. S. SENATE INVESTIGATION OF CONGRESSIONAL LOBBY

National Association of Manufacturers raised a slush fund of $500,000 to $700,000 a year to oppose objectionable legislation.

Place in Taft Cabinet pledged to manufacturers by Vorys, Taft manager.

Charges that the big manufacturers had the ears of Taft, Sherman and Cannon.

List of Congressmen in pay of the National Manufacturers' Association disclosed. Also, a list of the "unpurchasable," whom the association hated, and tried to defeat.

Fights made by National Manufacturers' Association on progressive Congressmen and Senators, often successful.

More than 400 letter tell of plans of association to become sinister factor in controlling the wheels of government.

Attempts made to foment strife among labor organizations, and to corrupt labor leaders, even Gompers, Mitchell and Morrison.

Agreement by Woodrow Wilson with Gompers and Morrison that he support Hughes for Senate.

Powers of big business fought Hughes because he was friendly to labor.

Tom Johnson, Senator McComas of Maryland, and others were political victims of the association's vengeance.

Gigantic corruption in Wall Street laid bare in testimony of David Lamar.

Forgery on Union Pacific's books covering item of $82,000,000 charged.

Senate resolutions hawked about Wall street for sale to highest bidder.

The nation to-day stands aghast at the sensational revelations which have come as the result of investigations by the Overman Committee of the United States Senate into the work of lobbies at the National Capital.

It has heard how big business combines and Wall Street operators have made and unmade men in public life, influenced legislation, dominated public opinion, all the time secret and vigilant.

It has learned how big business has become one of the most powerful factors in the American civilization, striking in the dark against men who opposed it.

It has heard the names of the men highest in public life, President Wilson, former President Taft, Senators, Congressmen, Cabinet members, dragged into the testimony, and has learned that certain predatory interests have set no limits in their attempt to corrupt public servants.

The bulk of the startling testimony came from Martin M. Mulhall, for years the servant of the National Association of Manufacturers, and the chief lobbyist of that organization at Washington, and from David Lamar, an operator in stocks, who is known as "The Wolf of Wall Street."

Wilson Starts Inquiry.

The investigation began more than a month ago when President Wilson declared that a lobby, "insidious and industrious" in nature, had long dominated tariff legislation. The announcement did not come unexpectedly, however, and there were many Senators and Congressmen to endorse the Chief Executive. The Senate began immediately its investigation of the charges, empowering a committee, headed by Senator Overman, to conduct the inquiry.

Relatively pointless testimony from men interested in the sugar industry came first, revealing the fact that sugar lobbies were the most industrious. Lobbyists from Hawaii, the Philippines and Louisiana defended their actions by a protest against free sugar. Former Governor Carter of Hawaii declared that the elimination of the duty on sugar would make the Hawaiian Islands merely military posts, destroying their commercial prestige. Frank C. Lowry, of the "free sugar lobby," admitted in the testimony that $25,000 had been spent in four years by the Federal Sugar Refining Company in lobbying operations.

Then came the Mulhall testimony.

Even Take Fizz Out Of City's Soda Water

Members of Cincinnati Board of Health to Censor All Soft Drinks Sold.

CINCINNATI, July 19.—The "fizz and bubble" in soda water and ginger ale manufactured in this city is to be no more, if the Board of Health has its way about the matter, and it seems likely at this time that its contention will hold good. The board has asked the Council to pass an ordinance limiting the amount of alcohol to one-half of 1 per cent in any one drink of this kind. If the resolution is passed and made a law no dealer will be allowed to make soft drinks without first getting a permit.

300 "HELLO GIRLS" ASK BOSS TO BE BEST MAN

Special Cable to The American.

ROME, July 19.—The Postmaster General is bewildered over the result of the recent permission which he granted to telephone girls to get married. Three hundred of these girls promptly availed themselves of the chance and every couple asked the Postmaster General to act as best man.

Umbrellas for Farm Hands Is Inducement

Planter Advertises That He Will Supply Them With Sulkies, Sunshades and Ice Cream.

FINDLAY, OHIO, July 19.—There are other communities in this country that are suffering for a lack of farm hands besides Kansas. It is up to H. B. Clark, a farmer in the western part of Hancock County, to make good, else be prosecuted for false advertising, as provided by the new newspaper laws.

In a morning paper Mr. Clark is advertising for farm hands to plow corn. He says he will provide them with riding cultivator, a large sun umbrella for each, ice water to drink and all the ice cream each applicant can eat every other day, with $2.50 a day wages.

GREAT BRITAIN IS AFTER LATEST GERMAN AIR CRAFT

Special Cable to The American.

BERLIN, July 19.—Great Britain, it is stated, is negotiating for an Unger airship, which is larger, faster and more rigid than any others yet designed, including the Zeppelins.

'Oh Fudge' Strongest Language Permitted

Kansas City Starts Crusade Against Public Swearing—Police Rebuke Violators.

KANSAS CITY, July 19.—Anything stronger than "Oh, fudge!" must not be heard on the streets of Kansas City hereafter. All the ministers of the city and all the members of their churches have started an anti-swearing crusade, and part of the work is to ask persons who are overheard to swear to consider the vulgarity of it and cease the practice.

The Police Department and the street railway company have agreed to join in the crusade, so that hereafter it is part of the policeman's duty to stop swearing as well as breaches of the peace.

Miss Elliott Returns To Stage To Be Happy

Will Play Potiphar's Wife in Sir Herbert Tree's "Joseph and His Brethren."

Special Cable to The American.

LONDON, July 19.—Maxine Elliott, yielding to Sir Herbert Tree's persuasion, will return to the stage September 2 in a great production of Louis N. Parker's play, "Joseph and His Brethren." She will play Potiphar's wife.

Miss Elliott gives as the chief reason for her reappearance that every one is happier when occupied. She is now living in her beautiful house at Bushey, just outside London.

STORY OF MULHALL WILL EXTEND U. S. LOBBY INQUIRY

Continued From Page 1.

Mulhall represented the National Association of Manufacturers, in Washington. The association has a membership of 225 organizations, among them the most influential of the country, and 4,000 individuals, who control billions of capital.

The burden of his statements were that the association had for years promoted tariff, labor, and general business legislation favorable to itself, had maintained a lobby staff of seventeen, including himself, and former Presidents VanCleave and Kirby, of the association, at the capital to defeat hostile legislation, and it was always seeking and often obtaining control of the House and Senate Committee on Labor and Judiciary.

Created Tariff Commission.

He said that the association's efforts were responsible for the creation of the Tariff Commission under President Taft, and said that nine former Congressmen and J. H. McMichael, chief of pages in the House, had obtained money for services rendered.

More sensational still were the declarations that former President Taft, former Vice President Sherman, and former Speaker Cannon, besides many Congressmen and Senators were among those whom the association could affect by appeals to sentiment or other interests. He told of an unsuccessful attempt to bribe Samuel Gompers, the labor leader, and of successful work among petty labor leaders.

Mulhall told of his own great ingratitude, how he obtained a Federal position through the influence of Senator McComas of Maryland, and at the same time entered the employ of the National Association of Manufacturers, helping to defeat his patron because McComas had been doomed for his opposition to the association.

McComas, it seems, was not the only victim. Tom L. Johnson had been defeated for Mayor of Cleveland, said Mulhall, for his opposition to the association, and William E. Hughes was opposed by the business combine for Senator from New Jersey because he was the advocate of many labor bills. It was in this connection that Wilson, when Governor of New Jersey, had agreed with Gompers and Morrison, the labor leaders, to support Hughes, and had stumped the State in his favor.

Spies Kept in Field.

The work of the association against the eight-hour law, its enmity to most legislation that was favorable to labor, how he kept in occasional communication with former Vice President Sherman, how spies were kept in the field to corrupt minor labor leaders, and to knife opponents, were other sensational bits of the Mulhall testimony.

George Pope, president of the association, and other officials of the organization, have made statements declaring that Mulhall is not to be believed, and that most of the statements were inspired by the fact that Mulhall was discharged by the association. From many persons and places have come statements denouncing Mulhall as a man of reprehensible character, lessening thus the substantiability of many of the charges. But in many instances the declarations he made seemed to be assured of reliability by documents that are substantial.

Interesting is his list of Congressmen whom he said had received pay from the association. He named in this connection J. E. Watson, Republican, of Indiana, the House "whip" of the last administration; J. T. McDermott, Democrat, of Illinois; J. J. Jenkins, Republican, Wisconsin; Kittredge Haskins, Republican, Vermont; C. E. Littlefield, Republican, Maine; H. M. Bannon, Republican, Ohio; H. M. Coudry, Republican, Missouri; J. J. Gardner, Republican, New Jersey; R. B. Cole, Republican, Ohio, and J. H. McMichael, chief of pages.

On the other hand, he named a number of Congressmen who had consistently fought the association's interests, and whom he frankly called "unpurchasable." They are: Speaker Clark, Burnett of Alabama, Mays-Nichols, Pennsylvania; Parson, New nard, Virginia; Cooper, Wisconsin; York; Green, Massachusetts; Haugen, Iowa; Wilson, Pennsylvania; McComas, Maryland; Pearre, Maryland; Hughes, New Jersey; Kelliher, Massachusetts; Connolly, Massachusetts, and the labor leaders, Gompers, John Mitchell and Secretary Morrison, of the Federation of Labor. William Barnes, the New York boss, he said, was his friend, and could always be depended on to "take care of bills."

Revelations of Lamar.

On the heels of the Mulhall revelations came those from David Lamar, the smiling, cynical "Wolf of Wall Street." Lamar it was who told of having sent Edward Lauterbach, his attorney, to peddle around Wall Street a resolution calling for an investigation of the Steel Trust by the Senate.

J. P. Morgan was one of the men whom Lauterbach visited on this errand. He told how he had impersonated Congressmen Palmer and Riordan in telephone conversations with Lewis Cass Ledyard and Paul D. Cravath, corporation attorneys, and Robert S. Lovett, the railroad president, feigning knowledge of the intentions of the dominant party. Further, he declared that he had represented himself as fresh from the councils of Speaker Clark and other leaders when he visited Wall Street operators for concessions.

Lamar's most remarkable disclosure was his statement that the Union Pacific Railroad's books had been forged in 1901 to cover an item of $82,000,000, whereby the fortunes of E. H. Harriman, Kuhn, Loeb and Company, and others were built.

Testimonials Discredited.

Discredit has been cast upon Lamar's testimony as on Mulhall's, as coming from a man lacking in scruples. Paul D. Cravath, attorney for the Union Pacific, gave out a statement that the testimony regarding the gigantic forgery was part of a bear campaign against the company.

The Senate investigation will be conducted in detail, and it is likely, to judge from the announced intentions of the committee members, that every member of the Senate and of the House, every public official whose name has been dragged into the affair, and every one in anyway connected with the situation will be called in as witnesses. Appearances seem to indicate that the hearing will last far into the summer.

Mulhall was on the stand the greater part of last week explaining a batch of correspondence which had passed between him and political and labor leaders throughout the United States. The correspondence, according to evidence which has been revealed, he has sought to sell to magazines and newspapers several times, but in vain. Nonchalantly, the ex-lobbyist has pointed out letter after letter from prominent men, talking of alleged significant deals almost carelessly.

"This is a letter from Senator Foraker," he said, indicating one. "It was asking me to see a labor man about his chances for re-election to the Senate. I think he was considering the Presidency at the time."

Secrets of big politics are being bared daily during the investigation. Details of how spies worked among the labor men, and of the secret methods of big business have been explained by Mulhall at more than one point in his testimony.

In defense of his own lobbying, Mulhall made statements that a labor lobby existed, naming Samuel Gompers. As a result, Gompers and J. P. Bird, general manager of the National Association of Manufacturers, will be brought before the committee to explain their activities in the cause of labor and capital, respectively.

Inez Milholland's Wedding Blow to Suffragists

Her Romance May Annul Marriage to the Cause

Mrs. Eugen Boissevain, who was Miss Inez Milholland, famous suffragist beauty and orator, before her marriage to wealthy Dutchman last week.



Beautiful Leader of Votes for Women Won After Courtship on Two Continents.

NEW YORK, July 19.—Suffrage leaders of the United States are today bowed in spirit. They can think of their recent victory in Illinois without smiling. They read of success of women jurors and policemen with no show of ecstasy. Their minds are troubled. They seek to know whether Mrs. Eugen Boissevain will be as potent a personality for the cause as was Inez Milholland before she suddenly decided to take unto herself a husband in the form of the wealthy Dutchman she wedded Tuesday in London.

For Inez Milholland has been no small force in the suffrage movement in the United States. She graduated from Vassar just about the time when the votes for women idea traveled across the seas from England, and she has been right on the firing line in the battle for the ballot ever since.

Beauty of Suffrage Ranks.

Miss Milholland, beg pardon, Mrs. Boissevain, has ever been in the specially mentioned class in every important suffrage movement. She has been the American Christobal Pankhurst, only more so, though it has not been recorded that she has smashed anything, or has had to dodge extradition treaties to keep from the painful necessity of going on a hunger strike.

Even before she graduated from Vassar, Miss Milholland was known to fame. Her remarkable beauty, her mentality and personal magnetism made her a leader in this great girls' college. She was the champion all around athlete and held a world's record for putting the shot.

During the strike of the garment workers in New York, several years ago, Miss Milholland volunteered for picket duty and it was her oratory that kept the girls stubbornly on the strike until they partially won their demands.

In the first big suffrage parade in New York she was a battalion leader and was a striking figure as she rode astride on a big bay charger.

Challenges Orator Heflin.

She again achieved prominence by challenging Representative Tom Heflin of Alabama to joint debate when that doughty Congressman spoke disparagingly of the cause, and though it is known that Mr. Heflin loves to speak and delights in debate, he carefully avoided meeting Miss Milholland on the forum.

In the great suffrage parade in Washington the day before President Wilson's inauguration Miss Milholland led the procession as the herald of the cause. She was mounted on a pure white horse and was clad in robes of white, while a coronet surmounted her magnificent hair which fell loosely down her back.

So striking was her appearance that she was quickly an object of the attacks of the thugs and boors who tried to break up the parade, and it is recorded that one of these men received a blow on the jaw from the fist of the young woman who once held the world shot-put record.

"I am wedded to the cause," she told her admirers, among whom were Sidney Smith, the New York clubman; John Fox, Jr., author and former husband of Fritzi Scheff, and Lord Curzon, formerly viceroy of India.

Whether this marriage will annul her former marriage to the cause is the question that perplexes the suffrage leaders, but they, as a rule, protest that it will not.

John E. Milholland, her father, was evidently not greatly shocked by the marriage. Here is what he cabled his daughter:

"Have not been so mad in two hundred years. You should be boiled in oil. Do you expect forgiveness until the next century. Indefensible chip of the old block, you have given us a pretty rough deal, but nevertheless I humbly and fervently pray God's blessing upon you and yours forever. "PATER."

Boissevain's Brother Elated.

Robert W. Boissevain, brother of the bridegroom, was in a decidedly agreeable frame of mind yesterday in his office at No. 17 Battery place. Besides calling his brother a "lucky dog" and describing him as being "smiled upon by the gods," he said that the new Mrs. Boissevain has now seven sisters-in-law who possess collectively 25 children and that all these seven Boissevain sisters are suffragists of the non-militant type.

"Wireless" in Courtship.

"Eugen, who is 33 years old, and my brother Jan came over to New York on the Olympic to pay me a visit," he said. "They arrived June 10 and stopped at the Holland House with me. William Marconi, the wireless discoverer, and Mrs. Marconi were here at the same time. My brother and I have known Mr. Marconi for years, and I now understand that the Marconis have known the Milholland family for a long time.

"Anyway, two days after the arrival of my brothers, that is, June 12, I was dining with them in the Holland House and Mr. and Mrs. Marconi entered the dining room with one of the most beautiful women we had ever seen. Miss Milholland was presented to us, and my brother Eugen lost interest in all other things then and there.

"Eugen and Jan had planned to tour the States for six weeks at least, but during the dinner Miss Milholland said something about leaving for Europe early in July. The plans of Eugen, I could see, went flying.

MAZDAZNANS EAT FLOWERS AND SING TO THE SUN

All This in Classic Boston, Where the Cult Has a Membership Small but Exclusive.

BOSTON, July 19.—It is ancient history that Nebuchadnezzer went out and ate grass like an ox. Out in the Back Bay and up in Lowell there can be found small yet select circles of folk who eat grass and say they enjoy it.

Not only this, but they worship the sun, pray to the sun, sing to the sun, take sun baths, dew baths, eat rose petals and pansies, drive out disease by fasting spells (or say they do so), fast for days and then fatten up on a diet of water to drink and violets to eat, kiss and rekiss, and try to be as happy and contented as can be.

These people are the Mazdaznans or Sun Worshipers. Into their innermost shrines have penetrated none but ardent devotees, so that none of their rites have been made public. As revealed for the first time at the big Gahanbar, or national peace congress of the Mazdaznans, these rites are weird enough—strange to the outside world, but taken as a matter of course by the Mazdaznans.

And the strange part of the rites and worship is that the devout worshipers believe their practice will lengthen their years into three or four centuries.

Secret Rites of Cult.

Another thing about the sun folk is that they don't worry. So in the hot weather they manage to keep cool figuratively and physically. They usually look happy and contented when met on the street.

None outside the cult itself knew—up to the holding of the recent Gahanbar or Congress—of the secret rites of the Mazdaznans. These are practiced in the inner circles, so called.

For years the famous "Green Book" of the Mazdaznans was a mystery sealed to the eyes of ordinary mortals. The book was guarded sacredly by the Sun Worshipers. In it are printed the precepts of the cult.

Here are some of them:

You can get cured of anything if you have faith enough long enough.

Sickness, sin and poverty will be eradicated by Mazdaznanism.

The fly you swat may be the incarnated soul of a great-great-great-grandmother.

Be careful, then, how you swat the flies.

Obstinacy Cause for Pain.

Pain is nothing but the result of obstinacy in you. If you are suffering from a toothache, it is because you are "declining to yield to the peaceful operations of intelligence."

Never go under the surgeon's knife or take "herbal medicine."

Deny the "bonds of ancestral relation through sickness, sin or sorrow."

And practice these things: Deep or "conscious" breathing and vegetarianism.

If you can do these things, you may become a Mazdaznan, so the "Green Book" says.

The High Priestess is Mrs. Marie Elizabeth Roth Hilton, wife of Dr. George Hilton, of Lowell.

In the inner worship Hanish, the leader, is His Humbleness, Mrs. Hilton is Spenta Marie—the equivalent of "holy mother."

Their chief New England shrine is the Mazdaznan Temple, in Lowell. This was formerly a barn belonging to Dr. Hilton, but later converted into a "house of worship."

The central figure in the worship is Mrs. Hilton, the High Priestess. She is the mother of two pretty daughters, one of whom, the elder, Miss Ruthken Mariana Hilton, is being educated to follow in her mother's steps as High Priestess. Some day pretty Miss Ruthken—her name before the court changed it was Ruth Mildred Brubaker, daughter of Mrs. Hilton by her first marriage—will be the leader of the Mazdaznans. The other daughter is Miss Constance Cleopatra Hilton.

The majority of the followers of the "Little Master," Otoman Zar Adusht Hanish, are the persons of middle life and evidently of generous means. While a few of the cult are young women of surpassing beauty, yet the advanced philosophic principles of Mazdaznan are so complex and abstract that only those of mature mind are intellectually and spiritually capable of comprehending them. Therefore, there is a dearth of young people in the cult.

TWO NEWLY-WED PAIRS START HONEYMOON 'HIKE'

FORT WAYNE, July 19.—A long hike as a dual honeymoon trip began to-day, when Mr. and Mrs. J. P. Lew Ross and Mr. and Mrs. J. Russell Klein, of this city, will start for Winchester, Va., where they will visit relatives.

Both couples recently were married. Ross and Klien have resigned their positions in order to make the trip. The men will carry a camping outfit weighing 25 pounds. All will wear duck suits and leggings.

Rats Give Sleeping Fisherman Haircut

Well Oiled Head of Angler Proves Excellent Provender for Hungry Island Rodents.

SANTA BARBARA, CAL., July 19. A Santa Barbara fisherman has discovered a new way of getting his hair clipped. He appeared about his usual haunts yesterday with one-half of his head neatly shorn of hair. He says that the mice did it. A well-known fisherman vouches for the tale.

Santa Barbara Island is inhospitable and barren and contains not a drop of fresh water. For this reason fishing parties take a good supply of liquid refreshment.

Usually fishermen sleep on their boats on account of the mice. However, the fisherman in the party of Williams said he would sleep on shore.

This fisherman had earned the sobriquet of "Dude," owing to his habit of oiling his hair. It was this oil that caused the involuntary haircut, for the fishermen say that during the "Dude's" hours of slumber the mice visited him and neatly cut the hair close to the scalp in their relish of the oil.

Japs' 'Amo' Starts Romance at Harvard

Girl Student Teaches Him Language of Nippon and Now They Sail for Tokio Honeymoon.

SAN FRANCISCO, July 19.—They met in the yard at Harvard. He was finishing his course and she was studying the intricacies of the Japanese language.

"Will you teach me Japanese?" asked James Lee Kauffman, and she said "yes."

They studied together day after day. Finally he was graduated to what corresponds to "Amo" in the Latin books. He asked her several times to explain its meaning.

"It means I love," she said, blushing.

"I am sure it must mean I love you," he said, and when she nodded that such might be the case he admitted that such was the case.

So they were married in Lancaster, Pa., and came here.

They sailed for Tokio. He is to take the chair of English law in the Imperial University.

Marries and Steals To Reform a Girl

Divinity Student Admits Taking Money Trusted to Him Because He Loved Woman.

DENVER, July 19.—William Schulz, student of divinity at Concordia Seminary, St. Louis, arrested here on a charge of embezzling $38 from the student body, whose cashier he was, says he married Miss Thelma Gillion and became a defaulter, not only because he loved the girl, but because he desired to assist her in giving up her former way of living.

That Schulz had partly succeeded in his work of reclamation is the belief of all Denver people who have come in contact with the young woman since she and Schulz arrived in this city. They unite in saying that there is no better behaved young woman in Denver than Mrs. Schulz.

Sioux City Finds Policewomen Useful

Superintendent of Police Safety Declares They Have Lessened Trouble With Girls.

SIOUX CITY, IOWA, July 19.—"I want especially to have the policewomen on the force during the summer months," says the Superintendent of Public Safety. "We formerly had plenty of trouble with young girls in dance halls, but since the women came on the force there has been none of this.

"I believe that they are doing fine work and am very well satisfied. The only thing that would cause their release from the force would be the lack of sufficient appropriation to pay their salary. They are necessary to the force in guarding the morals of the women of Sioux City."

Safe Robber Relic Found in Old Wall

Discoverers Believe That Ancient Money Box Was Taken From Stage Coach by Highwaymen.

HAGERSTOWN, MD., July 19.—While repairing the State highway at the top of Conococheague Mountain, near Concord, Ralph Hopple and Elias Snyder, who were tearing down a stone wall, found an express money box, of heavy sheet iron, lined with wood. The lid was partly open and the lock had been sprung with an iron hook found near the box.

It is thought the box was in the old stone wall for more than a century and was placed there by a gang of robbers that infested that section in the days of stage coaches.

ACID THROWN AS JEALOUS WIFE STRIKES RIVAL

House Physician of Kimball House Center of Affray Witnessed by Peachtree Crowd.

Dr. J. Robert Smith, house physician at the Kimball Hotel; Mrs. Smith and Mrs. Ina McNeil, of No. 299 Forrest avenue, a saleswoman at a downtown store, engaged in a struggle in front of the Park-Chambers-Hardwick store on Peachtree street Saturday afternoon at 2 o'clock, when Mrs. Smith found her husband with Mrs. McNeil.

In the melee Mrs. McNeil received a slight cut on her arm, and Mrs. Smith claims also she gave her a black eye. During the trouble a bottle of what is supposed to have been carbolic acid was thrown by one of the participants, but none of them will admit throwing it. Dr. Smith declares he did not see the acid thrown, and Mrs. Smith will not say whether she threw it or not.

Hundreds See Fray.

The triangular affray was witnessed by hundreds of Peachtree street pedestrians, and created considerable excitement. After the bottle of acid had crashed to the pavement and broken, Dr. Smith hustled his wife around the corner, while Mrs. McNeil ran into the store and hurried to the second floor.

Mrs. Smith admits attacking Mrs. McNeil. She says she has several times asked her to keep away from Dr. Smith, and declares she became infuriated when she saw her husband meet Mrs. McNeil downtown to-day.

Says She Trailed Smith.

"Dr. Smith has been running around with Mrs. McNeil for more than a year now," said Mrs. Smith. "We have been separated for several years, but of late the doctor has asked me to return to him. He has offered to buy me an automobile if I would come back, but I told him I would have to test him. I asked him to keep away from Mrs. McNeil, and I've also asked Mrs. McNeil to keep away from Robert.

"I heard several weeks ago that he was going around with her again, and this morning I came to Atlanta from my home in Douglas. I trailed Dr. Smith to-day when he left the Kimball House, and I saw him meet the woman on Edgewood avenue. I followed them until they got in front of the store on Peachtree street, and then I got so mad that I stopped them.

"I admit I hit Mrs. McNeil, and I would do it again. I just got so mad that I walked up and struck her in the face. I gave her a black eye and scratched her on the arm, but she didn't hurt me. I don't know anything about the acid. Dr. Smith did not do anything while we were fighting, but acted like he wanted to get away. After the bottle was thrown, he took me out of the place."

Girl Shoots Herself When She Is Spanked

Mother Punishes Her for Spending Afternoons With Boys—She Fires Bullet Into Breast.

NEW YORK, July 19.—When the mother of 15-year-old Mary DeMartino spanked her a week ago for spending the afternoons with young men on the roof of their home, No. 337 East Forty-seventh street, the girl threatened to shoot herself.

Mrs. DeMartino caught her on the roof again yesterday, and after Mary had been chastised, she fired a bullet into her breast, penetrating one of her lungs. She was taken to Flower Hospital, and last night was in a critical condition.

MOTOR RACES
Tuesday, July 22d
8:15 P. M.

BIJOU THIS WEEK
The biggest success in Musical comedy,
"GOOD MORNING JUDGE"
A musical cocktail with Pearl Bros. & Burns.
The latest song hits.
Brilliant costumes.
Great scenic effects.
Others have been good—this one will be the kingpin of 'em all.
Matinees daily. Night shows, 7:30 and 9.

Couldn't Die Until He Moved Friend's Body

Pioneer Refuses to Allow Companion's Remains to Rest In Old Deserted Cemetery.

DUFUR, OREG., July 19.—"No, he was just my friend."

This was the answer given by H. Koehler, of Portland, when asked if William Holman, whose body he had gone to the trouble and expense of moving from one cemetery to another, was a relative.

Many, many years ago, when there was but a small handful of settlers in the Fifteen-Mile Valley, a location for a cemetery was selected on a hill overlooking the valley.

A few days ago Kohler, now a gray-haired man, came to look after the last resting place of his friend Holman. He left here soon after Holman's death 35 years ago.

"We were good friends—very good friends," he said. "I could not die happy if I knew he would be left out there in that old cemetery with no one left to care for his grave. I had intended to look after this long ago, but circumstances have prevented, and now I am growing old and I must do this one kind act for my friend. We were very, very good friends."

Automobile Driver Kills Deer With Car

Horn Frightens Animal But He Afterwards Turns to Fight and Pierces Tire With Horns.

UKIAH, CAL., July 19.—W. C. Jones, of Los Angeles, ran down a big deer with his auto near Largo yesterday when it jumped over the fence in front of the machine. Jones opened his throttle and turned loose the horn. The noise frightened the animal, and, after a half mile chase, it turned to give battle. The deer made one vicious lunge forward, its horn piercing the front tire, the impact breaking its neck. Jones loaded his prize into the machine.

FORMER LIFE CONVICT WILL BE FACTORY OWNER

PANA, ILL., July 19.—Noah Foster returned to Pana after serving eighteen years in the Chester penitentiary.

Foster was sentenced for life for the murder of Arthur Binion, but was pardoned on good behavior.

An inventor, he obtained money and departed for Philadelphia to look over machinery, preparatory to starting a factory at Pana. He is 40 years old.

OPEN AIR CONCERTS
GRANT PARK AND PIEDMONT PARK
Fifth Regiment Band---Sunday 3:30 P. M.

CRAWFORD HEIRS EXPECT SEARCH FOR BARBER TO BARE PRE-NUPTIAL PLOT

Relatives Think That Lump Will Tell Woman Held on Poison Charge Planned to Wed Him on Her Husband's Death.

If the tireless search which is being directed by Atlanta lawyers discovers in New York a man named Fred Lump, the prosecution in the case against Mrs. Mary Belle Crawford, who is charged with poisoning her husband, Joshua B. Crawford, thinks a pre-nuptial plot against Crawford can be proved.

The alleged plot was between Mrs. Crawford, then Mrs. Savage, and Lump. She would marry the wealthy Crawford, obtain his money, and then marry Lump, say her accusers.

Lump is a barber by trade and a Bohemian by nativity. He is supposed to be in New York, and in that city detectives in the employ of the prosecution have been at work for several days. Every message that comes from them, however, is one of failure.

Colonel James Makes Charge.

The charge of a plot first was made by Col. J. S. James, who is attorney for the contesting Crawford heirs, who ordered the arrest of Lump. Colonel James said that Lump admitted his being in Atlanta at the time of Crawford's death, and that other testimony valuable to the prosecution was given by him in deposition several weeks ago. But present search for the Bohemian barber has proved fruitless.

Colonel James points to Mrs. E. C. Bursener as one of the witnesses of the prosecution to substantiate the murder plot charge. Mrs. Bursener, it is claimed, will testify that she frequently heard Mrs. Crawford say that she would marry Crawford, get his money, and later run away with Lump. The prosecution will seek to prove also by Mrs. Gertrude A. Painter, it is said, that there was a definite agreement to this plan existent between Mrs. Crawford and Lump.

The forces that are trying to saddle Mrs. Crawford with the murder charge are scoring heavily in the closely-allied civil suit. Heirs of Joshua B. Crawford, trying to break the will by which the widow received the bulk of the estate, charging undue influence, have produced a number of witnesses to swear to an antagonism between Crawford and Mrs. Mary B. Crawford.

One of the witnesses was Mrs. L. C. Dillingsley, who testified that Joshua B. Crawford said, time and again, that he would not marry the woman. This statement was elicited in the attempt to prove that Crawford was not rational, and probably was intoxicated, when he married Mrs. Crawford.

Drunkenness Is Charged.

Mrs. Dillingsley, who said she lived in the Crawford home on West Peachtree street before Joshua Crawford's death, told of instances of alleged cruelty on Mrs Crawford's part, directed particularly toward a Miss Scott. Mrs. Sallie Alexander, an old woman of Henry County, was another witness by whom it was sought to prove habitual drunkenness on Crawford's part.

Mrs. Crawford, released from the Tower on bail of $6,250, has remained in the seclusion of her home on West Peachtree street all week, steadfastly quiet and refusing all statements in the face of the accusations against her. She has said nothing regarding the case, except a simple denial of the charges.

Reporters seeing her were treated courteously and quietly, and Mrs. Crawford seemed not averse to talk to them freely. But in most of the talk the subject of the murder charge and the plot charge in which Lump's name appears was carefully skirted.

Mrs. Crawford is a large woman, of dignified appearance. Not one moment since her arrest Saturday night has her composure broken, even slightly. In the Tower she received the few persons who called on her, and during the visit did not exhibit a sign of perturbation.

Calls Charge "Awful Thing."

To reporters and to all her visitors, when she mentioned at all the subject of the murder charge, she referred to it as "this awful thing."

Mrs. Crawford finds staunch friends in her children and grandchildren, who visited her at the Tower, and were with her almost all the few hours she spent in jail, bringing her flowers, a savory meal, and other tokens of their love.

Mrs. Crawford's children are bitter in their speech against the nephews and neices of Joshua B. Crawford, who, they say, are persecuting their mother with extreme cruelty. Mrs. Crawford herself accused her enemies of cruelty and lack of feeling.

Mrs. Crawford met Joshua B. Crawford when she was in charge of a winter hotel in St. Augustine, wither Crawford went in search of health. It was there she met him, and there that she married him. At his death, there was a settlement of his estate, Mrs. Crawford taking hold of the affairs with a capable hand.

An agreement was signed, and the affairs of Joshua B. Crawford, deceased, seemed amicably settled. Then the litigation was sprung. In the first bill of complaint the heirs who contested the will charged Mrs. Crawford with poisoning her husband, and of exerting undue influence to procure a will in her favor. But it was not until three years later, two weeks ago, that an examination of the remains of Joshua B. Crawford to ascertain traces of poison was ordered. Upon the examination came the verdict of the physician that traces of poison were vident, and Mrs. Crawford was arrested.

With preliminary hearing waived, Mrs. Crawford's case is flatly up to the grand jury, which, without definite date of meeting, awaits the call of the Solicitor General. The body probably will be assembled next week.

MRS. MARY BELLE CRAWFORD, held on poison charge in famous will case mystery, with her grandchild, Viola Belle Bennett.



Fortune in Gold Nuggets Awaits Heir

Wealth Will Revert to State of Kansas Unless Kin of Old Woman Appear.

HUTCHINSON, July 19.—There is a bag of gold nuggets and gold dust awaiting heirs that may go to the State of Kansas. These nuggets and the gold dust, along with some money and other personal property to the value of $10,000, are in the hands of former Sheriff G. M. Duckworth, administrator of the estate of Mrs. Ann M. Bernhert, who died a few days ago in Davenport, Iowa.

Some years ago when Mrs. Bernhert, who lived alone, was found to be of unsound mind, Dr. Duckworth was named as her guardian and she was taken to an asylum for treatment. In searching the house he found scattering personal property. It was found that much of it was gold nuggets and dust, saved, evidently, from some former mining experience, and hoarded away.

Baby Sips Hat Bleach; Dies from Poisoning

Mother, Bedridden from Appendicitis, Is Unable to Stop Child from Drinking Acid.

NEW YORK, July 19.—As a result of drinking a mixture of lye and oxalic acid, used by her father to clean an old straw hat, Dorothy E. Smith, 20 months old, died yesterday afternoon in St. Mary's Hospital, Jamaica. Her father is Leo Smith, of No. 47 Brooklyn avenue, Jamaica, an employee of the Long Island Railroad.

The child's mother is recovering from an operation for appendicitis. She and the baby were alone in the house yesterday when the child drank the mixture. She heard the baby's screams, but could not leave her bed, so she screamed, too, and neighbors who responded called a doctor.

SOT IS SENTENCED TO BATHE AND GO TO CHURCH

FORT SMITH, ARK., July 19.—To attend church each Sunday for three months and to bathe his children once a week was the novel sentence imposed on John Norris in the Police Court by Mayor Reed.

Norris pleaded guilty to intoxication. It was his second appearance in court within two months.

The terms of his sentence, if not complied with, will result in him serving 109 days in the workhouse.

RENO SINGS ITS SWAN SONG AS DIVORCE MECCA

Grand Rush of Colonists to Take Advantage of the Old Law Comes to an End.

RENO, July 19.—With such songs as "Meet a Friend From Your Home Town" and "At the Devil's Ball," sung by feminine entertainers from Metropolitan music halls, accompanied by high-class orchestras, the divorce colony celebrated the past week the beginning of the end of the Nevada quick divorce.

On the stroke of the midnight hour on Monday the curtain dropped upon one scene in Reno's notable divorce colony performance which has commanded the attention of the world for so long—that of the almost daily appearance of new faces upon the streets, as men and women, from plain country folk to elaborately gowned and bejeweled society beauties, arrived to begin their required six months' residence in the State and county, preparatory to the prospective divorce action.

Law Halts Colonists.

No more will incoming trains deposit these colonists and carloads of trunks, for the familiar song, "I'm on My Way to Reno," has been shelved by the action of the last Legislature, when it dealt the knock-out blow in its ultimatum that no divorce proceeding shall be instituted in the State of Nevada under the existing six-month residence law after December 21 next, thereby limiting the time in which newcomers could begin such residence period to Monday last.

Previous to July, 1909, the presence here for divorce of but an occasional person of prominence merely commanded attention to that individual, but it led to a method of publicity by an attorney which started the ball rolling, and it has never stopped rolling. Its greatest momentum is being witnessed now.

All Houses Are Thronged.

During the past month, and especially the week ending on Monday, the throng of newcomers has experienced great difficulty in securing such apartments as they might desire. All the hotels are crowded, as are the desirable rooming houses. Available cottages are almost as scarce as the proverbial hen's teeth. In many cottages from four to six divorcees are living.

Some private boarding houses are housing as many as ten of the fair sex, and men. There are now scores of so-called "divorcees' nests" here. Every train the past fortnight has unloaded new arrivals, the preponderance of men and very young women, seemingly well to do and fashionable being noticeable. The proportion of men to women increased largely. Baby carriages and dogs played conspicuous parts.

Attending Funerals Hobby of Old Squaw

"Glass Eye," Noted for Lamentations at Obsequies, at Last Principal at Mortuary Ceremony.

KLAMATH FALLS, OREG., July 19.—"Glass Eye" is dead. She was an aged Indian woman, well known here since the settlment of this section. It was one of her hobbies to attend every funeral that she could, and on these occasions she posed as chief mourner by her excessive lamentations.

Her name has been forgotten by the whites, who only know her by the nickname, which is said to have been given her when young, because of the brightness of her eyes and not because of any abnormality in them.

She was about 75 years old, and is reported to have been the sister of "White Cindy," another noted aborigine.

Boy Finds $35,500; Hides it from Police

Advertises That He Picked up Money and Declares He Will Return it to Owner.

NORTH ADAMS, MASS., July 19.—Brayton Gardner, 18 years old, who announced he had found $35,500 in a leather bag on the tracks of the Boston and Maine Railroad, to-night refused to tell the police where he put the money.

"I have hidden it in a safe place," said he, "and if someone claims it I will produce it immediately."

Gardner walked into the office of a local newspaper and inserted an advertisement, reading:

"Found, $35,500. Owner can have money by identifying it and satisfying Brayton Gardner."

Stolen Jewels Are Found Buried in Park

Last of $100,000 Loot Stolen by Employee of Firm Recovered After Confession.

NEW YORK, July 19.—The final confession of young William Beck, who stole $100,000 worth of jewelry from his employers, Udall & Bailou, was obtained yesterday. The last $2,800 of the loot was found by detectives. It was buried in Central Park.

Beck had insisted until yesterday that he had told all. But Inspector Faurot finally got him to reveal the hiding place. The police were told to enter the park at 110th street and Eighth avenue and count eighteen stone blocks in the wall to a spot where a small bush grew. Buried 6 inches they found nine diamond rings and a pair of cuff buttons.

Congress to Lose Costly Stationery

Government Printer Is Ordered to Stop Use of Costly Material for Lawmakers.

WASHINGTON, July 19.—Members of Congress will draw no more costly embossed stationery at the expense of the Government. Hereafter they will get along with plain, every-day printed letterheads and envelopes.

The Joint Committee on Printing discovered that the Government Printing Office last year turned out 11,000,000 embossed pieces of stationery at an extra cost of $30,000. An order has been issued to the Government Printer to stop this extravagance.

On the Senate side of Congress this economy reform is resented, but it goes just the same. If Senators want stationery de luxe they must foot the bills out of their private purse.

Indian Girl Seeks Office in Oklahoma

Educated Cherokee Business Woman Would Be State Commissioner of Charities and Corrections.

VINITA, OKLA., July 19.—Announcement by Miss Kate Barnard, State Commissioner of Charities and Corrections, that she will not be a candidate for re-election, brings into the race for the Democratic nomination a young Cherokee woman, Miss Pearl Holderman, of Northern Craig County, whose ability as an educated business woman has given her a wide acquaintance in Eastern Oklahoma.

Miss Holderman has large business responsibilities, and her experience and ability have made her more than a match for most men. Because of her father's impaired health she manages his cattle ranch, directing every detail, including the care of a herd of blooded cattle. This young Cherokee woman owns a thousand acres of land in her own name, all of which is in a high state of cultivation.

Old Age Attributed To Her False Teeth

Woman, Age 99, Declares She Has Used Set 59 Years—Always Chews Well.

WILKESBARRE, PA., July 19.—At the age of 99, Mrs. Levina Derr, of Hudson, declares that her long life is due solely to the fact that she bought a set of good stone teeth fifty years ago.

Mrs. Derr is still active. Five generations of her family are living, and she declares she is as young as any of them.

"I was blessed with good teeth," she said, "and I always made it a point to chew my food well. A good stomach is the foundation of good health, and the stomach can not be good unless the teeth are good."

INDIANS, 102 AND 97, WILL VISIT FAIR DIRECTORS

MONTROSE, COLO., July 19.—The board of directors of the Western Slope Fair Association decided to bring 50 Ute Indians from the reservation in Utah to Montrose during the fair in September. The Indians will include Chief McCook, 97, and his sister, Chippeta, 102, who is the widow of Chief Ouray.

PORCELAIN—NO GOLD
CROWN AND BRIDGE WORK OUR SPECIALTY.



Whalebone; Best Set,
$3.00
No More, No Less.

GOLD CROWN (22-K)..... $3.00
BRIDGE WORK, PER TOOTH 3.00
SILVER FILLINGS ..... .25
GOLD FILINGS ..... .50
CLEANING TEETH ..... .50
TWENTY-YEAR GUARANTEE.

Eastern Painless Dentists
38½ Peachtree Street

Women Wear Bath Dresses Down Town

Startle Natives by Appearing in Ice Cream Parlor in Their Beach Attire.

WHEELING, W. VA., July 19.—Two buxon matrons and a miss about 19 years old created a sensation about dusk by walking through the streets of Warwood, north of this city, in bathing costumes. Unabashed by the attention they attracted, they entered an ice cream parlor, where they ordered ices, and after eating them walked to their homes.

The matter was brought to the attention of Town Marshal E. L. Pool, who immediately issued a warning that women appearing hereafter in such scant attire would subject themselves to arrest.

TON OF SILKWORMS BUMPED.

Special Cable to The American.

PARIS, July 19.—Eight sacks containing nearly a ton of silkworms were thrown out on the track a few days ago at Vintinille by thieves who broke into a car of a freight train. The silkworms were recovered.

A Message of Good Cheer

To those who suffer from distress after every meal, such as Flatulency, Heartburn, Nausea, Indigestion, Cramps and Constipation, it is cheering to know that

HOSTETTER'S STOMACH BITTERS

has helped thousands back to good health during the past 60 years. We urge you to try a bottle also.

Naturalist Editor Has Forest Sanctum

Sets His Type in Shade of Hemlock and Lives in Wigwam all Winter.

WESTFIELD, MASS., July 19.—A unique editorial and printing plant is that known as "Seneca Wigwam, The Press in the Forest," located in the heart of the woods about three miles west of this place.

The sanctum is a typical Indian tepee, where the editor, Joseph C. Duport, an out-of-door enthusiast, prints, illustrates and publishes an original magazine called the Woronoco Valley Calumet.

In summer the editor sets his type in the shade of a hemlock, and in the winter or during inclement weather his work is done in the wigwam, which contains an up-to-date twentieth century printing press and equipment.

Policeman's Watch Stops Death Bullet

Hospital Steward Thinks Patrolman Burglar and Fires Six Shots at His Heart.

OAKLAND, CAL., July 19.—A watch in his vest pocket stopped a bullet which otherwise probably would have pierced the heart of Patrolman O'Hara last night. The shot was one of six fired by Roscoe Gray, steward of the Oakland College of Medicine, under the impression that O'Hara was a burglar. The other shots did not hit O'Hara. Gray nearly collapsed when he learned his mistake.

O'Hara was on his rounds when he noticed a door in the college building open. Trying to close it, he set off a burglar alarm and Gray opened fire in the dark.

Silver Wire Travels Through Two Arms

Metal Closes Wound on Left Wrist and Works Way to the Right Finger.

CHICO, CAL., July 19.—James Dupen, a Chico merchant, to-day submitted to an operation, in which a piece of silver wire, used in closing a wound on the left wrist in 1897, was extracted from the index finger of the right hand. The wire, which is one-half inch long, passed up one arm, across the chest and worked down the opposite arm, emerging at the finger.

Bee Sting on Neck Fatal to Farmer

Dies from Paralysis of Heart Fifteen Minutes After Insect Poison Enters System.

BRISTOL, PA., July 19.—John Pickering, a farmer of Woodbine, while engaged in his customary duties about the farm Saturday, was stung on the neck by a large bee and within fifteen minutes he was dead.

Dr. Heritage, of Langhorne, was summoned, but did not arrive in time to render aid. The doctor says death was the result of paralysis of the heart, caused by the bee sting.

Stop That Whooping Cough
WITH THE McFAUL
Whooping Cough Powders

Instant Relief *In Use Over 30 Years*

For young babies, children or adults. Contains no dangerous or habit-forming drugs. When given to children under two years of age it is almost a specific, rendering the disease so mild that the whoop is not heard.

Prepared by a physician for physicians and physicians prescribe and recommend it.

By Mail 25 Cents, or at Druggists.

The McFaul Medicine Company
431 Marietta Street Atlanta, Georgia

Jacobs' Pharmacy

With every Cash Purchase you receive a Coupon equal to amount of purchase. For $25.00 worth of coupons you receive a $25.00 Symphony Talking Machine FREE. The Symphony is Equal to Any $25.00 Talking Machine on the market, and you get it FREE. Coupons are given at All of our stores with All Cash Purchases.

Specials Monday
At All Our Stores

$1.00 Ivoryoid Comb..... 50c
7-inch length, all coarse teeth; extra heavy, handsome grade.

35c Chamois Nail Buffer..... 19c
4½-inch size, ebony and rosewood backs, changeable chamois.

25c Velota Face Powder..... 10c

½ gal. Armour's Grape Juice..... 75c

Blanco de Paris, 2 sizes..... 15c, 25c
Perfect cleanser for white canvas and buckskin shoes and other leathers, harness, etc.

Kleinert's Waterproof Baby Pants..... 25c
Kleinert's rubber, guaranteed waterproof and acidproof; comfortable for baby, a great labor-saver for mother.

50c Alcohol Stoves..... 39c
For automobile trips, outings, vacations, etc.; a fire at a moment's notice, a convenience that is almost indispensable. Improved French model, solid stand, cannot upset; cover to extinguish flame instantly and prevent evaporation of alcohol. Absolutely safe; economical.

Special Sale of Manicure Scissors..... 39c
Special assortment of 50c, 60c, 75c and $1.00 values; curved, needle points mostly. *Extra Special at* 39c.

$3.00 Rundel Automatic Stropper..... 98c
Will put a smooth, keen edge on any safety razor blade in five seconds; one set of safety blades will last many years, and you will have a keen, sharp, perfect edge for every shave. Rundel Automatic Stropper, 3 blade holders and a 22-inch genuine Horsehide $1.00 Strop, complete—*Special* 98c.

Do You Realize What a Keen Pleasure it is to Have a Kodak on Your Vacation?



Jacobs' Pharmacy Agents for Eastman Kodak Co.

Complete Stock At our Main Store

Eastman Kodaks, Brownies, Premos and Graflex Cameras; Photographic Supplies; Developing, Printing, Enlarging.

FREE Developing of Roll Films, Packs and Plates

"Kodak" on Your Vacation. Mail Your Films to Us.

THE finished pictures mailed you by parcel post in safety envelope. No advance payment required. If you have no account with us, notice will be sent you of the number of successful prints and cost of finishing, when remittance can be forwarded. Send your films to Jacobs' Pharmacy; we guarantee you prompt service, finest execution and lowest charges.

Always Something Cool and Delicious At Jacobs' Fountains.

WE believe that what we serve is a little better, and that we are a little more particular both in the serving and in the sanitary conditions of our fountains and kitchens. Hundreds agree with us and come to Jacobs' Fountains in preference to all others.

Our Fountain Specials are prepared by a fine chef. Monday Specials at the Main Store and 23 Whithall Street.

Cantaloupe Sundae 15c

A treat one never tires of. Iced cantaloupe filled with ice cream, fruits, whipped cream and cherries.

Eleanor Mint 10c
Iced Fruit Glace, 10c

Fine and Dandy

A Malted Milk free from that cloying sweetness peculiar to so many brands, but delightfully absent from this. No after taste either in

BORDEN'S Malted Milk
IN THE SQUARE PACKAGE

a combination of rich, creamy milk and the strngthening extracts of wheat and barley malt in such proportions as to produce that snappy, nutty flavor which is utterly indescribable.

You're missing a good thing if you don't try it at the fountain and at home. 50c size, 39c; $1.00 size, 78c; Hospital size, $3.28; 10 lbs., $4.38; 25 lbs., $9.38.

Jacobs' Malt Extract
Most Refreshing Summer Tonic

Zest to the Appetite, Stimulates Digestion, and Strengthens the System

A tonic, nourishing food and refreshing beverage which immediately strengthens and builds up the nervous, run-down or convalescing system. Free from stimulating effect of most malts and perfectly safe for frail women and children. Contains, from analysis, more diastase and nutritive property than other malt extracts, hence quicker results.

Creates appetite and aids digestion. Convalescents improve rapidly with it. For dyspeptic troubles it gives immediate relief without dieting, eliminates gas and fermentation and supplies the gastric juices for proper digestion. Jacobs' Malt Extract is unexcelled for nursing mothers as it supplies lactic juice, increases the flow of milk and nourishes both mother and child. A splendid summer tonic and strengthener for anyone in a run-down condition. Bottle 15c; doz. $1.50; cask of ten doz., $12.50.

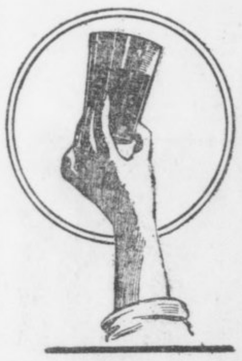

Jacobs' Pharmacy
Main Store and Laboratory 6 and 8 Marietta Street

23 Whitehall Street, 102 Whitehall Street, 70 W. Mitchell Street, 544 Peachtree Street, 245 Houston Street, 216 Lee St., West End, 266 Peters Street, 152 Decatur Street, 423 Marietta Street

Marietta and Forsyth Streets, Under Bijou Theater.

FARMERS' UNION HOPE OF SOUTH, SAY ORGANIZERS IN GREAT GEORGIA CAMPAIGN

Charles S. Barrett and L. M. Rhodes, of Tennessee, Sweep Through the State With a Message to Planters to Check Enormous Crop Waste.

L. M. Rhodes, president of the Tennessee division and chairman of the national board of directors of the Farmers' Union, has just finished a rallying trip through Georgia in company of Charles S. Barrett, national president of the Farmers' Union, and J. J. Brown, former Commissioner of Agriculture of Georgia. The following message to the farmers as delivered by Mr. Rhodes abounds in such truth and fact not generally known:

"The marvelous grandeur of the world's progress astounds and amazes us, yet the wonderful story would never have been written had it not been for the ever-faithful farmer.

"Agriculture is basic. Upon it rests cities, commerce and civilization. The people of the earth consume 60,000,000 tons of food annually. Five hundred and eighty-two million tons of it come from the farm. Human beings are clothed in the products of the farm from the time they are born until they embark for eternity. Yet ever since Grandfather Adam made the mistake that caused him to lose the family estate the farmer has been a failure in business.

Farmer Behind in Business.

"In business development of the United States in the last century the farmer has fallen behind. In the procession of modern business methods he has followed where he should have led.

"When we became a nation the farmer owned 90 per cent of the wealth. In 1850 our national wealth was $7,000,000,000 and the farmer owned $4,000,000,000, or four-sevenths.

"In 1913 our national wealth is estimated at $131,000,000,000, and the farmer owns $26,000,000,000. Our farm property is valued at nearly $40,000,000,000, but $14,000,000,000 is owned by other classes than farmers.

"The above figures show that farmers are not holding their own, for if they had kept pace with other vocations since 1850 they would now own $75,000,000,000 worth of wealth instead of $26,000,000,000. Their lack of business methods and failure to match conditions have cost them $49,000,000,000. This would buy all the farm property in the United States and have enough left to buy a half interest in all the railroads.

"In a score of years the farmers of this country have produced $135,000,000,000 worth of farm products, or enough to buy all the property in the United States. Yet this wonderful amount of wealth has not gone to the farmers. We have 10,000 men in this country who own an average of $10,000,000 each. And their combined wealth is $100,000,000,000. The other 99,990,000 people own $31,000,000,000. Of our 100,000,000, 60,000,000 are homeless.

"Twelve men control one-third of our wealth, and one man controls nearly one-tenth of the wealth of this the richest country in the world. At the rate we are going capital will own practically all our wealth in another generation.

"Sixty-three land companies and rich individuals own an area equal to Tennessee, Mississippi, Alabama and North and South Carolina.

"Liberty can not long exist in a country where the tendency is to confine the wealth to a few hands, for he who controls a nation's money controls its people.

Union Is Educational.

"Knowing that our liberty was bought with holy blood and sacred tears, and seeing that we must organize and change our present methods or surrender, we organized the Farmers' Educational and Co-Operative Union of America. Believing that a lack of practical knowledge is man's greatest enemy, we placed 'Education' as the first word in our name. And knowing that a people are never strong when they are wrong, we selected as our motto: 'Equity, Justice and the Golden Rule.' Our organization has steadily grown, until now it reaches from coast to coast, and north, south, east and west are terms of direction to indicate its magnitude. In one decade it has grown until it is winged by Canada and Mexico, backgrounded by the Atlantic and footlighted by the Pacific.

"The 12,000,000 farmers of this country are laboring under an indebtedness of $6,000,000,000. On this amount, counting commissions and renewal charges, they are paying an annual interest of 8 1-2 per cent, or $510,000,000, while the business men and manufacturers pay an average of 5 per cent interest, or $300,000,000, on $6,000,000,000. This $210,000,000 excess interest paid by the farmers would pay off our farm indebtedness in 28 years. Co-operative efforts and rural credits would right these wrongs. So, let us continue to discourage this present system until it has passed into history and is only remembered in the misty back yonder.

"Distribution being one of our greatest problems, our second declaration of purposes is to assist our members in buying and selling. The Federal Government has spent $100,000,000 in the last ten years, teaching us how to produce, and not a cent to teach us how to market.

"The real reason of the high cost of living is not because the farmer produces an inadequate amount of products or gets too much for what he grows, but it is that there are too many toll gates between the field of production and the table of consumption.

"As long as we continue our present methods we will build up the towns and cities at the expense of the rural districts. The consuming public pays $13,000,000,000 for what the farmer parts with for $6,000,000,000. The farmer gets 44 cents and the distributor gets 56 cents of each dollar. If there is a practical workable way to stop this plundering of the producing and consuming masses, and do away with this stupendous waste, it should be done. Surely no one would oppose the change, except those who think the jeweled hand of greed should be licensed to pick the threadbare pockets of those who toil.

Expense Is Unavoidable.

"We all agree that there is an unavoidable expense in the distribution of farm products. But let us make what seems to us a reasonable division of the $13,000,000,000 consumers other than farmers pay for farm products each year.

Give the wholesaler and jobber $1,000,000,000, the transportation companies $1,000,000,000, the retailer $1,500,000,000; then throw in $500,000,000 for all possible misallowance, and we have $9,000,000,000, which is $3,000,000,000 more than the farmer gets. This amount falls into the waste basket of speculation.

"If it were divided between the producer and consumer it would clothe the naked, feed the hungry and educate the illiterate, instead of breeding millionaires, paupers, anarchists and suicides. If the Farmers' Union fills its mission, it will not be long until a less portion of the laborers' toll will be turned in at the toll gate of the palace and a great portion will find its way through the door of the cottage, and help to lift the humble tenement to the comfort, dignity and luxury of a home.

"Within the next decade the farmers of this country will produce enough to load 250,000,000 freight cars, and its value will approximate $100,000,000,000. If property handled this should double the farmer's wealth. But producing is not all of farming. We cannot prosper unless we can control prices, we cannot control prices unless we co-operate; we cannot co-operate unless we organize. The farmer must keep his pace with the organized industries of the age, or verily he will have his reward."

Mr. Rhodes then spoke in detail of the work the Farmers' Union had done, its aims, its objects, its hopes, and the effect was so marked that there were responses on every hand by farmers who heard him, and the beginning of the 75,000 membership in Georgia was inaugurated, and the culmination will be a certainty if President Barrett and Mr. Rhodes put in a few weeks of organization.

Human Chain Saves Man on Niagara Brink

Four Men Take Desperate Chance in Rescue Work at Edge of Falls.

NIAGARA FALLS, July 19.—Truman Chapman, aged 22, of Hamilton, Ont., is alive to-day after falling into the Niagara River and being rescued at the very brink of the American Falls. Four men formed a human chain, and, by taking a desperate chance, saved Chapman when his body providentially lodged between projections of rocks.

Chapman, who is subject to fits, was leaning against a railing at Prospect Point, directly over the water's edge, when he fell in. The current from this point to the brink of the falls is irresistible, but the unconscious body struck the rocks just right to be held temporarily. John Hughes, T. S. Winders, T. D. Thomas and an unidentified man were the heroes.

Advises Wives to Keep Their Secrets

Head of National Homestead Association Says It's a Mistake for Husbands to Know Too Much.

BOSTON, July 19.—"The wise wife never tells her husband all her secrets. She knows better than to run the chance of losing her independence."

So declared Mrs. Charlotte Smith, head of the National Homestead Association, to-day. The association is studying to find out what makes happy homes. It has learned that if a wife tells her husband everything it is a lesson to him not to tell her his secrets.

"Many divorces are occasioned by married couples knowing too much of each other," declared Mrs. Smith.

Aged Sisters Make White House Carpets

Old Women, Expert Dyers and Weavers, Are Preparing to Decorate Mrs. Wilson's Room.

WINSTON-SALEM, N. C., July 19.—Miss Caroline McHargue and Mrs. Martha Walker, of Elkin, aged 74 and 76, respectively, are engaged in preparing carpets, druggets and portieres to furnish the room of Mrs. Woodrow Wilson in the White House at Washington. They are experts in the blending of colors.

The two aged women are sisters. They live together and are expert dyers and weavers, using the old-time barks and herbs in the dyeing process, and the old-fashioned hand loom cards and spinning wheel.

Cartridge Placed on Track Shoots Youth

Boy May Die from Bullet Which Penetrated Lungs as Result of Belated Celebration.

SAN FRANCISCO, July 19.—A delayed Fourth of July celebration on the part of small boys yesterday may result fatally for 8-year-old Francis Wright, who received a bullet in the chest at Twenty-fourth and Bryant streets. In company with his chums, he had been placing cartridges on the car tracks. One of them exploding, sent a bullet whizzing at him. He was taken to the Mission Emergency Hospital, where it was found that the bullet had penetrated the lung. The boy's parents had him removed to his home, No. 2582 Twenty-fourth street, where his condition is considered grave.

THIS DRESS WAS TOO MUCH FOR PRIM RICHMOND.



THIS Picture shows Miss Flossie Brown in the split skirt which caused so much excitement in Richmond, Va., that the young lady was arrested, fined $25 and given twenty-four hours in which to leave town. The idea of the slit skirt did not appeal at all to the Virginians, but it has not been received with so much disfavor elsewhere, for Miss Brown, or Blossom Browning, as she prefers to be called, has been invited to wear it in Pittsburg and Baltimore.

Quarrel at License Desk Halts Wedding

Prospective Bride Objected to Way Her Fiance Spelled Name and Ceremony Was Called Off.

SAN BERNARDINO, CAL., July 19. A near-wedding was spoiled to-day when the bride-to-be and the bridegroom-to-be quarreled over the spelling of the latter's name. C. W. Clane, of Los Angeles, aged 44, and wearing diamonds as large as hickory nuts, accompanied by a woman about 35 years old, applied for a license.

He started to fill out the blank. "Spell it right, please; spell it Cline," whispered the woman, but Clane just kept on writing.

Again his prospective bride, speaking right out loud, said he was spelling his name wrongly. But still Clane paid no attention. Then, in tones of downright anger, she exclaimed, "You spell your name properly or there will be no wedding."

"Very well," answered the man, and he crumpled up the application blank and they left the office.

NATION FINALLY REFUSES BURR'S PENSION PLEA

United States Decides After 79 Years Just to File Request in National Museum.

By JONATHAN WINFIELD.

WASHINGTON, July 19.—After some delay—79 years, to be more or less exact—the United States Government has decided on a final action on Aaron Burr's application for a pension. The Government proposes to put the application in the National Museum. This is a patriotic and quite inexpensive method of disposing of a formal application for money.

Exhibited in a glass inclosed case in the museum, the papers may rest peacefully and indefinitely, telling future generations that in his last days Burr was considerably "hard-up." This is a fact not generally known. But if future generations happen to be observant they may notice that the papers show Uncle Sam to be a bit tardy in matters of pensions.

Papers Valuable Historically.

Historically, the papers are very valuable. They contain a letter written by George Washington to Aaron Burr, which even to-day—about 135 years after the letter was penned—is in a state of perfect preservation. Any student of values of historical relics can tell how much such a thing is worth. Officials at the National Museum declare the letter to be "invaluable."

The paper is a bit yellow but it is intact. The ink is a trifle faded, but can be read without difficulty even without the aid of glasses. And, furthermore, the letter reveals a bit of Washington's character more clearly than a volume of history. The missive shows how the general treated with his officers. Burr had written to Washington requesting leave of absence from military duty on account of ill health and suggesting that while off duty his pay may be discontinued.

Here is George Washington's reply to Burr:

Headquarters,
Frederick, 26th Oct., 1778.

"Dear Sir:

"I have your favor of the 24th. You, in my opinion, carry your ideas of delicacy too far when you propose to drop your pay while the recovery of your health necessarily requires your absence from the service. It is not customary, and it would be unjust. You therefore have leave to retire until your health is so far re-established as to enable you to do your duty.

"Be pleased to give the Colonel notice of this, that he may know where to call upon you should any unforeseen exigency require it.

"I am, dear sir,

"Your mo. obt. servt.,
"GEO. WASHINGTON.

"Lt. Col. Burr."

Burr's Final Appeal.

George Washington's letter is regarded as the most valuable paper among the sheaf composing Burr's application, but the application itself, Burr's formal appeal for a pension, has much historical worth because it is Burr's own record of his military service, written in 1834, just two years before his death, at the age of 80 years, in Port Richmond, Staten Island, N. Y. The papers contain no mention of Burr's famous duel with Alexander Hamilton, in which Hamilton was mortally wounded.

Burr even failed to mention in the papers that he had been Vice President of the United States, and reference to the fact that he was arrested and tried for treason for attempting to form a republic west of the Mississippi is also omitted. In the application it is recited, however, that Burr was unable to appear in court to swear to the facts by reason of "bodily infirmity."

CONVICTS OFFERED PARDON IF THEY WILL PICK BERRIES

GEORGETOWN, DEL., July 19.—Full and complete pardons await even the prisoners in Sussex County if they will pick strawberries or work on the farms.

The scarcity of labor has become a serious problem to the farmers this year, and so serious has the question become that many of them have notified committing magistrates that they will pay all fines for intoxicated and disorderly persons if it can be arranged that these people pick berries.

CHANGS, ON WAY HOME, CLING TO YANKEE FRILLS

Wife and Children of Chinese Minister Sail Derssed in Latest American Fashions.

SAN FRANCISCO, July 19.—After more than three years in Washington with her husband, Minister Chang, Mme. Chang is returning to the Orient. She is accompanied by two daughters, a son, Henry K. Chang, a litt e daughter-in-law and a tiny grandchild. During her residence in America Mme. Chang has changed her ideas about many things, and about others she maintains the old Chinese beliefs.

The two young daughters, Miss Alice and Miss Lillie Chang, have been attending school in Washington for two years, and with the progress of their education have abandoned their picturesque nature clothes for American garb.

Whether they will adopt the clothes of their native country on their return remains to be seen. Miss Alice Chang, who spoke for the party at the St. Francis before they sailed on the Manchuria, said:

"It all depends on what is in fashion in China.

Favor American Fashions.

"If we find American clothes fashionable out there, we shall wear them. We adopted them when we entered Gunnison Hall, our Washington school. These are more convenient when traveling," she added, pointing to a pale blue silk crepe costume with the latest frills and furbelows. "When we wear our other clothes, people stare so, and sometimes they laugh. They aren't used to them in Washington."

The question of recent changes in China is of especial interest to Mme. Chang and her daughters.

The idea that women may vote in China and that the door of opportunity is opening for them daily there has caused the Chinese women to be thoughtful.

"I don't know about this voting," said Mme. Chang, through her daughter. "I don't believe very much in it."

"Only for some women," broke in one daughter.

Education Qualification.

"I would make an educational qualification," said Miss Lillie. "Not every woman ought to vote."

"Home is the place for women," said Mme. Chang, true to her country's traditions and centuries of training. "A woman ought to do housekeeping, to stay at home and to have children."

Mme. Chang and the daughters are opposed to the Western idea of a woman earning her own living. They believe she should want to stay at home to be cared for, even if she has to do without some of the extras which her own money can secure.

"Women in China probably never will reach that stage," said Mme. Chang. "There will be fewer opportunities for them to enter professional and business fields."

College is a goal which is being aspired to by the two daughters, although they are not sure yet what particular lines they want to pursue. "We can go if we want to, you know," said Miss Alice. "Our people believe in college for girls if they want it."

Surgeon Rebuilding Man's Entire Face

Ears and Nose Burned Months Ago Are Being Replaced by Series of Operations.

GRAHAM, MO., July 19.—Pierce Fleming, who lives near Graham, is undergoing one of the most remarkable series of operations ever attempted in Missouri. His face is being built anew.

Several months ago the Fleming home was burned and Pierce was severely burned about the head. For a time it was thought he could not live. He finally recovered, but his ears and nose were badly scarred.

A Kansas City surgeon was consulted and he began the work of rebuilding the face of the burned man. The ears have been completely rebuilt and the doctor is now working on the nose and the eyes. It is barely possible now to discern the difference between the new nose and ears of Fleming and the ones he lost in the fire.

High Ad Standard Urged by Maxwell



M. C. MAXWELL

M. C. Maxwell, for seven years sales and advertising manager for several of the different stores operated by the Rhodes Syndicate, is now with the Rhodes-Wood Furniture Company, Whitehall and Mitchell streets, the Atlanta store.

Mr. Maxwell is one of the best advertising men in the furniture business, and his thorough knowledge of this line of work and his courtesy to customers have always made him a popular salesman. He is a firm believer in the standard of advertising as outlined in the Baltimore convention by the Associated Advertising Clubs of America and he believes the time is near when fraudulent advertisers and those who make misstatements in their advertising will not be tolerated.

Mr. Maxwell was president of the Charleston Ad Club for two years, and his capable and earnest administration contributed considerably toward making it one of the leading ad clubs of the South.

He has placed his application for membership in the Atlanta Ad Men's Club and has enrolled as a charter member of the "500,000-by-1920 Club" launched by The Georgian.

He has many friends who predict that his success in other cities will be duplicated in Atlanta and even increased.

WOMAN JURORS SCORN STYLE OF SMART LAWYER

Beau Brummel Clothes and Bachelor Button of Barrister Fail to Win His Cause.

SAN FRANCISCO, July 19.—Personal pulchritude and unusually smart habiliments, heightened by a bachelor's button and an ingratiating manner, failed to win for Assistant District Attorney Maxwell McNutt, in his appeal to the jury of women which tried Mrs. Bertha J. Williams on an extortion charge to-day. After deliberating one hour and 55 minutes, the jury, the first in the history of the world composed of women to hear a felony case, brought in a verdict of acquittal.

"Of course she said she did what she did, but we didn't think when she said she did it, she meant she had meant to do it," said one of the jurywomen.

Hence, Mrs. Williams, attired in a fetching Milan hat and a neat white serge tailored suit, much scrutinized by the jurywomen, made discreet osculatory advances to her benefactors, and the incident was closed.

Mrs. Annette Robinson, also armored in attractive feminine fixings, was the complaining witness in the case. She accused Mrs. Williams of having written her a letter April 8, attempting to extort $150 in return for the delivery of a trunk said to have contained certain evidence which, according to the letter, would have embarrassed Mrs. Robinson, had it fallen into the hands of the police.

Meows from Limb of Tree to Voice Love

Chicago Romeo Tries Novel Method of Wooing, but Falls Into Clutches of Law.

CHICAGO, July 19.—John Wadjinski's method of love-making goes back to the days when anthropoid Romeos used to hang by their tails and carol love songs all night long. He put his theories into practice on the night of May 3. To-day he was fined $5 and costs by Judge Sabath, who could find no sympathy for the unconventional wooing.

Sophia Emmerling had retired for the night. John Wadjinski strode through the night with caveman emotions stirring in his breast. He entered the Emmerling yard and climbed a tree. He straddled a branch opposite Sophia's window and began to "meow" like a cat. To the girl thus rudely awakened he made love in a voice that could be heard for a block.

Mrs. Anna Emmerling, the girl's mother, called the police. Wadjinski was yanked from romance to the jail.

MYSTERY MAN'S NAME TO STAY SECRET ALWAYS

Operation on Brain Fails to Reveal Identity of "J. C. R." Has Baffled Surgeons.

ROCHESTER, MINN., July 19.—That "J. C. R.," the mystery patient in the Rochester State Hospital, will never know who he is nor will the world, unless friends of olden days come to the rescue, and that he will never again speak, is the verdict of the surgeons, following a remarkable operation performed upon the brain.

"It is problematical that the operation will accomplish its purpose," said C. C. Heyerdale, first assistant superintendent of the State Hospital, after leaving the operating room.

The opening of the skull revealed a large area of degenerated brain cells covering the centers of speech and memory, and an unusually large cyst containing fluid was removed. This would indicate that in times past "J. C. R." probably suffered a hemorrhage of the brain, which could have been the result of a stroke of apoplexy or an injury inflicted upon the skull or brain. The unusually large area of degeneration discourages any hope that the memory will ever be restored or speech recovered.

Gets Blow Intended For His Twin Brother

Chicago Youth Struck When Angry Swain Avenges Pleasantry His Duplicate Was Guilty Of.

CHICAGO, July 19.—William and Otto Andler, of 3751 North Whipple Street, are twins. William passed a pleasantry about a lass who was going her way with one William Dieverkorn.

Sudden anger surged through Dieverkorn, but he held himself in check and escorted the young woman home. Then he came back, met Andler on the street an gave him a jarring wallop.

Andler soon discovered that the blow was meant for his brother and that Dieverkorn got mixed in the delivery of the goods.

Otto Andler refused to rest on this explanation. He caused the arrest of Dieverkorn, and it came out in court how William got the laugh, Otto got the punch and Dieverkorn got the hook.

Judge Sabith inspected the twins, said he couldn't see any difference and dismissed the case, warning Dieverkorn to be more discriminating in the future.

OUR GREAT OFFER IS STILL OPEN TO YOU!!

For a short while longer you are offered this wonderful Money-Saving Reduction at THE GUARANTEE CLOTHING CO.'S Mid-Season Sale.

ONE-THIRD OFF | 33 1/3% DISCOUNT | ONE-THIRD OFF

ON ALL CLOTHING

Complete stock of all sizes, newest styles and latest patterns, In Mohairs, Worsteds, Serges and Norfolk Suits.

ALL SUITS THAT WERE

$10.00 REDUCED TO.....$ 6.66
$12.50 REDUCED TO.....$ 8.35
$15.00 REDUCED TO.....$10.00
$16.50 REDUCED TO.....$11.00
$18.00 REDUCED TO.....$12.00
$20.00 REDUCED TO.....$13.35

ALSO ONE-THIRD OFF ON ALL BOYS' SUITS

STRAW HAT SALE
ALL $2, $2.50 AND $3.00 HATS, NOW $1.15

SPECIALS IN FURNISHING GOODS
$1.50 Shirts Now.... 95c
50c and 75c Underwear, Now.... 39c

THEY ARE SELLING FAST---BUY NOW

GUARANTEE CLOTHING CO.

10 PEACHTREE ON THE VIADUCT

ATLANTA INVITES COMPETITION

¶ In no uncertain terms we want to correct any impression that may have arisen out of a recent publication about the City Council requiring a license tax upon visiting salesmen selling to the consumer.

¶ This matter has never come up in any meeting of our association. In fact, our members are believers in an open market; all of them sell their goods in the open markets of the world, and visiting merchants can rest assured that we desire them to have every opportunity to compare prices and values with any and all competition.

¶ The Meeting of the Southern Merchants Association has for its purpose the upbuilding and betterment of the merchants of the South and we are more concerned in its success than in any mere matter of selling merchandise.

ATLANTA MERCHANTS AND MANUFACTURERS ASSOCIATION

J. K. ORR, *President*

DORSEY FIGHTS MOVEMENT TO INDICT CONLEY

Solicitor Is Bombarded With Letters to Proceed Against Negro as Slayer of Mary Phagan.

THE GRAND JURY IS CALLED

Hottest Battle of Famous Case To Be Waged Behind Closed Doors of Inquisitory Body.

Solicitor Dorsey is fighting vigorously the movement in the Grand Jury to indict Jim Conley Monday for the murder of Mary Phagan, despite the bambardment of letters from many citizens and by the sentiment of some of its own members.

It is for the consideration of these letters and petitions, asking the reopening of the Phagan matter, that the meeting has been called.

It was in the face of Solicitor Dorsey's bitterest opposition that the meeting was called at all. Foreman Beattie issued his defi after a previous Grand Jury had been defeated in its efforts to reopen the case with a view of indicting Jim Conley and after Dorsey explicitly had expressed his strongest disapproval of such a move.

Crucial Battle Coming.

With the first skirmish won by those in favor of the indictment of Conley, the hottest battle is yet to be waged behind the closed doors of the jury room. The question first will be on whether the grand jurors consider it proper at this time to reopen the investigation whose first chapter resulted in the indictment of Leo M. Frank on the charge of slaying Mary Phagan. Solicitor Dorsey will lay before the body for the first time all of his reasons for desiring a postponement of all further investigation until after the trial of Frank.

Should the Solicitor be driven back from this position by the Grand Jury again disregarding his wishes and taking up the investigation, he will be forced to take refuge in the last ditch and make his fight against the indictment of Conley.

With all the weight of evidence which has piled up against the negro, it is regarded as beyond the realm of possibilities that he could persuade the jurors to return a "no bill" against Conley on the charge of murder. Dorsey's one remaining hope at this time would be, it is said, to induce the Grand Jury to waive definite action until after the trial of Frank, when it will be in a position to say whether an indictment shall be drawn against Conley as an accessory after the fact, to which he has confessed, or as the actual murderer.

Dorsey Refuse sto Comply.

The Solicitor's attitude in the matter plainly was shown by his statement when Foreman Beattie went to him Friday seeking to have him call the meeting. Dorsey flatly refused and said:

"The meeting's only purpose will be to exploit the evidence and embarrass the State, and I hope the Grand Jury when it meets will decide to leave the matter alone.

"The indictment of Conley at this time will be a useless procedure that will not stop the trial of Frank. It will only have a mild but undesirable effect on the State's case.

"Conley is in jail and is going to stay there for some time. He is where the authorities can put their hands on him, and he can be indicted much more properly after the Frank case has been disposed of than before, and by the delay there is no danger of a miscarriage of justice."

The Solicitor's position is attacked as palpably unfair by those who have been working to bring about the indictment of the negro. Dorsey would have the testimony of the negro accredited as that of any free and trustworthy citizen, while those opposing him declare it should be taken in the light of that of a possible murderer who is endeavoring to shift the blame on another's shoulders, they say.

Evidence More Direct.

They add that the evidence against Conley is far more direct and damning than any ever brought against Frank. They charge, on this account, that Conley has been protected and "coddled" when he should have been placed on the same basis as the other suspect in the case and should go before the jury in that aspect.

General denials were entered Saturday to the story published Friday that the Pinkertons had changed their attitude in the murder mystery and were convinced of the innocence of Frank. Chief of Detectives Lanford declared that Harry Scott had reaffirmed his belief in the guilt of Frank and the innocence of Conley, except as accessory after the fact.

Atlanta Day To Be Society Event

Knoxville Exposition Plans Feature

Mrs. Van Deventer, Daughter of Mr. Justice Lurton, to Visit City for Conservation Fair.

Atlanta Day at the National Conservation Exposition in Knoxville this fall will be one of the largest of the many special days arranged for the national fair in the East Tennessee city.

Atlanta Day, according to plans now on foot, will be largely a society function, for the members of the Woman's Department of the exposition headed by Mrs. Horace VanDeventer, a daughter of Justice Lurton of the Supreme Court of the United States, as well as Knoxville's acknowledged society leader, expect to formulate their plans so that many of Atlanta society folk will make the trip to Knoxville for that day.

In addition it is planned to make Atlanta Day at the exposition one of peculiar and intimate interest to all residents of the city.

Mrs. VanDeventer to Come Here.

The plans for this special day are now in the making. They will be matured probably while the delegation of Knoxville business men is in Atlanta next week, and later when Mrs. VanDeventer and some of her coworkers in the woman's department come to the Georgia metropolis to take up the matter with Atlanta society folk.

In the preparations for what undoubtedly will be the South's greatest exposition, the woman's department is playing no small part. In Knoxville the exposition management considers itself fortunate that Mrs. VanDeventer consented to take the direction of the woman's work. She has a very large circle of friends and acquaintancse throughout the country, in cities of the North as well as in cities of the South, and what is more, she has succeeded in interesting large numbers of society women in the work she has under way.

Miss Mabel Boardman, president of the American Red Cross Society and a woman who finds time in the multitude of her various philanthropic work to devote herself to society, will be the guest of the woman's department of the exposition on September 19. Miss Boardman to accept this invitation will be obliged to cut short her vacation, but she has gladly consented to do this rather than miss going to Knoxville. She will be made the recipient of many social favors and attentions while in Knoxville. She will be the house guest of Mrs VanDeventer.

Mrs. Hammond Interested.

Mrs. John Hays Hammond, of Washington, wife of the multi-millionaire mining engineer, who was the special Ambassador from the United States to England at the time of the coronation of King George, is another society woman who has become interested in the Knoxville show and who will come to that city for one of the special days. Mrs. Hammond is president of the National Civic Federation, which will have an extensive exhibit at the Exposition.

Mrs. John Goelet, of Washington; Miss Mabel Wetmore and other women whose names are known the country over will also be guests of the woman's department while the Exposition gates are open. Recently Mrs. Van Deventer made a trip to Nashville to interest the women of that city. On very short notice a meeting was called. Two hundred or more Nashville women went to that meeting. A number of men went also. There was much enthusiasm shown. The result was that plans were completed then and there for a Nashville Day.

More than that—the Nashville Park Commissioners, under whose auspices a splendid exhibit of paintings is being shown in the Parthenon of that city, voluntarily and as a compliment to Mrs. VanDeventer decided to continue the exhibition almost to the time set for the opening of the Conservation Exposition. Then the exhibits will be moved to Knoxville. One of them will be shown in the Art Building; the other, which is the celebrated collection owned by Charles L. Freer, a millionaire art collector, of Detroit, will be placed in the Woman's Building.

Mrs. Denney Also Active.

Mrs. VanDeventer and some of her coworkers, among them Mrs. George W. Denney, fourth vice president, who is also the president of the Tennessee State Federation of Women's Clubs and very active in the club life of Knoxville and Tennessee, are planning now to come to Atlanta within a short time to talk matters over with Atlanta women. Just when Mrs. VanDeventer and Mrs. Denney will come or where the meeting will be held has not been decided.

The fact that Atlanta business men are showing a keener interest in the exposition—which is one designed to benefit the entire South—than they have heretofore, and the chances that Atlanta will be well represented at the exposition, is counted upon to assist the women.

The woman's department has planned its work along broad lines. The stereotyped exhibits that always have been a part of women's departments in other expositions will have no place in the Woman's Building at Knoxville. The idea behind the National Conservation Exposition is one of conservation, and these women have figured it out that there is probably nothing that needs conserving more than the energies and the health of women all over this broad land.

So that is what the exhibits in the woman's department will typify to a very large extent. Of course, the things that have a peculiar interest and attraction to women will not be overlooked.

At the top Mrs. Horace Van Deventer, President of the Woman's Department of the National Conservation Exposition is shown, while the middle picture shows the Liberal Arts Building. Mrs. George W. Denny, a Vice President of the Woman's Department is shown in the lower picture.

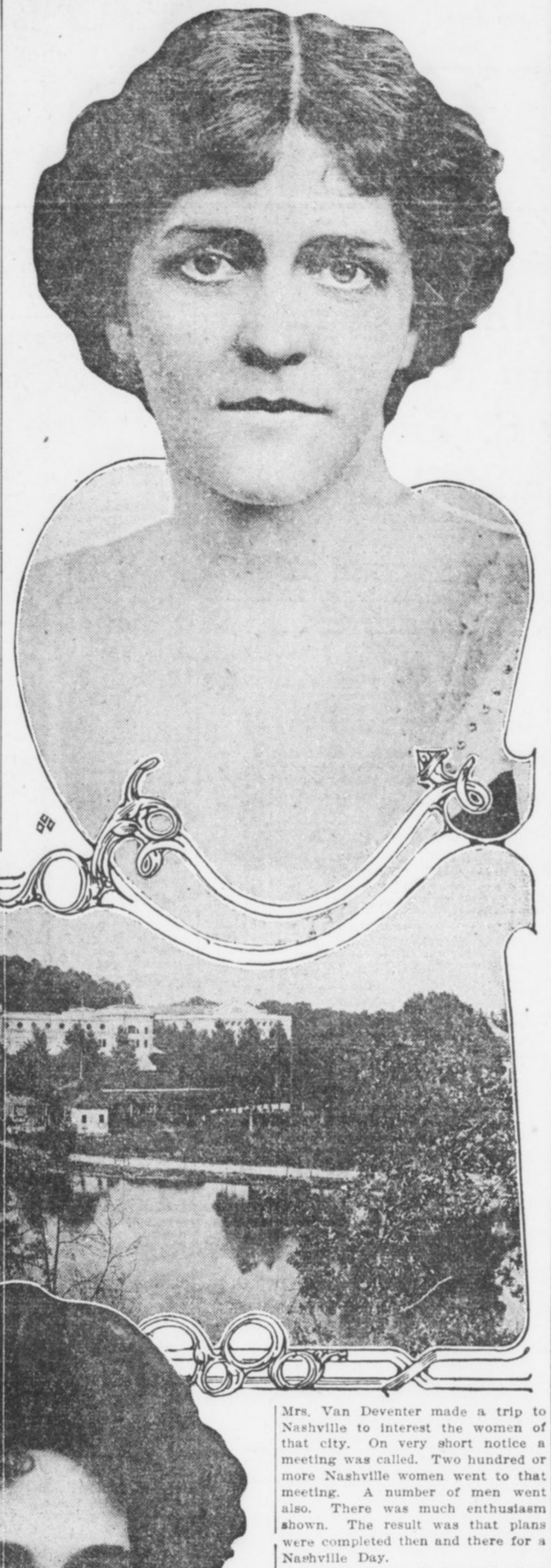





ARTIFICIAL RAIN INSTALLED ON ATLANTA FARM

Will Zimmer, C. S. Witham and Loring Brown Protect Crops With Pipe System.

"These dry nights, when my crops are burning up, I can smell that artificial rain a mile off," said a farmer in the suburbs of Atlanta.

The "artificial rain" of which he spoke is produced on three "fancy" farms within a short distance of Five Points, and, according to the unanimous verdict of Will Zimmer, C. S. Witham and Loring Brown, who own "overhead irrigation" plants, it means salvation in dry years.

Stories are told of the wonderful crops these farmers grow—two yields of Irish potatoes a year, for instance, from 200 to 300 bushels an acre—six cuttings of alfalfa, crops of beans when the market is bare and beans are worth $2 a bushel.

Yet the system is simple enough.

Pipes Supply Rain.

On posts eight feet high rest pipes about two inches in diameter. These pipes run the whole length of the fields, and the lines of pipe are twenty feet apart. About two feet apart in the pipes are tiny holes. A gasoline engine, a pump which it operates, an abundant supply of water, and the thing is done.

Six hours each evening, when there is no rain, the pump is run and fine streams of water spurt from the holes in the pipes. At high pressure, these streams are thrown almost from one line of pipe to the next. Handles at convenient intervals make it possible to turn the pipes so that the streams are deflected in any direction and the ground thoroughly soaked with the spray.

This system excels ditch irrigation for Georgia soil for the reason that Georgia clay does not soak up water from a ditch in sufficient quantities. Besides, the soil cakes when water is applied in this way. "Artificial rain," however, coming down like a mist, permeates the whole soil and brings results.

Of course, an overhead pipe system is expensive. The cost is estimated at $250 per acre. This might be reduced somewhat if the farmer performed all the labor himself, or it might easily cost more if conditions were not entirely favorable. The increased yield, however, more than overbalances this initial outlay.

Loring Brown tells of getting an $1,100 crop of Irish potatoes from an acre, under his pipe system. In reality, there were two crops, a spring planting and a fall planting, and the potatoes brought a high price because they were sold for seed.

Fail to Realize Work.

"I have only one objection to seeing Belmont farm described in the newspapers," said Mr. Brown, as he sat in a swing on his front gallery and sorted a thick packet of letters. "My objection is that people read of big yields and good profits, then are anxious to try the same methods. They want to spend a lot of money to emulate Belmont, and fail to take account of the hard work that must go with it.

"A farmer, whether he has a fancy farm or one of the old-fashioned kind, must work eighteen hours a day. He must be on the job 365 days a year. That is what many people forget.

Five years ago, drouth killed the entire crop of potatoes on Belmont. Mr. Brown estimates that dry season cost him $3,000. That winter he went to Greeley, Colo., where overhead irrigation is in use, to see if he could work out a solution of the problem—some sort of insurance against drouth. The pipe lines were the answer. Farms around Atlanta can not grow the same yields produced around Greeley, but the difference in price caused by being closer to a good market overcomes the lesser yield, and more.

Zimmer Installs System.

Mr. Zimmer, on his Kimballville Farm, installed an identical system, though on a smaller scale, and since he installed it, never has had occasion to use it. By some streak of fate, his farm has been blessed with abundant rains.

But rain is freakish in choosing its itinerary. In Atlanta itself and out as far as the Chattahoochee River rains have been sufficient this year. But beyond the river there is serious drouth. Crops are drying up. Irrigation would have been the salvation of the farmers.

And as they sit in front of their homes at night, they can smell the sweet odor of refreshed fields at Belmont—"that darn artificial rain."

WIVES CREDITED WITH KEEPING HUSBANDS ALIVE

Medical Association Finds That Benedict's Regular Existence Is Better Than Bachelor's.

Supervision by wives as a possible reason for the greater longevity of married men than of bachelors is discussed by The Journal of the American Medical Association in its editorial section of the recently published statistics on this point. There is no remark on the statistics of more suicides among married men than bachelors.

The Journal has further information indicating that careful as the married men may be, with restraint once removed through the death or divorce of the wife, widowers and grass widowers leap into indiscretions and are lopped off more rapidly than either those still in the state or those who escaped matrimony.

Live Regular Lives.

"Undoubtedly the low death rate among married men is partly due to the fact that, as a rule, those who are in good health, are readier to marry, while those with more delicate health, especially if suffering from any definite ailment, are not willing to assume the burden and responsibility of a family," says The Journal. "Another factor is that married men live much more regular lives as a rule, and consequently avoid many of the dangers of irregular living.

"This view would seem to be corroborated by the statistics as to the mortality among married men who have lost their wives either by death or divorce. The death rate among these "unmarried men" is considerably higher than that of husbands of the same age, and even as a rule it is higher than that of the bachelors of the same age.

Widowers Die Fast.

"The death rate, for instance, of widowers and divorced men between 20 and 30 is nearly double that of single men. From 30 to 40 it is only 14.1 to 12.9, while from 40 to 50 the mortality of divorced and widowers is slightly less than that of single men of the same age. From 50 to 60, however, it is slightly higher once more.

"At all these ages the mortality rate among widowers and the divorced is at least nearly and sometimes double that of married men of the same age."

Feeds Her Pet Pig With a Silver Spoon

Denver Society Woman Provides Bed of Down and Linen for Her Porcine Possession.

DENVER, July 19.—Mrs. Whitney Newton, a Denver society matron, has a new pet.

Young Robert Newton came home a few evenings ago and brought a baby pig with him.

Mrs. Newton took the squirming animal into her arms and tried to make it comfortable, but without success. Finally, in desperation, she went to the linen closet, took out a fine piece of hemstitched linen, embroidered with blue flowers, wrapped it gently about the slick little pig, then laid him cautiously upon the downy pillows beside her own.

Piggy gave a satisfied little squeak, doubled up his feet and went off to sleep happily.

This cunning act won Mrs. Newton's heart, and from exasperation she developed a positive liking for her pet. His white skin is washed, combed and perfumed and he sleeps in a downy bed every night beside his mistress. He also eats from a silver spoon.

EXCURSION

Atlanta, Carrollton, Forsyth and intermediate points to TYBEE and SAVANNAH JULY 25.
$6.00 ROUND TRIP.
Special Train—Coaches and Sleeping Cars.
Ask the Ticket Agent.
CENTRAL OF GEORGIA RAILWAY.

BANKRUPT SALE

WHOLESALE MILLINERY STOCK AND FIXTURES

Of Myers Millinery Company, Bankrupt

In pursuance of an order passed by Hon. P. H. Adams, Referee in Bankruptcy, I will receive sealed bids on the stock of millinery, consisting of items invoicing approximately as follows:

Ribbons, $5,600; wire, $194; Hat Pins, $65; Thread, etc., $288; Mourning Veils, $100; Hat Bands, etc., $378; Braid, $950; Velveteen, $98; Velvet, $1,285; English Crepe, $155; Felt, $67; Furs, $47; Maline, $367; Chiffon, $998; Scarfs, $188; Veiling, $706; Lace, $812; Mull, $124; Silk, $1,000; Plumes, $3,829; Aigrettes and Fancy Feathers, $2,800; Flowers, $3,282; Children's Headwear, $845; Ladies' Hats and Frames, $1,750. Total $26,000.

Also office and store fixtures invoicing $1,825.

Also bankrupt's leasehold interest in a five-story building equipped with elevator located at No. 39 East Alabama Street, now renting at $200 a month, lease expiring June 30, 1915.

I will accept said bids up and until 11 o'clock A. M. of Friday, July 25, next, at which time said bids will be opened at Room No. 513 Grant Building, Atlanta, Ga. Bids may be submitted as an entirety or separately on the stock or fixtures or lease and are subject to the confirmation of the court. For further information and inspection of stock and inventory apply to

H. A. FERRIS, Trustee

402 Rhodes Building, Atlanta, Ga.

Mayson & Johnson, Attorneys for Trustee.



TOOTH DECAY

MEANS

HEALTH DECAY

YOUR Loss may be irreparable, unless you have competent dental attention before it is TOO LATE.

DR. E. G. GRIFFIN'S

GATE CITY DENTAL ROOMS

24½ Whitehall St., Over Brown & Allen's

Telephone M. 1708 Lady Attendant

Hours 8 to 6. Sundays 9 to 1



Porcelain Faced Front Teeth Reinforced in Back by 24-K Gold

FULL GUARANTEE

GIVEN WITH ALL OUR WORK

Our Prices

Including use of best materials:

Set of Teeth $5
Gold Crowns $4
Bridge Work, Per Tooth - . $4
Gold Filling $1
Amalgam Filling . . 50c up
Teeth Cleaned, New Process $1 up
PLATES REPAIRED (Good as New) 50c up

CONSULTATION FREE

Try OXY-VITROID
Teeth cleaned to a pearly whiteness
Our own discovery



One Tooth, Half a Dozen or a Full Set WITHOUT A PLATE

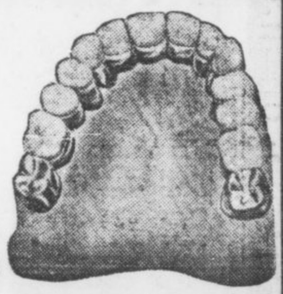

MODERN BRIDGE WORK IN HIGHEST DEVELOPMENT --- TEETH LIKE NATURE MADE THEM, WITHOUT A PLATE.

FORMAL GRAND OPENIN

Located At 95 M

SUNDAY, TO-DA

DRINK A ?

Insist On It at the Founts

FIVE CENTS

Our new plant will be located at 95 Marietta St., and ere long we will be turning out to the world the most healthful drink.

Listen! It is not an imitation, but a drink of distinctiveness, one that quenches the thirst, one that the doctor will prescribe for convalescents, a drink that is made of Pure California Concentrated Fruit Juices that act on the system s mild laxative; and last, bu not least, you can drink it and feel satisfied of restful sleep.

For full particulars hear a lecture on it Sunday, 3 P. M., at 95 Marietta St. Also get a sample glass.

We are introducing this new drink ? through The G. & B. Soda Co., and the correct name will not be known until Sept. 1st, and when it is disclosed everybody will be made happy. The new name will consist of four letters only and we are confident that you will utter it often; that is, if you are not a pessimist.

Mr. J. C. Glore in his address will utter the name 100 times, so bring your note book and take down the dope and put in the correct guess.

All our Ice Creams are the best. How could they be anything but right when Benjamin-Ozburn Co. furnish them? Ask for a G. & B. Fruit Pudding. All you can eat and feel comfortable for 25c.

King Hardware Company are hard to beat when you want anything for general use around the place. Just ask for Mr. Winn, Peachtree Store.

Loftis & Boatenreiter, 23 E. Hunter Street, furnishes quarters, making 100 per cent on their deal. They also installed our plumbing, but not at such a profit as the lease.

Reed Oil Company, North Avenue, have a fine lubricating oil in E. E. Medium. Insist on it, we sell it.

50c single gallon.

45c, 5-gallon lots.

You can get it cheaper, but the engine is the most vital part of your auto.

Davis & Belser, 132 Marietta St., furnished us with a 25c slot Electric Player, but we had it changed to 5c. Play it once. Belser needs the money.

Buehler Bros., Just Whitehall Street, furnish us our boiled ham and other choice meats. The Meat Market.

McClellan Baking Co., 46 E. Hunter Street furnishes us with our sandwich bread. pies and pound cake. Try it, if you want to be satisfied.

Hunter - Hogue Electric Company, Room 25 Moore Building, Phone Ivy 4071, did our Electrical Work. Call for them.

Shannen Refrigerators and Butcher Supply Company installed the candy refrigerator case in the G. & B. Soda Co. We could not keep our candies pure, fresh and palatable unless we used the Shannen Refrigerated Candy Case—it keeps the temperature around 60 degrees.

Herring-Hall-Marvin Co., 97 N. Pryor, furnished us a swell wall safe to keep our money in.

YES We Sell the Pure
COCO COLA
Try It



S. P. BAILEY,
Graduate of Georgia Tech in chemistry, who will tour from Atlanta to New York on motorcycle, and later over the South, introducing the new drink "?"



J. C. GLORE,
Sole owner of G. & B. Soda Company.



MASTER RAYMOND and [illegible] depicting "trade mar[illegible]

U WANT WHAT U WAN



RAYMOND GLORE, tickled over the new drink "?." Shut your eyes and open your mouth.

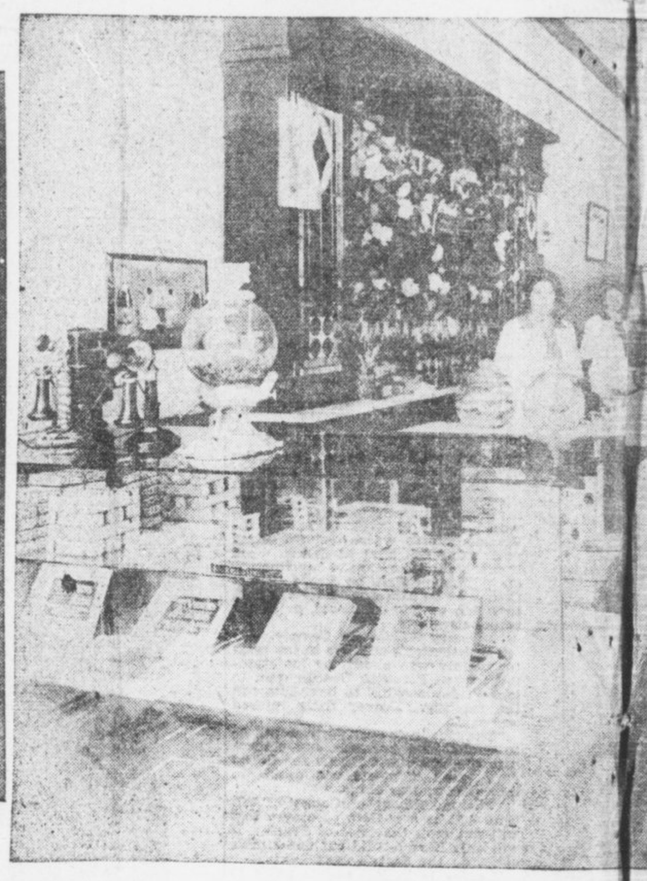

Interior of the Most Up-To-Date, Sanitary Ice Cream Par[illegible]

Our aim is to please the public, and give thorough and prompt service. We are the first to establish a store of this kind which employs young ladies who are experienced in the art of Soda dispensing, Lunch and Cigar serving in Atlanta, and we earnestly hope to be favored with your patronage—2 minutes from Five Points.



Exterior of G. & B. Soda Company.

NG OF G. & B. SODA CO.
Marietta Street
Y, AT 3:00 P. M.



, DOROTHY GLORE,
ar" for new drink "?."

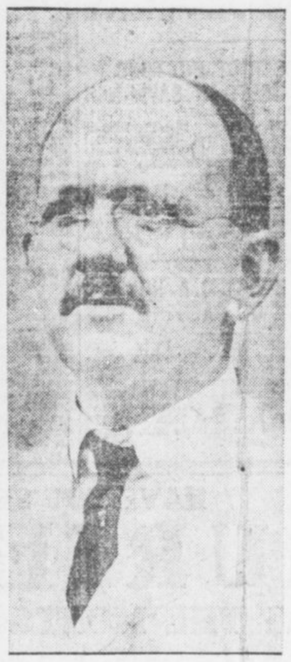

COL. VIRGIL JONES
Originator of new drink "?"



C. J. BLACK,
Formerly of Jacobs, who will also tour the State on motorcycle introducing and selling the new drink "?"

NT WHEN U WANT IT



r, Lunc hionette and Cigar Store in the Country.



Little DOROTHY GLORE, drinking "?." It tickles the palate and makes you glad, happy and joyful.



home of the New Drink "?"

YES We Sell the Best
GASOLINE
and Auto Oil

Our Gasoline is the best obtainable. We sell 100-gallon ocupon books. No time to lose when you get it. See Glore for prices.

Try a G. & B. Special Smoker; the Hava Lanta Company make them for us, and they sell 5c straight. Nothing like building a trade on a good article.

The Soda Fount, Lunch Counter and Steam Table installed in The G. & B. Soda Co. were furnished by the Bishop-Babcock-Becker Co. and is one of the most down-to-date sanitary founts in Atlanta. Just get a drink if you don't believe this statement.

Frank E. Block Company candies for us. Everybody likes them and then they are made in Atlanta.

Standard Chocolates, per pound 60c
Extra Superb Chocolates, per pound 80c
LeTriumph de Perfection, pound $1.00
Maraschino Cherries, Chocolated, pound 50c
Saturday Candy, pound. 29c

J. N. Hirsch, one of the largest tobacconists in the South, furnishes the G. & B. Soda Co. their cigars, cigarettes and tobacco, and they are fresh. He is only in the block below.

Well, well, well! Who said Whittier Mfg. Co., 116 W. Mitchell St., could not build and finish the swellest cigar fixtures in the country? He even ships his product up to Michigan.

The Liquid Carbonic Co. furnished the soda fount supplies and syrup extracts, and if you want anything better you are hard to please.

Pittsburgh Plate Glass Co. furnished plate glass, Velumina flat wall finish and all interior enamels for G. & B. Soda Co.

Kress needs no advertising. Without his two stores Atlanta would be prehistoric.

Chamberlin-Johnson-DuBose Company, Atlanta, New York and Paris, furnished draperies, linoleum and all the artistic fancy touches. Well you know how they do things. "Oh, you Bartow Smith."

Well, The Atlanta Gas Light Co., and the Georgia Railway and Power Co. are our friends and we are theirs.

SOMETHING
Of The
G. & B. SODA CO.
95 BROADWAY (Marietta St.)

Mr. J. C. Glore conceived the idea that Atlanta's good people wanted a place to rest, enjoy themselves and eat, drink and smoke the best—not in the busy center of the great city, but on some prominent street just two minutes from Five Points; hence you have "U want what U want when U want it."

Our object is for pecuniary gain, which results from your patronage. Now, all we ask of you, dear readers, is to just pay us a visit—and we have made a customer, and you have made no mistake, but profited thereby.

We deliver drinks, sandwiches and box lunches of superfine quality, and our service is second to none. Just try us; if we please you, tell others; if not, tell us.

Sanitary Drink Holders
Furnished By

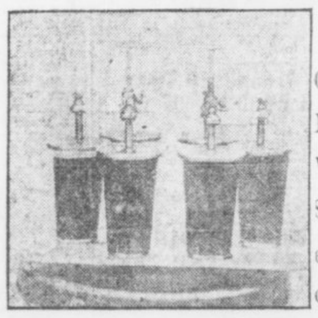

CARROLL & GREEN
General Sales Agents, No. 4 North Pryor St. We have two of their Sanitary Drink Holders. Greatest invention of the age.

Savannah — Latest News of South Georgia — Waycross

EXPRESS CLAIM OFFICES TO BE CONSOLIDATED

Savannah To Be Headquarters of Florida, Georgia and Southeastern Divisions of Company.

SAVANNAH, July 19.—Consolidated claim offices of three divisions of the Southern Express Company will be located in Savannah after August 1, in pursuance of an order promulgated from the general headquarters of the concern several days ago, official notice of which has just been received here. Simultaneously general claim offices will be opened in Richmond and Chattanooga.

Claim departments distinct and separate from the other branches of the company's business, will be an entirely new thing with this big corporation. W. K. Weaver, of Savannah, chief clerk in the office of Division Superintendent C. C. Wolfle, will be in charge of the consolidated claims office here.

Heretofore it has been the practice of the company to have small claims departments in the offices of each division superintendent, and with him as the chief claim agent.

The offices in Savannah will bring about the consolidation of the claims department of the Florida, the Georgia and the Southeastern divisions of the company. The headquarters of the Florida division have been in Jacksonville, while those of the Southeastern division have been in Atlanta. The Georgia division headquarters have always been in Savannah.

The consolidation will bring 42 new employees of the company to this city. About 25 of these will come from Atlanta, while the others will be transferred from Jacksonville.

The establishment of the claim office at Richmond will embrace the offices now at Wilmington, N. C.; Charlotte and Norfolk. The Chattanooga office will embrace all of the Western division of the company.

Savannah to Rush Work on Incinerator

Destructor Company Already Has Force of Men at Work Laying Foundation of Plant.

SAVANNAH, July 19.—No time is to be lost in building the refuse incinerating plant. Work of laying the foundation has already commenced. The details of the contract between the Destructor Company and the city have been agreed upon and the contract signed.

A force of men engaged by the Destructor Company has started work on the foundation work. The man who is to direct the work for the company will arrive in a few days, Chief Engineer E. R. Conant to have general supervision of the work. The plant is to cover an area 100 by 60 feet.

Court Calls Both of Boy's Parents Unfit

Serious Charges Are Made Against Proprietor of Inlet Hotel at Tybee and His Wife.

SAVANNAH, July 19.—So serious are the charges and counter-charges in the alimony case of Mrs. Annia Jones against W. A. Jones, proprietor of the Inlet Hotel at Tybee, that Judge Walter G. Charlton has stated from the bench in the Superior Court that he doesn't consider either the father or the mother fit to have the custody of their four-year-old son.

Witnesses testified to alleged misconduct of Mrs. Jones during the absences of her husband, who is an engineer on the Tybee Branch of the Central of Georgia Railroad and obliged to spend a portion of his time in the city. Other witnesses testified to gross neglect and misireatment of Mrs. Jones on the part of her husband.

HAYNES DITCH COMPLETE; FINE CORN CROP IS RESULT

SAVANNAH, July 19.—Just returned from North Georgia, where he has spent several weeks in the survey of a large tract, Engineer J. V. Phillips states that the big Haynes ditch is now completed, and for the first time in many years corn is growing on either side of it. The crop is now in excellent condition, he said, and the people in that section are highly pleased.

SAVANNAH MILITIA TO HAVE RIFLE MATCH LABOR DAY

SAVANNAH, July 19.—The Savannah Military Rifle Association has selected September 1, Labor Day, as the date for the rifle match on the Rose Dhu range. The shoot will be for several very valuable trophies and medals. Besides members of the association the First Regiment, the Georgia Hussars and the Volunteer Guards will be eligible.

SAVANNAH BANKS IN FINE SHAPE, SAY INSPECTORS

SAVANNAH, July 19.—Completing their second semi-annual and final examination for the year of the State banks in Savannah, Inspectors J. L. Dent, N. L. North, A. W. Arnold and D. F. McCoy have gone to Atlanta, where they will examine other States banks. The examiners stated they had found the Savannah banks in splendid condition.

COMMITTEE IS SILENT ON BARROW MISSION

SAVANNAH, July 19.—With the exception of John Rourke, Jr., the committee that went to Washington to protest against the appointment of D. C. Barrow as Collector of the Port at Savannah have returned. The members will not discuss the result of their mission, except to say that they saw President Wilson and chatted with him for several minutes. They called on Senators Bacon and Smith and had lunch with the latter.

Playground Question Rests With Militia

Savannah Volunteer Guards and Georgia Hussars Must Vote to Give Land for Purpose.

SAVANNAH, July 19.—Whether the Park Extension will be converted into a model playground and athletic park has not been finally determined. The Savannah Volunteer Guards and the Georgia Hussars, the two military organizations which have not yet given their consent and approval to the plan, have not taken action in regard to the matter.

No special meeting of the Hussars has been held, owing to the absence from the city of Captain Frank P. McIntyre. The Guards have discussed the matter, but owing to the fact that no definite proposition has been put up to them, they have neither approved nor disapproved the plan.

The extension is under the control of the military and the city jointly, and has been set aside as a drill ground.

Count in Savannah Works as Cobbler

Russian Banished In Political Activity Speaks Five Languages and Claims Noble Title.

SAVANNAH, July 19.—Banished from the land of his nativity because he took active part in a political agitation for a constitutional form of government, Marius DeSopodzko, of Lithuania, Russia, who exhibits papers and credentials, which he says are his claims to the title of count and the estates of a rich and noble family, has been working in Savannah for the last two weeks, endeavoring to learn the trade of a cobbler. The man came to Savannah from Cuba. He speaks five languages.

Speer Investigator Again in Savannah

Lewis Arrival Surprise, as It Was Thought That His Work Had Been Completed.

SAVANNAH, July 19.—Inspector Lewis, of the Department of Justice, who has for several weeks been assigned to the task of investigating the record of Judge Emory Speer, of the Southern District of Georgia, appeared again in Savannah this week.

The reappearance of the inspector was something of a surprise, as it was generally understood that he had completed his work here and had gone to his summer quarters on the Great Lakes.

Temptations of Men Drive Girl to Poison

Statesboro Girl Takes Iodine in Front of Casino at Thunderbolt—Act Long Contemplated.

SAVANNAH, GA., July 19.—Driven to desperation by temptations put in her path by men is the reason given by Miss Tynie Boylston, 18 years old, for her attempted suicide by drinking iodine on the grounds in front of the Casino, Thunderbolt, several nights ago. The girl is now entirely recovered and repentant. Letters left by the girl, who came here recently from Statesboro, indicate that she contemplated the deed for days before the actual attempt was made.

EARLY REPORT WANTED ON SAVANNAH AFFAIRS

SAVANNAH, July 19.—Mayor Richard J. Davant has written to the general office in New Orleans, of the auditing company which recently checked up the books and affairs of the city government in Savannah requesting that a full and complete report on the result of these investigations be rendered at the earliest possible moment. The Mayor thinks that the matter of installing a new system to keep track of the affairs of the municipal government has been hanging fire long enough.

SEVENTEEN HEIRS WILL DIVIDE LYONS ESTATE

SAVANNAH, July 19.—All the property left by the late John Lyons, Sr., goes to his wife during her life and at her death is to be divided among his sons and daughters, of whom there are seventeen, according to the provisions of his will, petition for probate of which in solemn form has been filed in the Court of Ordinary.

BABY IS STRANGLED TO DEATH BY GRAIN OF CORN

SAVANNAH, July 19.—A grain of corn lodged in the lower end of his windpipe, Frederick I. Harrington, the 14-month-old son of Mr. and Mrs. Thomas J. Harrington, of Ludowici, strangled to death after being brought to Savannah for treatment.

CUBAN BUSINESS MAN SEEKS SAVANNAH TRADE

SAVANNAH, July 19.—Edward Roth, of Havana, Cuba, is in Savannah to gather information on local manufacturers in connection with the proposed establishment of larger trade relations between this port and Havana.

Mrs. John Harllee Carmichael

Of Savannah, who before her recent marriage was Miss Katherine Wilson, of Waycross. She is one of the most popular young matrons in Savannah society.



Savannah to Ask Civil Service Law

Police and Fire Departments To Be Put Under Regulations—Efficiency Tests Are Planned.

SAVANNAH, July 19.—Alderman George B. Elton's civil service bill will be introduced in the Legislature during the present session.

The special committee appointed by the Mayor to investigate the civil service regulations in other cities has completed its work and recommended the introduction of the bill at the present session. The measure will be immediately advertised for the specified period.

If the bill passes, the Mayor will be authorized to appoint a special committee of three, to be known as the Civil Service Commisson, this commission to have entire charge of the administration of the civil service law in the city. The bill provides that the police and fire departments be placed under civil service, the idea being to divorce these departments from politics.

The bill provides for efficiency tests for the members of the police and fire departments. The selection of appointees will be governed by their moral, mental and physical fitness, and their tenure of office will not depend on the vagaries of politics. They would not be subject to removal unless it were proved that they had been guilty of misconduct or that they were otherwise unfit for their positions.

Whether the bill will pass the Legislature is a question. Its passage will be determined largely by the attitude of the Chatham County Representatives toward it. If a majority of the legislators from this county agree it is a good measure, it probably will go through, but if there is a difference of opinion among the legislators, its defeat is pretty well assured.

LIARS' CONTEST ENDS IN TIE, ANOTHER IS TO BE HELD

WAYCROSS, July 19.—Because three well-known citizens tied for first place in the liars' convention just held in Waycross, it has been decided to hold a second convention to break the tie. The Moose Club is responsible for the inauguration of the novel convention and has decided to present an additional prize to the winner in the next.

City Officials Will Take Turn as Mayor

Savannah Executive Now Plans Regular Daily Period for Conferring With City Employees.

SAVANNAH, July 19.—Hereafter city officials will be shown no favoritism when they call on Mayor Richard J. Davant on city business. They will have to take their chances along with everybody else. If one of the humblest citizens happens to get into the Mayor's reception room first the city official will have to wait his turn.

Mayor Davant has given his secretary instructions to this effect, and they will have to stand until a system of office hours which the Mayor has in mind can be put into effect.

It is the Mayor's plan to set aside a certain hour each day for interviews with city officials on city business. This hour will be made known to the people, and callers other than city officials will not be allowed to see the Mayor during that period. Another hour—or two, if necessary—will be set aside for the public.

At present there is no system of this sort at the City Hall, and the callers see the Mayor whenever their time comes. Heretofore city officials have been given precedence over all others irrespective of the time they arrived or how many people are ahead of them.

It has been the case that a city official was admitted to the Mayor the moment he arrived at the office, no matter if a dozen or so people had been waiting for some time for an interview.

COURT OF APPEALS UPHOLDS REFUSAL OF NEW TRIAL

WAYCROSS, July 19.—Lige Lane, a Clinch County negro now under death sentence for assaulting a white woman in Clinch County early this year, is being held in Waycross for safe-keeping and will hear his death sentence pronounced soon by Judge T. A. Parker, of the Waycross circuit. A motion for a new trial was refused by Judge Parker, whose decision has received the backing of the Georgia Court of Appeals.

For social news of the South see page 10 this section and the society section.

JURY BELIEVES BULLARD TO BE SPAIN'S SLAYER

Investigation of Death of Eccentric and Wealthy Farmer Ends in Coroner's Verdict.

WAYCROSS, July 19.—The Clinch County Coroner's Jury investigating the mysterious murder of Mack Spain, an eccentric and wealthy farmer, has returned a verdict accusing Tom Bullard, a white man just entering the twenties.

Bullard is the man who found Spain's body, or rather informed searchers of the place where the body could be found. His part in the search for the body is one thing that has turned suspicion to him, as it is alleged he told members of the searching party Spain's body was on the edge of a pond and could be seen easily. When found the body was in a location that made it impossible for any one to see it from the place Bullard said he was when he first discovered the farmer's remains.

At least one more white man, and officers are inclined to believe a third, may become implicated. Bullard has steadfastly refused to make any statement beyond saying that he knows nothing of how Spain was killed.

Another arrest may be made within a few days. Both men suspected of knowing something of the death and the robbery have been found and it is declared will not be able to get away. Sheriff Lee, of Clinch, has been in Waycross working on a clew that he found near Spain's home and this, it is said, will fix the responsibility for the murder beyond any doubt. No one has been able to ascertain how much was taken from Spain, nor where it was put. Bullard has told officers nothing that will aid them in this respect.

3 Hurt in $15,000 Fire at Waycross

Guest of Burned Boarding House Loses $400 Ring and $130 In Cash.

WAYCROSS, July 19.—Three persons were injured, one seriously, and property worth $15,000 was destroyed in an early morning fire on Elizabeth street to-day which destroyed the boarding house operated by W. A. Jones. The boarders escaped in their night clothes.

L. B. Boggs, City Building Inspector, injured a foot; A. C. Monroe, a fireman, was hit on the head by a falling timber, and F. D. Rexler was badly burned about the face and arms.

J. W. Cox, a boarder, lost a $400 diamond ring and $130 in cash. L. B. Harriell, owner of the house, estimates his loss at $5,000, with partial insurance.

Granite Hen House To Foil Marauders

Flock Reduced to Lone Hen, Moultrie Man Lays Plans for Burglar-Proof Building.

MOULTRIE, July 19.—R. B. Vick has a unique plan for defeating the evil intentions of chicken thieves, his once flourishing flock having fallen into their hands until now he has but one lone hen.

Vick is going to lay the cornerstone of a granite chicken coop in a few days. He hopes in this manner to foil marauders. He has posted at his front gate an invitation to all chicken thieves to be present at the ceremony and inspect the plans.

Every door and window will be double locked and barred and rigged with wires in such way that if one is touched an alarm will be sounded.

Sweetheart False; Indian Girl Ends Life

Ute Maid Leaps From Rock of Legendary Fame When She Finds Love Faithless.

MEEKER, COLO., July 19.—Zanaida, niece of Chief Whispering Pine, of the Ute reservation, and a girl of unusual charm committed suicide by leaping from Suicide Rock, a stone monument of legendary fame which rears its head at the foot of the reservation and has been the means of many grim tragedies by heartbroken maidens of the Ute nation.

Zanaida was courted by many of the young braves. She fell in love with the handsomest man and the day was set for the ceremony. Elk Tooth suddenly deserted her for another girl of the tribe, and, heartbroken, Zanaida sought surcease in death.

Siwash Has First And Only Car Ride

Chief Seattle's Cousin Says He Is Now Ready to Go to Happy Hunting Ground.

SEATTLE, July 19.—Chief Seattle's first co usin, "Port Angeles Bob," age unknown, and who has lived in the outskirts of Port Angeles since the earliest settlers can remember, set foot in Seattle the other day, took his first ride on a street car, saw some moving pictures, paid homage to the statue of Chief Seattle, and declared his resolve to return home and remain contented there until he goes to the happy hunting grounds.

FARM UNION TO UNITE FORCES WITH TOILERS

Federation of Labor and Agricultural Organization to Co-operate Closely if Plans Mature.

WAYCROSS, July 19.—Plans that are expected to aid the proposed consolidation of work of the American Federation of Labor and the Farmers' Union were discussed at length in Waycross to-day when a joint committee representing the trade unionists and the Ware County Farmers' Union held a conference.

S. B. Marks, president of the Georgia Federation of Labor, and Robert Fechner, secretary, attended, as did President James Cowart, of the Ware County Farmers' Union.

It is not proposed that the National Farmers' Union and the American Federation of Labor shall affiliate and become one big organization. The movement seeks only a unity of purpose—close co-operation for mutual welfare.

Following the conference it was announced that a joint meeting of the State executive committees of the Farmers' Union and the Georgia Federation of Labor would be called. When this is done it is expected that the national organizations will adopt a similar plan for use in the entire country.

Worth $250,000 Now, Still 'Bucks' Wood

E. G. Kastenhuber's Only New Plans Are to Widen Scope of His Laboratory Work.

WAYCROSS, July 19.—Finding himself in possession of cash and property worth a quarter of a million dollars has not caused Edwin G. Kastenhuber to change his way of living. If anything, he is working harder now than before. He can be found any morning just at daylight out in his backyard cutting wood. That's his first morning work at home and he refers to it as his "exercise."

Plans for more extensive laboratory work have been made by Mr. Kastenhuber and with the means at hand to carry them out, he expects in a short while to demonstrate some valuable formulae. One of his successes is a mixture of ordinary South Georgia sand with chemicals, forming a hard tile, colored in any way desired. Fancy bricks made by him have withstood all kinds of tests.

Discussing the new turn of events, Mr. Kastenhuber says he does not feel any different since getting $250,000.

"In my new laboratory I will have fitted up special quarters for students and will have a department open to the medical profession. The best time I can have is when I am working, and I am certainly not going to start loafing just because I am well fixed," he said.

Storm Does Damage In Moultrie Section

Naval Stores Operators and Farmers Suffer Loss From Wind, Rain and Hail.

MOULTRIE, July 19.—The terrific wind and electrical storm that swept over this section last night wrought considerable damage over a wide area.

At Omega, just north of here, several houses were unroofed, while three were blown to the ground, the inmates escaping death in a miraculous manner. Pine trees boxed for turpentine snapped in two and the loss to naval stores operators will amount to hundreds of dollars. In the eastern part of the county a torrential rain, accompanied by hail, devastated crops. In Moultrie lightning struck one house. The high wind blew over a church in the suburbs.

Girl Bride Sees Husband Convicted

R. L. English Is Found Guilty of Stealing Wire from Savannah Electric Company.

SAVANNAH, July 19.—With his pretty wife, not yet out of her teens, sitting in the courtroom, R. L. English has been tried and convicted in the City Court of the larceny of copper wire from the Savannah Electric Company. Mrs. English, hardly more than a girl, clad in a pink summer dress and wearing a big leghorn hat with a wreath of red roses, sat calmly through the trying ordeal. Mrs. English maintains that her husband is innocent of any intentional wrongdoing.

Indian Papoose Is Raised by Soldiers

Full-Blooded Modoc, Back at Old Home, Tells Romantic Story of Early Life.

KLAMATH FALLS, July 19.—Kit Carson, a full-blood Modoc, visited his native land a few days ago for the first time since his babyhood.

The story of the life of Carson is unique. In 1852 a detachment of Government troops was sent to the Klamath country to quiet reported uprisings among the Indians. A large band of Indians had established a village on the shore of the lake. When the Indians caught sight of the soldiers they made a hasty departure.

Kit Carson, who was then about a year old, was left behind by his frightened mother. It was difficult for the soldiers to determine what to do with the child. Finally a soldier named Woods asked that he be permitted to adopt the boy. He gave the little fellow the name of Kit Carson and found him a temporary home with a Spanish family at Yreka.

Police of Waycross For 'Slashed Skirt'

Men, Not Women, To Be Arrested if Latest Style Causes Too Much Excitement.

WAYCROSS, July 19.—Wearers of the new style "slashed skirt" have nothing to fear in Waycross. The police will not arrest wearers of the new skirt, but will see that men do not let their curiosity make them obnoxious.

The first time a slashed skirt was seen here the wearer paraded up and down one of the city's main business streets and as long as she was on the street there was an unusual number of men found "strolling"—none of the strollers getting very far from the skirt. It is said that a number of women here have purchased the slashed skirts and after trying them on at home, have sewn up most of the slash or worn the skirt with a petticoat.

FIRST DISTRICT DOCTORS TO MEET IN SAVANNAH

SAVANNAH, July 19.—Physicians from all over the First Congressional District will assemble in Savannah Monday for the midsummer meeting of the District Medical Society.

An interesting program has been arranged. Mayor Richard J. Davant will welcome the physicians to Savannah.

In the afternoon the doctors will go to Tybee for a dip in the surf, and at night they will enjoy a banquet.

SAVANNAH Y. M. C. A. BOYS LEAVE ON CAMPING TRIP

SAVANNAH, July 19.—Fifty boys from the Young Men's Christian Association went to Warsaw Island Friday for a two weeks' camping trip. The Girl Scouts, who have been on the island for the last ten days, returned to Savannah in the boat that took the boys down. The trip of the boys is in charge of A. W. S. Chairsell.

SOLDIERS REST AT ST. SIMONS CAMP SUNDAY

Second Regiment Gives Big Dance on Island Saturday Night—First Dress Parade.

ST .SIMONS, July 19.—Sunday will be a day of rest for the Second Georgia Regiment, and the men will be given a chance to get acquainted with the historic island. There will be nothing to do until the big dress parade at6 o'clock in the afternoon.

The first dress parade was held Saturday afternoon. The regimental dance was given on Saturday night, the Second Regiment Band furnishing the music. The boys turned out in force with their brass buttons, to the delight of the girls on the island. So far this has been the big event of the encampment. On Saturday the officer of the day was W. G. Fage, and officer of guard, J. J. West, both of Albany.

CRACKER CLUB TO STAY OUT OF SHERIFF'S RACE

SAVANNAH, July 19.—There will be no indorsement of a candidate for Sheriff of Chatham County by the Cracker Club. It had been stated that an effort would be made to have the club indorse Robert Sausey. The supporters of Colonel Merrett W. Dixon expressed gratification when the announcement was made that the club would not make an indorsement.

HAVE YOU SEEN
AURIEMA
AT THE MONTGOMERY?
If you see him on the street and stop him, he'll give you a pass to the best picture show on earth
THE MONTGOMERY

Toasts While You Eat
Guaranteed 3 Years
$1.95 Postpaid

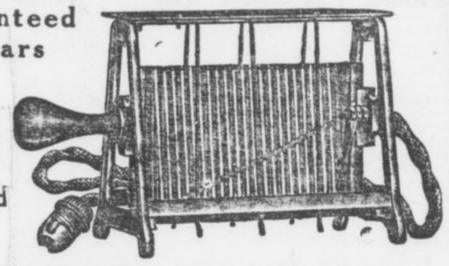

"O. K." Toasts at Table

The O. K. Electric Toaster gives you the pleasure of toasting right on the table while you eat. It means no gas or kitchen odors, no burnt toast or burnt fingers. With the O. K. Toaster you toast while you eat.

Unusual Price 3-Yr. Guarantee — You cannot buy an electric toaster anywhere near as good as the O. K. for anywhere near the price of the O. K. The 3-year guarantee is absolute. If, within 3 years, the O. K. becomes defective, we will replace it with a new toaster.

The O. K. Toaster is a bargain you cannot find anywhere else. It is 8 inches wide and stands 5 inches high. It has a 6-foot asbestos-lined cord and it is heavily nickel plated. Is for direct or alternating current, 100 or 125 volts.

10-Day Trial Send Coupon — Send for the O. K. Toaster this very day. Toast with it for 10 days and if it is not O. K. in every way, just return it and your money will be refunded. Be sure to send coupon as no orders can be filled without coupon. The coupon is worth real money.

Dries Hair Quick

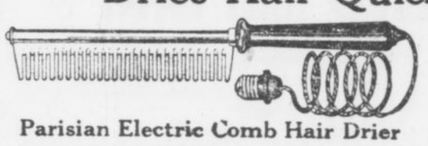

Parisian Electric Comb Hair Drier
$1.95 Postpaid
3-Year Guarantee

Every Woman Needs It

There is not a woman, young or old, who does not need the Parisian Electric Comb Hair Drier. In one minute it is ready for use; in 15 minutes it has dried your hair perfectly. All the electricity goes into heating the comb; no electricity comes in contact with the user. The comb is never hot enough to injure the hair. The Parisian Electric Comb Hair Drier is 11 inches long, with a 6-foot cord. It is of aluminum and is highly polished. It can be attached to any 100 to 125 volt electric light socket, either direct or alternating current.

Special Price — This Comb has never been offered at less $3.00. By a special arrangement with the manufacturer, we are enabled to offer it at the special price of $1.95, postpaid, with each Comb goes this unconditional guarantee—If, within 3 years, it proves defective, we will replace it with a new Comb.

10-Day Trial — Send for the Parisian Electric Comb and Drier to-day. Use it 10 days. If not altogether satisfactory return it and your money will be returned. Be sure to send coupon with order. No orders can be filled without coupon.

COUPON
This coupon and $1.95 entitles sender to one O. K. Electric Toaster or one Parisian Electric Comb and Drier on 10 days trial.
Western Merchandise & Supply Co., Chicago, Ill.

WESTERN MERCHANDISE & SUPPLY CO.
326 West Madison Street, Chicago, Illinois.

Macon — Latest Middle Georgia News — Augusta

AUGUSTA SEEKS TO STRIP POLICE CHIEF OF POWER

War Is Declared Between Chairman of Board and Head of Law Enforcement Force.

AUGUSTA, July 19.—War has been declared between Chairman E. J. Lyon, of the Board of Police Commissioners, and Chief of Police George P. Elliott.

At a recent meeting of the board the statement was made by one of the members that Elliott had ignored and shown a contempt for Chairman Lyon and that during the administration of Chairman T. M. Philpot, Lyon's predecessor, the Chief had shown an utter contempt for him.

At that meeting a resolution was introduced to change the rule of the board which says the Chief shall take his orders from the board only and to make it read that the Chief shall take his orders from the board, and when the board is not in session, from the chairman.

Action was postponed because of the absence of the Chief.

Kept in Solitary Confinement.

The cause of the trouble covers a multitude of alleged deeds of commission and omission on the part of Elliott during the past three years. The straw that broke the camel's back, however, is recent.

The story is that the Chief had a white man arrested and locked up in a cell apart from anyone else, and ordered that no one be allowed to see him. One of the commissioners was interested in the prisoner and he visited the barracks and asked the lieutenant in charge to let him see him. The lieutenant replied that the Chief had issued orders for no one to see him and that the Chief had gone for the day. Efforts to communicate with the Chief were unsuccessful and, although the commissioner is said to have stormed and begged, the lieutenant was obdurate.

The commissioner then went to see Chairman Lyon and the latter returned to the barracks with him. Lyon is said to have ordered the lieutenant to allow the commissioner to see the prisoner in question and the chairman himself was then told that it would be impossible because the Chief's orders could not be disobeyed.

"The Chief is boss around here," one of the officers is reported to have told Chairman Lyon.

Would Take Away Authority.

The chairman and the commissioner went away boiling over with rage. They determined to have a reckoning day with Elliott and now he is to be stripped of his authority. His champion is the Mayor, who says that he is the best Chief Augusta ever had.

Chief Elliott has had a rather stormy career as Chief of Police. He first became head of the police department in January, 1910. He was a major of the Third Battalion, National Guard of Georgia, at the time and he endeavored to rule the police department along similar lines to the Georgia militia. He has had trouble from the start with the public and with his superior officers.

Farmers' Club of North Georgia Meet

Savannah Valley Association Now Comprises Ten Organizations and 700 Members.

AUGUSTA, July 19.—At Aiken, S. C., 2,000 people gathered Wednesday for the annual meeting of the Savannah Valley Associated Farmers' Clubs. It was the ninth annual meeting of the organization and was the most largely attended in its history.

A little over eight years ago four farmers' clubs of the Savannah Valley in the vicinity of Augusta met together and formed the Associated Farmers' Clubs with Dr. Joseph E. Greene, of this city, as president, and Dr. W. E. Mealing, of North Augusta, S. C., secretary and treasurer. These officers have been re-elected at every annual meeting held since that time and the organization has grown from four clubs to ten, and from a membership of 150 farmers to 700. With their families they represent about 4,000 people.

The organization is now composed of the following clubs: Richmond County Agricultural Society, Meriwether Farmers' Club, Schultz Hill Agricultural Club, Beech Island Club, Aiken County Club, Edgefield Agricultural Society, Clark's Hill Agricultural Club, Bennett Spring Agricultural Club, Myers' Hill Agricultural Society and the Ellenton Agricultural Club.

The farmers' clubs, both through the individual clubs and the Associated Clubs have revolutionized farming in this section of Georgia and South Carolina. Their slogan is "intensify and diversify."

PEACH SHIPPING NEARLY ENDED; 900 CARS SENT

MACON, July 19.—Local railroad men report that the peach movement from this part of the State practically is at an end. So far about 900 cars have been shipped, and it is not thought that the remainder of the crop will exceed 100 cars.

This is the smallest production in recent years, but the prices have been exceptionally good, and the cars have averaged $1,500 on the Northern markets. This makes the total income from the sale of peaches in this territory in excess of $1,250,000.

LAURENS CHURCHES HOLD BIG COUNTRY REVIVALS

DUBLIN, July 19.—This is the season of revival meetings in Laurens County, and at the country churches especially the people are meeting at a good portion of them daily, enjoying an all-day service with dinner on the grounds. From now until September there will be from one to a half dozen meetings in the county at a time. Every preacher in this section will be busy for the next six weeks.

For social news of the South see page 10 this section and the society section.

Senator's Election Costly in Richmond

Expense Averaged 66 Cents Per Ballot, and Ranged From 27 Cents to $5.85.

AUGUSTA, July 19.—The election held last Tuesday for United States Senator was probably the most expensive ever held in Richmond County, for each vote cost the county an average of 66 cents. There was a total of 266 votes cast, and the cost of the election was $177.

Secretary J. M. Haynie, of the County Commission, has compiled some interesting figures on the subject. The cost ran from 27 cents per vote in the First Ward to $5.85 in the 1269th District. In the city the managers were paid $5 each and one of the managers was paid an extra $2 to bring the ballot box to the courthouse. In the country the managers were paid $3 each.

Miss Helen Nowell

Who is being tendered a series of parties while the guest of Misses Lucile and Mary Goodrich, of Inman Park, Atlanta. She is a popular member of Augusta's younger social set.

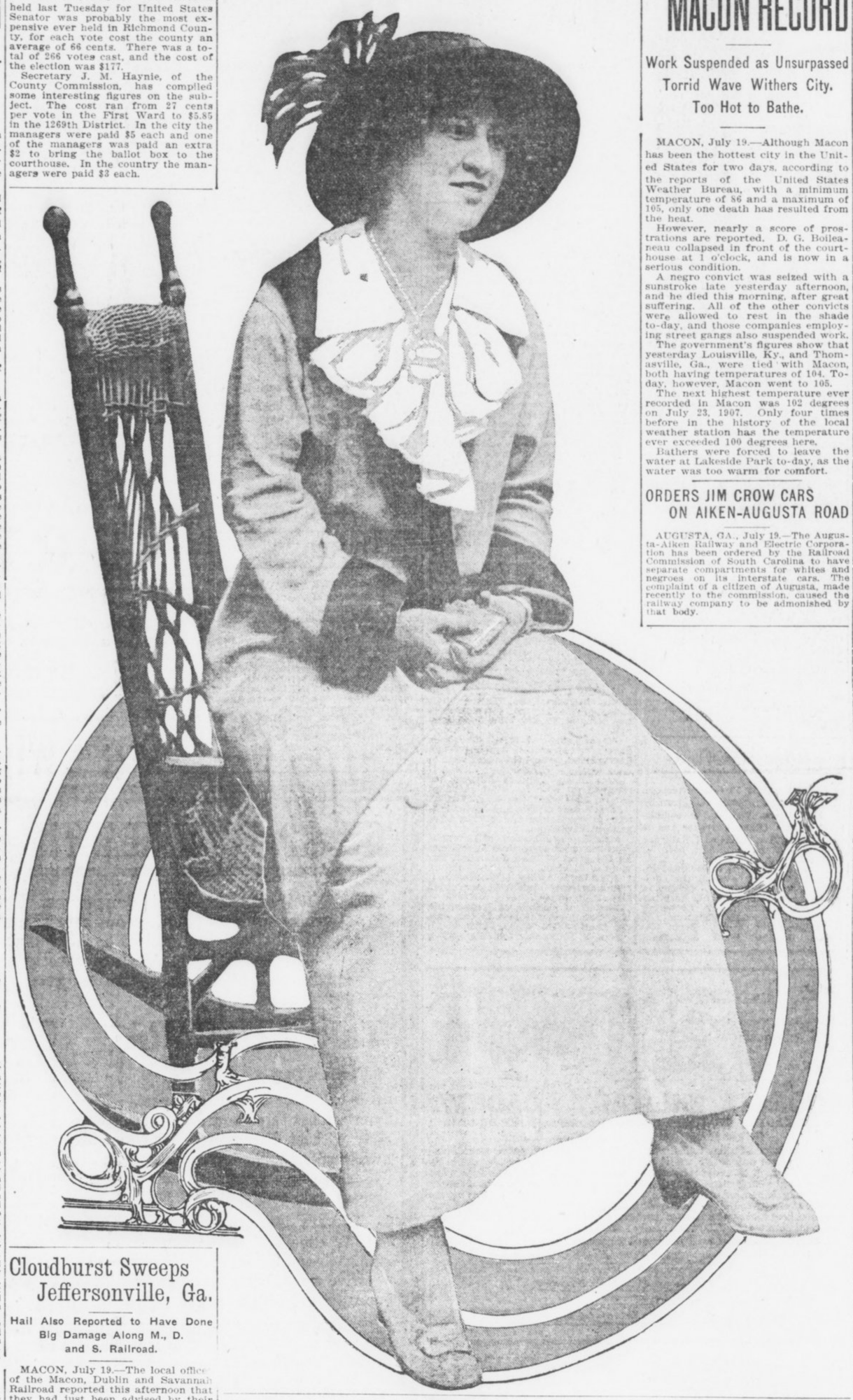

Cloudburst Sweeps Jeffersonville, Ga.

Hail Also Reported to Have Done Big Damage Along M., D. and S. Railroad.

MACON, July 19.—The local office of the Macon, Dublin and Savannah Railroad reported this afternoon that they had just been advised by their agent at Jeffersonville of a cloudburst and hailstorm at that place.

Their advice was that the cloudburst and hail did great damage to crops during its 30 minutes duration.

It is believed that the storm was local to Jeffersonville, no rain being reported at either Sandersville or Drybranch.

ELECTRICIANS TO MEET IN MACON NEXT MONTH

MACON, July 19.—The annual convention of the Southeastern Division of the National Electric Light Association will be held in Macon on August 16, 16 and 17. It is expected that fully 300 delegates from the Southeastern States will attend. The local members are arranging details for the entertainment of the visitors.

D. A. R. SEEKS TO MOVE ASHES OF GOVERNOR

COLUMBUS, July 19.—The movement instituted by the D. A. R.'s in Columbus to bring the ashes of Former Governor John Clarke of Georgia from St. Andrews Bay, Fla., where they are buried, is well under way.

Conductor Fails to Pay Alimony; Jailed

Bondsman Surrenders J. C. Brooks, Who Has Figured in Bitter Marital Difficulties.

MACON, July 19.—J. C. Brooks, a conductor for the Central of Georgia Railroad, is in jail for contempt of court on account of his failure to pay his wife, Mrs. Evelyn Brooks, the alimony awarded to her by the court. Brooks was surrendered by his bondsman, W. L. Bazemore.

Mr. and Mrs. Brooks' marital troubles have figured prominently in the courts here for several months. Brooks recently secured possession of his 10-month-old baby, which was taken from the mother and awarded to him by the Ordinary on a habeas corpus proceeding.

Mrs. Brooks then brought suit for divorce and alimony. The former is pending, but temporary alimony has already been awarded her in the sum of $60 cash, the payment of her attorneys' fees, $40 per month until the divorce case is heard, and the payment for an operation costing $250.

Crusaders to Have A Municipal Ticket

Bridges Smith Will Be Candidate of the Administration—Six of Present Aldermen Slated.

MACIN, July 19.—The next move on the program of the Law Enforcement League is to put out candidates for Mayor and Aldermen.

It is stated that the movement will crystallize just as soon as the administration party announces its candidates. Bridges Smith will be the candidate for Mayor for the administration, and six of the present Aldermen will be on his ticket.

A. L. Dasher, Alderman, will also have a ticket, and it will probably be announced within the next ten days. His candidacy for Mayor was made six months ago.

Members of the Law Enforcement League state that they propose to strenuously oppose the administration.

Strenuous Fight on To Close Saloons

Fate of Law Enforcement League's Crusade Lies in Injunctions Against Three Places.

MACON, July 19.—The Law Enforcement League has undertaken a campaign to close every saloon and locker club in Macon. The future policy of the league will depend entirely on the ultimate fate of the petitions for injuncions against three saloons which were filed in the Bibb Superior Court this week.

Forty-five of Macon's leading citizens are plaintiffs on the petitions. They have engaged competent counsel and announce that they propose to conduct a strenuous fight.

The proprietors of the three have been ordered to show cause on August 1 why they should not be permanently enjoined from operating.

SEEK FOR MOST STUPID MAN.

Special Cable to The American.

BERLIN, July 19.—A German paper has started a prize symposium on the question: "Who is the most stupid man in Berlin?"

SCORE FELLED BY HEAT; 105 IS MACON RECORD

Work Suspended as Unsurpassed Torrid Wave Withers City. Too Hot to Bathe.

MACON, July 19.—Although Macon has been the hottest city in the United States for two days, according to the reports of the United States Weather Bureau, with a minimum temperature of 86 and a maximum of 105, only one death has resulted from the heat.

However, nearly a score of prostrations are reported. D. G. Boileau collapsed in front of the courthouse at 1 o'clock, and is now in a serious condition.

A negro convict was seized with a sunstroke late yesterday afternoon, and he died this morning, after great suffering. All of the other convicts were allowed to rest in the shade to-day, and those companies employing street gangs also suspended work.

The government's figures show that yesterday Louisville, Ky., and Thomasville, Ga., were tied with Macon, both having temperatures of 104. To-day, however, Macon went to 105.

The next highest temperature ever recorded in Macon was 102 degrees on July 23, 1907. Only four times before in the history of the local weather station has the temperature ever exceeded 100 degrees here.

Bathers were forced to leave the water at Lakeside Park to-day, as the water was too warm for comfort.

ORDERS JIM CROW CARS ON AIKEN-AUGUSTA ROAD

AUGUSTA, GA., July 19.—The Augusta-Aiken Railway and Electric Corporation has been ordered by the Railroad Commission of South Carolina to have separate compartments for whites and negroes on its interstate cars. The complaint of a citizen of Augusta, made recently to the commission, caused the railway company to be admonished by that body.

MILLER DENIES HE IS FIGHTING MEDICAL BILL

Representative, However, Declares Measure Should Be Recommitted and Amended.

MACON MEDICAL—2-7 Macon B D

MACON, July 19.—Representative Wallace Miller is opposed to certain features of the medical practice bill, one of the most important measures now pending in the Legislature, and for that reason he is the recipient of scores of letters and telegrams from physicians in Macon and other parts of the State. His position on the bill has also been somewhat misunderstood. On account of this fact, Mr. Miller desires to be sete right with the doctors and with the public.

"The impression has gone abroad," he states, "that I am opposed to the medical practice bill that the doctors of the State are so much interested in and that I have been actively fighting it on the floor of the House. The facts in the case are these:

"The Rules Committee, of which I am a member, has power to take up bills out of their order on the calendar and set them down as a special order on any named date. This, however, can not be done unless the report of the Rules Committee setting bills down as special orders is adopted by the House.

"A majority of the Rules Committee saw fit to set down the medical practice bill as a special order for Tuesday, July 22. This bill is No. 185 in the calendar, and under the rules of the House would not come up for passage until it was reached in its regular numerical order. I simply protested against this bill being set down ahead of all other bills in the calendar, and the House sustained me in my protest.

"I am in favor of the object sought by the doctors of the State, but think the bill should be recommitted and amended materially."

MACON SHRINERS TO HELP MONTGOMERY DEDICATE

MACON, July 19.—The Macon Shriners have accepted the invitation to conduct the exercises at the institution of the new temple of Shriners in Montgomery in October. Al Sihah Temple, of Macon, is noted for the excellence of the work of its degree team.

Potentate Glenn Toole, in accepting the invitation to-day, stated that Macon would send probably 150 Shriners on a special train to conduct the ceremonial.

OPERA HOUSE FOR DUBLIN WANTS APPROPRIATE NAME

DUBLIN, July 19.—The new opera house, which is being erected in this city will be ready for use about September 1. The building is a large two-story brick structure, the upper floor being used for theater purposes. It will seat about 1,500 people. The lower floor is divided off into stores.

The management has offered to give a box party to the person suggesting the most appropriate name for the new play house.

HEAT WAVE AT AUGUSTA LASTS MORE THAN MONTH

AUGUSTA, July 19.—Augusta is experiencing one of the most protracted spells of heat in its history. For the last 34 days the thermometer has gone above the 90 mark. Only on two occasions has it gone to 100. Augusta is not any hotter, however, than any other place in this section, and not so hot as many.

Augusta Crime Wave Stirs Citizens' Ire

Residences on Principal Streets Entered and Robbed—Negro Found in Home by Woman.

AUGUSTA, July 19.—There are more robberies in Augusta now than ever before in the history of the city. During the past few days residences on several of the principal streets have been entered. The police seem to be unable to cope with the situation.

The homes of W. J. Townsend, George F. Claussen and Dr. C. W. Crane, on the 1100 block of Greene street, were robbed of money, jewelry and other articles Thursday night. On the same night the home of Julian M. Smith, councilman from the Fifth Ward, at No. 1319 Fifteenth street, was entered by a negro. Mrs. Smith did not sleep that night with her wonted soundness and at 4 a. m. she heard a noise. She saw a negro standing just at the foot of her bed. She screamed and Mr. Smith rushed to her assistance, but the negro made his escape.

The Y. W. C. A. headquarters at Seventh and Reynolds streets was entered the same night by a negro who was frightened off before he was able to steal anything.

Brooks County Strip Would Be in Lowndes

Movement Started to Have Bill Introduced in Legislature to Have Transfer Made.

VALDOSTA, July 19.—A movement has been started here to transfer a strip of territory on the southern border of Brooks County to Lowndes County, and the Representatives in the Legislature will be asked to introduce a bill to that effect.

The territory affected lies along the Willacoochee River, remote from the county seat of Brooks County, and it is claimed that the people living in that section are anxious to be placed in Lowndes County.

The National Highway passes throug hthe stretch of territory, but it is understood that the County Commissioners of Brooks County have refused to maintain the highway or do any work whatever on it.

Business men in this city recently subscribed nearly $1,000 to be expended on the highway through the strip mentioned. Brooks County refused to do anything whatever toward building and maintaining the road.

MACON TO BE WITHOUT SALVATION ARMY POST

MACON, July 19.—After to-morrow night Macon will be without a Salvation Army post for the first time in twelve years. Ensign Louis Coleman and his wife, Mrs. Captain Florence Coleman, and their assistant, Mrs. W. T. Hudgins, have been transferred to Savannah, and will leave for that city Monday morning. Ensign Coleman has been in Macon for six years.

TRAVELING WATER WAGON IS PROVIDED FOR HORSES

BOSTON, July 19.—A traveling water cart from which horses may be refreshed has been placed in commission in Boston's streets by the S. P. C. A.

For years the society has been furnishing water from hydrant stations, but recently there have been many requests for a watering place in sections of the city where it would be impractical to open hydrants. Hence the advent of the water cart.

COLUMBUS TO GET TOURIST TRAINS OF I. C. FROM MACON

COLUMBUS, July 19.—The announcement has been made in Columbus that the Illinois Central would discontinue operating two of its through tourist trains through Macon and operate them through Columbus.

PROGRESS MADE ON AUGUSTA'S LEVEE BUILDING

Commissioner of Public Works to Confer With United States Engineer in Savannah.

AUGUSTA, July 19.—Rapid progress is being made on levee contracts, according to Nisbet Wingfield, Commissioner of Public Works.

Mr. Wingfield will go to Savannah within a short time to see Colonel Kingman, of the United States Corps of Engineers, in charge of the Savannah River, with reference to letting the contract for rip-rapping the banks up to the 25-foot contour from Fifth street to East Boundary.

It is estimated that $120,000 will be required to complete this work, $60,000 of which has been appropriated by the Federal Government and a similar amount by the city.

Bryan & Co. will soon complete the rip-rapping of the banks from Hawks Gully to Fifth street, and have completed all of this work, with the exception of that between Fifth and Sixth streets. This contract was let about two years ago, and during the first year little work was done, because the river was high the greater part of the time. Bryan & Co. were awarded it after a number of bids had been examined. The successful bidders' figures were $250,000.

Mr. Wingfield says that the Berry-Fortune Construction Company will complete the Hawks Gully gates by October 1, and that soon afterward a number of the other contracts will be finished.

A. J. Twiggs & Sons will probably complete the levee down to Hawks Gully by January 1, and by that time the gates at the King and Sibley mill tail races will have been completed.

Augusta will be protected from high water by some time in 1914, although it can not be stated definitely just what time it will be. Work has begun on building the pier for the additional span in the North Augusta bridge, the span itself being built in Roanoke, Va., by a large bridge concern. All of the obstacles in the way of the levee from Thirteenth street to Hawks Gully have been removed and splendid progress is being made all along the line.

The contracts already awarded amount to $600,000.

DEXTER BANKS TO MERGE WITH $25,000 CAPITAL

DUBLIN, July 19.—Two banks of Laurens County, located at Dexter, a few miles from Dublin, will consolidate as soon as the legal preliminaries can be arranged. The Dexter Banking Company and the Farmers' State Bank will merge under the name of the Dexter Banking Company, with a paid-in capital of $25,000. The president will probably be R. C. Hogan while the cashier in all probability will be H. F. Maund.

TEMPERATURE AT DUBLIN GOES BEYOND 100 MARK

DUBLIN, July 19.—The hot weather of the week past has been felt keenly by the people of this city. Although there have been no prostrations from the heat, the Government station located here gave out the record for Thursday as 101, Friday being equally as hot. Unless rain comes soon the crops will suffer a great deal from the extreme heat.

MORE WHEAT NOW GROWN IN DUBLIN TERRITORY

DUBLIN, July 19.—The flour mill at Dublin, which is the only one in this section, is doing an unusually large amount of grinding this year, wheat being shipped to it from all this section. There is considerably more wheat being grown in this section than formerly.

A HUNDRED HOMES

Advertised For Sale Or Rent

IN TO-DAY'S REAL ESTATE SECTION

HOMES in all that the word means to the discriminating home buyer.

HOMES at all prices from $1,000 to $50,000—well built, well located, of latest design and modern construction.

HOMES on hill and in dale, that appeal to the business man or his clerk who seek rest and contentment for themselves and heir families after the day's work is over.

HOMES in all the wonderfully beautiful suburbs of Atlanta.

In Hearst's Sunday American Real Estate Section

you have spread before you, for careful consideration, hundreds of homes, some with illustrations, but all with full descriptions—a wealth of information it would take weeks to collect.



SOCIETY NEWS of the SOUTH



Waycross

WAYCROSS, July 19.—Mrs. O. M. Hill is visiting friends and relatives in Dothan, Ala.

Mr. and Mrs. T. H. Miller have returned from a visit to Charleston.

Miss Katherine Jones returned yesterday from Columbia, S. C., where she has been visiting Miss Ruth Wooten.

Mr. and Mrs. R. O. Lee and Mr. and Mrs. Taylor Bunn left Wednesday for Hampton Springs, Fla.

Mrs. J. J. Harris left Tuesday for points in North Carolina.

Miss Rachel McRee, of Kinderlou, is the guest of Miss Lucile Bates.

Mrs. Alvin Johnson and Mrs. J. L. Crawley and children have returned from a visit to St. Simons Island.

Mrs. W. M. Nix left to-day for St. Louis, where she will be joined by Mr. Nix for an extended trip to the Lakes.

Mr. and Mrs. Lewis West left last night for Wilmington for a visit to relatives.

Mr. and Mrs. Alex K. Sessons returned Wednesday from Bartow, Fla.

Mrs. S. J. Stanton and Miss Ruth Stanton have returned from Albany.

Mrs. W. S. Newby and children of Vienna are guests of Mrs. R. L. Goins.

Mrs. E. P. Fairchild and children are visiting in North Carolina for a few weeks.

Miss Mattie Thigpen and Miss Paula McClellan are visiting in Albany.

Miss Willie Mae Agathen is visiting relatives in Atlanta.

Mrs. F. L. Sharpe and Miss Frances Hogan are visiting in Dupont.

Mrs. T. Jeff Bailey is expected home next week from a visit to relatives in Nashville, Tenn.

Miss Louise Halliman, of Bartow, Fla., is expected next week for a visit to Mrs. L. G. Jenkins.

Mrs. George W. Barnes, Mrs. J. M. Fesperman and children and Miss Hettie Campbell will leave Monday for a visit of several weeks in North Carolina.

Mrs. A. V. Wood, of Brunswick, spent the week here the guest of Mrs. R. T. Hitch.

Mrs. J. S. Elkins and children visited friends in Jesup this week.

Mrs. J. Lee Parker leaves next week for a visit to friends in Helena.

Mrs. McIntosh Noble, who has been visiting relatives in the city, left Thursday for Asheville, N. C.

Miss Celia Brinson left Thursday for a visit to friends on St. Simons Island.

Mrs. A. Clarke Snedeker is in Savannah for a visit of several months to her daughter.

Mr. and Mrs. S. L. Rodgers have returned to Boston after a visit to relatives in Waycross.

Milledgeville

MILLEDGEVILLE, July 19.—Wednesday evening the marriage of Miss Rebecca Little to Archie McKinley took place at the home of the bride's parents, Mr. and Mrs. W. T. Little.

The Rev. Elam Dempsey performed the ceremony.

Roy Alford and Charles Whitefield entered first. The bridesmaids and goomsmen entered from different sides and met in front of the altar. There were Miss Henrietta Conn with Carrington Brooks, Miss Jessie Allen with Charlie Conn, Miss Frances Conn with Lee McKinley, Miss Marian Graves of Sparta with with Russell Bone.

The bride came in with her sister, Mrs. Roy Alford, and was met by the bridegroom and his brother, Guy McKinley.

After the ceremony the couple left for a trip to North Carolina.

Miss Frances Conn and Jessie Allen were hostesses Monday afternoon. The occasion was a handkerchief shower for Miss Rebecca Little.

The out-of-town guests present were Miss Hattie Clare Jewell of Chicamauga, Mrs. Richard Bruce of Columbus, Mrs. Marion Allen of Athens, Mrs. Harry Jennings of Spartanburg and Miss Kate Polhill of Macon, Miss Marian Graves of Sparta and Mrs. Welborn of Columbus.

HARD THICK CRUST COVERED BOY'S HEAD

Cracked with Least Pressure, Causing Discharge. Used Cuticura Soap and Ointment. In One Week Entirely Cured.



Bolton, Ga. — "My little boy's head was covered with a hard thick crust which cracked with the least pressure causing a discharge of bloody corruption which was so offensive that I could hardly hold him. He was very cross. Some called it milk crust, another running tetter and another eczema.

"After trying several patent medicines I decided to try Cuticura Soap and Ointment. After using the sample I purchased one Cuticura Soap and a box of Cuticura Ointment. After using Cuticura Soap and Ointment three days I was able to remove all the crust and in one week he was entirely cured. Cuticura Soap and Ointment also cured my baby of an ulcerated sore behind her ear and now we think we cannot keep house without them." (Signed) Mrs. Charles Poss, Nov. 5, 1912.

The regular use of Cuticura Soap for toilet and bath not only tends to preserve, purify and beautify the skin, scalp, hair and hands, but assists in preventing inflammation, irritation and clogging of the pores, the common cause of pimples, blackheads, redness and roughness, yellow, oily, mothy and other unwholesome conditions of the skin. Cuticura Soap (25c.) and Cuticura Ointment (50c.) are sold by druggists and dealers throughout the world. Liberal sample of each mailed free, with 32-p. Skin Book. Address post-card "Cuticura, Dept. T, Boston."

Men who shave and shampoo with Cuticura Soap will find it best for skin and scalp.

Mrs. Robert Walker

A recent addition to the young matrons' set in Griffin. Before her marriage she was Miss Kittie Lee Britt, of Thomaston.



Photo by Kelly.

The marriage of Harry Sidney Jones to Miss May Milsee came as a surprise to their friends here. They were married on Sunday afternoon in Macon at the Hotel Dempsey.

LaGrange

LAGRANGE, July 19.—Judge F. M. Loughy, Judge Frank P. Loughy and family, Colonel Arthur Thompson and family, Mrs. J. E. Dunson, son and daughter, Mrs. C. V. Truitt, Miss Loulie Hudson, Mrs. R. D. Render, Mrs. Albert Dunson and Mrs. J. S. White leave to-morrow for Balsam, N. C., for a stay of several days.

Mr. N. E. Marshburn and family will leave the last of the week for their home at Stone Mountain.

Mrs. E. T. Moon and children left Tuesday to spend the summer at Lookout Mountain.

Mrs. Castaine is the guest of Mrs. Emmett Morgan.

Miss Weaver is visiting Mrs. Claude Weaver.

Mrs. Bruce and daughters, Misses Gussie and Kate, are the guests of Mrs. Emmett Williams, of Bullochville.

Miss Marion Bradfield has returned to her home in Atlanta.

Miss Mattie Weathersby, of South Carolina, is expected this week as the guest of Mrs. Jim Howell.

Mrs. J. E. Ricketson and children are at home after a month's visit with relatives at Warrenton.

Mrs. Mollie Boyd is visiting her son in Atlanta.

Mr. and Mrs. Clarence Ferrell have as their guest their granddaughter, little Virginia Cody, of Montgomery.

Mrs. Elizabeth Reid is the guest of her son in Birmingham.

Mrs. H. C. Fincher has returned home from an extended visit to her parents at Adairsville.

Miss Marrie Marshburn is visiting in Macon, attending a house party, and after visiting several other points she will join her parents at Stone Mountain.

Misses Mattie McGee, Mary Hunter and Echo Corliss are attending the University Summer School at Athens.

Mrs. George Fincher and little granddaughter, Virginia Frix, are visiting relatives in Atlanta.

Mrs. J. G. Hearndon left to-day to spend a month in Virginia.

Tifton

T of Miana Springs, is the guest of Mrs. W. O. Tift.

of Mrs. W. O. Tift.

Miss Marie Torras, of Brunswick, is the guest of Miss Janie McCartney.

Mr. and Mrs. J. B. Smith and children are spending a month at Whitepath.

Miss Marguerite O'Neal has returned home after a visit to North Georgia.

Mrs. A. M. Knight, Jr., of Waycross, was the week-end guest of Mr. and Mrs. H. H. Scarborough.

Miss Marguerite Drake, of Thomasville, is the guest of Miss Alexandra Rhodes.

Mrs. W. C. Hunter is spending a couple of months with relatives at Roanoke.

Miss Jeffie Lee Williford has returned from a two months visit to Charleston, S. C.

Mr. and Mrs. B. H. McLeod are spending ten days at Indian Springs.

Miss Lucile Griffee, of Cordele, and Miss Nell Glenn, of Savannah, are the guests of Miss Estelle Morgan.

Mrs. C. D. Fish and daughters, Misses Marjorie and Virginia, have returned to their home in Jacksonville after an extended visit to friends in Tifton.

Mrs. J. M. Shaw is the guest of relatives in Birmingham.

Mrs. J. R. Mason entertained in honor of Miss Jeane Mason, of Jacksonville, Thursday afternoon.

Miss Bessie Murrow entertained at rook Tuesday afternoon in honor of Misses Sarah and Marie Colcord, of Atlanta. Miss Posie Durden won the prize.

Those present were Misses Marie and Sarah Colcord of Atlanta, Marjorie and Virginia Fish of Jacksonville, Josie Golden, Leila Gatchell, Wilma Ridgdill, Colleen Coe, Posie Durden, Eva Stephens and Nelta Murray.

Miss Marjorie Fish entertained at the home of Mrs. J. E. Cochran Tuesday morning.

Cartersville

CARTERSVILLE, July 19.—Mrs. W. J. Ham was hostess at a hearts-dice party Tuesday in honor of Miss Leonora Cochran, of Tennille, and Misses Lucile Quinn and Daisy Smith, of Kirkwood.

Wednesday afternoon a sewing party was given by Mrs. A. C. White in honor of Mrs. Samuel Charles Candler, of Clearwater, Fla., who is the guest of her parents, Mr. and Mrs. J. E. Hammond.

A dance at the opera house the past week was given by the young men of Cartersville complimentary to the visiting girls.

Those dancing were Misses Russell, Golden, Knight, Word, Callaway, Isa Neel, Sue Means, Vann Cochran, Lulie Harvey, Dorothy Stiles, Marjorie and Mary Hooper Wikle; Troy and Frank Patterson, Claude Brown, Lindsey Forrester, Joseph and John Calhoun, Fred and Robert Knight, Dr. Howell, Clarence Tumlin, Hugh Akerman and Van White. The chaperons were Mr. and Mrs. E. Strickland, Jr., Mr. and Mrs. W. J. Ham and Mr. and Mrs. Madison Milam.

Mis Isa Neel has returned from Adairsville, where she was the guest of honor at a party given by Mrs. R. C. Evins.

Misses Thelma Wright, of Elberton, and Ina Russell, of Winder, who have been the attractive guests of Miss Minerva Word, left Monday for their homes.

Mrs. Samuel Charles Candler, of Clearwater, Fla., is the guest of her parents, Mr. and Mrs. J. E. Hammond.

Miss Jessie Gordon has returned home from a month's visit to Florida and South Georgia.

Miss Stiles, of Lafayette, has returned home after a visit to Mrs Frank Matthews and Mrs. W. T. Townsend.

Miss Louise Callaway has returned to her home in Macon after a visit to Miss Isa Neel.

Mr. and Mrs. P. C. Flemister and little daughter, Charlotte, leave Monday for a visit to the West.

Nashville

NASHVILLE, July 19.—Mrs. H. T. Remington and Mrs. E. H. Brown, who have been visiting at Lucy Lake, have returned home.

Mrs. T. G. Macon, of Soperton, who has been visiting here, has returned.

Miss Opal Shepherd is spending several days in Valdosta.

Miss Vera Gary has left for Willacoochee.

Mrs. M. B. Ketron is in Jacksonville this week.

Miss Martha Eunice, of Alapaha, visited here recently.

Mrs. M. A. Myrick has left for Hampton Springs, Fla.

Miss Georgia Hayes has returned from a visit to Moultrie.

Mrs. W. C. Sockwell is visiting in Ocilla.

Miss Alma Tyson is spending the week at Brunswick.

Miss Elizabeth Fletcher, of Moultrie, who has been visiting here, has returned home.

Mrs. J. M. Sapp and daughter, Miss Genevieve, of Eastman, are the guests of Mrs. M. S. Griffin.

Mrs. C. A. Christian is visiting in Valdosta and Boston.

Mrs. Belle Wilson and Mrs. J. B. Chisholm have returned from Valdosta.

Miss Bertha Stephens, of Adel, is spending several days here with friends.

Miss Eugenia Hardy is the guest of relatives this week.

Misses Elsie and Arlo Higgs are spending the week in Valdosta.

Jackson

JACKSON, July 19.—An afternoon reception Thursday was given by Mrs. Verna Wright in compliment to Mrs. Glenn Carreker and to her guests, Mrs. Elizabeth Robinson and Miss Myra Brinkley, both of Atlanta.

Joseph E. Edwards entertained informally Tuesday evening in compliment to Miss Sallie Meeks, of Washington. Enjoying his hospitality were Misses Minnie Browning, Mae Colquitt, Estelle Thornton, Ada Sams, Margaret Sams, Berta Edwards, Messrs. Boyd McMichael, Edgar McMichael and J. B. Harrison.

A party including Misses Carrie Eakes, Sallie Mae Ball, Mary Sims Eakes, Mrs. J. Mote Watts and Mrs. L. M. Crawford have returned from a week's stay on St. Simons Island.

Mr. and Mrs. W. O. Ham entertained at a dinner Tuesday evening for Mr. and Mrs. G. E. Mallett and Mr. and Mrs. Glenn Carreker.

Mrs. S. O. Ham and Miss Grace Ham are in Atlanta, the guests of Mr. and Mrs. J. Paul Baker.

Mrs. R. J. Carmichael is in Baltimore visiting relatives.

Miss Helen Smith is at home from Clayton, where she attended a house party given by Miss Louise King.

Miss Mary Lane and McKibben and Andrew Lane have returned to their home in Macon, accompanied by their grandmother, Mrs. Janie McKibben.

Mrs. J. N. Weems and children, of Cartersville, are spending some time with her parents, Mr. and Mrs. S. M. Pope.

Valdosta

VALDOSTA, July 19.—Mrs. J. L. Harris entertained the Art Needle Workers Wednesday afternoon in honor of Mrs. Leigh White, of Savannah. Punch was served throughout the afternoon by Miss Kathleen DeMilley.

After the usual hour devoted to needlework, the game of forty-two was played at five tables, and at the conclusion of the game a salad course, with ginger ale, was served.

Mrs. Harris was assisted in caring for her guests by Mrs. Mamie Collins and Miss Alice Groover.

Miss Marie Ashley entertained a number of young people at Ocean Pond clubhouse Monday evening in honor of Misses Annie and Elizabeth Camp, of White Springs, Fla., the house guests of Miss Marjorie McDonald.

The party was chaperoned by Mrs. D. C. Ashley, and the occasion was a very pleasant one.

Those in the party were the Misses Camp, Misses Marjorie McDonald, Elizabeth Woodward, Harriet Deal, Harriet Converse, Corinne Briggs, Ruth Candlish, Marie Ashley, Messrs. Stewart Taylor, John Young Roberts, Leland Roberts, Lee Ashley, Louis Bondurant, Leon Paine and J. Y. Blitch.

Mrs. J. E. Thigpen entertained the Ladies' Aid Society of the First Baptist Church Monday afternoon.

A porch party was given by Miss Marie Griffin Monday evening in honor of her visitor, Miss Lillian Taylor, of Quitman.

Assisting the hostess were Mrs. F. M. Griffin and Mrs. Carl Hoye.

Monday afternoon Mrs. J. M. Guilliams entertained the Mission Study Class of the Baptist Tabernacle at her home at No. 107 West Park avenue.

Misses Annie and Elizabeth Camp have returned to their home at White Springs, Fla., after a pleasant visit to Miss Marjorie McDonald.

Miss Lillian Taylor, of Quitman, has returned to her home after spending several days with Miss Marie Griffin.

Mrs. Robert Ousley and her daughters, Misses Louise and Gladys, have gone to Mississippi.

Miss Estelle Johnston, of Lumpkin, who has spent some time in this city as the guest of Miss Julia Bell, has gone to Richland.

Miss Virgie Ashley, of Savannah, is spending some time with her sister, Mrs. J. F. Stapler.

Mrs. H. H. Phillips, of Jacksonville, is spending several days in this city the guest of Mrs. W. M. Phillips.

Mrs. Y. R. Beasley, of Tampa, is spending some time in this city with her parents, Mr. and Mrs. J. F. Stapler.

Mrs. Hattie Britt and her mother, Mrs. Denmark, are spending some time at Suwannee Springs, Fla.

Mrs. T. H. McKey and children and Mrs. D. V. Baker have gone to Waynesville, N. C.

Cordele

CORDELE, July 19.—A party has been planned by Mrs. Homer C. Wheeler to be given in compliment to Misses Anna and Katherine Whatley, of Fort Gaines, and Miss Odell Allison Gilbert, of West Virginia.

Mrs. J. T. Hill was hostess Friday afternoon, entertaining with a rook party, in honor of her house guest, Mrs. J. J. Rooney, of Tifton.

An evening party Thursday was given by Miss Hortense Williams in honor of Miss Mary Kate Grist, of Atlanta, who has been the guest of Miss Carrie Hunt.

The hostess was assisted in receiving and entertaining by Misses Maxwell and Elsie Williams and Jewel Bulloch.

Mrs. J. S. Sheppard entertained the Young Matrons' Club and a number of outside friends at her home Wednesday afternoon.

Mrs. Walter E. Hubbard has gone to Locust Grove.

After a visit of a month to her aunt, Mrs. Mamie Simmons, of Atlanta, Miss Carrie Mae McKenzie returned home Friday.

Miss Alice Fenn expects to leave within a few days for a stay of several weeks at St. Simons.

Mrs. Clara Jones, of Winder, will be the guest during the week of Mrs. Mary Quillian.

Mrs. George Webb and little son, Carl, are spending a month with relatives at LaGrange, Chipley and Macon.

Miss Willie Webb has gone for a visit to friends at White Springs, Fla.

Miss Mabel Barber is being entertained at the home of Captain and Mrs. Sam Barber at Vidalia.

Thomasville

THOMASVILLE, July 19.—The lawn party at which Miss Goodwyn Mitchell was the hostess on Wednesday evening was an enjoyable event.

For her guests Miss Josephine Hazelhurst, of Memphis, and Miss Marshall Ramsey, of Leesburg, Miss Georgia McKay entertained Wednesday evening with a porch party.

Miss Jessie Watt left this week for Norfolk, where she will be the guest of Miss Douglas Waldrop.

Mrs. F. J. Winn and Miss Nettie Winn left this week for Chicago, where they will visit Mrs. Harriet Wolters.

Mrs. James W. Dillon has been the guest this week of Mrs. F. P. H. Akers, of Atlanta, at her home in Inman Park.

Miss Florence Pringle has returned from a house party given by Mrs. Chishom K. Ausley at her home near Bainbridge.

Mrs. Hansell Watt and Jim Watt, Jr., left this week for Staunton, Va.

Miss Martha White has returned from a visit to Atlanta.

Mr. and Mrs. Carl Dasher are entertaining a camping party this week at the Riverside Club on the Ochlocknee River.

Miss Madge McAfee and Miss Emmie Morgan, of Americus, are the guests of Mrs. Charles Smith.

Mrs. Emmett Mitchell and children and Mrs. J. H. Lathrop left this week for Calumet, Mich., where they will spend the remainder of the summer.

Mrs. H. W. Hopkins, Mrs. T. N. Hopkins and Miss Helen Hopkins leave next week for Murphy, N. C., for a stay of several weeks.

Miss Mary Howes, of New York, is the guest of Mrs. Ralph Neel.

Miss Florrie May Heeth attended the Confederate reunion at Brunswick this week.

Mrs. Albert Riley, Albert Riley, Jr., and the Misses Dorothy and Caroline Fiddler are spending the summer at Gallatin, Tenn.

Mr. and Mrs. Frank B. Winthrop, of Tallahassee, were visitors to Thomasville this week.

Harlem

HARLEM, July 19.—Misses Ruby Lansdell and Onae Phillips have returned home from a visit to Crawfordville.

Misses Lallie and Lillie Willingham are home again from a visit to relatives in Camden, S. C.

Mr. L. B. Atkinson is at home from a trip to Springfield, Ill.

Mr. and Mrs. J. V. Jones, of Atlanta, are visiting relatives in Harlem.

Mr. and Mrs. R. R. Hatcher have returned from a trip to Locust Grove and Atlanta.

Miss Mag Hobby is at home from a two weeks' stay at Mount Airy.

Dublin

DUBLIN, July 19.—One of the social events of the week was the dance given by Mr. and Mrs. J. M. Finn and Mrs. H. B. Eagan Tuesday night in honor of Mrs. Eagan's guest, Miss Carlyon, of Atlanta.

Mrs. H. P. Shewmake and Miss Frances Webb are visiting in Atlanta this week as guests of Mrs. Claud Shewmake.

Miss Eva Stevens is visiting in Atlanta.

Mrs. J. S. Brunson and daughter, Cinderella, are at Indian Spring.

Mrs. J. Hughes Lord has been spending the week in Macon.

Judge and Mrs. W. A. Wood and Miss Florine Wood have been absent from the city this week on a trip to Columbus, Montgomery and Helena, Ala.

Mrs. Josie Leonard and Miss Leonard have returned to their homes in Atlanta after visiting in the city as the guest of Mrs. E. S. Ennis.

Mrs. J. H. Holcombe, Jr., and baby are spending some time with relatives in Culloden.

A party consisting of Misses Jennie and Carrie Dawson, Pauline Garbutt, Mrs. F. J. Garbutt and Erman O'Neal motored over from Sandersville Thursday last and spent the day with Mrs. W. W. Robinson.

Miss Mattie Dixon and Mrs. Alice DuPree spent the week-end in Sandersville as guests of Miss Pauline Garbutt and Mrs. W. L. Williams.

"GETS-IT" for Corns, and Away They Go!

"GETS-IT," the New-Plan Corn Cure, Gets Any Corn Surely, Quickly.

You'll say, "It does beat all how quick 'GETS-IT' got rid of that corn. It's almost magic!" "GETS-IT" gets

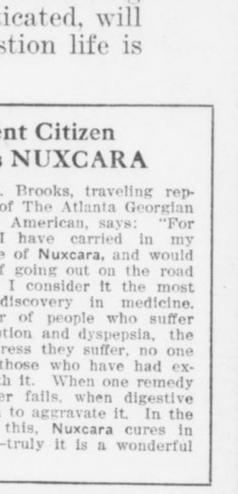

"Never Could Do This Before. 'GETS-IT' Made Every Corn Vanish Like Magic."

every corn, every time, as sure as the sun rises. It takes about two seconds to apply it. Corn pains stop, you forget the corn, the corn shrivels up, and it's gone! Ever try anything like that? You never did. There's no more fussing with plasters that press on the corn, no more salves that take off the surrounding flesh, no more bandages. No more knives, files or razors that make corns grow, and cause danger of blood poison. "GETS-IT" is equally harmless to healthy or irritated flesh. It "gets" every corn, wart, callous and bunion you've got.

"GETS-IT" is sold at all druggists, at 25 cents a bottle, or sent on receipt of price by E. Lawrence & Co., Chicago. Sold in Atlanta by Jacobs' Pharmacy Company, Elkin Drug Co., Coursey & Munn, Gunter-Watkins Drug Company, E. H. Cone, Inc., Tipton & Co.



GEORGIA MILITARY ACADEMY

THE SOUTHS MOST SPLENDIDLY EQUIPPED PREP SCHOOL

College Park, Eight Miles From Atlanta, Georgia

Fills every hour of a boy's life with wholesome mental development, body building, moral and social training, and preparation for a man's part in the world's work. A thoroughly disciplined, modernly appointed, attractive school for boys and young men—a gentleman's school, limited to about 125 boarding pupils, so grouped, as to give every teacher about 12 Cadets for tutoring and oversight at night. Delightful home life—a big happy family of successful, cultured teachers and pupils. Every sanitary convenience. Electric lights, steam heat, artesian water. Elevation nearly 1,200 feet, no malaria, perfect health.

Best Table Fare and prettiest School Campus in the South

Three regular Courses—Classical, Engineering, Commercial.

Member Southern Association of Colleges and Preparatory Schools.

Active U. S. Officer in Charge of Military Department.

Classed A by U. S. War Department.

Parents urged to visit and compare the School with the best in America. COL. J. C. WOODWARD, A.M., Pres.

Human System Poisons Itself

OtherwiseMost of UsWould Live to Be Methuselahs.

Scientists say that almost every moment we are poisoning ourselves. Autotoxemia, they term it, or Self-Poisoning. Eliminate Autotoxemia, and we could live to be hundreds of years old.

All food eaten leaves in the stomach some waste, unused particles. This waste ferments and generates uric acid, and when uric acid gets in the blood it poisons the system—self-poisoning. Constipation, indigestion, biliousness, dyspepsia, sick headache, languidness and a weakened physical condition all result from self-poisoning.

JACOBS' LIVER SALT flushes stomach and intestines, dissolves the uric acid which has accumulated and expels it with the fermenting waste.

Take JACOBS' LIVER SALT in the morning before breakfast. You will do a better day's work, and live longer.

JACOBS' LIVER SALT is better than calomel for constipation and biliousness. Acts quickly and more thoroughly, requiring no cleansing after-dose of oil; causes no after-danger of salivation; never gripes or nauseates. It effervesces agreeably. No other liver tonic has the same mild, natural flushing action, though many imitations (in name) are offered. Insist that your druggist supply the genuine JACOBS' LIVER SALT. If he can not, full size jar mailed upon receipt of price, 25c, postage free. Made and guaranteed by Jacobs' Pharmacy Co., Atlanta.—(Advt.)

EXCURSIONS

A comprehensive sweep of the eastern half of the United States and nearly 1,000 miles of Canada. A 5,000-mile circle tour, visiting Cincinnati, Detroit, Buffalo, Niagara Falls, Toronto, Thousand Islands, Montreal, Boston, New York, Philadelphia, Atlantic City, Washington, Baltimore and Savannah, including all expenses, transportation, standard Pullman, all meals en route, best hotels, staterooms and meals on steamers, fifteen days, $77.75; eighteen days, $88.55. The phenomenal rates offered and the high-class features provided are the realization of ten years of continued success in this line. Special trains leave Atlanta, Birmingham, Chattanooga and Knoxville July 19 and August 16. Liberal stop-overs at any point. Four steamer trips on exclusive ships. Limited select party. Write now for choice reservation or further particulars, J. F. McFarland, Agent, Box 1624, Atlanta, Ga.

SEABOARD NAMES LOW BALTIMORE RATE.

$20.85 round trip, on sale August 1-2-3. Through electric lighted steel trains, excellent Dining Car service. Ticket Office, 88 Peachtree.

GUARD YOUR HEALTH! NUXCARA!

Warm weather is dangerous. It will play havoc with your digestion. Your appetite will wane. You will not feel inclined to eat the proper, nourishing food. Irregular meals, imperfectly masticated, will ruin your digestion. Without good digestion life is worthless.

Take NUXCARA

3 Times a Day—

One-half hour before each meal. Then you can eat three nourishing meals each day without discomfort. Your appetite will respond to the improved condition of your digestive system. Your health will be assured.

Nuxcara is a guaranteed remedy for the treatment of the membranes of the stomach and intestines. It is not a digestive agent, but a certain and positive cure for indigestion and dyspepsia.

Prominent Citizen Indorses NUXCARA

Mr. J. W. Brooks, traveling representative of The Atlanta Georgian and Sunday American, says: "For two years I have carried in my grip a bottle of **Nuxcara**, and would not think of going out on the road without it. I consider it the most wonderful discovery in medicine. The number of people who suffer with indigestion and dyspepsia, the terrible distress they suffer, no one knows but those who have had experience with it. When one remedy after another fails, when digestive agents seem to aggravate it. In the face of all this, **Nuxcara** cures in every case—truly it is a wonderful remedy."

ASK YOUR DRUGGIST

Nuxcara promotes the secretion of natural digestive fluids, restores and reduces the inflamed membranes. Proper assimilation is re-established. Nutrition is improved. Hence, **Nuxcara** increases vitality.

Hundreds of Atlantans testify as to its merits. The best physicians recommend it. An Atlanta druggist discovered it after years of scientific study.

Read this testimonial. **Nuxcara** will do the same for you, if you take it three times a day.

$1 a Bottle—3 for $2.50—6 for $5

(Write for free booklet on stomach troubles.)

LAMAR-RANKIN DRUG CO.
DISTRIBUTORS 106 N. PRYOR ST.

EDMONDSON DRUG CO.
SPECIAL ATLANTA AGENTS 11 N. BROAD ST.

Manufactured by the NUXCARA CO., Atlanta, Ga.

COLUMBUS MILL SCHOOL HELD AS MODEL BY U. S.

How Georgia City Is Caring for Cotton Factory Children Told in Government Pamphlet.

How Columbus is caring for the education of the boys and girls of its cotton mills is the story embodied in a pamphlet published by the United States Department of Education, copies of which were circulated in Atlanta yesterday.

How the boys and girls of the mills themselves work against going to school, rendering doubly hard the problem before the public, is a pitiful note of the story.

They call their school in Columbus the "dinner toters' school," because even during their school days they must work, taking hot lunches to their parents, brothers, sisters, and others who work in the mills.

Must Take Parents' Lunch.

The pamphlet tells of this custom, revealing something of the life of the cotton mill child. It says:

"The long intermission in the middle of the day is necessary that the children may take the lunches to the mills. Many of the mills are some distance from the school—some more than a mile away. Most of the children, therefore, walk more than two miles during the noon hour. Besides, they are compelled to wait 20 or 30 minutes for the operatives to eat their dinners before taking the baskets back.

"Some children earn several dollars each week by carrying such baskets to mill operatives. The price usually paid for taking lunch to one person for a week is 25 cents, and children often take lunches to several persons."

The booklet was prepared by Roland B. Daniel, and was published by the Department of Education as the description of an admirable system. It deals not only with the mill children, but with the boys and girls who are more fortunate, showing how the Columbus scheme of education is variable, being adapted to meet the demands that come with a mixed population so as to care alike for the two classes. P. P. Claxton, Federal Commissioner of Education, says in the foreword to the book:

"Columbus was one of the first of this country's cities to work out certain phases of this problem of adaptation."

The Columbus schools effect industrial training for all children, but a training varied according to the class from which the children come.

Call of Mills Strong.

The writer, Mr. Hill, laments the fact that "the call of the mills is strong."

"While the prescribed course for the mill children contemplates seven years, few continue after the fifth or sixth year," he wrote. "Not more than 1 per cent finish this school and pursue their studies further."

In all lines of work, academic and industrial, the aim of the school for mill operatives is to better living conditions a little among the people for whom it was organized. That is the only hope. In the beginning the advocates of this type of school thought that many of the mill children might be induced to continue in school and do more advanced work, especially along vocational lines. In this respect the school has been a disappointment to some.

"We are seldom able to induce pupils to finish even the limited course offered in this school," writes Mr. Daniel. "Our best hope is that we may better living conditions a little."

Toward the end, the school has been made a sort of social center. The school is in session the entire year around, and pupils are promoted quarterly, that the children will not drift away, as it is feared they would surely do in the case of a three months' vacation. Teachers do social work, visiting the sick, distributing certain charity, obtaining means of operation for the physically defective, arranging for social evenings, fostering organizations among the older people, and dealing in like activities.

Summing up the work of the school, the writer says:

"While this school has done good work and its benefits have been felt, we are sure the weakest point in it is not being able to hold the children long enough to receive its full benefits. An enforced attendance law would aid very materially in this respect."

Industrial Work Taught.

Along with "the three R's," the mill children are trained in industrial branches, being taught woodworking and gardening. The girls are given work in basket-making, sewing, cooking, poultry-raising and gardening.

In its scheme of adaptation, the city has an altogether different school for other children. The regular grade work is done, and in the traditional high school a year and a half of industrial work, manual training for the boys and domestic science for the girls, is given.

Another variation comes when the curriculum of the negro schools are worked out. There is industrial education for negroes in the public school, but different from that supplied the white children. The Columbus method is altogether one of adaptation.

The difference lies in the fact that the negroes receive more of the training, going into more branches of manual labor, and taking it throughout the school course. Almost every branch of work with the hands is offered them. Of this work the booklet says:

"Pupils who remain in the schools long enough to complete the course receive in compensation for their labor upon leaving school about twice what they would receive for unskilled labor such as they would be able to render without such training. It is often the case that one of these boys is able to earn $2 a day at the age of 17 when his father, without such preparation, receives $1.25 for unskilled labor.

High School in Scheme.

The book, being altogether a treatise on industrial education in Columbus, is given over largely to a description of the courses in the Columbus Industrial High School, the pride of the city's scheme of education. The school, besides its academic work, has vocational courses, including home economics, dressmaking and millinery, mechanic arts, textile arts, and a business course. This industrial high school is separate and distinct from the conventional academic high school. It is merely another phase of the Columbus scheme of adaptation of education to varied needs and to varied classes.

Pony Contestants in Home Stretch

Fine Progress Made in Last Days

Winners of Race Will Be Announced in Few Days After Battle Closes July 31.

Great progress has been made by the contestants who are striving for The Georgian and American ponies, as the standings published to-day demonstrate. Nearly all the contestants who are crowding toward the front have more than 100,000 votes, but in the ten days remaining these figures, in all probability, will be doubled and trebled.

This is in spite of the fact that the coupons have been discontinued. Gains from now on will represent simply subscriptions obtained. The contestants agree unanimously that this is perfectly fair. A coupon-clipping contest is no contest at all, except as it represents the ability to build up a system of collecting the slips from friends in the neighborhood. A subscription-getting contest, on the other hand, tests the mettle of every contestant to the full, and the best will win.

Will Announce Winners Soon.

Besides, by discontinuing the coupons, it will be possible to announce the winners in the contest probably August 3, three days after the contest closes, on the night of July 31.

If coupons still were being voted, it would take two weeks or more for all of them to come in, and knowledge of



the result would be delayed that long.

The bonus offer, awarding 20,000, 12,500 and 6,000 votes for clubs of $35, $25 and $15, respectively, closed Saturday night, and with a large number of clubs turned in. It was a laggard contestant, indeed, who did not appear yesterday with at least a $35 club, and some of the most active had two and three clubs.

Even Chance in Country.

Contestants in the country, it is supposed, did as well, but subscriptions arriving in Monday's mails will be credited on the club offer for these out-of-town boys and girls. This is to give them an even chance with their city cousins.

Probably another small bonus will be offered for the closing weeks of the contest. It will be nothing like those which have been given so far—not nearly so attractive, but still worth winning.

Within a few days the thirteen additional ponies needed to make up the complete lot of twenty-two will be on hand. They are being collected now from the leading breeders of this sort of fancy stock and will be brought to Atlanta before the contest closes.

Maurice Means, of Meansville, is shown at the top, while below is Miss Helen Brantley, of No. 31 E. Alexander Street. Both are way up in the race for the prize Shetlands.



Squaws Lay Ties As Bucks Play Poker

Desert Section Hand Boss Returns to Find Piute Women Doing Construction Work.

SAN FRANCISCO, July 19.—Piute Indians as substitutes for Mexican section hands were tried out in the Nevada desert last week. The Mexicans were deemed unsatisfactory because they would drop their tools and rest the instant the "boss" got far enough away so that he could not hit them with a shovel handle.

With the Indians on the job, however, the work went along just the same, boss or no boss.

Nevertheless the Mexicans are again on the pay roll and the Indians are taking their traditional ease.

After glowingly watching five days of splendid work by his Piute bucks the section boss left them the other day. Returning 24 hours later he found the suffragette members of the Piute tribe doing the work on the railroad, while the bucks were gathered in a poker game at one side of the track.

Tight Shoes Land Thief Behind Bars

Burglar in Jewelry Store Kicks Heels to Relieve Pressure and Alarms Police.

SAN FRANCISCO, July 19.—Frank Davies, who at times also gives his name as John Simpson and Joe Allen, became irritated last night while scooping unset diamonds in his hat in a dark room because the toes of his new shoes were too narrow.

Intending to relieve the squeeze, he kicked toward the floor with his heel, but miscalculated and drove his foot through a glass show case. A policeman in a saloon on the floor below heard the noise and arrested Davies, who says he is an ex-convict and that he arrived here from Los Angeles at 9 o'clock yesterday morning. The diamonds were claimed to-day by the jewelers from whom they were taken.

Must Stay Maids to Get Mother's Estate

Daughters of Ohio Woman Are Beneficiaries Under Will Which Prohibits Their Marriage.

BELLEFONTAINE, OHIO, July 19. One of the most remarkable wills ever admitted to probate in this county was made by Jane Lake, late of Richwood, who left considerable property to her three daughters, Linie, Nora and Ida.

The provisions are that the estate shall be equally divided among the three daughters, on the condition that none of them will marry. If one of them marries, her share of the estate goes to the two remaining single. If all three should marry, the entire estate is to go to the Board of Foreign Missions of the Methodist Episcopal Church.

Moving Picture Gives Mother Clew to Girl

Missing Daughter Is Recognized on Screen and Police Are Following Up Trace.

SAN FRANCISCO, July 19.—The "movies" may be instrumental in restoring Olga Ellis, 5, to the mother from whom she was taken in Revere, Mass., and brought to California.

For six months the police have sought John Ellis, of Revere, Mass., who is said to have left that city with his daughter.

A school-teacher of Berkeley, Cal., became interested in the case and gave a picture of the child and the mother's address to a moving picture agency.

Mrs. Myrtle Palmer, housekeeper in a hotel here, saw the mother's appeal at a moving picture theater recently and recognized the little girl as one who had stayed at the hotel with her father for several weeks. He had registered, she said, as D. Delisle, and had gone to Eureka, Cal.

Mrs. Palmer notified the police and search for the man and child has been instituted in Eureka.

Women Convict Her For Slapping Child

First Feminine Jury in Sonoma County, California, Returns Verdict of Guilty of Assault.

PETALUMA, COLO., July 19.—A jury of twelve women convicted a woman, Mrs. W. S. Waldorf, upon a charge of battery here to-day. This is the first jury of women that ever tried a case in Sonoma County. Mrs. Waldorf was accused of having slapped a neighbor's children. The jury was out less than an hour.

HORSE FALLS IN FISSURE IN SINKING KANSAS FARM

HOISINGTON, KANS., July 19.—Fissures varying from a few inches to a foot and a half in width and extending several feet into the ground have opened up in L. E. Baker's alfalfa field near this city and are causing a great deal of speculation.

There have been no indications of an earthquake of any sort, but the ground seems to be sinking away. The fissures were discovered when Baker missed one of his horses and found it imprisoned in a fissure.

ONLY AMERICAN KING YEARNS TO QUIT HIS THRONE

All of Former Broker's Thirty Wives Want English Gowns. Jealousy Spreads.

NEW YORK, July 19.—Archibald C. Everett, the only American King, practically has made up his mind to renounce his throne. He is King of the Island of Arorae, one of the Gilbert group of South Sea Islands. Until 1909 he was a New York curb broker. The insistence of his many wives for English gowns and his loneliness have led to the determination to give up his kingly honors. He tells of his intentions in a letter just received by a friend in this city.

The career of Everett has been unusual. In 1909, when he was in business in this city, he was thought to be well to do. He met reverses, however, in Wall Street, and in the latter part of 1909 disappeared, without leaving a word of farewell. Nothing was heard from him until in 1911, in a remarkable letter, he told of being made the King of Arorae, in the South Sea Islands. He had landed, he said, on one of the small islands, and had gone from there to other islands of the Gilbert group. Finally he reached Arorae. It was a phonograph which he had in his possession that eventually won for him his throne. The King at that time of the island took a great fancy to the phonograph.

Phonograph Wins Kingdom.

By the hour Everett, according to his own account, entertained the monarch, constantly growing in his graces. Finally the old King adopted Everett, and when he died Everett succeeded to the throne. According to the custom of the island, Everett took a good many wives.

Everett took a very lively interest in the affairs of the island. He increased its business with traders. The principal product of the island is copra, or dried cocoanut meat. The letter, in part, reads:

"At the present time the King's job is about the last thing to be desired, and do not be surprised if I walk in on you some day in the near future. I am about tired of the job.

"For some time past conditions here have steadily become worse. It started when my wives, of whom there are about 30, insisted on wearing English dresses. A trader who stopped here presented one of the natives with three English gowns in exchange for some copra. The native presented them to the King, and I in turn gave them to three of my wives. The natives have never worn any clothes to speak of. Imagine my surprise, then, when the three dresses became the center of a regular war among my wives.

"The three victorious wives managed to get them on somehow, and that settled it. Every one of them set up a kick for a dress, and they worried the life out of me. I was forced to get the gowns. The first trader that stopped at the island from Australia was commissioned to bring them back on the next trip, and in due course of time they arrived.

Jealousy Over English Gowns.

"The dresses were of all colors and sizes. Most of the people here are about the same stature, few being over four feet six or seven. Some of the dresses were too small, others too large, but they created a sensation. Dressed in those creations, with bare brown feet stepping proudly, my wives paraded up and down the island, causing every woman in the kingdom, young and old, to grow jealous.

"So far half of the female population have been given the gowns and the other half are waiting eagerly. The worst part of it all is that the men are as enthusiastic over this new style of dress as the women, and my objections have not added to my popularity whatever. I am daily expecting the men to demand suits of flannel and silk shirts.

Affairs on a Business Basis.

"I have not done so badly here financially. I put the business of the island on a business basis soon after becoming King, and things have flourished.

"I don't know how the people here will take my departure. They may even try to prevent it, and I have been considering the best method to leave. I could probably get aboard one of the trading ships and get to Australia, after which it would be easy, of course, to get back to the United States."

LOW RATE EAST VIA SEABOARD.

$20.85 Baltimore and return on sale August 1-2-3. Through Steel Trains, new Dining Cars. Ticket office, 88 Peachtree.

WANTED, IDEAS

An Opportunity To Make Money

Inventors, men of ideas and inventive ability, should write today for our list of inventions needed, and prizes offered by leading manufacturers.

Patents secured or our fee returned. "Why Some Inventors Fail," "How to Get Your Patent and Your Money," and other valuable booklets sent free to any address.

RANDOLPH & CO.

Patent Attorneys,

618 "F" Street, N. W.,

WASHINGTON, D. C.

County of Warner

Should Be Created

Manchester, the Logical County Seat—County Will Have 10,000 Population; $1,750,000 Taxable Values; Area Over 222 Square Miles.

The people situated in the southeastern portion of Meriwether, northern portion of Talbot and northeastern portion of Harris Counties will petition the 1913 session of the Legislature to create a new county to be named Warner, in honor of the late Chief Justice Hiram Warner, the area of which will be 222 square miles, while the area of the old counties after the proposed county of Warner is created will not be materially reduced, but will leave them among the larger counties of Middle Georgia, and Meriwether will then contain 421 square miles; Harris, 465 square miles, and Talbot, 329 square miles. The territory to compose Warner County is inaccessible to either of the present county sites by railroads and in transacting legal business the citizens are required to go this distance by private conveyance over mountainous roads, which in rainy seasons are almost impassable; while a very large portion of the population has no means of conveyance and are forced to a great expense in reaching the present county sites.

Taxable Values of New County.

The proposed county of Warner will have taxable values of one and three-quarter million dollars. This will leave Meriwether taxable values of about twice the amount of Warner County; while Harris and Talbot, from which counties small values will be taken, will not be materially reduced, but have considerably more wealth than Warner and no incorporated town is to be taken from either Talbot or Harris and but a few miles of railroad.

The population of Warner County will be upward of 10,500, of which more than 2,000 live in Manchester, the proposed county seat. At least 5,000 of those living within the country territory closely adjoining Manchester have to travel 14 to 20 miles to their present respective county sites. Warner County would exceed in population 32 counties in the State.

Roads and Bridges.

Warner County as proposed will take from the three affected counties its proportion of roads and bridges as compared to its area and wealth, while the roads and bridges in this territory have received but little attention, as the taxes collected by the old counties have been spent on other roads and bridges nearer the present county sites, and other sections of the counties, since this territory occupies the "remote corners," consequently has had little influence in securing road improvements.

Warner County, as proposed will include Gill, Chalybeate, First, Raleigh, Bullochville and parts of the Third, Harris and lower Ninth Districts of Meriwether County; portions of Valley Plains District of Harris County and Flint Hill and parts of Pleasant Hill and Valley districts of Talbot County.

The distance from Manchester, the proposed county site of Warner County, to Greenville, the county site of Meriwether, over public roads is 18 miles; to Hamilton, the county site of Harris, 20 miles, and to Talbotton, the county site of Talbot, 20 miles. No citizen living in the proposed county would be required to travel farther than 12 miles to reach Manchester, the proposed county site.

Schedule of Trains.

No portion of Warner County at present is directly connected by rail with its respective county site. Those wishing to attend court by rail from Manchester and its vicinity must leave Manchester at 4 o'clock a. m., change at Durand and arrive in Greenville at 8 o'clock a. m., requiring a layover at Durand of about three hours. Returning, leave Greenville at 6 o'clock p. m., arriving at Manchester at 11:40 p. m., necessitating a layover at Durand of five hours, or about 20 hours to go a distance of 20 miles and return. This is the most convenient schedule.

The present counties are well provided with modern jails and courthouses.

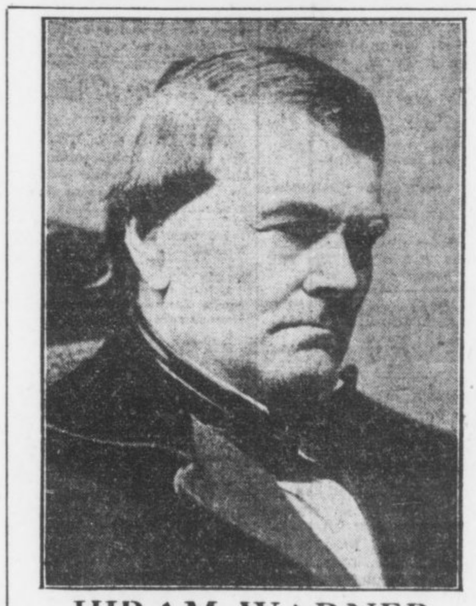

HIRAM WARNER

Brief Sketch of Late Chief Justice

HIRAM WARNER

Hiram Warner, for whom Warner County is to be named, was born at Williamsburg, Hampshire County, Mass., on October 29th, 1802. He sailed for Savannah when 19 years of age, but was shipwrecked off Cape Hatteras, and reached the Georgia port weeks later. He settled first at Sparta as a teacher. He studied law and was admitted to the bar at Knoxville, Crawford County, in 1824. He married there and had one child, a daughter, the mother of Associate Justice Hiram Warner Hill of the Supreme Court of Georgia.

He was a member of the Legislature 1828-31. He was elected judge of the Coweta Circuit of the Superior Court of Georgia in 1833. At that time there was no Supreme Court, and the Superior Court judges gathered in annual convention to discuss their decisions and establish uniformity of practice.

In 1845 the Supreme Court of Georgia was organized and with Joseph Henry Lumpkin and Eugenius A. Nesbit was elected to that high branch of the judiciary. He defeated Benjamin H. Hill for Congress in 1855; was renominated, but declined re-election. Nearly 60 years old when the war came, he was at home caring for his family, his only son-in-law being at the front. He was held by Wilson's raiders and actually hanged and left for dead because he did not tell where suspected gold was hidden.

Later he was appointed to the judgeship of Coweta Circuit by Governor Jenkins. He was named Chief Justice of the Supreme Court of Georgia in 1867 to succeed Chief Justice Lumpkin, deceased.

His decisions from the bench and his printed decisions upon the Supreme Court bench are classics in Georgia's judicial history and his decisions are leading ones in ruling on similar cases today.

Judge Warner was reared a Presbyterian. He never joined a religious denomination. He lived and died, however, a believer in the Bible, the truths of Christianity and the creed of that denomination to which his family belonged. It was his habit to keep upon the table in his bedroom to the last day of his life two books; one was Blackstone, and the other was the Bible. This Bible his mother gave him when he left home for his long journey. To this same Bible he turned for comfort and support when, 58 years afterward, an old and broken man, he entered the valley of the shadow.

It is this man whose memory is sought to be revered in the creation of the county which is to bear his name—Warner.



Little Territory From Three of the State's Largest Counties Will Give County—New County Has Railroads—Sentiment Favors It.

No county has ever been created in which the sentiment was stronger for a new county than Warner. The movement has been spontaneous in all sections and our petitions contain more than 95 per cent of the white electors in Warner County. The people realize the great inconvenience with which they are now burdened and have joined unanimously in the movement.

Situation of Warner.

The proposed county of Warner will include portions of Pine and Oak mountains. In recent years most of this section was considered of little value on account of its inaccessibility and the rough character of the country. Little money has been spent by the counties in developing this territory, and the roads, most of them crossing the mountains and ridges, are bad, and have received but little attention.

In 1906 the A., B. & A. railroad was built, traversing this section with its Birmingham and Atlanta lines merging at Manchester; since which time Manchester has grown to be a town of about 2,000 people, as a result of which the territory adjoining Manchester has developed very rapidly; approximately $2,000,000 having been spent in improvements and business naturally drifted in this direction. The people residing in this territory buy all their supplies and sell their produce at Manchester, Bullochville, Raleigh, Chalybeate and Shiloh. Nothing calls them out of the proposed county except court duty, and they are deprived of the privilege accorded the majority of our people in the state of transacting their business and attending court in the same day.

Demand of Modern Times.

In this day of modern methods, when man's greatest asset is his time, when all business has become greatly intensified and concentration and conservation are occupying the attention of all progressive, thinking people, all men must realize that to make a success out of any public institution its interest must be well guarded. In this connection, large counties can not receive their just consideration. It is out of the question for the county commissioners in the three counties affected to give the counties' business the attention which it deserves. The area is too large, the business too vast, the demands too great and the distance too far for the county authorities to attend to the business properly.

General Statements of Interest

Manchester, the proposed county site, contains one large cotton mill, railroad shops and division offices of the A., B. & A. R. R., one bank, 33 brick store buildings, all of which are occupied by various lines of general merchandise; two moving picture theaters, one newspaper and printing office, three hotels, five churches, modern school system, municipal light plant, two livery and sale stables, two large builders' supply houses, fireproof warehouse and gin.

Bullochville has several large supply houses, one bank, guano factory, also the Tuscawilla, a magnificent three-story brick hotel with modern equipment throughout, the best equipped hotel in the State in a town many times its size. Near Bullochville is located the famous Warm Springs resort, which is too well known to be described.

Just above Bullochville is the thriving town of Raleigh, which controls all business within its territory.

South of Bullochville on the Southern Railroad is Shiloh, now located in Harris County, one of the best farming supply towns in the State.

East of Manchester on the A., B. & A. is located Chalybeate Springs, a resort famous since ante-bellum days. The water from these springs has been known throughout the State since Georgia's early history.

Just east of Chalybeate is the Tatum Iron Company's mines, which are now being successfully developed.

All facts stated herein are not exaggerated, but can be substantiated with unlimited amount of evidence.

GIRL PLAYS MAN AND WINS LOVE OF HATED RIVAL

Unique Vengeance Is Planned by Young Woman Whose Sweetheart Proved Faithless.

WHEELING, W. VA., July 19.—Jilted by her lover, Bessie McIntyre, of North Wheeling, a pretty 18-year-old girl, secured an odd but effective revenge on her rival, who "stole" her sweetheart and on the faithless lover at the same time.

June 25 Harry Pendleton, a well-known young business man of this city, informed Miss McIntyre that he could not see her again(as he had become engaged to another girl. By a dint of inquiry the jilted girl ascertained that the girl who had stolen her lover's affections was Miss Henrietta Aiken, of Bridgeport, Ohio, just across the river from this city. Securing permission from her parents, Miss McIntyre had her hair cut off, and donning one of her brother's suits, she visited Bridgeport and met Miss Allen.

It was a case of love at first sight—on the part of the Bridgeport girl. Miss McIntyre masquerading as "Lawrence Dessing," was a devoted lover, and every night found "Lawrence Dessing" at the home of Miss Aiken.

Last Sunday night while "Dessing" and Miss Aiken were sitting on the front porch of the latter's home, Pendleton appeared and demanded to know why another had usurped his place. Miss Aiken angrily dismissed Pendleton and ordered him never to call on her again. She then confessed her love to her companion, the pseudo "Dessing." Miss McIntyre, dressed in a gown of the latest mode last night met Miss Aiken in this city. Before Miss Aiken could speak the North Wheeling girl told her how she had revenged herself.

In a moment the girls were fighting and were separated by the police.

Willing To Marry But Not to Apologize

Man Sued for Breach of Promise Says Hill Wed But Refuses to Beg Forgiveness.

ATCHISON, KANS., July 19.—Mary Falk and William Burke were engaged to be married. The date had been set, the guests had assembled, and everything was in readiness, but Burke did not appear. Chagrined and heartbroken, Miss Falk engaged an attorney and sued Burke for $25,000 as balm for her wounded feelings.

"It was all a mistake," said Burke. "I wanted and still want to marry Miss Falk. I was under the impression that under the rules of the Catholic Church the ceremony had to be performed by the pastor of the bride's church. I couldn't find him in time to perform the ceremony and naturally supposed the wedding was off for the time being."

Miss Falk accepted the explanation, but she insisted that Burke must apologize for not appearing for the wedding. Burke, however, insisted that she must apologize for suing him.

Concussion of Brain Kills a Gigantic Frog

Oscar Siler went to Mich.
Thought he'd rest and catch some fish,
Pitched his tent on Fountain Lake—
Listen to this nature fake:

FOUNTAIN, MICH., July 19.—Oscar Siler, of Chicago, who has been fishing on the lake near here, claims to have killed the record frog. Said frog is said to weigh 6 pounds and to be 15 inches long. It will be sent to Chicago. The frog died of concussion of the brain. Thus—

"Kerplunk," croaked the prehistoric bullfrog.
"You're drunk," piped the monarch of the bog.
Whereupon Siler (who was sober) bounced a rock off the bullfrog's bean.

Aged Oil Queen, Wife Of Youth, Ruled Sane

Young Spendthrift Husband Is Welcome to Fortune, She Says, on Leaving Asylum.

CHARLESTON, W. VA., July 19.—The courts and her children can not separate Mrs. Cynthia C. Sparks, known as West Virginia's "oil queen," and her young husband, Fred Sparks, and she is again free, after having been incarcerated in the West Virginia Hospital for Insane for ten days.

Further, the superintendent and the members of the State Board of Control have placed beyond question her sanity after a close observation, while she was under their supervision.

Mrs. Sparks is going to join her 26-year-old husband, who, it is alleged by the woman's children by her first husband, was rapidly dissipating her fortune of $2,000,000 by his extravagance and riotious living.

The old woman declared to-day that her young husband was welcome to the half of her fortune which she retained after having signed over the half to him.

Miner Returns Rich To Find Wife Dead

Comes Back Home to Make Restitution for Having Deserted Her 20 Years Ago.

MEEKER, COLO., July 19.—Wealthy and anxious to take back his wife, whom he deserted twenty years ago, Josiah Bronson, a modern Enoch Arden, found the old home in ruins and the wife dead. From the old-timers who had known him in the early days he learned that his wife, believing him dead, had married his twin brother.

Two children, he learned, were born of the marriage, and upon the death of the mother were sent to relatives in West Virginia.

Bronson declared he would care for the children. "I shall give them the best education money can buy," he said. "I deserted their mother when she was just a young woman, and now I want to atone for the cowardly act."

WRITERS MAKE BEST DIPLOMATS DECLARES PAGE

New Ambassador to Italy, Author of Many Stories, Leaves Himself Out of Discussion.

YORK HARBOR, ME., July 19.—Are authors better qualified to fill diplomatic posts than others? The appointment of Thomas Nelson Page as Ambassador to Italy brings this subject to the fore, coupled with the appointments made by President Wilson.

The greatest diplomats America boasts were men of letters. Benjamin Franklin, John Hay, Nathaniel Hawthorne, James Russell Lowell, William Dean Howell furnish a distinguished list.

Mr. Page, who is 60, is modesty personified. He has been reporter, lawyer, writer, and has succeeded in all.

Mr. Page asked if he could explain as an author what special qualifications a man of letters possesses to perform the duties of Ambassador, consented to speak, leaving his own case out of the discussion. Said he:

"A man of letters is better fitted to do anything better than anyone else. His work has broadened his horizon; if it hadn't we might as well do away with letters.

Must Know Problems.

"The author must necessarily be conversant with the economic and governmental problems of the day.

"I think the greatest good authors in general have alone is to interpret the spirit of the section about which they write. There can be no doubt there is a better feeling now between the North and the South than there was before the Spanish-American war. This, I believe, is because of writers.

"Every part of the world is being more properly set before another part by the authors.

"The President has had a thorough training. Besides the college education, he has had associations with the North and the South, and he is conversant with the economic and governmental problems. He is a man of strong character and has been deservedly selected by the people to hold their most important office.

"I met Walter Page prior to his departure for his London post and gave him a dinner. His whole heart was set upon the desire to 'make good.'"

Qualifications of Diplomat.

"What is your idea of the qualifications a good diplomat possesses?" he was asked.

"Devotion to his duty is perhaps the first and most important," he replied. "Then comes devotion to your country, application to your duty and a desire to bring your country and the country to which you have been sent closer together.

"Of course, since the cable came into use foreign posts are brought closer to the State Department at Washington, and it must be a great comfort to an Ambassador to feel that at any time he may seek aid from Washington.

"I believe Charles Francis Adams was the last foreign ambassador to be thrown upon his own resources, and that was because the cable was cut.

"Rome is indeed a charming post. I believe it is the most romantic city in the world. I am sure I shall like it."

BRYAN DODGES PAPER'S QUESTIONS

Continued From Page 1.

wrong. It is using the office for making money."

Senator Bristow said action would be had on his resolution. He said, too, that there would be quite a little discussion on the subject. It probably will be referred to a committee, Senator Bacon, chairman of the Committee on Foreign Relations, says it probably would be "handled in a routine way."

Mr. Bacon says he thought the resolution was introduced to bring about a discussion of the course of Mr. Bryan, and that remedial legislation was not demanded.

Many Senators, while not permitting themselves to be quoted, agreed that Mr. Bryan had made a grave mistake. Mr. Townsend, of Michigan, holds that the Secretary is doing that which is denied to every subordinate employe of the Government and denounced it as reprehensible.

Among those who talked were the following:

Senator Weeks, of Massachusetts—A Cabinet member can live on $12,000 a year if he does not have large family expenses, and he can live comfortably and respectably.

Senator Penrose, of Pennsylvania—Samuel J. Randall, one of the greatest of Democrats, served this country for a whole generation, living on a salary of $5,000 a year. I have always disapproved of the custom that has grown up resulting in the very considerable neglect of official duties on the part of public men in order that they may go on lecture circuits.

Senator Tillman, of South Carolina—While Mr. Bryan's speaking tours will serve a good purpos in that he always preached true Democracy and patriotism and Christian living, he can never again appear as a knight errant of Democracy.

Representative Willis, of Ohio—I am opposed to a Government official capitalizing his job. The Secretaryship of State is a man's job. Mr. Bryan should stay here and attend to the work of his office. He has enough on his hands with the present critical situation in Mexico, the unsettled questions with Japan and the matter of the Panama Canal tolls. We members of Congress have to stick to our tasks.

Representative Miller, of Minnesota—Mr. Bryan is giving this country a remarkable exhibition in the difference between his preachings during the past seventeen years and his present practices.

Representative Kahn, of California—There are many able men in the employ of the Government who are prevented by law and the hours of service from increasing their incomes through additional employment.

Representative Payne, of New York—I have been able to live on my salary as a member of the House. I can not see why the Secretary of State is unable to live on his salary.

Towne, Bryan's Friend, Calls Step Unfortunate.

NEW YORK, July 19.—Secretary Bryan's determination to supplement his official salary of $12,000 by going on a six weeks' lecture tour has awakened severe criticism from the men who supported him when he first loomed on the political horizon.

Charles A. Towne, who was one of the speakers at the famous "Dollar Dinner" in April, 1899, organized to emphasize Bryan's Jeffersonian simplicity of tastes, discussed Mr. Bryan's new move reluctantly, as they are still close friends.

"I consider the Secretary's plan to continue his lecture tours while occupying the chief place in the President's Cabinet most unfortunate," said Mr .Towne. "These are days when great national issues must be decided, and when the Secretary of State is required to give every bit of time and energy in behalf of the nation. It is a time when men intrusted with the affairs of the Government must have their minds occupied with nothing else except the questions of state.

Explanation Only Makes It Worse, Says World.

(From The N. Y. World, July 16.)

It is with the most profound regret that we have to note the position into which the Secretary of State has drawn himself and the explanation now given which only makes it worse.

Whether Mr. Bryan can afford to take a prolonged vacation at just this critical time for the Administration and his own high office may be a question, but a minor one. Whether, under the frankly admitted circumstances of personal fortune, he can only afford a money-making vacation, must be something less than a question with the great masses of the people whose life he has lived in sympathy.

The real question is whether the Government for such a position as his may not justly claim an undivided service, and whether any other view is compatible with a worthy ambition. We have had men in high office who have sacrificed personal fortune to render such undivided service and could afford it. We have had many more men there who have done this, and could not afford it.

We can not think of the President of the United States doing otherwise. We should not be able to think of any of his Cabinet doing otherwise.

Action Most Bizarre, Says Pall Mall Gazette.

LONDON, July 19.—Regarding Secretary Bryan's lecture tour, The Pall Mall Gazette to-night says:

"It is a singular paradox in a country where there is so much money in politics as in the United States that the chief member of the President's cabinet should find his official salary inadequate to support his existence.

"We can quite understand why $12,000 a year is not enough for the Secretary of State, considering the American scale of life, but one would have expected a man of Bryan's moral courage to call upon his country for a living wage, to which he is entitled, rather than to propose going on the stump as a lecturer, in the roles of a minister and a professional entertainer.

"They make a most bizarre combination to all British ways of thinking, and we shall be surprised if even American opinion reconciles itself to their incongruity."

MOTHER OF TEN SUES; WEDDED TWENTY-ONE YEARS

DAYTON, WYO., July 19.—After living with David Krouse Towns for 21 years and bearing ten children of which he is the father, Mrs. Martha Ellen Towns has brought suit for divorce, asserting that her husband unjustly accused her of infidelity and that he had attempted to secure her incarceration in the State Insane Asylum, although realizing that she was sane.

TRUSTEE'S SALE

ACCOUNTS OF S. M. Truitt & Son, about $4,000; also one Dalton adding machine. Sale at office of Hon. Percy H. Adams, Referee, at 12 o'clock noon, July 23, 1913. E. D. THOMAS, Trustee.

BIG PRICE REDUCTIONS

In Samples, Odd Pieces and Discontinued Lines

Our buyers are in the market; their combined purchasing power has enabled them to get remarkable price concessions on many new lines, and they have advised us to put big price reductions on our samples, odd pieces and discontinued lines in order to make room for the new pieces which will soon begin to arrive. The pieces included in these big price reductions are from the country's best manufacturers, and have prominently represented a portion of our big stock for the past few months. We need the room; we must have it. Avail yourself of this wonderful once-in-a-life time opportunity to buy your needed pieces. Reduced price tags are on articles in every department. No trouble to find what you want.

SATISFACTORY CREDIT TERMS CAN BE ARRANGED FOR ANY SELECTION YOU MAKE.

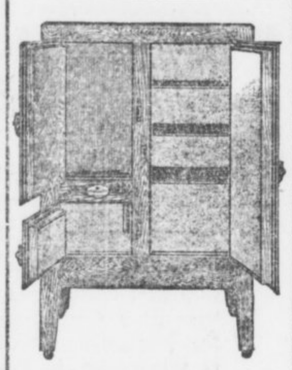

Refrigerators

—the kind that will preserve your foodstuff well and make for you an economical ice bill. We are exclusive agents for the North Star, Eagle and Crystal. We have any size in seamless porcelain lined, white enameled lined and zinc lined. See our big display now. Prices range from

$10 to $125

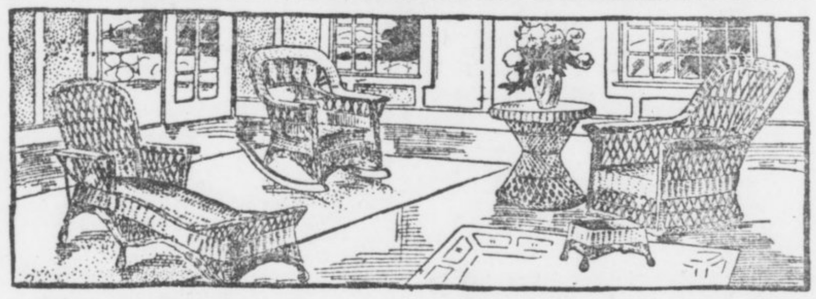

Final Reductions in Porch Furniture

Our line of porch furniture includes pieces from the medium-priced porch rocker to the finest imported French Willow suite. We have also several pieces of attractive China Sea Grass, Rattan, Fibre Rush and Willow furniture. Every piece is carrying a substantial reduction. See window display.

$5.50 Old Hickory Rockers.....$2.50
$5.00 Old Hickory Chairs.....$2.50
$35.00 Sea Grass Settee.....$15.00
$15.00 Sea Grass Chairs.....$ 7.50
$15.00 Sea Grass Rockers.....$7.50
$30.00 Sea Grass Settee.....$10.00
$3.50 Porch Rockers.....$2.45
$2.25 Porch Rockers.....98c

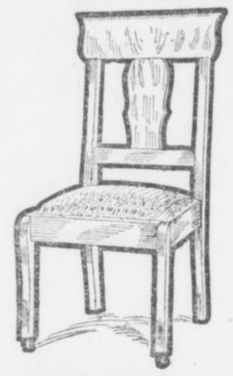

Odd Diners

About one hundred odd diners, in lots of from two to five. This gives you a wonderful opportunity to get some extra chairs at a most remarkable price. Any style in Golden Oak, Mission, Fumed Oak and Mahogany is here. Wood and leather seats. Also a few arm chairs. They are in two lots. Values $3.00 to $10.00. Take your choice at

$1.49 and $2.49

Lace Curtains

A big lot of closely-woven, fancy-designed lace curtains, in white and ecru, both single and double bordered. Values range up to three dollars. See them. Take your choice. Per pair, only **98c**

Blue Tag Bargain Basement

Never before in the history of our store have such remarkably low prices prevailed as are in our blue tag bargain basement now. Anything you want from a single odd piece to a complete suite. Our usual credit terms apply to any selection you make in our blue tag bargain basement. Here are listed a few of the many specials.

$30.00 Velour Couch.....$15.00
$35.00 Golden Oak Chiffonier.....$20.00
$45.00 Mahogany Chiffonier.....$25.00
$35.00 Mahogany Chiffonier.....$20.00
$95.00 Mahogany Dresser.....$49.50
$60.00 Golden Oak Sideboard.....$37.50
$40.00 Early English Buffet.....$20.00
$30.00 Golden Oak Sideboard.....$15.00
$55.00 Golden Oak Sideboard.....$27.50
$40.00 Golden Oak Sideboard.....$20.00
$70.00 Golden Oak Sideboard.....$37.50
$30.00 Golden Oak China Closet..$15.00
$30.00 Golden Oak Dining Table..$15.00
$30.00 Square Mahogany Table..$15.00
$16.00 Golden Oak Dining Table..$8.00
$20.00 Golden Oak Dining Table $10.00
$80.00 Golden Oak Dining Table $40.00
$8.00 Golden Oak Center Table....$4.00
$10.00 Golden Oak Center Table...$5.00
$15.00 Golden Oak Center Table...$7.50
$12.00 Golden Oak Center Table...$6.00
$25.00 Table Bed and Mattress..$12.50

Alarm Clocks

These clocks are positively guaranteed for one year. They are made of excellent material, are attractive and have an exceptionally loud alarm attachment. One dollar values; on sale to-morrow for only..... **50c**

Cedar Chests

Any size, length, depth or width you want is here. Protect your valuable garments from moths by putting them in one of these sweetly-odored cedar chests. Prices up from..... **$4.98**

Dressing Tables

In Mahogany, Golden Oak, White Enameled and Bird's-eye Maple. Any style you want, from the daintily French curved lines to the most massive Colonial patterns. Prices up from **$16.98**

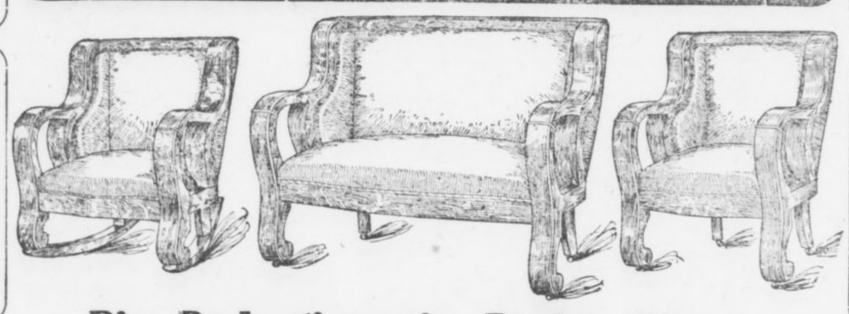

Brass Beds

The biggest and handsomest line in Atlanta. Single and double sizes, in gloss, satin and velvet finishes. Every one sold under our personal guarantee. Prices range from $125 down to only..... **$17.50**

Hat Racks

Astonishing price reductions on every hat rack. Any style in Oak, Mahogany and Mission finish. All have extra large mirrors, and very strong coat and hat hangers. Prices up from..... **$9.98**

Bed Room Suites

$250.00 values. Made of well-seasoned, quarter-sawed and highly-polished, rich golden oak. Massive, and artistically hand carved. Suites consist of bed, dresser and washstand. Special terms of two dollars per week, and your choice of the entire line will only cost..... **$139.50**

Big Reductions in Parlor Pieces

Also many handsome library pieces are carrying price tags representing a substantial reduction. Three and five-piece suites and a big variety of odd pieces are here in Golden Oak, Mahogany, Fumed Oak, Early English and Circassian Walnut.

$20.00 Mahogany Parlor Chair.....$10.00
$10.00 Mah. Upholstered Roman Seats..$2.50
$10.00 Mahogany Reception Chair....$5.00
$15.00 Mahogany Arm Chair.....$7.50
$12.00 Mahogany Parlor Chairs.....$6.00
$30.00 Mahogany Parlor Chairs.....$15.00
$90.00 Mahogany Davenport.....$45.00
$17.50 Mahogany Upholstered Rockers..$5.00
$20.00 Mahogany Settee.....$5.00
$10.00 Mahogany Upholstered Chairs...$2.50

Book Cases

About seventy-five different styles in Oak, Mission and Mahogany finish to select from. Single, double and treble doors. Also several attractive sectional cases. A beauty for only.. **$12.48**

25% Discount

on our entire line of BUCK'S gas stoves and ranges. Any size you want from the small stove to the most spacious gas range is here. See window display.

Our Windows

this week are filled to their utmost capacity with great specials. They contain some of the greatest housefurnishing values in Atlanta. See them.

Rhodes-Wood FURNITURE COMPANY

COMPLETE HOUSEFURNISHERS

103-5-7-9-11 Whitehall Street, Corner Mitchell

NOTICE

If you have any difficulty in buying Hearst's Sunday American anywhere in the South notify Circulation Manager, Hearst's Sunday American, Atlanta, Ga.

HEARST'S

SUNDAY AMERICAN

EDITION FOR MACON

VOL. I. NO. 16.

Copyright, 1913, by The Georgian Company.

★★★ ATLANTA, GA., SUNDAY, JULY 20, 1913. PRICE FIVE CENTS.

BRYAN OUGHT TO LIVE ON HIS PAY OR QUIT, SAY SENATORS

Explanation of Secretary of State More Amazing Than His Acts, Declares Bristow, Who Introduced Resolution to Investigate

Wilson's Premier Capitalizing His Position, Asserts Representative Willis—Much Work To Be Done in His Department.

WASHINGTON, July 19.—The consensus of opinion among public and private persons in the National Capital is that **if Secretary Bryan can not live on his salary of $12,000 a year he ought to resign and continue his lecture tours as a private individual.**

Mr. Bryan to-day gave evidence of the fact that the country-wide criticism had got under his skin. That he was irritated and impatient and realized the "bad break" he has made was apparent to his subordinates throughout the day. Somewhat petulantly he declared that the press of the country might have assumed that "my lecture engagements are subject to cancellation."

Publicly, Mr. Bryan announced to the country that he could not live on a salary about which his fellow Cabinet members have not complained, and in a second statement, given out authoritatively, complained that criticism was groundless.

Evades Paper's Questions.

The American to-day endeavored to obtain from Mr. Bryan more in detail the reasons that actuated him to arrange to leave his post of duty at a time when very grave matters pertaining to our relations with foreign powers were pending. He declined to answer certain questions and refused to discuss the subject of his official pronunciamento.

Mr. Bryan was asked these questions by The American:

"If you feel your duty is to your private pocketbook rather than to the 'great common people' to whom you have preached simplicity for the last seventeen years, why do you not resign and devote your entire time to the lecture platform and literary pursuits?

"If you believe the people have called you to the great office you can fill so ably, do you not believe that it is your duty as an American and a patriot to sacrifice your personal interests for the interests of your country? The more so from the fact that you admit you have saved about $200,000, which is considerably more than a competence when invested shrewdly?

"You say that you entered one campaign from the Chautauqua platform. Is it not a fact that you look upon the present and future engagements as the best opportunity to get in direct touch with the people, who, you contend, will elect the next President by direct vote?"

Bryan Leaves to Lecture.

No answer was returned to the questions. Later in the day he left Washington to keep an engagement to lecture.

Senator Bristow, author of the resolution calling upon the President for information as to what salary ought to be paid to enable Mr. Bryan to stay in Washington and attend to his public duties, to-day came back with a rejoinder to Mr. Bryan's explanation of last night.

"Secrttary Bryan's second statement has astounded me even more than his first one," said Mr. Bristow. "That the present Secretary of State should have such a sordid view of the Governmtnt service is amazing.

"Secretary Bryan says he has a right to use his vacation for lecturing if he sees fit. But he is to be away on one tour of six weeks, and there is no telling where his vacation will end.

Needed at His Post.

"Besides, since he has been Secretary of State he has been in Washington only about one-half the time so far. If ever there was a time when the Secretary of State was needed on the job it is now, when so many important questions are up for consideration. To cause the people to pay money to hear the Secretary of State, the highest officer in the Cabinet, deliver addresses is all

Continued on Page 12, Column 1.

Chronology Shows Days Of Bryan at Desk Few Since He Became Premier

WASHINGTON, July 19—William Jennings Bryan's chronology showing time spent in Washington and absence from his desk as follows:

March 5—Sworn in as Secretary of State.
March 16—Left Washington.
March 17—Conferred with Governor Dineen in Chicago and attended banquet of Irish Fellowship Club.
March 18—At Springfield, guest of Legislature.
March 19—At Lincoln, Nebr., celebrating birthday.
March 20—At DesMoines, Iowa, attending banquet.
March 21—Back at Lincoln, Nebr., for speech.
March 29—Returned to Washington; delayed by flood.
March 29—Went to Trenton, N. J., for banquet.
March 30—Back to Washington.
April 13—Went to Philadelphia for Sunday speech.
April 14—Back to Washington.
April 24—Left Washington for Sacramento.
May 8—Returned to Washington and went to Baltimore that night to attend dinner.
May 9—Went to New York to speak at dinner.
May 10—Back in Washington.
May 13—Went to Harrisburg to address Legislature.
May 14—Left for New York.
May 15—In New York; spoke at banquet.
May 16—To June 5, again on deck in Washington.
June 6—At Pittsburg at request of President Wilson to attend Guthrie dinner.
June 7 and 8—Again in Washington.
June 19—Left for Hampton Roads to greet Dr. Lauro Muller, Brazilian Minister of Foreign Affairs, returning with him to Washington on June 21.
July 6—Flying trip to New York to say farewell to Dr. Muller.
July 7—Back in Washington.
July 11 to 13—At Aasheville, N. C., to visit friends; delivered Chautauqua lecture at Hendersville, N. C.
July 14 to 17—Again in Washington.
July 18—Speaks at Laurel Park, Chautauqua lecture.
July 19—Back in Washington.
July 21—Scheduled to speak at Chautauqua lecture in Plymouth, Ind.

Burleson Eats but Two Meals Each Day

Postmaster General Believes in and Practices "Early to Bed, Early to Rise" Theory.

WASHINGTON, July 19.—Postmaster General Burleson believes thoroughly in the old adage, "Early to bed and early to rise makes a man healthy, wealthy and wise." He practices this theory himself and in addition supplements it by a two-meal-a-day program.

His daily routine is as follows:

"I arise at 5 in the morning.
"Read the papers until 6.
"Breakfast.
"Go over papers and reports until 9.
"Work at the Postoffice Department until 5 in the afternoon without any lunch or lunch hour.
"Dinner at 6 to 7 o'clock.
"Eight o'clock—go to bed."

Girl Traps a Thief In Telephone Booth

Sets Shoulder Against Door and Holds Man Until Cries Bring Her Aid.

NEW YORK, July 19.—Holding a thief trapped in a telephone booth, Miss Florence Rosenthal, cashier in Edward Feuhrer's drug store at No. 53 Second avenue, finally succeeded in delivering him to the police yesterday.

The captive, who said he was Alexander Moskowitz, 17 years old, was so long "telephoning" that Miss Rosenthal went to the booth to see if he was dead or alive. She saw him opening the money box with a screwdriver, she says. Screaming for her employer, she set her shoulder against the door, and the youth could not force it open. Moskowitz was held for trial.

Marries His Aunt, 12 Years His Senior

Young Actor Takes as Bride the Recently Divorced Wife of His Uncle.

NEW YORK, July 19.—Earl Oscar Schenck, 24 years old, an actor, of No. 600 West 138th street, was married in the City Hall yesterday to his aunt, Marion Carr Schenck, twelve years his senior.

The bride of yesterday was married in April, 1899, to Oscar A. Schenck, the uncle of her present husband, who on January 17 of this year divorced her in Columbus, Ohio, "for gross neglect of duty."

SHORTAGE HITS NATIONAL BANK AT LAFAYETTE

Comptroller of Currency Orders Institution Closed When Defalcation Is Discovered.

ARRESTS ARE LIKELY

Preliminary Examination Shows That It Has Been Looted of Not Less Than $30,000.

WASHINGTON, July 19.—Acting Comptroller of the Currency Kane today announced that the First National Bank of Lafayette, Ga., has been closed by National Bank Examiner Thomas C. Dunlap, with the authority of the board of directors, on account of a large shortage which makes the bank insolvent.

Mr. Kane says he has not received a detailed report of the condition of the bank. Mr. Dunlap has been appointed receiver.

"We do not know how big the defalcation may be," said Mr. Kane, "but our preliminary examination has shown that it is not less than $30,000. This shortage has occurred since May 23, when the bank was last examined. Suspicion on the part of officers of the bank several days ago that a shortage existed caused them to call in Examiner Dunlap. Discovery of the embbezzlement resulted.

"In his telegraphic advices to me Mr. Dunlap does not say to whom suspicion attaches. The last statement of the condition of the bank, issued on June 4, showed the bank to be in a proper state. The president of the bank is R. N. Dickerson, and S. A. Hunt, Jr., is cashier."

In a telegram from Mr. Dunlap Mr. Kane is advised that steps have been taken to make an arrest.

Depositors to Lose Little by Failure.

CHATTANOOGA, July 19.—Local bankers stated to-day that the liabilities of the First National Bank of Lafayette, Ga., which was announced to-day by Acting Comptroller of Currency Kane, at Washington, to have failed, were approximately $240,000, but that depositors would be paid in full, with but a slight loss to stockholders, as the assets would prove but slightly less.

An unsuccessful attempt was made this morning to obtain a schedule of the liabilities and assets of the institution. The officials are extremely reticent concerning the cause of the institution's embarrassment.

Aerial Ferry to Join Cities in California

Air Pilot Gets Permission to Install Aeroplane Service Between San Francisco and Oakland.

SAN FRANCISCO, July 19.—The first aerial ferry of the world will be in operation between San Francisco and Oakland in September. Permission was granted officially to-day by the Harbor Commission to John L. Lekas to construct a dock for his hydroaeroplane.

Lekas recently applied for a permit, declaring that he wished to establish a regular passenger service between the trans-bay cities. Lekas was before the commission to-day and satisfied them he was a safe and sane air pilot.

Motor Cars to Cut High Cost of Dying

Storage Battery Busses To Be Put in Service in Chicago as Funeral Equipage.

CHICAGO, July 19.—The high cost of dying is to be reduced. Storage battery motor busses are to be put in service as funeral cars. The change from carriages to busses, it is estimated, will result in a saving of $30 in the cost of each funeral. As there are 31,000 funerals in Chicago each year, the general reduction in the cost of dying, if busses were used in all funerals, would be $930,000.

Billie Burke Wires She Is Recovering

Actress Was Threatened With Appendicitis, but Did Not Have to Undergo Operation.

Special Cable to The American.

LONDON, July 19.—Billie Burke, telegraphing the London bureau of The American to-day from Carlsbad in reply to an inquiry concerning her health, says:

"Thanks awfully. Was threatened with appendicitis, but have not had to undergo operation. Recovering nicely.

"BILLIE BURKE."

U. S. State Secrets 'Lifted' From Wire By Mexican Agents

Information Worth Thousands of Dollars Finds Its Way Into Possession of Huerta.

WASHINGTON, July 19.—A copy of the official code of the State Department, containing information worth thousands of dollars to foreign governments, has fallen into the hands of the Mexican administration.

It is being used to further the ends of the Huerta regime, it was asserted here to-day.

For some months State Department officials have suspected that the Government telegrams from Mexico City have been tampered with, it is declared, but this was not considered important, as all the dispatches were in code, and, therefore, theoretically illegible.

About three weeks ago, however, Government officials here had their first inkling that the Mexicans were obtaining the gist of dispatches passing between the State Department and Ambassador Wilson.

The agents of the almost unknown "secret service" of the State Department were put on the trail and evidence was obtained that the Government dispatches had been "lifted" from the wires in Mexico and decoded, the information contained therein being transmitted to President Huerta and his Cabinet.

Doctor Says He Has Vaccine to Cure Cold

Dead Organisms Found in Blood of Patient Afflicted With Influenza Used as Culture.

PHILADELPHIA, July 19.—Claims to the discovery of a remarkable vaccine for the cure and prevention of the troublesome "cold" known among medical men as in influenza are being made by physicians of the Mulford Laboratory, near Philadelphia, under the direction of Dr. A. P. Mitchins.

The vaccine is composed of the dead organisms found in the blood of a person afflicted with influenza. These organs are isolated and then an impure culture is obtained. Afterward, a saline solution is used to wash the culture germs and then the vaccine is ready for injection.

One striking feature of the results of the vaccine, it is said, is that it cures diseases allied with the common cold at the same time it does the "cold."

3 Drowned Trying To Avoid Wet Feet

Women Stand Up in Leaky Boat, Capsizing Craft in View of Hundreds.

NORRISTOWN, PA., July 19.—Caught in a storm while boating on the Schuylkill River, three women, all church workers, were drowned. They are:

Miss Anna Mary Livergood, Miss Emma J. Rex and Miss Helen Green, all of Norristown.

Miss Margaret Green, a sister of Miss Helen Green, clung to the overturned boat and was saved.

The women were within a quarter of a mile of the boat landing when the wind struck them.

The boat began to leak badly. To keep their feet and clothing dry the four girls stood on the seats. The next instant the boat turned over.

Two hundred persons on a boat returning from a park saw the accident.

Congregation Built Up by Band Concerts

Ohio Pastor With Novel Methods Now Claims Biggest Sunday School in World.

CANTON, OHIO, July 19.—With the attraction of a band concert in the church roof garden and a double orchestra concert in the church auditorium, the Rev. P. H. Welshimer, of Canton's First Christian Church, has built up what he claims is the biggest Sunday school in the world within five years.

The average attendance in this hot month of July is 3,251. The record attendance is 4,714. Several Sundays back 38 babies were checked in the "babies' check room" of the $90,000 church. The men's class of 250 had to hold their session in the street while the teacher explained the lesson from the tonneau of an automobile.

Capital Now Calls Water 'Bryan Milk'

"Adam's Ale" Disappears From Vocabularies of Thirsty Statesmen Who Are Teetotalers.

WASHINGTON, July 19.—Bryan milk is what they call water in the National Capital nowadays. The new name is fast ousting the familiar Adam's ale by which water has been known for some centuries.

When you go in a cafe here and the waiter asks you what you will drink, if you are a teetotaler you say airly: "Oh, a glass of Bryan milk."

LOBBY INQUIRY STIRS NATION

Mulhall Story Leaves U. S. Aghast

Power of Interests Vividly Revealed

MARTIN W. MULHALL, former lobbyist of National Association of Manufacturers, whose revelations of corruption startled nation.



Names of Wilson, Taft, Senators and Congressmen Are Dragged Into the Testimony, Showing Corporations Have Set No Limit in Corruption.

STARTLING FACTS REVEALED IN U. S. SENATE INVESTIGATION OF CONGRESSIONAL LOBBY

National Association of Manufacturers raised a slush fund of $500,000 to $700,000 a year to oppose objectionable legislation.

Place in Taft Cabinet pledged to manufacturers by Vorys, Taft manager.

Charges that the big manufacturers had the ears of Taft, Sherman and Cannon.

List of Congressmen in pay of the National Manufacturers' Association disclosed. Also, a list of the "unpurchasable," whom the association hated, and tried to defeat.

Fights made by National Manufacturers' Association on progressive Congressmen and Senators, often successful.

More than 400 letter tell of plans of association to become sinister factor in controlling the wheels of government.

Attempts made to foment strife among labor organizations, and to corrupt labor leaders, even Gompers, Mitchell and Morrison.

Agreement by Woodrow Wilson with Gompers and Morrison that he support Hughes for Senate.

Powers of big business fought Hughes because he was friendly to labor.

Tom Johnson, Senator McComas of Maryland, and others were political victims of the association's vengeance.

Gigantic corruption in Wall Street laid bare in testimony of David Lamar.

Forgery on Union Pacific's books covering item of $82,000,000 charged.

Senate resolutions hawked about Wall street for sale to highest bidder.

The nation to-day stands aghast at the sensational revelations which have come as the result of investigations by the Overman Committee of the United States Senate into the work of lobbies at the National Capital.

It has heard how big business combines and Wall Street operators have made and unmade men in public life, influenced legislation, dominated public opinion, all the time secret and vigilant.

It has learned how big business has become one of the most powerful factors in the American civilization, striking in the dark against men who opposed it.

It has heard the names of the men highest in public life, President Wilson, former President Taft, Senators, Congressmen, Cabinet members, dragged into the testimony, and has learned that certain predatory interests have set no limits in their attempt to corrupt public servants.

The bulk of the startling testimony came from Martin M. Mulhall, for years the servant of the National Association of Manufacturers, and the chief lobbyist of that organization at Washington, and from David Lamar, an operator in stocks, who is known as "The Wolf of Wall Street."

Wilson Starts Inquiry.

The investigation began more than a month ago when President Wilson declared that a lobby, "insidious and industrious" in nature, had long dominated tariff legislation. The announcement did not come unexpectedly, however, and there were many Senators and Congressmen to endorse the Chief Executive. The Senate began immediately its investigation of the charges, empowering a committee, headed by Senator Overman, to conduct the inquiry.

Relatively pointless testimony from men interested in the sugar industry came first, revealing the fact that sugar lobbies were the most industrious. Lobbyists from Hawaii, the Philippines and Louisiana defended their actions by a protest against free sugar. Former Governor Carter of Hawaii declared that the elimination of the duty on sugar would make the Hawaiian Islands merely military posts, destroying their commercial prestige. Frank C. Lowry, of the "free sugar lobby," admitted in the testimony that $25,000 had been spent in four years by the Federal Sugar Refining Company in lobbying operations.

Then came the Mulhall testimony.

Even Take Fizz Out Of City's Soda Water

Members of Cincinnati Board of Health to Censor All Soft Drinks Sold.

CINCINNATI, July 19.—The "fizz and bubble" in soda water and ginger ale manufactured in this city is to be no more, if the Board of Health has its way about the matter, and it seems likely at this time that its contention will hold good. The board has asked the Council to pass an ordinance limiting the amount of alcohol to one-half of 1 per cent in any one drink of this kind. If the resolution is passed and made a law no dealer will be allowed to make soft drinks without first getting a permit.

300 "HELLO GIRLS" ASK BOSS TO BE BEST MAN

Special Cable to The American.

ROME, July 19.—The Postmaster General is bewildered over the result of the recent permission which he granted to telephone girls to get married. Three hundred of these girls promptly availed themselves of the chance and every couple asked the Postmaster General to act as best man.

Umbrellas for Farm Hands Is Inducement

Planter Advertises That He Will Supply Them With Sulkies, Sunshades and Ice Cream.

FINDLAY, OHIO, July 19.—There are other communities in this country that are suffering for a lack of farm hands besides Kansas. It is up to H. B. Clark, a farmer in the western part of Hancock County, to make good, else be prosecuted for false advertising, as provided by the new newspaper laws.

In a morning paper Mr. Clark is advertising for farm hands to plow corn. He says he will provide them with riding cultivator, a large sun umbrella for each, ice water to drink and all the ice cream each applicant can eat every other day, with $2.50 a day wages.

GREAT BRITAIN IS AFTER LATEST GERMAN AIR CRAFT

Special Cable to The American.

BERLIN, July 19.—Great Britain, it is stated, is negotiating for an Unger airship, which is larger, faster and more rigid than any others yet designed, including the Zeppelins.

'Oh Fudge' Strongest Language Permitted

Kansas City Starts Crusade Against Public Swearing—Police Rebuke Violators.

KANSAS CITY, July 19.—Anything stronger than "Oh, fudge!" must not be heard on the streets of Kansas City hereafter. All the ministers of the city and all the members of their churches have started an anti-swearing crusade, and part of the work is to ask persons who are overheard to swear to consider the vulgarity of it and cease the practice.

The Police Department and the street railway company have agreed to join in the crusade, so that hereafter it is part of the policeman's duty to stop swearing as well as breaches of the peace.

Miss Elliott Returns To Stage To Be Happy

Will Play Potiphar's Wife in Sir Herbert Tree's "Joseph and His Brethren."

Special Cable to The American.

LONDON, July 19.—Maxine Elliott, yielding to Sir Herbert Tree's persuasion, will return to the stage September 2 in a great production of Louis N. Parker's play, "Joseph and His Brethren." She will play Potiphar's wife.

Miss Elliott gives as the chief reason for her reappearance that every one is happier when occupied. She is now living in her beautiful house at Bushey, just outside London.

STORY OF MULHALL WILL EXTEND U. S. LOBBY INQUIRY

Continued From Page 1.

Mulhall represented the National Association of Manufacturers, in Washington. The association has a membership of 225 organizations, among them the most influential of the country, and 4,000 individuals, who control billions of capital.

The burden of his statements were that the association had for years promoted tariff, labor, and general business legislation favorable to itself, had maintained a lobby staff of seventeen, including himself, and former Presidents VanCleave and Kirby, of the association, at the capital to defeat hostile legislation, and it was always seeking and often obtaining control of the House and Senate Committee on Labor and Judiciary.

Created Tariff Commission.

He said that the association's efforts were responsible for the creation of the Tariff Commission under President Taft, and said that nine former Congressmen and J. H. McMichael, chief of pages in the House, had obtained money for services rendered.

More sensational still were the declarations that former President Taft, former Vice President Sherman, and former Speaker Cannon, besides many Congressmen and Senators were among those whom the association could affect by appeals to sentiment or other interests. He told of an unsuccessful attempt to bribe Samuel Gompers, the labor leader, and of successful work among petty labor leaders.

Mulhall told of his own great ingratitude, how he obtained a Federal position through the influence of Senator McComas of Maryland, and at the same time entered the employ of the National Association of Manufacturers, helping to defeat his patron because McComas had been doomed for his opposition to the association.

McComas, it seems, was not the only victim. Tom L. Johnson had been defeated for Mayor of Cleveland, said Mulhall, for his opposition to the association, and William E. Hughes was opposed by the business combine for Senator from New Jersey because he was the advocate of many labor bills. It was in this connection that Wilson, when Governor of New Jersey, had agreed with Gompers and Morrison, the labor leaders, to support Hughes, and had stumped the State in his favor.

Spies Kept in Field.

The work of the association against the eight-hour law, its enmity to most legislation that was favorable to labor, how he kept in occasional communication with former Vice President Sherman, how spies were kept in the field to corrupt minor labor leaders, and to knife opponents, were other sensational bits of the Mulhall testimony.

George Pope, president of the association, and other officials of the organization, have made statements declaring that Mulhall is not to be believed, and that most of the statements were inspired by the fact that Mulhall was discharged by the association. From many persons and places have come statements denouncing Mulhall as a man of reprehensible character, lessening thus the substantiability of many of the charges. But in many instances the declarations he made seemed to be assured of reliability by documents that are substantial.

Interesting is his list of Congressmen whom he said had received pay from the association. He named in this connection J. E. Watson, Republican, of Indiana, the House "whip" of the last administration; J. T. McDermott, Democrat, of Illinois; J. J. Jenkins, Republican, Wisconsin; Kittredge Haskins, Republican, Vermont; C. E. Littlefield, Republican, Maine; H. M. Bannon, Republican, Ohio; H. M. Coudry, Republican, Missouri; J. J. Gardner, Republican, New Jersey; R. B. Cole, Republican, Ohio, and J. H. McMichael, chief of pages.

On the other hand, he named a number of Congressmen who had consistently fought the association's interests, and whom he frankly called "unpurchasable." They are: Speaker Clark, Burnett of Alabama, Maynichols, Pennsylvania; Parson, New nard, Virginia; Cooper, Wisconsin; York; Green, Massachusetts; Haugen, Iowa; Wilson, Pennsylvania; McComas, Maryland; Pearre, Maryland; Hughes, New Jersey; Kelliher, Massachusetts; Connolly, Massachusetts, and the labor leaders, Gompers, John Mitchell and Secretary Morrison, of the Federation of Labor. William Barnes, the New York boss, he said, was his friend, and could always be depended on to "take care of bills."

Revelations of Lamar.

On the heels of the Mulhall revelations came those from David Lamar, the smiling, cynical "Wolf of Wall Street." Lamar it was who told of having sent Edward Lauterbach, his attorney, to peddle around Wall Street a resolution calling for an investigation of the Steel Trust by the Senate.

J. P. Morgan was one of the men whom Lauterbach visited on this errand. He told how he had impersonated Congressmen Palmer and Riordan in telephone conversations with Lewis Cass Ledyard and Paul D. Cravath, corporation attorneys, and Robert S. Lovett, the railroad president, feigning knowledge of the intentions of the dominant party. Further, he declared that he had represented himself as fresh from the councils of Speaker Clark and other leaders when he visited Wall Street operators for concessions.

Lamar's most remarkable disclosure was his statement that the Union Pacific Railroad's books had been forged in 1901 to cover an item of $82,600,000, whereby the fortunes of E. H. Harriman, Kuhn, Boeb and Company, and others were built.

Testimonials Discredited.

Discredit has been cast upon Lamar's testimony as on Mulhall's, as coming from a man lacking in scruples. Paul D. Cravath, attorney for the Union Pacific, gave out a statement that the testimony regarding the gigantic forgery was part of a bear campaign against the company.

The Senate investigation will be conducted in detail, and it is likely, to judge from the announced intentions of the committee members, that every member of the Senate and of the House, every public official whose name has been dragged into the affair, and every one in anyway connected with the situation will be called in as witnesses. Appearances seem to indicate that the hearing will last far into the summer.

Mulhall was on the stand the greater part of last week explaining a batch of correspondence which had passed between him and political and labor leaders throughout the United States. The correspondence, according to evidence which has been revealed, he has sought to sell to magazines and newspapers several times, but in vain. Nonchalantly, the ex-lobbyist has pointed out letter after letter from prominent men, talking of alleged significant deals almost carelessly.

"This is a letter from Senator Forraker," he said, indicating one. "It was asking me to see a labor man about his chances for re-election to the Senate. I think he was considering the Presidency at the time."

Secrets of big politics are being bared daily during the investigation. Details of how spies worked among the labor men, and of the secret methods of big business have been explained by Mulhall at more than one point in his testimony.

In defense of his own lobbying, Mulhall made statements that a labor lobby existed, naming Samuel Gompers. As a result, Gompers and J. P. Bird, general manager of the National Association of Manufacturers, will be brought before the committee to explain their activities in the cause of labor and capital, respectively.

Inez Milholland's Wedding Blow to Suffragists

Her Romance May Annul Marriage to the Cause

Beautiful Leader of Votes for Women Won After Courtship on Two Continents.

Mrs. Eugen Boissevain, who was Miss Inez Milholland, famous suffragist beauty and orator, before her marriage to wealthy Dutchman last week.



NEW YORK, July 19.—Suffrage leaders of the United States are today bowed in spirit. They can think of their recent victory in Illinois without smiling. They read of success of women jurors and policemen with no show of ecstasy. Their minds are troubled. They seek to know whether Mrs. Eugen Boissevain will be as potent a personality for the cause as was Inez Milholland before she suddenly decided to take unto herself a husband in the form of the wealthy Dutchman she wedded Tuesday in London.

For Inez Milholland has been no small force in the suffrage movement in the United States. She graduated from Vassar just about the time when the votes for women idea traveled across the seas from England, and she has been right on the firing line in the battle for the ballot ever since.

Beauty of Suffrage Ranks.

Miss Milholland, beg pardon, Mrs. Boissevain, has ever been in the specially mentioned class in every important suffrage movement. She has been the American Christobal Pankhurst, only more so, though it has not been recorded that she has smashed anything, or has had to dodge extradition treaties to keep from the painful necessity of going on a hunger strike.

Even before she graduated from Vassar, Miss Milholland was known to fame. Her remarkable beauty, her mentality and personal magnetism made her a leader in this great girls' college. She was the champion all around athlete and held a world's record for putting the shot.

During the strike of the garment workers in New York, several years ago, Miss Milholland volunteered for picket duty and it was her oratory that kept the girls stubbornly on the strike until they partially won their demands.

In the first big suffrage parade in New York she was a battalion leader and was a striking figure as she rode astride on a big bay charger.

Challenges Orator Heflin.

She again achieved prominence by challenging Representative Tom Heflin of Alabama to joint debate when that doughty Congressman spoke disparagingly of the cause, and though it is known that Mr. Heflin loves to speak and delights in debate, he carefully avoided meeting Miss Milholland on the forum.

In the great suffrage parade in Washington the day before President Wilson's inauguration Miss Milholland led the procession as the herald of the cause. She was mounted on a pure white horse and was clad in robes of white, while a coronet surmounted her magnificent hair which fell loosely down her back.

So striking was her appearance that she was quickly an object of the attacks of the thugs and boors who tried to break up the parade, and it is recorded that one of these men received a blow on the jaw from the fist of the young woman who once held the world shot-put record.

"I am wedded to the cause," she told her admirers, among whom were Sidney Smith, the New York clubman; John Fox, Jr., author and former husband of Fritzi Scheff, and Lord Curzon, formerly viceroy of India.

Whether this marriage will annul her former marriage to the cause is the question that perplexes the suffrage leaders, but they, as a rule, protest that it will not.

John E. Milholland, her father, was evidently not greatly shocked by the marriage. Here is what he cabled his daughter:

"Have not been so mad in two hundred years. You should be boiled in oil. Do you expect forgiveness until the next century. Indefensible chip of the old block, you have given us a pretty rough deal, but nevertheless I humbly and fervently pray God's blessing upon you and yours forever. "PATER."

Boissevain's Brother Elated.

Robert W. Boissevain, brother of the bridegroom, was in a decidedly agreeable frame of mind yesterday in his office at No. 17 Battery place. Besides calling his brother a "lucky dog and describing him as being "smiled upon by the gods," he said that the new Mrs. Boissevain has now seven sisters-in-law who possess collectively 25 children and that all these seven Boissevain sisters are suffragists of the non-militant type.

"Wireless" in Courtship.

"Eugen, who is 33 years old, and my brother Jan came over to New York on the Olympic to pay me a visit," he said. "They arrived June 10 and stopped at the Holland House with me. William Marconi, the wireless discoverer, and Mrs. Marconi were here at the same time. My brother and I have known Mr. Marconi for years, and I now understand that the Marconis have known the Milholland family for a long time.

"Anyway, two days after the arrival of my brothers, that is, June 12, I was dining with them in the Holland House and Mr. and Mrs. Marconi entered the dining room with one of the most beautiful women we had ever seen. Miss Milholland was presented to us, and my brother Eugen lost interest in all other things then and there.

"Eugen and Jan had planned to tour the States for six weeks at least, but during the dinner Miss Milholland said something about leaving for Europe early in July. The plans of Eugen, I could see, went flying.

MAZDAZNANS EAT FLOWERS AND SING TO THE SUN

All This in Classic Boston, Where the Cult Has a Membership Small but Exclusive.

BOSTON, July 19.—It is ancient history that Nebuchadnezzer went out and ate grass like an ox. Out in the Back Bay and up in Lowell there can be found small yet select circles of folk who eat grass and say they enjoy it.

Not only this, but they worship the sun, pray to the sun, sing to the sun, take sun baths, dew baths, eat rose petals and pansies, drive out disease by fasting spells (or say they do so), fast for days and then fatten up on a diet of water to drink and violets to eat, kiss and rekiss, and try to be as happy and contented as can be.

These people are the Mazdaznans or Sun Worshipers. Into their innermost shrines have penetrated none but ardent devotees, so that none of their rites have been made public. As revealed for the first time at the big Gahanbar, or national peace congress of the Mazdaznans, these rites are weird enough—strange to the outside world, but taken as a matter of course by the Mazdaznans.

And the strange part of the rites and worship is that the devout worshipers believe their practice will lengthen their years into three or four centuries.

Secret Rites of Cult.

Another thing about the sun folk is that they don't worry. So in the hot weather they manage to keep cool figuratively and physically. They usually look happy and contented when met on the street.

None outside the cult itself knew—up to the holding of the recent Gahanbar or Congress—of the secret rites of the Mazdaznans. These are practiced in the inner circles, so called.

For years the famous "Green Book" of the Mazdaznans was a mystery sealed to the eyes of ordinary mortals. The book was guarded sacredly by the Sun Worshipers. In it are printed the precepts of the cult.

Here are some of them:

You can get cured of anything if you have faith enough long enough.

Sickness, sin and poverty will be eradicated by Mazdaznanism.

The fly you swat may be the incarnated soul of a great-great-great-grandmother.

Be careful, then, how you swat the flies.

Obstinacy Cause for Pain.

Pain is nothing but the result of obstinacy in you. If you are suffering from a toothache, it is because you are "declining to yield to the peaceful operations of intelligence."

Never go under the surgeon's knife or take "herbal medicine."

Deny the "bonds of ancestral relation through sickness, sin or sorrow."

And practice these things: Deep or "conscious" breathing and vegetarianism.

If you can do these things, you may become a Mazdaznan, so the "Green Book" says.

The High Priestess is Mrs. Marie Elizabeth Roth Hilton, wife of Dr. George Hilton, of Lowell.

In the inner worship Hanish, the leader, is His Humbleness, Mrs. Hilton is Spenta Marie—the equivalent of "holy mother."

Their chief New England shrine is the Mazdaznan Temple, in Lowell. This was formerly a barn belonging to Dr. Hilton, but later converted into a "house of worship."

The central figure in the worship is Mrs. Hilton, the High Priestess. She is the mother of two pretty daughters, one of whom, the elder, Miss Ruthken Mariana Hilton, is being educated to follow in her mother's steps as High Priestess. Some day pretty Miss Ruthken—her name before the court changed it was Ruth Mildred Brubaker, daughter of Mrs. Hilton by her first marriage—will be the leader of the Mazdaznans. The other daughter is Miss Constance Cleopatra Hilton.

The majority of the followers of the "Little Master," Otoman Zar Adusht Hanish, are the persons of middle life and evidently of generous means. While a few of the cult are young women of surpassing beauty, yet the advanced philosophic principles of Mazdaznan are so complex and abstract that only those of mature mind are intellectually and spiritually capable of comprehending them. Therefore, there is a dearth of young people in the cult.

TWO NEWLY-WED PAIRS START HONEYMOON 'HIKE'

FORT WAYNE, July 19.—A long hike as a dual honeymoon trip began to-day, when Mr. and Mrs. J. P. Lew Ross and Mr. and Mrs. J. Russell Klein, of this city, will start for Winchester, Va., where they will visit relatives.

Both couples recently were married. Ross and Klien have resigned their positions in order to make the trip. The men will carry a camping outfit weighing 25 pounds. All will wear duck suits and leggings.

Rats Give Sleeping Fisherman Haircut

Well Oiled Head of Angler Proves Excellent Provender for Hungry Island Rodents.

SANTA BARBARA, CAL., July 19. A Santa Barbara fisherman has discovered a new way of getting his hair clipped. He appeared about his usual haunts yesterday with one-half of his head neatly shorn of hair. He says that the mice did it. A well-known fisherman vouches for the tale.

Santa Barbara Island is inhospitable and barren and contains not a drop of fresh water. For this reason fishing parties take a good supply of liquid refreshment.

Usually fishermen sleep on their boats on account of the mice. However, the fisherman in the party of Williams said he would sleep on shore.

This fisherman had earned the sobriquet of "Dude," owing to his habit of oiling his hair. It was this oil that caused the involuntary haircut, for the fishermen say that during the "Dude's" hours of slumber the mice visited him and neatly cut the hair close to the scalp in their relish of the oil.

Japs' 'Amo' Starts Romance at Harvard

Girl Student Teaches Him Language of Nippon and Now They Sail for Tokio Honeymoon.

SAN FRANCISCO, July 19.—They met in the yard at Harvard. He was finishing his course and she was studying the intricacies of the Japanese language.

"Will you teach me Japanese?" asked James Lee Kauffman, and she said "yes."

They studied together day after day. Finally he was graduated to what corresponds to "Amo" in the Latin books. He asked her several times to explain its meaning.

"It means I love," she said, blushing.

"I am sure it must mean I love you," he said, and when she nodded that such might be the case he admitted that such was the case.

So they were married in Lancaster, Pa., and came here.

They sailed for Tokio. He is to take the chair of English law in the Imperial University.

Marries and Steals To Reform a Girl

Divinity Student Admits Taking Money Trusted to Him Because He Loved Woman.

DENVER, July 19.—William Schulz, student of divinity at Concordia Seminary, St. Louis, arrested here on a charge of embezzling $38 from the student body, whose cashier he was, says he married Miss Thelma Gillion and became a defaulter, not only because he loved the girl, but because he desired to assist her in giving up her former way of living.

That Schulz had partly succeeded in his work of reclamation is the belief of all Denver people who have come in contact with the young woman since she and Schulz arrived in this city. They unite in saying that there is no better behaved young woman in Denver than Mrs. Schulz.

Sioux City Finds Policewomen Useful

Superintendent of Police Safety Declares They Have Lessened Trouble With Girls.

SIOUX CITY, IOWA, July 19.—"I want especially to have the policewomen on the force during the summer months," says the Superintendent of Public Safety. "We formerly had plenty of trouble with young girls in dance halls, but since the women came on the force there has been none of this.

"I believe that they are doing fine work and am very well satisfied. The only thing that would cause their release from the force would be the lack of sufficient appropriation to pay their salary. They are necessary to the force in guarding the morals of the women of Sioux City."

Safe Robber Relic Found in Old Wall

Discoverers Believe That Ancient Money Box Was Taken From Stage Coach by Highwaymen.

HAGERSTOWN, MD., July 19.—While repairing the State highway at the top of Conococheague Mountain, near Concord, Ralph Hopple and Elias Snyder, who were tearing down a stone wall, found an express money box, of heavy sheet iron, lined with wood. The lid was partly open and the lock had been sprung with an iron hook found near the box.

It is thought the box was in the old stone wall for more than a century and was placed there by a gang of robbers that infested that section in the days of stage coaches.

ACID THROWN AS JEALOUS WIFE STRIKES RIVAL

House Physician of Kimball House Center of Affray Witnessed by Peachtree Crowd.

Dr. J. Robert Smith, house physician at the Kimball Hotel; Mrs. Smith and Mrs. Ina McNeil, of No. 299 Forrest avenue, a saleswoman at a downtown store, engaged in a struggle in front of the Park-Chambers-Hardwick store on Peachtree street Saturday afternoon at 2 o'clock, when Mrs. Smith found her husband with Mrs. McNeil.

In the melee Mrs. McNeil received a slight cut on her arm, and Mrs. Smith claims also she gave her a black eye. During the trouble a bottle of what is supposed to have been carbolic acid was thrown by one of the participants, but none of them will admit throwing it. Dr. Smith declares he did not see the acid thrown, and Mrs. Smith will not say whether she threw it or not.

Hundreds See Fray.

The triangular affray was witnessed by hundreds of Peachtree street pedestrians, and created considerable excitement. After the bottle of acid had crashed to the pavement and broken, Dr. Smith hustled his wife around the corner, while Mrs. McNeil ran into the store and hurried to the second floor.

Mrs. Smith admits attacking Mrs. McNeil. She says she has several times asked her to keep away from Dr. Smith, and declares she became infuriated when she saw her husband meet Mrs. McNeil downtown to-day.

Says She Trailed Smith.

"Dr. Smith has been running around with Mrs. McNeil for more than a year now," said Mrs. Smith. "We have been separated for several years, but of late the doctor has asked me to return to him. He has offered to buy me an automobile if I would come back, but I told him I would have to test him. I asked him to keep away from Mrs. McNeil, and I've also asked Mrs. McNeil to keep away from Robert.

"I heard several weeks ago that he was going around with her again, and this morning I came to Atlanta from my home in Douglas. I trailed Dr. Smith to-day when he left the Kimball House, and I saw him meet the woman on Edgewood avenue. I followed them until they got in front of the store on Peachtree street, and then I got so mad that I stopped them.

"I admit I hit Mrs. McNeil, and I would do it again. I just got so mad that I walked up and struck her in the face. I gave her a black eye and scratched her on the arm, but she didn't hurt me. I don't know anything about the acid. Dr. Smith did not do anything while we were fighting, but acted like he wanted to get away. After the bottle was thrown, he took me out of the place."

Girl Shoots Herself When She Is Spanked

Mother Punishes Her for Spending Afternoons With Boys—She Fires Bullet Into Breast.

NEW YORK, July 19.—When the mother of 15-year-old Mary DeMartino spanked her a week ago for spending the afternoons with young men on the roof of their home, No. 337 East Forty-seventh street, the girl threatened to shoot herself.

Mrs. DeMartino caught her on the roof again yesterday, and after Mary had been chastised, she fired a bullet into her breast, penetrating one of her lungs. She was taken to Flower Hospital, and last night was in a critical condition.

Couldn't Die Until He Moved Friend's Body

Pioneer Refuses to Allow Companion's Remains to Rest In Old Deserted Cemetery.

DUFUR, OREG., July 19.—"No, he was just my friend."

This was the answer given by H. Koehler, of Portland, when asked if William Holman, whose body he had gone to the trouble and expense of moving from one cemetery to another, was a relative.

Many, many years ago, when there was but a small handful of settlers in the Fifteen-Mile Valley, a location for a cemetery was selected on a hill overlooking the valley.

A few days ago Kohler, now a gray-haired man, came to look after the last resting place of his friend Holman. He left here soon after Holman's death 35 years ago.

"We were good friends—very good friends," he said. "I could not die happy if I knew he would be left out there in that old cemetery with no one left to care for his grave. I had intended to look after this long ago, but circumstances have prevented, and now I am growing old and I must do this one kind act for my friend. We were very, very good friends."

Automobile Driver Kills Deer With Car

Horn Frightens Animal But He Afterwards Turns to Fight and Pierces Tire With Horns.

UKIAH, CAL., July 19.—W. C. Jones, of Los Angeles, ran down a big deer with his auto near Largo yesterday when it jumped over the fence in front of the machine. Jones opened his throttle and turned loose the horn. The noise frightened the animal, and, after a half mile chase, it turned to give battle. The deer made one vicious lunge forward, its horn piercing the front tire, the impact breaking its neck. Jones loaded his prize into the machine.

FORMER LIFE CONVICT WILL BE FACTORY OWNER

PANA, ILL., July 19.—Noah Foster returned to Pana after serving eighteen years in the Chester penitentiary.

Foster was sentenced for life for the murder of Arthur Binion, but was pardoned on good behavior.

An inventor, he obtained money and departed for Philadelphia to look over machinery, preparatory to starting a factory at Pana. He is 40 years old.

MOTOR RACES
Tuesday, July 22d
8:15 P. M.

BIJOU THIS WEEK
The biggest success in Musical comedy,
"GOOD MORNING JUDGE"
A musical cocktail with Pearl Bros. & Burns.
The latest song hits.
Brilliant costumes.
Great scenic effects.
Others have been good—this one will be the kingpin of 'em all.
Matinees daily. Night shows, 7:30 and 9.

OPEN AIR CONCERTS
GRANT PARK AND PIEDMONT PARK
Fifth Regiment Band---Sunday 3:30 P. M.

CRAWFORD HEIRS EXPECT SEARCH FOR BARBER TO BARE PRE-NUPTIAL PLOT

Relatives Think That Lump Will Tell Woman Held on Poison Charge Planned to Wed Him on Her Husband's Death.

If the tireless search which is being directed by Atlanta lawyers discovers in New York a man named Fred Lump, the prosecution in the case against Mrs. Mary Belle Crawford, who is charged with poisoning her husband, Joshua B. Crawford, thinks a pre-nuptial plot against Crawford can be proved.

The alleged plot was between Mrs. Crawford, then Mrs. Savage, and Lump. She would marry the wealthy Crawford, obtain his money, and then marry Lump, say her accusers.

Lump is a barber by trade and a Bohemian by nativity. He is supposed to be in New York, and in that city detectives in the employ of the prosecution have been at work for several days. Every message that comes from them, however, is one of failure.

Colonel James Makes Charge.

The charge of a plot first was made by Col. J. S. James, who is attorney for the contesting Crawford heirs, who ordered the arrest of Lump. Colonel James said that Lump admitted his being in Atlanta at the time of Crawford's death, and that other testimony valuable to the prosecution was given by him in deposition several weeks ago. But present search for the Bohemian barber has proved fruitless.

Colonel James points to Mrs. E. C. Bursener as one of the witnesses of the prosecution to substantiate the murder plot charge. Mrs. Bursener, it is claimed, will testify that she frequently heard Mrs. Crawford say that she would marry Crawford, get his money, and later run away with Lump. The prosecution will seek to prove also by Mrs. Gertrude A. Painter, it is said, that there was a definite agreement to this plan existent between Mrs. Crawford and Lump.

The forces that are trying to saddle Mrs. Crawford with the murder charge are scoring heavily in the closely-allied civil suit. Heirs of Joshua B. Crawford, trying to break the will by which the widow received the bulk of the estate, charging undue influence, have produced a number of witnesses to swear to an antagonism between Crawford and Mrs. Mary B. Crawford.

One of the witnesses was Mrs. L. C. Dillingsley, who testified that Joshua B. Crawford said, time and again, that he would not marry the woman. This statement was elicited in the attempt to prove that Crawford was not rational, and probably was intoxicated, when he married Mrs. Crawford.

Drunkenness Is Charged.

Mrs. Dillingsley, who said she lived in the Crawford home on West Peachtree street before Joshua Crawford's death, told of instances of alleged cruelty on Mrs Crawford's part, directed particularly toward a Miss Scott. Mrs. Sallie Alexander, an old woman of Henry County, was another witness by whom it was sought to prove habitual drunkenness on Crawford's part.

Mrs. Crawford, released from the Tower on bail of $6,250, has remained in the seclusion of her home on West Peachtree street all week, steadfastly quiet and refusing all statements in the face of the accusations against her. She has said nothing regarding the case, except a simple denial of the charges.

Reporters seeing her were treated courteously and quietly, and Mrs. Crawford seemed not averse to talk to them freely. But in most of the talk the subject of the murder charge and the plot charge in which Lump's name appears was carefully skirted.

Mrs. Crawford is a large woman, of dignified appearance. Not one moment since her arrest Saturday night has her composure broken, even slightly. In the Tower she received the few persons who called on her, and during the visit did not exhibit a sign of perturbation.

Calls Charge "Awful Thing."

To reporters and to all her visitors, when she mentioned at all the subject of the murder charge, she referred to it as "this awful thing."

Mrs. Crawford finds staunch friends in her children and grandchildren, who visited her at the Tower, and were with her almost all the few hours she spent in jail, bringing her flowers, a savory meal, and other tokens of their love.

Mrs. Crawford's children are bitter in their speech against the nephews and neices of Joshua B. Crawford, who, they say, are persecuting their mother with extreme cruelty. Mrs. Crawford herself accused her enemies of cruelty and lack of feeling.

Mrs. Crawford met Joshua B. Crawford when she was in charge of a winter hotel in St. Augustine, wither Crawford went in search of health. It was there she met him, and there that she married him. At his death, there was a settlement of his estate, Mrs. Crawford taking hold of the affairs with a capable hand.

An agreement was signed, and the affairs of Joshua B. Crawford, deceased, seemed amicably settled. Then the litigation was sprung. In the first bill of complaint the heirs who contested the will charged Mrs. Crawford with poisoning her husband, and of exerting undue influence to procure a will in her favor. But it was not until three years later, two weeks ago, that an examination of the remains of Joshua B. Crawford to ascertain traces of poison was ordered. Upon the examination came the verdict of the physician that traces of poison were vident, and Mrs. Crawford was arrested.

With preliminary hearing waived, Mrs. Crawford's case is flatly up to the grand jury, which, without definite date of meeting, awaits the call of the Solicitor General. The body probably will be assembled next week.

MRS. MARY BELLE CRAWFORD, held on poison charge in famous will case mystery, with her grandchild, Viola Belle Bennett.



Fortune in Gold Nuggets Awaits Heir

Wealth Will Revert to State of Kansas Unless Kin of Old Woman Appear.

HUTCHINSON, July 19.—There is a bag of gold nuggets and gold dust awaiting heirs that may go to the State of Kansas. These nuggets and the gold dust, along with some money and other personal property to the value of $10,000, are in the hands of former Sheriff G. M. Duckworth, administrator of the estate of Mrs. Ana M. Bernhert, who died a few days ago in Davenport, Iowa.

Some years ago when Mrs. Bernhert, who lived alone, was found to be of unsound mind, Dr. Duckworth was named as her guardian and she was taken to an asylum for treatment. In searching the house he found scattering personal property. It was found that much of it was gold nuggets and dust, saved, evidently, from some former mining experience, and hoarded away.

Baby Sips Hat Bleach; Dies from Poisoning

Mother, Bedridden from Appendicitis, Is Unable to Stop Child from Drinking Acid.

NEW YORK, July 19.—As a result of drinking a mixture of lye and oxalic acid, used by her father to clean an old straw hat, Dorothy E. Smith, 20 months old, died yesterday afternoon in St. Mary's Hospital, Jamaica. Her father is Leo Smith, of No. 47 Brooklyn avenue, Jamaica, an employee of the Long Island Railroad.

The child's mother is recovering from an operation for appendicitis. She and the baby were alone in the house yesterday when the child drank the mixture. She heard the baby's screams, but could not leave her bed, so she screamed, too, and neighbors who responded called a doctor.

SOT IS SENTENCED TO BATHE AND GO TO CHURCH

FORT SMITH, ARK., July 19.—To attend church each Sunday for three months and to bathe his children once a week was the novel sentence imposed on John Norris in the Police Court by Mayor Reed.

Norris pleaded guilty to intoxication. It was his second appearance in court within two months.

The terms of his sentence, if not complied with, will result in him serving 109 days in the workhouse.

RENO SINGS ITS SWAN SONG AS DIVORCE MECCA

Grand Rush of Colonists to Take Advantage of the Old Law Comes to an End.

RENO, July 19.—With such songs as "Meet a Friend From Your Home Town" and "At the Devil's Ball," sung by feminine entertainers from Metropolitan music halls, accompanied by high-class orchestras, the divorce colony celebrated the past week the beginning of the end of the Nevada quick divorce.

On the stroke of the midnight hour on Monday the curtain dropped upon one scene in Reno's notable divorce colony performance which has commanded the attention of the world for so long—that of the almost daily appearance of new faces upon the streets, as men and women, from plain country folk to elaborately gowned and bejeweled society beauties, arrived to begin their required six months' residence in the State and county, preparatory to the prospective divorce action.

Law Halts Colonists.

No more will incoming trains deposit these colonists and carloads of trunks, for the familiar song, "I'm on My Way to Reno," has been shelved by the action of the last Legislature, when it dealt the knock-out blow in its ultimatum that no divorce proceeding shall be instituted in the State of Nevada under the existing six-month residence law after December 21 next, thereby limiting the time in which newcomers could begin such residence period to Monday last.

Previous to July, 1909, the presence here for divorce of but an occasional person of prominence merely commanded attention to that individual, but it led to a method of publicity by an attorney which started the ball rolling, and it has never stopped rolling. Its greatest momentum is being witnessed now.

All Houses Are Thronged.

During the past month, and especially the week ending on Monday, the throng of newcomers has experienced great difficulty in securing such apartments as they might desire. All the hotels are crowded, as are the desirable rooming houses. Available cottages are almost as scarce as the proverbial hen's teeth. In many cottages from four to six divorcees are living.

Some private boarding houses are housing as many as ten of the fair sex, and men. There are now scores of so-called "divorcees' nests" here. Every train the past fortnight has unloaded new arrivals, the preponderance of men and very young women, seemingly well to do and fashionable being noticeable. The proportion of men to women increased largely. Baby carriages and dogs played conspicuous parts.

Attending Funerals Hobby of Old Squaw

"Glass Eye," Noted for Lamentations at Obsequies, at Last Principal at Mortuary Ceremony.

KLAMATH FALLS, OREG., July 19.—"Glass Eye" is dead. She was an aged Indian woman, well known here since the settlment of this section. It was one of her hobbies to attend every funeral that she could, and on these occasions she posed as chief mourner by her excessive lamentations.

Her name has been forgotten by the whites, who only know her by the nickname, which is said to have been given her when young, because of the brightness of her eyes and not because of any abnormality in them.

She was about 75 years old, and is reported to have been the sister of "White Cindy," another noted aborigine.

Boy Finds $35,500; Hides it from Police

Advertises That He Picked up Money and Declares He Will Return it to Owner.

NORTH ADAMS, MASS., July 19.—Brayton Gardner, 18 years old, who announced he had found $35,500 in a leather bag on the tracks of the Boston and Maine Railroad, to-night refused to tell the police where he put the money.

"I have hidden it in a safe place," said he, "and if someone claims it I will produce it immediately."

Gardner walked into the office of a local newspaper and inserted an advertisement reading:

"Found, $35,500. Owner can have money by identifying it and satisfying Brayton Gardner."

Stolen Jewels Are Found Buried in Park

Last of $100,000 Loot Stolen by Employee of Firm Recovered After Confession.

NEW YORK, July 19.—The final confession of young William Beck, who stole $100,000 worth of jewelry from his employers, Udall & Ballou, was obtained yesterday. The last $2,800 of the loot was found by detectives. It was buried in Central Park.

Beck had insisted until yesterday that he had told all. But Inspector Faurot finally got him to reveal the hiding place. The police were told to enter the park at 110th street and Eighth avenue and count eighteen stone blocks in the wall to a spot where a small bush grew. Buried 6 inches they found nine diamond rings and a pair of cuff buttons.

Indian Girl Seeks Office in Oklahoma

Educated Cherokee Business Woman Would Be State Commissioner of Charities and Corrections.

VINITA, OKLA., July 19.—Announcement by Miss Kate Barnard, State Commissioner of Charities and Corrections, that she will not be a candidate for re-election, brings into the race for the Democratic nomination a young Cherokee woman, Miss Pearl Holderman, of Northern Craig County, whose ability as an educated business woman has given her a wide acquaintance in Eastern Oklahoma.

Miss Holderman has large business responsibilities and her experience and ability have made her more than a match for most men. Because of her father's impaired health she manages his cattle ranch, directing every detail, including the care of a herd of blooded cattle. This young Cherokee woman owns a thousand acres of land in her own name, all of which is in a high state of cultivation.

Old Age Attributed To Her False Teeth

Woman, Age 99, Declares She Has Used Set 59 Years—Always Chews Well.

WILKESBARRE, PA., July 19.—At the age of 99, Mrs. Levina Derr, of Hudson, declares that her long life is due solely to the fact that she bought a set of good store teeth fifty years ago.

Mrs. Derr is still active. Five generations of her family are living, and she declares she is as young as any of them.

"I was blessed with good teeth," she said, "and I always made it a point to chew my food well. A good stomach is the foundation of good health, and the stomach can not be good unless the teeth are good."

Congress to Lose Costly Stationery

Government Printer Is Ordered to Stop Use of Costly Material for Lawmakers.

WASHINGTON, July 19.—Members of Congress will draw no more costly embossed stationery at the expense of the Government. Hereafter they will get along with plain, every-day printed letterheads and envelopes.

The Joint Committee on Printing discovered that the Government Printing Office last year turned out 11,000,000 embossed pieces of stationery at an extra cost of $30,000. An order has been issued to the Government Printer to stop this extravagance.

On the Senate side of Congress this economy reform is resented, but it goes just the same. If Senators want stationery de luxe they must foot the bills out of their private purse.

INDIANS, 102 AND 97, WILL VISIT FAIR DIRECTORS

MONTROSE, COLO., July 19.—The board of directors of the Western Slope Fair Association decided to bring 50 Ute Indians from the reservation in Utah to Montrose during the fair in September. The Indians will include Chief McCook, 97, and his sister, Chippeta, 102, who is the widow of Chief Ouray.

PORCELAIN—NO GOLD
CROWN AND BRIDGE WORK OUR SPECIALTY.



Whalebone; Best Set.
$3.00
No More, No Less.

GOLD CROWN (22-K) $3.00
BRIDGE WORK, PER TOOTH 3.00
SILVER FILLINGS ..... .25
GOLD FILINGS ..... .50
CLEANING TEETH ..... .50
TWENTY-YEAR GUARANTEE.

Eastern Painless Dentists
38½ Peachtree Street

Women Wear Bath Dresses Down Town

Startle Natives by Appearing in Ice Cream Parlor in Their Beach Attire.

WHEELING, W. VA., July 19.—Two buxon matrons and a miss about 19 years old created a sensation about dusk by walking through the streets of Warwood, north of this city, in bathing costumes. Unabashed by the attention they attracted, they entered an ice cream parlor, where they ordered ices, and after eating them walked to their homes.

The matter was brought to the attention of Town Marshal E. L. Pool, who immediately issued a warning that women appearing hereafter in such scant attire would subject themselves to arrest.

TON OF SILKWORMS BUMPED.
Special Cable to The American.

PARIS, July 19.—Eight sacks containing nearly a ton of silkworms were thrown out on the track a few days ago at Vintinille by thieves who broke into a car of a freight train. The silkworms were recovered.

A Message of Good Cheer

To those who suffer from distress after every meal, such as Flatulency, Heartburn, Nausea, Indigestion, Cramps and Constipation, it is cheering to know that

HOSTETTER'S STOMACH BITTERS

has helped thousands back to good health during the past 60 years. We urge you to try a bottle also.

Naturalist Editor Has Forest Sanctum

Sets His Type in Shade of Hemlock and Lives in Wigwam all Winter.

WESTFIELD, MASS., July 19.—A unique editorial and printing plant is that known as "Seneca Wigwam, The Press in the Forest," located in the heart of the woods about three miles west of this place.

The sanctum is a typical Indian tepee, where the editor, Joseph C. Duport, an out-of-door enthusiast, prints, illustrates and publishes an original magazine called the Woronoco Valley Calumet.

In summer the editor sets his type in the shade of a hemlock, and in the winter or during inclement weather his work is done in the wigwam, which contains an up-to-date twentieth century printing press and equipment.

Policeman's Watch Stops Death Bullet

Hospital Steward Thinks Patrolman Burglar and Fires Six Shots at His Heart.

OAKLAND, CAL., July 19.—A watch in his vest pocket stopped a bullet which otherwise probably would have pierced the heart of Patrolman O'Hara last night. The shot was one of six fired by Roscoe Gray, steward of the Oakland College of Medicine, under the impression that O'Hara was a burglar. The other shots did not hit O'Hara. Gray nearly collapsed when he learned his mistake.

O'Hara was on his rounds when he noticed a door in the college building open. Trying to close it, he set off a burglar alarm and Gray opened fire in the dark.

Silver Wire Travels Through Two Arms

Metal Closes Wound on Left Wrist and Works Way to the Right Finger.

CHICO, CAL., July 19.—James Dupen, a Chico merchant, to-day submitted to an operation, in which a piece of silver wire, used in closing a wound on the left wrist in 1897, was extracted from the index finger of the right hand. The wire, which is one-half inch long, passed up one arm, across the chest and worked down the opposite arm, emerging at the finger.

Bee Sting on Neck Fatal to Farmer

Dies from Paralysis of Heart Fifteen Minutes After Insect Poison Enters System.

BRISTOL, PA., July 19.—John Pickering, a farmer of Woodbine, while engaged in his customary duties about the farm Saturday, was stung on the neck by a large bee and within fifteen minutes he was dead.

Dr. Heritage, of Langhorne, was summoned, but did not arrive in time to render aid. The doctor says death was the result of paralysis of the heart, caused by the bee sting.

Stop That Whooping Cough
WITH THE McFAUL
Whooping Cough Powders

Instant Relief *In Use Over 30 Years*

For young babies, children or adults. Contains no dangerous or habit-forming drugs. When given to children under two years of age it is almost a specific, rendering the disease so mild that the whoop is not heard.

Prepared by a physician for physicians and physicians prescribe and recommend it.

By Mail 25 Cents, or at Druggists.

The McFaul Medicine Company
431 Marietta Street Atlanta, Georgia

Jacobs' Pharmacy

With every Cash Purchase you receive a Coupon equal to amount of purchase. For $25.00 worth of coupons you receive a $25.00 Symphony Talking Machine FREE. The Symphony is Equal to Any $25.00 Talking Machine on the market, and you get it FREE. Coupons are given at All of our stores with All Cash Purchases.

Specials Monday
At All Our Stores

$1.00 Ivoryoid Comb 50c
7-inch length, all coarse teeth; extra heavy, handsome grade.

35c Chamois Nail Buffer 19c
4½-inch size, ebony and rosewood backs, changeable chamois.

25c Velota Face Powder 10c

½ gal. Armour's Grape Juice 75c

Blanco de Paris, 2 sizes 15c, 25c
Perfect cleanser for white canvas and buckskin shoes and other leathers, harness, etc.

Kleinert's Waterproof Baby Pants 25c
Kleinert's rubber, guaranteed waterproof and acidproof; comfortable for baby, a great labor-saver for mother.

50c Alcohol Stoves 39c
For automobile trips, outings, vacations, etc.; a fire at a moment's notice, a convenience that is almost indispensable. Improved French model, solid stand, cannot upset; cover to extinguish flame instantly and prevent evaporation of alcohol. Absolutely safe; economical.

Special Sale of Manicure Scissors 39c
Special assortment of 50c, 60c, 75c and $1.00 values; curved, needle points mostly. *Extra Special at* 39c.

$3.00 Rundel Automatic Stropper 98c
Will put a smooth, keen edge on any safety razor blade in five seconds; one set of safety blades will last many years, and you will have a keen, sharp, perfect edge for every shave. Rundel Automatic Stropper, 3 blade holders and a 22-inch genuine Horsehide $1.00 Strop, complete—*Special* 98c.

Do You Realize What a Keen Pleasure it is to Have a Kodak on Your Vacation?



Jacobs' Pharmacy Agents for Eastman Kodak Co.

Complete Stock At our Main Store

Eastman Kodaks, Brownies, Premos and Graflex Cameras; Photographic Supplies; Developing, Printing, Enlarging.

FREE Developing of Roll Films, Packs and Plates

"Kodak" on Your Vacation. Mail Your Films to Us.

THE finished pictures mailed you by parcel post in safety envelope. No advance payment required. If you have no account with us, notice will be sent you of the number of successful prints and cost of finishing, when remittance can be forwarded. Send your films to Jacobs' Pharmacy; we guarantee you prompt service, finest execution and lowest charges.

Always Something Cool and Delicious At Jacobs' Fountains.

WE believe that what we serve is a little better, and that we are a little more particular both in the serving and in the sanitary conditions of our fountains and kitchens. Hundreds agree with us and come to Jacobs' Fountains in preference to all others.

Our Fountain Specials are prepared by a fine chef. Monday Specials at the Main Store and 23 Whitehall Street.

Cantaloupe Sundae 15c

A treat one never tires of. Iced cantaloupe filled with ice cream, fruits, whipped cream and cherries.

Eleanor Mint 10c
Iced Fruit Glace, 10c

Fine and Dandy

A Malted Milk free from that cloying sweetness peculiar to so many brands, but delightfully absent from this. No after taste either in

BORDEN'S Malted Milk
IN THE SQUARE PACKAGE

a combination of rich, creamy milk and the strngthening extracts of wheat and barley malt in such proportions as to produce that snappy, nutty flavor which is utterly indescribable.

You're missing a good thing if you don't try it at the fountain and at home. 50c size, 39c; $1.00 size, 78c: Hospital size, $3.28; 10 lbs., $4.38; 25 lbs., $9.38.

Jacobs' Malt Extract
Most Refreshing Summer Tonic

Zest to the Appetite, Stimulates Digestion, and Strengthens the System

A tonic, nourishing food and refreshing beverage which immediately strengthens and builds up the nervous, run-down or convalescing system. Free from stimulating effect of most malts and perfectly safe for frail women and children. Contains, from analysis, more diastase and nutritive property than other malt extracts, hence quicker results.

Creates appetite and aids digestion. Convalescents improve rapidly with it. For dyspeptic troubles it gives immediate relief without dieting, eliminates gas and fermentation and supplies the gastric juices for proper digestion. Jacobs' Malt Extract is unexcelled for nursing mothers as it supplies lactic juice, increases the flow of milk and nourishes both mother and child. A splendid summer tonic and strengthener for anyone in a run-down condition. Bottle 15c; doz. $1.50; cask of ten doz., $12.50.

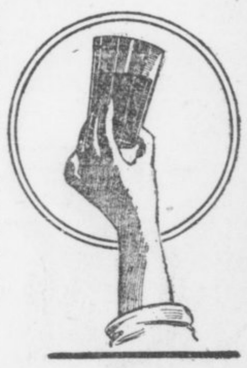

Jacobs' Pharmacy
Main Store and Laboratory 6 and 8 Marietta Street

23 Whitehall Street, 102 Whitehall Street, 70 W. Mitchell Street, 544 Peachtree Street, 245 Houston Street, 216 Lee St., West End, 266 Peters Street, 152 Decatur Street, 423 Marietta Street

Marietta and Forsyth Streets, Under Bijou Theater.

FARMERS' UNION HOPE OF SOUTH, SAY ORGANIZERS IN GREAT GEORGIA CAMPAIGN

Charles S. Barrett and L. M. Rhodes, of Tennessee, Sweep Through the State With a Message to Planters to Check Enormous Crop Waste.

L. M. Rhodes, president of the Tennessee division and chairman of the national board of directors of the Farmers' Union, has just finished a flying trip through Georgia in company of Charles S. Barrett, national president of the Farmers' Union, and J. J. Brown, former Commissioner of Agriculture of Georgia. The following message to the farmers as delivered by Mr. Rhodes abounds in such truth and fact not generally known:

"The marvelous grandeur of the world's progress astounds and amazes us, yet the wonderful story would never have been written had it not been for the ever-faithful farmer.

"Agriculture is basic. Upon it rests cities, commerce and civilization. The people of the earth consume 60,000,000 tons of food annually. Five hundred and eighty-two million tons of it come from the farm. Human beings are clothed in the products of the farm from the time they are born until they embark for eternity. Yet ever since Grandfather Adam made the mistake that caused him to lose the family estate the farmer has been a failure in business.

Farmer Behind in Business.

"In business development of the United States in the last century the farmer has fallen behind. In the procession of modern business methods he has followed where he should have led.

"When we became a nation the farmer owned 90 per cent of the wealth. In 1850 our national wealth was $7,000,000,000 and the farmer owned $4,000,000,000, or four-sevenths.

"In 1913 our national wealth is estimated at $131,000,000,000, and the farmer owns $26,000,000,000. Our farm property is valued at nearly $40,000,000,000, but $14,000,000,000 is owned by other classes than farmers.

"The above figures show that farmers are not holding their own, for if they had kept pace with other vocations since 1850 they would now own $75,000,000,000 worth of wealth instead of $26,000,000,000. Their lack of business methods and failure to match conditions have cost them $49,000,000,000. This would buy all the farm property in the United States and have enough left to buy a half interest in all the railroads.

"In a score of years the farmers of this country have produced $135,000,000,000 worth of farm products, or enough to buy all the property in the United States. Yet this wonderful amount of wealth has not gone to the farmers. We have 10,000 men in this country who own an average of $10,000,000 each. And their combined wealth is $100,000,000,000. The other 99,990,000 people own $31,000,000,000. Of our 100,000,000, 60,000,000 are homeless.

"Twelve men control one-third of our wealth, and one man controls nearly one-tenth of the wealth of this the richest country in the world. At the rate we are going capital will own practically all our wealth in another generation.

"Sixty-three land companies and rich individuals own an area equal to Tennessee, Mississippi, Alabama and North and South Carolina.

"Liberty can not long exist in a country where the tendency is to confine the wealth to a few hands, for he who controls a nation's money controls its people.

Union Is Educational.

"Knowing that our liberty was bought with holy blood and sacred tears, and seeing that we must organize and change our present methods or surrender, we organized the Farmers' Educational and Co-Operative Union of America. Believing that a lack of practical knowledge is man's greatest enemy, we placed 'education' as the first word in our name. And knowing that a people are never strong when they are wrong, we selected as our motto: 'Equity, Justice and the Golden Rule.' Our organization has steadily grown, until now it reaches from coast to coast, and north, south, east and west are terms of direction to indicate its magnitude. In one decade it has grown until it is winged by Canada and Mexico, backgrounded by the Atlantic and footlighted by the Pacific.

"The 12,000,000 farmers of this country are laboring under an indebtedness of $6,000,000,000. On this amount, counting commissions and renewal charges, they are paying an annual interest of 8 1-2 per cent, or $510,000,000, while the business men and manufacturers pay an average of 5 per cent interest, or $300,000,000, on $6,000,000,000. This $210,000,000 excess interest paid by the farmers would pay off our farm indebtedness in 25 years. Co-operative efforts and rural credits would right these wrongs. So, let us continue to discourage this present system until it has passed into history and is only remembered in the misty back yonder.

"Distribution being one of our greatest problems, our second declaration of purposes is to assist our members in buying and selling. The Federal Government has spent $100,000,000 in the last ten years, teaching us how to produce, and not a cent to teach us how to market.

"The real reason of the high cost of living is not because the farmer produces an inadequate amount of products or gets too much for what he grows, but it is that there are too many toll gates between the field of production and the table of consumption.

"As long as we continue our present methods we will build up the towns and cities at the expense of the rural districts. The consuming public pays $13,000,000,000 for what the farmer parts with for $6,000,000,000. The farmer gets 44 cents and the distributor gets 56 cents of each dollar. If there is a practical workable way to stop this plundering of the producing and consuming masses, and do away with this stupendous waste, it should be done. Surely no one would oppose the change, except those who think the jeweled hand of greed should be licensed to pick the threadbare pockets of those who toil.

Expense Is Unavoidable.

"We all agree that there is an unavoidable expense in the distribution of farm products. But let us make what seems to us a reasonable division of the $13,000,000,000 consumers other than farmers pay for farm products each year.

Give the wholesaler and jobber $1,000,000,000, the transportation companies $1,000,000,000, the retailer $1,500,000,000; then throw in $500,000,000 for all possible misallowance, and we have $9,000,000,000, which is $3,000,000,000 more than the farmer gets. This amount falls into the waste basket of speculation.

"If it were divided between the producer and consumer it would clothe the naked, feed the hungry and educate the illiterate, instead of breeding millionaires, paupers, anarchists and suicides. If the Farmers' Union fills its mission, it will not be long until a less portion of the laborers' toll will be turned in at the toll gate of the palace and a great portion will find its way through the door of the cottage, and help to lift the humble tenement to the comfort, dignity and luxury of a home.

"Within the next decade the farmers of this country will produce enough to load 250,000,000 freight cars, and its value will approximate $100,000,000,000. If properly handled, this should double the farmer's wealth. But producing is not all of farming. We cannot prosper unless we can control prices; we cannot control prices unless we co-operate; we cannot co-operate unless we organize. The farmer must keep his pace with the organized industries of the age, or verily he will have his reward."

Mr. Rhodes then spoke in detail of the work the Farmers' Union had done, its aims, its objects, its hopes, and the effect was so marked that there were responses on every hand by farmers who heard him, and the beginning of the 75,000 membership in Georgia was inaugurated, and the culmination will be a certainty if President Barrett and Mr. Rhodes put in a few weeks of organization.

THIS DRESS WAS TOO MUCH FOR PRIM RICHMOND.



THIS Picture shows Miss Flossie Brown in the split skirt which caused so much excitement in Richmond, Va., that the young lady was arrested, fined $25 and given twenty-four hours in which to leave town. The idea of the slit skirt did not appeal at all to the Virginians, but it has not been received with so much disfavor elsewhere, for Miss Brown, or Blossom Browning, as she prefers to be called, has been invited to wear it in Pittsburg and Baltimore.

Quarrel at License Desk Halts Wedding

Prospective Bride Objected to Way Her Fiance Spelled Name and Ceremony Was Called Off.

SAN BERNARDINO, CAL., July 19. A near-wedding was spoiled to-day when the bride-to-be and the bridegroom-to-be quarreled over the spelling of the latter's name. C. W. Clane, of Los Angeles, aged 44, and wearing diamonds as large as hickory nuts, accompanied by a woman about 35 years old, applied for a license.

He started to fill out the blank. "Spell it right, please; spell it Cline," whispered the woman, but Clane just kept on writing.

Again his prospective bride, speaking right out loud, said he was spelling his name wrongly. But still Clane paid no attention. Then, in tones of downright anger, she exclaimed, "You spell your name properly or there will be no wedding."

"Very well," answered the man, and he crumpled up the application blank and they left the office.

NATION FINALLY REFUSES BURR'S PENSION PLEA

United States Decides After 79 Years Just to File Request in National Museum.

By JONATHAN WINFIELD.

WASHINGTON, July 19.—After some delay—79 years, to be more or less exact—the United States Government has decided on a final action on Aaron Burr's application for a pension. The Government proposes to put the application in the National Museum. This is a patriotic and quite inexpensive method of disposing of a formal application for money.

Exhibited in a glass inclosed case in the museum, the papers may rest peacefully and indefinitely, telling future generations that in his last days Burr was considerably "hard-up." This is a fact not generally known. But if future generations happen to be observant they may notice that the papers show Uncle Sam to be a bit tardy in matters of pensions.

Papers Valuable Historically.

Historically, the papers are very valuable. They contain a letter written by George Washington to Aaron Burr, which even to-day—about 135 years after the letter was penned—is in a state of perfect preservation. Any student of values of historical relics can tell how much such a thing is worth. Officials at the National Museum declare the letter to be "invaluable."

The paper is a bit yellow but it is intact. The ink is a trifle faded, but can be read without difficulty even without the aid of glasses. And, furthermore, the letter reveals a bit of Washington's character more clearly than a volume of history. The missive shows how the general treated with his officers. Burr had written to Washington requesting leave of absence from military duty on account of ill health and suggesting that while off duty his pay may be discontinued.

Here is George Washington's reply to Burr:

Headquarters,
Frederick, 26th Oct., 1778.

"Dear Sir:

"I have your favor of the 24th. You, in my opinion, carry your ideas of delicacy too far when you propose to drop your pay while the recovery of your health necessarily requires your absence from the service. It is not customary, and it would be unjust. You therefore have leave to retire until your health is so far re-established as to enable you to do your duty.

"Be pleased to give the Colonel notice of this, that he may know where to call upon you should any unforeseen exigency require it.

"I am, dear sir,

"Your mo. obt. servt.,
"GEO. WASHINGTON.

"Lt. Col. Burr."

Burr's Final Appeal.

George Washington's letter is regarded as the most valuable paper among the sheaf composing Burr's application, but the application itself, Burr's formal appeal for a pension, has much historical worth because it is Burr's own record of his military service, written in 1834, just two years before his death, at the age of 80 years, in Port Richmond, Staten Island, N. Y. The papers contain no mention of Burr's famous duel with Alexander Hamilton, in which Hamilton was mortally wounded.

Burr even failed to mention in the papers that he had been Vice President of the United States, and reference to the fact that he was arrested and tried for treason for attempting to form a republic west of the Mississippi is also omitted. In the application it is recited, however, that Burr was unable to appear in court to swear to the facts by reason of "bodily infirmity."

CONVICTS OFFERED PARDON IF THEY WILL PICK BERRIES

GEORGETOWN, DEL., July 19.—Full and complete pardons await even the prisoners in Sussex County if they will pick strawberries or work on the farms.

The scarcity of labor has become a serious problem to the farmers this year, and so serious has the question become that many of them have notified committing magistrates that they will pay all fines for intoxicated and disorderly persons if it can be arranged that these people pick berries.

CHANGS, ON WAY HOME, CLING TO YANKEE FRILLS

Wife and Children of Chinese Minister Sail Derssed in Latest American Fashions.

SAN FRANCISCO, July 19.—After more than three years in Washington with her husband, Minister Chang, Mme. Chang is returning to the Orient. She is accompanied by two daughters, a son, Henry K. Chang; a little daughter-in-law and a tiny grandchild. During her residence in America Mme. Chang has changed her ideas about many things, and about others she maintains the old Chinese beliefs.

The two young daughters, Miss Alice and Miss Lillie Chang, have been attending school in Washington for two years, and with the progress of their education have abandoned their picturesque nature clothes for American garb.

Whether they will adopt the clothes of their native country on their return remains to be seen. Miss Alice Chang, who spoke for the party at the St. Francis before they sailed on the Manchuria, said:

"It all depends on what is in fashion in China.

Favor American Fashions.

"If we find American clothes fashionable out there, we shall wear them. We adopted them when we entered Gunnison Hall, our Washington school. These are more convenient when traveling," she added, pointing to a pale blue silk crepe costume with the latest frills and furbelows. "When we wear our other clothes, people stare so, and sometimes they laugh. They aren't used to them in Washington."

The question of recent changes in China is of especial interest to Mme. Chang and her daughters.

The idea that women may vote in China and that the door of opportunity is opening for them daily there has caused the Chinese women to be thoughtful.

"I don't know about this voting," said Mme. Chang, through her daughter. "I don't believe very much in it."

"Only for some women," broke in one daughter.

Education Qualification.

"I would make an educational qualification," said Miss Lillie. "Not every woman ought to vote."

"Home is the place for women," said Mme. Chang, true to her country's traditions and centuries of training. "A woman ought to do housekeeping, to stay at home and to have children."

Mme. Chang and the daughters are opposed to the Western idea of a woman earning her own living. They believe she should want to stay at home to be cared for, even if she has to do without some of the extras which her own money can secure.

"Women in China probably never will reach that stage," said Mme. Chang. "There will be fewer opportunities for them to enter professional and business fields."

College is a goal which is being aspired to by the two daughters, although they are not sure yet what particular lines they want to pursue. "We can go if we want to, you know," said Miss Alice. "Our people believe in college for girls if they want it."

Surgeon Rebuilding Man's Entire Face

Ears and Nose Burned Months Ago Are Being Replaced by Series of Operations.

GRAHAM, MO., July 19.—Pierce Fleming, who lives near Graham, is undergoing one of the most remarkable series of operations ever attempted in Missouri. His face is being built anew.

Several months ago the Fleming home was burned and Pierce was severely burned about the head. For a time it was thought he could not live. He finally recovered, but his ears and nose were badly scarred.

A Kansas City surgeon was consulted and he began the work of rebuilding the face of the burned man. The ears have been completely rebuilt and the doctor is now working on the nose and the eyes. It is barely possible now to discern the difference between the new nose and ears of Fleming and the ones he lost in the fire.

High Ad Standard Urged by Maxwell



M. C. MAXWELL

M. C. Maxwell, for seven years sales and advertising manager for several of the different stores operated by the Rhodes Syndicate, is now with the Rhodes-Wood Furniture Company, Whitehall and Mitchell streets, the Atlanta store.

Mr. Maxwell is one of the best advertising men in the furniture business, and his thorough knowledge of this line of work and his courtesy to customers have always made him a popular salesman. He is a firm believer in the standard of advertising as outlined in the Baltimore convention by the Associated Advertising Clubs of America and he believes the time is near when fraudulent advertisers and those who make misstatements in their advertising will not be tolerated.

Mr. Maxwell was president of the Charleston Ad Club for two years, and his capable and earnest administration contributed considerably toward making it one of the leading ad clubs of the South.

He has placed his application for membership in the Atlanta Ad Men's Club and has enrolled as a charter member of the "500,000-by-1920-Club" launched by The Georgian.

He has many friends who predict that his success in other cities will be duplicated in Atlanta and even increased.

WOMAN JURORS SCORN STYLE OF SMART LAWYER

Beau Brummel Clothes and Bachelor Button of Barrister Fail to Win His Cause.

SAN FRANCISCO, July 19.—Personal pulchritude and unusually smart habiliments, heightened by a bachelor's button and an ingratiating manner, failed to win for Assistant District Attorney Maxwell McNutt, in his appeal to the jury of women which tried Mrs. Bertha J. Williams on an extortion charge to-day. After deliberating one hour and 55 minutes, the jury, the first in the history of the world composed of women to hear a felony case, brought in a verdict of acquittal.

"Of course she said she did what she did, but we didn't think when she said she did it, she meant she had meant to do it," said one of the jurywomen.

Hence, Mrs. Williams, attired in a fetching Milan hat and a neat white serge tailored suit, much scrutinized by the jurywomen, made discreet osculatory advances to her benefactors, and the incident was closed.

Mrs. Annette Robinson, also armored in attractive feminine fixings, was the complaining witness in the case. She accused Mrs. Williams of having written her a letter April 8, attempting to extort $150 in return for the delivery of a trunk said to have contained certain evidence which, according to the letter, would have embarrassed Mrs. Robinson, had it fallen into the hands of the police.

Meows from Limb of Tree to Voice Love

Chicago Romeo Tries Novel Method of Wooing, but Falls Into Clutches of Law.

CHICAGO, July 19.—John Wadjinski's method of love-making goes back to the days when anthropoid Romeos used to hang by their tails and carol love songs all night long. He put his theories into practice on the night of May 3. To-day he was fined $5 and costs by Judge Sabath, who could find no sympathy for the unconventional wooing.

Sophia Emmerling had retired for the night. John Wadjinski strode through the night with caveman emotions stirring in his breast. He entered the Emmerling yard and climbed a tree. He straddled a branch opposite Sophia's window and began to "meow" like a cat. To the girl thus rudely awakened he made love in a voice that could be heard for a block.

Mrs. Anna Emmerling, the girl's mother, called the police. Wadjinski was yanked from romance to the jail.

MYSTERY MAN'S NAME TO STAY SECRET ALWAYS

Operation on Brain Fails to Reveal Identity of "J. C. R." Has Baffled Surgeons.

ROCHESTER, MINN., July 19.—That "J. C. R.," the mystery patient in the Rochester State Hospital, will never know who he is nor will the world, unless friends of olden days come to the rescue, and that he will never again speak, is the verdict of the surgeons, following a remarkable operation performed upon the brain.

"It is problematical that the operation will accomplish its purpose," said C. C. Heyerdale, first assistant superintendent of the State Hospital, after leaving the operating room.

The opening of the skull revealed a large area of degenerated brain cells covering the centers of speech and memory, and an unusually large cyst containing fluid was removed. This would indicate that in times past "J. C. R." probably suffered a hemorrhage of the brain, which could have been the result of a stroke of apoplexy or an injury inflicted upon the skull or brain. The unusually large area of degeneration discourages any hope that the memory will ever be restored or speech recovered.

Gets Blow Intended For His Twin Brother

Chicago Youth Struck When Angry Swain Avenges Pleasantry His Duplicate Was Guilty Of.

CHICAGO, July 19.—William and Otto Andler, of 3751 North Whipple Street, are twins. William passed a pleasantry about a lass who was going her way with one William Dieverkorn.

Sudden anger surged through Dieverkorn, but he held himself in check and escorted the young woman home. Then he came back, met Andler on the street an gave him a jarring wallop.

Andler soon discovered that the blow was meant for his brother and that Dieverkorn got mixed in the delivery of the goods.

Otto Andler refused to rest on this explanation. He caused the arrest of Dieverkorn, and it came out in court how William got the laugh, Otto got the punch and Dieverkorn got the hook.

Judge Sabith inspected the twins, said he couldn't see any difference and dismissed the case, warning Dieverkorn to be more discriminating in the future.

Human Chain Saves Man on Niagara Brink

Four Men Take Desperate Chance in Rescue Work at Edge of Falls.

NIAGARA FALLS, July 19.—Truman Chapman, aged 22, of Hamilton, Ont., is alive to-day after falling into the Niagara River and being rescued at the very brink of the American Falls. Four men formed a human chain, and, by taking a desperate chance, saved Chapman when his body providentially lodged between projections of rocks.

Chapman, who is subject to fits, was leaning against a railing at Prospect Point, directly over the water's edge, when he fell in. The current from this point to the brink of the falls is irresistible, but the unconscious body struck the rocks just right to be held temporarily. John Hughes, T. S. Winders, T. D. Thomas and an unidentified man were the heroes.

Advises Wives to Keep Their Secrets

Head of National Homestead Association Says It's a Mistake for Husbands to Know Too Much.

BOSTON, July 19.—"The wise wife never tells her husband all her secrets. She knows better than to run the chance of losing her independence."

So declared Mrs. Charlotte Smith, head of the National Homestead Association, to-day. The association is studying to find out what makes happy homes. It has learned that if a wife tells her husband everything it is a lesson to him not to tell her his secrets.

"Many divorces are occasioned by married couples knowing too much of each other," declared Mrs. Smith.

Aged Sisters Make White House Carpets

Old Women, Expert Dyers and Weavers, Are Preparing to Decorate Mrs. Wilson's Room.

WINSTON-SALEM, N. C., July 19.—Miss Caroline McHargue and Mrs. Martha Walker, of Elkin, aged 74 and 76, respectively, are engaged in preparing carpets, druggets and portieres to furnish the room of Mrs. Woodrow Wilson in the White House at Washington. They are experts in the blending of colors.

The two aged women are sisters. They live together and are expert dyers and weavers, using the old-time barks and herbs in the dyeing process, and the old-fashioned hand loom cards and spinning wheel.

Cartridge Placed on Track Shoots Youth

Boy May Die from Bullet Which Penetrated Lungs as Result of Belated Celebration.

SAN FRANCISCO, July 19.—A delayed Fourth of July celebration on the part of small boys yesterday may result fatally for 8-year-old Francis Wright, who received a bullet in the chest at Twenty-fourth and Bryant streets. In company with his chums, he had been placing cartridges on the car tracks. One of them exploding, sent a bullet whizzing at him. He was taken to the Mission Emergency Hospital, where it was found that the bullet had penetrated the lung. The boy's parents had him removed to his home, No. 2582 Twenty-fourth street, where his condition is considered grave.

OUR GREAT OFFER IS STILL OPEN TO YOU!!

For a short while longer you are offered this wonderful Money-Saving Reduction at THE GUARANTEE CLOTHING CO.'S Mid-Season Sale.

ONE-THIRD OFF { 33 1/3 % DISCOUNT } ONE-THIRD OFF

ON ALL CLOTHING

Complete stock of all sizes, newest styles and latest patterns, in Mohairs, Worsteds, Serges and Norfolk Suits.

ALL SUITS THAT WERE

$10.00 REDUCED TO.....$ 6.66 | $16.50 REDUCED TO.....$11.00
$12.50 REDUCED TO.....$ 8.35 | $18.00 REDUCED TO.....$12.00
$15.00 REDUCED TO.....$10.00 | $20.00 REDUCED TO.....$13.35

ALSO ONE-THIRD OFF ON ALL BOYS' SUITS

STRAW HAT SALE
ALL $2, $2.50 AND $3.00 HATS, NOW
$1.15

SPECIALS IN FURNISHING GOODS
$1.50 Shirts, Now.....95c
50c and 75c Underwear, Now.....39c

THEY ARE SELLING FAST---BUY NOW

GUARANTEE CLOTHING CO.

10 PEACHTREE ON THE VIADUCT

ATLANTA INVITES COMPETITION

¶ In no uncertain terms we want to correct any impression that may have arisen out of a recent publication about the City Council requiring a license tax upon visiting salesmen selling to the consumer.

¶ This matter has never come up in any meeting of our association. In fact, our members are believers in an open market; all of them sell their goods in the open markets of the world, and visiting merchants can rest assured that we desire them to have every opportunity to compare prices and values with any and all competition.

¶ The Meeting of the Southern Merchants Association has for its purpose the upbuilding and betterment of the merchants of the South and we are more concerned in its success than in any mere matter of selling merchandise.

ATLANTA MERCHANTS AND MANUFACTURERS ASSOCIATION

J. K. ORR, *President*

DORSEY FIGHTS MOVEMENT TO INDICT CONLEY

Solicitor Is Bombarded With Letters to Proceed Against Negro as Slayer of Mary Phagan.

THE GRAND JURY IS CALLED

Hottest Battle of Famous Case To Be Waged Behind Closed Doors of Inquisitory Body.

Solicitor Dorsey is fighting vigorously the movement in the Grand Jury to indict Jim Conley Monday for the murder of Mary Phagan, despite the bambardment of letters from many citizens and by the sentiment of some of its own members.

It is for the consideration of these letters and petitions, asking the reopening of the Phagan matter, that the meeting has been called.

It was in the face of Solicitor Dorsey's bitterest opposition that the meeting was called at all. Foreman Beattie issued his defi after a previous Grand Jury had been defeated in its efforts to reopen the case with a view of indicting Jim Conley and after Dorsey explicitly had expressed his strongest disapproval of such a move.

Crucial Battle Coming.

With the first skirmish won by those in favor of the indictment of Conley, the hottest battle is yet to be waged behind the closed doors of the jury room. The question first will be on whether the grand jurors consider it proper at this time to reopen the investigation whose first chapter resulted in the indictment of Leo M. Frank on the charge of slaying Mary Phagan. Solicitor Dorsey will lay before the body for the first time all of his reasons for desiring a postponement of all further investigation until after the trial of Frank.

Should the Solicitor be driven back from this position by the Grand Jury again disregarding his wishes and taking up the investigation, he will be forced to take refuge in the last ditch and make his fight against the indictment of Conley.

With all the weight of evidence which has piled up against the negro, it is regarded as beyond the realm of possibilities that he could persuade the jurors to return a "no bill" against Conley on the charge of murder. Dorsey's one remaining hope at this time would be, it is said, to induce the Grand Jury to waive definite action until after the trial of Frank, when it will be in a position to say whether an indictment shall be drawn against Conley as an accessory after the fact, to which he has confessed, or as the actual murderer.

Dorsey Refuse sto Comply.

The Solicitor's attitude in the matter plainly was shown by his statement when Foreman Beattie went to him Friday seeking to have him call the meeting. Dorsey flatly refused and said:

"The meeting's only purpose will be to exploit the evidence and embarrass the State, and I hope the Grand Jury when it meets will decide to leave the matter alone.

"The indictment of Conley at this time will be a useless procedure that will not stop the trial of Frank. It will only have a mild but undesirable effect on the State's case.

"Conley is in jail and is going to stay there for some time. He is where the authorities can put their hands on him, and he can be indicted much more properly after the Frank case has been disposed of than before, and by the delay there is no danger of a miscarriage of justice."

The Solicitor's position is attacked as palpably unfair by those who have been working to bring about the indictment of the negro. Dorsey would have the testimony of the negro accredited as that of any free and trustworthy citizen, while those opposing him declare it should be taken in the light of that of a possible murderer who is endeavoring to shift the blame on another's shoulders, they say.

Evidence More Direct.

They add that the evidence against Conley is far more direct and damning than any ever brought against Frank. They charge, on this account, that Conley has been protected and "coddled" when he should have been placed on the same basis as the other suspect in the case and should go before the jury in that aspect.

General denials were entered Saturday to the story published Friday that the Pinkertons had changed their attitude in the murder mystery and were convinced of the innocence of Frank. Chief of Detectives Lanford declared that Harry Scott had reaffirmed his belief in the guilt of Frank and the innocence of Conley, except as accessory after the fact.

Atlanta Day To Be Society Event

Knoxville Exposition Plans Feature

Mrs. Van Deventer, Daughter of Mr. Justice Lurton, to Visit City for Conservation Fair.

Atlanta Day at the National Conservation Exposition in Knoxville this fall will be one of the largest of the many special days arranged for the national fair in the East Tennessee city.

Atlanta Day, according to plans now on foot, will be largely a society function, for the members of the Woman's Department of the exposition headed by Mrs. Horace VanDeventer, a daughter of Justice Lurton of the Supreme Court of the United States, as well as Knoxville's acknowledged society leader, expect to formulate their plans so that many of Atlanta society folk will make the trip to Knoxville for that day.

In addition it is planned to make Atlanta Day at the exposition one of peculiar and intimate interest to all residents of the city.

Mrs. VanDeventer to Come Here.

The plans for this special day are now in the making. They will be matured probably while the delegation of Knoxville business men is in Atlanta next week, and later when Mrs. VanDeventer and some of her coworkers in the woman's department come to the Georgia metropolis to take up the matter with Atlanta society folk.

In the preparations for what undoubtedly will be the South's greatest exposition, the woman's department is playing no small part. In Knoxville the exposition management considers itself fortunate that Mrs. VanDeventer consented to take the direction of the woman's work. She has a very large circle of friends and acquaintancse throughout the country, in cities of the North as well as in cities of the South, and what is more, she has succeeded in interesting large numbers of society women in the work she has under way.

Miss Mabel Boardman, president of the American Red Cross Society and a woman who finds time in the multitude of her various philanthropic work to devote herself to society, will be the guest of the woman's department of the exposition on September 19. Miss Boardman to accept this invitation will be obliged to cut short her vacation, but she has gladly consented to do this rather than miss going to Knoxville. She will be made the recipient of many social favors and attentions while in Knoxville. She will be the house guest of Mrs VanDeventer.

Mrs. Hammond Interested.

Mrs. John Hays Hammond, of Washington, wife of the multimillionaire mining engineer, who was the special Ambassador from the United States to England at the time of the coronation of King George, is another society woman who has become interested in the Knoxville show and who will come to that city for one of the special days. Mrs. Hammond is president of the National Civic Federation, which will have an extensive exhibit at the Exposition.

Mrs. John Goelet, of Washington; Miss Mabel Wetmore and other women whose names are known the country over will also be guests of the woman's department while the Exposition gates are open. Recently Mrs. Van Deventer made a trip to Nashville to interest the women of that city. On very short notice a meeting was called. Two hundred or more Nashville women went to that meeting. A number of men went also. There was much enthusiasm shown. The result was that plans were completed then and there for a Nashville Day.

More than that—the Nashville Park Commissioners, under whose auspices a splendid exhibit of paintings is being shown in the Parthenon of that city, voluntarily and as a compliment to Mrs. VanDeventer decided to continue the exhibition almost to the time set for the opening of the Conservation Exposition. Then the exhibits will be moved to Knoxville. One of them will be shown in the Art Building; the other, which is the celebrated collection owned by Charles L. Freer, a millionaire art collector, of Detroit, will be placed in the Woman's Building.

Mrs. Denney Also Active.

Mrs. VanDeventer and some of her coworkers, among them Mrs. George W. Denney, fourth vice president, who is also the president of the Tennessee State Federation of Women's Clubs and very active in the club life of Knoxville and Tennessee, are planning now to come to Atlanta within a short time to talk matters over with Atlanta women. Just when Mrs. VanDeventer and Mrs. Denney will come or where the meeting will be held has not been decided.

The fact that Atlanta business men are showing a keener interest in the exposition—which is one designed to benefit the entire South—than they have heretofore, and the chances that Atlanta will be well represented at the exposition, is counted upon to assist the women.

The woman's department has planned its work along broad lines. The stereotyped exhibits that always have been a part of women's departments in other expositions will have no place in the Woman's Building at Knoxville. The idea behind the National Conservation Exposition is one of conservation, and these women have figured it out that there is probably nothing that needs conserving more than the energies and the health of women all over this broad land.

So that is what the exhibits in the woman's department will typify to a very large extent. Of course, the things that have a peculiar interest and attraction to women will not be overlooked.

At the top Mrs. Horace Van Deventer, President of the Woman's Department of the National Conservation Exposition is shown, while the middle picture shows the Liberal Arts Building. Mrs. George W. Denny, a Vice President of the Woman's Department is shown in the lower picture.

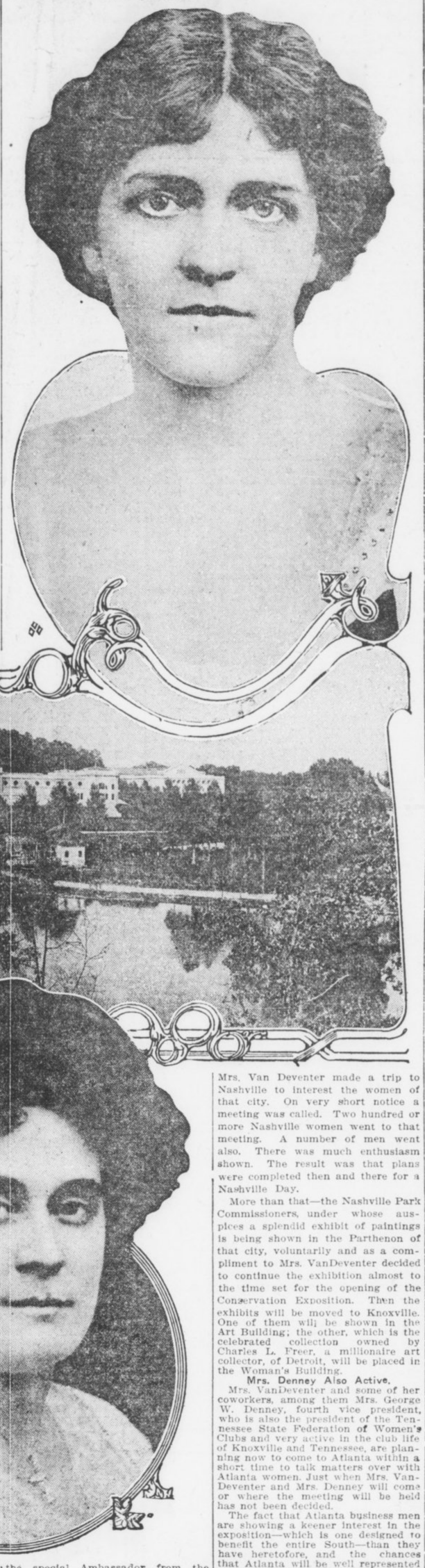

ARTIFICIAL RAIN INSTALLED ON ATLANTA FARM

Will Zimmer, C. S. Witham and Loring Brown Protect Crops With Pipe System.

"These dry nights, when my crops are burning up, I can smell that artificial rain a mile off," said a farmer in the suburbs of Atlanta.

The "artificial rain" of which he spoke is produced on three "fancy" farms within a short distance of Five Points, and, according to the unanimous verdict of Will Zimmer, C. S. Witham and Loring Brown, who own "overhead irrigation" plants, it means salvation in dry years.

Stories are told of the wonderful crops these farmers grow—two yields of Irish potatoes a year, for instance, from 200 to 300 bushels an acre—six cuttings of alfalfa, crops of beans when the market is bare and beans are worth $2 a bushel.

Yet the system is simple enough.

Pipes Supply Rain.

On posts eight feet high rest pipes about two inches in diameter. These pipes run the whole length of the fields, and the lines of pipe are twenty feet apart. About two feet apart in the pipes are tiny holes. A gasoline engine, a pump which it operates, an abundant supply of water, and the thing is done.

Six hours each evening, when there is no rain, the pump is run and fine streams of water spurt from the holes in the pipes. At high pressure, these streams are thrown almost from one line of pipe to the next. Handles at convenient intervals make it possible to turn the pipes so that the streams are deflected in any direction and the ground thoroughly soaked with the spray.

This system excels ditch irrigation for Georgia soil for the reason that Georgia clay does not soak up water from a ditch in sufficient quantities. Besides, the soil cakes when water is applied in this way. "Artificial rain," however, coming down like a mist, permeates the whole soil and brings results.

Of course, an overhead pipe system is expensive. The cost is estimated at $250 per acre. This might be reduced somewhat if the farmer performed all the labor himself, or it might easily cost more if conditions were not entirely favorable. The increased yield, however, more than overbalances this initial outlay.

Loring Brown tells of getting an $1,100 crop of Irish potatoes from an acre, under his pipe system. In reality, there were two crops, a spring planting and a fall planting, and the potatoes brought a high price because they were sold for seed.

Fail to Realize Work.

"I have only one objection to seeing Belmont farm described in the newspapers," said Mr. Brown, as he sat in a swing on his front gallery and sorted a thick packet of letters. "My objection is that people read of big yields and good profits, then are anxious to try the same methods. They want to spend a lot of money to emulate Belmont, and fail to take account of the hard work that must go with it.

"A farmer, whether he has a fancy farm or one of the old-fashioned kind, must work eighteen hours a day. He must be on the job 365 days a year. That is what many people forget.

Five years ago, drouth killed the entire crop of potatoes on Belmont. Mr. Brown estimates that dry season cost him $3,000. That winter he went to Greeley, Colo., where overhead irrigation is in use, to see if he could work out a solution of the problem—some sort of insurance against drouth. The pipe lines were the answer. Farms around Atlanta can not grow the same yields produced around Greeley, but the difference in price caused by being closer to a good market overcomes the lesser yield, and more.

Zimmer Installs System.

Mr. Zimmer, on his Kimballville Farm, installed an identical system, though on a smaller scale, and since he installed it, never has had occasion to use it. By some streak of fate, his farm has been blessed with abundant rains.

But rain is freakish in choosing its itinerary. In Atlanta itself and out as far as the Chattahoochee River rains have been sufficient this year. But beyond the river there is serious drouth. Crops are drying up. Irrigation would have been the salvation of the farmers.

And as they sit in front of their homes at night, they can smell the sweet odor of refreshed fields at Belmont—"that darn artificial rain."

WIVES CREDITED WITH KEEPING HUSBANDS ALIVE

Medical Association Finds That Benedict's Regular Existence Is Better Than Bachelor's.

Supervision by wives as a possible reason for the greater longevity of married men than of bachelors is discussed by The Journal of the American Medical Association in its editorial section of the recently published statistics on this point. There is no remark on the statistics of more suicides among married men than bachelors.

The Journal has further information indicating that careful as the married men may be, with restraint once removed through the death or divorce of the wife, widowers and grass widowers leap into indiscretions and are lopped off more rapidly than either those still in the state or those who escaped matrimony.

Live Regular Lives.

"Undoubtedly the low death rate among married men is partly due to the fact that, as a rule, those who are in good health, are readier to marry, while those with more delicate health, especially if suffering from any definite ailment, are not willing to assume the burden and responsibility of a family," says The Journal. "Another factor is that married men live much more regular lives as a rule, and consequently avoid many of the dangers of irregular living.

"This view would seem to be corroborated by the statistics as to the mortality among married men who have lost their wives either by death or divorce. The death rate among these "unmarried men" is considerably higher than that of husbands of the same age, and even as a rule it is higher than that of the bachelors of the same age.

Widowers Die Fast.

"The death rate, for instance, of widowers and divorced men between 20 and 30 is nearly double that of single men. From 30 to 40 it is only 14.1 to 12.9, while from 40 to 50 the mortality of divorced and widowers is slightly less than that of single men of the same age. From 50 to 60, however, it is slightly higher once more.

"At all these ages the mortality rate among widowers and the divorced is at least nearly and sometimes double that of married men of the same age."

Feeds Her Pet Pig With a Silver Spoon

Denver Society Woman Provides Bed of Down and Linen for Her Porcine Possession.

DENVER, July 19.—Mrs. Whitney Newton, a Denver society matron, has a new pet.

Young Robert Newton came home a few evenings ago and brought a baby pig with him.

Mrs. Newton took the squirming animal into her arms and tried to make it comfortable, but without success. Finally, in desperation, she went to the linen closet, took out a fine piece of hemstitched linen, embroidered with blue flowers, wrapped it gently about the slick little pig, then laid him cautiously upon the downy pillows beside her own.

Piggy gave a satisfied little squeak, doubled up his feet and went off to sleep happily.

This cunning act won Mrs. Newton's heart, and from exasperation she developed a positive liking for her pet. His white skin is washed, combed and perfumed and he sleeps in a downy bed every night beside his mistress. He also eats from a silver spoon.

EXCURSION

Atlanta, Carrollton, Forsyth and intermediate points to TYBEE and SAVANNAH JULY 25.
$6.00 ROUND TRIP.
Special Train—Coaches and Sleeping Cars.
Ask the Ticket Agent.
CENTRAL OF GEORGIA RAILWAY.

BANKRUPT SALE

WHOLESALE MILLINERY STOCK AND FIXTURES

Of Myers Millinery Company, Bankrupt

In pursuance of an order passed by Hon. P. H. Adams, Referee in Bankruptcy, I will receive sealed bids on the stock of millinery, consisting of items invoicing approximately as follows:

Ribbons, $5,600; wire, $194; Hat Pins, $65; Thread, etc., $288; Mourning Veils, $100; Hat Bands, etc., $378; Braid, $950; Velveteen, $98; Velvet, $1,285; English Crepe, $155; Felt, $67; Furs, $47; Maline, $367; Chiffon, $998; Scarfs, $188; Veiling, $706; Lace, $812; Mull, $124; Silk, $1,000; Plumes, $3,829; Aigrettes and Fancy Feathers, $2,800; Flowers, $3,282; Children's Headwear, $845; Ladies' Hats and Frames, $1,750. Total $26,000.

Also office and store fixtures invoicing $1,825.

Also bankrupt's leasehold interest in a five-story building equipped with elevator located at No. 39 East Alabama Street, now renting at $200 a month, lease expiring June 30, 1915.

I will accept said bids up and until 11 o'clock A. M. of Friday, July 25, next, at which time said bids will be opened at Room No. 513 Grant Building, Atlanta, Ga. Bids may be submitted as an entirety or separately on the stock or fixtures or lease and are subject to the confirmation of the court. For further information and inspection of stock and inventory apply to

H. A. FERRIS, Trustee

402 Rhodes Building, Atlanta, Ga.

Mayson & Johnson, Attorneys for Trustee.



TOOTH DECAY

MEANS

HEALTH DECAY

YOUR Loss may be irreparable, unless you have competent dental attention before it is TOO LATE.

DR. E. G. GRIFFIN'S

GATE CITY DENTAL ROOMS

24½ Whitehall St., Over Brown & Allen's

Telephone M. 1708 Lady Attendant

Hours 8 to 6. Sundays 9 to 1



Porcelain Faced Front Teeth Reinforced in Back by 24-K Gold

FULL GUARANTEE

GIVEN WITH ALL OUR WORK

Our Prices

Including use of best materials:

Set of Teeth $5
Gold Crowns $4
Bridge Work, Per Tooth . . $4
Gold Filling $1
Amalgam Filling . . 50c up
Teeth Cleaned, New Process $1 up
PLATES REPAIRED (Good as New) 50c up

CONSULTATION FREE

Try OXY-VITROID

Teeth cleaned to a pearly whiteness
Our own discovery

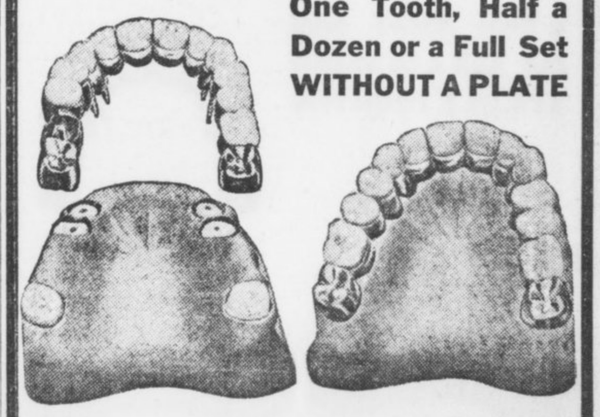

One Tooth, Half a Dozen or a Full Set WITHOUT A PLATE

MODERN BRIDGE WORK IN HIGHEST DEVELOPMENT --- TEETH LIKE NATURE MADE THEM, WITHOUT A PLATE.

FORMAL GRAND OPENI

Located At 95

SUNDAY, TO-DA

DRINK A ?

Insist On It at the Founts

FIVE CENTS

Our new plant will be located at 95 Marietta St., and ere long we will be turning out to the world the most healthful drink.

Listen! It is not an imitation, but a drink of distinctiveness, one that quenches the thirst, one that the doctor will prescribe for convalescents, a drink that is made of Pure California Concentrated Fruit Juices that act on the system s mild laxative; and last, bu. not least, you can drink it and feel satisfied of restful sleep.

For full particulars hear a lecture on it Sunday, 3 P. M., at 95 Marietta St. Also get a sample glass.

We are introducing this new drink ? through The G. & B. Soda Co., and the correct name will not be known until Sept. 1st, and when it is disclosed everybody will be made happy. The new name will consist of four letters only and we are confident that you will utter it often; that is, if you are not a pessimist.

Mr. J. C. Glore in his address will utter the name 100 times, so bring your note book and take down the dope and put in the correct guess.

All our Ice Creams are the best. How could they be anything but right when Benjamin-Ozburn Co. furnish them? Ask for a G. & B. Fruit Pudding. All you can eat and feel comfortable for 25c.

King Hardware Company are hard to beat when you want anything for general use around the place. Just ask for Mr. Winn, Peachtree Store.

Loftis & Boatenreiter, 23 E. Hunter Street, furnishes quarters, making 100 per cent on their deal. They also installed our plumbing, but not at such a profit as the lease.

Reed Oil Company, North Avenue, have a fine lubricating oil in E. E. Medium. Insist on it, we sell it.

50c single gallon.

45c, 5-gallon lots.

You can get it cheaper, but the engine is the most vital part of your auto.

Davis & Belser, 132 Marietta St., furnished us with a 25c slot Electric Player, but we had it changed to 5c. Play it once. Belser needs the money.

Buehler Bros., Just Whitehall Street, furnish us our boiled ham and other choice meats. The Meat Market.

McClellan Baking Co., 46 E. Hunter Street furnishes us with our sandwich bread. pies and pound cake. Try it, if you want to be satisfied.

Hunter - Hogue Electric Company, Room 25 Moore Building, Phone Ivy 4071, did our Electrical Work. Call for them.

Shannen Refrigerators and Butcher Supply Company installed the candy refrigerator case in the G. & B. Soda Co. We could not keep our candies pure, fresh and palatable unless we used the Shannen Refrigerated Candy Case—it keeps the temperature around 60 degrees.

Herring-Hall-Marvin Co., 97 N. Pryor, furnished us a swell wall safe to keep our money in.

YES We Sell the Pure
COCO COLA
Try It



S. P. BAILEY,
Graduate of Georgia Tech in chemistry, who will tour from Atlanta to New York on motorcycle, and later over the South, introducing the new drink "?"



J. C. GLORE,
Sole owner of G. & B. Soda Company.



MASTER RAYMOND
depicting "trade

U WANT WHAT U WA



RAYMOND GLORE, tickled over the new drink "?." Shut your eyes and open your mouth.



Interior of the Most Up-To-Date, Sanitary Ice Cr

Our aim is to please the public, and give thorough and prompt service. We are the first to establish a store of this kind which employs young ladies who are experienced in the art of Soda dispensing, Lunch and Cigar serving in Atlanta, and we earnestly hope to be favored with your patronage—2 minutes from Five Points.

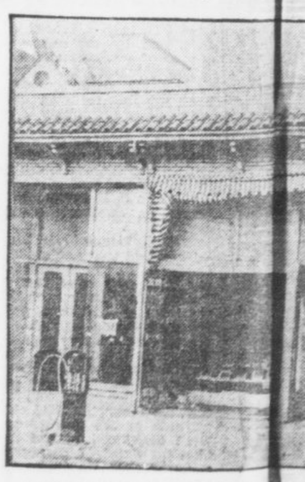

Exterior of G. & B. Soda Co

NG OF G. & B. SODA CO.
Marietta Street
AY, AT 3:00 P. M.



Little DOROTHY GLORE,
ark" for new drink "?."

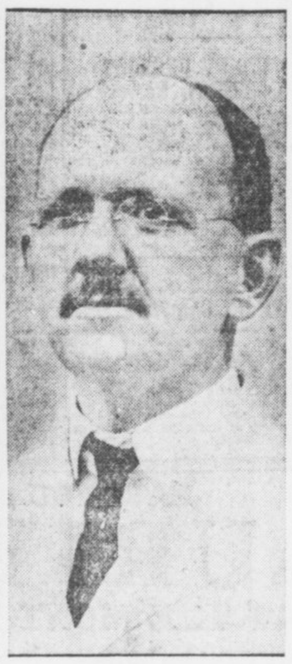

COL. VIRGIL JONES,
Originator of new drink
"?"

YES We Sell the Best
GASOLINE
and Auto Oil



C. J. BLACK,
Formerly of Jacobs, who will also tour the State on motorcycle introducing and selling the new drink "?"

NT WHEN U WANT IT



Cr Parlor, Lunc hionette and Cigar Store in the Country.



Little DOROTHY GLORE, drinking "?." It tickles the palate and makes you glad, happy and joyful.

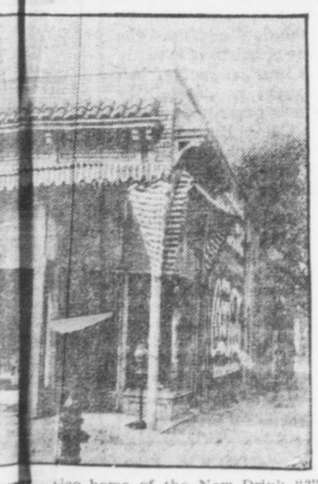

also home of the New Drink "?"

The Soda Fount, Lunch Counter and Steam Table installed in The G. & B. Soda Co. were furnished by the Bishop-Babcock-Becker Co. and is one of the most down-to-date sanitary founts in Atlanta. Just get a drink if you don't believe this statement.

Frank E. Block Company candies for us. Everybody likes them and then they are made in Atlanta.

Standard Chocolates, per pound	60c
Extra Superb Chocolates, per pound	80c
LeTriumph de Perfection, pound	$1.00
Maraschino Cherries, Chocolated, pound	50c
Saturday Candy, pound	29c

J. N. Hirsch, one of the largest tobacconists in the South, furnishes the G. & B. Soda Co. their cigars, cigarettes and tobacco, and they are fresh. He is only in the block below.

Well, well, well! Who said Whittier Mfg. Co., 116 W. Mitchell St., could not build and finish the swellest cigar fixtures in the country? He even ships his product up to Michigan.

The Liquid Carbonic Co. furnished the soda fount supplies and syrup extracts, and if you want anything better you are hard to please.

Pittsburgh Plate Glass Co. furnished plate glass, Velumina flat wall finish and all interior enamels for G. & B. Soda Co.

Kress needs no advertising. Without his two stores Atlanta would be prehistoric.

Our Gasoline is the best obtainable. We sell 100-gallon ocupon books. No time to lose when you get it. See Glore for prices.

Try a G. & B. Special Smoker; the Hava Lanta Company make them for us, and they sell 5c straight. Nothing like building a trade on a good article.

Chamberlin-Johnson-DuBose Company, Atlanta, New York and Paris, furnished draperies, linoleum and all the artistic fancy touches. Well you know how they do things. "Oh, you Bartow Smith."

Well, The Atlanta Gas Light Co., and the Georgia Railway and Power Co. are our friends and we are theirs.

SOMETHING
Of The
G. & B. SODA CO.
95 BROADWAY (Marietta St.)

Mr. J. C. Glore conceived the idea that Atlanta's good people wanted a place to rest, enjoy themselves and eat, drink and smoke the best—not in the busy center of the great city, but on some prominent street just two minutes from Five Points; hence you have "U want what U want when U want it."

Our object is for pecuniary gain, which results from your patronage. Now, all we ask of you, dear readers, is to just pay us a visit—and we have made a customer, and you have made no mistake, but profited thereby.

We deliver drinks, sandwiches and box lunches of superfine quality, and our service is second to none. Just try us; if we please you, tell others; if not, tell us.

Sanitary Drink Holders
Furnished By

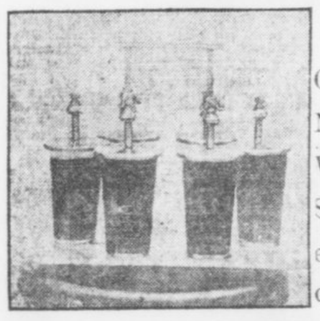

CARROLL & GREEN
General Sales Agents, No. 4 North Pryor St. We have two of their Sanitary Drink Holders. Greatest invention of the age.

Savannah — Latest News of South Georgia — Waycross

EXPRESS CLAIM OFFICES TO BE CONSOLIDATED

Savannah To Be Headquarters of Florida, Georgia and Southeastern Divisions of Company.

SAVANNAH, July 19.—Consolidated claim offices of three divisions of the Southern Express Company will be located in Savannah after August 1, in pursuance of an order promulgated from the general headquarters of the concern several days ago, official notice of which has just been received here. Simultaneously general claim offices will be opened in Richmond and Chattanooga.

Claim departments, distinct and separate from the other branches of the company's business, will be an entirely new thing with this big corporation. W. K. Weaver, of Savannah, chief clerk in the office of Division Superintendent C. C. Wolfe, will be in charge of the consolidated claims office here.

Heretofore it has been the practice of the company to have small claims departments in the offices of each division superintendent, and with him as the chief claim agent.

The offices in Savannah will bring about the consolidation of the claims department of the Florida, the Georgia and the Southeastern divisions of the company. The headquarters of the Florida division have been in Jacksonville, while those of the Southeastern division have been in Atlanta. The Georgia division headquarters have always been in Savannah.

The consolidation will bring 42 new employees of the company to this city. About 25 of these will come from Atlanta, while the others will be transferred from Jacksonville.

The establishment of the claim office at Richmond will embrace the offices now at Wilmington, N. C.; Charlotte and Norfolk. The Chattanooga office will embrace all of the Western division of the company.

Savannah to Rush Work on Incinerator

Destructor Company Already Has Force of Men at Work Laying Foundation of Plant.

SAVANNAH, July 19.—No time is to be lost in building the refuse incinerating plant. Work of laying the foundation has already commenced. The details of the contract between the Destructor Company and the city have been agreed upon and the contract signed.

A force of men engaged by the Destructor Company has started right in on the foundation work. The man who is to direct the work for the company will arrive in a few days. Chief Engineer E. R. Conant will have general supervision of the work. The plant is to cover an area 100 by 60 feet.

Court Calls Both of Boy's Parents Unfit

Serious Charges Are Made Against Proprietor of Inlet Hotel at Tybee and His Wife.

SAVANNAH, July 19.—So serious are the charges and counter-charges in the alimony case of Mrs. Attala Jones against W. A. Jones, proprietor of the Inlet Hotel at Tybee, that Judge Walter G. Charlton has stated from the bench in the Superior Court that he doesn't consider either the father or the mother fit to have the custody of their four-year-old son.

Witness testified to alleged misconduct of Mrs. Jones during the absences of her husband, who is an engineer on the Tybee Branch of the Central of Georgia Railroad and obliged to spend a portion of his time in the city. Other witness testified to gross neglect and mistreatment of Mrs. Jones on the part of her husband.

HAYNES DITCH COMPLETE; FINE CORN CROP IS RESULT

SAVANNAH, July 19.—Just returned from North Georgia, where he has spent several weeks in the survey of a large tract, Engineer J. Y. Phillips states that the big Haynes ditch is now completed, and for the first time in many years corn is growing on either side of it. The crop is now in excellent condition, he said, and the people in that section are highly pleased.

SAVANNAH MILITIA TO HAVE RIFLE MATCH LABOR DAY

SAVANNAH, July 19.—The Savannah Military Rifle Association has selected September 1, Labor Day, as the date for the rifle match on the Rose Dhu range. The shoot will be for several very valuable trophies and medals. Besides members of the association the First Regiment, the Georgia Hussars and the Volunteer Guards will be eligible.

SAVANNAH BANKS IN FINE SHAPE, SAY INSPECTORS

SAVANNAH, July 19.—Completing their second semi-annual and final examination for the year of the State banks in Savannah, Inspectors J. L. Dent, N. L. North, A. W. Arnold and D. F. McCoy, have gone to Atlanta, where they will examine other States banks. The examiners stated they had found the Savannah banks in splendid condition.

COMMITTEE IS SILENT ON BARROW MISSION

SAVANNAH, July 19.—With the exception of John Rourke, Jr., the committee that went to Washington to protest against the appointment of D. C. Barrow as Collector of the Port at Savannah have returned. The members will not discuss the result of their mission, except to say that they saw President Wilson and chatted with him for several minutes. They called on Senators Bacon and Smith and had lunch with the latter.

Playground Question Rests With Militia

Savannah Volunteer Guards and Georgia Hussars Must Vote to Give Land for Purpose.

SAVANNAH, July 19.—Whether the Park Extension will be converted into a model playground and athletic park has not been finally determined. The Savannah Volunteer Guards and the Georgia Hussars, the two military organizations which have not yet given their consent and approval to the plan, have not taken action in regard to the matter.

No special meeting of the Hussars has been held, owing to the absence from the city of Captain Frank P. McIntyre. The Guards have discussed the matter, but owing to the fact that no definite proposition has been put up to them, they have neither approved nor disapproved the plan.

The extension is under the control of the military and the city jointly, and has been set aside as a drill ground.

Count in Savannah Works as Cobbler

Russian Banished in Political Activity Speaks Five Languages and Claims Noble Title.

SAVANNAH, July 19.—Banished from the land of his nativity because he took active part in a political agitation for a constitutional form of government, Marius DeSopodzko, of Lithuania, Russia, who exhibits papers and credentials, which he says are his claims to the title of count and the estates of a rich and noble family, has been working in Savannah for the last two weeks, endeavoring to learn the trade of a cobbler. The man came to Savannah from Cuba. He speaks five languages.

Speer Investigator Again in Savannah

Lewis Arrival Surprise, as It Was Thought That His Work Had Been Completed.

SAVANNAH, July 19.—Inspector Lewis, of the Department of Justice, who has for several weeks been assigned to the task of investigating the record of Judge Emory Speer, of the Southern District of Georgia, appeared again in Savannah this week.

The reappearance of the inspector was something of a surprise, as it was generally understood that he had completed his work here and had gone to his summer quarters on the Great Lakes.

Temptations of Men Drive Girl to Poison

Statesboro Girl Takes Iodine In Front of Casino at Thunderbolt—Act Long Contemplated.

SAVANNAH, GA., July 19.—Driven to desperation by temptations put in her path by men is the reason given by Miss Tynie Boylston, 18 years old, for her attempted suicide by drinking iodine on the grounds in front of the Casino, Thunderbolt, several nights ago. The girl is now entirely recovered and repentant. Letters left by the girl, who came here recently from Statesboro, indicate that she contemplated the deed for days before the actual attempt was made.

EARLY REPORT WANTED ON SAVANNAH AFFAIRS

SAVANNAH, July 19.—Mayor Richard J. Davant has written to the general office in New Orleans, of the auditing company which recently checked up the books and affairs of the city government in Savannah, requesting that a full and complete report on the result of these investigations be rendered at the earliest possible moment. The Mayor thinks that the matter of installing a new system to keep track of the affairs of the municipal government has been hanging fire long enough.

SEVENTEEN HEIRS WILL DIVIDE LYONS ESTATE

SAVANNAH, July 19.—All the property left by the late John Lyons, Sr., goes to his wife during her life and at her death is to be divided among his sons and daughters, of whom there are seventeen, according to the provisions of his will, petition for probate of which in solemn form has been filed in the Court of Ordinary.

BABY IS STRANGLED TO DEATH BY GRAIN OF CORN

SAVANNAH, July 19.—A grain of corn lodged in the lower end of his windpipe, Frederick I. Harrington, the 14-month-old son of Mr. and Mrs. Thomas J. Harrington, of Ludowici, strangled to death after being brought to Savannah for treatment.

CUBAN BUSINESS MAN SEEKS SAVANNAH TRADE

SAVANNAH, July 19.—Edward Roth, of Havana, Cuba, is in Savannah to gather information on local manufacturers in connection with the proposed establishment of larger trade relations between this port and Havana.

Mrs. John Harllee Carmichael

Of Savannah, who before her recent marriage was Miss Katherine Wilson, of Waycross. She is one of the most popular young matrons in Savannah society.



Savannah to Ask Civil Service Law

Police and Fire Departments To Be Put Under Regulations—Efficiency Tests Are Planned.

SAVANNAH, July 19.—Alderman George B. Elton's civil service bill will be introduced in the Legislature during the present session.

The special committee appointed by the Mayor to investigate the civil service regulations in other cities has completed its work and recommended the introduction of the bill at the present session. The measure will be immediately advertised for the specified period.

If the bill passes, the Mayor will be authorized to appoint a special committee of three, to be known as the Civil Service Commisson, this commission to have entire charge of the administration of the civil service law in the city. The bill provides that the police and fire departments be placed under civil service, the idea being to divorce these departments from politics.

The bill provides for efficiency tests for the members of the police and fire departments. The selection of appointees will be governed by their moral, mental and physical fitness, and their tenure of office will not depend on the vagaries of politics. They would not be subject to removal unless it were proved that they had been guilty of misconduct or that they were otherwise unfit for their positions.

Whether the bill will pass the Legislature is a question. Its passage will be determined largely by the attitude of the Chatham County Representatives toward it. If a majority of the legislators from this county agree it is a good measure, it probably will go through, but if there is a difference of opinion among the legislators, its defeat is pretty well assured.

LIARS' CONTEST ENDS IN TIE, ANOTHER IS TO BE HELD

WAYCROSS, July 19.—Because three well-known citizens tied for first place in the liars' convention just held in Waycross, it has been decided to hold a second convention to break the tie. The Moose Club is responsible for the inauguration of the novel convention and has decided to present an additional prize to the winner in the next.

City Officials Will Take Turn as Mayor

Savannah Executive Now Plans Regular Daily Period for Conferring With City Employees.

SAVANNAH, July 19.—Hereafter city officials will be shown no favoritism when they call on Mayor Richard J. Davant on city business. They will have to take their chances along with everybody else. If one of the humblest citizens happens to get into the Mayor's reception room first the city official will have to wait his turn.

Mayor Davant has given his secretary instructions to this effect, and they will have to stand until a system of office hours which the Mayor has in mind can be put into effect.

It is the Mayor's plan to set aside a certain hour each day for interviews with city officials on city business. This hour will be made known to the people, and callers other than city officials will not be allowed to see the Mayor during that period. Another hour—or two, if necessary—will be set aside for the public.

At present there is no system of this sort at the City Hall, and the callers see the Mayor whenever their time comes. Heretofore city officials have been given precedence over all others irrespective of the time they arrived or how many people are ahead of them.

It has been the case that a city official was admitted to the Mayor the moment he arrived at the office, no matter if a dozen or so people had been waiting for some time for an interview.

COURT OF APPEALS UPHOLDS REFUSAL OF NEW TRIAL

WAYCROSS, July 19.—Lige Lane, a Clinch County negro now under death sentence for assaulting a white woman in Clinch County early this year, is being held in Waycross for safe-keeping and will hear his death sentence pronounced soon by Judge T. A. Parker, of the Waycross circuit. A motion for a new trial was refused by Judge Parker, whose decision has received the backing of the Georgia Court of Appeals.

For social news of the South see page 10 this section and the society section.

JURY BELIEVES BULLARD TO BE SPAIN'S SLAYER

Investigation of Death of Eccentric and Wealthy Farmer Ends in Coroner's Verdict.

WAYCROSS, July 19.—The Clinch County Coroner's Jury investigating the mysterious murder of Mack Spain, an eccentric and wealthy farmer, has returned a verdict accusing Tom Bullard, a white man just entering the twenties.

Bullard is the man who found Spain's body, or rather informed searchers of the place where the body could be found. His part in the search for the body is one thing that has turned suspicion to him, as it is alleged he told members of the searching party Spain's body was on the edge of a pond and could be seen easily. When found the body was in a location that made it impossible for any one to see it from the place Bullard said he was when he first discovered the farmer's remains.

At least one more white man, and officers are inclined to believe a third, may become implicated. Bullard has steadfastly refused to make any statement beyond saying that he knows nothing of how Spain was killed.

Another arrest may be made within a few days. Both men suspected of knowing something of the death and the robbery have been found and it is declared will not be able to get away. Sheriff Lee, of Clinch, has been in Waycross working on a clew that he found near Spain's home and this, it is said, will fix the responsibility for the murder beyond any doubt. No one has been able to ascertain how much was taken from Spain, nor where it was put. Bullard has told officers nothing that will aid them in this respect.

3 Hurt in $15,000 Fire at Waycross

Guest of Burned Boarding House Loses $400 Ring and $130 in Cash.

WAYCROSS, July 19.—Three persons were injured, one seriously, and property worth $15,000 was destroyed in an early morning fire on Elizabeth street to-day which destroyed the boarding house operated by W. A. Jones. The boarders escaped in their night clothes.

L. B. Boggs, City Building Inspector, injured a foot; A. C. Monroe, a fireman, was hit on the head by a falling timber, and F. D. Rexler was badly burned about the face and arms.

J. W. Cox, a boarder, lost a $400 diamond ring and $130 in cash. L. B. Harriell, owner of the house, estimates his loss at $5,000, with partial insurance.

Granite Hen House To Foil Marauders

Flock Reduced to Lone Hen, Moultrie Man Lays Plans for Burglar-Proof Building.

MOULTRIE, July 19.—R. B. Vick has a unique plan for defeating the evil intentions of chicken thieves, his once flourishing flock having fallen into their hands until now he has but one lone hen.

Vick is going to lay the cornerstone of a granite chicken coop in a few days. He hopes in this manner to foil marauders. He has posted at his front gate an invitation to all chicken thieves to be present at the ceremony and inspect the plans.

Every door and window will be double locked and barred and rigged with wires in such way that if one is touched an alarm will be sounded.

Sweetheart False; Indian Girl Ends Life

Ute Maid Leaps From Rock of Legendary Fame When She Finds Love Faithless.

MEEKER, COLO., July 19.—Zanaida, niece of Chief Whispering Pine, of the Ute reservation, and a girl of unusual charm committed suicide by leaping from Suicide Rock, a stone monument of legendary fame which rears its head at the foot of the reservation and has been the means of many grim tragedies by heartbroken maidens of the Ute nation.

Zanaida was courted by many of the young braves. She fell in love with the handsomest man and the day was set for the ceremony. Elk Tooth suddenly deserted her for another girl of the tribe, and, heartbroken, Zanaida sought surcease in death.

Siwash Has First And Only Car Ride

Chief Seattle's Cousin Says He Is Now Ready to Go to Happy Hunting Ground.

SEATTLE, July 19.—Chief Seattle's first co usin, "Port Angeles Bob," age unknown, and who has lived in the outskirts of Port Angeles since the earliest settlers can remember, set foot in Seattle the other day, took his first ride on a street car, saw some moving pictures, paid homage to the statue of Chief Seattle, and declared his resolve to return home and remain contented there until he goes to the happy hunting grounds.

FARM UNION TO UNITE FORCES WITH TOILERS

Federation of Labor and Agricultural Organization to Co-operate Closely if Plans Mature.

WAYCROSS, July 19.—Plans that are expected to aid the proposed consolidation of work of the American Federation of Labor and the Farmers' Union were discussed at length in Waycross to-day when a joint committee representing the trade unionists and the Ware County Farmers' Union held a conference.

S. B. Marks, president of the Georgia Federation of Labor, and Robert Fechner, secretary, attended, as did President James Cowart, of the Ware County Farmers' Union.

It is not proposed that the National Farmers' Union and the American Federation of Labor shall affiliate and become one big organization. The movement seeks only a unity of purpose—close co-operation for mutual welfare.

Following the conference it was announced that a joint meeting of the State executive committees of the Farmers' Union and the Georgia Federation of Labor would be called. When this is done it is expected that the national organizations will adopt a similar plan for use in the entire country.

Worth $250,000 Now, Still 'Bucks' Wood

E. G. Kastenhuber's Only New Plans Are to Widen Scope of His Laboratory Work.

WAYCROSS, July 19.—Finding himself in possession of cash and property worth a quarter of a million dollars has not caused Edwin G. Kastenhuber to change his way of living. If anything, he is working harder now than before. He can be found any morning just at daylight out in his backyard cutting wood. That's his first morning work at home and he refers to it as his "exercise."

Plans for more extensive laboratory work have been made by Mr. Kastenhuber and with the means at hand to carry them out, he expects in a short while to demonstrate some valuable formulae. One of his successes is a mixture of ordinary South Georgia sand with chemicals, forming a hard tile, colored in any way desired. Fancy bricks made by him have withstood all kinds of tests.

Discussing the new turn of events, Mr. Kastenhuber says he does not feel any different since getting $250,000.

"In my new laboratory I will have fitted up special quarters for students and will have a department open to the medical profession. The best time I can have is when I am working, and I am certainly not going to start loafing just because I am well fixed," he said.

Storm Does Damage In Moultrie Section

Naval Stores Operators and Farmers Suffer Loss From Wind, Rain and Hail.

MOULTRIE, July 19.—The terrific wind and electrical storm that swept over this section last night wrought considerable damage over a wide area.

At Omega, just north of here, several houses were unroofed, while three were blown to the ground, the inmates escaping death in a miraculous manner. Pine trees boxed for turpentine snapped in two and the loss to naval stores operators will amount to hundreds of dollars. In the eastern part of the county a torrential rain, accompanied by hail, devastated crops. In Moultrie lightning struck one house. The high wind blew over a church in the suburbs.

Girl Bride Sees Husband Convicted

R. L. English Is Found Guilty of Stealing Wire from Savannah Electric Company.

SAVANNAH, July 19.—With his pretty wife, not yet out of her teens, sitting in the courtroom, R. L. English has been tried and convicted in the City Court of the larceny of copper wire from the Savannah Electric Company. Mrs. English, hardly more than a girl, clad in a pink summer dress and wearing a big leghorn hat with a wreath of red roses, sat calmly through the trying ordeal. Mrs. English maintains that her husband is innocent of any intentional wrongdoing.

Indian Papoose Is Raised by Soldiers

Full-Blooded Modoc, Back at Old Home, Tells Romantic Story of Early Life.

KLAMATH FALLS, July 19.—Kit Carson, a full-blood Modoc, visited his native land a few days ago for the first time since his babyhood.

The story of the life of Carson is unique. In 1852 a detachment of Government troops was sent to the Klamath country to quiet reported uprisings among the Indians. A large band of Indians had established a village on the shore of the lake. When the Indians caught sight of the soldiers they made a hasty departure.

Kit Carson, who was then about a year old, was left behind by his frightened mother. It was difficult for the soldiers to determine what to do with the child. Finally a soldier named Woods asked that he be permitted to adopt the boy. He gave the little fellow the name of Kit Carson and found him a temporary home with a Spanish family at Yreka.

Police of Waycross For 'Slashed Skirt'

Men, Not Women, To Be Arrested If Latest Style Causes Too Much Excitement.

WAYCROSS, July 19.—Wearers of the new style "slashed skirt" have nothing to fear in Waycross. The police will not arrest wearers of the new skirt, but will see that men do not let their curiosity make them obnoxious.

The first time a slashed skirt was seen here the wearer paraded up and down one of the city's main business streets and as long as she was on the street there was an unusual number of men found "strolling"—none of the strollers getting very far from the skirt. It is said that a number of women here have purchased the slashed skirts and after trying them on at home, have sewn up most of the slash or worn the skirt with a petticoat.

FIRST DISTRICT DOCTORS TO MEET IN SAVANNAH

SAVANNAH, July 19.—Physicians from all over the First Congressional District will assemble in Savannah Monday for the midsummer meeting of the District Medical Society.

An interesting program has been arranged. Mayor Richard J. Davant will welcome the physicians to Savannah.

In the afternoon the doctors will go to Tybee for a dip in the surf, and at night they will enjoy a banquet.

SAVANNAH Y. M. C. A. BOYS LEAVE ON CAMPING TRIP

SAVANNAH, July 19.—Fifty boys from the Young Men's Christian Association went to Warsaw Island Friday for a two weeks' camping trip. The Girl Scouts, who have been on the island for the last ten days, returned to Savannah in the boat that took the boys down. The trip of the boys is in charge of A. W. S. Chairsell.

SOLDIERS REST AT ST. SIMONS CAMP SUNDAY

Second Regiment Gives Big Dance on Island Saturday Night—First Dress Parade.

ST. SIMONS, July 19.—Sunday will be a day of rest for the Second Georgia Regiment, and the men will be given a chance to get acquainted with the historic island. There will be nothing to do until the big dress parade at 6 o'clock in the afternoon.

The first dress parade was held Saturday afternoon. The regimental dance was given on Saturday night, the Second Regiment Band furnishing the music. The boys turned out in force with their brass buttons, to the delight of the girls on the island. So far this has been the big event of the encampment. On Saturday the officer of the day was W. G. Fage, and officer of guard, J. J. West, both of Albany.

CRACKER CLUB TO STAY OUT OF SHERIFF'S RACE

SAVANNAH, July 19.—There will be no indorsement of a candidate for Sheriff of Chatham County by the Cracker Club. It had been stated that an effort would be made to have the club indorse Robert Sausey. The supporters of Colonel Merrett W. Dixon expressed gratification when the announcement was made that the club would not make an indorsement.

HAVE YOU SEEN
AURIEMA
AT THE MONTGOMERY?
If you see him on the street and stop him, he'll give you a pass to the best picture show on earth
THE MONTGOMERY

Toasts While You Eat

Guaranteed 3 Years

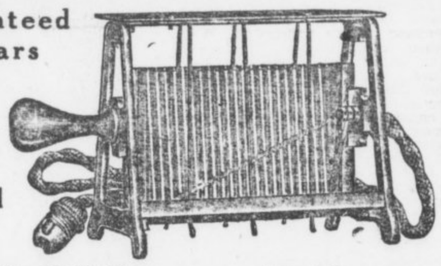

$1.95 Postpaid

"O. K." Toasts at Table

The O. K. Electric Toaster gives you the pleasure of toasting right on the table while you eat. It means no gas or kitchen odors, no burnt toast or burnt fingers. With the O. K. Toaster you toast while you eat.

Unusual Price 3-Yr. Guarantee — You cannot buy an electric toaster anywhere near as good as the O. K. for anywhere near the price of the O. K. The 3-year guarantee is absolute. If, within 3 years, the O. K. becomes defective, we will replace it with a new toaster.

The O. K. Toaster is a bargain you cannot find anywhere else. It is 8 inches wide and stands 5 inches high. It has a 6-foot asbestos-lined cord and it is heavily nickel plated. Is for direct or alternating current, 100 or 125 volts.

10-Day Trial Send Coupon — Send for the O. K. Toaster this very day. Toast with it for 10 days and if it is not O. K. in every way, just return it and your money will be refunded. Be sure to send coupon as no orders can be filled without coupon. The coupon is worth real money.

Dries Hair Quick



$1.95 Postpaid 3-Year Guarantee

Parisian Electric Comb Hair Drier

Every Woman Needs It

There is not a woman, young or old, who does not need the Parisian Electric Comb Hair Drier. In one minute it is ready for use; in 15 minutes it has dried your hair perfectly. All the electricity goes into heating the comb; no electricity comes in contact with the user. The comb is never hot enough to injure the hair. The Parisian Electric Comb Hair Drier is 11 inches long, with a 6-foot cord. It is of aluminum and is highly polished. It can be attached to any 100 to 125 volt electric light socket, either direct or alternating current.

Special Price — This Comb has never been offered at less $3.00. By a special arrangement with the manufacturer, we are enabled to offer it at the special price of $1.95, postpaid, with each Comb goes this unconditional guarantee—If, within 3 years, it proves defective, we will replace it with a new Comb.

10-Day Trial — Send for the Parisian Electric Comb and Drier to-day. Use it 10 days. If not altogether satisfactory return it and your money will be returned. Be sure to send coupon with order. No orders can be filled without coupon.

COUPON

This coupon and $1.95 entitles sender to one O. K. Electric Toaster or one Parisian Electric Comb and Drier on 10 days trial.

Western Merchandise & Supply Co., Chicago, Ill.

WESTERN MERCHANDISE & SUPPLY CO.
326 West Madison Street, Chicago, Illinois.

Macon — Latest Middle Georgia News — Augusta

AUGUSTA SEEKS TO STRIP POLICE CHIEF OF POWER

War Is Declared Between Chairman of Board and Head of Law Enforcement Force.

AUGUSTA, July 19.—War has been declared between Chairman E. J. Lyon, of the Board of Police Commissioners, and Chief of Police George P. Elliott.

At a recent meeting of the board the statement was made by one of the members that Elliott had ignored and shown a contempt for Chairman Lyon and that during the administration of Chairman T. M. Philpot, Lyon's predecessor, the Chief had shown an utter contempt for him.

At that meeting a resolution was introduced to change the rule of the board which says the Chief shall take his orders from the board only and to make it read that the Chief shall take his orders from the board, and when the board is not in session, from the chairman.

Action was postponed because of the absence of the Chief.

Kept in Solitary Confinement.

The cause of the trouble covers a multitude of alleged deeds of commission and omission on the part of Elliott during the past three years. The straw that broke the camel's back, however, is recent.

The story is that the Chief had a white man arrested and locked up in a cell apart from anyone else, and ordered that no one be allowed to see him. One of the commissioners was interested in the prisoner and he visited the barracks and asked the lieutenant in charge to let him see him. The lieutenant replied that the Chief had issued orders for no one to see him and that the Chief had gone for the day. Efforts to communicate with the Chief were unsuccessful and, although the commissioner is said to have stormed and begged, the lieutenant was obdurate.

The commissioner then went to see Chairman Lyon and the latter returned to the barracks with him. Lyon is said to have ordered the lieutenant to allow the commissioner to see the prisoner in question and the chairman himself was then told that it would be impossible because the Chief's orders could not be disobeyed.

"The Chief is boss around here," one of the officers is reported to have told Chairman Lyon.

Would Take Away Authority.

The chairman and the commissioner went away boiling over with rage. They determined to have a reckoning day with Elliott and now he is to be stripped of his authority. His champion is the Mayor, who says that he is the best Chief Augusta ever had.

Chief Elliott has had a rather stormy career as Chief of Police. He first became head of the police department in January, 1910. He was a major of the Third Battalion, National Guard of Georgia, at the time and he endeavored to rule the police department along similar lines to the Georgia militia. He has had trouble from the start with the public and with his superior officers.

Farmers' Club of North Georgia Meet

Savannah Valley Association Now Comprises Ten Organizations and 700 Members.

AUGUSTA, July 19.—At Aiken, S. C., 2,000 people gathered Wednesday for the annual meeting of the Savannah Valley Associated Farmers' Clubs. It was the ninth annual meeting of the organization and was the most largely attended in its history.

A little over eight years ago four farmers' clubs of the Savannah Valley in the vicinity of Augusta met together and formed the Associated Farmers' Clubs with Dr. Joseph E. Greene, of this city, as president, and Dr. W. E. Mealing, of North Augusta, S. C., secretary and treasurer. These officers have been re-elected at every annual meeting held since that time and the organization has grown from four clubs to ten, and from a membership of 150 farmers to 700. With their families they represent about 4,000 people.

The organization is now composed of the following clubs: Richmond County Agricultural Society, Meriwether Farmers' Club, Schultz Hill Agricultural Club, Beech Island Club, Aiken County Club, Edgefield Agricultural Society, Clark's Hill Agricultural Club, Bennett Spring Agricultural Club, Myers' Hill Agricultural Society and the Ellenton Agricultural Club.

The farmers' clubs, both through the individual clubs and the Associated Clubs have revolutionized farming in this section of Georgia and South Carolina. Their slogan is "intensify and diversify."

PEACH SHIPPING NEARLY ENDED; 900 CARS SENT

MACON, July 19.—Local railroad men report that the peach movement from this part of the State practically is at an end. So far about 900 cars have been shipped, and it is not thought that the remainder of the crop will exceed 100 cars.

This is the smallest production in recent years, but the prices have been exceptionally good, and the cars have averaged $1,500 on the Northern markets. This makes the total income from the sale of peaches in this territory in excess of $1,250,000.

LAURENS CHURCHES HOLD BIG COUNTRY REVIVALS

DUBLIN, July 19.—This is the season of revival meetings in Laurens County, and at the country churches especially the people are meeting at a good portion of them daily, enjoying an all-day service with dinner on the grounds. From now until September there will be from one to a half dozen meetings in the county at a time. Every preacher in this section will be busy for the next six weeks.

For social news of the South see page 10 this section and the society section.

Senator's Election Costly in Richmond

Expense Averaged 66 Cents Per Ballot, and Ranged From 27 Cents to $5.85.

AUGUSTA, July 19.—The election held last Tuesday for United States Senator was probably the most expensive ever held in Richmond County, for each vote cost the county an average of 66 cents. There was a total of 266 votes cast, and the cost of the election was $177.

Secretary J. M. Haynie, of the County Commission, has compiled some interesting figures on the subject. The cost ran from 27 cents per vote in the First Ward to $5.85 in the 1269th District. In the city the managers were paid $5 each and one of the managers was paid an extra $2 to bring the ballot box to the courthouse. In the country the managers were paid $3 each.

Miss Helen Nowell

Who is being tendered a series of parties while the guest of Misses Lucile and Mary Goodrich, of Inman Park, Atlanta. She is a popular member of Augusta's younger social set.



Cloudburst Sweeps Jeffersonville, Ga.

Hail Also Reported to Have Done Big Damage Along M., D. and S. Railroad.

MACON, July 19.—The local office of the Macon, Dublin and Savannah Railroad reported this afternoon that they had just been advised by their agent at Jeffersonville of a cloudburst and hailstorm at that place.

Their advice was that the cloudburst and hail did great damage to crops during its 30 minutes duration.

It is believed that the storm was local to Jeffersonville, no rain being reported at either Sandersville or Drybranch.

ELECTRICIANS TO MEET IN MACON NEXT MONTH

MACON, July 19.—The annual convention of the Southeastern Division of the National Electric Light Association will be held in Macon on August 16, 16 and 17. It is expected that fully 300 delegates from the Southeastern States will attend. The local members are arranging details for the entertainment of the visitors.

D. A. R. SEEKS TO MOVE ASHES OF GOVERNOR

COLUMBUS, July 19.—The movement instituted by the D. A. R.'s in Columbus to bring the ashes of Former Governor John Clarke of Georgia from St. Andrews Bay, Fla., where they are buried, is well under way.

Conductor Fails to Pay Alimony; Jailed

Bondsman Surrenders J. C. Brooks, Who Has Figured in Bitter Marital Difficulties.

MACON, July 19.—J. C. Brooks, a conductor for the Central of Georgia Railroad, is in jail for contempt of court on account of his failure to pay his wife, Mrs. Evelyn Brooks, the alimony awarded to her by the court. Brooks was surrendered by his bondsman, W. L. Bazemore.

Mr. and Mrs. Brooks' marital troubles have figured prominently in the courts here for several months. Brooks recently secured possession of his 19-month-old baby, which was taken from the mother and awarded to him by the Ordinary on a habeas corpus proceeding.

Mrs. Brooks then brought suit for divorce and alimony. The former is pending, but temporary alimony has already been awarded her in the sum of $60 cash, the payment of her attorneys' fees, $40 per month until the divorce case is heard, and the payment for an operation costing $250.

Crusaders to Have A Municipal Ticket

Bridges Smith Will Be Candidate of the Administration—Six of Present Aldermen Slated.

MACIN, July 19.—The next move on the program of the Law Enforcement League is to put out candidates for Mayor and Aldermen.

It is stated that the movement will crystallize just as soon as the administration party announces its candidates. Bridges Smith will be the candidate for Mayor for the administration, and six of the present Aldermen will be on his ticket.

A. L. Dasher, Alderman, will also have a ticket, and it will probably be announced within the next ten days. His candidacy for Mayor was made six months ago.

Members of the Law Enforcement League state that they propose to strenuously oppose the administration.

Strenuous Fight on To Close Saloons

Fate of Law Enforcement League's Crusade Lies in Injunctions Against Three Places.

MACON, July 19.—The Law Enforcement League has undertaken a campaign to close every saloon and locker club in Macon. The future policy of the league will depend entirely on the ultimate fate of the petitions for injunctions against three saloons which were filed in the Bibb Superior Court this week.

Forty-five of Macon's leading citizens are plaintiffs on the petitions. They have engaged competent counsel and announce that they propose to conduct a strenuous fight.

The proprietors of the three have been ordered to show cause on August 1 why they should not be permanently enjoined from operating.

SEEK FOR MOST STUPID MAN.

Special Cable to The American.

BERLIN, July 19.—A German paper has started a prize symposium on the question: "Who is the most stupid man in Berlin?"

SCORE FELLED BY HEAT; 105 IS MACON RECORD

Work Suspended as Unsurpassed Torrid Wave Withers City. Too Hot to Bathe.

MACON, July 19.—Although Macon has been the hottest city in the United States for two days, according to the reports of the United States Weather Bureau, with a minimum temperature of 86 and a maximum of 105, only one death has resulted from the heat.

However, nearly a score of prostrations are reported. D. G. Bolleaneau collapsed in front of the courthouse at 1 o'clock, and is now in a serious condition.

A negro convict was seized with a sunstroke late yesterday afternoon, and he died this morning, after great suffering. All of the other convicts were allowed to rest in the shade to-day, and those companies employing street gangs also suspended work.

The government's figures show that yesterday Louisville, Ky., and Thomasville, Ga., were tied with Macon, both having temperatures of 104. To-day, however, Macon went to 105.

The next highest temperature ever recorded in Macon was 102 degrees on July 23, 1907. Only four times before in the history of the local weather station has the temperature ever exceeded 100 degrees here.

Bathers were forced to leave the water at Lakeside Park to-day, as the water was too warm for comfort.

ORDERS JIM CROW CARS ON AIKEN-AUGUSTA ROAD

AUGUSTA, GA., July 19.—The Augusta-Aiken Railway and Electric Corporation has been ordered by the Railroad Commission of South Carolina to have separate compartments for whites and negroes on its interstate cars. The complaint of a citizen of Augusta, made recently to the commission, caused the railway company to be admonished by that body.

MILLER DENIES HE IS FIGHTING MEDICAL BILL

Representative, However, Declares Measure Should Be Recommitted and Amended.

MACON MEDICAL—2-7 Macon B D

MACON, July 19.—Representative Wallace Miller is opposed to certain features of the medical practice bill, one of the most important measures now pending in the Legislature, and for that reason he is the recipient of scores of letters and telegrams from physicians in Macon and other parts of the State. His position on the bill has also been somewhat misunderstood. On account of this fact, Mr. Miller desires to be sete right with the doctors and with the public.

"The impression has gone abroad," he states, "that I am opposed to the medical practice bill that the doctors of the State are so much interested in and that I have been actively fighting it on the floor of the House. The facts in the case are these:

"The Rules Committee, of which I am a member, has power to take up bills out of their order on the calendar and set them down as a special order on any named date. This, however, can not be done unless the report of the Rules Committee setting bills down as special orders is adopted by the House.

"A majority of the Rules Committee saw fit to set down the medical practice bill as a special order for Tuesday, July 22. This bill is No. 185 in the calendar, and under the rules of the House would not come up for passage until it was reached in its regular numerical order. I simply protested against this bill being set down ahead of all other bills in the calendar, and the House sustained me in my protest.

"I am in favor of the object sought by the doctors of the State, but think the bill should be recommitted and amended materially."

MACON SHRINERS TO HELP MONTGOMERY DEDICATE

MACON, July 19.—The Macon Shriners have accepted the invitation to conduct the exercises at the institution of the new temple of Shriners in Montgomery in October. Al Sihah Temple, of Macon, is noted for the excellence of the work of its degree team.

Potentate Glenn Toole, in accepting the invitation to-day, stated that Macon would send probably 150 Shriners on a special train to conduct the ceremonial.

OPERA HOUSE FOR DUBLIN WANTS APPROPRIATE NAME

DUBLIN, July 19.—The new opera house, which is being erected in this city will be ready for use about September 1. The building is a large two-story brick structure, the upper floor being used for theater purposes. It will seat about 1,500 people. The lower floor is divided off into stores.

The management has offered to give a box party to the person suggesting the most appropriate name for the new play house.

HEAT WAVE AT AUGUSTA LASTS MORE THAN MONTH

AUGUSTA, July 19.—Augusta is experiencing one of the most protracted spells of heat in its history. For the last 34 days the thermometer has gone above the 90 mark. Only on two occasions has it gone to 100. Augusta is not any hotter, however, than any other place in this section, and not so hot as many.

Augusta Crime Wave Stirs Citizens' Ire

Residences on Principal Streets Entered and Robbed—Negro Found in Home by Woman.

AUGUSTA, July 19.—There are more robberies in Augusta now than ever before in the history of the city. During the past few days residences on several of the principal streets have been entered. The police seem to be unable to cope with the situation.

The homes of W. J. Townsend, George F. Claussen and Dr. C. W. Crane, on the 1100 block of Greene street, were robbed of money, jewelry and other articles Thursday night. On the same night the home of Julian M. Smith, councilman from the Fifth Ward, at No. 1319 Fifteenth street, was entered by a negro. Mrs. Smith did not sleep that night with her wonted soundness and at 4 a. m. she heard a noise. She saw a negro standing just at the foot of her bed. She screamed and Mr. Smith rushed to her assistance, but the negro made his escape.

The Y. W. C. A. headquarters at Seventh and Reynolds streets was entered the same night by a negro who was frightened off before he was able to steal anything.

Brooks County Strip Would Be in Lowndes

Movement Started to Have Bill Introduced in Legislature to Have Transfer Made.

VALDOSTA, July 19.—A movement has been started here to transfer a strip of territory on the southern border of Brooks County to Lowndes County, and the Representatives in the Legislature will be asked to introduce a bill to that effect.

The territory affected lies along the Willacoochee River, remote from the county seat of Brooks County, and it is claimed that the people living in that section are anxious to be placed in Lowndes County.

The National Highway passes throug hthe stretch of territory, but it is understood that the County Commissioners of Brooks County have refused to maintain the highway or do any work whatever on it.

Business men in this city recently subscribed nearly $1,000 to be expended on the highway through the strip mentioned. Brooks County refused to do anything whatever toward building and maintaining the road.

MACON TO BE WITHOUT SALVATION ARMY POST

MACON, July 19.—After to-morrow night Macon will be without a Salvation Army post for the first time in twelve years. Ensign Louis Coleman and his wife, Mrs. Captain Florence Coleman, and their assistant, Mrs. W. T. Hudgins, have been transferred to Savannah, and will leave for that city Monday morning. Ensign Coleman has been in Macon for six years.

TRAVELING WATER WAGON IS PROVIDED FOR HORSES

BOSTON, July 19.—A traveling water cart from which horses may be refreshed has been placed in commission in Boston's streets by the S. P. C. A.

For years the society has been furnishing water from hydrant stations, but recently there have been many requests for a watering place in sections of the city where it would be impractical to open hydrants. Hence the advent of the water cart.

COLUMBUS TO GET TOURIST TRAINS OF I. C. FROM MACON

COLUMBUS, July 19.—The announcement has been made in Columbus that the Illinois Central would discontinue operating two of its through tourist trains through Macon and operate them through Columbus.

PROGRESS MADE ON AUGUSTA'S LEVEE BUILDING

Commissioner of Public Works to Confer With United States Engineer in Savannah.

AUGUSTA, July 19.—Rapid progress is being made on levee contracts, according to Nisbet Wingfield, Commissioner of Public Works.

Mr. Wingfield will go to Savannah within a short time to see Colonel Kingman, of the United States Corps of Engineers, in charge of the Savannah River, with reference to letting the contract for rip-rapping the banks up to the 25-foot contour from Fifth street to East Boundary.

It is estimated that $120,000 will be required to complete this work, $60,000 of which has been appropriated by the Federal Government and a similar amount by the city.

Bryan & Co. will soon complete the rip-rapping of the banks from Hawks Gully to Fifth street, and have completed all of this work, with the exception of that between Fifth and Sixth streets. This contract was let about two years ago, and during the first year little work was done, because the river was high the greater part of the time. Bryan & Co. were awarded it after a number of bids had been examined. The successful bidders' figures were $250,000.

Mr. Wingfield says that the Berry-Fortune Construction Company will complete the Hawks Gully gates by October 1, and that soon afterward a number of the other contracts will be finished.

A. J. Twiggs & Sons will probably complete the levee down to Hawks Gully by January 1, and by that time the gates at the King and Sibley mill tail races will have been completed.

Augusta will be protected from high water by some time in 1914, although it can not be stated definitely just what time it will be. Work has begun on building the pier for the additional span in the North Augusta bridge, the span itself being built in Roanoke, Va., by a large bridge concern. All of the obstacles in the way of the levee from Thirteenth street to Hawks Gully have been removed and splendid progress is being made all along the line.

The contracts already awarded amount to $600,000.

DEXTER BANKS TO MERGE WITH $25,000 CAPITAL

DUBLIN, July 19.—Two banks of Laurens County, located at Dexter, a few miles from Dublin, will consolidate as soon as the legal preliminaries can be arranged. The Dexter Banking Company and the Farmers' State Bank will merge under the name of the Dexter Banking Company, with a paid-in capital of $25,000. The president will probably be R. C. Hogan, while the cashier in all probability will be H. F. Maund.

TEMPERATURE AT DUBLIN GOES BEYOND 100 MARK

DUBLIN, July 19.—The hot weather of the week past has been felt keenly by the people of this city. Although there have been no prostrations from the heat, the Government station located here gave out the record for Thursday as 101, Friday being equally as hot. Unless rain comes soon the crops will suffer a great deal from the extreme heat.

MORE WHEAT NOW GROWN IN DUBLIN TERRITORY

DUBLIN, July 19.—The flour mill at Dublin, which is the only one in this section, is doing an unusually large amount of grinding this year, wheat being shipped to it from all this section. There is considerably more wheat being grown in this section than formerly.

A HUNDRED HOMES

Advertised For Sale Or Rent

IN TO-DAY'S REAL ESTATE SECTION

HOMES in all that the word means to the discriminating home buyer.

HOMES at all prices from $1,000 to $50,000—well built, well located, of latest design and modern construction.

HOMES on hill and in dale, that appeal to the business man or his clerk who seek rest and contentment for themselves and heir families after the day's work is over.

HOMES in all the wonderfully beautiful suburbs of Atlanta.

In Hearst's Sunday American Real Estate Section

you have spread before you, for careful consideration, hundreds of homes, some with illustrations, but all with full descriptions—a wealth of information it would take weeks to collect.



SOCIETY NEWS of the SOUTH



Waycross

WAYCROSS, July 19.—Mrs. O. M. Hill is visiting friends and relatives in Dothan, Ala.

Mr. and Mrs. T. H. Miller have returned from a visit to Charleston.

Miss Katherine Jones returned yesterday from Columbia, S. C., where she has been visiting Miss Ruth Wooten.

Mr. and Mrs. R. O. Lee and Mr. and Mrs. Taylor Bunn left Wednesday for Hampton Springs, Fla.

Mrs. J. J. Harris left Tuesday for points in North Carolina.

Miss Rachel McRee, of Kinderlou, is the guest of Miss Lucile Bates.

Mrs. Alvin Johnson and Mrs. J. L. Crawley and children have returned from a visit to St. Simons Island.

Mrs. W. M. Nix left to-day for St. Louis, where she will be joined by Mr. Nix for an extended trip to the Lakes.

Mr. and Mrs. Lewis West left last night for Wilmington for a visit to relatives.

Mr. and Mrs. Alex K. Sessons returned Wednesday from Bartow, Fla.

Mrs. S. J. Stanton and Miss Ruth Stanton have returned from Albany.

Mrs. W. S. Newby and children of Vienna are guests of Mrs. R. L. Goins.

Mrs. E. P. Fairchild and children are visiting in North Carolina for a few weeks.

Miss Mattie Thigpen and Miss Paula McClellan are visiting in Albany.

Miss Willie Mae Agathen is visiting relatives in Atlanta.

Mrs. F. L. Sharpe and Miss Frances Hogan are visiting in Dupont.

Mrs. T. Jeff Bailey is expected home next week from a visit to relatives in Nashville, Tenn.

Miss Louise Hallman, of Bartow, Fla., is expected next week for a visit to Mrs. L. G. Jenkins.

Mrs. George W. Barnes, Mrs. J. M. Fesperman and children and Miss Hettie Campbell will leave Monday for a visit of several weeks in North Carolina.

Mrs. A. V. Wood, of Brunswick, spent the week here the guest of Mrs. R. T. Hitch.

Mrs. J. S. Elkins and children visited friends in Jesup this week.

Mrs. J. Lee Parker leaves next week for a visit to friends in Helena.

Mrs. McIntosh Noble, who has been visiting relatives in the city, left Thursday for Asheville, N. C.

Miss Celia Brinson left Thursday for a visit to friends on St. Simons Island.

Mrs. A. Clarke Snedeker is in Savannah for a visit of several months to her daughter.

Mr. and Mrs. S. L. Rodgers have returned to Boston after a visit to relatives in Waycross.

Milledgeville

MILLEDGEVILLE, July 19.—Wednesday evening the marriage of Miss Rebecca Little to Archie McKinley took place at the home of the bride's parents, Mr. and Mrs. W. T. Little.

The Rev. Elam Dempsey performed the ceremony.

Roy Alford and Charles Whitefield entered first. The bridesmaids and goomsmen entered from different sides and met in front of the altar. There were Miss Henrietta Conn with Carrington Brooks, Miss Jessie Allen with Charlie Conn, Miss Frances Conn with Lee McKinley, Miss Marian Graves of Sparta with with Russell Bone.

The bride came in with her sister, Mrs. Roy Alford, and was met by the bridegroom and his brother, Guy McKinley.

After the ceremony the couple left for a trip to North Carolina.

Miss Frances Conn and Jessie Allen were hostesses Monday afternoon. The occasion was a handkerchief shower for Miss Rebecca Little.

The out-of-town guests present were Miss Hattie Clare Jewell of Chicamauga, Mrs. Richard Bruce of Columbus, Mrs. Marion Allen of Athens, Mrs. Harry Jennings of Spartanburg and Miss Kate Polhill of Macon. Miss Marian Graves of Sparta and Mrs. Welborn of Columbus.

HARD THICK CRUST COVERED BOY'S HEAD

Cracked with Least Pressure, Causing Discharge. Used Cuticura Soap and Ointment. In One Week Entirely Cured.



Bolton, Ga. — "My little boy's head was covered with a hard thick crust which cracked with the least pressure causing a discharge of bloody corruption which was so offensive that I could hardly hold him. He was very cross. Some called it milk crust, another running tetter and another eczema.

"After trying several patent medicines I decided to try Cuticura Soap and Ointment. After using the sample I purchased some Cuticura Soap and a box of Cuticura Ointment. After using Cuticura Soap and Ointment three days I was able to remove all the crust and in one week he was entirely cured. Cuticura Soap and Ointment also cured my baby of an ulcerated sore behind her ear and now we think we cannot keep house without them." (Signed) Mrs. Charles Poss, Nov. 5, 1912.

The regular use of Cuticura Soap for toilet and bath not only tends to preserve, purify and beautify the skin, scalp, hair and hands, but assists in preventing inflammation, irritation and clogging of the pores, the common cause of pimples, blackheads, redness and roughness, yellow, oily, mothy and other unwholesome conditions of the skin. Cuticura Soap (25c.) and Cuticura Ointment (50c.) are sold by druggists and dealers throughout the world. Liberal sample of each mailed free, with 32-p. Skin Book. Address post-card "Cuticura, Dept. T, Boston."

☞Men who shave and shampoo with Cuticura Soap will find it best for skin and scalp.

Mrs. Robert Walker

A recent addition to the young matrons' set in Griffin. Before her marriage she was Miss Kittie Lee Britt, of Thomaston.



Photo by Kelly.

The marriage of Harry Sidney Jones to Miss May Milsee came as a surprise to their friends here. They were married on Sunday afternoon in Macon at the Hotel Dempsey.

LaGrange

LAGRANGE, July 19.—Judge F. M. Loughy, Judge Frank P. Loughy and family, Colonel Arthur Thompson and family, Mrs. J. E. Dunson, son and daughter, Mrs. C. V. Truitt, Miss Loulie Hudson, Mrs. R. D. Render, Mrs. Albert Dunson and Mrs. J. S. White leave to-morrow for Balsam, N. C., for a stay of several days.

Mr. N. E. Marshburn and family will leave the last of the week for their home at Stone Mountain.

Mrs. E. T. Moon and children left Tuesday to spend the summer at Lookout Mountain.

Mrs. Castaine is the guest of Mrs. Emmett Morgan.

Miss Weaver is visiting Mrs. Claude Weaver.

Mrs. Bruce and daughters, Misses Gussie and Kate, are the guests of Mrs. Emmett Williams, of Bullochville.

Miss Marion Bradfield has returned to her home in Atlanta.

Miss Mattie Weathersby, of South Carolina, is expected this week as the guest of Mrs. Jim Howell.

Mrs. J. E. Ricketson and children are at home after a month's visit with relatives at Warrenton.

Mrs. Mollie Boyd is visiting her son in Atlanta.

Mr. and Mrs. Clarence Ferrell have as their guest their granddaughter, little Virginia Cody, of Montgomery.

Mrs. Elizabeth Reid is the guest of her son in Birmingham.

Mrs. H. C. Fincher has returned home from an extended visit to her parents at Adairsville.

Miss Marrie Marshburn is visiting in Macon, attending a house party, and after visiting several other points she will join her parents at Stone Mountain.

Misses Mattie McGee, Mary Hunter and Echo Corliss are attending the University Summer School at Athens.

Mrs. George Fincher and little granddaughter, Virginia Frix, are visiting relatives in Atlanta.

Mrs. J. G. Hearndon left to-day to spend a month in Virginia.

Tifton

Of Miana Springs, is the guest of Mrs. W. O. Tift.

of Mrs. W. O. Tift.

Miss Marie Torras, of Brunswick, is the guest of Miss Janie McCartney.

Mr. and Mrs. J. B. Smith and children are spending a month at Whitepath.

Miss Marguerite O'Neal has returned home after a visit to North Georgia.

Mrs. A. M. Knight, Jr., of Waycross, was the week-end guest of Mr. and Mrs. H. H. Scarborough.

Miss Marguerite Drake, of Thomasville, is the guest of Miss Alexandra Rhodes.

Mrs. W. C. Hunter is spending a couple of months with relatives at Roanoke.

Miss Jeffie Lee Williford has returned from a two months visit to Charleston, S. C.

Mr. and Mrs. B. H. McLeod are spending ten days at Indian Springs.

Miss Lucile Griffee, of Cordele, and Miss Nell Glenn, of Savannah, are the guests of Miss Estelle Morgan.

Mrs. C. D. Fish and daughters, Misses Marjorie and Virginia, have returned to their home in Jacksonville after an extended visit to friends in Tifton.

Mrs. J. M. Shaw is the guest of relatives in Birmingham.

Mrs. J. R. Mason entertained in honor of Miss Jeane Mason, of Jacksonville, Thursday afternoon.

Miss Bessie Murrow entertained at rook Tuesday afternoon in honor of Misses Sarah and Marie Colcord, of Atlanta. Miss Posie Durden won the prize.

Those present were Misses Marie and Sarah Colcord of Atlanta, Marjorie and Virginia Fish of Jacksonville, Josie Golden, Lella Gatchell, Wilma Ridgdill, Colleen Coo, Posie Durden, Eva Stephens and Nelta Murray.

Miss Marjorie Fish entertained at the home of Mrs. J. E. Cochran Tuesday morning.

Cartersville

CARTERSVILLE, July 19.—Mrs. W. J. Ham was hostess at a hearts-dice party Tuesday in honor of Miss Leonora Cochran, of Tennille, and Misses Lucile Quinn and Daisy Smith, of Kirkwood.

Wednesday afternoon a sewing party was given by Mrs. A. C. White in honor of Mrs. Samuel Charles Candler, of Clearwater, Fla., who is the guest of her parents, Mr. and Mrs. J. E. Hammond.

A dance at the opera house the past week was given by the young men of Cartersville complimentary to the visiting girls.

Those dancing were Misses Russell, Golden, Knight, Word, Callaway, Isa Neel, Sue Means, Vann Cochran, Lulie Harvey, Dorothy Stiles, Marjorie and Mary Hooper Wikle; Troy and Frank Patterson, Claude Brown, Lindsey Forrester, Joseph and John Calhoun, Fred and Robert Knight, Dr. Howell, Clarence Tumlin, Hugh Akerman and Van White. The chaperons were Mr. and Mrs. E. Strickland, Jr., Mr. and Mrs. W. J. Ham and Mr. and Mrs. Madison Milam.

Mis Isa Neel has returned from Adairsville, where she was the guest of honor at a party given by Mrs. R. C. Evins.

Misses Thelma Wright, of Elberton, and Ina Russell, of Winder, who have been the attractive guests of Miss Minerva Word, left Monday for their homes.

Mrs. Samuel Charles Candler, of Clearwater, Fla., is the guest of her parents, Mr. and Mrs. J. E. Hammond.

Miss Jessie Gordon has returned home from a month's visit to Florida and South Georgia.

Miss Stiles, of Lafayette, has returned home after a visit to Mrs. Frank Matthews and Mrs. W. T. Townsend.

Miss Louise Callaway has returned to her home in Macon after a visit to Miss Isa Neel.

Mr. and Mrs. P. C. Flemister and little daughter, Charlotte, leave Monday for a visit to the West.

Nashville

NASHVILLE, July 19.—Mrs. H. T. Remington and Mrs. E. H. Brown, who have been visiting at Lucy Lake, have returned home.

Mrs. T. G. Macon, of Soperton, who has been visiting here, has returned.

Miss Opal Shepherd is spending several days in Valdosta.

Miss Vera Gary has left for Willacoochee.

Mrs. M. B. Ketron is in Jacksonville this week.

Miss Martha Eunice, of Alapaha, visited here recently.

Mrs. M. A. Myrick has left for Hampton Springs, Fla.

Miss Georgia Hayes has returned from a visit to Moultrie.

Mrs. W. C. Sockwell is visiting in Ocilla.

Miss Alma Tyson is spending the week at Brunswick.

Miss Elizabeth Fletcher, of Moultrie, who has been visiting here, has returned home.

Mrs. J. M. Sapp and daughter, Miss Genevieve, of Eastman, are the guests of Mrs. M. S. Griffin.

Mrs. C. A. Christian is visiting in Valdosta and Boston.

Mrs. Belle Wilson and Mrs. J. B. Chisholm have returned from Valdosta.

Miss Bertha Stephens, of Adel, is spending several days here with friends.

Miss Eugenia Hardy is the guest of relatives this week.

Misses Elsie and Arlo Higgs are spending the week in Valdosta.

Jackson

JACKSON, July 19.—An afternoon reception Thursday was given by Mrs. Verna Wright in compliment to Mrs. Glenn Carreker and to her guests, Mrs. Elizabeth Robinson and Miss Myra Brinkley, both of Atlanta.

Joseph E. Edwards entertained informally Tuesday evening in compliment to Miss Sallie Meeks, of Washington. Enjoying his hospitality were Misses Minnie Browning, Mae Colquitt, Estelle Thornton, Ada Sams, Margaret Sams, Berta Edwards, Messrs. Boyd McMichael, Edgar McMichael and J. B. Harrison.

A party including Misses Carrie Eakes, Sallie Mae Ball, Mary Sims Eakes, Mrs. J. Mote Watts and Mrs. L. M. Crawford have returned from a week's stay on St. Simons Island.

Mr. and Mrs. W. O. Ham entertained at a dinner Tuesday evening for Mr. and Mrs. G. E. Mallett and Mr. and Mrs. Glenn Carreker.

Mrs. S. O. Ham and Miss Grace Ham are in Atlanta, the guests of Mr. and Mrs. J. Paul Baker.

Mrs. R. J. Carmichael is in Baltimore visiting relatives.

Miss Helen Smith is at home from Clayton, where she attended a house party given by Miss Louise King.

Miss Mary Lane and McKibben and Andrew Lane have returned to their home in Macon, accompanied by their grandmother, Mrs. Janie McKibben.

Mrs. J. N. Weems and children, of Cartersville, are spending some time with her parents, Mr. and Mrs. S. M. Pope.

Valdosta

VALDOSTA, July 19.—Mrs. J. L. Harris entertained the Art Needle Workers Wednesday afternoon in honor of Mrs. Leigh White, of Savannah. Punch was served throughout the afternoon by Miss Kathleen DeMilley.

After the usual hour devoted to needlework, the game of forty-two was played at five tables, and at the conclusion of the game a salad course, with ginger ale, was served.

Mrs. Harris was assisted in caring for her guests by Mrs. Mamie Collins and Miss Alice Groover.

Miss Marie Ashley entertained a number of young people at Ocean Pond clubhouse Monday evening in honor of Misses Annie and Elizabeth Camp, of White Springs, Fla., the house guests of Miss Marjorie McDonald.

The party was chaperoned by Mrs. D. C. Ashley, and the occasion was a very pleasant one.

Those in the party were the Misses Camp, Misses Marjorie McDonald, Elizabeth Woodward, Harriet Deal, Harriet Converse, Corinne Briggs, Ruth Candlish, Marie Ashley, Messrs. Stewart Taylor, John Young Roberts, Leland Roberts, Lee Ashley, Louis Bondurant, Leon Paine and J. Y. Blitch.

Mrs. J. E. Thigpen entertained the Ladies' Aid Society of the First Baptist Church Monday afternoon.

A porch party was given by Miss Marie Griffin Monday evening in honor of her visitor, Miss Lillian Taylor, of Quitman.

Assisting the hostess were Mrs. F. M. Griffin and Mrs. Carl Hoye.

Monday afternoon Mrs. J. M. Guilliams entertained the Mission Study Class of the Baptist Tabernacle at her home at No. 107 West Park avenue.

Misses Annie and Elizabeth Camp have returned to their home at White Springs, Fla., after a pleasant visit to Miss Marjorie McDonald.

Miss Lillian Taylor, of Quitman, has returned to her nome after spending several days with Miss Marie Griffin.

Mrs. Robert Ousley and her daughters, Misses Louise and Gladys, have gone to Mississippi.

Miss Estelle Johnston, of Dumpkin, who has spent some time in this city as the guest of Miss Julia Bell, has gone to Richland.

Miss Virgie Ashley, of Savannah, is spending some time with her sister, Mrs. J. F. Stapler.

Mrs. H. H. Phillips, of Jacksonville, is spending several days in this city the guest of Mrs. W. M. Phillips.

Mrs. Y. R. Beasley, of Tampa, is spending some time in this city with her parents, Mr. and Mrs. J. F. Stapler.

Mrs. Hattie Britt and her mother, Mrs. Denmark, are spending some time at Suwannee Springs, Fla.

Mrs. T. H. McKey and children and Mrs. D. V. Baker have gone to Waynesville, N. C.

Cordele

CORDELE, July 19.—A party has been planned by Mrs. Homer C. Wheeler to be given in compliment to Misses Anna and Katherine Whatley, of Fort Gaines, and Miss Odell Allison Gilbert, of West Virginia.

Mrs. J. T. Hill was hostess Friday afternoon, entertaining with a rook party, in honor of her house guest, Mrs. J. J. Rooney, of Tifton.

An evening party Thursday was given by Miss Hortense Williams in honor of Miss Mary Kate Grist, of Atlanta, who has been the guest of Miss Carrie Hunt.

The hostess was assisted in receiving and entertaining by Misses Maxwell and Elsie Williams and Jewel Bulloch.

Mrs. J. S. Sheppard entertained the Young Matrons' Club and a number of outside friends at her home Wednesday afternoon.

Mrs. Walter E. Hubbard has gone to Locust Grove.

After a visit of a month to her aunt, Mrs. Mamie Simmons, of Atlanta, Miss Carrie Mae McKenzie returned home Friday.

Miss Alice Fenn expects to leave within a few days for a stay of several weeks at St. Simons.

Mrs. Clara Jones, of Winder, will be the guest during the week of Mrs. Mary Quillian.

Mrs. George Webb and little son, Carl, are spending a month with relatives at LaGrange, Chipley and Macon.

Miss Willie Webb has gone for a visit to friends at White Springs, Fla.

Miss Mabel Barber is being entertained at the home of Captain and Mrs. Sam Barber at Vidalia.

Thomasville

THOMASVILLE, July 19.—The lawn party at which Miss Goodwyn Mitchell was the hostess on Wednesday evening was an enjoyable event.

For her guests Miss Josephine Hazelhurst, of Memphis, and Miss Marshall Ramsey, of Leesburg, Miss Georgia McKay entertained Wednesday evening with a porch party.

Miss Jessie Watt left this week for Norfolk, where she will be the guest of Miss Douglas Waldrop.

Mrs. F. J. Winn and Miss Nettie Winn left this week for Chicago, where they will visit Mrs. Harriet Wolters.

Mrs. James W. Dillon has been the guest this week of Mrs. F. P. H. Akers, of Atlanta, at her home in Inman Park.

Miss Florence Pringle has returned from a house party given by Mrs. Chishom K. Ausley at her home near Bainbridge.

Mrs. Hansell Watt and Jim Watt, Jr., left this week for Staunton, Va.

Miss Martha White has returned from a visit to Atlanta.

Mr. and Mrs. Carl Dasher are entertaining a camping party this week at the Riverside Club on the Ochlocknee River.

Miss Madge McAfee and Miss Emmie Morgan, of Americus, are the guests of Mrs. Charles Smith.

Mrs. Emmett Mitchell and children and Mrs. J. H. Lathrop left this week for Calumet, Mich., where they will spend the remainder of the summer.

Mrs. H. W. Hopkins, Mrs. T. N. Hopkins and Miss Helen Hopkins leave next week for Murphy, N. C., for a stay of several weeks.

Miss Mary Howes, of New York, is the guest of Mrs. Ralph Neel.

Miss Florrie May Heeth attended the Confederate reunion at Brunswick this week.

Mrs. Albert Riley, Albert Riley, Jr., and the Misses Dorothy and Caroline Fiddler are spending the summer at Gallatin, Tenn.

Mr. and Mrs. Frank B. Winthrop, of Tallahassee, were visitors to Thomasville this week.

Harlem

HARLEM, July 19.—Misses Ruby Lansdell and Onae Phillips have returned home from a visit to Crawfordville.

Misses Lallie and Lillie Willingham are home again from a visit to relatives in Camden, S. C.

Mr. L. B. Atkinson is at home from a trip to Springfield, Ill.

Mr. and Mrs. J. V. Jones, of Atlanta, are visiting relatives in Harlem.

Mr. and Mrs. R. R. Hatcher have returned from a trip to Locust Grove and Atlanta.

Miss Mag Hobby is at home from a two weeks' stay at Mount Airy.

Dublin

DUBLIN, July 19.—One of the social events of the week was the dance given by Mr. and Mrs. J. M. Finn and Mrs. H. B. Eagan Tuesday night in honor of Mrs. Eagan's guest, Miss Carlyon, of Atlanta.

Mrs. H. P. Shewmake and Miss Frances Webb are visiting in Atlanta this week as guests of Mrs. Claud Shewmake.

Miss Eva Stevens is visiting in Atlanta.

Mrs. J. S. Brunson and daughter, Cinderella, are at Indian Spring.

Mrs. J. Hughes Lord has been spending the week in Macon.

Judge and Mrs. W. A. Wood and Miss Florine Wood have been absent from the city this week on a trip to Columbus, Montgomery and Helena, Ala.

Mrs. Josie Leonard and Miss Leonard have returned to their homes in Atlanta after visiting in the city as the guest of Mrs. E. S. Ennis.

Mrs. J. H. Holcombe, Jr., and baby are spending some time with relatives in Culloden.

A party consisting of Misses Jennie and Carrie Dawson, Pauline Garbutt, Mrs. F. J. Garbutt and Erman O'Neal motored over from Sandersville Thursday last and spent the day with Mrs. W. W. Robinson.

Miss Mattie Dixon and Mrs. Alice DuPree spent the week-end in Sandersville as guests of Miss Pauline Garbutt and Mrs. W. L. Williams.

"GETS-IT" for Corns, and Away They Go!

"GETS-IT," the New-Plan Corn Cure, Gets Any Corn Surely, Quickly.

You'll say, "It does beat all how quick 'GETS-IT' got rid of that corn. It's almost magic!" "GETS-IT" gets

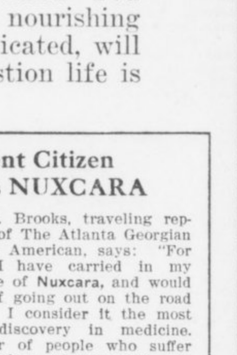

"Never Could Do This Before. 'GETS-IT' Made Every Corn Vanish Like Magic."

every corn, every time, as sure as the sun rises. It takes about two seconds to apply it. Corn pains stop, you forget the corn, the corn shrivels up, and it's gone! Ever try anything like that? You never did. There's no more fussing with plasters that press on the corn, no more salves that take off the surrounding flesh, no more bandages. No more knives, files or razors that make corns grow, and cause danger of blood poison. "GETS-IT" is equally harmless to healthy or irritated flesh. It "gets" every corn, wart, callous and bunion you've got.

"GETS-IT" is sold at all druggists at 25 cents a bottle, or sent on receipt of price by E. Lawrence & Co., Chicago. Sold in Atlanta by Jacobs' Pharmacy Company, Elkin Drug Co., Coursey & Munn, Gunter-Watkins Drug Company, E. H. Cone, Inc., Tipton & Co.



GEORGIA MILITARY ACADEMY

THE SOUTHS MOST SPLENDIDLY EQUIPPED PREP SCHOOL

College Park, Eight Miles From Atlanta, Georgia

Fills every hour of a boy's life with wholesome mental development, body building, moral and social training, and preparation for a man's part in the world's work. A thoroughly disciplined, modernly appointed, attractive school for boys and young men—a gentleman's school, limited to about 125 boarding pupils, so grouped, as to give every teacher about 12 Cadets for tutoring and oversight at night. Delightful home life—a big happy family of successful, cultured teachers and pupils. Every sanitary convenience. Electric lights, steam heat, artesian water. Elevation nearly 1,200 feet, no malaria, perfect health.

Best Table Fare and prettiest School Campus in the South

Three regular Courses—Classical, Engineering, Commercial.

Member Southern Association of Colleges and Preparatory Schools.

Active U. S. Officer in Charge of Military Department.

Classed A by U. S. War Department.

Parents urged to visit and compare the School with the best in America. COL. J. C. WOODWARD, A.M., Pres.

Human System Poisons Itself

OtherwiseMost of UsWould Live to Be Methuselahs.

Scientists say that almost every moment we are poisoning ourselves. Autotoxemia, they term it, or Self-Poisoning. Eliminate Autotoxemia, and we could live to be hundreds of years old.

All food eaten leaves in the stomach some waste, unused particles. This waste ferments and generates uric acid, and when uric acid gets in the blood it poisons the system—self-poisoning. Constipation, indigestion, biliousness, dyspepsia, sick headache, languidness and a weakened physical condition all result from self-poisoning.

JACOBS' LIVER SALT flushes stomach and intestines, dissolves the uric acid which has accumulated and expels it with the fermenting waste.

Take JACOBS' LIVER SALT in the morning before breakfast. You will do a better day's work, and live longer.

JACOBS' LIVER SALT is better than calomel for constipation and biliousness. Acts quickly and more thoroughly, requiring no cleansing after-dose of oil; causes no after-danger of salivation; never gripes or nauseates. It effervesces agreeably. No other liver tonic has the same mild, natural flushing action, though many imitations (in name) are offered. Insist that your druggist supply the genuine JACOBS' LIVER SALT. If he can not, full size jar mailed upon receipt of price, 25c, postage free. Made and guaranteed by Jacobs' Pharmacy Co., Atlanta.—(Advt.)

EXCURSIONS

A comprehensive sweep of the eastern half of the United States and nearly 1,000 miles of Canada. A 5,000-mile circle tour, visiting Cincinnati, Detroit, Buffalo, Niagara Falls, Toronto, Thousand Islands, Montreal, Boston, New York, Philadelphia, Atlantic City, Washington, Baltimore and Savannah, including all expenses, transportation, standard Pullman, all meals en route, best hotels, staterooms and meals on steamers, fifteen days, $77.75; eighteen days, $88.85. The pheromenal rates offered and the high-class features provided are the realization of ten years of continued success in this line. Special trains leave Atlanta, Birmingham, Chattanooga and Knoxville July 19 and August 16. Liberal stop-overs at any point. Four steamer trips on exclusive ships. Limited select party. Write now for choice reservation or further particulars, J. F. McFarland, Agent, Box 1624, Atlanta, Ga.

SEABOARD NAMES LOW BALTIMORE RATE.

$20.85 round trip, on sale August 1-2-3. Through electric lighted steel trains, excellent Dining Car service. Ticket Office, 88 Peachtree.

GUARD YOUR HEALTH! NUXCARA!

Warm weather is dangerous. It will play havoc with your digestion. Your appetite will wane. You will not feel inclined to eat the proper, nourishing food. Irregular meals, imperfectly masticated, will ruin your digestion. Without good digestion life is worthless.

Take NUXCARA

3 Times a Day—

One-half hour before each meal. Then you can eat three nourishing meals each day without discomfort. Your appetite will respond to the improved condition of your digestive system. Your health will be assured.

Nuxcara is a guaranteed remedy for the treatment of the membranes of the stomach and intestines. It is not a digestive agent, but a certain and positive cure for indigestion and dyspepsia.

Prominent Citizen Indorses NUXCARA

Mr. J. W. Brooks, traveling representative of The Atlanta Georgian and Sunday American, says: "For two years I have carried in my grip a bottle of Nuxcara, and would not think of going out on the road without it. I consider it the most wonderful discovery in medicine. The number of people who suffer with indigestion and dyspepsia, the terrible distress they suffer, no one knows but those who have had experience with it. When one remedy after another fails, when digestive agents seem to aggravate it. In the face of all this, Nuxcara cures in every case—truly it is a wonderful remedy."

ASK YOUR DRUGGIST

Nuxcara promotes the secretion of natural digestive fluids, restores and reduces the inflamed membranes. Proper assimilation is re-established. Nutrition is improved. Hence, **Nuxcara** increases vitality.

Hundreds of Atlantans testify as to its merits. The best physicians recommend it. An Atlanta druggist discovered it after years of scientific study.

Read this testimonial. **Nuxcara** will do the same for you, if you take it three times a day.

$1 a Bottle—3 for $2.50—6 for $5

(Write for free booklet on stomach troubles.)

LAMAR-RANKIN DRUG CO.
DISTRIBUTORS 106 N. PRYOR ST.

EDMONDSON DRUG CO.
SPECIAL ATLANTA AGENTS 11 N. BROAD ST.

Manufactured by the NUXCARA CO., Atlanta, Ga.

COLUMBUS MILL SCHOOL HELD AS MODEL BY U. S.

How Georgia City Is Caring for Cotton Factory Children Told in Government Pamphlet.

How Columbus is caring for the education of the boys and girls of its cotton mills is the story embodied in a pamphlet published by the United States Department of Education, copies of which were circulated in Atlanta yesterday.

How the boys and girls of the mills themselves work against going to school, rendering doubly hard the problem before the public, is a pitiful note of the story.

They call their school in Columbus the "dinner toters' school," because even during their school days they must work, taking hot lunches to their parents, brothers, sisters, and others who work in the mills.

Must Take Parents' Lunch.

The pamphlet tells of this custom, revealing something of the life of the cotton mill child. It says:

"The long intermission in the middle of the day is necessary that the children may take the lunches to the mills. Many of the mills are some distance from the school—some more than a mile away. Most of the children, therefore, walk more than two miles during the noon hour. Besides, they are compelled to wait 20 or 30 minutes for the operatives to eat their dinners before taking the baskets back.

"Some children earn several dollars each week by carrying such baskets to mill operatives. The price usually paid for taking lunch to one person for a week is 25 cents, and children often take lunches to several persons."

The booklet was prepared by Roland B. Daniel, and was published by the Department of Education as the description of an admirable system. It deals not only with the mill children, but with the boys and girls who are more fortunate, showing how the Columbus scheme of education is variable, being adapted to meet the demands that come with a mixed population so as to care alike for the two classes. P. P. Claxton, Federal Commissioner of Education, says in the foreword to the book:

"Columbus was one of the first of this country's cities to work out certain phases of this problem of adaptation."

The Columbus schools effect industrial training for all children, but a training varied according to the class from which the children come.

Call of Mills Strong.

The writer, Mr. Hill, laments the fact that "the call of the mills is strong."

"While the prescribed course for the mill children contemplates seven years, few continue after the fifth or sixth year," he wrote. "Not more than 1 per cent finish this school and pursue their studies further."

In all lines of work, academic and industrial, the aim of the school for mill operatives is to better living conditions a little among the people for whom it was organized. That is the only hope. In the beginning the advocates of this type of school thought that many of the mill children might be induced to continue in school and do more advanced work, especially along vocational lines. In this respect the school has been a disappointment to some.

"We are seldom able to induce pupils to finish even the limited course offered in this school," writes Mr. Daniel. "Our best hope is that we may better living conditions a little."

Toward the end, the school has been made a sort of social center. The school is in session the entire year around, and pupils are promoted quarterly, that the children will not drift away, as it is feared they would surely do in the case of a three months' vacation. Teachers do social work, visiting the sick, distributing certain charity, obtaining means of operation for the physically defective, arranging for social evenings, fostering organizations among the older people, and dealing in like activities.

Summing up the work of the school, the writer says:

"While this school has done good work and its benefits have been felt, we are sure the weakest point in it is not being able to hold the children long enough to receive its full benefits. An enforced attendance law would aid very materially in this respect."

Industrial Work Taught.

Along with "the three R's," the mill children are trained in industrial branches, being taught woodworking and gardening. The girls are given work in basket-making, sewing, cooking, poultry-raising and gardening.

In its scheme of adaptation, the city has an altogether different school for other children. The regular grade work is done, and in the traditional high school a year and a half of industrial work, manual training for the boys and domestic science for the girls, is given.

Another variation comes when the curriculum of the negro schools are worked out. There is industrial education for negroes in the public school, but different from that supplied the white children. The Columbus method is altogether one of adaptation.

The difference lies in the fact that the negroes receive more of the training, going into more branches of manual labor, and taking it throughout the school course. Almost every branch of work with the hands is offered them. Of this work the booklet says:

"Pupils who remain in the schools long enough to complete the course receive in compensation for their labor upon leaving school about twice what they would receive for unskilled labor such as they would be able to render without such training. It is often the case that one of these boys is able to earn $2 a day at the age of 17 when his father, without such preparation, receives $1.25 for unskilled labor.

High School in Scheme.

The book, being altogether a treatise on industrial education in Columbus, is given over largely to a description of the courses in the Columbus Industrial High School, the pride of the city's scheme of education. The school, besides its academic work, has vocational courses, including home economics, dressmaking and millinery, mechanic arts, textile arts, and a business course.

This industrial high school is separate and distinct from the conventional academic high school. It is merely another phase of the Columbus scheme of adaptation of education to varied needs and to varied classes.

Pony Contestants in Home Stretch

Fine Progress Made in Last Days

Winners of Race Will Be Announced in Few Days After Battle Closes July 31.

Great progress has been made by the contestants who are striving for The Georgian and American ponies, as the standings published to-day demonstrate. Nearly all the contestants who are crowding toward the front have more than 100,000 votes, but in the ten days remaining these figures, in all probability, will be doubled and trebled.

This is in spite of the fact that the coupons have been discontinued. Gains from now on will represent simply subscriptions obtained. The contestants agree unanimously that this is perfectly fair. A coupon-clipping contest is no contest at all, except as it represents the ability to build up a system of collecting the slips from friends in the neighborhood. A subscription-getting contest, on the other hand, tests the mettle of every contestant to the full, and the best will win.

Will Announce Winners Soon.

Besides, by discontinuing the coupons, it will be possible to announce the winners in the contest probably August 3, three days after the contest closes, on the night of July 31.

If coupons still were being voted, it would take two weeks or more for all of them to come in, and knowledge of



the result would be delayed that long.

The bonus offer, awarding 20,000, 12,500 and 6,000 votes for clubs of $35, $25 and $15, respectively, closed Saturday night, and with a large number of clubs turned in. It was a laggard contestant, indeed, who did not appear yesterday with at least a $35 club, and some of the most active had two and three clubs.

Even Chance in Country.

Contestants in the country, it is supposed, did as well, but subscriptions arriving in Monday's mails will be credited on the club offer for these out-of-town boys and girls. This is to give them an even chance with their city cousins.

Probably another small bonus will be offered for the closing weeks of the contest. It will be nothing like those which have been given so far—not nearly so attractive, but still worth winning.

Within a few days the thirteen additional ponies needed to make up the complete lot of twenty-two will be on hand. They are being collected now from the leading breeders of this sort of fancy stock and will be brought to Atlanta before the contest closes.

Maurice Means, of Meansville, is shown at the top, while below is Miss Helen Brantley, of No. 31 E. Alexander Street. Both are way up in the race for the prize Shetlands.



Squaws Lay Ties As Bucks Play Poker

Desert Section Hand Boss Returns to Find Piute Women Doing Construction Work.

SAN FRANCISCO, July 19.—Piute Indians as substitutes for Mexican section hands were tried out in the Nevada desert last week. The Mexicans were deemed unsatisfactory because they would drop their tools and rest the instant the "boss" got far enough away so that he could not hit them with a shovel handle.

With the Indians on the job, however, the work went along just the same, boss or no boss.

Nevertheless the Mexicans are again on the pay roll and the Indians are taking their traditional ease.

After glowingly watching five days of splendid work by his Piute bucks the section boss left them the other day. Returning 24 hours later he found the suffragette members of the Piute tribe doing the work on the railroad, while the bucks were gathered in a poker game at one side of the track.

Tight Shoes Land Thief Behind Bars

Burglar in Jewelry Store Kicks Heels to Relieve Pressure and Alarms Police.

SAN FRANCISCO, July 19.—Frank Davies, who at times also gives his name as John Simpson and Joe Allen, became irritated last night while scooping unset diamonds in his hat in a dark room because the toes of his new shoes were too narrow.

Intending to relieve the squeeze, he kicked toward the floor with his heel, but miscalculated and drove his foot through a glass show case. A policeman in a saloon on the floor below heard the noise and arrested Davies, who says he is an ex-convict and that he arrived here from Los Angeles at 9 o'clock yesterday morning. The diamonds were claimed to-day by the jewelers from whom they were taken.

Must Stay Maids to Get Mother's Estate

Daughters of Ohio Woman Are Beneficiaries Under Will Which Prohibits Their Marriage.

BELLEFONTAINE, OHIO, July 19. One of the most remarkable wills ever admitted to probate in this county was made by Jane Lake, late of Richwood, who left considerable property to her three daughters, Linie, Nora and Ida.

The provisions are that the estate shall be equally divided among the three daughters, on the condition that none of them will marry. If one of them marries, her share of the estate goes to the two remaining single. If all three should marry, the entire estate is to go to the Board of Foreign Missions of the Methodist Episcopal Church.

Moving Picture Gives Mother Clew to Girl

Missing Daughter Is Recognized on Screen and Police Are Following Up Trace.

SAN FRANCISCO, July 19.—The "movies" may be instrumental in restoring Olga Ellis, 5, to the mother from whom she was taken in Revere, Mass., and brought to California.

For six months the police have sought John Ellis, of Revere, Mass., who is said to have left that city with his daughter.

A school-teacher of Berkeley, Cal., became interested in the case and gave a picture of the child and the mother's address to a moving picture agency.

Mrs. Myrtle Palmer, housekeeper in a hotel here, saw the mother's appeal at a moving picture theater recently and recognized the little girl as one who had stayed at the hotel with her father for several weeks. He had registered, she said, as D. Delisle, and had gone to Eureka, Cal.

Mrs. Palmer notified the police and search for the man and child has been instituted in Eureka.

Women Convict Her For Slapping Child

First Feminine Jury in Sonoma County, California, Returns Verdict of Guilty of Assault.

PETALUMA, COLO., July 19.—A jury of twelve women convicted a woman, Mrs. W. S. Waldorf, upon a charge of battery here to-day. This is the first jury of women that ever tried a case in Sonoma County. Mrs. Waldorf was accused of having slapped a neighbor's children. The jury was out less than an hour.

HORSE FALLS IN FISSURE IN SINKING KANSAS FARM

HOISINGTON, KANS., July 19.—Fissures varying from a few inches to a foot and a half in width and extending several feet into the ground have opened up in L. E. Baker's alfalfa field near this city and are causing a great deal of speculation.

There have been no indications of an earthquake of any sort, but the ground seems to be sinking away. The fissures were discovered when Baker missed one of his horses and found it imprisoned in a fissure.

ONLY AMERICAN KING YEARNS TO QUIT HIS THRONE

All of Former Broker's Thirty Wives Want English Gowns. Jealousy Spreads.

NEW YORK, July 19.—Archibald C. Everett, the only American King, practically has made up his mind to renounce his throne. He is King of the Island of Arorae, one of the Gilbert group of South Sea Islands. Until 1909 he was a New York curb broker. The insistence of his many wives for English gowns and his loneliness have led to the determination to give up his kingly honors. He tells of his intentions in a letter just received by a friend in this city.

The career of Everett has been unusual. In 1909, when he was in business in this city, he was thought to be well to do. He met reverses, however, in Wall Street, and in the latter part of 1909 disappeared, without leaving a word of farewell. Nothing was heard from him until in 1911, in a remarkable letter, he told of being made the King of Arorae, in the South Sea Islands. He had landed, he said, on one of the small islands, and had gone from there to other islands of the Gilbert group. Finally he reached Arorae. It was a phonograph which he had in his possession that eventually won for him his throne. The King at that time of the island took a great fancy to the phonograph.

Phonograph Wins Kingdom.

By the hour Everett, according to his own account, entertained the monarch, constantly growing in his graces. Finally the old King adopted Everett, and when he died Everett succeeded to the throne. According to the custom of the island, Everett took a good many wives.

Everett took a very lively interest in the affairs of the island. He increased its business with traders. The principal product of the island is copra, or dried cocoanut meat. The letter, in part, reads:

"At the present time the King's job is about the last thing to be desired, and do not be surprised if I walk in on you some day in the near future. I am about tired of the job.

"For some time past conditions here have steadily become worse. It started when my wives, of whom there are about 30, insisted on wearing English dresses. A trader who stopped here presented one of the natives with three English gowns in exchange for some copra. The native presented them to the King, and I in turn gave them to three of my wives. The natives have never worn any clothes to speak of. Imagine my surprise, then, when the three dresses became the center of a regular war among my wives.

"The three victorious wives managed to get them on somehow, and that settled it. Every one of them set up a kick for a dress, and they worried the life out of me. I was forced to get the gowns. The first trader that stopped at the island from Australia was commissioned to bring them back on the next trip, and in due course of time they arrived.

Jealousy Over English Gowns.

"The dresses were of all colors and sizes. Most of the people here are about the same stature, few being over four feet six or seven. Some of the dresses were too small, others too large, but they created a sensation. Dressed in those creations, with bare brown feet stepping proudly, my wives paraded up and down the island, causing every woman in the kingdom, young and old, to grow jealous.

"So far, half of the female population have been given the gowns and the other half are waiting eagerly. The worst part of it all is that the men are as enthusiastic over this new style of dress as the women, and my objections have not added to my popularity whatever. I am daily expecting the men to demand suits of flannel and silk shirts.

Affairs on a Business Basis.

"I have not done so badly here financially. I put the business of the island on a business basis soon after becoming King, and things have flourished.

"I don't know how the people here will take my departure. They may even try to prevent it, and I have been considering the best method to leave. I could probably get aboard one of the trading ships and get to Australia, after which it would be easy, of course, to get back to the United States."

LOW RATE EAST VIA SEABOARD.

$20.85 Baltimore and return on sale August 1-2-3. Through Steel Trains, new Dining Cars. Ticket office, 88 Peachtree.

WANTED IDEAS

An Opportunity To Make Money

Inventors, men of ideas and inventive ability, should write today for our list of inventions needed, and prizes offered by leading manufacturers.

Patents secured or our fee returned. "Why Some Inventors Fail." "How to Get Your Patent and Your Money," and other valuable booklets sent free to any address.

RANDOLPH & CO.

Patent Attorneys,

618 "F" Street, N. W.,

WASHINGTON, D. C.

County of Warner

Should Be Created

Manchester, the Logical County Seat—County Will Have 10,000 Population; $1,750,000 Taxable Values; Area Over 222 Square Miles.

The people situated in the southeastern portion of Meriwether, northern portion of Talbot and northeastern portion of Harris Counties will petition the 1913 session of the Legislature to create a new county to be named Warner, in honor of the late Chief Justice Hiram Warner, the area of which will be 222 square miles, while the area of the old counties after the proposed county of Warner is created will not be materially reduced, but will leave them among the larger counties of Middle Georgia, and Meriwether will then contain 421 square miles; Harris, 465 square miles, and Talbot, 329 square miles. The territory to compose Warner County is inaccessible to either of the present county sites by railroads and in transacting legal business the citizens are required to go this distance by private conveyance over mountainous roads, which in rainy seasons are almost impassable; while a very large portion of the population has no means of conveyance and are forced to a great expense in reaching the present county sites.

Taxable Values of New County.

The proposed county of Warner will have taxable values of one and three-quarter million dollars. This will leave Meriwether taxable values of about twice the amount of Warner County; while Harris and Talbot, from which counties small values will be taken, will not be materially reduced, but have considerably more wealth than Warner and no incorporated town is to be taken from either Talbot or Harris and but a few miles of railroad.

The population of Warner County will be upward of 10,500, of which more than 2,000 live in Manchester, the proposed county seat. At least 5,000 of those living within the country territory closely adjoining Manchester have to travel 14 to 20 miles to their present respective county sites. Warner County would exceed in population 32 counties in the State.

Roads and Bridges.

Warner County as proposed will take from the three affected counties its proportion of roads and bridges as compared to its area and wealth, while the roads and bridges in this territory have received but little attention, as the taxes collected by the old counties have been spent on other roads and bridges nearer the present county sites, and other sections of the counties, since this territory occupies the "remote corners," consequently has had little influence in securing road improvements.

Warner County, as proposed will include Gill, Chalybeate, First, Raleigh, Bullochville and parts of the Third, Harris and lower Ninth Districts of Meriwether County; portions of Valley Plains District of Harris County and Flint Hill and parts of Pleasant Hill and Valley districts of Talbot County.

The distance from Manchester, the proposed county site of Warner County, to Greenville, the county site of Meriwether, over public roads is 18 miles; to Hamilton, the county site of Harris, 20 miles, and to Talbotton, the county site of Talbot, 20 miles. No citizen living in the proposed county would be required to travel farther than 12 miles to reach Manchester, the proposed county site.

Schedule of Trains.

No portion of Warner County at present is directly connected by rail with its respective county site. Those wishing to attend court by rail from Manchester and its vicinity must leave Manchester at 4 o'clock a. m., change at Durand and arrive in Greenville at 8 o'clock a. m., requiring a layover at Durand of about three hours. Returning, leave Greenville at 6 o'clock p. m., arriving at Manchester at 11:40 p. m., necessitating a layover at Durand of five hours, or about 20 hours to go a distance of 20 miles and return. This is the most convenient schedule.

The present counties are well provided with modern jails and courthouses.

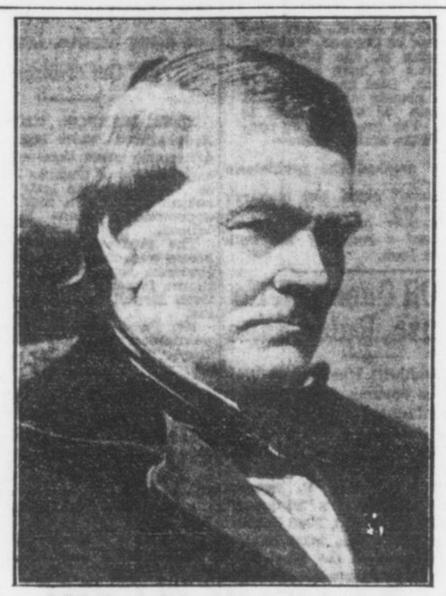

HIRAM WARNER

Brief Sketch of Late Chief Justice

HIRAM WARNER

Hiram Warner, for whom Warner County is to be named, was born at Williamsburg, Hampshire County, Mass., on October 29th, 1802. He sailed for Savannah when 19 years of age, but was shipwrecked off Cape Hatteras, and reached the Georgia port weeks later. He settled first at Sparta as a teacher. He studied law and was admitted to the bar at Knoxville, Crawford County, in 1824. He married there and had one child, a daughter, the mother of Associate Justice Hiram Warner Hill of the Supreme Court of Georgia.

He was a member of the Legislature 1828-31. He was elected judge of the Coweta Circuit of the Superior Court of Georgia in 1833. At that time there was no Supreme Court, and the Superior Court judges gathered in an annual convention to discuss their decisions and establish uniformity of practice.

In 1845 the Supreme Court of Georgia was organized and with Joseph Henry Lumpkin and Eugenius A. Nesbit was elected to that high branch of the judiciary. He defeated Benjamin H. Hill for Congress in 1855; was renominated, but declined re-election. Nearly 60 years old when the war came, he was at home caring for his family, his only son-in-law being at the front. He was held by Wilson's raiders and actually hanged and left for dead because he did not tell where suspected gold was hidden.

Later he was appointed to the judgeship of Coweta Circuit by Governor Jenkins. He was named Chief Justice of the Supreme Court of Georgia in 1867 to succeed Chief Justice Lumpkin, deceased.

His decisions from the bench and his printed decisions upon the Supreme Court bench are classics in Georgia's judicial history and his decisions are leading ones in ruling on similar cases today.

Judge Warner was reared a Presbyterian. He never joined a religious denomination. He lived and died, however, a believer in the Bible, the truths of Christianity and the creed of that denomination to which his family belonged. It was his habit to keep upon the table in his bedroom to the last day of his life two books; one was Blackstone, and the other was the Bible. This Bible his mother gave him when he left home for his long journey. To this same Bible he turned for comfort and support when, 58 years afterward, an old and broken man, he entered the valley of the shadow.

It is this man whose memory is sought to be revered in the creation of the county which is to bear his name—Warner.

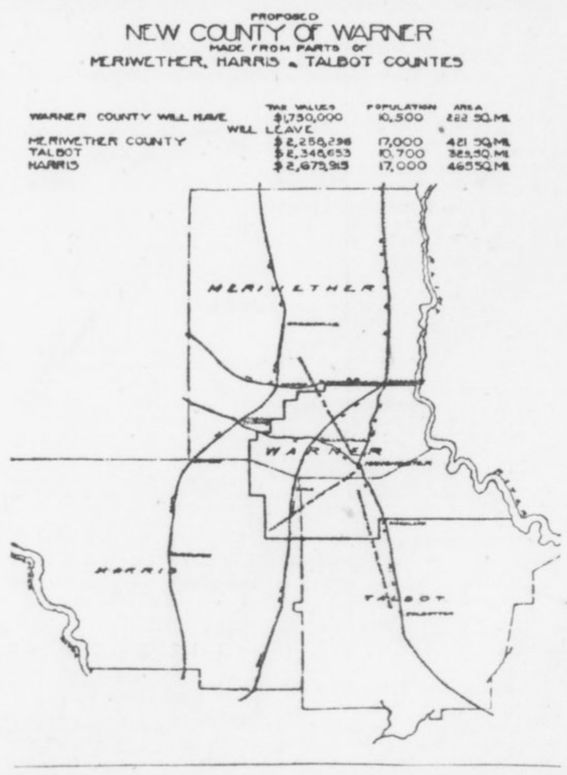

Little Territory From Three of the State's Largest Counties Will Give County—New County Has Railroads—Sentiment Favors It.

No county has ever been created in which the sentiment was stronger for a new county than Warner. The movement has been spontaneous in all sections and our petitions contain more than 95 per cent of the white electors in Warner County. The people realize the great inconvenience with which they are now burdened and have joined unanimously in the movement.

Situation of Warner.

The proposed county of Warner will include portions of Pine and Oak mountains. In recent years most of this section was considered of little value on account of its inaccessibility and the rough character of the country. Little money has been spent by the counties in developing this territory, and the roads, most of them crossing the mountains and ridges, are bad, and have received but little attention.

In 1906 the A., B. & A. railroad was built, traversing this section with its Birmingham and Atlanta lines merging at Manchester; since which time Manchester has grown to be a town of about 2,000 people, as a result of which the territory adjoining Manchester has developed very rapidly; approximately $2,000,000 having been spent in improvements and business naturally drifted in this direction. The people residing in this territory buy all their supplies and sell their produce at Manchester, Bullochville, Raleigh, Chalybeate and Shiloh. Nothing calls them out of the proposed county except court duty, and they are deprived of the privilege accorded the majority of our people in the state of transacting their business and attending court in the same day.

Demand of Modern Times.

In this day of modern methods, when man's greatest asset is his time, when all business has become greatly intensified and concentration and conservation are occupying the attention of all progressive, thinking people, all men must realize that to make a success out of any public institution its interest must be well guarded. In this connection, large counties can not receive their just consideration. It is out of the question for the county commissioners in the three counties affected to give the counties' business the attention which it deserves. The area is too large, the business too vast, the demands too great and the distance too far for the county authorities to attend to the business properly.

General Statements of Interest

Manchester, the proposed county site, contains one large cotton mill, railroad shops and division offices of the A., B. & A. R. R., one bank, 33 brick store buildings and 16 wooden store buildings, all of which are occupied by various lines of general merchandise; two moving picture theaters, one newspaper and printing office, three hotels, five churches, modern school system, municipal light plant, two livery and sale stables, two large builders' supply houses, fireproof warehouse and gin.

Bullochville has several large supply houses, one bank, guano factory, also the Tuscawilla, a magnificent three-story brick hotel with modern equipment throughout, the best equipped hotel in the State in a town many times its size. Near Bullochville is located the famous Warm Springs resort, which is too well known to be described.

Just above Bullochville is the thriving town of Raleigh, which controls all business within its territory.

South of Bullochville on the Southern Railroad is Shiloh, now located in Harris County, one of the best farming supply towns in the State.

East of Manchester on the A., B. & A. is located Chalybeate Springs, a resort famous since ante-bellum days. The water from these springs has been known throughout the State since Georgia's early history.

Just east of Chalybeate is the Tatum Iron Company's mines, which are now being successfully developed.

All facts stated herein are not exaggerated, but can be substantiated with unlimited amount of evidence.

GIRL PLAYS MAN AND WINS LOVE OF HATED RIVAL

Unique Vengeance Is Planned by Young Woman Whose Sweetheart Proved Faithless.

WHEELING, W. VA., July 19.—Jilted by her lover, Bessie McIntyre, of North Wheeling, a pretty 18-year-old girl, secured an odd but effective revenge on her rival, who "stole" her sweetheart and on the faithless lover at the same time.

June 25 Harry Pendleton, a well-known young business man of this city, informed Miss McIntyre that he could not see her again(as he had become engaged to another girl. By a dint of inquiry the jilted girl ascertained that the girl who had stolen her lover's affections was Miss Henrietta Aiken, of Bridgeport, Ohio, just across the river from this city. Securing permission from her parents, Miss McIntyre had her hair cut off, and donning one of her brother's suits, she visited Bridgeport and met Miss Allen.

It was a case of love at first sight—on the part of the Bridgeport girl. Miss McIntyre masquerading as "Lawrence Dessing," was a devoted lover, and every night found "Lawrence Dessing" at the home of Miss Aiken.

Last Sunday night while "Dessing" and Miss Aiken were sitting on the front porch of the latter's home, Pendleton appeared and demanded to know why another had usurped his place. Miss Aiken angrily dismissed Pendleton and ordered him never to call on her again. She then confessed her love to her companion, the pseudo "Dessing." Miss McIntyre, dressed in a gown of the latest mode last night met Miss Aiken in this city. Before Miss Aiken could speak the North Wheeling girl told her how she had revenged herself.

In a moment the girls were fighting and were separated by the police.

Willing To Marry But Not to Apologize

Man Sued for Breach of Promise Says Hill Wed But Refuses to Beg Forgiveness.

ATCHISON, KANS., July 19.—Mary Falk and William Burke were engaged to be married. The date had been set, the guests had assembled, and everything was in readiness, but Burke did not appear. Chagrined and heartbroken, Miss Falk engaged an attorney and sued Burke for $25,000 as balm for her wounded feelings.

"It was all a mistake," said Burke. "I wanted and still want to marry Miss Falk. I was under the impression that under the rules of the Catholic Church the ceremony had to be performed by the pastor of the bride's church. I couldn't find him in time to perform the ceremony and naturally supposed the wedding was off for the time being."

Miss Falk accepted the explanation, but she insisted that Burke must apologize for not appearing for the wedding. Burke, however, insisted that she must apologize for suing him.

Concussion of Brain Kills a Gigantic Frog

Oscar Siler went to Mich.
Thought he'd rest and catch some fish,
Pitched his tent on Fountain Lake—
Listen to this nature fake:

FOUNTAIN, MICH., July 19.—Oscar Siler, of Chicago, who has been fishing on the lake near here, claims to have killed the record frog. Said frog is said to weigh 6 pounds and to be 15 inches long. It will be sent to Chicago. The frog died of concussion of the brain. Thus—

"Kerplunk," croaked the prehistoric bullfrog.
"You're drunk," piped the monarch of the bog.
Whereupon Siler (who was sober) bounced a rock off the bullfrog's bean.

Aged Oil Queen, Wife Of Youth, Ruled Sane

Young Spendthrift Husband Is Welcome to Fortune, She Says, on Leaving Asylum.

CHARLESTON, W. VA., July 19.—The courts and her children can not separate Mrs. Cynthia C. Sparks, known as West Virginia's "oil queen," and her young husband, Fred Sparks, and she is again free, after having been incarcerated in the West Virginia Hospital for Insane for ten days.

Further, the superintendent and the members of the State Board of Control have placed beyond question her sanity after a close observation, while she was under their supervision.

Mrs. Sparks is going to join her 26-year-old husband, who, it is alleged by the woman's children by her first husband, was rapidly dissipating her fortune of $2,000,000 by his extravagance and riotious living.

The old woman declared to-day that her young husband was welcome to the half of her fortune which she retained after having signed over the half to him.

Miner Returns Rich To Find Wife Dead

Comes Back Home to Make Restitution for Having Deserted Her 20 Years Ago.

MEEKER, COLO., July 19.—Wealthy and anxious to take back his wife, whom he deserted twenty years ago, Josiah Bronson, a modern Enoch Arden, found the old home in ruins and the wife dead. From the old-timers who had known him in the early days he learned that his wife, believing him dead, had married his twin brother.

Two children, he learned, were born of the marriage, and upon the death of the mother were sent to relatives in West Virginia.

Bronson declared he would care for the children. "I shall give them the best education money can buy," he said. "I deserted their mother when she was just a young woman, and now I want to atone for the cowardly act."

WRITERS MAKE BEST DIPLOMATS DECLARES PAGE

New Ambassador to Italy, Author of Many Stories, Leaves Himself Out of Discussion.

YORK HARBOR, ME., July 19.—Are authors better qualified to fill diplomatic posts than others? The appointment of Thomas Nelson Page as Ambassador to Italy brings this subject to the fore, coupled with the appointments made by President Wilson.

The greatest diplomats America boasts were men of letters. Benjamin Franklin, John Hay, Nathaniel Hawthorne, James Russell Lowell, William Dean Howell furnish a distinguished list.

Mr. Page, who is 60, is modesty personified. He has been reporter, lawyer, writer, and has succeeded in all.

Mr. Page asked if he could explain as an author what special qualifications a man of letters possesses to perform the duties of Ambassador, consented to speak, leaving his own case out of the discussion. Said he:

"A man of letters is better fitted to do anything better than anyone else. His work has broadened his horizon; if it hadn't we might as well do away with letters.

Must Know Problems.

"The author must necessarily be conversant with the economic and governmental problems of the day.

"I think the greatest good authors in general have alone is to interpret the spirit of the section about which they write. There can be no doubt there is a better feeling now between the North and the South than there was before the Spanish-American war. This, I believe, is because of writers.

"Every part of the world is being more properly set before another part by the authors.

"The President has had a thorough training. Besides the college education, he has had associations with the North and the South, and he is conversant with the economic and governmental problems. He is a man of strong character and has been deservedly selected by the people to hold their most important office.

"I met Walter Page prior to his departure for his London post and gave him a dinner. His whole heart was set upon the desire to 'make good.'"

Qualifications of Diplomat.

"What is your idea of the qualifications a good diplomat possesses?" he was asked.

"Devotion to his duty is perhaps the first and most important," he replied. "Then comes devotion to your country, application to your duty and a desire to bring your country and the country to which you have been sent closer together.

"Of course, since the cable came into use foreign posts are brought closer to the State Department at Washington, and it must be a great comfort to an Ambassador to feel that at any time he may seek aid from Washington.

"I believe Charles Francis Adams was the last foreign ambassador to be thrown upon his own resources, and that was because the cable was cut.

"Rome is indeed a charming post. I believe it is the most romantic city in the world. I am sure I shall like it."

BRYAN DODGES PAPER'S QUESTIONS

Continued From Page 1.

wrong. It is using the office for making money."

Senator Bristow said action would be had on his resolution. He said, too, that there would be quite a little discussion on the subject. It probably will be referred to a committee, Senator Bacon, chairman of the Committee on Foreign Relations, says it probably would be "handled in a routine way."

Mr. Bacon says he thought the resolution was introduced to bring about a discussion of the course of Mr. Bryan, and that remedial legislation was not demanded.

Many Senators, while not permitting themselves to be quoted, agreed that Mr. Bryan had made a grave mistake. Mr. Townsend, of Michigan, holds that the Secretary is doing that which is denied to every subordinate employe of the Government and denounced it as reprehensible.

Among those who talked were the following:

Senator Weeks, of Massachusetts—A Cabinet member can live on $12,000 a year if he does not have large family expenses, and he can live comfortably and respectably.

Senator Penrose, of Pennsylvania—Samuel J. Randall, one of the greatest of Democrats, served this country for a whole generation, living on a salary of $5,000 a year. I have always disapproved of the custom that has grown up resulting in the very considerable neglect of official duties on the part of public men in order that they may go on lecture circuits.

Senator Tillman, of South Carolina—While Mr. Bryan's speaking tours will serve a good purpos in that he always preached true Democracy and patriotism and Christian living, he can never again appear as a knight errant of Democracy.

Representative Willis, of Ohio—I am opposed to a Government official capitalizing his job. The Secretaryship of State is a man's job. Mr. Bryan should stay here and attend to the work of his office. He has enough on his hands with the present critical situation in Mexico, the unsettled questions with Japan and the matter of the Panama Canal tolls. We members of Congress have to stick to our tasks.

Representative Miller, of Minnesota—Mr. Bryan is giving this country a remarkable exhibition in the difference between his preachings during the past seventeen years and his present practices.

Representative Kahn, of California—There are many able men in the employ of the Government who are prevented by law and the hours of service from increasing their incomes through additional employment.

Representative Payne, of New York—I have been able to live on my salary as a member of the House. I can not see why the Secretary of State is unable to live on his salary.

Towne, Bryan's Friend, Calls Step Unfortunate.

NEW YORK, July 19.—Secretary Bryan's determination to supplement his official salary of $12,000 by going on a six weeks' lecture tour has awakened severe criticism from the men who supported him when he first loomed on the political horizon.

Charles A. Towne, who was one of the speakers at the famous "Dollar Dinner" in April, 1899, organized to emphasize Bryan's Jeffersonian simplicity of tastes, discussed Mr. Bryan's new move reluctantly, as they are still close friends.

"I consider the Secretary's plan to continue his lecture tours while occupying the chief place in the President's Cabinet most unfortunate," said Mr. Towne. "These are days when great national issues must be decided, and when the Secretary of State is required to give every bit of time and energy in behalf of the nation. It is a time when men intrusted with the affairs of the Government must have their minds occupied with nothing else except the questions of state.

Explanation Only Makes It Worse, Says World.

(From The N. Y. World, July 16.)

It is with the most profound regret that we have to note the position into which the Secretary of State has drawn himself and the explanation now given which only makes it worse.

Whether Mr. Bryan can afford to take a prolonged vacation at just this critical time for the Administration and his own high office may be a question, but a minor one. Whether, under the frankly admitted circumstances of personal fortune, he can only afford a money-making vacation, must be something less than a question with the great masses of the people whose life he has lived in sympathy.

The real question is whether the Government for such a position as his may not justly claim an undivided service, and whether any other view is compatible with a worthy ambition. We have had men in high office who have sacrificed personal fortune to render such undivided service and could afford it. We have had many more men there who have done this and could not afford it.

We can not think of the President of the United States doing otherwise. We should not be able to think of any of his Cabinet doing otherwise.

Action Most Bizarre, Says Pall Mall Gazette.

LONDON, July 19.—Regarding Secretary Bryan's lecture tour, The Pall Mall Gazette to-night says:

"It is a singular paradox in a country where there is so much money in politics as in the United States that the chief member of the President's cabinet should find his official salary inadequate to support his existence.

"We can quite understand why $12,000 a year is not enough for the Secretary of State, considering the American scale of life, but one would have expected a man of Bryan's moral courage to call upon his country for a living wage, to which he is entitled, rather than to propose going on the stump as a lecturer, in the roles of a minister and a professional entertainer.

"They make a most bizarre combination to all British ways of thinking, and we shall be surprised if even American opinion reconciles itself to their incongruity."

MOTHER OF TEN SUES; WEDDED TWENTY-ONE YEARS

DAYTON, WYO., July 19.—After living with David Krouse Towns for 21 years and bearing ten children of which he is the father, Mrs. Martha Ellen Towns has brought suit for divorce, asserting that her husband unjustly accused her of infidelity and that he had attempted to secure her incarceration in the State Insane Asylum, although realizing that she was sane.

TRUSTEE'S SALE

ACCOUNTS OF S. M. Truitt & Son, about $4,000; also one Dalton adding machine. Sale at office of Hon. Percy H. Adams, Referee, at 12 o'clock noon, July 23, 1913.

E. D. THOMAS, Trustee.

BIG PRICE REDUCTIONS

In Samples, Odd Pieces and Discontinued Lines

Our buyers are in the market; their combined purchasing power has enabled them to get remarkable price concessions on many new lines, and they have advised us to put big price reductions on our samples, odd pieces and discontinued lines in order to make room for the new pieces which will soon begin to arrive. The pieces included in these big price reductions are from the country's best manufacturers, and have prominently represented a portion of our big stock for the past few months. We need the room; we must have it. Avail yourself of this wonderful once-in-a-life ime opportunity to buy your needed pieces. Reduced price tags are on articles in every department. No trouble to find what you want.

SATISFACTORY CREDIT TERMS CAN BE ARRANGED FOR ANY SELECTION YOU MAKE.

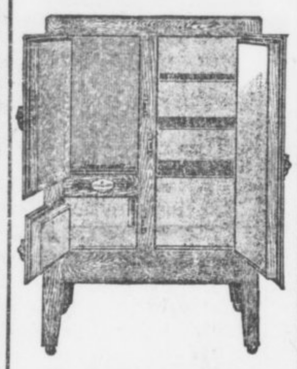

Refrigerators

—the kind that will preserve your foodstuff well and make for you an economical ice bill. We are exclusive agents for the North Star, Eagle and Crystal. We have any size in seamless porcelain lined, white enameled lined and zinc lined. See our big display now. Prices range from

$10 to $125

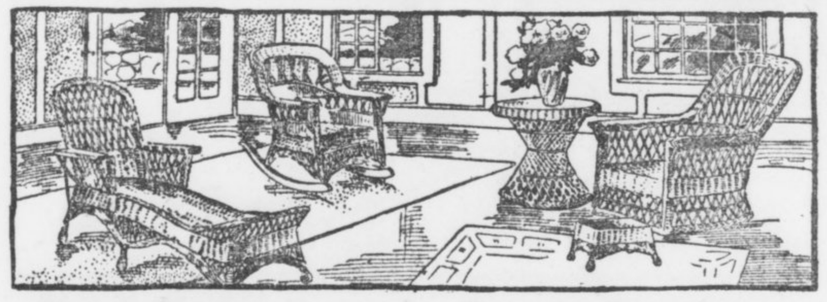

Final Reductions in Porch Furniture

Our line of porch furniture includes pieces from the medium-priced porch rocker to the finest imported French Willow suite. We have also several pieces of attractive China Sea Grass, Rattan, Fibre Rush and Willow furniture. Every piece is carrying a substantial reduction. See window display.

$5.50 Old Hickory Rockers	$2.50	$15.00 Sea Grass Rockers	$7.50
$5.00 Old Hickory Chairs	$2.50	$30.00 Sea Grass Settee	$10.00
$35.00 Sea Grass Settee	$15.00	$3.50 Porch Rockers	$2.45
$15.00 Sea Grass Chairs	$ 7.50	$2.25 Porch Rockers	98c



Odd Diners

About one hundred odd diners, in lots of from two to five. This gives you a wonderful opportunity to get some extra chairs at a most remarkable price. Any style in Golden Oak, Mission, Fumed Oak and Mahogany is here. Wood and leather seats. Also a few arm chairs. They are in two lots. Values $3.00 to $10.00. Take your choice at

$1.49 and $2.49

Lace Curtains

A big lot of closely-woven, fancy-designed lace curtains, in white and ecru, both single and double bordered. Values range up to three dollars. See them. Take your choice. Per pair, only **98c**

Blue Tag Bargain Basement

Never before in the history of our store have such remarkably low prices prevailed as are in our blue tag bargain basement now. Anything you want from a single odd piece to a complete suite. Our usual credit terms apply to any selection you make in our blue tag bargain basement. Here are listed a few of the many specials.

$30.00 Velour Couch	$15.00	$30.00 Golden Oak China Closet	$15.00
$35.00 Golden Oak Chiffonier	$20.00	$30.00 Golden Oak Dining Table	$15.00
$45.00 Mahogany Chiffonier	$25.00	$30.00 Square Mahogany Table	$15.00
$35.00 Mahogany Chiffonier	$20.00	$16.00 Golden Oak Dining Table	$8.00
$95.00 Mahogany Dresser	$49.50	$20.00 Golden Oak Dining Table	$10.00
$60.00 Golden Oak Sideboard	$37.50	$80.00 Golden Oak Dining Table	$40.00
$40.00 Early English Buffet	$20.00	$8.00 Golden Oak Center Table	$4.00
$30.00 Golden Oak Sideboard	$15.00	$10.00 Golden Oak Center Table	$5.00
$55.00 Golden Oak Sideboard	$27.50	$15.00 Golden Oak Center Table	$7.50
$40.00 Golden Oak Sideboard	$20.00	$12.00 Golden Oak Center Table	$6.00
$70.00 Golden Oak Sideboard	$37.50	$25.00 Table Bed and Mattress	$12.50

Alarm Clocks

These clocks are positively guaranteed for one year. They are made of excellent material, are attractive and have an exceptionally loud alarm attachment. One dollar values; on sale to-morrow for only..... **50c**

Cedar Chests

Any size, length, depth or width you want is here. Protect your valuable garments from moths by putting them in one of these sweetly-odored cedar chests. Prices up from..... **$4.98**

Dressing Tables

In Mahogany, Golden Oak, White Enameled and Bird's-eye Maple. Any style you want, from the daintily French curved lines to the most massive Colonial patterns. Prices up from **$16.98**

Brass Beds

The biggest and handsomest line in Atlanta. Single and double sizes, in gloss, satin and velvet finishes. Every one sold under our personal guarantee. Prices range from $125 down to only..... **$17.50**

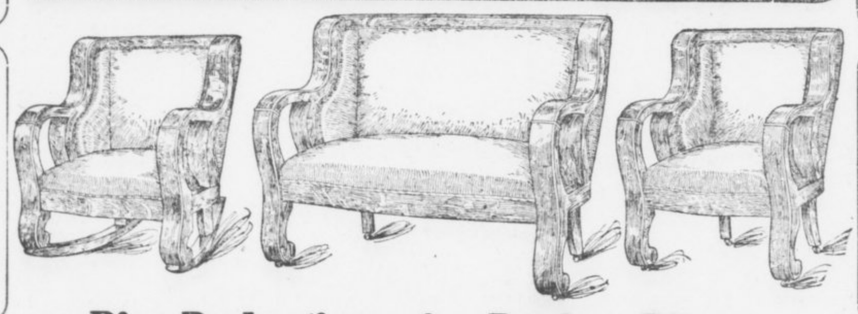

Hat Racks

Astonishing price reductions on every hat rack. Any style in Oak, Mahogany and Mission finish. All have extra large mirrors, and very strong coat and hat hangers. Prices up from..... **$9.98**

Big Reductions in Parlor Pieces

Also many handsome library pieces are carrying price tags representing a substantial reduction. Three and five-piece suites and a big variety of odd pieces are here in Golden Oak, Mahogany, Fumed Oak, Early English and Circassian Walnut.

$20.00 Mahogany Parlor Chair	$10.00	$30.00 Mahogany Parlor Chairs	$15.00
$10.00 Mah. Upholstered Roman Seats	$2.50	$90.00 Mahogany Davenport	$45.00
$10.00 Mahogany Reception Chair	$5.00	$17.50 Mahogany Upholstered Rockers	$5.00
$15.00 Mahogany Arm Chair	$7.50	$20.00 Mahogany Settee	$5.00
$12.00 Mahogany Parlor Chairs	$6.00	$10.00 Mahogany Upholstered Chairs	$2.50

Bed Room Suites

$250.00 values. Made of well-seasoned, quarter-sawed and highly-polished, rich golden oak. Massive, and artistically hand carved. Suites consist of bed, dresser and washstand. Special terms of two dollars per week, and your choice of the entire line will only cost..... **$139.50**

Book Cases

About seventy-five different styles in Oak, Mission and Mahogany finish to select from. Single, double and treble doors. Also several attractive sectional cases. A beauty for only.. **$12.48**

25% Discount

on our entire line of BUCK'S gas stoves and ranges. Any size you want from the small stove to the most spacious gas range is here. See window display.

Rhodes-Wood FURNITURE COMPANY

COMPLETE HOUSEFURNISHERS

103-5-7-9-11 Whitehall Street, Corner Mitchell

Our Windows

this week are filled to their utmost capacity with great specials. They contain some of the greatest housefurnishing values in Atlanta. See them.

NOTICE

If you have any difficulty in buying Hearst's Sunday American anywhere in the South notify Circulation Manager, Hearst's Sunday American, Atlanta, Ga.

HEARST'S

SUNDAY AMERICAN

EDITION FOR BIRMINGHAM

VOL. I. NO. 16.

Copyright, 1913, by The Georgian Company.

★★★ ATLANTA, GA., SUNDAY, JULY 20, 1913. PRICE FIVE CENTS.

BRYAN OUGHT TO LIVE ON HIS PAY OR QUIT, SAY SENATORS

Explanation of Secretary of State More Amazing Than His Acts, Declares Bristow, Who Introduced Resolution to Investigate

Wilson's Premier Capitalizing His Position, Asserts Representative Willis—Much Work To Be Done in His Department.

WASHINGTON, July 19.—The consensus of opinion among public and private persons in the National Capital is that **if Secretary Bryan can not live on his salary of $12,000 a year he ought to resign and continue his lecture tours as a private individual.**

Mr. Bryan to-day gave evidence of the fact that the country-wide criticism had got under his skin. That he was irritated and impatient and realized the "bad break" he has made was apparent to his subordinates throughout the day. Somewhat petulantly he declared that the press of the country might have assumed that "my lecture engagements are subject to cancellation."

Publicly, Mr. Bryan announced to the country that he could not live on a salary about which his fellow Cabinet members have not complained, and in a second statement, given out authoritatively, complained that criticism was groundless.

Evades Paper's Questions.

The American to-day endeavored to obtain from Mr. Bryan more in detail the reasons that actuated him to arrange to leave his post of duty at a time when very grave matters pertaining to our relations with foreign powers were pending. He declined to answer certain questions and refused to discuss the subject of his official pronunciamento.

Mr. Bryan was asked these questions by The American:

"If you feel your duty is to your private pocketbook rather than to the 'great common people' to whom you have preached simplicity for the last seventeen years, why do you not resign and devote your entire time to the lecture platform and literary pursuits?

"If you believe the people have called you to the great office you can fill so ably, do you not believe that it is your duty as an American and a patriot to sacrifice your personal interests for the interests of your country? The more so from the fact that you admit you have saved about $200,000, which is considerably more than a competence when invested shrewdly?

"You say that you entered one campaign from the Chautauqua platform. Is it not a fact that you look upon the present and future engagements as the best opportunity to get in direct touch with the people, who, you contend, will elect the next President by direct vote?"

Bryan Leaves to Lecture.

No answer was returned to the questions. Later in the day he left Washington to keep an engagement to lecture.

Senator Bristow, author of the resolution calling upon the President for information as to what salary ought to be paid to enable Mr. Bryan to stay in Washington and attend to his public duties, to-day came back with a rejoinder to Mr. Bryan's explanation of last night.

"Secretary Bryan's second statement has astounded me even more than his first one," said Mr. Bristow. "That the present Secretary of State should have such a sordid view of the Governmtnt service is amazing.

"Secretary Bryan says he has a right to use his vacation for lecturing if he sees fit. But he is to be away on one tour of six weeks, and there is no telling where his vacation will end.

Needed at His Post.

"Besides, since he has been Secretary of State he has been in Washington only about one-half the time so far. If ever there was a time when the Secretary of State was needed on the job it is now, when so many important questions are up for consideration. To cause the people to pay money to hear the Secretary of State, the highest officer in the Cabinet, deliver addresses is all

Continued on Page 12, Column 1.

Couple Wed Again to Legalize First Knot

The Two Recently in Jail as Murder Suspects, and Wife on Bigamy Charge.

BIRMINGHAM, July 19.—A marriage license was issued to-day to Evie Isbell and Will Burns, the latter giving his home address as Vandiver, Shelby County. Both were in the county jail a few weeks ago, charged with killing Marshall Isbell, husband of the woman, who was found with a bullet in his head and his throat cut on June 4. The murder never was solved.

Marshall Isbell had his wife arrested on a charge of bigamy, accusing her of marrying Burns before 60 days were up after a divorce had been granted. The marriage to-day legalized the former marriage.

Sick Man Quits Bed And Shoots Himself

Albert Hackworth Disputed With Wife—First Suicide Attempt Unsuccessful.

BIRMINGHAM, July 19.—Albert L. Hackworth, aged 33 years, at Tuscumbia, Ala., this morning jumped out of his sick bed, grabbed an automatic shotgun and killed himself with it.

Hackworth had had some dispute with his girl wife, who had returned to her mother, this being his second wife. He took a dose of carbolic acid, but friends revived him and it was believed he was going to recover when he took the shotgun and killed himself.

Auto Accident Victim Seeks $50,000 Balm

Republic Iron and Steel Official Sues George C. Oliver, of Birmingham, for Damages.

BIRMINGHAM, July 19.—Charles T. Fairburn, manager of the Southern division of the Republic Iron and Steel Company, to-day filed suit in Circuit Court against George C. Oliver, asking $50,000 damages for personal injuries received May 1 when an automobile belonging to Oliver struck him on Highland avenue, near Twenty-second street.

Fairburn has been confined to his bed since the accident.

Must Be Identified To Take Examination

Birmingham Teachers Ordered to Prove They Are Qualified to Stand Tests.

BIRMINGHAM, July 19.—County Superintendent of Education McAdory to-day announced that all teachers to stand the State examinations to be held in Birmingham Monday, Tuesday and Wednesday next will have to be identified before being allowed to enter the examination.

Because of rumors that questions being propounded in the examinations for State teachers have been sold, every precaution is being taken.

BIRMINGHAM GREEKS TO RAISE $5,000 WAR FUND

BIRMINGHAM, July 19.—Announcement was made to-day that wealthy Greeks of Birmingham will hold a meeting immediately after the 7 o'clock services Sunday morning and raise a fund to send to Greece to be used in the war.

During this week the Young Greeks' Society and Greek women of the Birmingham district sent $1,500 to the old country. It is expected that $5,000 will be raised to-morrow, the rich Greeks to be called upon to give $500 to $1,000 in one contribution.

BOND OF ALLEGED CAR DYNAMITER IS REDUCED

BIRMINGHAM, July 19.—The bond of E. T. Stanfield, bound over on a charge of placing dynamite on the tracks of the Birmingham Railway, Light and Power Company during the recent strike, was reduced from $1,000 to $600 by Judge Miller, of the City Court, in habeas corpus proceedings to-day.

SUES SHERIFF FOR BIG DAMAGES FOR ARREST

BIRMINGHAM, July 19.—Claiming that he was falsely arrested and accused of betting on a dice game and was locked up for one day by a deputy sheriff, James Crouch to-day filed suit in City Court against Sheriff Walter McAdory, asking for $10,000 damages. The arrest was made February 9.

EX-SHERIFF MOORE, OF WALKER COUNTY, DEAD

BIRMINGHAM, July 19.—Jack Moore, former Sheriff of Walker County, died at the home of his sister in Birmingham this morning, after an operation several months ago for tumor on the brain. The funeral will be held Sunday afternoon.

MAYOR'S CHAUFFEUR GIVEN TRAFFIC ORDINANCE FINE

BIRMINGHAM, July 19.—For violating a traffic ordinance adopted a few days ago, William Bongrant, negro chauffeur for Mayor Culpepper Exum, was fined $7.50 in the police court to-day.

SHORTAGE HITS NATIONAL BANK AT LAFAYETTE

Comptroller of Currency Orders Institution Closed When Defalcation Is Discovered.

ARRESTS ARE LIKELY

Preliminary Examination Shows That It Has Been Looted of Not Less Than $30,000.

WASHINGTON, July 19.—Acting Comptroller of the Currency Kane today announced that the First National Bank of Lafayette, Ga., has been closed by National Bank Examiner Thomas C. Dunlap, with the authority of the board of directors, on account of a large shortage which makes the bank insolvent.

Mr. Kane says he has not received a detailed report of the condition of the bank. Mr. Dunlap has been appointed receiver.

"We do not know how big the defalcation may be," said Mr. Kane, "but our preliminary examination has shown that it is not less than $30,000. This shortage has occurred since May 23, when the bank was last examined. Suspicion on the part of officers of the bank several days ago that a shortage existed caused them to call in Examiner Dunlap. Discovery of the embbezzlement resulted.

"In his telegraphic advices to me Mr. Dunlap does not say to whom suspicion attaches. The last statement of the condition of the bank, issued on June 4, showed the bank to be in a proper state. The president of the bank is R. N. Dickerson, and S. A. Hunt, Jr., is cashier."

In a telegram from Mr. Dunlap Mr. Kane is advised that steps have been taken to make an arrest.

Depositors to Lose Little by Failure.

CHATTANOOGA, July 19.—Local bankers stated to-day that the liabilities of the First National Bank of Lafayette, Ga., which was announced to-day by Acting Comptroller of Currency Kane, at Washington, to have failed, were approximately $240,000, but that depositors would be paid in full, with but a slight loss to stockholders, as the assets would prove but slightly less.

An unsuccessful attempt was made this morning to obtain a schedule of the liabilities and assets of the institution. The officials are extremely reticent concerning the cause of the institution's embarrassment.

Aerial Ferry to Join Cities in California

Air Pilot Gets Permission to Install Aeroplane Service Between San Francisco and Oakland.

SAN FRANCISCO, July 19.—The first aerial ferry of the world will be in operation between San Francisco and Oakland in September. Permission was granted officially to-day by the Harbor Commission to John L. Lekas to construct a dock for his hydroaeroplane.

Lekas recently applied for a permit, declaring that he wished to establish a regular passenger service between the trans-bay cities. Lekas was before the commission to-day and satisfied them he was a safe and sane air pilot.

Motor Cars to Cut High Cost of Dying

Storage Battery Busses To Be Put In Service in Chicago as Funeral Equipage.

CHICAGO, July 19.—The high cost of dying is to be reduced. Storage battery motor busses are to be put in service as funeral cars. The change from carriages to busses, it is estimated, will result in a saving of $30 in the cost of each funeral. As there are 31,000 funerals in Chicago each year, the general reduction in the cost of dying, if busses were used in all funerals, would be $930,000.

Billie Burke Wires She Is Recovering

Actress Was Threatened With Appendicitis, but Did Not Have to Undergo Operation.

Special Cable to The American.

LONDON, July 19.—Billie Burke, telegraphing the London bureau of The American to-day from Carlsbad in reply to an inquiry concerning her health, says:

"Thanks awfully. Was threatened with appendicitis, but have not had to undergo operation. Recovering nicely.

"BILLIE BURKE."

U. S. State Secrets 'Lifted' From Wire By Mexican Agents

Information Worth Thousands of Dollars Finds Its Way Into Possession of Huerta.

WASHINGTON, July 19.—A copy of the official code of the State Department, containing information worth thousands of dollars to foreign governments, has fallen into the hands of the Mexican administration.

It is being used to further the ends of the Huerta regime, it was asserted here to-day.

For some months State Department officials have suspected that the Government telegrams from Mexico City have been tampered with, it is declared, but this was not considered important, as all the dispatches were in code, and, therefore, theoretically illegible.

About three weeks ago, however, Government officials here had their first inkling that the Mexicans were obtaining the gist of dispatches passing between the State Department and Ambassador Wilson.

The agents of the almost unknown "secret service" of the State Department were put on the trail and evidence was obtained that the Government dispatches had been "lifted" from the wires in Mexico and decoded the information contained therein being transmitted to President Huerta and his Cabinet.

Doctor Says He Has Vaccine to Cure Cold

Dead Organisms Found In Blood of Patient Afflicted With Influenza Used as Culture.

PHILADELPHIA, July 19.—Claims to the discovery of a remarkable vaccine for the cure and prevention of the troublesome "cold" known among medical men as in influenza are being made by physicians of the Mulford Laboratory, near Philadelphia, under the direction of Dr A. P. Mitchins.

The vaccine is composed of the dead organisms found in the blood of a person afflicted with influenza. These organs are isolated and then an impure culture is obtained. Afterward, a saline solution is used to wash the culture germs and then the vaccine is ready for injection.

One striking feature of the results of the vaccine, it is said, is that it cures diseases allied with the common cold at the same time it does the "cold."

3 Drowned Trying To Avoid Wet Feet

Women Stand Up In Leaky Boat, Capsizing Craft In View of Hundreds.

NORRISTOWN, PA., July 19.—Caught in a storm while boating on the Schuylkill River, three women, all church workers, were drowned. They are:

Miss Anna Mary Livergood, Miss Emma J. Rex and Miss Helen Green, all of Norristown.

Miss Margaret Green, a sister of Miss Helen Green, clung to the overturned boat and was saved.

The women were within a quarter of a mile of the boat landing when the wind struck them.

The boat began to leak badly. To keep their feet and clothing dry the four girls stood on the seats. The next instant the boat turned over.

Two hundred persons on a boat returning from a park saw the accident.

Congregation Built Up by Band Concerts

Ohio Pastor With Novel Methods Now Claims Biggest Sunday School in World.

CANTON, OHIO, July 19.—With the attraction of a band concert in the church roof garden and a double orchestra concert in the church auditorium, the Rev. P. H. Welshimer, of Canton's First Christian Church, has built up what he claims is the biggest Sunday school in the world within five years.

The average attendance in this hot month of July is 3,251. The record attendance is 4,714. Several Sundays back 38 babies were checked in the "babies' check room" of the $90,000 church. The men's class of 250 had to hold their session in the street while the teacher explained the lesson from the tonneau of an automobile.

Capital Now Calls Water 'Bryan Milk'

"Adam's Ale" Disappears From Vocabularies of Thirsty Statesmen Who Are Teetotalers.

WASHINGTON, July 19.—Bryan milk is what they call water in the National Capital nowadays. The new name is fast ousting the familiar Adam's ale by which water has been known for some centuries.

When you go in a cafe here and the waiter asks you what you will drink, if you are a teetotaler you say airly: "Oh, a glass of Bryan milk."

LOBBY INQUIRY STIRS NATION

Mulhall Story Leaves U. S. Aghast

Power of Interests Vividly Revealed

MARTIN W. MULHALL, former lobbyist of National Association of Manufacturers, whose revelations of corruption startled nation.



Names of Wilson, Taft, Senators and Congressmen Are Dragged Into the Testimony, Showing Corporations Have Set No Limit in Corruption.

STARTLING FACTS REVEALED IN U. S. SENATE INVESTIGATION OF CONGRESSIONAL LOBBY

National Association of Manufacturers raised a slush fund of $500,000 to $700,000 a year to oppose objectionable legislation.

Place in Taft Cabinet pledged to manufacturers by Vorys, Taft manager.

Charges that the big manufacturers had the ears of Taft, Sherman and Cannon.

List of Congressmen in pay of the National Manufacturers' Association disclosed. Also, a list of the "unpurchasable," whom the association hated, and tried to defeat.

Fights made by National Manufacturers' Association on progressive Congressmen and Senators, often successful.

More than 400 letter tell of plans of association to become sinister factor in controlling the wheels of government.

Attempts made to foment strife among labor organizations, and to corrupt labor leaders, even Gompers, Mitchell and Morrison.

Agreement by Woodrow Wilson with Gompers and Morrison that he support Hughes for Senate.

Powers of big business fought Hughes because he was friendly to labor.

Tom Johnson, Senator McComas of Maryland, and others were political victims of the association's vengeance.

Gigantic corruption in Wall Street laid bare in testimony of David Lamar.

Forgery on Union Pacific's books covering item of $82,000,000 charged.

Senate resolutions hawked about Wall street for sale to highest bidder.

The nation to-day stands aghast at the sensational revelations which have come as the result of investigations by the Overman Committee of the United States Senate into the work of lobbies at the National Capital.

It has heard how big business combines and Wall Street operators have made and unmade men in public life, influenced legislation, dominated public opinion, all the time secret and vigilant.

It has learned how big business has become one of the most powerful factors in the American civilization, striking in the dark against men who opposed it.

It has heard the names of the men highest in public life, President Wilson, former President Taft, Senators, Congressmen, Cabinet members, dragged into the testimony, and has learned that certain predatory interests have set no limits in their attempt to corrupt public servants.

The bulk of the startling testimony came from Martin M. Mulhall, for years the servant of the National Association of Manufacturers, and the chief lobbyist of that organization at Washington, and from David Lamar, an operator in stocks, who is known as "The Wolf of Wall Street."

Wilson Starts Inquiry.

The investigation began more than a month ago when President Wilson declared that a lobby, "insidious and industrious" in nature, had long dominated tariff legislation. The announcement did not come unexpectedly, however, and there were many Senators and Congressmen to endorse the Chief Executive. The Senate began immediately its investigation of the charges, empowering a committee, headed by Senator Overman, to conduct the inquiry.

Relatively pointless testimony from men interested in the sugar industry came first, revealing the fact that sugar lobbies were the most industrious. Lobbyists from Hawaii, the Philippines and Louisiana defended their actions by a protest against free sugar. Former Governor Carter of Hawaii declared that the elimination of the duty on sugar would make the Hawaiian Islands merely military posts, destroying their commercial prestige. Frank C. Lowry, of the "free sugar lobby," admitted in the testimony that $25,000 had been spent in four years by the Federal Sugar Refining Company in lobbying operations.

Then came the Mulhall testimony.

Even Take Fizz Out Of City's Soda Water

Members of Cincinnati Board of Health to Censor All Soft Drinks Sold.

CINCINNATI, July 19.—The "fizz and bubble" in soda water and ginger ale manufactured in this city is to be no more, if the Board of Health has its way about the matter, and it seems likely at this time that its contention will hold good. The board has asked the Council to pass an ordinance limiting the amount of alcohol to one-half of 1 per cent in any one drink of this kind. If the resolution is passed and made a law no dealer will be allowed to make soft drinks without first getting a permit.

300 "HELLO GIRLS" ASK BOSS TO BE BEST MAN

Special Cable to The American.

ROME, July 19.—The Postmaster General is bewildered over the result of the recent permission which he granted to telephone girls to get married. Three hundred of these girls promptly availed themselves of the chance and every couple asked the Postmaster General to act as best man.

Umbrellas for Farm Hands Is Inducement

Planter Advertises That He Will Supply Them With Sulkies, Sunshades and Ice Cream.

FINDLAY, OHIO, July 19.—There are other communities in this country that are suffering for a lack of farm hands besides Kansas. It is up to H. B. Clark, a farmer in the western part of Hancock County, to make good, else be prosecuted for false advertising, as provided by the new newspaper laws.

In a morning paper Mr. Clark is advertising for farm hands to plow corn. He says he will provide them with riding cultivator, a large sun umbrella for each, ice water to drink and all the ice cream each applicant can eat every other day, with $2.50 a day wages.

GREAT BRITAIN IS AFTER LATEST GERMAN AIR CRAFT

Special Cable to The American.

BERLIN, July 19.—Great Britain, it is stated, is negotiating for an Unger airship, which is larger, faster and more rigid than any others yet designed, including the Zeppelins.

'Oh Fudge' Strongest Language Permitted

Kansas City Starts Crusade Against Public Swearing—Police Rebuke Violators.

KANSAS CITY, July 19.—Anything stronger than "Oh, fudge!" must not be heard on the streets of Kansas City hereafter. All the ministers of the city and all the members of their churches have started an anti-swearing crusade, and part of the work is to ask persons who are overheard to swear to consider the vulgarity of it and cease the practice.

The Police Department and the street railway company have agreed to join in the crusade, so that hereafter it is part of the policeman's duty to stop swearing as well as breaches of the peace.

Miss Elliott Returns To Stage To Be Happy

Will Play Potiphar's Wife in Sir Herbert Tree's "Joseph and His Brethren."

Special Cable to The American.

LONDON, July 19.—Maxine Elliott, yielding to Sir Herbert Tree's persuasion, will return to the stage September 2 in a great production of Louis N. Parker's play, "Joseph and His Brethren." She will play Potiphar's wife.

Miss Elliott gives as the chief reason for her reappearance that every one is happier when occupied. She is now living in her beautiful house at Bushey, just outside London.

STORY OF MULHALL WILL EXTEND U. S. LOBBY INQUIRY

Continued From Page 1.

Mulhall represented the National Association of Manufacturers, in Washington. The association has a membership of 225 organizations, among them the most influential of the country, and 4,000 individuals, who control billions of capital.

The burden of his statements were that the association had for years promoted tariff, labor, and general business legislation favorable to itself, had maintained a lobby staff of seventeen, including himself, and former Presidents VanCleave and Kirby, of the association, at the capital to defeat hostile legislation, and it was always seeking and often obtaining control of the House and Senate Committee on Labor and Judiciary.

Created Tariff Commission.

He said that the association's efforts were responsible for the creation of the Tariff Commission under President Taft, and said that nine former Congressmen and J. H. McMichael, chief of pages in the House, had obtained money for services rendered.

More sensational still were the declarations that former President Taft, former Vice President Sherman, and former Speaker Cannon, besides many Congressmen and Senators were among those whom the association could affect by appeals to sentiment or other interests. He told of an unsuccessful attempt to bribe Samuel Gompers, the labor leader, and of successful work among petty labor leaders.

Mulhall told of his own great ingratitude, how he obtained a Federal position through the influence of Senator McComas of Maryland, and at the same time entered the employ of the National Association of Manufacturers, helping to defeat his patron because McComas had been doomed for his opposition to the association.

McComas, it seems, was not the only victim. Tom L. Johnson had been defeated for Mayor of Cleveland, said Mulhall, for his opposition to the association, and William E. Hughes was opposed by the business combine for Senator from New Jersey because he was the advocate of many labor bills. It was in this connection that Wilson, when Governor of New Jersey, had agreed with Gompers and Morrison, the labor leaders, to support Hughes, and had stumped the State in his favor.

Spies Kept in Field.

The work of the association against the eight-hour law, its enmity to most legislation that was favorable to labor, how he kept in occasional communication with former Vice President Sherman, how spies were kept in the field to corrupt minor labor leaders, and to knife opponents, were other sensational bits of the Mulhall testimony.

George Pope, president of the association, and other officials of the organization, have made statements declaring that Mulhall is not to be believed, and that most of the statements were inspired by the fact that Mulhall was discharged by the association. From many persons and places have come statements denouncing Mulhall as a man of reprehensible character, lessening thus the substantiability of many of the charges. But in many instances the declarations he made seemed to be assured of reliability by documents that are substantial.

Interesting is his list of Congressmen whom he said had received pay from the association. He named in this connection J. E. Watson, Republican, of Indiana, the House "whip" of the last administration; J. T. McDermott, Democrat, of Illinois; J. J. Jenkins, Republican, Wisconsin; Kittredge Haskins, Republican, Vermont; C. E. Littlefield, Republican, Maine; H. M. Bannon, Republican, Ohio; H. M. Coudry, Republican, Missouri; J. J. Gardner, Republican, New Jersey; R. B. Cole, Republican, Ohio, and J. H. McMichael, chief of pages.

On the other hand, he named a number of Congressmen who had consistently fought the association's interests, and whom he frankly called "unpurchasable." They are: Speaker Clark, Burnett of Alabama, Maynichols, Pennsylvania; Parson, New nard, Virginia; Cooper, Wisconsin; York; Green, Massachusetts; Haugen, Iowa; Wilson, Pennsylvania; McComas, Maryland; Pearre, Maryland; Hughes, New Jersey; Kelliher, Massachusetts; Connolly, Massachusetts, and the labor leaders, Gompers, John Mitchell and Secretary Morrison, of the Federation of Labor. William Barnes, the New York boss, he said, was his friend, and could always be depended on to "take care of bills."

Revelations of Lamar.

On the heels of the Mulhall revelations came those from David Lamar, the smiling, cynical "Wolf of Wall Street." Lamar it was who told of having sent Edward Lauterbach, his attorney, to peddle around Wall Street a resolution calling for an investigation of the Steel Trust by the Senate.

J. P. Morgan was one of the men whom Lauterbach visited on this errand. He told how he had impersonated Congressmen Palmer and Riordan in telephone conversations with Lewis Cass Ledyard and Paul D. Cravath, corporation attorneys, and Robert S. Lovett, the railroad president, feigning knowledge of the intentions of the dominant party. Further, he declared that he had represented himself as fresh from the councils of Speaker Clark and other leaders when he visited Wall Street operators for concessions.

Lamar's most remarkable disclosure was his statement that the Union Pacific Railroad's books had been forged in 1901 to cover an item of $82,000,000, whereby the fortunes of E. H. Harriman, Kuhn, Loeb and Company, and others were built.

Testimonials Discredited.

Discredit has been cast upon Lamar's testimony as on Mulhall's, as coming from a man lacking in scruples. Paul D. Cravath, attorney for the Union Pacific, gave out a statement that the testimony regarding the gigantic forgery was part of a bear campaign against the company.

The Senate investigation will be conducted in detail, and it is likely, to judge from the announced intentions of the committee members, that every member of the Senate and of the House, every public official whose name has been dragged into the affair, and every one in anyway connected with the situation will be called in as witnesses. Appearances seem to indicate that the hearing will last far into the summer.

Mulhall was on the stand the greater part of last week explaining a batch of correspondence which had passed between him and political and labor leaders throughout the United States. The correspondence, according to evidence which has been revealed, he has sought to sell to magazines and newspapers several times, but in vain. Nonchalantly, the ex-lobbyist has pointed out letter after letter from prominent men, talking of alleged significant deals almost carelessly.

"This is a letter from Senator Forraker," he said, indicating one. "It was asking me to see a labor man about his chances for re-election to the Senate. I think he was considering the Presidency at the time."

Secrets of big politics are being bared daily during the investigation. Details of how spies worked among the labor men, and of the secret methods of big business have been explained by Mulhall at more than one point in his testimony.

In defense of his own lobbying, Mulhall made statements that a labor lobby existed, naming Samuel Gompers. As a result, Gompers and J. P. Bird, general manager of the National Association of Manufacturers, will be brought before the committee to explain their activities in the cause of labor and capital, respectively.

Inez Milholland's Wedding Blow to Suffragists

Her Romance May Annul Marriage to the Cause

Mrs. Eugen Boissevain, who was Miss Inez Milholland, famous suffragist beauty and orator, before her marriage to wealthy Dutchman last week.



Beautiful Leader of Votes for Women Won After Courtship on Two Continents.

NEW YORK, July 19.—Suffrage leaders of the United States are today bowed in spirit. They can think of their recent victory in Illinois without smiling. They read of success of women jurors and policemen with no show of ecstasy. Their minds are troubled. They seek to know whether Mrs. Eugen Boissevain will be as potent a personality for the cause as was Inez Milholland before she suddenly decided to take unto herself a husband in the form of the wealthy Dutchman she wedded Tuesday in London.

For Inez Milholland has been no small force in the suffrage movement in the United States. She graduated from Vassar just about the time when the votes for women idea traveled across the seas from England, and she has been right on the firing line in the battle for the ballot ever since.

Beauty of Suffrage Ranks.

Miss Milholland, beg pardon, Mrs. Boissevain, has ever been in the specially mentioned class in every important suffrage movement. She has been the American Christobal Pankhurst, only more so, though it has not been recorded that she has smashed anything, or has had to dodge extradition treaties to keep from the painful necessity of going on a hunger strike.

Even before she graduated from Vassar, Miss Milholland was known to fame. Her remarkable beauty, her mentality and personal magnetism made her a leader in this great girls' college. She was the champion all around athlete and held a world's record for putting the shot.

During the strike of the garment workers in New York, several years ago, Miss Milholland volunteered for picket duty and it was her oratory that kept the girls stubbornly on the strike until they partially won their demands.

In the first big suffrage parade in New York she was a battalion leader and was a striking figure as she rode astride on a big bay charger.

Challenges Orator Heflin.

She again achieved prominence by challenging Representative Tom Heflin of Alabama to joint debate when that doughty Congressman spoke disparagingly of the cause, and though it is known that Mr. Heflin loves to speak and delights in debate, he carefully avoided meeting Miss Milholland on the forum.

In the great suffrage parade in Washington the day before President Wilson's inauguration Miss Milholland led the procession as the herald of the cause. She was mounted on a pure white horse and was clad in robes of white, while a coronet surmounted her magnificent hair which fell loosely down her back.

So striking was her appearance that she was quickly an object of the attacks of the thugs and boors who tried to break up the parade, and it is recorded that one of these men received a blow on the jaw from the fist of the young woman who once held the world shot-put record.

"I am wedded to the cause," she told her admirers, among whom were Sidney Smith, the New York clubman; John Fox, Jr., author and former husband of Fritzi Scheff, and Lord Curzon, formerly viceroy of India.

Whether this marriage will annul her former marriage to the cause is the question that perplexes the suffrage leaders, but they, as a rule, protest that it will not.

John E. Milholland, her father, was evidently not greatly shocked by the marriage. Here is what he cabled his daughter:

"Have not been so mad in two hundred years. You should be boiled in oil. Do you expect forgiveness until the next century. Indefensible chip of the old block, you have given us a pretty rough deal, but nevertheless I humbly and fervently pray God's blessing upon you and yours forever.

"PATER."

Boissevain's Brother Elated.

Robert W. Boissevain, brother of the bridegroom, was in a decidedly agreeable frame of mind yesterday in his office at No. 17 Battery place. Besides calling his brother a "lucky dog" and describing him as being "smiled upon by the gods," he said that the new Mrs. Boissevain has now seven sisters-in-law who possess collectively 25 children and that all these seven Boissevain sisters are suffragists of the non-militant type.

"Wireless" in Courtship.

"Eugen, who is 33 years old, and my brother Jan came over to New York on the Olympic to pay me a visit," he said. "They arrived June 10 and stopped at the Holland House with me. William Marconi, the wireless discoverer, and Mrs. Marconi were here at the same time. My brother and I have known Mr. Marconi for years, and I now understand that the Marconis have known the Milholland family for a long time.

"Anyway, two days after the arrival of my brothers, that is, June 12, I was dining with them in the Holland House and Mr. and Mrs. Marconi entered the dining room with one of the most beautiful women we had ever seen. Miss Milholland was presented to us, and my brother Eugen lost interest in all other things then and there.

"Eugen and Jan had planned to tour the States for six weeks at least, but during the dinner Miss Milholland said something about leaving for Europe early in July. The plans of Eugen, I could see, went flying.

MAZDAZNANS EAT FLOWERS AND SING TO THE SUN

All This in Classic Boston, Where the Cult Has a Membership Small but Exclusive.

BOSTON, July 19.—It is ancient history that Nebuchadnezzer went out and ate grass like an ox. Out in the Back Bay and up in Lowell there can be found small yet select circles of folk who eat grass and say they enjoy it.

Not only this, but they worship the sun, pray to the sun, sing to the sun, take sun baths, dew baths, eat rose petals and pansies, drive out disease by fasting spells (or say they do so), fast for days and then fatten up on a diet of water to drink and violets to eat, kiss and rekiss, and try to be as happy and contented as can be.

These people are the Mazdaznans or Sun Worshipers. Into their innermost shrines have penetrated none but ardent devotees, so that none of their rites have been made public. As revealed for the first time at the big Gahanbar, or national peace congress of the Mazdaznans, these rites are weird enough—strange to the outside world, but taken as a matter of course by the Mazdaznans.

And the strange part of the rites and worship is that the devout worshipers believe their practice will lengthen their years into three or four centuries.

Secret Rites of Cult.

Another thing about the sun folk is that they don't worry. So in the hot weather they manage to keep cool figuratively and physically. They usually look happy and contented when met on the street.

None outside the cult itself knew—up to the holding of the recent Gahanbar or Congress—of the secret rites of the Mazdaznans. These are practiced in the inner circles, so called.

For years the famous "Green Book" of the Mazdaznans was a mystery sealed to the eyes of ordinary mortals. The book was guarded sacredly by the Sun Worshipers. In it are printed the precepts of the cult.

Here are some of them:

You can get cured of anything if you have faith enough long enough.

Sickness, sin and poverty will be eradicated by Mazdaznanism.

The fly you swat may be the incarnated soul of a great-great-great-grandmother.

Be careful, then, how you swat the flies.

Obstinacy Cause for Pain.

Pain is nothing but the result of obstinacy in you. If you are suffering from a toothache, it is because you are "declining to yield to the peaceful operations of intelligence."

Never go under the surgeon's knife or take "herbal medicine."

Deny the "bonds of ancestral relation through sickness, sin or sorrow."

And practice these things: Deep or "conscious" breathing and vegetarianism.

If you can do these things, you may become a Mazdaznan, so the "Green Book" says.

The High Priestess is Mrs. Marie Elizabeth Roth Hilton, wife of Dr. George Hilton, of Lowell.

In the inner worship Hanish, the leader, is His Humbleness, Mrs. Hilton is Spenta Marie—the equivalent of "holy mother."

Their chief New England shrine is the Mazdaznan Temple, in Lowell. This was formerly a barn belonging to Dr. Hilton, but later converted into a "house of worship."

The central figure in the worship is Mrs. Hilton, the High Priestess. She is the mother of two pretty daughters, one of whom, the elder, Miss Ruthken Mariana Hilton, is being educated to follow in her mother's steps as High Priestess. Some day pretty Miss Ruthken—her name before the court changed it was Ruth Mildred Brubaker, daughter of Mrs. Hilton by her first marriage—will be the leader of the Mazdaznans. The other daughter is Miss Constance Cleopatra Hilton.

The majority of the followers of the "Little Master," Otoman Zar Adusht Hanish, are the persons of middle life and evidently of generous means. While a few of the cult are young women of surpassing beauty, yet the advanced philosophic principles of Mazdaznan are so complex and abstract that only those of mature mind are intellectually and spiritually capable of comprehending them. Therefore, there is a dearth of young people in the cult.

TWO NEWLY-WED PAIRS START HONEYMOON 'HIKE'

FORT WAYNE, July 19.—A long hike as a dual honeymoon trip began to-day, when Mr. and Mrs. J. P. Lew Ross and Mr. and Mrs. J. Russell Klein, of this city, will start for Winchester, Va., where they will visit relatives.

Both couples recently were married. Ross and Klien have resigned their positions in order to make the trip. The men will carry a camping outfit weighing 25 pounds. All will wear duck suits and leggings.

Rats Give Sleeping Fisherman Haircut

Well Oiled Head of Angler Proves Excellent Provender for Hungry Island Rodents.

SANTA BARBARA, CAL., July 19. A Santa Barbara fisherman has discovered a new way of getting his hair clipped. He appeared about his usual haunts yesterday with one-half of his head neatly shorn of hair. He says that the mice did it. A well-known fisherman vouches for the tale.

Santa Barbara Island is inhospitable and barren and contains not a drop of fresh water. For this reason fishing parties take a good supply of liquid refreshment.

Usually fishermen sleep on their boats on account of the mice. However, the fisherman in the party of Williams said he would sleep on shore.

This fisherman had earned the sobriquet of "Dude," owing to his habit of oiling his hair. It was this oil that caused the involuntary haircut, for the fishermen say that during the "Dude's" hours of slumber the mice visited him and neatly cut the hair close to the scalp in their relish of the oil.

Japs' 'Amo' Starts Romance at Harvard

Girl Student Teaches Him Language of Nippon and Now They Sail for Tokio Honeymoon.

SAN FRANCISCO, July 19.—They met in the yard at Harvard. He was finishing his course and she was studying the intricacies of the Japanese language.

"Will you teach me Japanese?" asked James Lee Kauffman, and she said "yes."

They studied together day after day. Finally he was graduated to what corresponds to "Amo" in the Latin books. He asked her several times to explain its meaning.

"It means I love," she said, blushing.

"I am sure it must mean I love you," he said, and when she nodded that such might be the case he admitted that such was the case.

So they were married in Lancaster, Pa., and came here.

They sailed for Tokio. He is to take the chair of English law in the Imperial University.

Marries and Steals To Reform a Girl

Divinity Student Admits Taking Money Trusted to Him Because He Loved Woman.

DENVER, July 19.—William Schulz, student of divinity at Concordia Seminary, St. Louis, arrested here on a charge of embezzling $38 from the student body, whose cashier he was, says he married Miss Thelma Gillion and became a defaulter, not only because he loved the girl, but because he desired to assist her in giving up her former way of living.

That Schulz had partly succeeded in his work of reclamation is the belief of all Denver people who have come in contact with the young woman since she and Schulz arrived in this city. They unite in saying that there is no better behaved young woman in Denver than Mrs. Schulz.

Sioux City Finds Policewomen Useful

Superintendent of Police Safety Declares They Have Lessened Trouble With Girls.

SIOUX CITY, IOWA, July 19.—"I want especially to have the policewomen on the force during the summer months," says the Superintendent of Public Safety. "We formerly had plenty of trouble with young girls in dance halls, but since the women came on the force there has been none of this.

"I believe that they are doing fine work and am very well satisfied. The only thing that would cause their release from the force would be the lack of sufficient appropriation to pay their salary. They are necessary to the force in guarding the morals of the women of Sioux City."

Safe Robber Relic Found in Old Wall

Discoverers Believe That Ancient Money Box Was Taken From Stage Coach by Highwaymen.

HAGERSTOWN, MD., July 19.—While repairing the State highway at the top of Conococheague Mountain, near Concord, Ralph Hopple and Elias Snyder, who were tearing down a stone wall, found an express money box, of heavy sheet iron, lined with wood. The lid was partly open and the lock had been sprung with an iron hook found near the box.

It is thought the box was in the old stone wall for more than a century and was placed there by a gang of robbers that infested that section in the days of stage coaches.

ACID THROWN AS JEALOUS WIFE STRIKES RIVAL

House Physician of Kimball House Center of Affray Witnessed by Peachtree Crowd.

Dr. J. Robert Smith, house physician at the Kimball Hotel; Mrs. Smith and Mrs. Ina McNeil, of No. 299 Forrest avenue, a saleswoman at a downtown store, engaged in a struggle in front of the Park-Chambers-Hardwick store on Peachtree street Saturday afternoon at 2 o'clock, when Mrs. Smith found her husband with Mrs. McNeil.

In the melee Mrs. McNeil received a slight cut on her arm, and Mrs. Smith claims also she gave her a black eye. During the trouble a bottle of what is supposed to have been carbolic acid was thrown by one of the participants, but none of them will admit throwing it. Dr. Smith declares he did not see the acid thrown, and Mrs. Smith will not say whether she threw it or not.

Hundreds See Fray.

The triangular affray was witnessed by hundreds of Peachtree street pedestrians, and created considerable excitement. After the bottle of acid had crashed to the pavement and broken, Dr. Smith hustled his wife around the corner, while Mrs. McNeil ran into the store and hurried to the second floor.

Mrs. Smith admits attacking Mrs. McNeil. She says she has several times asked her to keep away from Dr. Smith, and declares she became infuriated when she saw her husband meet Mrs. McNeil downtown to-day.

Says She Trailed Smith.

"Dr. Smith has been running around with Mrs. McNeil for more than a year now," said Mrs. Smith. "We have been separated for several years, but of late the doctor has asked me to return to him. He has offered to buy me an automobile if I would come back, but I told him I would have to test him. I asked him to keep away from Mrs. McNeil, and I've also asked Mrs. McNeil to keep away from Robert.

"I heard several weeks ago that he was going around with her again, and this morning I came to Atlanta from my home in Douglas. I trailed Dr. Smith to-day when he left the Kimball House, and I saw him meet the woman on Edgewood avenue. I followed them until they got in front of the store on Peachtree street, and then I got so mad that I stopped them.

"I admit I hit Mrs. McNeil, and I would do it again. I just got so mad that I walked up and struck her in the face. I gave her a black eye and scratched her on the arm, but she didn't hurt me. I don't know anything about the acid. Dr. Smith did not do anything while we were fighting, but acted like he wanted to get away. After the bottle was thrown, he took me out of the place."

Girl Shoots Herself When She Is Spanked

Mother Punishes Her for Spending Afternoons With Boys—She Fires Bullet Into Breast.

NEW YORK, July 19.—When the mother of 15-year-old Mary DeMartino spanked her a week ago for spending the afternoons with young men on the roof of their home, No. 337 East Forty-seventh street, the girl threatened to shoot herself.

Mrs. DeMartino caught her on the roof again yesterday, and after Mary had been chastised, she fired a bullet into her breast, penetrating one of her lungs. She was taken to Flower Hospital, and last night was in a critical condition.

Couldn't Die Until He Moved Friend's Body

Pioneer Refuses to Allow Companion's Remains to Rest in Old Deserted Cemetery.

DUFUR, OREG., July 19.—"No, he was just my friend."

This was the answer given by H. Koehler, of Portland, when asked if William Holman, whose body he had gone to the trouble and expense of moving from one cemetery to another, was a relative.

Many, many years ago, when there was but a small handful of settlers in the Fifteen-Mile Valley, a location for a cemetery was selected on a hill overlooking the valley.

A few days ago Kohler, now a gray-haired man, came to look after the last resting place of his friend Holman. He left here soon after Holman's death 35 years ago.

"We were good friends—very good friends," he said. "I could not die happy if I knew he would be left out there in that old cemetery with no one left to care for his grave. I had intended to look after this long ago, but circumstances have prevented, and now I am growing old and I must do this one kind act for my friend. We were very, very good friends."

Automobile Driver Kills Deer With Car

Horn Frightens Animal But He Afterwards Turns to Fight and Pierces Tire With Horns.

UKIAH, CAL., July 19.—W. C. Jones, of Los Angeles, ran down a big deer with his auto near Largo yesterday when it jumped over the fence in front of the machine. Jones opened his throttle and turned loose the horn. The noise frightened the animal, and, after a half mile chase, it turned to give battle. The deer made one vicious lunge forward, its horn piercing the front tire, the impact breaking its neck. Jones loaded his prize into the machine.

FORMER LIFE CONVICT WILL BE FACTORY OWNER

PANA, ILL., July 19.—Noah Foster returned to Pana after serving eighteen years in the Chester penitentiary.

Foster was sentenced for life for the murder of Arthur Binion, but was pardoned on good behavior.

An inventor, he obtained money and departed for Philadelphia to look over machinery, preparatory to starting a factory at Pana. He is 40 years old.

MOTOR RACES
Tuesday, July 22d
8:15 P. M.

BIJOU THIS WEEK
The biggest success in Musical comedy,
"GOOD MORNING JUDGE"
A musical cocktail with Pearl Bros. & Burns.
The latest song hits.
Brilliant costumes.
Great scenic effects.
Others have been good—this one will be the kingpin of 'em all.
Matinees daily. Night shows, 7:30 and 9.

OPEN AIR CONCERTS
GRANT PARK AND PIEDMONT PARK
Fifth Regiment Band---Sunday 3:30 P. M.

CRAWFORD HEIRS EXPECT SEARCH FOR BARBER TO BARE PRE-NUPTIAL PLOT

Relatives Think That Lump Will Tell Woman Held on Poison Charge Planned to Wed Him on Her Husband's Death.

If the tireless search which is being directed by Atlanta lawyers discovers in New York a man named Fred Lump, the prosecution in the case against Mrs. Mary Belle Crawford, who is charged with poisoning her husband, Joshua B. Crawford, thinks a pre-nuptial plot against Crawford can be proved.

The alleged plot was between Mrs. Crawford, then Mrs. Savage, and Lump. She would marry the wealthy Crawford, obtain his money, and then marry Lump, say her accusers.

Lump is a barber by trade and a Bohemian by nativity. He is supposed to be in New York, and in that city detectives in the employ of the prosecution have been at work for several days. Every message that comes from them, however, is one of failure.

Colonel James Makes Charge.

The charge of a plot first was made by Col. J. S. James, who is attorney for the contesting Crawford heirs, who ordered the arrest of Lump. Colonel James said that Lump admitted his being in Atlanta at the time of Crawford's death, and that other testimony valuable to the prosecution was given by him in deposition several weeks ago. But present search for the Bohemian barber has proved fruitless.

Colonel James points to Mrs. E. C. Bursener as one of the witnesses of the prosecution to substantiate the murder plot charge. Mrs. Bursener, it is claimed, will testify that she frequently heard Mrs. Crawford say that she would marry Crawford, get his money, and later run away with Lump. The prosecution will seek to prove also by Mrs. Gertrude A. Painter, it is said, that there was a definite agreement to this plan existent between Mrs. Crawford and Lump.

The forces that are trying to saddle Mrs. Crawford with the murder charge are scoring heavily in the closely-allied civil suit. Heirs of Joshua B. Crawford, trying to break the will by which the widow received the bulk of the estate, charging undue influence, have produced a number of witnesses to swear to an antagonism between Crawford and Mrs. Mary B. Crawford.

One of the witnesses was Mrs. L. C. Dillingsley, who testified that Joshua B. Crawford said, time and again, that he would not marry the woman. This statement was elicited in the attempt to prove that Crawford was not rational, and probably was intoxicated, when he married Mrs. Crawford.

Drunkenness Is Charged.

Mrs. Dillingsley, who said she lived in the Crawford home on West Peachtree street before Joshua Crawford's death, told of instances of alleged cruelty on Mrs Crawford's part, directed particularly toward a Miss Scott. Mrs. Sallie Alexander, an old woman of Henry County, was another witness by whom it was sought to prove habitual drunkenness on Crawford's part.

Mrs. Crawford, released from the Tower on bail of $6,250, has remained in the seclusion of her home on West Peachtree street all week, steadfastly quiet and refusing all statements in the face of the accusations against her. She has said nothing regarding the case, except a simple denial of the charges.

Reporters seeing her were treated courteously and quietly, and Mrs. Crawford seemed not averse to talk to them freely. But in most of the talk the subject of the murder charge and the plot charge in which Lump's name appears was carefully skirted.

Mrs. Crawford is a large woman, of dignified appearance. Not one moment since her arrest Saturday night has her composure broken, even slightly. In the Tower she received the few persons who called on her, and during the visit did not exhibit a sign of perturbation.

Calls Charge "Awful Thing."

To reporters and to all her visitors, when she mentioned at all the subject of the murder charge, she referred to it as "this awful thing."

Mrs. Crawford finds staunch friends in her children and grandchildren, who visited her at the Tower, and were with her almost all the few hours she spent in jail, bringing her flowers, a savory meal, and other tokens of their love.

Mrs. Crawford's children are bitter in their speech against the nephews and neices of Joshua B. Crawford, who, they say, are persecuting their mother with extreme cruelty. Mrs. Crawford herself accused her enemies of cruelty and lack of feeling.

Mrs. Crawford met Joshua B. Crawford when she was in charge of a winter hotel in St. Augustine, wither Crawford went in search of health. It was there she met him, and there that she married him. At his death, there was a settlement of his estate, Mrs. Crawford taking hold of the affairs with a capable hand.

An agreement was signed, and the affairs of Joshua B. Crawford, deceased, seemed amicably settled. Then the litigation was sprung. In the first bill of complaint the heirs who contested the will charged Mrs. Crawford with poisoning her husband, and of exerting undue influence to procure a will in her favor. But it was not until three years later, two weeks ago, that an examination of the remains of Joshua B. Crawford to ascertain traces of poison was ordered. Upon the examination came the verdict of the physician that traces of poison were vident, and Mrs. Crawford was arrested.

With preliminary hearing waived, Mrs. Crawford's case is flatly up to the grand jury, which, without definite date of meeting, awaits the call of the Solicitor General. The body probably will be assembled next week.

MRS. MARY BELLE CRAWFORD, held on poison charge in famous will case mystery, with her grandchild, Viola Belle Bennett.



RENO SINGS ITS SWAN SONG AS DIVORCE MECCA

Grand Rush of Colonists to Take Advantage of the Old Law Comes to an End.

RENO, July 19.—With such songs as "Meet a Friend From Your Home Town' and "At the Devil's Ball," sung by feminine entertainers from Metropolitan music halls, accompanied by high-class orchestras, the divorce colony celebrated the past week the beginning of the end of the Nevada quick divorce.

On the stroke of the midnight hour on Monday the curtain dropped upon one scene in Reno's notable divorce colony performance which has commanded the attention of the world for so long—that of the almost daily appearance of new faces upon the streets, as men and women, from plain country folk to elaborately gowned and bejeweled society beauties, arrived to begin their required six months' residence in the State and county, preparatory to the prospective divorce action.

Law Halts Colonists.

No more will incoming trains deposit these colonists and carloads of trunks, for the familiar song, "I'm on My Way to Reno," has been shelved by the action of the last Legislature, when it dealt the knock-out blow in its ultimatum that no divorce proceeding shall be instituted in the State of Nevada under the existing six-month residence law after December 21 next, thereby limiting the time in which newcomers could begin such residence period to Monday last.

Previous to July, 1909, the presence here for divorce of but an occasional person of prominence merely commanded attention to that individual, but it led to a method of publicity by an attorney which started the ball rolling, and it has never stopped rolling. Its greatest momentum is being witnessed now.

All Houses Are Thronged.

During the past month, and especially the week ending on Monday, the throng of newcomers has experienced great difficulty in securing such apartments as they might desire. All the hotels are crowded, as are the desirable rooming houses. Available cottages are almost as scarce as the proverbial hen's teeth. In many cottages from four to six divorcees are living.

Some private boarding houses are housing as many as ten of the fair sex, and men. There are now scores of so-called "divorcees' nests" here. Every train the past fortnight has unloaded new arrivals, the preponderance of men and very young women, seemingly well to do and fashionable being noticeable. The proportion of men to women increased largely. Baby carriages and dogs played conspicuous parts.

Fortune in Gold Nuggets Awaits Heir

Wealth Will Revert to State of Kansas Unless Kin of Old Woman Appear.

HUTCHINSON, July 19.—There is a bag of gold nuggets and gold dust awaiting heirs that may go to the State of Kansas. These nuggets and the gold dust, along with some money and other personal property to the value of $10,000, are in the hands of former Sheriff G. M. Duckworth, administrator of the estate of Mrs. Ana M. Bernhert, who died a few days ago in Davenport, Iowa.

Some years ago when Mrs. Bernhert, who lived alone, was found to be of unsound mind, Dr. Duckworth was named as her guardian and she was taken to an asylum for treatment. In searching the house he found scattering personal property. It was found that much of it was gold nuggets and dust, saved, evidently, from some former mining experience, and hoarded away.

Baby Sips Hat Bleach; Dies from Poisoning

Mother, Bedridden from Appendicitis, Is Unable to Stop Child from Drinking Acid.

NEW YORK, July 19.—As a result of drinking a mixture of lye and oxalic acid, used by her father to clean an old straw hat, Dorothy E. Smith, 20 months old, died yesterday afternoon in St. Mary's Hospital, Jamaica. Her father is Leo Smith, of No. 47 Brooklyn avenue, Jamaica, an employee of the Long Island Railroad.

The child's mother is recovering from an operation for appendicitis. She and the baby were alone in the house yesterday when the child drank the mixture. She heard the baby's screams, but could not leave her bed, so she screamed, too, and neighbors who responded called a doctor.

SOT IS SENTENCED TO BATHE AND GO TO CHURCH

FORT SMITH, ARK., July 19.—To attend church each Sunday for three months and to bathe his children once a week was the novel sentence imposed on John Norris in the Police Court by Mayor Reed.

Norris pleaded guilty to intoxication. It was his second appearance in court within two months.

The terms of his sentence, if not complied with, will result in him serving 109 days in the workhouse.

Attending Funerals Hobby of Old Squaw

"Glass Eye," Noted for Lamentations at Obsequies, at Last Principal at Mortuary Ceremony.

KLAMATH FALLS, OREG., July 19.—"Glass Eye" is dead. She was an aged Indian woman, well known here since the settlment of this section. It was one of her hobbies to attend every funeral that she could, and on these occasions she posed as chief mourner by her excessive lamentations.

Her name has been forgotten by the whites, who only know her by the nickname, which is said to have been given her when young, because of the brightness of her eyes and not because of any abnormality in them.

She was about 75 years old, and is reported to have been the sister of "White Cindy," another noted aborigine.

Boy Finds $35,500; Hides it from Police

Advertises That He Picked up Money and Declares He Will Return it to Owner.

NORTH ADAMS, MASS., July 19.—Brayton Gardner, 18 years old, who announced he had found $35,500 in a leather bag on the tracks of the Boston and Maine Railroad, to-night refused to tell the police where he put the money.

"I have hidden it in a safe place," said he, "and if someone claims it I will produce it immediately."

Gardner walked into the office of a local newspaper and inserted an advertisement reading:

"Found, $35,500. Owner can have money by identifying it and satisfying Brayton Gardner."

Stolen Jewels Are Found Buried in Park

Last of $100,000 Loot Stolen by Employee of Firm Recovered After Confession.

NEW YORK, July 19.—The final confession of young William Beck, who stole $100,000 worth of jewelry from his employers, Udall & Ballou, was obtained yesterday. The last $2,800 of the loot was found by detectives. It was buried in Central Park.

Beck had insisted until yesterday that he had told all. But Inspector Faurot finally got him to reveal the hiding place. The police were told to enter the park at 110th street and Eighth avenue and count eighteen stone blocks in the wall to a spot where a small bush grew. Buried 6 inches they found nine diamond rings and a pair of cuff buttons.

Indian Girl Seeks Office in Oklahoma

Educated Cherokee Business Woman Would Be State Commissioner of Charities and Corrections.

VINITA, OKLA., July 19.—Announcement by Miss Kate Barnard, State Commissioner of Charities and Corrections, that she will not be a candidate for re-election, brings into the race for the Democratic nomination a young Cherokee woman, Miss Pearl Holderman, of Northern Craig County, whose ability as an educated business woman has given her a wide acquaintance in Eastern Oklahoma.

Miss Holderman has large business responsibilities, and her experience and ability have made her more than a match for most men. Because of her father's impaired health she manages his cattle ranch, directing every detail, including the care of a herd of blooded cattle. This young Cherokee woman owns a thousand acres of land in her own name, all of which is in a high state of cultivation.

Old Age Attributed To Her False Teeth

Woman, Age 99, Declares She Has Used Set 59 Years—Always Chews Well.

WILKESBARRE, PA., July 19.—At the age of 99, Mrs. Levina Derr, of Hudson, declares that her long life is due solely to the fact that she bought a set of good store teeth fifty years ago.

Mrs. Derr is still active. Five generations of her family are living, and she declares she is as young as any of them.

"I was blessed with good teeth," she said, "and I always made it a point to chew my food well. A good stomach is the foundation of good health, and the stomach can not be good unless the teeth are good."

Congress to Lose Costly Stationery

Government Printer Is Ordered to Stop Use of Costly Material for Lawmakers.

WASHINGTON, July 19.—Members of Congress will draw no more costly embossed stationery at the expense of the Government. Hereafter they will get along with plain, every-day printed letterheads and envelopes.

The Joint Committee on Printing discovered that the Government Printing Office last year turned out 11,000,000 embossed pieces of stationery at an extra cost of $30,000. An order has been issued to the Government Printer to stop this extravagance.

On the Senate side of Congress this economy reform is resented, but it goes just the same. If Senators want stationery de luxe they must foot the bills out of their private purse.

INDIANS, 102 AND 97, WILL VISIT FAIR DIRECTORS

MONTROSE, COLO., July 19.—The board of directors of the Western Slope Fair Association decided to bring 50 Ute Indians from the reservation in Utah to Montrose during the fair in September. The Indians will include Chief McCook, 97, and his sister, Chippeta, 102, who is the widow of Chief Ouray.

PORCELAIN—NO GOLD
CROWN AND BRIDGE WORK OUR SPECIALTY.



Whalebone; Best Set.
$3.00
No More, No Less.

GOLD CROWN (22-K)..... $3.00
BRIDGE WORK, PER TOOTH 3.00
SILVER FILLINGS ..... .25
GOLD FILINGS ..... .50
CLEANING TEETH ..... .50
TWENTY-YEAR GUARANTEE.

Eastern Painless Dentists
38½ Peachtree Street

Jacobs' Pharmacy

With every Cash Purchase you receive a Coupon equal to amount of purchase. For $25.00 worth of coupons you receive a $25.00 Symphony Talking Machine FREE. The Symphony is Equal to Any $25.00 Talking Machine on the market, and you get it FREE. Coupons are given at All of our stores with All Cash Purchases.

Specials Monday
At All Our Stores

$1.00 Ivoryoid Comb..... 50c
7-inch length, all coarse teeth; extra heavy, handsome grade.

35c Chamois Nail Buffer..... 19c
4½-inch size, ebony and rosewood backs, changeable chamois.

25c Velota Face Powder..... 10c

½ gal. Armour's Grape Juice..... 75c

Blanco de Paris, 2 sizes..... 15c, 25c
Perfect cleanser for white canvas and buckskin shoes and other leathers, harness, etc.

Kleinert's Waterproof Baby Pants..... 25c
Kleinert's rubber, guaranteed waterproof and acidproof; comfortable for baby, a great labor-saver for mother.

50c Alcohol Stoves..... 39c
For automobile trips, outings, vacations, etc.; a fire at a moment's notice, a convenience that is almost indispensable. Improved French model, solid stand, cannot upset; cover to extinguish flame instantly and prevent evaporation of alcohol. Absolutely safe; economical.

Special Sale of Manicure Scissors..... 39c
Special assortment of 50c, 60c, 75c and $1.00 values; curved, needle points mostly. *Extra Special at* 39c.

$3.00 Rundel Automatic Stropper..... 98c
Will put a smooth, keen edge on any safety razor blade in five seconds; one set of safety blades will last many years, and you will have a keen, sharp, perfect edge for every shave. Rundel Automatic Stropper, 3 blade holders and a 22-inch genuine Horsehide $1.00 Strop, complete—*Special* 98c.

Do You Realize What a Keen Pleasure it is to Have a Kodak on Your Vacation?



Jacobs' Pharmacy Agents for Eastman Kodak Co.

Complete Stock At our Main Store

Eastman Kodaks, Brownies, Premos and Graflex Cameras; Photographic Supplies; Developing, Printing, Enlarging.

FREE Developing of Roll Films, Packs and Plates

"Kodak" on Your Vacation. Mail Your Films to Us.

THE finished pictures mailed you by parcel post in safety envelope. No advance payment required. If you have no account with us, notice will be sent you of the number of successful prints and cost of finishing, when remittance can be forwarded. Send your films to Jacobs' Pharmacy; we guarantee you prompt service, finest execution and lowest charges.

Always Something Cool and Delicious At Jacobs' Fountains.

WE believe that what we serve is a little better, and that we are a little more particular both in the serving and in the sanitary conditions of our fountains and kitchens. Hundreds agree with us and come to Jacobs' Fountains in preference to all others.

Our Fountain Specials are prepared by a fine chef. Monday Specials at the Main Store and 23 Whitehall Street.

Cantaloupe Sundae 15c

A treat one never tires of. Iced cantaloupe filled with ice cream, fruits, whipped cream and cherries.

Eleanor Mint 10c
Iced Fruit Glace, 10c

Fine and Dandy

A Malted Milk free from that cloying sweetness peculiar to so many brands, but delightfully absent from this. No after taste either in

BORDEN'S Malted Milk
IN THE SQUARE PACKAGE

a combination of rich, creamy milk and the strngthening extracts of wheat and barley malt in such proportions as to produce that snappy, nutty flavor which is utterly indescribable.

You're missing a good thing if you don't try it at the fountain and at home. 50c size, 39c; $1.00 size, 78c; Hospital size, $3.28; 10 lbs., $4.38; 25 lbs., $9.38.

Jacobs' Malt Extract
Most Refreshing Summer Tonic

Zest to the Appetite, Stimulates Digestion, and Strengthens the System



A tonic, nourishing food and refreshing beverage which immediately strengthens and builds up the nervous, run-down or convalescing system. Free from stimulating effect of most malts and perfectly safe for frail women and children. Contains, from analysis, more diastase and nutritive property than other malt extracts, hence quicker results.

Creates appetite and aids digestion. Convalescents improve rapidly with it. For dyspeptic troubles it gives immediate relief without dieting, eliminates gas and fermentation and supplies the gastric juices for proper digestion. Jacobs' Malt Extract is unexcelled for nursing mothers as it supplies lactic juice, increases the flow of milk and nourishes both mother and child. A splendid summer tonic and strengthener for anyone in a run-down condition. Bottle 15c; doz. $1.50; cask of ten doz., $12.50.

Jacobs' Pharmacy

Main Store and Laboratory 6 and 8 Marietta Street

23 Whitehall Street
102 Whitehall Street
70 W. Mitchell Street
544 Peachtree Street
245 Houston Street
216 Lee St., West End
266 Peters Street
152 Decatur Street
423 Marietta Street

Marietta and Forsyth Streets, Under Bijou Theater.

Women Wear Bath Dresses Down Town

Startle Natives by Appearing In Ice Cream Parlor in Their Beach Attire.

WHEELING, W. VA., July 19.—Two buxon matrons and a miss about 19 years old created a sensation about dusk by walking through the streets of Warwood, north of this city, in bathing costumes. Unabashed by the attention they attracted, they entered an ice cream parlor, where they ordered ices, and after eating them walked to their homes.

The matter was brought to the attention of Town Marshal E. L. Pool, who immediately issued a warning that women appearing hereafter in such scant attire would subject themselves to arrest.

TON OF SILKWORMS BUMPED.
Special Cable to The American.

PARIS, July 19.—Eight sacks containing nearly a ton of silkworms were thrown out on the track a few days ago at Vintinille by thieves who broke into a car of a freight train. The silkworms were recovered.

A Message of Good Cheer

To those who suffer from distress after every meal, such as Flatulency, Heartburn, Nausea, Indigestion, Cramps and Constipation, it is cheering to know that

HOSTETTER'S STOMACH BITTERS

has helped thousands back to good health during the past 60 years. We urge you to try a bottle also.

Naturalist Editor Has Forest Sanctum

Sets His Type In Shade of Hemlock and Lives in Wigwam all Winter.

WESTFIELD, MASS., July 19.—A unique editorial and printing plant is that known as "Seneca Wigwam, The Press in the Forest," located in the heart of the woods about three miles west of this place.

The sanctum is a typical Indian tepee, where the editor, Joseph C. Duport, an out-of-door enthusiast, prints, illustrates and publishes an original magazine called the Woronoco Valley Calumet.

In summer the editor sets his type in the shade of a hemlock, and in the winter or during inclement weather his work is done in the wigwam, which contains an up-to-date twentieth century printing press and equipment.

Policeman's Watch Stops Death Bullet

Hospital Steward Thinks Patrolman Burglar and Fires Six Shots at His Heart.

OAKLAND, CAL., July 19.—A watch in his vest pocket stopped a bullet which otherwise probably would have pierced the heart of Patrolman O'Hara last night. The shot was one of six fired by Roscoe Gray, steward of the Oakland College of Medicine, under the impression that O'Hara was a burglar. The other shots did not hit O'Hara. Gray nearly collapsed when he learned his mistake.

O'Hara was on his rounds when he noticed a door in the college building open. Trying to close it, he set off a burglar alarm and Gray opened fire in the dark.

Silver Wire Travels Through Two Arms

Metal Closes Wound on Left Wrist and Works Way to the Right Finger.

CHICO, CAL., July 19.—James Dupen, a Chico merchant, to-day submitted to an operation, in which a piece of silver wire, used in closing a wound on the left wrist in 1897, was extracted from the index finger of the right hand. The wire, which is one-half inch long, passed up one arm, across the chest and worked down the opposite arm, emerging at the finger.

Bee Sting on Neck Fatal to Farmer

Dies from Paralysis of Heart Fifteen Minutes After Insect Poison Enters System.

BRISTOL, PA., July 19.—John Pickering, a farmer of Woodbine, while engaged in his customary duties about the farm Saturday, was stung on the neck by a large bee and within fifteen minutes he was dead.

Dr. Heritage, of Langhorne, was summoned, but did not arrive in time to render aid. The doctor says death was the result of paralysis of the heart, caused by the bee sting.

Stop That Whooping Cough
WITH THE McFAUL
Whooping Cough Powders

Instant Relief *In Use Over 30 Years*

For young babies, children or adults. Contains no dangerous or habit-forming drugs. When given to children under two years of age it is almost a specific, rendering the disease so mild that the whoop is not heard.

Prepared by a physician for physicians and physicians prescribe and recommend it.

By Mail 25 Cents, or at Druggists.

The McFaul Medicine Company

431 Marietta Street Atlanta, Georgia

FARMERS' UNION HOPE OF SOUTH, SAY ORGANIZERS IN GREAT GEORGIA CAMPAIGN

Charles S. Barrett and L. M. Rhodes, of Tennessee, Sweep Through the State With a Message to Planters to Check Enormous Crop Waste.

L. M. Rhodes, president of the Tennessee division and chairman of the national board of directors of the Farmers' Union, has just finished a flying trip through Georgia in company of Charles S. Barrett, national president of the Farmers' Union, and J. J. Brown, former Commissioner of Agriculture of Georgia. The following message to the farmers as delivered by Mr. Rhodes abounds in such truth and fact not generally known:

"The marvelous grandeur of the world's progress astounds and amazes us, yet the wonderful story would never have been written had it not been for the ever-faithful farmer.

"Agriculture is basic. Upon it rests cities, commerce and civilization. The people of the earth consume 60,000,000 tons of food annually. Five hundred and eighty-two million tons of it come from the farm. Human beings are clothed in the products of the farm from the time they are born until they embark for eternity. Yet ever since Grandfather Adam made the mistake that caused him to lose the family estate the farmer has been a failure in business.

Farmer Behind in Business.

"In business development of the United States in the last century the farmer has fallen behind. In the procession of modern business methods he has followed where he should have led.

"When we became a nation the farmer owned 90 per cent of the wealth. In 1850 our national wealth was $7,000,000,000 and the farmer owned $4,000,000,000, or four-sevenths.

"In 1913 our national wealth is estimated at $131,000,000,000, and the farmer owns $26,000,000,000. Our farm property is valued at nearly $40,000,000,000, but $14,000,000,000 is owned by other classes than farmers.

"The above figures show that farmers are not holding their own, for if they had kept pace with other vocations since 1850 they would now own $75,000,000,000 worth of wealth instead of $26,000,000,000. Their lack of business methods and failure to match conditions have cost them $49,000,000,000. This would buy all the farm property in the United States and have enough left to buy a half interest in all the railroads.

"In a score of years the farmers of this country have produced $135,000,000,000 worth of farm products, or enough to buy all the property in the United States. Yet this wonderful amount of wealth has not gone to the farmers. We have 10,000 men in this country who own an average of $10,000,000 each. And their combined wealth is $100,000,000,000. The other 99,990,000 people own $31,000,000,000. Of our 100,000,000, 60,000,000 are homeless.

"Twelve men control one-third of our wealth, and one man controls nearly one-tenth of the wealth of this the richest country in the world. At the rate we are going capital will own practically all our wealth in another generation.

"Sixty-three land companies and rich individuals own an area equal to Tennessee, Mississippi, Alabama and North and South Carolina.

"Liberty can not long exist in a country where the tendency is to confine the wealth to a few hands, for he who controls a nation's money controls its people.

Union Is Educational.

"Knowing that our liberty was bought with holy blood and sacred tears, and seeing that we must organize and change our present methods or surrender, we organized the Farmers' Educational and Co-Operative Union of America. Believing that a lack of practical knowledge is man's greatest enemy, we placed 'education' as the first word in our name. And knowing that a people are never strong when they are wrong, we selected as our motto: 'Equity, Justice and the Golden Rule.' Our organization has steadily grown, until now it reaches from coast to coast, and north, south, east and west are terms of direction to indicate its magnitude. In one decade it has grown until it is winged by Canada and Mexico, backgrounded by the Atlantic and footlighted by the Pacific.

"The 12,000,000 farmers of this country are laboring under an indebtedness of $6,000,000,000. On this amount, counting commissions and renewal charges, they are paying an annual interest of 8 1-2 per cent, or $510,000,000, while the business men and manufacturers pay an average of 5 per cent interest, or $300,000,000, on $6,000,000,000. This $210,000,000 excess interest paid by the farmers would pay off our farm indebtedness in 28 years. Co-operative efforts and rural credits would right these wrongs. So, let us continue to discourage this present system until it has passed into history and is only remembered in the misty back yonder.

"Distribution being one of our greatest problems, our second declaration of purposes is to assist our members in buying and selling. The Federal Government has spent $100,000,000 in the last ten years, teaching us how to produce, and not a cent to teach us how to market.

"The real reason of the high cost of living is not because the farmer produces an inadequate amount of products or gets too much for what he grows, but it is that there are too many toll gates between the field of production and the table of consumption.

"As long as we continue our present methods we will build up the towns and cities at the expense of the rural districts. The consuming public pays $13,000,000,000 for what the farmer parts with for $6,000,000,000. The farmer gets 44 cents and the distributor gets 56 cents of each dollar. If there is a practical workable way to stop this plundering of the producing and consuming masses, and do away with this stupendous waste, it should be done. Surely no one would oppose the change, except those who think the jeweled hand of greed should be licensed to pick the threadbare pockets of those who toil.

Expense Is Unavoidable.

"We all agree that there is an unavoidable expense in the distribution of farm products. But let us make what seems to us a reasonable division of the $13,000,000,000 consumers other than farmers pay for farm products each year.

Give the wholesaler and jobber $1,000,000,000, the transportation companies $1,000,000,000, the retailer $1,500,000,000; then throw in $500,000,000 for all possible misallowance, and we have $9,000,000,000, which is $3,000,000,000 more than the farmer gets. This amount falls into the waste basket of speculation.

"If it were divided between the producer and consumer it would clothe the naked, feed the hungry and educate the illiterate, instead of breeding millionaires, paupers, anarchists and suicides. If the Farmers' Union fills its mission, it will not be long until a less portion of the laborers' toll will be turned in at the toll gate of the palace and a great portion will find its way through the door of the cottage, and help to lift the humble tenement to the comfort, dignity and luxury of a home.

"Within the next decade the farmers of this country will produce enough to load 250,000,000 freight cars, and its value will approximate $100,000,000,000. If property handled this should double the farmer's wealth. But producing is not all of farming. We cannot prosper unless we can control prices; we cannot control prices unless we co-operate; we cannot co-operate unless we organize. The farmer must keep pace with the organized industries of the age, or verily he will have his reward."

Mr. Rhodes then spoke in detail of the work the Farmers' Union had done, its aims, its objects, its hopes, and the effect was so marked that there were responses on every hand by farmers who heard him, and the beginning of the 75,000 membership in Georgia was inaugurated, and the culmination will be a certainty if President Barrett and Mr. Rhodes put in a few weeks of organization.

THIS DRESS WAS TOO MUCH FOR PRIM RICHMOND.



THIS Picture shows Miss Flossie Brown in the split skirt which caused so much excitement in Richmond, Va., that the young lady was arrested, fined $25 and given twenty-four hours in which to leave town. The idea of the slit skirt did not appeal at all to the Virginians, but it has not been received with so much disfavor elsewhere, for Miss Brown, or Blossom Browning, as she prefers to be called, has been invited to wear it in Pittsburg and Baltimore.

Quarrel at License Desk Halts Wedding

Prospective Bride Objected to Way Her Fiance Spelled Name and Ceremony Was Called Off.

SAN BERNARDINO, CAL., July 19. A near-wedding was spoiled to-day when the bride-to-be and the bridegroom-to-be quarreled over the spelling of the latter's name. C. W. Clane, of Los Angeles, aged 44, and wearing diamonds as large as hickory nuts, accompanied by a woman about 35 years old, applied for a license.

He started to fill out the blank. "Spell it right, please; spell it Cline," whispered the woman, but Clane just kept on writing.

Again his prospective bride, speaking right out loud, said he was spelling his name wrongly. But still Clane paid no attention. Then, in tones of downright anger, she exclaimed, "You spell your name properly or there will be no wedding."

"Very well," answered the man, and he crumpled up the application blank and they left the office.

NATION FINALLY REFUSES BURR'S PENSION PLEA

United States Decides After 79 Years Just to File Request in National Museum.

By JONATHAN WINFIELD.

WASHINGTON, July 19.—After some delay—79 years, to be more or less exact—the United States Government has decided on a final action on Aaron Burr's application for a pension. The Government proposes to put the application in the National Museum. This is a patriotic and quite inexpensive method of disposing of a formal application for money.

Exhibited in a glass inclosed case in the museum, the papers may rest peacefully and indefinitely, telling future generations that in his last days Burr was considerably "hard-up." This is a fact not generally known. But if future generations happen to be observant they may notice that the papers show Uncle Sam to be a bit tardy in matters of pensions.

Papers Valuable Historically.

Historically, the papers are very valuable. They contain a letter written by George Washington to Aaron Burr, which even to-day—about 135 years after the letter was penned—is in a state of perfect preservation. Any student of values of historical relics can tell how much such a thing is worth. Officials at the National Museum declare the letter to be "invaluable."

The paper is a bit yellow but it is intact. The ink is a trifle faded, but can be read without difficulty even without the aid of glasses. And, furthermore, the letter reveals a bit of Washington's character more clearly than a volume of history. The missive shows how the general treated with his officers. Burr had written to Washington requesting leave of absence from military duty on account of ill health and suggesting that while off duty his pay may be discontinued.

Here is George Washington's reply to Burr:

Headquarters,
Frederick, 26th Oct., 1778.

"Dear Sir:

"I have your favor of the 24th. You, in my opinion, carry your ideas of delicacy too far when you propose to drop your pay while the recovery of your health necessarily requires your absence from the service. It is not customary, and it would be unjust. You therefore have leave to retire until your health is so far re-established as to enable you to do your duty.

"Be pleased to give the Colonel notice of this, that he may know where to call upon you should any unforeseen exigency require it.

"I am, dear sir,
"Your mo. obt. servt.,
"GEO. WASHINGTON.

"Lt. Col. Burr."

Burr's Final Appeal.

George Washington's letter is regarded as the most valuable paper among the sheaf composing Burr's application, but the application itself, Burr's formal appeal for a pension, has much historical worth because it is Burr's own record of his military service, written in 1834, just two years before his death, at the age of 80 years, in Port Richmond, Staten Island, N. Y. The papers contain no mention of Burr's famous duel with Alexander Hamilton, in which Hamilton was mortally wounded.

Burr even failed to mention in the papers that he had been Vice President of the United States, and reference to the fact that he was arrested and tried for treason for attempting to form a republic west of the Mississippi is also omitted. In the application it is recited, however, that Burr was unable to appear in court to swear to the facts by reason of "bodily infirmity."

CONVICTS OFFERED PARDON IF THEY WILL PICK BERRIES

GEORGETOWN, DEL., July 19.—Full and complete pardons await even the prisoners in Sussex County if they will pick strawberries or work on the farms.

The scarcity of labor has become a serious problem to the farmers this year, and so serious has the question become that many of them have notified committing magistrates that they will pay all fines for intoxicated and disorderly persons if it can be arranged that these people pick berries.

CHANGS, ON WAY HOME, CLING TO YANKEE FRILLS

Wife and Children of Chinese Minister Sail Derssed in Latest American Fashions.

SAN FRANCISCO, July 19.—After more than three years in Washington with her husband, Minister Chang, Mme. Chang is returning to the Orient. She is accompanied by two daughters, a son, Henry K. Chang; a little daughter-in-law and a tiny grandchild. During her residence in America Mme. Chang has changed her ideas about many things, and about others she maintains the old Chinese beliefs.

The two young daughters, Miss Alice and Miss Lillie Chang, have been attending school in Washington for two years, and with the progress of their education have abandoned their picturesque nature clothes for American garb.

Whether they will adopt the clothes of their native country on their return remains to be seen. Miss Alice Chang, who spoke for the party at the St. Francis before they sailed on the Manchuria, said:

"It all depends on what is in fashion in China.

Favor American Fashions.

"If we find American clothes fashionable out there, we shall wear them. We adopted them when we entered Gunnison Hall, our Washington school. These are more convenient when traveling," she added, pointing to a pale blue silk crepe costume with the latest frills and furbelows. "When we wear our other clothes, people stare so, and sometimes they laugh. They aren't used to them in Washington."

The question of recent changes in China is of especial interest to Mme. Chang and her daughters.

The idea that women may vote in China and that the door of opportunity is opening for them daily there has caused the Chinese women to be thoughtful.

"I don't know about this voting," said Mme. Chang, through her daughter. "I don't believe very much in it."

"Only for some women," broke in one daughter.

Education Qualification.

"I would make an educational qualification," said Miss Lillie. "Not every woman ought to vote."

"Home is the place for women," said Mme. Chang, true to her country's traditions and centuries of training. "A woman ought to do housekeeping, to stay at home and to have children."

Mme. Chang and the daughters are opposed to the Western idea of a woman earning her own living. They believe she should want to stay at home to be cared for, even if she has to do without some of the extras which her own money can secure.

"Women in China probably never will reach that stage," said Mme. Chang. "There will be fewer opportunities for them to enter professional and business fields."

College is a goal which is being aspired to by the two daughters, although they are not sure yet what particular lines they want to pursue. "We can go if we want to, you know," said Miss Alice. "Our people believe in college for girls if they want it."

Surgeon Rebuilding Man's Entire Face

Ears and Nose Burned Months Ago Are Being Replaced by Series of Operations.

GRAHAM, MO., July 19.—Pierce Fleming, who lives near Graham, is undergoing one of the most remarkable series of operations ever attempted in Missouri. His face is being built anew.

Several months ago the Fleming home was burned and Pierce was severely burned about the head. For a time it was thought he could not live. He finally recovered, but his ears and nose were badly scarred.

A Kansas City surgeon was consulted and he began the work of rebuilding the face of the burned man. The ears have been completely rebuilt and the doctor is now working on the nose and the eyes. It is barely possible now to discern the difference between the new nose and ears of Fleming and the ones he lost in the fire.

High Ad Standard Urged by Maxwell



M. C. MAXWELL

M. C. Maxwell, for seven years sales and advertising manager for several of the different stores operated by the Rhodes Syndicate, is now with the Rhodes-Wood Furniture Company, Whitehall and Mitchell streets, the Atlanta store.

Mr. Maxwell is one of the best advertising men in the furniture business, and his thorough knowledge of this line of work and his courtesy to customers have always made him a popular salesman. He is a firm believer in the standard of advertising as outlined in the Baltimore convention by the Associated Advertising Clubs of America and he believes the time is near when fraudulent advertisers and those who make misstatements in their advertising will not be tolerated.

Mr. Maxwell was president of the Charleston Ad Club for two years, and his capable and earnest administration contributed considerably toward making it one of the leading ad clubs of the South.

He has placed his application for membership in the Atlanta Ad Men's Club and has enrolled as a charter member of the "500,000-by-1920-Club" launched by The Georgian.

He has many friends who predict that his success in other cities will be duplicated in Atlanta and even increased.

WOMAN JURORS SCORN STYLE OF SMART LAWYER

Beau Brummel Clothes and Bachelor Button and Ingratiating Manner Fail to Win His Cause.

SAN FRANCISCO, July 19.—Personal pulchritude and unusually smart habiliments, heightened by a bachelor's button and an ingratiating manner, failed to win for Assistant District Attorney Maxwell McNutt, in his appeal to the jury of women which tried Mrs. Bertha J. Williams on an extortion charge to-day. After deliberating one hour and 55 minutes, the jury, the first in the history of the world composed of women to hear a felony case, brought in a verdict of acquittal.

"Of course she said she did what she did, but we didn't think when she said she did it, she meant she had meant to do it," said one of the jurywomen.

Hence, Mrs. Williams, attired in a fetching Milan hat and a neat white serge tailored suit, much scrutinized by the jurywomen, made discreet osculatory advances to her benefactors, and the incident was closed.

Mrs. Annette Robinson, also armored in attractive feminine fixings, was the complaining witness in the case. She accused Mrs. Williams of having written her a letter April 8, attempting to extort $150 in return for the delivery of a trunk said to have contained certain evidence which, according to the letter, would have embarrassed Mrs. Robinson, had it fallen into the hands of the police.

Meows from Limb of Tree to Voice Love

Chicago Romeo Tries Novel Method of Wooing, but Falls Into Clutches of Law.

CHICAGO, July 19.—John Wadjinski's method of love-making goes back to the days when anthropoid Romeos used to hang by their tails and carol love songs all night long. He put his theories into practice on the night of May 3. To-day he was fined $5 and costs by Judge Sabath, who could find no sympathy for the unconventional wooing.

Sophia Emmerling had retired for the night. John Wadjinski strode through the night with caveman emotions stirring in his breast. He entered the Emmerling yard and climbed a tree. He straddled a branch opposite Sophia's window and began to "meow" like a cat. To the girl thus rudely awakened he made love in a voice that could be heard for a block.

Mrs. Anna Emmerling, the girl's mother, called the police. Wadjinski was yanked from romance to the jail.

MYSTERY MAN'S NAME TO STAY SECRET ALWAYS

Operation on Brain Fails to Reveal Identity of "J. C. R." Has Baffled Surgeons.

ROCHESTER, MINN., July 19.—That "J. C. R.," the mystery patient in the Rochester State Hospital, will never know who he is nor will the world, unless friends of olden days come to the rescue, and that he will never again speak, is the verdict of the surgeons, following a remarkable operation performed upon the brain.

"It is problematical that the operation will accomplish its purpose," said C. C. Heyerdale, first assistant superintendent of the State Hospital, after leaving the operating room.

The opening of the skull revealed a large area of degenerated brain cells covering the centers of speech and memory, and an unusually large cyst containing fluid was removed. This would indicate that in times past "J. C. R." probably suffered a hemorrhage of the brain, which could have been the result of a stroke of apoplexy or an injury inflicted upon the skull or brain. The unusually large area of degeneration discourages any hope that the memory will ever be restored or speech recovered.

Gets Blow Intended For His Twin Brother

Chicago Youth Struck When Angry Swain Avenges Pleasantry His Duplicate Was Guilty Of.

CHICAGO, July 19.—William and Otto Andler, of 3751 North Whipple Street, are twins. William passed a pleasantry about a lass who was going her way with one William Dieverkorn.

Sudden anger surged through Dieverkorn, but he held himself in check and escorted the young woman home. Then he came back, met Andler on the street an gave him a jarring wallop.

Andler soon discovered that the blow was meant for his brother and that Dieverkorn got mixed in the delivery of the goods.

Otto Andler refused to rest on this explanation. He caused the arrest of Dieverkorn, and it came out in court how William got the laugh, Otto got the punch and Dieverkorn got the hook.

Judge Sabith inspected the twins, said he couldn't see any difference and dismissed the case, warning Dieverkorn to be more discriminating in the future.

Human Chain Saves Man on Niagara Brink

Four Men Take Desperate Chance in Rescue Work at Edge of Falls.

NIAGARA FALLS, July 19.—Truman Chapman, aged 22, of Hamilton, Ont., is alive to-day after falling into the Niagara River and being rescued at the very brink of the American Falls. Four men formed a human chain, and, by taking a desperate chance, saved Chapman when his body providentially lodged between projections of rocks.

Chapman, who is subject to fits was leaning against a railing at Prospect Point, directly over the water's edge, when he fell in. The current from this point to the brink of the falls is irresistible, but the unconscious body struck the rocks just right to be held temporarily. John Hughes, T. S. Winders, T. D. Thomas and an unidentified man were the heroes.

Advises Wives to Keep Their Secrets

Head of National Homestead Association Says It's a Mistake for Husbands to Know Too Much.

BOSTON, July 19.—"The wise wife never tells her husband all her secrets. She knows better than to run the chance of losing her independence."

So declared Mrs. Charlotte Smith, head of the National Homestead Association, to-day. The association is studying to find out what makes happy homes. It has learned that if a wife tells her husband everything it is a lesson to him not to tell her his secrets.

"Many divorces are occasioned by married couples knowing too much of each other," declared Mrs. Smith.

Aged Sisters Make White House Carpets

Old Women, Expert Dyers and Weavers, Are Preparing to Decorate Mrs. Wilson's Room.

WINSTON-SALEM, N. C., July 19.—Miss Caroline McHargue and Mrs. Martha Walker, of Elkin, aged 74 and 76, respectively, are engaged in preparing carpets, druggets and portieres to furnish the room of Mrs. Woodrow Wilson in the White House at Washington. They are experts in the blending of colors.

The two aged women are sisters. They live together and are expert dyers and weavers, using the old-time barks and herbs in the dyeing process, and the old-fashioned hand loom cards and spinning wheel.

Cartridge Placed on Track Shoots Youth

Boy May Die from Bullet Which Penetrated Lungs as Result of Belated Celebration.

SAN FRANCISCO, July 19.—A delayed Fourth of July celebration on the part of small boys yesterday may result fatally for 8-year-old Francis Wright, who received a bullet in the chest at Twenty-fourth and Bryant streets. In company with his chums, he had been placing cartridges on the car tracks. One of them exploding, sent a bullet whizzing at him. He was taken to the Mission Emergency Hospital, where it was found that the bullet had penetrated the lung. The boy's parents had him removed to his home, No. 2582 Twenty-fourth street, where his condition is considered grave.

OUR GREAT OFFER IS STILL OPEN TO YOU!!

For a short while longer you are offered this wonderful Money-Saving Reduction at THE GUARANTEE CLOTHING CO.'S Mid-Season Sale.

ONE-THIRD OFF { 33 1/3 % DISCOUNT } ONE-THIRD OFF

ON ALL CLOTHING

Complete stock of all sizes, newest styles and latest patterns, in Mohairs, Worsteds, Serges and Norfolk Suits.

ALL SUITS THAT WERE

$10.00 REDUCED TO.....$ 6.66
$12.50 REDUCED TO.....$ 8.35
$15.00 REDUCED TO.....$10.00
$16.50 REDUCED TO.....$11.00
$18.00 REDUCED TO.....$12.00
$20.00 REDUCED TO.....$13.35

ALSO ONE-THIRD OFF ON ALL BOYS' SUITS

STRAW HAT SALE
ALL $2, $2.50 AND $3.00 HATS, NOW
$1.15

SPECIALS IN FURNISHING GOODS
$1.50 Shirts Now.... 95c
50c and 75c Underwear, Now.... 39c

THEY ARE SELLING FAST---BUY NOW

GUARANTEE CLOTHING CO.

10 PEACHTREE ON THE VIADUCT

ATLANTA INVITES COMPETITION

¶ In no uncertain terms we want to correct any impression that may have arisen out of a recent publication about the City Council requiring a license tax upon visiting salesmen selling to the consumer.

¶ This matter has never come up in any meeting of our association. In fact, our members are believers in an open market; all of them sell their goods in the open markets of the world, and visiting merchants can rest assured that we desire them to have every opportunity to compare prices and values with any and all competition.

¶ The Meeting of the Southern Merchants Association has for its purpose the upbuilding and betterment of the merchants of the South and we are more concerned in its success than in any mere matter of selling merchandise.

ATLANTA MERCHANTS AND MANUFACTURERS ASSOCIATION

J. K. ORR, *President*

DORSEY FIGHTS MOVEMENT TO INDICT CONLEY

Solicitor Is Bombarded With Letters to Proceed Against Negro as Slayer of Mary Phagan.

THE GRAND JURY IS CALLED

Hottest Battle of Famous Case To Be Waged Behind Closed Doors of Inquisitory Body.

Solicitor Dorsey is fighting vigorously the movement in the Grand Jury to indict Jim Conley Monday for the murder of Mary Phagan, despite the bambardment of letters from many citizens and by the sentiment of some of its own members.

It is for the consideration of these letters and petitions, asking the reopening of the Phagan matter, that the meeting has been called.

It was in the face of Solicitor Dorsey's bitterest opposition that the meeting was called at all. Foreman Beattie issued his defi after a previous Grand Jury had been defeated in its efforts to reopen the case with a view of indicting Jim Conley and after Dorsey explicitly had expressed his strongest disapproval of such a move.

Crucial Battle Coming.

With the first skirmish won by those in favor of the indictment of Conley, the hottest battle is yet to be waged behind the closed doors of the jury room. The question first will be on whether the grand jurors consider it proper at this time to reopen the investigation whose first chapter resulted in the indictment of Leo M. Frank on the charge of slaying Mary Phagan. Solicitor Dorsey will lay before the body for the first time all of his reasons for desiring a postponement of all further investigation until after the trial of Frank.

Should the Solicitor be driven back from this position by the Grand Jury again disregarding his wishes and taking up the investigation, he will be forced to take refuge in the last ditch and make his fight against the indictment of Conley.

With all the weight of evidence which has piled up against the negro, it is regarded as beyond the realm of possibilities that he could persuade the jurors to return a "no bill" against Conley on the charge of murder. Dorsey's one remaining hope at this time would be, it is said, to induce the Grand Jury, to waive definite action until after the trial of Frank, when it will be in a position to say whether an indictment shall be drawn against Conley as an accessory after the fact, to which he has confessed, or as the actual murderer.

Dorsey Refuse sto Comply.

The Solicitor's attitude in the matter plainly was shown by his statement when Foreman Beattie went to him Friday seeking to have him call the meeting. Dorsey flatly refused and said:

"The meeting's only purpose will be to exploit the evidence and embarrass the State, and I hope the Grand Jury when it meets will decide to leave the matter alone.

"The indictment of Conley at this time will be a useless procedure that will not stop the trial of Frank. It will only have a mild but undesirable effect on the State's case.

"Conley is in jail and is going to stay there for some time. He is where the authorities can put their hands on him, and he can be indicted much more properly after the Frank case has been disposed of than before, and by the delay there is no danger of a miscarriage of justice."

The Solicitor's position is attacked as palpably unfair by those who have been working to bring about the indictment of the negro. Dorsey would have the testimony of the negro accredited as that of any free and trustworthy citizen, while those opposing him declare it should be taken in the light of that of a possible murderer who is endeavoring to shift the blame on another's shoulders, they say.

Evidence More Direct.

They add that the evidence against Conley is far more direct and damning than any ever brought against Frank. They charge, on this account, that Conley has been protected and "coddled" when he should have been placed on the same basis as the other suspect in the case and should go before the jury in that aspect.

General denials were entered Saturday to the story published Friday that the Pinkertons had changed their attitude in the murder mystery and were convinced of the innocence of Frank. Chief of Detectives Lanford declared that Harry Scott had reaffirmed his belief in the guilt of Frank and the innocence of Conley, except as accessory after the fact.

Atlanta Day To Be Society Event

Knoxville Exposition Plans Feature

Mrs. Van Deventer, Daughter of Mr. Justice Lurton, to Visit City for Conservation Fair.

At the top Mrs. Horace Van Deventer, President of the Woman's Department of the National Conservation Exposition is shown, while the middle picture shows the Liberal Arts Building. Mrs. George W. Denny, a Vice President of the Woman's Department is shown in the lower picture.







Atlanta Day at the National Conservation Exposition in Knoxville this fall will be one of the largest of the many special days arranged for the national fair in the East Tennessee city.

Atlanta Day, according to plans now on foot, will be largely a society function, for the members of the Woman's Department of the exposition headed by Mrs. Horace VanDeventer, a daughter of Justice Lurton of the Supreme Court of the United States, as well as Knoxville's acknowledged society leader, expect to formulate their plans so that many of Atlanta society folk will make the trip to Knoxville for that day.

In addition it is planned to make Atlanta Day at the exposition one of peculiar and intimate interest to all residents of the city.

Mrs. VanDeventer to Come Here.

The plans for this special day are now in the making. They will be matured probably while the delegation of Knoxville business men is in Atlanta next week, and later when Mrs. VanDeventer and some of her coworkers in the woman's department come to the Georgia metropolis to take up the matter with Atlanta society folk.

In the preparations for what undoubtedly will be the South's greatest exposition, the woman's department is playing no small part. In Knoxville the exposition management considers itself fortunate that Mrs. VanDeventer consented to take the direction of the woman's work. She has a very large circle of friends and acquaintancse throughout the country, in cities of the North as well as in cities of the South, and what is more, she has succeeded in interesting large numbers of society women in the work she has under way.

Miss Mabel Boardman, president of the American Red Cross Society and a woman who finds time in the multitude of her various philanthropic work to devote herself to society, will be the guest of the woman's department of the exposition on September 19. Miss Boardman to accept this invitation will be obliged to cut short her vacation, but she has gladly consented to do this rather than miss going to Knoxville. She will be made the recipient of many social favors and attentions while in Knoxville. She will be the house guest of Mrs VanDeventer.

Mrs. Hammond Interested.

Mrs. John Hays Hammond, of Washington, wife of the multimillionaire mining engineer, who was the special Ambassador from the United States to England at the time of the coronation of King George, is another society woman who has become interested in the Knoxville show and who will come to that city for one of the special days. Mrs. Hammond is president of the National Civic Federation, which will have an extensive exhibit at the Exposition.

Mrs. John Goelet, of Washington; Miss Mabel Wetmore and other women whose names are known the country over will also be guests of the woman's department while the Exposition gates are open. Recently Mrs. Van Deventer made a trip to Nashville to interest the women of that city. On very short notice a meeting was called. Two hundred or more Nashville women went to that meeting. A number of men went also. There was much enthusiasm shown. The result was that plans were completed then and there for a Nashville Day.

More than that—the Nashville Park Commissioners, under whose auspices a splendid exhibit of paintings is being shown in the Parthenon of that city, voluntarily and as a compliment to Mrs. VanDeventer decided to continue the exhibition almost to the time set for the opening of the Conservation Exposition. Then the exhibits will be moved to Knoxville. One of them will be shown in the Art Building; the other, which is the celebrated collection owned by Charles L. Freer, a millionaire art collector, of Detroit, will be placed in the Woman's Building.

Mrs. Denney Also Active.

Mrs. VanDeventer and some of her coworkers, among them Mrs. George W. Denney, fourth vice president, who is also the president of the Tennessee State Federation of Women's Clubs and very active in the club life of Knoxville and Tennessee, are planning now to come to Atlanta within a short time to talk matters over with Atlanta women. Just when Mrs. VanDeventer and Mrs. Denney will come or where the meeting will be held has not been decided.

The fact that Atlanta business men are showing a keener interest in the exposition—which is one designed to benefit the entire South—than they have heretofore, and the chances that Atlanta will be well represented at the exposition, is counted upon to assist the women.

The woman's department has planned its work along broad lines. The stereotyped exhibits that always have been a part of women's departments in other expositions will have no place in the Woman's Building at Knoxville. The idea behind the National Conservation Exposition is one of conservation, and these women have figured it out that there is probably nothing that needs conserving more than the energies and the health of women all over this broad land.

So that is what the exhibits in the woman's department will typify to a very large extent. Of course, the things that have a peculiar interest and attraction to women will not be overlooked.

ARTIFICIAL RAIN INSTALLED ON ATLANTA FARM

Will Zimmer, C. S. Witham and Loring Brown Protect Crops With Pipe System.

"These dry nights, when my crops are burning up, I can smell that artificial rain a mile off," said a farmer in the suburbs of Atlanta.

The "artificial rain" of which he spoke is produced on three "fancy" farms within a short distance of Five Points, and, according to the unanimous verdict of Will Zimmer, C. S. Witham and Loring Brown, who own "overhead irrigation" plants, it means salvation in dry years.

Stories are told of the wonderful crops these farmers grow—two yields of Irish potatoes a year, for instance, from 200 to 300 bushels an acre—six cuttings of alfalfa, crops of beans when the market is bare and beans are worth $2 a bushel.

Yet the system is simple enough.

Pipes Supply Rain.

On posts eight feet high rest pipes about two inches in diameter. These pipes run the whole length of the fields, and the lines of pipe are twenty feet apart. About two feet apart in the pipes are tiny holes. A gasoline engine, a pump which it operates, an abundant supply of water, and the thing is done.

Six hours each evening, when there is no rain, the pump is run and fine streams of water spurt from the holes in the pipes. At high pressure, these streams are thrown almost from one line of pipe to the next. Handles at convenient intervals make it possible to turn the pipes so that the streams are deflected in any direction and the ground thoroughly soaked with the spray.

This system excels ditch irrigation for Georgia soil for the reason that Georgia clay does not soak up water from a ditch in sufficient quantities. Besides, the soil cakes when water is applied in this way. "Artificial rain," however, coming down like a mist, permeates the whole soil and brings results.

Of course, an overhead pipe system is expensive. The cost is estimated at $250 per acre. This might be reduced somewhat if the farmer performed all the labor himself, or it might easily cost more if conditions were not entirely favorable. The increased yield, however, more than overbalances this initial outlay.

Loring Brown tells of getting an $1,100 crop of Irish potatoes from an acre, under his pipe system. In reality, there were two crops, a spring planting and a fall planting, and the potatoes brought a high price because they were sold for seed.

Fail to Realize Work.

"I have only one objection to seeing Belmont farm described in the newspapers," said Mr. Brown, as he sat in a swing on his front gallery and sorted a thick packet of letters. "My objection is that people read of big yields and good profits, then are anxious to try the same methods. They want to spend a lot of money to emulate Belmont, and fail to take account of the hard work that must go with it.

"A farmer, whether he has a fancy farm or one of the old-fashioned kind, must work eighteen hours a day. He must be on the job 365 days a year. That is what many people forget.

Five years ago, drouth killed the entire crop of potatoes on Belmont. Mr. Brown estimates that dry season cost him $3,000. That winter he went to Greeley, Colo., where overhead irrigation is in use, to see if he could work out a solution of the problem—some sort of insurance against drouth. The pipe lines were the answer. Farms around Atlanta can not grow the same yields produced around Greeley, but the difference in price caused by being closer to a good market overcomes the lesser yield, and more.

Zimmer Installs System.

Mr. Zimmer, on his Kimballville Farm, installed an identical system, though on a smaller scale, and since he installed it, never has had occasion to use it. By some streak of fate, his farm has been blessed with abundant rains.

But rain is freakish in choosing its itinerary. In Atlanta itself and out as far as the Chattahoochee River rains have been sufficient this year. But beyond the river there is serious drouth. Crops are drying up. Irrigation would have been the salvation of the farmers.

And as they sit in front of their homes at night, they can smell the sweet odor of refreshed fields at Belmont—"that darn artificial rain."

WIVES CREDITED WITH KEEPING HUSBANDS ALIVE

Medical Association Finds That Benedict's Regular Existence Is Better Than Bachelor's.

Supervision by wives as a possible reason for the greater longevity of married men than of bachelors is discussed by The Journal of the American Medical Association in its editorial section of the recently published statistics on this point. There is no remark on the statistics of more suicides among married men than bachelors.

The Journal has further information indicating that careful as the married men may be, with restraint once removed through the death or divorce of the wife, widowers and grass widowers leap into indiscretions and are lopped off more rapidly than either those still in the state or those who escaped matrimony.

Live Regular Lives.

"Undoubtedly the low death rate among married men is partly due to the fact that, as a rule, those who are in good health, are readier to marry, while those with more delicate health, especially if suffering from any definite ailment, are not willing to assume the burden and responsibility of a family," says The Journal. "Another factor is that married men live much more regular lives as a rule, and consequently avoid many of the dangers of irregular living.

"This view would seem to be corroborated by the statistics as to the mortality among married men who have lost their wives either by death or divorce. The death rate among these "unmarried men" is considerably higher than that of husbands of the same age, and even as a rule it is higher than that of the bachelors of the same age.

Widowers Die Fast.

"The death rate, for instance, of widowers and divorced men between 20 and 30 is nearly double that of single men. From 30 to 40 it is only 14.1 to 12.9, while from 40 to 50 the mortality of divorced and widowers is slightly less than that of single men of the same age. From 50 to 60, however, it is slightly higher once more.

"At all these ages the mortality rate among widowers and the divorced is at least nearly and sometimes double that of married men of the same age."

Feeds Her Pet Pig With a Silver Spoon

Denver Society Woman Provides Bed of Down and Linen for Her Porcine Possession.

DENVER, July 19.—Mrs. Whitney Newton, a Denver society matron, has a new pet.

Young Robert Newton came home a few evenings ago and brought a baby pig with him.

Mrs. Newton took the squirming animal into her arms and tried to make it comfortable, but without success. Finally, in desperation, she went to the linen closet, took out a fine piece of hemstitched linen, embroidered with blue flowers, wrapped it gently about the slick little pig, then laid him cautiously upon the downy pillows beside her own.

Piggy gave a satisfied little squeak, doubled up his feet and went off to sleep happily.

This cunning act won Mrs. Newton's heart, and from exasperation she developed a positive liking for her pet. His white skin is washed, combed and perfumed and he sleeps in a downy bed every night beside his mistress. He also eats from a silver spoon.

EXCURSION

Atlanta, Carrollton, Forsyth and intermediate points to TYBEE and SAVANNAH JULY 25.
$6.00 ROUND TRIP.
Special Train—Coaches and Sleeping Cars.
Ask the Ticket Agent.
CENTRAL OF GEORGIA RAILWAY.

BANKRUPT SALE

WHOLESALE MILLINERY STOCK AND FIXTURES

Of Myers Millinery Company, Bankrupt

In pursuance of an order passed by Hon. P. H. Adams, Referee in Bankruptcy, I will receive sealed bids on the stock of millinery, consisting of items invoicing approximately as follows:

Ribbons, $5,600; wire, $194; Hat Pins, $65; Thread, etc., $288; Mourning Veils, $100; Hat Bands, etc., $378; Braid, $950; Velveteen, $98; Velvet, $1,285; English Crepe, $155; Felt, $67; Furs, $47; Maline, $367; Chiffon, $998; Scarfs, $188; Veiling, $706; Lace, $812; Mull, $124; Silk, $1,000; Plumes, $3,829; Aigrettes and Fancy Feathers, $2,800; Flowers, $3,282; Children's Headwear, $845; Ladies' Hats and Frames, $1,750. Total $26,000.

Also office and store fixtures invoicing $1,825.

Also bankrupt's leasehold interest in a five-story building equipped with elevator located at No. 39 East Alabama Street, now renting at $200 a month, lease expiring June 30, 1915.

I will accept said bids up and until 11 o'clock A. M. of Friday, July 25, next, at which time said bids will be opened at Room No. 513 Grant Building, Atlanta, Ga. Bids may be submitted as an entirety or separately on the stock or fixtures or lease and are subject to the confirmation of the court. For further information and inspection of stock and inventory apply to

H. A. FERRIS, Trustee

402 Rhodes Building, Atlanta, Ga.

Mayson & Johnson, Attorneys for Trustee.



TOOTH DECAY

MEANS

HEALTH DECAY

YOUR Loss may be irreparable, unless you have competent dental attention before it is TOO LATE.

DR. E. G. GRIFFIN'S

GATE CITY DENTAL ROOMS

24½ Whitehall St., Over Brown & Allen's

Telephone M. 1708 — Lady Attendant

Hours 8 to 6. Sundays 9 to 1



Platinum or Gold Anchored Molar Teeth

Platinum or Gold Anchored Molar Teeth

Porcelain Faced Front Teeth Reinforced in Back by 24-K Gold

FULL GUARANTEE

GIVEN WITH ALL OUR WORK

Our Prices

Including use of best materials:

Set of Teeth	$5
Gold Crowns	$4
Bridge Work, Per Tooth	$4
Gold Filling	$1
Amalgam Filling	50c up
Teeth Cleaned, New Process	$1 up
PLATES REPAIRED (Good as New)	50c up

CONSULTATION FREE

Try OXY-VITROID

Teeth cleaned to a pearly whiteness
Our own discovery

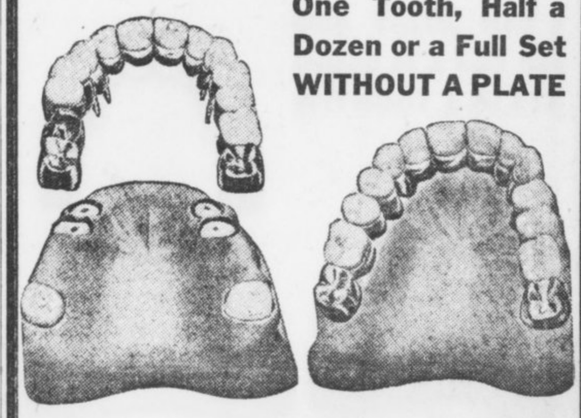

One Tooth, Half a Dozen or a Full Set WITHOUT A PLATE

MODERN BRIDGE WORK IN HIGHEST DEVELOPMENT --- TEETH LIKE NATURE MADE THEM, WITHOUT A PLATE.

FORMAL GRAND OPENI

Located At 95

SUNDAY, TO-DA

DRINK A ?

Insist On It at the Founts

FIVE CENTS

Our new plant will be located at 95 Marietta St., and ere long we will be turning out to the world the most healthful drink.

Listen! It is not an imitation, but a drink of distinctiveness, one that quenches the thirst, one that the doctor will prescribe for convalescents, a drink that is made of Pure California Concentrated Fruit Juices that act on the system s mild laxative; and last, bu. not least, you can drink it and feel satisfied of restful sleep.

For full particulars hear a lecture on it Sunday, 3 P. M., at 95 Marietta St. Also get a sample glass.

We are introducing this new drink ? through The G. & B. Soda Co., and the correct name will not be known until Sept. 1st, and when it is disclosed everybody will be made happy. The new name will consist of four letters only and we are confident that you will utter it often; that is, if you are not a pessimist.

Mr. J. C. Glore in his address will utter the name 100 times, so bring your note book and take down the dope and put in the correct guess.

All our Ice Creams are the best. How could they be anything but right when Benjamin-Ozburn Co. furnish them? Ask for a G. & B. Fruit Pudding. All you can eat and feel comfortable for 25c.

King Hardware Company are hard to beat when you want anything for general use around the place. Just ask for Mr. Winn, Peachtree Store.

Loftis & Boatenreiter, 23 E. Hunter Street, furnishes quarters, making 100 per cent on their deal. They also installed our plumbing, but not at such a profit as the lease.

Reed Oil Company, North Avenue, have a fine lubricating oil in E. E. Medium. Insist on it, we sell it.

50c single gallon.

45c, 5-gallon lots.

You can get it cheaper, but the engine is the most vital part of your auto.

Davis & Belser, 132 Marietta St., furnished us with a 25c slot Electric Player, but we had it changed to 5c. Play it once. Belser needs the money.

Buehler Bros., Just Whitehall Street, furnish us our boiled ham and other choice meats. The Meat Market.

McClellan Baking Co., 46 E. Hunter Street furnishes us with our sandwich bread. pies and pound cake. Try it, if you want to be satisfied.

Hunter - Hogue Electric Company, Room 25 Moore Building, Phone Ivy 4071, did our Electrical Work. Call for them.

Herring-Hall-Marvin Co., 97 N. Pryor, furnished us a swell wall safe to keep our money in.

Shannen Refrigerators and Butcher Supply Company installed the candy refrigerator case in the G. & B. Soda Co. We could not keep our candies pure, fresh and palatable unless we used the Shannen Refrigerated Candy Case—it keeps the temperature around 60 degrees.

YES We Sell the Pure
COCO COLA
Try It



S. P. BAILEY,
Graduate of Georgia Tech in chemistry, who will tour from Atlanta to New York on motorcycle, and later over the South, introducing the new drink "?"



J. C. GLORE,
Sole owner of G. & B. Soda Company.



MASTER RAYMOND depicting "tra

U WANT WHAT U WA



RAYMOND GLORE, tickled over the new drink "?." Shut your eyes and open your mouth.



Interior of the Most Up-To-Date, Sanitary Ice C Pa

Our aim is to please the public, and give thorough and prompt service. We are the first to establish a store of this kind which employs young ladies who are experienced in the art of Soda dispensing, Lunch and Cigar serving in Atlanta, and we earnestly hope to be favored with your patronage—2 minutes from Five Points.

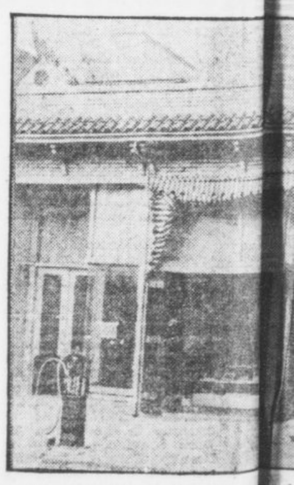

Exterior of G. & B. Soda C A

NG OF G. & B. SODA CO.
Marietta Street
AY, AT 3:00 P. M.



Little DOROTHY GLORE,
ark" or new drink "?."

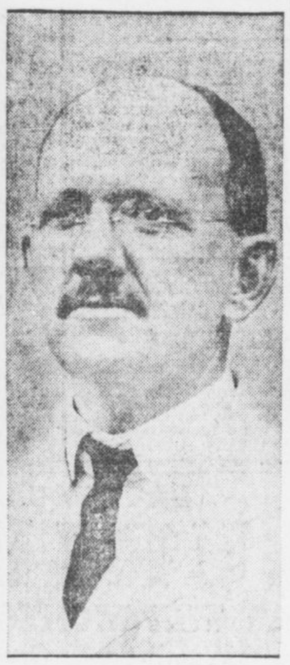

COL. VIRGIL JONES,
Originator of new drink
"?"

YES We Sell the Best
GASOLINE
and Auto Oil



C. J. BLACK,
Formerly of Jacobs, who will also tour the State on motorcycle introducing and selling the new drink "?"

NT WHEN U WANT IT



Parlor, Lunc hionette and Cigar Store in the Country.



Little DOROTHY GLORE, drinking "?." It tickles the palate and makes you glad, happy and joyful.

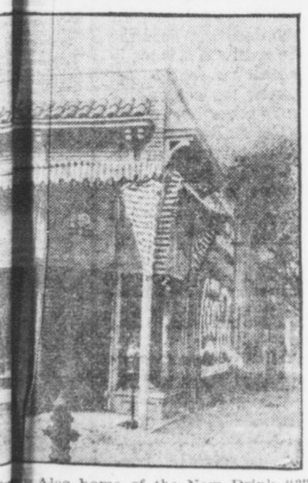

Also home of the New Drink "?"

The Soda Fount, Lunch Counter and Steam Table installed in The G. & B. Soda Co. were furnished by the Bishop-Babcock-Becker Co. and is one of the most down-to-date sanitary founts in Atlanta. Just get a drink if you don't believe this statement.

Frank E. Block Company candies for us. Everybody likes them and then they are made in Atlanta.

Standard Chocolates, per pound 60c
Extra Superb Chocolates, per pound 80c
LeTriumph de Perfection, pound $1.00
Maraschino Cherries, Chocolated, pound 50c
Saturday Candy, pound. 29c

J. N. Hirsch, one of the largest tobacconists in the South, furnishes the G. & B. Soda Co. their cigars, cigarettes and tobacco, and they are fresh. He is only in the block below.

Well, well, well! Who said Whittier Mfg. Co., 116 W. Mitchell St., could not build and finish the swellest cigar fixtures in the country? He even ships his product up to Michigan.

The Liquid Carbonic Co. furnished the soda fount supplies and syrup extracts, and if you want anything better you are hard to please.

Pittsburgh Plate Glass Co. furnished plate glass, Velumina flat wall finish and all interior enamels for G. & B. Soda Co.

Kress needs no advertising. Without his two stores Atlanta would be prehistoric.

Chamberlin-Johnson-DuBose Company, Atlanta, New York and Paris, furnished draperies, linoleum and all the artistic fancy touches. Well you know how they do things. "Oh, you Bartow Smith."

Well, The Atlanta Gas Light Co., and the Georgia Railway and Power Co. are our friends and we are theirs.

Our Gasoline is the best obtainable. We sell 100-gallon ocupon books. No time to lose when you get it. See Glore for prices.

Try a G. & B. Special Smoker; the Hava Lanta Company make them for us, and they sell 5c straight. Nothing like building a trade on a good article.

SOMETHING
Of The
G. & B. SODA CO.
95 BROADWAY (Marietta St.)

Mr. J. C. Glore conceived the idea that Atlanta's good people wanted a place to rest, enjoy themselves and eat, drink and smoke the best—not in the busy center of the great city, but on some prominent street just two minutes from Five Points; hence you have "U want what U want when U want it."

Our object is for pecuniary gain, which results from your patronage. Now, all we ask of you, dear readers, is to just pay us a visit—and we have made a customer, and you have made no mistake, but profited thereby.

We deliver drinks, sandwiches and box lunches of superfine quality, and our service is second to none. Just try us; if we please you, tell others; if not, tell us.

Sanitary Drink Holders
Furnished By

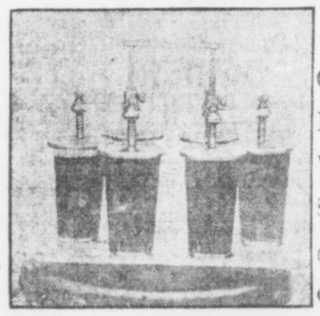

CARROLL & GREEN
General Sales Agents, No. 4 North Pryor St. We have two of their Sanitary Drink Holders. Greatest invention of the age.

Savannah — Latest News of South Georgia — Waycross

EXPRESS CLAIM OFFICES TO BE CONSOLIDATED

Savannah To Be Headquarters of Florida, Georgia and Southeastern Divisions of Company.

SAVANNAH, July 19.—Consolidated claim offices of three divisions of the Southern Express Company will be located in Savannah after August 1, in pursuance of an order promulgated from the general headquarters of the concern several days ago, official notice of which has just been received here. Simultaneously general claim offices will be opened in Richmond and Chattanooga.

Claim departments distinct and separate from the other branches of the company's business, will be an entirely new thing with this big corporation. W. K. Weaver, of Savannah, chief clerk in the office of Division Superintendent C. C. Wolfle, will be in charge of the consolidated claims office here.

Heretofore it has been the practice of the company to have small claims departments in the offices of each division superintendent, and with him as the chief claim agent.

The offices in Savannah will bring about the consolidation of the claims department of the Florida, the Georgia and the Southeastern divisions of the company. The headquarters of the Florida division have been in Jacksonville, while those of the Southeastern division have been in Atlanta. The Georgia division headquarters have always been in Savannah.

The consolidation will bring 42 new employees of the company to this city. About 25 of these will come from Atlanta, while the others will be transferred from Jacksonville.

The establishment of the claim office at Richmond will embrace the offices now at Wilmington, N. C.; Charlotte and Norfolk. The Chattanooga office will embrace all of the Western division of the company.

Savannah to Rush Work on Incinerator

Destructor Company Already Has Force of Men at Work Laying Foundation of Plant.

SAVANNAH, July 19.—No time is to be lost in building the refuse incinerating plant. Work of laying the foundation has already commenced. The details of the contract between the Destructor Company and the city have been agreed upon and the contract signed.

A force of men engaged by the Destructor Company has started right in on the foundation work. The man who is to direct the work for the company will arrive in a few days. Chief Engineer E. R. Conant will have general supervision of the work. The plant is to cover an area 100 by 60 feet.

Court Calls Both of Boy's Parents Unfit

Serious Charges Are Made Against Proprietor of Inlet Hotel at Tybee and His Wife.

SAVANNAH, July 19.—So serious are the charges and counter-charges in the alimony case of Mrs. Annia Jones against W. A. Jones, proprietor of the Inlet Hotel at Tybee, that Judge Walter G. Charlton has stated from the bench in the Superior Court that he doesn't consider either the father or the mother fit to have the custody of their four-year-old son.

Witness testified to alleged misconduct of Mrs. Jones during the absences of her husband, who is an engineer on the Tybee Branch of the Central of Georgia Railroad and obliged to spend a portion of his time in the city. Other witness testified to gross neglect and mistreatment of Mrs. Jones on the part of her husband.

HAYNES DITCH COMPLETE; FINE CORN CROP IS RESULT

SAVANNAH, July 19.—Just returned from North Georgia, where he has spent several weeks in the survey of a large tract, Engineer J. V. Phillips states that the big Haynes ditch is now completed, and for the first time in many years corn is growing on either side of it. The crop is now in excellent condition, he said, and the people in that section are highly pleased.

SAVANNAH MILITIA TO HAVE RIFLE MATCH LABOR DAY

SAVANNAH, July 19.—The Savannah Military Rifle Association has selected September 1, Labor Day, as the date for the rifle match on the Rose Dhu range. The shoot will be for several very valuable trophies and medals. Besides members of the association the First Regiment, the Georgia Hussars and the Volunteer Guards will be eligible.

SAVANNAH BANKS IN FINE SHAPE, SAY INSPECTORS

SAVANNAH, July 19.—Completing their second semi-annual and final examination for the year of the state banks in Savannah, Inspectors J. L. Dent, N. L. North, A. W. Arnold and D. F. McCoy have gone to Atlanta, where they will examine other States banks. The examiners stated they had found the Savannah banks in splendid condition.

COMMITTEE IS SILENT ON BARROW MISSION

SAVANNAH, July 19.—With the exception of John Rourke, Jr., the committee that went to Washington to protest against the appointment of D. C. Barrow as Collector of the Port at Savannah have returned. The members will not discuss the result of their mission, except to say that they saw President Wilson and chatted with him for several minutes. They called on Senators Bacon and Smith and had lunch with the latter.

Playground Question Rests With Militia

Savannah Volunteer Guards and Georgia Hussars Must Vote to Give Land for Purpose.

SAVANNAH, July 19.—Whether the Park Extension will be converted into a model playground and athletic park has not been finally determined. The Savannah Volunteer Guards and the Georgia Hussars, the two military organizations which have not yet given their consent and approval to the plan, have not taken action in regard to the matter.

No special meeting of the Hussars has been held, owing to the absence from the city of Captain Frank P. McIntyre. The Guards have discussed the matter, but owing to the fact that no definite proposition has been put up to them, they have neither approved nor disapproved the plan.

The extension is under the control of the military and the city jointly, and has been set aside as a drill ground.

Count in Savannah Works as Cobbler

Russian Banished in Political Activity Speaks Five Languages and Claims Noble Title.

SAVANNAH, July 19.—Banished from the land of his nativity because he took active part in a political agitation for a constitutional form of government, Marius DeSopodzko, of Lithuania, Russia, who exhibits papers and credentials, which he says are his claims to the title of count and the estates of a rich and noble family, has been working in Savannah for the last two weeks, endeavoring to learn the trade of a cobbler. The man came to Savannah from Cuba. He speaks five languages.

Speer Investigator Again in Savannah

Lewis Arrival Surprise, as It Was Thought That His Work Had Been Completed.

SAVANNAH, July 19.—Inspector Lewis, of the Department of Justice, who has for several weeks been assigned to the task of investigating the record of Judge Emory Speer, of the Southern District of Georgia, appeared again in Savannah this week.

The reappearance of the inspector was something of a surprise, as it was generally understood that he had completed his work here and had gone to his summer quarters on the Great Lakes.

Temptations of Men Drive Girl to Poison

Statesboro Girl Takes Iodine In Front of Casino at Thunderbolt—Act Long Contemplated.

SAVANNAH, GA., July 19.—Driven to desperation by temptations put in her path by men is the reason given by Miss Tynie Boylston, 18 years old, for her attempted suicide by drinking iodine on the grounds in front of the Casino, Thunderbolt, several nights ago. The girl is now entirely recovered and repentant. Letters left by the girl, who came here recently from Statesboro, indicate that she contemplated the deed for days before the actual attempt was made.

EARLY REPORT WANTED ON SAVANNAH AFFAIRS

SAVANNAH, July 19.—Mayor Richard J. Davant has written to the general office in New Orleans, of the auditing company which recently checked up the books and affairs of the city government in Savannah requesting that a full and complete report on the result of these investigations be rendered at the earliest possible moment. The Mayor thinks that the matter of installing a new system to keep track of the affairs of the municipal government has been hanging fire long enough.

SEVENTEEN HEIRS WILL DIVIDE LYONS ESTATE

SAVANNAH, July 19.—All the property left by the late John Lyons, Sr., goes to his wife during her life and at her death is to be divided among his sons and daughters, of whom there are seventeen, according to the provisions of his will, petition for probate of which in solemn form has been filed in the Court of Ordinary.

BABY IS STRANGLED TO DEATH BY GRAIN OF CORN

SAVANNAH, July 19.—A grain of corn lodged in the lower end of his windpipe, Frederick I. Harrington, the 14-month-old son of Mr. and Mrs. Thomas J. Harrington, of Ludowici, strangled to death after being brought to Savannah for treatment.

CUBAN BUSINESS MAN SEEKS SAVANNAH TRADE

SAVANNAH, July 19.—Edward Roth, of Havana, Cuba, is in Savannah to gather information on local manufacturers in connection with the proposed establishment of larger trade relations between this port and Havana.

Mrs. John Harllee Carmichael

Of Savannah, who before her recent marriage was Miss Katherine Wilson, of Waycross. She is one of the most popular young matrons in Savannah society.



Savannah to Ask Civil Service Law

Police and Fire Departments To Be Put Under Regulations—Efficiency Tests Are Planned.

SAVANNAH, July 19.—Alderman George B. Elton's civil service bill will be introduced in the Legislature during the present session.

The special committee appointed by the Mayor to investigate the civil service regulations in other cities has completed its work and recommended the introduction of the bill at the present session. The measure will be immediately advertised for the specified period.

If the bill passes, the Mayor will be authorized to appoint a special committee of three, to be known as the Civil Service Commisson, this commission to have entire charge of the administration of the civil service law in the city. The bill provides that the police and fire departments be placed under civil service, the idea being to divorce these departments from politics.

The bill provides for efficiency tests for the members of the police and fire departments. The selection of appointees will be governed by their moral, mental and physical fitness, and their tenure of office will not depend on the vagaries of politics. They would not be subject to removal unless it were proved that they had been guilty of misconduct or that they were otherwise unfit for their positions.

Whether the bill will pass the Legislature is a question. Its passage will be determined largely by the attitude of the Chatham County Representatives toward it. If a majority of the legislators from this county agree it is a good measure, it probably will go through, but if there is a difference of opinion among the legislators, its defeat is pretty well assured.

LIARS' CONTEST ENDS IN TIE, ANOTHER IS TO BE HELD

WAYCROSS, July 19.—Because three well-known citizens tied for first place in the liars' convention just held in Waycross, it has been decided to hold a second convention to break the tie. The Moose Club is responsible for the inauguration of the novel convention and has decided to present an additional prize to the winner in the next.

City Officials Will Take Turn as Mayor

Savannah Executive Now Plans Regular Daily Period for Conferring With City Employees.

SAVANNAH, July 19.—Hereafter city officials will be shown no favoritism when they call on Mayor Richard J. Davant on city business. They will have to take their chances along with everybody else. If one of the humblest citizens happens to get into the Mayor's reception room first the city official will have to wait his turn.

Mayor Davant has given his secretary instructions to this effect, and they will have to stand until a system of office hours which the Mayor has in mind can be put into effect.

It is the Mayor's plan to set aside a certain hour each day for interviews with city officials on city business. This hour will be made known to the people, and callers other than city officials will not be allowed to see the Mayor during that period. Another hour—or two, if necessary—will be set aside for the public.

At present there is no system of this sort at the City Hall, and the callers see the Mayor whenever their time comes. Heretofore city officials have been given precedence over all others irrespective of the time they arrived or how many people are ahead of them.

It has been the case that a city official was admitted to the Mayor the moment he arrived at the office, no matter if a dozen or so people had been waiting for some time for an interview.

COURT OF APPEALS UPHOLDS REFUSAL OF NEW TRIAL

WAYCROSS, July 19.—Lige Lane, a Clinch County negro now under death sentence for assaulting a white woman in Clinch County early this year, is being held in Waycross for safe-keeping and will hear his death sentence pronounced soon by Judge T. A. Parker, of the Waycross circuit. A motion for a new trial was refused by Judge Parker, whose decision has received the backing of the Georgia Court of Appeals.

For social news of the South see page 10 this section and the society section.

JURY BELIEVES BULLARD TO BE SPAIN'S SLAYER

Investigation of Death of Eccentric and Wealthy Farmer Ends in Coroner's Verdict.

WAYCROSS, July 19.—The Clinch County Coroner's Jury investigating the mysterious murder of Mack Spain, an eccentric and wealthy farmer, has returned a verdict accusing Tom Bullard, a white man just entering the twenties.

Bullard is the man who found Spain's body or rather informed searchers of the place where the body could be found. His part in the search for the body is one thing that has turned suspicion to him, as it is alleged he told members of the searching party Spain's body was on the edge of a pond and could be seen easily. When found the body was in a location that made it impossible for any one to see it from the place Bullard said he was when he first discovered the farmer's remains.

At least one more white man, and officers are inclined to believe a third, may become implicated. Bullard has steadfastly refused to make any statement beyond saying that he knows nothing of how Spain was killed.

Another arrest may be made within a few days. Both men suspected of knowing something of the death and the robbery have been found and it is declared will not be able to get away. Sheriff Lee, of Clinch, has been in Waycross working on a clew that he found near Spain's home and this, it is said, will fix the responsibility for the murder beyond any doubt. No one has been able to ascertain how much was taken from Spain, nor where it was put. Bullard has told officers nothing that will aid them in this respect.

3 Hurt in $15,000 Fire at Waycross

Guest of Burned Boarding House Loses $400 Ring and $130 in Cash.

WAYCROSS, July 19.—Three persons were injured, one seriously, and property worth $15,000 was destroyed in an early morning fire on Elizabeth street to-day which destroyed the boarding house operated by W. A. Jones. The boarders escaped in their night clothes.

L. B. Boggs, City Building Inspector, injured a foot; A. C. Monroe, a fireman, was hit on the head by a falling timber, and F. D. Rexler was badly burned about the face and arms.

J. W. Cox, a boarder, lost a $400 diamond ring and $130 in cash. L. B. Harriell, owner of the house, estimates his loss at $5,000, with partial insurance.

Granite Hen House To Foil Marauders

Flock Reduced to Lone Hen, Moultrie Man Lays Plans for Burglar-Proof Building.

MOULTRIE, July 19.—R. B. Vick has a unique plan for defeating the evil intentions of chicken thieves, his once flourishing flock having fallen into their hands until now he has but one lone hen.

Vick is going to lay the cornerstone of a granite chicken coop in a few days. He hopes in this manner to foil marauders. He has posted at his front gate an invitation to all chicken thieves to be present at the ceremony and inspect the plans.

Every door and window will be double locked and barred and rigged with wires in such way that if one is touched an alarm will be sounded.

Sweetheart False; Indian Girl Ends Life

Ute Maid Leaps From Rock of Legendary Fame When She Finds Love Faithless.

MEEKER, COLO., July 19.—Zanaida, niece of Chief Whispering Pine, of the Ute reservation, and a girl of unusual charm committed suicide by leaping from Suicide Rock, a stone monument of legendary fame which rears its head at the foot of the reservation and has been the means of many grim tragedies by heartbroken maidens of the Ute nation.

Zanaida was courted by many of the young braves. She fell in love with the handsomest man and the day was set for the ceremony. Elk Tooth suddenly deserted her for another girl of the tribe, and, heartbroken, Zanaida sought surcease in death.

Siwash Has First And Only Car Ride

Chief Seattle's Cousin Says He Is Now Ready to Go to Happy Hunting Ground.

SEATTLE, July 19.—Chief Seattle's first co usin, "Port Angeles Bob,' age unknown, and who has lived in the outskirts of Port Angeles since the earliest settlers can remember, set foot in Seattle the other day, took his first ride on a street car, saw some moving pictures, paid homage to the statue of Chief Seattle, and declared his resolve to return home and remain contented there until he goes to the happy hunting grounds.

FARM UNION TO UNITE FORCES WITH TOILERS

Federation of Labor and Agricultural Organization to Co-operate Closely if Plans Mature.

WAYCROSS, July 19.—Plans that are expected to aid the proposed consolidation of work of the American Federation of Labor and the Farmers' Union were discussed at length in Waycross to-day when a joint committee representing the trade unionists and the Ware County Farmers' Union held a conference.

S. B. Marks, president of the Georgia Federation of Labor, and Robert Fechner, secretary, attended, as did President James Cowart, of the Ware County Farmers' Union.

It is not proposed that the National Farmers' Union and the American Federation of Labor shall affiliate and become one big organization. The movement seeks only a unity of purpose—close co-operation for mutual welfare.

Following the conference it was announced that a joint meeting of the State executive committees of the Farmers' Union and the Georgia Federation of Labor would be called. When this is done it is expected that the national organizations will adopt a similar plan for use in the entire country.

Worth $250,000 Now, Still 'Bucks' Wood

E. G. Kastenhuber's Only New Plans Are to Widen Scope of His Laboratory Work.

WAYCROSS, July 19.—Finding himself in possession of cash and property worth a quarter of a million dollars has not caused Edwin G. Kastenhuber to change his way of living. If anything, he is working harder now than before. He can be found any morning just at daylight out in his backyard cutting wood. That's his first morning work at home and he refers to it as his "exercise."

Plans for more extensive laboratory work have been made by Mr. Kastenhuber and with the means at hand to carry them out, he expects in a short while to demonstrate some valuable formulas. One of his successes is a mixture of ordinary South Georgia sand with chemicals, forming a hard tile, colored in any way desired. Fancy bricks made by him have withstood all kinds of tests.

Discussing the new turn of events, Mr. Kastenhuber says he does not feel any different since getting $250,000.

"In my new laboratory I will have fitted up special quarters for students and will have a department open to the medical profession. The best time I can have is when I am working, and I am certainly not going to start loafing just because I am well fixed," he said.

Storm Does Damage In Moultrie Section

Naval Stores Operators and Farmers Suffer Loss From Wind, Rain and Hail.

MOULTRIE, July 19.—The terrific wind and electrical storm that swept over this section last night wrought considerable damage over a wide area.

At Omega, just north of here, several houses were unroofed, while three were blown to the ground, the inmates escaping death in a miraculous manner. Pine trees boxed for turpentine snapped in two and the loss to naval stores operators will amount to hundreds of dollars. In the eastern part of the county a torrential rain, accompanied by hail, devastated crops. In Moultrie lightning struck one house. The high wind blew over a church in the suburbs.

Girl Bride Sees Husband Convicted

R. L. English Is Found Guilty of Stealing Wire from Savannah Electric Company.

SAVANNAH, July 19.—With his pretty wife, not yet out of her teens, sitting in the courtroom, R. L. English has been tried and convicted in the City Court of the larceny of copper wire from the Savannah Electric Company. Mrs. English, hardly more than a girl, clad in a pink summer dress and wearing a big leghorn hat with a wreath of red roses, sat calmly through the trying ordeal. Mrs. English maintains that her husband is innocent of any intentional wrongdoing.

Indian Papoose Is Raised by Soldiers

Full-Blooded Modoc, Back at Old Home, Tells Romantic Story of Early Life.

KLAMATH FALLS, July 19.—Kit Carson, a full-blood Modoc, visited his native land a few days ago for the first time since his babyhood.

The story of the life of Carson is unique. In 1852 a detachment of Government troops was sent to the Klamath country to quiet reported uprisings among the Indians. A large band of Indians had established a village on the shore of the lake. When the Indians caught sight of the soldiers they made a hasty departure.

Kit Carson, who was then about a year old, was left behind by his frightened mother. It was difficult for the soldiers to determine what to do with the child. Finally a soldier named Woods asked that he be permitted to adopt the boy. He gave the little fellow the name of Kit Carson and found him a temporary home with a Spanish family at Yreka.

Police of Waycross For 'Slashed Skirt'

Men, Not Women, To Be Arrested If Latest Style Causes Too Much Excitement.

WAYCROSS, July 19.—Wearers of the new style "slashed skirt" have nothing to fear in Waycross. The police will not arrest wearers of the new skirt, but will see that men do not let their curiosity make them obnoxious.

The first time a slashed skirt was seen here the wearer paraded up and down one of the city's main business streets and as long as she was on the street there was an unusual number of men found "strolling"—none of the strollers getting very far from the skirt. It is said that a number of women here have purchased the slashed skirts and after trying them on at home, have sewn up most of the slash or worn the skirt with a petticoat.

FIRST DISTRICT DOCTORS TO MEET IN SAVANNAH

SAVANNAH, July 19.—Physicians from all over the First Congressional District will assemble in Savannah Monday for the midsummer meeting of the District Medical Society.

An interesting program has been arranged. Mayor Richard J. Davant will welcome the physicians to Savannah.

In the afternoon the doctors will go to Tybee for a dip in the surf, and at night they will enjoy a banquet.

SAVANNAH Y. M. C. A. BOYS LEAVE ON CAMPING TRIP

SAVANNAH, July 19.—Fifty boys from the Young Men's Christian Association went to Warsaw Island Friday for a two weeks' camping trip. The Girl Scouts, who have been on the island for the last ten days, returned to Savannah in the boat that took the boys down. The trip of the boys is in charge of A. W. S. Chairsell.

SOLDIERS REST AT ST. SIMONS CAMP SUNDAY

Second Regiment Gives Big Dance on Island Saturday Night—First Dress Parade.

ST. SIMONS, July 19.—Sunday will be a day of rest for the Second Georgia Regiment, and the men will be given a chance to get acquainted with the historic island. There will be nothing to do until the big dress parade até o'clock in the afternoon.

The first dress parade was held Saturday afternoon. The regimental dance was given on Saturday night, the Second Regiment Band furnishing the music. The boys turned out in force with their brass buttons, to the delight of the girls on the island. So far this has been the big event of the encampment. On Saturday the officer of the day was W. G. Fage, and officer of guard, J. J. West, both of Albany.

CRACKER CLUB TO STAY OUT OF SHERIFF'S RACE

SAVANNAH, July 19.—There will be no indorsement of a candidate for Sheriff of Chatham County by the Cracker Club. It had been stated that an effort would be made to have the club indorse Robert Sausey. The supporters of Colonel Merrett W. Dixon expressed gratification when the announcement was made that the club would not make an indorsement.

HAVE YOU SEEN

AURIEMA

AT THE MONTGOMERY?

If you see him on the street and stop him, he'll give you a pass to the best picture show on earth

THE MONTGOMERY

Toasts While You Eat

Guaranteed 3 Years

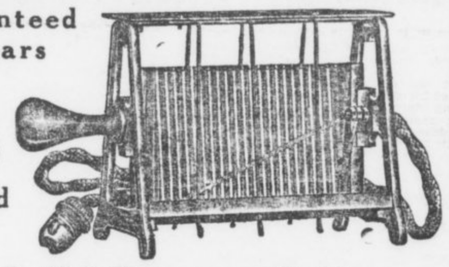

$1.95 Postpaid

"O. K." Toasts at Table

The O. K. Electric Toaster gives you the pleasure of toasting right on the table while you eat. It means no gas or kitchen odors, no burnt toast or burnt fingers. With the O. K. Toaster you toast while you eat.

Unusual Price 3-Yr. Guarantee — You cannot buy an electric toaster anywhere near as good as the O. K. for anywhere near the price of the O. K. The 3-year guarantee is absolute. If, within 3 years, the O. K. becomes defective, we will replace it with a new toaster.

The O. K. Toaster is a bargain you cannot find anywhere else. It is 8 inches wide and stands 5 inches high. It has a 6-foot asbestos-lined cord and it is heavily nickel plated. Is for direct or alternating current, 100 or 125 volts.

10-Day Trial Send Coupon — Send for the O. K. Toaster this very day. Toast with it for 10 days and if it is not O. K. in every way, just return it and your money will be refunded. Be sure to send coupon as no orders can be filled without coupon. The coupon is worth real money.

Dries Hair Quick



Parisian Electric Comb Hair Drier

$1.95 Postpaid 3-Year Guarantee

Every Woman Needs It

There is not a woman, young or old, who does not need the Parisian Electric Comb Hair Drier. In one minute it is ready for use; in 15 minutes it has dried your hair perfectly. All the electricity goes into heating the comb; no electricity comes in contact with the user. The comb is never hot enough to injure the hair. The Parisian Electric Comb Hair Drier is 11 inches long, with a 6-foot cord. It is of aluminum and is highly polished. It can be attached to any 100 to 125 volt electric light socket, either direct or alternating current.

Special Price — This Comb has never been offered at less $3.00. By a special arrangement with the manufacturer, we are enabled to offer it at the special price of $1.95, postpaid, with each Comb goes this unconditional guarantee—If, within 3 years, it proves defective, we will replace it with a new Comb.

10-Day Trial — Send for the Parisian Electric Comb and Drier to-day. Use it 10 days. If not altogether satisfactory return it and your money will be returned. Be sure to send coupon with order. No orders can be filled without coupon.

COUPON

This coupon and $1.95 entitles sender to one O. K. Electric Toaster or one Parisian Electric Comb and Drier on 10 days trial.

Western Merchandise & Supply Co., Chicago, Ill.

WESTERN MERCHANDISE & SUPPLY CO.

326 West Madison Street, Chicago, Illinois.

Columbus — Latest Southwest Georgia News — Cordele

MELON SEASON OVER, BUYERS SEEN NO MORE

Jovial Solicitors Depart, Leaving Behind Much Cash—Larger Acreage for 1914 Certain.

THOMASVILLE, July 19.—The finish of the watermelon season in South Georgia is at hand and the face of the ubiquitous melon buyer will be seen no more in the land until another year rolls around.

These buyers are a jolly set and soon make themselves part of the life of a town, knowing everybody by name, rooting vociferously for the home ball team and becoming generally popular while sandwiching in a lot of business for their respective roads or houses.

The farmer who decided not to plant watermelons for shipment this year is regretful now, as the season has been the finest in years and the prices have kept up well through the whole season.

Charlie Aldag, of Pidcock, reports eight carloads shipped from five and a half acres of land, and there are others coming very nearly up to it. A number of farmers received as high as from $200 to $225 on special carloads. The results of the present season mean the biggest acreage in watermelons next year that has ever been known here.

Columbus Attaches Tardy Taxpayers

Residents Who Are Well-to-Do Refuse to Send Checks for Paving Assessments.

COLUMBUS, July 19.—Following the instructions of Mayor Chappell, Marshal George J. Burrus, has issued attachments against a large number of Columbus property owners, because of failure to pay paving assessments.

The city has paving accounts amounting to more than $27,000. Many who are amply able to pay for some reason have refused.

CORDELE SWELTERS WHEN TEMPERATURE GOES TO 110

CORDELE, July 19.—Yesterday went on record as probably being the hottest day that has ever been felt in Cordele. The thermometer registered 105 in the shade and in the sun it reached 110 degrees. There was no wind stirring through most of the day, which caused the heat to reach an almost unbearable degree. When a breeze did stir the heat waves were so intense that they were almost scorching in their effect.

TWO-SESSION SCHOOL PLAN TO STICK AT THOMASVILLE

THOMASVILLE, July 19.—To stick to two sessions a day in the public schools here for at least another term was the decision of the Thomasville Board of Education at its meeting this week. A petition signed by several hundred of the patrons of the school was presented asking that it restore the old one-session rule, but, after considering the matter, the majority of the board voted to let the present rule continue.

A. P. A. HOLDS SECRET MEETING AT CORDELE

CORDELE, July 19.—A meeting of the members of the American Protective Association of Cordele was held last night, at which time it is thought that permanent organization was effected. However, as the political body held the meeting behind closed doors, none of the details acted upon by the gathering became definitely known outside of the members.

NEGRO AT THOMASVILLE COMMITTED SUICIDE

THOMASVILLE, July 19—With a pistol in his hand, his thumb on the trigger and a bullet hole in the center of his forehead, Jack Lofton, a negro section hand on the Atlanta, Birmingham and Atlantic Railroad, was found dead locked in his house. It is an unusual thing for a negro to commit suicide. This is the second case known here among the members of that race.

OVERCOME BY HEAT AT ICE PLANT IN CORDELE

CORDELE, July 19.—Jake Robinson, a negro, employed at a local ice plant, was overcome by heat to-day and came near dying. There has been a great deal of suffering in Cordele within the past few days as a result of the severe hot weather.

COLUMBUS TO GET TOURIST TRAINS OF I. C. FROM MACON

COLUMBUS, July 19.—The announcement has been made in Columbus that the Illinois Central would discontinue operating two of its through tourist trains through Macon and operate them through Columbus.

TRAVELING WATER WAGON IS PROVIDED FOR HORSES

BOSTON, July 19.—A traveling water cart from which horses may be refreshed has been placed in commission in Boston's streets by the S. P. C. A.

For years the society has been furnishing water from hydrant stations, but recently there have been many requests for a watering place in sections of the city where it would be impractical to open hydrants. Hence the advent of the water cart.

For social news of the South see page 10 this section and the society section.

Miss Sadie Ellis

A popular Cordele society girl, who is visiting Mrs. Napoleon Rucker in Brooklyn. She will later be the guest of Mrs. D. K. Young in Philadelphia.



Court Orders Sale Of Property Halted

Fourth National of Columbus Gets Injunction to Prevent Debtor Transferring Holdings.

COLUMBUS, July 19.—Judge Z. A. Littlejohn, of Americus, who heard the argument in the petition of the Fourth National Bank of this city, against Leo Lowenherz and H. M. Mooty, in which the bank was seeking to enjoin them from disposing of property made over by Mooty to Lowenherz, has handed down his decision, in which he enjoins Lowenherz from disposing of the property without first giving bond to the amount of the sale of the property, until after a final settlement of the case in the courts.

There is $13,000 involved, over which Mooty transferred to Lowenherz last February in settlement of a claim the latter held against the former. At the time the property transfer was made Mooty owed the bank something like $1,500 and had no other property on which the bank could obtain its money. Lowenherz is president of one of the largest dry goods establishments in West Georgia and Mooty is his former bookkeeper.

OLD COLUMBUS STANDPIPE NOW IS BEING DESTROYED

COLUMBUS, July 19.—An old Columbus landmark is passing away with the removal of the standpipe on Upper Broad street, which was erected during the year 1888, when Cliff B. Grimes was Mayor.

The standpipe when torn down will be rebuilt on Wynn's Hill, which is one of the highest points about the city and the Columbus Water Supply Company will extend its mains from North Highlands, where a new settling basin will be built to the standpipe, a distance of three miles.

SUES STREET RAILROAD FOR $10,000 DAMAGES

COLUMBUS, July 19.—A suit for $10,000 has been filed against the Columbus Railroad Company by John H. Newsome, who alleges that on February 22 he was permanently injured, when a car of the defendant company struck a negro's horse and knocked it against him. The negro, whose horse was struck by the car, does not figure in the suit, as he has never filed any claim against the street railway company and his name is not known.

COLUMBUS INVESTIGATING DROWNING IN RESERVOIR

COLUMBUS, July 19.—The city of Columbus has started an investigation of the report that a man named Hamilton, who was recently reported drowned in Holland Creek, was really drowned in the reservoir from which Columbus gets a part of its water supply. In fact it is acknowledged that the man was really drowned in the reservoir, but that he was gotten out before the water was contaminated.

Power Company May Use Tallulah 'Juice'

Incorporators of Columbus Concern Silent and Rumor Is Busy as to Their Aims.

COLUMBUS, July 19.—Edward W. Swift, J. P. Illges, J. P. Kyle, Clifford J. Swift, John T. Davis, Jr., J. P. Golden, T. E. Golden, O. C. Bulloch, E. J. Rankin, John A. Rankin, E. P. Dismukes and Harry L. Williams have filed a petition for a charter for the Muscogee Light and Power Company.

The capital stock will be $50,000 paid in, but the incorporators ask for the privilege of increasing its capital to $1,000,000 by a majority vote from time to time. Much speculation is rife as to the intentions of promoters, but they refuse to talk.

It is the opinion of many that they propose to establish a power company in this city and take their current from the Georgia Power Company's plant a Tallulah Falls. The proposed company announces its intention of furnishing current for lighting, heating, operating electric cars and to conduct a business similar to other corporations of like character.

Woman Sues to Save Parrot From Cursing

Tells Court That Bird Is Under Baneful Influences Now as Property of Saloon Man.

ALTON, ILL., July 19.—Mrs. Geneva Littlehage has applied to Justice Daniel Gorman for a replevin writ to obtain possession of a parrot to save him from the baneful influences of a saloon.

"The bird never swore once in his life, and I can't bear the thought of his learning to curse," she told the Justice. "You ought to help along the cause by not charging me anything for the papers."

Mrs. Littlehage said while coming from Kansas City to Alton she employed a porter to carry the cage. She said he ran off with the parrot and when she next heard of it the bird had been sold to a saloon man for $10. The proprietor of the saloon refused, it is said, to give it to the owner.

Concrete Patch Put On River's Bottom

Engineers Employ Novel Method of Keeping Texas Stream From Habit of Losing Itself.

MARTINDALE, TEXAS, July 19.—It has been found necessary to put another patch on the bed of the Blanco River. This stream has a remarkable way of losing itself, and in order to restore it to its surface channel a concrete patch has been placed upon the holes through which it disappears.

For many years it has been emptying portions of its flow into small holes in its bed, but it was not until about a year ago that the entire bottom, so to speak, dropped out at a point near San Marcos. In one night the river below that point went dry, it had had a width of nearly 200 feet and was flowing a strong current until the sudden disappearance of the water.

PLAN BIG FETE WHEN CANAL IS READY FOR USE

Flotilla to Make Trip From Columbus Down Chattahoochee to St. Andrew's Bay.

COLUMBUS, July 19.—For the purpose of celebrating the opening of the St. Andrews Bay Canal in an appropriate manner next fall, the Columbus Board of Trade will take steps at once to memorialize Congress to assist. The Navy Department will be asked to send warships to St. Andrews Bay, and men of national fame will be invited to make addresses at the various points along the river and canal where stops are made.

The plan is to begin at Columbus and have a flotilla travel down the Chattahoochee River, giving a whole week over to the ceremonies, which will be elaborate. South Georgia, South Alabama and West Florida are much interested in the scheme.

It is expected that there will be several hundred persons who will make the trip down the river to St. Andrews Bay.

Noble Ex-Convict Becomes Minister

Leonard Mordaunt Runs Gamut of Life From British Society to California Prison.

LOS ANGELES, July 19.—Leonard Mordaunt, ex-convict, scion of a noble English family, and better known in the role of a prison-reform worker, was ordained to the ministry of the Free Methodist Church by Bishops Jones and Sellew at the close of the annual conference which has been going on in the secluded aisles of Mineral Park.

During twenty years he has ranged from the welcome member of exclusive circles of European society to the lowest grade of convict. He became a convert and decided to dedicate the remaining years of his existence to the service of God and humanity.

Minnesota Seeks Elk for Big Preserve

Section Is Natural Home of Animal, and State Asks Herd From Yellowstone.

ST. PAUL, July 19.—Fifty elk from the Yellowstone National Park, if they can be obtained, will be turned loose in Minnesota in the Superior forest and game reserve, which lies along the Canadian boundary line north of Lake Superior.

The territory is the natural home of the elk, and together with the adjoining national reserve covers more than 1,000,000 acres. There are no elk in either reserve now. It is estimated that the annual increase in the herd will be 50 per cent. This is the increase noted in the Yellowstone Park.

Bold Amazon Shoves Auto Out of Her Way

Worcester, Mass., Woman Merely Bruises Her Finger When She Pushes Car from Path.

WORCESTER, MASS., July 19.—Agnes Olsen, 30, known far and wide as "the Amazon," is none the worse today, save for a sore finger, as a result of her stopping a touring car on Main street, and pushing it back out of her way. The machine was unharmed.

Walter Shea, chauffeur of the touring car, was startled to see a woman walk in front of the machine as he was passing City Hall. His horror turned to amazement when she turned as he ground on his brakes, calmly grasped the car by the hood, and not only stopped its menacing approach, but pushed it back a foot.

Race Restrictions In Hotels Illegal

New York Attorney General Writes Opinion That They Violate New Civil Rights Bill.

ALBANY, N. Y., July 19.—There must be no discrimination because of race, creed or color at any public resort, place of amusement or of public accommodation, under the amended civil rights law which takes effect September 1, 1913.

The attention of Attorney General Carmody has been called to the fact that circulars are being issued by some health resorts in the State, in which is the announcement that the places are not open to certain races.

In a statement to-day Mr. Carmody reviews the statute and declares that such notices will be prohibited.

CHILDREN'S BUREAU WANTS CITIES TO CARE FOR BABIES

ROCKFORD, ILL., July 19.—Miss Julia C. Lathrop, head of the National Children's Bureau, has returned to the home of her birth and childhood to espouse the cause of the nation's babies and to appeal to the executives of Illinois cities to join in the movement of a broadening municipal protection for child growth.

Miss Lathrop renewed her demand for a rigid birth registration law and referred to the progress being made in that direction.

SEEK FOR MOST STUPID MAN.

Special Cable to The American.

BERLIN, July 19.—A German paper has started a prize symposium on the question: "Who is the most stupid man in Berlin?"

Bridge Burns; Stops Traffic on A., B. & A.

Alapaha River Crossing Destroyed by Fire—Sparks From Locomotive Blamed for Blaze.

CORDELE, July 19.—The Alapaha River bridge on the Atlanta, Birmingham and Atlanta Railway, two miles south of Rebecca, was destroyed by fire yesterday about noon, temporarily putting at a standstill all freight traffic over the road between Cordele and Fitzgerald. It is thought that the fire caught from sparks from the engine of a northbound passenger train.

Until the bridge can be rebuilt, which will probably require a week, all passenger trains will be detoured between Cordele and Tifton over the Georgia Southern and Florida Railroad, and between Fitzgerald and Tifton over the Thomasville branch of the A., B. & A. road. Perishable freight also will be routed over these roads.

Hot Weather Causes Sabbath-Breaking

Ice Company Sets Aside Old Rule and Decides to Deliver to Customrs on Sunday.

THOMASVILLE, July 19.—The heat wave of the past week proved too much for the Sabbath-keeping rules of the Thomasville Ice Company and it has decided to go back to delivering ice to customers on that day.

For a year or two past no ice was delivered on Sunday anywhere in the city and those who wanted an extra quantity over the supply laid in on Saturday had to go or send to the factory for it. Many complaints have been sent in of late that the expense of buying a large quantity on Saturday to last over Sunday was too much for the ordinary citizen.

Wasp Sting Enables Cripple to Walk

Regains Use of Legs After 38 Years on Crutches When Insect Invades Bed.

ST. LOUIS, July 19.—Charles Wightman, deputy county clerk at Clayton, told a reporter how he had just been able to walk without crutches for the first time in 38 of the 42 years of his life. He fell when he was 4 and injured both legs permanently.

He said that a neighbor had told him a snake story just before he went to bed.

He thought how comfortable it was to live in a country where one could sleep in peace instead of in one of those countries where he had heard snakes sometimes creep in and share one's bed.

He thrust his right leg deeper under the covers. Then something that stung like a hot needle pierced his ankle. "I sprang out of bed and ran and stumbled twelve feet across the room," he said. "It was the first time I had taken so many steps unassisted since I was a baby."

"And was it really a snake?" he was asked. "No; it was a wasp." And he showed the ankle where the sting had swollen it.

Pawns Gold Teeth He Didn't Chew With

Kansan Says He Could Masticate on Other Side and Oakes Crowns to Loan Agent.

KANSAS CITY, July 19.—"I don't need these teeth to chew with and they're loose, anyway," an old man said at the municipal pawnshop, pulling seven gold crowns out of his mouth and laying them on the counter.

"These teeth are just a losing investment as long as I do all my chewing on the other side, anyway. I might as well be getting something on them. Can you make me a loan?"

Ralph Perry, manager of the pawnshop, gave the man $1.75 on his gold bicuspids and molars.

"When the ones on the other side get loose, I'll be back after these," the man promised. "My dentist said there was gold enough in the bunch so he could trade me a set of false teeth for 'em as soon as the crowns all wore out and got loose."

Wagons Must Have Lights at Both Ends

Washington State Will Enforce Strict Vehicle Law—All Classes Affected.

SEATTLE, July 19.—On and after August 1 every vehicle in this State must be provided with both rear and front lights in case night travel is necessary. Automobiles, wagons, buggies and cycles must carry lights so that travelers in front or behind may see.

Farmers as well as city residents are affected, and the old familiar farm wagon will be altered by a lantern hung from the rear axle and a spotlight fastened to the spring seat. The law was necessary because of the increasing traffic at night through sections where roads are narrow and grades dangerous.

500 FARMERS AT COLLEGE TO HEAR SOIL LECTURE

CHAMPAIGN, ILL., July 19.—Kankakee farmers, 500 strong, visited the college of agriculture of the University of Illinois. Professor J. C. Coller, "soil director" for the county, was in charge of the excursion, which came on a special train.

Dr. C. G. Hopkins lectured on soil and fertility, and afterward the university farm was inspected. Eighty women in the party inspected the domestic science department. Luncheon was served by "co-eds."

FIGHT ASSURED OVER LOCATION FOR HOSPITAL

Columbus Owns Two Lots—Others Offered at High Price. Present Site Undesirable.

COLUMBUS, July 19.—Now that the hospital bond issue has been carried, and the city when it sells its $60,000 worth of bonds will be in a position to erect a first-class hospital, a fair-sized row is in sight over the location.

As usual, there are a number of sites offered, at prices above the average. The city owns one or two lots that are available in addition to the one where the present hospital stands.

The location of the present hospital is just about as uninviting as it would be possible to find, there being railroad yards, roundhouse and shops on the south, a sash and door plant on the east, railroad tracks on the west and a tombstone and marble works plant and a cemetery on the north.

Engineer Races His Train Past Flames

Row of Houses and 100-Cord Stack of Wood Beside Track Are Burned.

CORDELE, July 19.—Passengers on an Atlanta, Birmingham and Atlantic train had an exciting experience yesterday afternoon when the train came upon a fire very close to the tracks in the vicinity of Hatley, in which more than 100 cords of wood and several small houses were destroyed.

In order to pass the fire with safety, the engineer was obliged to open the throttle and put his engine to the fastest speed. All of the passengers went through the experience safely, though the heat from the fire was so intense that some of them were almost suffocated. The wood had been stacked alongside the track for shipment. How the fire originated was not learned.

Seaboard to Make Division at Cordele

All Developments Point to Plan for Increasing Importance of Crisp Metropolis.

CORDELE, July 19.—The Seaboard Air Line is considering establishing relay shops in Cordele, it seems, for the road has concluded to make this point the passenger terminal for the Savannah-Montgomery division.

Railroad men say they have seen orders to different passenger trainmen that two months after July 1 they would be required to take up their runs for both directions at this point. Another fact that seems to give backing to the report is that recent inquiries have been made by conductors and engineers, seeking to secure residences here. More than 50 new citizens would be brought to Cordele by the change. The present passenger terminal is at Americus.

EXPRESS AGENT AND CASH MISSING FROM WARWICK

CORDELE, July 19.—S. J. Smith, an employee of the Southern Express Company, acting as temporary agent at Warwick, between Cordele and Albany, on the Georgia Southwestern and Gulf Railway, during a vacation of the regular agent, disappeared last night, and, it is said, took all the funds on hand. It is reported that he came to Cordele, but officers here failed to locate him.

Brooks County Strip Would Be in Lowndes

Movement Started to Have Bill Introduced in Legislature to Have Transfer Made.

VALDOSTA, July 19.—A movement has been started here to transfer a strip of territory on the southern border of Brooks County to Lowndes County, and the Representatives in the Legislature will be asked to introduce a bill to that effect.

The territory affected lies along the Willacoochee River, remote from the county seat of Brooks County, and it is claimed that the people living in that section are anxious to be placed in Lowndes County.

The National Highway passes throug hthe stretch of territory, but it is understood that the County Commissioners of Brooks County have refused to maintain the highway or do any work whatever on it.

Business men in this city recently subscribed nearly $1,000 to be expended on the highway through the strip mentioned. Brooks County refused to do anything whatever toward building and maintaining the road.

D. A. R. SEEKS TO MOVE ASHES OF GOVERNOR

COLUMBUS, July 19.—The movement instituted by the D. A. R.'s in Columbus to bring the ashes of Former Governor John Clarke of Georgia from St. Andrews Bay, Fla., where they are buried, is well under way.

RAILROAD WILL FIGHT PAVING OF VALDOSTA LAND

Atlantic Coast Line Will Test Right of City to Assess It for Work.

VALDOSTA, July 19.—The Atlantic Coast Line Railroad Company today notified the Mayor and Council of Valdosta that it will not consent to the paving of Savannah avenue and requesting the city to have the brick which are piled along the avenue removed from its property.

The action of the road brings to a head the differences between the city and the road affecting the ownership of the thoroughfare.

It is understood that the city will pave the street and levy the assessments for the work as they are made against other property owners. The railroad is expected to begin legal action to prevent this, and the ownership of the property will be settled by the courts.

CLEAN UP

And Sell the Unused Things That You Have About the House

Old Clothing, unused pieces of Furniture and numberless other articles that can be found in nearly every household can easily be converted into cash if advertised in the "For Sale" columns of The Georgian's classified section. Cost only 30c to run an ad like this:

FOR SALE—Upright piano; good as new; will sell less than half price. Address B., Box 98, care Georgian.

Phone Main 8000 or Atlanta 8000

and give in your ad and you will have no trouble in selling anything you have.

A HUNDRED HOMES

Advertised For Sale Or Rent

IN TO-DAY'S REAL ESTATE SECTION

HOMES in all that the word means to the discriminating home buyer.

HOMES at all prices from $1,000 to $50,000—well built, well located, of latest design and modern construction.

HOMES on hill and in dale, that appeal to the business man or his clerk who seek rest and contentment for themselves and heir families after the day's work is over.

HOMES in all the wonderfully beautiful suburbs of Atlanta.

In Hearst's Sunday American Real Estate Section

you have spread before you, for careful consideration, hundreds of homes, some with illustrations, but all with full descriptions—a wealth of information it would take weeks to collect.



SOCIETY NEWS of the SOUTH



Waycross

WAYCROSS, July 19.—Mrs. O. M. Hill is visiting friends and relatives in Dothan, Ala.

Mr. and Mrs. T. H. Miller have returned from a visit to Charleston.

Miss Katherine Jones returned yesterday from Columbia, S. C., where she has been visiting Miss Ruth Wooten.

Mr. and Mrs. R. O. Lee and Mr. and Mrs. Taylor Bunn left Wednesday for Hampton Springs, Fla.

Mrs. J. J. Harris left Tuesday for points in North Carolina.

Miss Rachel McRee, of Kinderlou, is the guest of Miss Lucile Bates.

Mrs. Alvin Johnson and Mrs. J. L. Crawley and children have returned from a visit to St. Simons Island.

Mrs. W. M. Nix left to-day for St. Louis, where she will be joined by Mr. Nix for an extended trip to the Lakes.

Mr. and Mrs. Lewis West left last night for Wilmington for a visit to relatives.

Mr. and Mrs. Alex K. Sessons returned Wednesday from Bartow, Fla.

Mrs. S. J. Stanton and Miss Ruth Stantor have returned from Albany.

Mrs. W. S. Newby and children of Vienna are guests of Mrs. R. L. Goins.

Mrs. E. P. Fairchild and children are visiting in North Carolina for a few weeks.

Miss Mattie Thigpen and Miss Paula McClellan are visiting in Albany.

Miss Willie Mae Agathen is visiting relatives in Atlanta.

Mrs. F. L. Sharpe and Miss Frances Hogan are visiting in Dupont.

Mrs. T. Jeff Bailey is expected home next week from a visit to relatives in Nashville, Tenn.

Miss Louise Halliman, of Bartow, Fla., is expected next week for a visit to Mrs. L. G. Jenkins.

Mrs. George W. Barnes, Mrs. J. M. Fesperman and children and Miss Hettie Campbell will leave Monday for a visit of several weeks in North Carolina.

Mrs. A. V. Wood, of Brunswick, spent the week here the guest of Mrs. R. T. Hitch.

Mrs. J. S. Elkins and children visited friends in Jesup this week.

Mrs. J. Lee Parker leaves next week for a visit to friends in Helena.

Mrs. McIntosh Noble, who has been visiting relatives in the city, left Thursday for Asheville, N. C.

Miss Celia Brinson left Thursday for a visit to friends on St. Simons Island.

Mrs. A. Clarke Snedeker is in Savannah for a visit of several months to her daughter.

Mr. and Mrs. S. L. Rodgers have returned to Boston after a visit to relatives in Waycross.

Milledgeville

MILLEDGEVILLE, July 19.—Wednesday evening the marriage of Miss Rebecca Little to Archie McKinley took place at the home of the bride's parents, Mr. and Mrs. W. T. Little.

The Rev. Elam Dempsey performed the ceremony.

Roy Alford and Charles Whitefield entered first. The bridesmaids and goomsmen entered from different sides and met in front of the altar. There were Miss Henrietta Conn with Carrington Brooks, Miss Jessie Allen with Charlie Conn, Miss Frances Conn with Lee McKinley, Miss Marian Graves of Sparta with with Russell Bone.

The bride came in with her sister, Mrs. Roy Alford, and was met by the bridegroom and his brother, Guy McKinley.

After the ceremony the couple left for a trip to North Carolina.

Miss Frances Conn and Jessie Allen were hostesses Monday afternoon. The occasion was a handkerchief shower for Miss Rebecca Little.

The out-of-town guests present were Miss Hattie Clare Jewell of Chicamauga, Mrs. Richard Bruce of Columbus, Mrs. Marion Allen of Athens, Mrs. Harry Jennings of Spartanburg and Miss Kate Polhill of Macon, Miss Marian Graves of Sparta and Mrs. Welborn of Columbus.

HARD THICK CRUST COVERED BOY'S HEAD

Cracked with Least Pressure, Causing Discharge. Used Cuticura Soap and Ointment. In One Week Entirely Cured.



Bolton, Ga. — "My little boy's head was covered with a hard thick crust which cracked with the least pressure causing a discharge of bloody corruption which was so offensive that I could hardly hold him. He was very cross. Some called it milk crust, another running tetter and another eczema.

"After trying several patent medicines I decided to try Cuticura Soap and Ointment. After using the sample I purchased some Cuticura Soap and a box of Cuticura Ointment. After using Cuticura Soap and Ointment three days I was able to remove all the crust and in one week he was entirely cured. Cuticura Soap and Ointment also cured my baby of an ulcerated sore behind her ear and now we think we cannot keep house without them." (Signed) Mrs. Charles Poss, Nov. 5, 1912.

The regular use of Cuticura Soap for toilet and bath not only tends to preserve, purify and beautify the skin, scalp, hair and hands, but assists in preventing inflammation, irritation and clogging of the pores, the common cause of pimples, blackheads, redness and roughness, yellow, oily, mothy and other unwholesome conditions of the skin. Cuticura Soap (25c.) and Cuticura Ointment (50c.) are sold by druggists and dealers throughout the world. Liberal sample of each mailed free, with 32-p. Skin Book. Address post-card "Cuticura, Dept. T, Boston."

Men who shave and shampoo with Cuticura Soap will find it best for skin and scalp.

Mrs. Robert Walker

A recent addition to the young matrons' set in Griffin. Before her marriage she was Miss Kittie Lee Britt, of Thomaston.



Photo by Kelly.

The marriage of Harry Sidney Jones to Miss May Milsee came as a surprise to their friends here. They were married on Sunday afternoon in Macon at the Hotel Dempsey.

LaGrange

LAGRANGE, July 19.—Judge F. M. Loughy, Judge Frank P. Loughy and family, Colonel Arthur Thompson and family, Mrs. J. E. Dunson, son and daughter, Mrs. C. V. Truitt, Miss Loulie Hudson, Mrs. R. D. Render, Mrs. Albert Dunson and Mrs. J. S. White leave to-morrow for Balsam, N. C., for a stay of several days.

Mr. N. E. Marshburn and family will leave the last of the week for their home at Stone Mountain.

Mrs. E. T. Moon and children left Tuesday to spend the summer at Lookout Mountain.

Mrs. Castaine is the guest of Mrs. Emmett Morgan.

Miss Weaver is visiting Mrs. Claude Weaver.

Mrs. Bruce and daughters, Misses Gussie and Kate, are the guests of Mrs. Emmett Williams, of Bullochville.

Miss Marion Bradfield has returned to her home in Atlanta.

Miss Mattie Weathersby, of South Carolina, is expected this week as the guest of Mrs. Jim Howell.

Mrs. J. E. Ricketson and children are at home after a month's visit with relatives at Warrenton.

Mrs. Mollie Boyd is visiting her son in Atlanta.

Mr. and Mrs. Clarence Ferrell have as their guest their granddaughter, little Virginia Cody, of Montgomery.

Mrs. Elizabeth Reid is the guest of her son in Birmingham.

Mrs. H. C. Fincher has returned home from an extended visit to her parents at Adairsville.

Miss Marrie Marshburn is visiting in Macon, attending a house party, and after visiting several other points she will join her parents at Stone Mountain.

Misses Mattie McGee, Mary Hunter and Echo Corliss are attending the University Summer School at Athens.

Mrs. George Fincher and little granddaughter, Virginia Frix, are visiting relatives in Atlanta.

Mrs. J. G. Hearndon left to-day to spend a month in Virginia.

Tifton

T of Miana Springs, is the guest of Mrs. W. O. Tift.
of Mrs. W. O. Tift.

Miss Marie Torras, of Brunswick, is the guest of Miss Janie McCartney.

Mr. and Mrs. J. B. Smith and children are spending a month at Whitepath.

Miss Marguerite O'Neal has returned home after a visit to North Georgia.

Mrs. A. M. Knight, Jr., of Waycross, was the week-end guest of Mr. and Mrs. H. H. Scarborough.

Miss Marguerite Drake, of Thomasville, is the guest of Miss Alexandra Rhodes.

Mrs. W. C. Hunter is spending a couple of months with relatives at Roanoke.

Miss Jeffie Lee Williford has returned from a two months visit to Charleston, S. C.

Mr. and Mrs. B. H. McLeod are spending ten days at Indian Springs.

Miss Lucile Griffee, of Cordele, and Miss Nell Glenn, of Savannah, are the guests of Miss Estelle Morgan.

Mrs. C. D. Fish and daughters, Misses Marjorie and Virginia, have returned to their home in Jacksonville after an extended visit to friends in Tifton.

Mrs. J. M. Shaw is the guest of relatives in Birmingham.

Mrs. J. R. Mason entertained in honor of Miss Jeane Mason, of Jacksonville, Thursday afternoon.

Miss Bessie Murrow entertained at rook Tuesday afternoon in honor of Misses Sarah and Marie Colcord, of Atlanta. Miss Posie Durden won the prize.

Those present were Misses Marie and Sarah Colcord of Atlanta, Marjorie and Virginia Fish of Jacksonville, Josie Golden, Leila Gatchell, Wilma Ridgdill, Colleen Coa, Posie Durden, Eva Stephens and Nelta Murray.

Miss Marjorie Fish entertained at the home of Mrs. J. E. Cochran Tuesday morning .

Cartersville

CARTERSVILLE, July 19.—Mrs. W. J. Ham was hostess at a hearts-dice party Tuesday in honor of Miss Leonora Cochran, of Tennille, and Misses Lucile Quinn and Daisy Smith, of Kirkwood.

Wednesday afternoon a sewing party was given by Mrs. A. C. White in honor of Mrs. Samuel Charles Candler, of Clearwater, Fla., who is the guest of her parents, Mr. and Mrs. J. E. Hammond.

A dance at the opera house the past week was given by the young men of Cartersville complimentary to the visiting girls.

Those dancing were Misses Russell, Golden, Knight, Word, Callaway, Isa Neel, Sue Means, Vann Cochran, Lutie Harvey, Dorothy Stiles, Marjorie and Mary Hooper Wikle; Troy and Frank Patterson, Claude Brown, Lindsey Forrester, Joseph and John Calhoun, Fred and Robert Knight, Dr. Howell, Clarence Tumlin, Hugh Akerman and Van White. The chaperons were Mr. and Mrs. E. Strickland, Jr., Mr. and Mrs. W. J. Ham and Mr. and Mrs. Madison Milam.

Mis Isa Neel has returned from Adairsville, where she was the guest of honor at a party given by Mrs. R. C. Evins.

Misses Thelma Wright, of Elberton, and Ina Russell, of Winder, who have been the attractive guests of Miss Minerva Word, left Monday for their homes.

Mrs. Samuel Charles Candler, of Clearwater, Fla., is the guest of her parents, Mr. and Mrs. J. E. Hammond.

Miss Jessie Gordon has returned home from a month's visit to Florida and South Georgia.

Miss Stiles, of Lafayette, has returned home after a visit to Mrs Frank Matthews and Mrs. W. T. Townsend.

Miss Louise Callaway has returned to her home in Macon after a visit to Miss Isa Neel.

Mr. and Mrs. P. C. Flemister and little daughter, Charlotte, leave Monday for a visit to the West.

SEABOARD NAMES LOW BALTIMORE RATE.

$20.85 round trip, on sale August 1-2-3. Through electric lighted steel trains, excellent Dining Car service. Ticket Office, 88 Peachtree.

Nashville

NASHVILLE, July 19.—Mrs. H. T. Remington and Mrs. E. H. Brown, who have been visiting at Lucy Lake, have returned home.

Mrs. T. G. Macon, of Soperton, who has been visiting here, has returned.

Miss Opal Shepherd is spending several days in Valdosta.

Miss Vera Gary has left for Willacoochee.

Mrs. M. B. Ketron is in Jacksonville this week.

Miss Martha Eunice, of Alapaha, visited here recently.

Mrs. M. A. Myrick has left for Hampton Springs, Fla.

Miss Georgia Hayes has returned from a visit to Moultrie.

Mrs. W. C. Sockwell is visiting in Ocilla.

Miss Alma Tyson is spending the week at Brunswick.

Miss Elizabeth Fletcher, of Moultrie, who has been visiting here, has returned home.

Mrs. J. M. Sapp and daughter, Miss Genevieve, of Eastman, are the guests of Mrs. M. S. Griffin.

Mrs. C. A. Christian is visiting in Valdosta and Boston.

Mrs. Belle Wilson and Mrs. J. B. Chisholm have returned from Valdosta.

Miss Bertha Stephens, of Adel, is spending several days here with friends.

Miss Eugenia Hardy is the guest of relatives this week.

Misses Elsie and Arlo Higgs are spending the week in Valdosta.

Jackson

JACKSON, July 19.—An afternoon reception Thursday was given by Mrs. Verna Wright in compliment to Mrs. Glenn Carreker and to her guests, Mrs. Elizabeth Robinson and Miss Myra Brinkley, both of Atlanta.

Joseph E. Edwards entertained informally Tuesday evening in compliment to Miss Sallie Meeks, of Washington. Enjoying his hospitality were Misses Minnie Browning, Mae Colquitt, Estelle Thornton, Ada Sams, Margaret Sams, Berta Edwards, Messrs. Boyd McMichael, Edgar McMichael and J. B. Harrison.

A party including Misses Carrie Eakes, Sallie Mae Ball, Mary Sims Eakes, Mrs. J. Mote Watts and Mrs. L. M. Crawford have returned from a week's stay on St. Simons Island.

Mr. and Mrs. W. O. Ham entertained at a dinner Tuesday evening for Mr. and Mrs. G. E. Mallett and Mr. and Mrs. Glenn Carreker.

Mrs. S. O. Ham and Miss Grace Ham are in Atlanta, the guests of Mr. and Mrs. J. Paul Baker.

Mrs. R. J. Carmichael is in Baltimore visiting relatives.

Miss Helen Smith is at home from Clayton, where she attended a house party given by Miss Louise King.

Miss Mary Lane and McKibben and Andrew Lane have returned to their home in Macon, accompanied by their grandmother, Mrs. Janie McKibben.

Mrs. J. N. Weems and children, of Cartersville, are spending some time with her parents, Mr. and Mrs. S. M. Pope.

Valdosta

VALDOSTA, July 19.—Mrs. J. L. Harris entertained the Art Needle Workers Wednesday afternoon in honor of Mrs. Leigh White, of Savannah. Punch was served throughout the afternoon by Miss Kathleen DeMilley.

After the usual hour devoted to needlework, the game of forty-two was played at five tables, and at the conclusion of the game a salad course, with ginger ale, was served.

Mrs. Harris was assisted in caring for her guests by Mrs. Mamie Collins and Miss Alice Groover.

Miss Marie Ashley entertained a number of young people at Ocean Pond clubhouse Monday evening in honor of Misses Annie and Elizabeth Camp, of White Springs, Fla., the house guests of Miss Marjorie McDonald.

The party was chaperoned by Mrs. D. C. Ashley, and the occasion was a very pleasant one.

Those in the party were the Misses Camp, Misses Marjorie McDonald, Elizabeth Woodward, Harriet Deal, Harriet Converse, Corinne Briggs, Ruth Candlish, Marie Ashley, Messrs. Stewart Taylor, John Young Roberts, Leland Roberts, Lee Ashley, Louis Bondurant, Leon Paine and J. Y. Blitch.

Mrs. J. E. Thigpen entertained the Ladies' Aid Society of the First Baptist Church Monday afternoon.

A porch party was given by Miss Marie Griffin Monday evening in honor of her visitor, Miss Lillian Taylor, of Quitman.

Assisting the hostess were Mrs. F. M. Griffin and Mrs. Carl Hoye.

Monday afternoon Mrs. J. M. Guillams entertained the Mission Study Class of the Baptist Tabernacle at her home at No. 107 West Park avenue.

Misses Annie and Elizabeth Camp have returned to their home at White Springs, Fla., after a pleasant visit to Miss Marjorie McDonald.

Miss Lillian Taylor, of Quitman, has returned to her home after spending several days with Miss Marie Griffin.

Mrs. Robert Ousley and her daughters, Misses Louise and Gladys, have gone to Mississippi.

Miss Estelle Johnston, of Lumpkin, who has spent some time in this city as the guest of Miss Julia Bell, has gone to Richland.

Miss Virgie Ashley, of Savannah, is spending some time with her sister, Mrs. J. F. Stapler.

Mrs. H. H. Phillips, of Jacksonville, is spending several days in this city the guest of Mrs. W. M. Phillips.

Mrs. Y. R. Beasley, of Tampa, is spending some time in this city with her parents, Mr. and Mrs. J. F. Stapler.

Mrs. Hattie Britt and her mother, Mrs. Denmark, are spending some time at Suwannee Springs, Fla.

Mrs. T. H. McKey and children and Mrs. D. V. Baker have gone to Waynesville, N. C.

Cordele

CORDELE, July 19.—A party has been planned by Mrs. Homer C. Wheeler to be given in compliment to Misses Anna and Katherine Whatley, of Fort Gaines, and Miss Odell Allison Gilbert, of West Virginia.

Mrs. J. T. Hill was hostess Friday afternoon, entertaining with a rook party, in honor of her house guest, Mrs. J. J. Rooney, of Tifton.

An evening party Thursday was given by Miss Hortense Williams in honor of Miss Mary Kate Grist, of Atlanta, who has been the guest of Miss Carrie Hunt.

The hostess was assisted in receiving and entertaining by Misses Maxwell and Elsie Williams and Jewel Bulloch.

Mrs. J. S. Sheppard entertained the Young Matrons' Club and a number of outside friends at her home Wednesday afternoon.

Mrs. Walter E. Hubbard has gone to Locust Grove.

After a visit of a month to her aunt, Mrs. Mamie Simmons, of Atlanta, Miss Carrie Mae McKenzie returned home Friday.

Miss Alice Fenn expects to leave within a few days for a stay of several weeks at St. Simons.

Mrs. Clara Jones, of Winder, will be the guest during the week of Mrs. Mary Quillian.

Mrs. George Webb and little son, Carl, are spending a month with relatives at LaGrange, Chipley and Macon.

Miss Willie Webb has gone for a visit to friends at White Springs, Fla.

Miss Mabel Barber is being entertained at the home of Captain and Mrs. Sam Barber at Vidalia.

Thomasville

THOMASVILLE, July 19.—The lawn party at which Miss Goodwyn Mitchell was the hostess on Wednesday evening was an enjoyable event.

For her guests Miss Josephine Hazelhurst, of Memphis, and Miss Marshall Ramsey, of Leesburg, Miss Georgia McKay entertained Wednesday evening with a porch party.

Miss Jessie Watt left this week for Norfolk, where she will be the guest of Miss Douglas Waldrop.

Mrs. F. J. Winn and Miss Nettie Winn left this week for Chicago, where they will visit Mrs. Harriet Wolters.

Mrs. James W. Dillon has been the guest this week of Mrs. F. P. H. Akers, of Atlanta, at her home in Inman Park.

Miss Florence Pringle has returned from a house party given by Mrs. Chishom K. Ausley at her home near Bainbridge.

Mrs. Hansell Watt and Jim Watt, Jr., left this week for Staunton, Va.

Miss Martha White has returned from a visit to Atlanta.

Mr. and Mrs. Carl Dasher are entertaining a camping party this week at the Riverside Club on the Ochlocknee River.

Miss Madge McAfee and Miss Emmie Morgan, of Americus, are the guests of Mrs. Charles Smith.

Mrs. Emmett Mitchell and children and Mrs. J. H. Lathrop left this week for Calumet, Mich., where they will spend the remainder of the summer.

Mrs. H. W. Hopkins, Mrs. T. N. Hopkins and Miss Helen Hopkins leave next week for Murphy, N. C., for a stay of several weeks.

Miss Mary Howes, of New York, is the guest of Mrs. Ralph Neel.

Miss Florrie May Heeth attended the Confederate reunion at Brunswick this week.

Mrs. Albert Riley, Albert Riley, Jr., and the Misses Dorothy and Caroline Fiddler are spending the summer at Gallatin, Tenn.

Mr. and Mrs. Frank B. Winthrop, of Tallahassee, were visitors to Thomasville this week.

Harlem

HARLEM, July 19.—Misses Ruby Lansdell and Onae Phillips have returned home from a visit to Crawfordville

Misses Lallie and Lillie Willingham are home again from a visit to relatives in Camden, S. C.

Mr. L. B. Atkinson is at home from a trip to Springfield, Ill.

Mr. and Mrs. J. V. Jones, of Atlanta, are visiting relatives in Harlem.

Mr. and Mrs. R. R. Hatcher have returned from a trip to Locust Grove and Atlanta.

Miss Mag Hobby is at home from a two weeks' stay at Mount Airy.

Dublin

DUBLIN, July 19.—One of the social events of the week was the dance given by Mr. and Mrs. J. M. Finn and Mrs. H. B. Eagan Tuesday night in honor of Mrs. Eagan's guest, Miss Carlyon, of Atlanta.

Mrs. H. P. Shewmake and Miss Frances Webb are visiting in Atlanta this week as guests of Mrs. Claud Shewmake.

Miss Eva Stevens is visiting in Atlanta.

Mrs. J. S. Brunson and daughter, Cinderella, are at Indian Spring.

Mrs. J. Hughes Lord has been spending the week in Macon.

Judge and Mrs. W. A. Wood and Miss Florine Wood have been absent from the city this week on a trip to Columbus, Montgomery and Helena, Ala.

Mrs. Josie Leonard and Miss Leonard have returned to their homes in Atlanta after visiting in the city as the guest of Mrs. E. S. Ennis.

Mrs. J. H. Holcombe, Jr., and baby are spending some time with relatives in Culloden.

A party consisting of Misses Jennie and Carrie Dawson, Pauline Garbutt, Mrs. F. J. Garbutt and Erman O'Neal motored over from Sandersville Thursday last and spent the day with Mrs. W. W. Robinson.

Miss Mattie Dixon and Mrs. Alice DuPree spent the week-end in Sandersville as guests of Miss Pauline Garbutt and Mrs. W. L. Williams.

"GETS-IT" for Corns, and Away They Go!

"GETS-IT," the New-Plan Corn Cure, Gets Any Corn Surely, Quickly.

You'll say, "It does beat all how quick 'GETS-IT' got rid of that corn. It's almost magic!" "GETS-IT" gets



"Never Could Do This Before. 'GETS-IT' Made Every Corn Vanish Like Magic."

every corn, every time, as sure as the sun rises. It takes about two seconds to apply it. Corn pains stop, you forget the corn, the corn shrivels up, and it's gone! Ever try anything like that? You never did. There's no more fussing with plasters that press on the corn, no more salves that take off the surrounding flesh, no more bandages. No more knives, files or razors that make corns grow, and cause danger of blood poison. "GETS-IT" is equally harmless to healthy or irritated flesh. It "gets" every corn, wart, callous and bunion you've got.

"GETS-IT" is sold at all druggists at 25 cents a bottle, or sent on receipt of price by E. Lawrence & Co., Chicago. Sold in Atlanta by Jacobs' Pharmacy Company, Elkin Drug Co., Coursey & Munn, Gunter-Watkins Drug Company, E. H. Cone, Inc., Tipton & Co.



GEORGIA MILITARY ACADEMY

THE SOUTHS MOST SPLENDIDLY EQUIPPED PREP SCHOOL

College Park, Eight Miles From Atlanta, Georgia

Fills every hour of a boy's life with wholesome mental development, body building, moral and social training, and preparation for a man's part in the world's work. A thoroughly disciplined, modernly appointed, attractive school for boys and young men—a gentleman's school, limited to about 125 boarding pupils, so grouped, as to give every teacher about 12 Cadets for tutoring and oversight at night. Delightful home life—a big happy family of successful, cultured teachers and pupils. Every sanitary convenience. Electric lights, steam heat, artesian water. Elevation nearly 1,200 feet, no malaria, perfect health.

Best Table Fare and prettiest School Campus in the South

Three regular Courses—Classical, Engineering, Commercial.

Member Southern Association of Colleges and Preparatory Schools.

Active U. S. Officer in Charge of Military Department.

Classed A by U. S. War Department.

Parents urged to visit and compare the School with the best in America. COL. J. C. WOODWARD, A.M., Pres.

Human System Poisons Itself

Otherwise Most of Us Would Live to Be Methuselahs.

Scientists say that almost every moment we are poisoning ourselves. Autotoxemia, they term it, or Self-Poisoning. Eliminate Autotoxemia, and we could live to be hundreds of years old.

All food eaten leaves in the stomach some waste, unused particles. This waste ferments and generates uric acid, and when uric acid gets in the blood it poisons the system—self-poisoning. Constipation, indigestion, biliousness, dyspepsia, sick headache, languidness and a weakened physical condition all result from self-poisoning.

JACOBS' LIVER SALT flushes stomach and intestines, dissolves the uric acid which has accumulated and expels it with the fermenting waste.

Take JACOBS' LIVER SALT in the morning before breakfast. You will do a better day's work, and live longer.

JACOBS' LIVER SALT is better than calomel for constipation and biliousness. Acts quickly and more thoroughly, requiring no cleansing after-dose of oil; causes no after-danger of salivation; never gripes or nauseates. It effervesces agreeably. No other liver tonic has the same mild, natural flushing action, though many imitations (in name) are offered. Insist that your druggist supply the genuine JACOBS' LIVER SALT. If he can not, full size jar mailed upon receipt of price, 25c, postage free. Made and guaranteed by Jacobs' Pharmacy Co., Atlanta.—(Advt.)

EXCURSIONS

A comprehensive sweep of the eastern half of the United States and nearly 1,000 miles of Canada. A 5,000-mile circle tour, visiting Cincinnati, Detroit, Buffalo, Niagara Falls, Toronto, Thousand Islands, Montreal, Boston, New York, Philadelphia, Atlantic City, Washington, Baltimore and Savannah, including all expenses, transportation, standard Pullman, all meals en route, best hotels, staterooms and meals on steamers, fifteen days, $77.75; eighteen days, $88.85. The phenomenal rates offered and the high-class features provided are the realization of ten years of continued success in this line. Special trains leave Atlanta, Birmingham, Chattanooga and Knoxville July 15 and August 16. Liberal stop-overs at any point. Four steamer trips on exclusive ships. Limited select party. Write now for choice reservation or further particulars. J. F. McFarland, Agent, Box 1624, Atlanta, Ga.

GUARD YOUR HEALTH! NUXCARA!

Warm weather is dangerous. It will play havoc with your digestion. Your appetite will wane. You will not feel inclined to eat the proper, nourishing food. Irregular meals, imperfectly masticated, will ruin your digestion. Without good digestion life is worthless.

Take NUXCARA

3 Times a Day—

One-half hour before each meal. Then you can eat three nourishing meals each day without discomfort. Your appetite will respond to the improved condition of your digestive system. Your health will be assured.

Nuxcara is a guaranteed remedy for the treatment of the membranes of the stomach and intestines. It is not a digestive agent, but a certain and positive cure for indigestion and dyspepsia.

Nuxcara promotes the secretion of natural digestive fluids, restores and reduces the inflamed membranes. Proper assimilation is re-established. Nutrition is improved. Hence, **Nuxcara** increases vitality.

Prominent Citizen Indorses NUXCARA

Mr. J. W. Brooks, traveling representative of The Atlanta Georgian and Sunday American, says: "For two years I have carried in my grip a bottle of Nuxcara, and would not think of going out on the road without it. I consider it the most wonderful discovery in medicine. The number of people who suffer with indigestion and dyspepsia, the terrible distress they suffer, no one knows but those who have had experience with it. When one remedy after another fails, when digestive agents seem to aggravate it. In the face of all this, Nuxcara cures in every case—truly it is a wonderful remedy."

ASK YOUR DRUGGIST

Hundreds of Atlantans testify as to its merits. The best physicians recommend it. An Atlanta druggist discovered it after years of scientific study.

Read this testimonial. **Nuxcara** will do the same for you, if you take it three times a day.

$1 a Bottle—3 for $2.50—6 for $5

(Write for free booklet on stomach troubles.)

LAMAR-RANKIN DRUG CO.
DISTRIBUTORS 106 N. PRYOR ST.

EDMONDSON DRUG CO.
SPECIAL ATLANTA AGENTS 11 N. BROAD ST.

Manufactured by the NUXCARA CO., Atlanta, Ga.

COLUMBUS MILL SCHOOL HELD AS MODEL BY U. S.

How Georgia City Is Caring for Cotton Factory Children Told in Government Pamphlet.

How Columbus is caring for the education of the boys and girls of its cotton mills is the story embodied in a pamphlet published by the United States Department of Education, copies of which were circulated in Atlanta yesterday.

How the boys and girls of the mills themselves work against going to school, rendering doubly hard the problem before the public, is a pitiful note of the story.

They call their school in Columbus the "dinner toters' school," because even during their school days they must work, taking hot lunches to their parents, brothers, sisters, and others who work in the mills.

Must Take Parents' Lunch.

The pamphlet tells of this custom, revealing something of the life of the cotton mill child. It says:

"The long intermission in the middle of the day is necessary that the children may take the lunches to the mills. Many of the mills are some distance from the school—some more than a mile away. Most of the children, therefore, walk more than two miles during the noon hour. Besides, they are compelled to wait 20 or 30 minutes for the operatives to eat their dinners before taking the baskets back.

"Some children earn several dollars each week by carrying such baskets to mill operatives. The price usually paid for taking lunch to one person for a week is 25 cents, and children often take lunches to several persons."

The booklet was prepared by Roland B. Daniel, and was published by the Department of Education as the description of an admirable system. It deals not only with the mill children, but with the boys and girls who are more fortunate, showing how the Columbus scheme of education is variable, being adapted to meet the demands that come with a mixed population so as to care alike for the two classes. P. P. Claxton, Federal Commissioner of Education, says in the foreword to the book:

"Columbus was one of the first of this country's cities to work out certain phases of this problem of adaptation."

The Columbus schools effect industrial training for all children, but a training varied according to the class from which the children come.

Call of Mills Strong.

The writer, Mr. Hill, laments the fact that "the call of the mills is strong."

"While the prescribed course for the mill children contemplates seven years, few continue after the fifth or sixth year," he wrote. "Not more than 1 per cent finish this school and pursue their studies further."

In all lines of work, academic and industrial, the aim of the school for mill operatives is to better living conditions a little among the people for whom it was organized. That is the only hope. In the beginning the advocates of this type of school thought that many of the mill children might be induced to continue in school and do more advanced work, especially along vocational lines. In this respect the school has been a disappointment to some.

"We are seldom able to induce pupils to finish even the limited course offered in this school," writes Mr. Daniel. "Our best hope is that we may better living conditions a little."

Toward the end, the school has been made a sort of social center. The school is in session the entire year around, and pupils are promoted quarterly, that the children will not drift away, as it is feared they would surely do in the case of a three months' vacation. Teachers do social work, visiting the sick, distributing certain charity, obtaining means of operation for the physically defective, arranging for social evenings, fostering organizations among the older people, and dealing in like activities.

Summing up the work of the school, the writer says:

"While this school has done good work and its benefits have been felt, we are sure the weakest point in it is not being able to hold the children long enough to receive its full benefits. An enforced attendance law would aid very materially in this respect."

Industrial Work Taught.

Along with "the three R's," the mill children are trained in industrial branches, being taught woodworking and gardening. The girls are given work in basket-making, sewing, cooking, poultry-raising and gardening.

In its scheme of adaptation, the city has an altogether different school for other children. The regular grade work is done, and in the traditional high school a year and a half of industrial work, manual training for the boys and domestic science for the girls, is given.

Another variation comes when the curriculum of the negro schools are worked out. There is industrial education for negroes in the public school, but different from that supplied the white children. The Columbus method is altogether one of adaptation.

The difference lies in the fact that the negroes receive more of the training, going into more branches of manual labor, and taking it throughout the school course. Almost every branch of work with the hands is offered them. Of this work the booklet says:

"Pupils who remain in the schools long enough to complete the course receive in compensation for their labor upon leaving school about twice what they would receive for unskilled labor such as they would be able to render without such training. It is often the case that one of these boys is able to earn $2 a day at the age of 17 when his father, without such preparation, receives $1.25 for unskilled labor.

High School in Scheme.

The book, being altogether a treatise on industrial education in Columbus, is given over largely to a description of the courses in the Columbus Industrial High School, the pride of the city's scheme of education. The school, besides its academic work, has vocational courses, including home economics, dressmaking and millinery, mechanic arts, textile arts, and a business course.

This industrial high school is separate and distinct from the conventional academic high school. It is merely another phase of the Columbus scheme of adaptation of education to varied needs and to varied classes.

Pony Contestants in Home Stretch

Fine Progress Made in Last Days

Winners of Race Will Be Announced in Few Days After Battle Closes July 31.

Great progress has been made by the contestants who are striving for The Georgian and American ponies, as the standings published to-day demonstrate. Nearly all the contestants who are crowding toward the front have more than 100,000 votes, but in the ten days remaining these figures, in all probability, will be doubled and trebled.

This is in spite of the fact that the coupons have been discontinued. Gains from now on will represent simply subscriptions obtained. The contestants agree unanimously that this is perfectly fair. A coupon-clipping contest is no contest at all, except as it represents the ability to build up a system of collecting the slips from friends in the neighborhood. A subscription-getting contest, on the other hand, tests the mettle of every contestant to the full, and the best will win.

Will Announce Winners Soon.

Besides, by discontinuing the coupons, it will be possible to announce the winners in the contest probably August 3, three days after the contest closes, on the night of July 31.

If coupons still were being voted, it would take two weeks or more for all of them to come in, and knowledge of the result would be delayed that long.

The bonus offer, awarding 20,000, 12,500 and 6,000 votes for clubs of $35, $25 and $15, respectively, closed Saturday night, and with a large number of clubs turned in. It was a laggard contestant, indeed, who did not appear yesterday with at least a $35 club, and some of the most active had two and three clubs.

Even Chance in Country.

Contestants in the country, it is supposed, did as well, but subscriptions arriving in Monday's mails will be credited on the club offer for these out-of-town boys and girls. This is to give them an even chance with their city cousins.

Probably another small bonus will be offered for the closing weeks of the contest. It will be nothing like those which have been given so far—not nearly so attractive, but still worth winning.

Within a few days the thirteen additional ponies needed to make up the complete lot of twenty-two will be on hand. They are being collected now from the leading breeders of this sort of fancy stock and will be brought to Atlanta before the contest closes.



Maurice Means, of Meansville, is shown at the top, while below is Miss Helen Brantley, of No. 31 E. Alexander Street. Both are way up in the race for the prize Shetlands.



Moving Picture Gives Mother Clew to Girl

Missing Daughter Is Recognized on Screen and Police Are Following Up Trace.

SAN FRANCISCO, July 19.—The "movies" may be instrumental in restoring Olga Ellis, 5, to the mother from whom she was taken in Revere, Mass., and brought to California.

For six months the police have sought John Ellis, of Revere, Mass., who is said to have left that city with his daughter.

A school-teacher of Berkeley, Cal., became interested in the case and gave a picture of the child and the mother's address to a moving picture agency.

Mrs. Myrtle Palmer, housekeeper in a hotel here, saw the mother's appeal at a moving picture theater recently and recognized the little girl as one who had stayed at the hotel with her father for several weeks. He had registered, she said, as D. Delisle, and had gone to Eureka, Cal.

Mrs. Palmer notified the police and search for the man and child has been instituted in Eureka.

Women Convict Her For Slapping Child

First Feminine Jury in Sonoma County, California, Returns Verdict of Guilty of Assault.

PETALUMA, COLO., July 19.—A jury of twelve women convicted a woman, Mrs. W. S. Waldorf, upon a charge of battery here to-day. This is the first jury of women that ever tried a case in Sonoma County. Mrs. Waldorf was accused of having slapped a neighbor's children. The jury was out less than an hour.

HORSE FALLS IN FISSURE IN SINKING KANSAS FARM

HOISINGTON, KANS., July 19.—Fissures varying from a few inches to a foot and a half in width and extending several feet into the ground have opened up in L. E. Baker's alfalfa field near this city and are causing a great deal of speculation.

There have been no indications of an earthquake of any sort, but the ground seems to be sinking away. The fissures were discovered when Baker missed one of his horses and found it imprisoned in a fissure.

Squaws Lay Ties As Bucks Play Poker

Desert Section Hand Boss Returns to Find Piute Women Doing Construction Work.

SAN FRANCISCO, July 19.—Piute Indians as substitutes for Mexican section hands were tried out in the Nevada desert last week. The Mexicans were deemed unsatisfactory because they would drop their tools and rest the instant the "boss" got far enough away so that he could not hit them with a shovel handle.

With the Indians on the job, however, the work went along just the same, boss or no boss.

Nevertheless the Mexicans are again on the pay roll and the Indians are taking their traditional ease.

After glowingly watching five days of splendid work by his Piute bucks the section boss left them the other day. Returning 24 hours later he found the suffragette members of the Piute tribe doing the work on the railroad, while the bucks were gathered in a poker game at one side of the track.

Tight Shoes Land Thief Behind Bars

Burglar in Jewelry Store Kicks Heels to Relieve Pressure and Alarms Police.

SAN FRANCISCO, July 19.—Frank Davies, who at times also gives his name as John Simpson and Joe Allen, became irritated last night while scooping unset diamonds in his hat in a dark room because the toes of his new shoes were too narrow.

Intending to relieve the squeeze, he kicked toward the floor with his heel, but miscalculated and drove his foot through a glass show case. A policeman in a saloon on the floor below heard the noise and arrested Davies, who says he is an ex-convict and that he arrived here from Los Angeles at 9 o'clock yesterday morning. The diamonds were claimed to-day by the jewelers from whom they were taken.

Must Stay Maids to Get Mother's Estate

Daughters of Ohio Woman Are Beneficiaries Under Will Which Prohibits Their Marriage.

BELLEFONTAINE, OHIO, July 19. One of the most remarkable wills ever admitted to probate in this county was made by Jane Lake, late of Richwood, who left considerable property to her three daughters, Linie, Nora and Ida.

The provisions are that the estate shall be equally divided among the three daughters, on the condition that none of them will marry. If one of them marries, her share of the estate goes to the two remaining single. If all three should marry, the entire estate is to go to the Board of Foreign Missions of the Methodist Episcopal Church.

LOW RATE EAST VIA SEABOARD.

$20.85 Baltimore and return on sale August 1-2-3. Through Steel Trains, new Dining Cars. Ticket office, 88 Peachtree.

WANTED IDEAS

An Opportunity To Make Money

Inventors, men of ideas and inventive ability, should write today for our list of inventions needed, and prizes offered by leading manufacturers.

Patents secured or our fee returned. "Why Some Inventors Fail," "How to Get Your Patent and Your Money," and other valuable booklets sent free to any address.

RANDOLPH & CO.

Patent Attorneys,

618 "F" Street, N. W.,

WASHINGTON, D. C.

ONLY AMERICAN KING YEARNS TO QUIT HIS THRONE

All of Former Broker's Thirty Wives Want English Gowns. Jealousy Spreads.

NEW YORK, July 19.—Archibald C. Everett, the only American King, practically has made up his mind to renounce his throne. He is King of the Island of Arorae, one of the Gilbert group of South Sea Islands. Until 1909 he was a New York curb broker. The insistence of his many wives for English gowns and his loneliness have led to the determination to give up his kingly honors. He tells of his intentions in a letter just received by a friend in this city.

The career of Everett has been unusual. In 1909, when he was in business in this city, he was thought to be well to do. He met reverses, however, in Wall Street, and in the latter part of 1909 disappeared, without leaving a word of farewell. Nothing was heard from him until in 1911, in a remarkable letter, he told of being made the King of Arorae, in the South Sea Islands. He had landed, he said, on one of the small islands, and had gone from there to other islands of the Gilbert group. Finally he reached Arorae. It was a phonograph which he had in his possession that eventually won for him his throne. The King at that time of the island took a great fancy to the phonograph.

Phonograph Wins Kingdom.

By the hour Everett, according to his own account, entertained the monarch, constantly growing in his graces. Finally the old King adopted Everett, and when he died Everett succeeded to the throne. According to the custom of the island, Everett took a good many wives.

Everett took a very lively interest in the affairs of the island. He increased its business with traders. The principal product of the island is copra, or dried cocoanut meat. The letter, in part, reads:

"At the present time the King's job is about the last thing to be desired, and do not be surprised if I walk in on you some day in the near future. I am about tired of the job.

"For some time past conditions here have steadily become worse. It started when my wives, of whom there are about 30, insisted on wearing English dresses. A trader who stopped here presented one of the natives with three English gowns in exchange for some copra. The native presented them to the King, and I in turn gave them to three of my wives. The natives have never worn any clothes to speak of. Imagine my surprise, then, when the three dresses became the center of a regular war among my wives.

"The three victorious wives managed to get them on somehow, and that settled it. Every one of them set up a kick for a dress, and they worried the life out of me. I was forced to get the gowns. The first trader that stopped at the island from Australia was commissioned to bring them back on the next trip, and in due course of time they arrived.

Jealousy Over English Gowns.

"The dresses were of all colors and sizes. Most of the people here are about the same stature, few being over four feet six or seven. Some of the dresses were too small, others too large, but they created a sensation. Dressed in those creations, with bare brown feet stepping proudly, my wives paraded up and down the island, causing every woman in the kingdom, young and old, to grow jealous.

"So far, half of the female population have been given the gowns and the other half are waiting eagerly. The worst part of it all is that the men are as enthusiastic over this new style of dress as the women, and my objections have not added to my popularity whatever. I am daily expecting the men to demand suits of flannel and silk shirts.

Affairs on a Business Basis.

"I have not done so badly here financially. I put the business of the island on a business basis soon after becoming King, and things have flourished.

"I don't know how the people here will take my departure. They may even try to prevent it, and I have been considering the best method to leave. I could probably get aboard one of the trading ships and get to Australia, after which it would be easy, of course, to get back to the United States."

County of Warner

Should Be Created

Manchester, the Logical County Seat—County Will Have 10,000 Population; $1,750,000 Taxable Values; Area Over 222 Square Miles.

Little Territory From Three of the State's Largest Counties Will Give County—New County Has Railroads—Sentiment Favors It.

The people situated in the southeastern portion of Meriwether, northern portion of Talbot and northeastern portion of Harris Counties will petition the 1913 session of the Legislature to create a new county to be named Warner, in honor of the late Chief Justice Hiram Warner, the area of which will be 222 square miles, while the area of the old counties after the proposed county of Warner is created will not be materially reduced, but will leave them among the larger counties of Middle Georgia, and Meriwether will then contain 421 square miles; Harris, 465 square miles, and Talbot, 329 square miles. The territory to compose Warner County is inaccessible to either of the present county sites by railroads and in transacting legal business the citizens are required to go this distance by private conveyance over mountainous roads, which in rainy seasons are almost impassable; while a very large portion of the population has no means of conveyance and are forced to a great expense in reaching the present county sites.

Taxable Values of New County.

The proposed county of Warner will have taxable values of one and three-quarter million dollars. This will leave Meriwether taxable values of about twice the amount of Warner County; while Harris and Talbot, from which counties small values will be taken, will not be materially reduced, but have considerably more wealth than Warner and no incorporated town is to be taken from either Talbot or Harris and but a few miles of railroad.

The population of Warner County will be upward of 10,500, of which more than 2,000 live in Manchester, the proposed county seat. At least 5,000 of those living within the country territory closely adjoining Manchester have to travel 14 to 20 miles to their present respective county sites. Warner County would exceed in population 32 counties in the State.

Roads and Bridges.

Warner County as proposed will take from the three affected counties its proportion of roads and bridges as compared to its area and wealth, while the roads and bridges in this territory have received but little attention, as the taxes collected by the old counties have been spent on other roads and bridges nearer the present county sites, and other sections of the counties, since this territory occupies the "remote corners," consequently has had little influence in securing road improvements.

Warner County, as proposed will include Gill, Chalybeate, First, Raleigh, Bullochville and parts of the Third, Harris and lower Ninth Districts of Meriwether County; portions of Valley Plains District of Harris County and Flint Hill and parts of Pleasant Hill and Valley districts of Talbot County.

The distance from Manchester, the proposed county site of Warner County, to Greenville, the county site of Meriwether, over public roads is 18 miles; to Hamilton, the county site of Harris, 20 miles, and to Talbotton, the county site of Talbot, 20 miles. No citizen living in the proposed county would be required to travel farther than 12 miles to reach Manchester, the proposed county site.

Schedule of Trains.

No portion of Warner County at present is directly connected by rail with its respective county site. Those wishing to attend court by rail from Manchester and its vicinity must leave Manchester at 4 o'clock a. m., change at Durand and arrive in Greenville at 8 o'clock a. m., requiring a layover at Durand of about three hours. Returning, leave Greenville at 6 o'clock p. m., arriving at Manchester at 11:40 p. m., necessitating a layover at Durand of five hours, or about 20 hours to go a distance of 20 miles and return. This is the most convenient schedule.

The present counties are well provided with modern jails and courthouses.

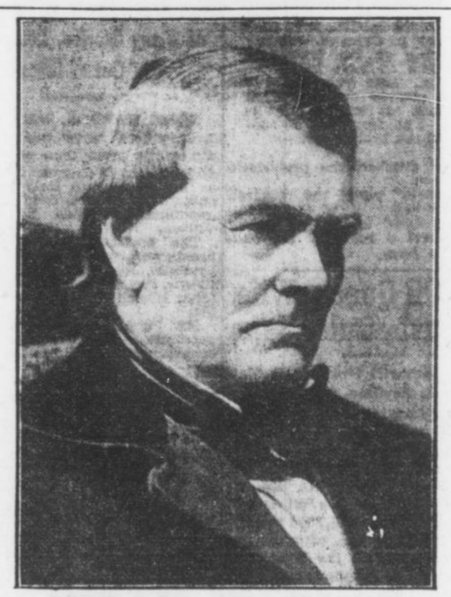

HIRAM WARNER

Brief Sketch of Late Chief Justice HIRAM WARNER

Hiram Warner, for whom Warner County is to be named, was born at Williamsburg, Hampshire County, Mass., on October 29th, 1802. He sailed for Savannah when 19 years of age, but was shipwrecked off Cape Hatteras, and reached the Georgia port weeks later. He settled first at Sparta as a teacher. He studied law and was admitted to the bar at Knoxville, Crawford County, in 1824. He married there and had one child, a daughter, the mother of Associate Justice Hiram Warner Hill of the Supreme Court of Georgia.

He was a member of the Legislature 1828-31. He was elected judge of the Coweta Circuit of the Superior Court of Georgia in 1833. At that time there was no Supreme Court, and the Superior Court judges gathered in annual convention to discuss their decisions and establish uniformity of practice.

In 1845 the Supreme Court of Georgia was organized and with Joseph Henry Lumpkin and Eugenius A. Nesbit was elected to that high branch of the judiciary. He defeated Benjamin H. Hill for Congress in 1855; was renominated, but declined re-election. Nearly 60 years old when the war came, he was at home caring for his family, his only son-in-law being at the front. He was held by Wilson's raiders and actually hanged and left for dead because he did not tell where suspected gold was hidden.

Later he was appointed to the judgeship of Coweta Circuit by Governor Jenkins. He was named Chief Justice of the Supreme Court of Georgia in 1867 to succeed Chief Justice Lumpkin, deceased.

His decisions from the bench and his printed decisions upon the Supreme Court bench are classics in Georgia's judicial history and his decisions are leading ones in ruling on similar cases today.

Judge Warner was reared a Presbyterian. He never joined a religious denomination. He lived and died, however, a believer in the Bible, the truths of Christianity and the creed of that denomination to which his family belonged. It was his habit to keep upon the table in his bedroom to the last day of his life two books; one was Blackstone, and the other was the Bible. This Bible his mother gave him when he left home for his long journey. To this same Bible he turned for comfort and support when, 58 years afterward, an old and broken man, he entered the valley of the shadow.

It is this man whose memory is sought to be revered in the creation of the county which is to bear his name—Warner.

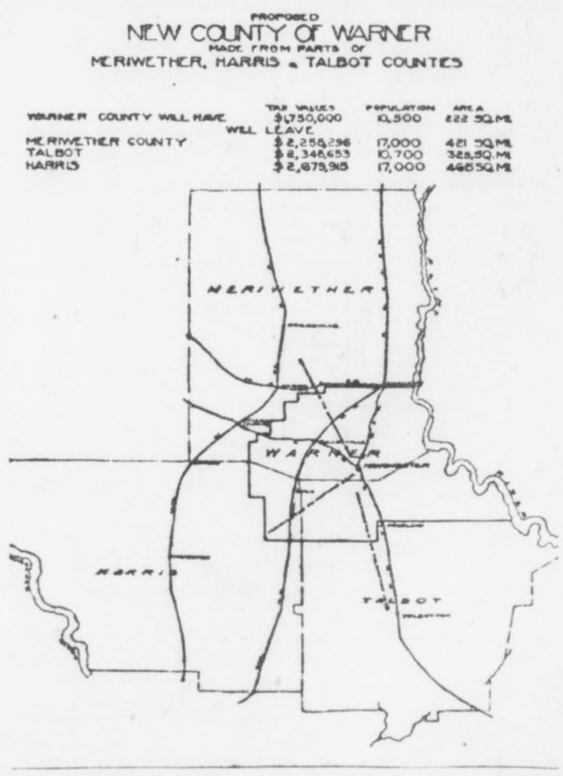

Situation of Warner.

The proposed county of Warner will include portions of Pine and Oak mountains. In recent years most of this section was considered of little value on account of its inaccessibility and the rough character of the country. Little money has been spent by the counties in developing this territory, and the roads, most of them crossing the mountains and ridges, are bad, and have received but little attention.

In 1906 the A., B. & A. railroad was built, traversing this section with its Birmingham and Atlanta lines merging at Manchester; since which time Manchester has grown to be a town of about 2,000 people, as a result of which the territory adjoining Manchester has developed very rapidly; approximately $2,000,000 having been spent in improvements and business naturally drifted in this direction. The people residing in this territory buy all their supplies and sell their produce at Manchester, Bullochville, Raleigh, Chalybeate and Shiloh. Nothing calls them out of the proposed county except court duty, and they are deprived of the privilege accorded the majority of our people in the state of transacting their business and attending court in the same day.

Demand of Modern Times.

In this day of modern methods, when man's greatest asset is his time, when all business has become greatly intensified and concentration and conservation are occupying the attention of all progressive, thinking people, all men must realize that to make a success out of any public institution its interest must be well guarded. In this connection, large counties can not receive their just consideration. It is out of the question for the county commissioners in the three counties affected to give the counties' business the attention which it deserves. The area is too large, the business too vast, the demands too great and the distance too far for the county authorities to attend to the business properly.

General Statements of Interest

Manchester, the proposed county site, contains one large cotton mill, railroad shops and division offices of the A., B. & A. R. R., one bank, 33 brick store buildings and 16 wooden store buildings, all of which are occupied by various lines of general merchandise; two moving picture theaters, one newspaper and printing office, three hotels, five churches, modern school system, municipal light plant, two livery and sale stables, two large builders' supply houses, fireproof warehouse and gin.

Bullochville has several large supply houses, one bank, guano factory, also the Tuscawilla, a magnificent three-story brick hotel with modern equipment throughout, the best equipped hotel in the State in a town many times its size. Near Bullochville is located the famous Warm Springs resort, which is too well known to be described.

Just above Bullochville is the thriving town of Raleigh, which controls all business within its territory.

South of Bullochville on the Southern Railroad is Shiloh, now located in Harris County, one of the best farming supply towns in the State.

East of Manchester on the A., B. & A. is located Chalybeate Springs, a resort famous since ante-bellum days. The water from these springs has been known throughout the State since Georgia's early history.

Just east of Chalybeate is the Tatum Iron Company's mines, which are now being successfully developed.

All facts stated herein are not exaggerated, but can be substantiated with unlimited amount of evidence.

GIRL PLAYS MAN AND WINS LOVE OF HATED RIVAL

Unique Vengeance Is Planned by Young Woman Whose Sweetheart Proved Faithless.

WHEELING, W. VA., July 19.—Jilted by her lover, Bessie McIntyre, of North Wheeling, a pretty 18-year-old girl, secured an odd but effective revenge on her rival, who "stole" her sweetheart and on the faithless lover at the same time.

June 25 Harry Pendleton, a well-known young business man of this city, informed Miss McIntyre that he could not see her again(as he had become engaged to another girl. By a dint of inquiry the jilted girl ascertained that the girl who had stolen her lover's affections was Miss Henrietta Aiken, of Bridgeport, Ohio, just across the river from this city. Securing permission from her parents, Miss McIntyre had her hair cut off, and donning one of her brother's suits, she visited Bridgeport and met Miss Allen.

It was a case of love at first sight—on the part of the Bridgeport girl. Miss McIntyre masquerading as "Lawrence Dessing," was a devoted lover, and every night found "Lawrence Dessing" at the home of Miss Aiken.

Last Sunday night while "Dessing" and Miss Aiken were sitting on the front porch of the latter's home, Pendleton appeared and demanded to know why another had usurped his place. Miss Aiken angrily dismissed Pendleton and ordered him never to call on her again. She then confessed her love to her companion, the pseudo "Dessing." Miss McIntyre, dressed in a gown of the latest mode last night met Miss Aiken in this city. Before Miss Aiken could speak the North Wheeling girl told her how she had revenged herself.

In a moment the girls were fighting and were separated by the police.

Willing To Marry But Not to Apologize

Man Sued for Breach of Promise Says Hill Wed But Refuses to Beg Forgiveness.

ATCHISON, KANS., July 19.—Mary Falk and William Burke were engaged to be married. The date had been set, the guests had assembled, and everything was in readiness, but Burke did not appear. Chagrined and heartbroken, Miss Falk engaged an attorney and sued Burke for $25,000 as balm for her wounded feelings.

"It was all a mistake," said Burke. "I wanted and still want to marry Miss Falk. I was under the impression that under the rules of the Catholic Church the ceremony had to be performed by the pastor of the bride's church. I couldn't find him in time to perform the ceremony and naturally supposed the wedding was off for the time being."

Miss Falk accepted the explanation, but she insisted that Burke must apologize for not appearing for the wedding. Burke, however, insisted that she must apologize for suing him.

Concussion of Brain Kills a Gigantic Frog

Oscar Siler went to Mich.
Thought he'd rest and catch some fish,
Pitched his tent on Fountain Lake—
Listen to this nature fake:

FOUNTAIN, MICH., July 19.—Oscar Siler, of Chicago, who has been fishing on the lake near here, claims to have killed the record frog. Said frog is said to weigh 6 pounds and to be 15 inches long. It will be sent to Chicago. The frog died of concussion of the brain. Thus—

"Kerplunk," croaked the prehistoric bullfrog.
"You're drunk," piped the monarch of the bog.
Whereupon Siler (who was sober) bounced a rock off the bullfrog's bean.

Aged Oil Queen, Wife Of Youth, Ruled Sane

Young Spendthrift Husband Is Welcome to Fortune, She Says, on Leaving Asylum.

CHARLESTON, W. VA., July 19.—The courts and her children can not separate Mrs. Cynthia C. Sparks, known as West Virginia's "oil queen," and her young husband, Fred Sparks, and she is again free, after having been incarcerated in the West Virginia Hospital for Insane for ten days.

Further, the superintendent and the members of the State Board of Control have placed beyond question her sanity after a close observation, while she was under their supervision.

Mrs. Sparks is going to join her 26-year-old husband, who, it is alleged by the woman's children by her first husband, was rapidly dissipating her fortune of $2,000,000 by his extravagance and riotious living.

The old woman declared to-day that her young husband was welcome to the half of her fortune which she retained after having signed over the half to him.

Miner Returns Rich To Find Wife Dead

Comes Back Home to Make Restitution for Having Deserted Her 20 Years Ago.

MEEKER, COLO., July 19.—Wealthy and anxious to take back his wife, whom he deserted twenty years ago, Josiah Bronson, a modern Enoch Arden, found the old home in ruins and the wife dead. From the old-timers who had known him in the early days he learned that his wife, believing him dead, had married his twin brother.

Two children, he learned, were born of the marriage, and upon the death of the mother were sent to relatives in West Virginia.

Bronson declared he would care for the children. "I shall give them the best education money can buy," he said. "I deserted their mother when she was just a young woman, and now I want to atone for the cowardly act."

WRITERS MAKE BEST DIPLOMATS DECLARES PAGE

New Ambassador to Italy, Author of Many Stories, Leaves Himself Out of Discussion.

YORK HARBOR, ME., July 19.—Are authors better qualified to fill diplomatic posts than others? The appointment of Thomas Nelson Page as Ambassador to Italy brings this subject to the fore, coupled with the appointments made by President Wilson.

The greatest diplomats America boasts were men of letters. Benjamin Franklin, John Hay, Nathaniel Hawthorne, James Russell Lowell, William Dean Howell furnish a distinguished list.

Mr. Page, who is 60, is modesty personified. He has been reporter, lawyer, writer, and has succeeded in all.

Mr. Page asked if he could explain as an author what special qualifications a man of letters possesses to perform the duties of Ambassador, consented to speak, leaving his own case out of the discussion. Said he:

"A man of letters is better fitted to do anything better than anyone else. His work has broadened his horizon; if it hadn't we might as well do away with letters.

Must Know Problems.

"The author must necessarily be conversant with the economic and governmental problems of the day.

"I think the greatest good authors in general have alone is to interpret the spirit of the section about which they write. There can be no doubt there is a better feeling now between the North and the South than there was before the Spanish-American war. This, I believe, is because of writers.

"Every part of the world is being more properly set before another part by the authors.

"The President has had a thorough training. Besides the college education, he has had associations with the North and the South, and he is conversant with the economic and governmental problems. He is a man of strong character and has been deservedly selected by the people to hold their most important office.

"I met Walter Page prior to his departure for his London post and gave him a dinner. His whole heart was set upon the desire to 'make good.'"

Qualifications of Diplomat.

"What is your idea of the qualifications a good diplomat possesses?" he was asked.

"Devotion to his duty is perhaps the first and most important," he replied. "Then comes devotion to your country, application to your duty and a desire to bring your country and the country to which you have been sent closer together.

"Of course, since the cable came into use foreign posts are brought closer to the State Department at Washington, and it must be a great comfort to an Ambassador to feel that at any time he may seek aid from Washington.

"I believe Charles Francis Adams was the last foreign ambassador to be thrown upon his own resources, and that was because the cable was cut.

"Rome is indeed a charming post. I believe it is the most romantic city in the world. I am sure I shall like it."

BRYAN DODGES PAPER'S QUESTIONS

Continued From Page 1.

wrong. It is using the office for making money."

Senator Bristow said action would be had on his resolution. He said, too, that there would be quite a little discussion on the subject. It probably will be referred to a committee, Senator Bacon, chairman of the Committee on Foreign Relations, says it probably would be "handled in a routine way."

Mr. Bacon says he thought the resolution was introduced to bring about a discussion of the course of Mr. Bryan, and that remedial legislation was not demanded.

Many Senators, while not permitting themselves to be quoted, agreed that Mr. Bryan had made a grave mistake. Mr. Townsend, of Michigan, holds that the Secretary is doing that which is denied to every subordinate employe of the Government and denounced it as reprehensible.

Among those who talked were the following:

Senator Weeks, of Massachusetts—A Cabinet member can live on $12,000 a year if he does not have large family expenses, and he can live comfortably and respectably.

Senator Penrose, of Pennsylvania—Samuel J. Randall, one of the greatest of Democrats, served this country for a whole generation, living on a salary of $5,000 a year. I have always disapproved of the custom that has grown up resulting in the very considerable neglect of official duties on the part of public men in order that they may go on lecture circuits.

Senator Tillman, of South Carolina—While Mr. Bryan's speaking tours will serve a good purpos in that he always preached true Democracy and patriotism and Christian living, he can never again appear as a knight errant of Democracy.

Representative Willis, of Ohio—I am opposed to a Government official capitalizing his job. The Secretaryship of State is a man's job. Mr. Bryan should stay here and attend to the work of his office. He has enough on his hands with the present critical situation in Mexico, the unsettled questions with Japan and the matter of the Panama Canal tolls. We members of Congress have to stick to our tasks.

Representative Miller, of Minnesota—Mr. Bryan is giving this country a remarkable exhibition in the difference between his preachings during the past seventeen years and his present practices.

Representative Kahn, of California—There are many able men in the employ of the Government who are prevented by law and the hours of service from increasing their incomes through additional employment.

Representative Payne, of New York—I have been able to live on my salary as a member of the House. I can not see why the Secretary of State is unable to live on his salary.

Towne, Bryan's Friend, Calls Step Unfortunate.

NEW YORK, July 19.—Secretary Bryan's determination to supplement his official salary of $12,000 by going on a six weeks' lecture tour has awakened severe criticism from the men who supported him when he first loomed on the political horizon.

Charles A. Towne, who was one of the speakers at the famous "Dollar Dinner" in April, 1899, organized to emphasize Bryan's Jeffersonian simplicity of tastes, discussed Mr. Bryan's new move reluctantly, as they are still close friends.

"I consider the Secretary's plan to continue his lecture tours while occupying the chief place in the President's Cabinet most unfortunate," said Mr. Towne. "These are days when great national issues must be decided, and when the Secretary of State is required to give every bit of time and energy in behalf of the nation. It is a time when men intrusted with the affairs of the Government must have their minds occupied with nothing else except the questions of state.

Explanation Only Makes It Worse, Says World.

(From The N. Y. World, July 16.)

It is with the most profound regret that we have to note the position into which the Secretary of State has drawn himself and the explanation now given which only makes it worse.

Whether Mr. Bryan can afford to take a prolonged vacation at just this critical time for the Administration and his own high office may be a question, but a minor one. Whether, under the frankly admitted circumstances of personal fortune, he can only afford a money-making vacation, must be something less than a question with the great masses of the people whose life he has lived in sympathy.

The real question is whether the Government for such a position as his may not justly claim an undivided service, and whether any other view is compatible with a worthy ambition. We have had men in high office who have sacrificed personal fortune to render such undivided service and could afford it. We have had many more men there who have done this and could not afford it.

We can not think of the President of the United States doing otherwise. We should not be able to think of any of his Cabinet doing otherwise.

Action Most Bizarre, Says Pall Mall Gazette.

LONDON, July 19.—Regarding Secretary Bryan's lecture tour, The Pall Mall Gazette to-night says:

"It is a singular paradox in a country where there is so much money in politics as in the United States that the chief member of the President's cabinet should find his official salary inadequate to support his existence.

"We can quite understand why $12,000 a year is not enough for the Secretary of State, considering the American scale of life, but one would have expected a man of Bryan's moral courage to call upon his country for a living wage, to which he is entitled, rather than to propose going on the stump as a lecturer, in the roles of a minister and a professional entertainer.

"They make a most bizarre combination to all British ways of thinking, and we shall be surprised if even American opinion reconciles itself to their incongruity."

MOTHER OF TEN SUES; WEDDED TWENTY-ONE YEARS

DAYTON, WYO., July 19.—After living with David Krouse Towns for 21 years and bearing ten children of which he is the father, Mrs. Martha Ellen Towns has brought suit for divorce, asserting that her husband unjustly accused her of infidelity and that he had attempted to secure her incarceration in the State Insane Asylum, although realizing that she was sane.

TRUSTEE'S SALE

ACCOUNTS OF S. M. Truitt & Son, about $4,000; also one Dalton adding machine. Sale at office of Hon. Percy H. Adams, Referee, at 12 o'clock noon, July 23, 1913. E. D. THOMAS, Trustee.

BIG PRICE REDUCTIONS

In Samples, Odd Pieces and Discontinued Lines

Our buyers are in the market; their combined purchasing power has enabled them to get remarkable price concessions on many new lines, and they have advised us to put big price reductions on our samples, odd pieces and discontinued lines in order to make room for the new pieces which will soon begin to arrive. The pieces included in these big price reductions are from the country's best manufacturers, and have prominently represented a portion of our big stock for the past few months. We need the room; we must have it. Avail yourself of this wonderful once-in-a-life ime opportunity to buy your needed pieces. Reduced price tags are on articles in every department. No trouble to find what you want.

SATISFACTORY CREDIT TERMS CAN BE ARRANGED FOR ANY SELECTION YOU MAKE.



Refrigerators

—the kind that will preserve your foodstuff well and make for you an economical ice bill. We are exclusive agents for the North Star, Eagle and Crystal. We have any size in seamless porcelain lined, white enameled lined and zinc lined. See our big display now. Prices range from

$10 to $125

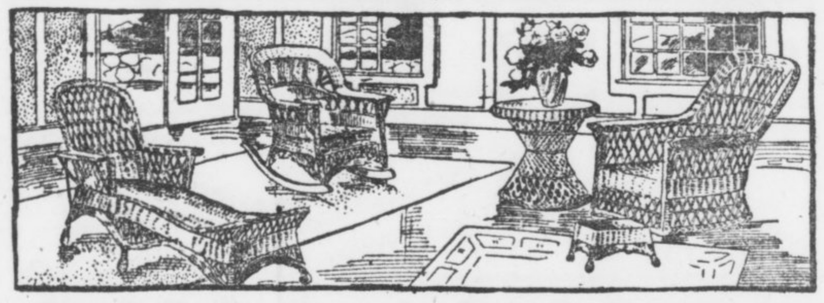

Final Reductions in Porch Furniture

Our line of porch furniture includes pieces from the medium-priced porch rocker to the finest imported French Willow suite. We have also several pieces of attractive China Sea Grass, Rattan, Fibre Rush and Willow furniture. Every piece is carrying a substantial reduction. See window display.

$5.50 Old Hickory Rockers	$2.50	$15.00 Sea Grass Rockers	$7.50
$5.00 Old Hickory Chairs	$2.50	$30.00 Sea Grass Settee	$10.00
$35.00 Sea Grass Settee	$15.00	$3.50 Porch Rockers	$2.45
$15.00 Sea Grass Chairs	$ 7.50	$2.25 Porch Rockers	98c



Odd Diners

About one hundred odd diners, in lots of from two to five. This gives you a wonderful opportunity to get some extra chairs at a most remarkable price. Any style in Golden Oak, Mission, Fumed Oak and Mahogany is here. Wood and leather seats. Also a few arm chairs. They are in two lots. Values $3.00 to $10.00. Take your choice at

$1.49 and $2.49

Lace Curtains

A big lot of closely-woven, fancy-designed lace curtains, in white and ecru, both single and double bordered. Values range up to three dollars. See them. Take your choice. Per pair, only **98c**

Blue Tag Bargain Basement

Never before in the history of our store have such remarkably low prices prevailed as are in our blue tag bargain basement now. Anything you want from a single odd piece to a complete suite. Our usual credit terms apply to any selection you make in our blue tag bargain basement. Here are listed a few of the many specials.

$30.00 Velour Couch	$15.00	$30.00 Golden Oak China Closet	$15.00
$35.00 Golden Oak Chiffonier	$20.00	$30.00 Golden Oak Dining Table	$15.00
$45.00 Mahogany Chiffonier	$25.00	$30.00 Square Mahogany Table	$15.00
$35.00 Mahogany Chiffonier	$20.00	$16.00 Golden Oak Dining Table	$8.00
$95.00 Mahogany Dresser	$49.50	$20.00 Golden Oak Dining Table	$10.00
$60.00 Golden Oak Sideboard	$37.50	$80.00 Golden Oak Dining Table	$40.00
$40.00 Early English Buffet	$20.00	$8.00 Golden Oak Center Table	$4.00
$30.00 Golden Oak Sideboard	$15.00	$10.00 Golden Oak Center Table	$5.00
$55.00 Golden Oak Sideboard	$27.50	$15.00 Golden Oak Center Table	$7.50
$40.00 Golden Oak Sideboard	$20.00	$12.00 Golden Oak Center Table	$6.00
$70.00 Golden Oak Sideboard	$37.50	$25.00 Table Bed and Mattress	$12.50

Alarm Clocks

These clocks are positively guaranteed for one year. They are made of excellent material, are attractive and have an exceptionally loud alarm attachment. One dollar values; on sale to-morrow for only..... **50c**

Cedar Chests

Any size, length, depth or width you want is here. Protect your valuable garments from moths by putting them in one of these sweetly-odored cedar chests. Prices up from..... **$4.98**

Dressing Tables

In Mahogany, Golden Oak, White Enameled and Bird's-eye Maple. Any style you want, from the daintily French curved lines to the most massive Colonial patterns. Prices up from **$16.98**

Brass Beds

The biggest and handsomest line in Atlanta. Single and double sizes, in gloss, satin and velvet finishes. Every one sold under our personal guarantee. Prices range from $125 down to only..... **$17.50**

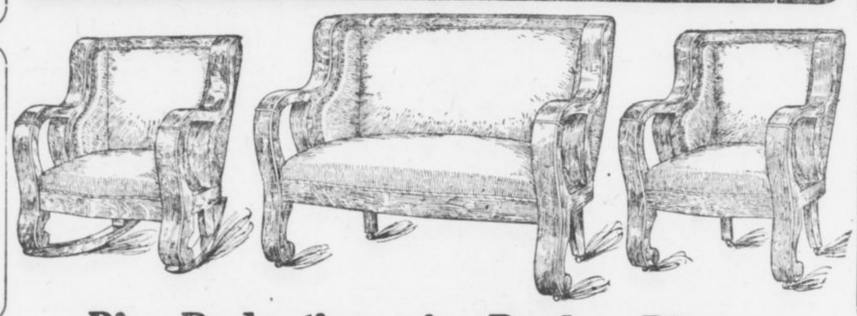

Hat Racks

Astonishing price reductions on every hat rack. Any style in Oak, Mahogany and Mission finish. All have extra large mirrors, and very strong coat and hat hangers. Prices up from..... **$9.98**

Big Reductions in Parlor Pieces

Also many handsome library pieces are carrying price tags representing a substantial reduction. Three and five-piece suites and a big variety of odd pieces are here in Golden Oak, Mahogany, Fumed Oak, Early English and Circassian Walnut.

$20.00 Mahogany Parlor Chair	$10.00	$30.00 Mahogany Parlor Chairs	$15.00
$10.00 Mah. Upholstered Roman Seats	$2.50	$90.00 Mahogany Davenport	$45.00
$10.00 Mahogany Reception Chair	$5.00	$17.50 Mahogany Upholstered Rockers	$5.00
$15.00 Mahogany Arm Chair	$7.50	$20.00 Mahogany Settee	$5.00
$12.00 Mahogany Parlor Chairs	$6.00	$10.00 Mahogany Upholstered Chairs	$2.50

Bed Room Suites

$250.00 values. Made of well-seasoned, quarter-sawed and highly-polished, rich golden oak. Massive, and artistically hand carved. Suites consist of bed, dresser and washstand. Special terms of two dollars per week, and your choice of the entire line will only cost..... **$139.50**

Book Cases

About seventy-five different styles in Oak, Mission and Mahogany finish to select from. Single, double and treble doors. Also several attractive sectional cases. A beauty for only.. **$12.48**

25% Discount

on our entire line of BUCK'S gas stoves and ranges. Any size you want from the small stove to the most spacious gas range is here. See window display.

Rhodes-Wood FURNITURE COMPANY

COMPLETE HOUSEFURNISHERS

103-5-7-9-11 Whitehall Street, Corner Mitchell

Our Windows

this week are filled to their utmost capacity with great specials. They contain some of the greatest housefurnishing values in Atlanta. See them.

NOTICE

If you have any difficulty in buying Hearst's Sunday American anywhere in the South notify Circulation Manager, Hearst's Sunday American, Atlanta, Ga.

HEARST'S

SUNDAY AMERICAN

EDITION FOR SAVANNAH -:- AND -:- SOUTH GEORGIA

VOL. I. NO. 16. Copyright, 1913, by The Georgian Company. ★★★ ATLANTA, GA., SUNDAY, JULY 20, 1913. PRICE FIVE CENTS.

BRYAN OUGHT TO LIVE ON HIS PAY OR QUIT, SAY SENATORS

Explanation of Secretary of State More Amazing Than His Acts, Declares Bristow, Who Introduced Resolution to Investigate

Wilson's Premier Capitalizing His Position, Asserts Representative Willis—Much Work To Be Done in His Department.

WASHINGTON, July 19.—The consensus of opinion among public and private persons in the National Capital is that **if Secretary Bryan can not live on his salary of $12,000 a year he ought to resign and continue his lecture tours as a private individual.**

Mr. Bryan to-day gave evidence of the fact that the country-wide criticism had got under his skin. That he was irritated and impatient and realized the "bad break" he has made was apparent to his subordinates throughout the day. Somewhat petulantly he declared that the press of the country might have assumed that "my lecture engagements are subject to cancellation."

Publicly, Mr. Bryan announced to the country that he could not live on a salary about which his fellow Cabinet members have not complained, and in a second statement, given out authoritatively, complained that criticism was groundless.

Evades Paper's Questions.

The American to-day endeavored to obtain from Mr. Bryan more in detail the reasons that actuated him to arrange to leave his post of duty at a time when very grave matters pertaining to our relations with foreign powers were pending. He declined to answer certain questions and refused to discuss the subject of his official pronunciamento.

Mr. Bryan was asked these questions by The American:

"If you feel your duty is to your private pocketbook rather than to the 'great common people' to whom you have preached simplicity for the last seventeen years, why do you not resign and devote your entire time to the lecture platform and literary pursuits?

"If you believe the people have called you to the great office you can fill so ably, do you not believe that it is your duty as an American and a patriot to sacrifice your personal interests for the interests of your country? The more so from the fact that you admit you have saved about $200,000, which is considerably more than a competence when invested shrewdly?

"You say that you entered one campaign from the Chautauqua platform. Is it not a fact that you look upon the present and future engagements as the best opportunity to get in direct touch with the people, who, you contend, will elect the next President by direct vote?"

Bryan Leaves to Lecture.

No answer was returned to the questions. Later in the day he left Washington to keep an engagement to lecture.

Senator Bristow, author of the resolution calling upon the President for information as to what salary ought to be paid to enable Mr. Bryan to stay in Washington and attend to his public duties, to-day came back with a rejoinder to Mr. Bryan's explanation of last night.

"Secrttary Bryan's second statement has astounded me even more than his first one," said Mr. Bristow. "That the present Secretary of State should have such a sordid view of the Governmtnt service is amazing.

"Secretary Bryan says he has a right to use his vacation for lecturing if he sees fit. But he is to be away on one tour of six weeks, and there is no telling where his vacation will end.

Needed at His Post.

"Besides, since he has been Secretary of State he has been in Washington only about one-half the time so far. If ever there was a time when the Secretary of State was needed on the job it is now, when so many important questions are up for consideration. To cause the people to pay money to hear the Secretary of State, the highest officer in the Cabinet, deliver addresses is all

Continued on Page 12, Column 1.

U. S. State Secrets 'Lifted' From Wire By Mexican Agents

Information Worth Thousands of Dollars Finds Its Way Into Possession of Huerta.

WASHINGTON, July 19.—A copy of the official code of the State Department, containing information worth thousands of dollars to foreign governments, has fallen into the hands of the Mexican administration.

It is being used to further the ends of the Huerta regime, it was asserted here to-day.

For some months State Department officials have suspected that the Government telegrams from Mexico City have been tampered with, it is declared, but this was not considered important, as all the dispatches were in code, and, therefore, theoretically illegible.

About three weeks ago, however, Government officials here had their first inkling that the Mexicans were obtaining the gist of dispatches passing between the State Department and Ambassador Wilson.

The agents of the almost unknown "secret service" of the State Department were put on the trail and evidence was obtained that the Government dispatches had been "lifted" from the wires in Mexico and decoded, the information contained therein being transmitted to President Huerta and his Cabinet.

Girl Traps a Thief In Telephone Booth

Sets Shoulder Against Door and Holds Man Until Cries Bring Her Aid.

NEW YORK, July 19.—Holding a thief trapped in a telephone booth, Miss Florence Rosenthal, cashier in Edward Feuhrer's drug store at No. 53 Second avenue, finally succeeded in delivering him to the police yesterday.

The captive, who said he was Alexander Moskowitz, 17 years old, was so long "telephoning" that Miss Rosenthal went to the booth to see if he was dead or alive. She saw him opening the money box with a screwdriver, she says. Screaming for her employer, she set her shoulder against the door, and the youth could not force it open. Moskowitz was held for trial.

Burleson Eats but Two Meals Each Day

Postmaster General Believes in and Practices "Early to Bed, Early to Rise" Theory.

WASHINGTON, July 19.—Postmaster General Burleson believes thoroughly in the old adage, "Early to bed and early to rise makes a man healthy, wealthy and wise." He practices this theory himself and in addition supplements it by a two-meal-a-day program.

His daily routine is as follows:

"I arise at 5 in the morning.

"Read the papers until 6.

"Breakfast.

"Go over papers and reports until 9.

"Work at the Postoffice Department until 5 in the afternoon without any lunch or lunch hour.

"Dinner at 6 to 7 o'clock.

"Eight o'clock—go to bed."

"Cooling Period" to Halt Divorce Evil

Pastor Suggests That Three Months Elapse Between Final Hearing and Decision of Court.

ATLANTIC CITY, July 19.—Speaking on "The Modern Problem of Marriage and Divorce," before the Central Conference of American Rabbis here to-day, the Rev. L. Leonard Levy, of Pittsburg, advocated a "cooling" period of three months from the time of the final hearing until the decision is announced as the solution of the problem of minimizing the divorce evil. "This cooling period," said the speaker, "would cover a time during which neither of the parties at interest could marry."

Marries His Aunt, 12 Years His Senior

Young Actor Takes as Bride the Recently Divorced Wife of His Uncle.

NEW YORK, July 19.—Earl Oscar Schenck, 24 years old, an actor, of No. 600 West 138th street, was married in the City Hall yesterday to his aunt, Marion Carr Schenck, twelve years his senior.

The bride of yesterday was married in April, 1899, to Oscar A. Schenck, the uncle of her present husband, who on January 17 of this year divorced her in Columbus, Ohio, "for gross neglect of duty."

SHORTAGE HITS NATIONAL BANK AT LAFAYETTE

Comptroller of Currency Orders Institution Closed When Defalcation Is Discovered.

ARRESTS ARE LIKELY

Preliminary Examination Shows That It Has Been Looted of Not Less Than $30,000.

WASHINGTON, July 19.—Acting Comptroller of the Currency Kane today announced that the First National Bank of Lafayette, Ga., has been closed by National Bank Examiner Thomas C. Dunlap, with the authority of the board of directors, on account of a large shortage which makes the bank insolvent.

Mr. Kane says he has not received a detailed report of the condition of the bank. Mr. Dunlap has been appointed receiver.

"We do not know how big the defalcation may be," said Mr. Kane, "but our preliminary examination has shown that it is not less than $30,000. This shortage has occurred since May 23, when the bank was last examined. Suspicion on the part of officers of the bank several days ago that a shortage existed caused them to call in Examiner Dunlap. Discovery of the embbezzlement resulted.

"In his telegraphic advices to me Mr. Dunlap does not say to whom suspicion attaches. The last statement of the condition of the bank, issued on June 4, showed the bank to be in a proper state. The president of the bank is R. N. Dickerson, and S. A. Hunt, Jr., is cashier."

In a telegram from Mr. Dunlap Mr. Kane is advised that steps have been taken to make an arrest.

Depositors to Lose Little by Failure.

CHATTANOOGA, July 19.—Local bankers stated to-day that the liabilities of the First National Bank of Lafayette, Ga., which was announced to-day by Acting Comptroller of Currency Kane, at Washington, to have failed, were approximately $240,000, but that depositors would be paid in full, with but a slight loss to stockholders, as the assets would prove but slightly less.

An unsuccessful attempt was made this morning to obtain a schedule of the liabilities and assets of the institution. The officials are extremely reticent concerning the cause of the institution's embarrassment.

Aerial Ferry to Join Cities in California

Air Pilot Gets Permission to Install Aeroplane Service Between San Francisco and Oakland.

SAN FRANCISCO, July 19.—The first aerial ferry of the world will be in operation between San Francisco and Oakland in September. Permission was granted officially to-day by the Harbor Commission to John L. Lekas to construct a dock for his hydroaeroplane.

Lekas recently applied for a permit, declaring that he wished to establish a regular passenger service between the trans-bay cities. Lekas was before the commission to-day and satisfied them he was a safe and sane air pilot.

Motor Cars to Cut High Cost of Dying

Storage Battery Busses To Be Put in Service in Chicago as Funeral Equipage.

CHICAGO, July 19.—The high cost of dying is to be reduced. Storage battery motor busses are to be put in service as funeral cars. The change from carriages to busses, it is estimated, will result in a saving of $30 in the cost of each funeral. As there are 31,000 funerals in Chicago each year, the general reduction in the cost of dying, if busses were used in all funerals, would be $930,000.

Girl Fan Loses Teeth But Stays Out Game

Foul Tip Injures Fair Baseball Enthusiast, but Her Ardor Is Not Diminished.

ZANESVILLE, OHIO, July 19.—Miss Cora Bauer, of this city, was struck in the face by a foul tip while watching a ball game between the Akron and Zanesville teams here. Her nose was split open, three teeth knocked out and she may be disfigured for life. Nevertheless, after being treated by a physician, she decided to stay out the game.

Congregation Built Up by Band Concerts

Ohio Pastor With Novel Methods Now Claims Biggest Sunday School in World.

CANTON, OHIO, July 19.—With the attraction of a band concert in the church roof garden and a double orchestra concert in the church auditorium, the Rev. P. H. Welshimer, of Canton's First Christian Church, has built up what he claims is the biggest Sunday school in the world within five years.

The average attendance in this hot month of July is 3,251. The record attendance is 4,714. Several Sundays back 38 babies were checked in the "babies' check room" of the $90,000 church. The men's class of 250 had to hold their session in the street while the teacher explained the lesson from the tonneau of an automobile.

Doctor Says He Has Vaccine to Cure Cold

Dead Organisms Found in Blood of Patient Afflicted With Influenza Used as Culture.

PHILADELPHIA, July 19.—Claims to the discovery of a remarkable vaccine for the cure and prevention of the troublesome "cold" known among medical men as in influenza are being made by physicians of the Mulford Laboratory, near Philadelphia, under the direction of Dr A. P. Mitchins.

The vaccine is composed of the dead organisms found in the blood of a person afflicted with influenza. These organs are isolated and then an impure culture is obtained. Afterward, a saline solution is used to wash the culture germs and then the vaccine is ready for injection.

One striking feature of the results of the vaccine, it is said, is that it cures diseases allied with the common cold at the same time it does the "cold."

3 Drowned Trying To Avoid Wet Feet

Women Stand Up in Leaky Boat, Capsizing Craft In View of Hundreds.

NORRISTOWN, PA., July 19.—Caught in a storm while boating on the Schuylkill River, three women, all church workers, were drowned. They are:

Miss Anna Mary Livergood, Miss Emma J. Rex and Miss Helen Green, all of Norristown.

Miss Margaret Green, a sister of Miss Helen Green, clung to the overturned boat and was saved.

The women were within a quarter of a mile of the boat landing when the wind struck them.

The boat began to leak badly. To keep their feet and clothing dry the four girls stood on the seats. The next instant the boat turned over.

Two hundred persons on a boat returning from a park saw the accident.

Blue Cauliflower Is Raised in California

Latest Horticultural Product Is Hybrid of Ordinary Cauliflower and Purple Pickling Cabbage.

OAKLAND, July 19.—Blue cauliflower, the latest novelty in things horticultural, was introduced to the public to-day by Hugo Lilienthal, instructor in the University of California. The new plant is a hybridization of the ordinary cauliflower and the purple "pickling cabbage," declared by the experts to be a "first cousin to the cauliflower." The new vegetable is bright blue in color and stronger than the ordinary cauliflower in flavor.

Only a Bathing Suit Left Friend by Thief

Youth Is Marooned in Atlantic City When Companion Disappears With Money and Clothes.

ATLANTIC CITY, July 19.—Arthur Leonard, a New York youth, spent the entire day on the beach in his bathing suit to-day, following the disappearence of his chum, whose name he refuses to reveal, with four suits of his clothing and all his money.

Leonard wired his relatives in New York State telling them of his predicament. They came here to-night with clothing and rescued him.

Billie Burke Wires She Is Recovering

Actress Was Threatened With Appendicitis, but Did Not Have to Undergo Operation.

Special Cable to The American.

LONDON, July 19.—Billie Burke, telegraphing the London bureau of The American to-day from Carlsbad in reply to an inquiry concerning her health, says:

"Thanks awfully. Was threatened with appendicitis, but have not had to undergo operation. Recovering nicely.

"BILLIE BURKE."

LOBBY INQUIRY STIRS NATION

Mulhall Story Leaves U. S. Aghast

Power of Interests Vividly Revealed

MARTIN W. MULHALL, former lobbyist of National Association of Manufacturers, whose revelations of corruption startled nation.



Names of Wilson, Taft, Senators and Congressmen Are Dragged Into the Testimony, Showing Corporations Have Set No Limit in Corruption.

STARTLING FACTS REVEALED IN U. S. SENATE INVESTIGATION OF CONGRESSIONAL LOBBY

National Association of Manufacturers raised a slush fund of $500,000 to $700,000 a year to oppose objectionable legislation.

Place in Taft Cabinet pledged to manufacturers by Vorys, Taft manager.

Charges that the big manufacturers had the ears of Taft, Sherman and Cannon.

List of Congressmen in pay of the National Manufacturers' Association disclosed. Also, a list of the "unpurchasable," whom the association hated, and tried to defeat.

Fights made by National Manufacturers' Association on progressive Congressmen and Senators, often successful.

More than 400 letter tell of plans of association to become sinister factor in controlling the wheels of government.

Attempts made to foment strife among labor organizations, and to corrupt labor leaders, even Gompers, Mitchell and Morrison.

Agreement by Woodrow Wilson with Gompers and Morrison that he support Hughes for Senate.

Powers of big business fought Hughes because he was friendly to labor.

Tom Johnson, Senator McComas of Maryland, and others were political victims of the association's vengeance.

Gigantic corruption in Wall Street laid bare in testimony of David Lamar.

Forgery on Union Pacific's books covering item of $82,000,000 charged.

Senate resolutions hawked about Wall street for sale to highest bidder.

The nation to-day stands aghast at the sensational revelations which have come as the result of investigations by the Overman Committee of the United States Senate into the work of lobbies at the National Capital.

It has heard how big business combines and Wall Street operators have made and unmade men in public life, influenced legislation, dominated public opinion, all the time secret and vigilant.

It has learned how big business has become one of the most powerful factors in the American civilization, striking in the dark against men who opposed it.

It has heard the names of the men highest in public life, President Wilson, former President Taft, Senators, Congressmen, Cabinet members, dragged into the testimony, and has learned that certain predatory interests have set no limits in their attempt to corrupt public servants.

The bulk of the startling testimony came from Martin M. Mulhall, for years the servant of the National Association of Manufacturers, and the chief lobbyist of that organization at Washington, and from David Lamar, an operator in stocks, who is known as "The Wolf of Wall Street."

Wilson Starts Inquiry.

The investigation began more than a month ago when President Wilson declared that a lobby, "insidious and industrious" in nature, had long dominated tariff legislation. The announcement did not come unexpectedly, however, and there were many Senators and Congressmen to endorse the Chief Executive. The Senate began immediately its investigation of the charges, empowering a committee, headed by Senator Overman, to conduct the inquiry.

Relatively pointless testimony from men interested in the sugar industry came first, revealing the fact that sugar lobbies were the most industrious. Lobbyists from Hawaii, the Philippines and Louisiana defended their actions by a protest against free sugar. Former Governor Carter of Hawaii declared that the elimination of the duty on sugar would make the Hawaiian Islands merely military posts, destroying their commercial prestige. Frank C. Lowry, of the "free sugar lobby," admitted in the testimony that $25,000 had been spent in four years by the Federal Sugar Refining Company in lobbying operations.

Then came the Mulhall testimony.

Even Take Fizz Out Of City's Soda Water

Members of Cincinnati Board of Health to Censor All Soft Drinks Sold.

CINCINNATI, July 19.—The "fizz and bubble" in soda water and ginger ale manufactured in this city is to be no more, if the Board of Health has its way about the matter, and it seems likely at this time that its contention will hold good. The board has asked the Council to pass an ordinance limiting the amount of alcohol to one-half of 1 per cent in any one drink of this kind. If the resolution is passed and made a law no dealer will be allowed to make soft drinks without first getting a permit.

300 "HELLO GIRLS" ASK BOSS TO BE BEST MAN

Special Cable to The American.

ROME, July 19.—The Postmaster General is bewildered over the result of the recent permission which he granted to telephone girls to get married. Three hundred of these girls promptly availed themselves of the chance and every couple asked the Postmaster General to act as best man.

Umbrellas for Farm Hands Is Inducement

Planter Advertises That He Will Supply Them With Sulkies, Sunshades and Ice Cream.

FINDLAY, OHIO, July 19.—There are other communities in this country that are suffering for a lack of farm hands besides Kansas. It is up to H. B. Clark, a farmer in the western part of Hancock County, to make good, else be prosecuted for false advertising, as provided by the new newspaper laws.

In a morning paper Mr. Clark is advertising for farm hands to plow corn. He says he will provide them with riding cultivator, a large sun umbrella for each, ice water to drink and all the ice cream each applicant can eat every other day, with $2.50 a day wages.

GREAT BRITAIN IS AFTER LATEST GERMAN AIR CRAFT

Special Cable to The American.

BERLIN, July 19.—Great Britain, it is stated, is negotiating for an Unger airship, which is larger, faster and more rigid than any others yet designed, including the Zeppelins.

'Oh Fudge' Strongest Language Permitted

Kansas City Starts Crusade Against Public Swearing—Police Rebuke Violators.

KANSAS CITY, July 19.—Anything stronger than "Oh, fudge!" must not be heard on the streets of Kansas City hereafter. All the ministers of the city and all the members of their churches have started an anti-swearing crusade, and part of the work is to ask persons who are overheard to swear to consider the vulgarity of it and cease the practice.

The Police Department and the street railway company have agreed to join in the crusade, so that hereafter it is part of the policeman's duty to stop swearing as well as breaches of the peace.

Miss Elliott Returns To Stage To Be Happy

Will Play Potiphar's Wife in Sir Herbert Tree's "Joseph and His Brethren."

Special Cable to The American.

LONDON, July 19.—Maxine Elliott, yielding to Sir Herbert Tree's persuasion, will return to the stage September 2 in a great production of Louis N. Parker's play, "Joseph and His Brethren." She will play Potiphar's wife.

Miss Elliott gives as the chief reason for her reappearance that every one is happier when occupied. She is now living in her beautiful house at Bushey, just outside London.

STORY OF MULHALL WILL EXTEND U. S. LOBBY INQUIRY

Continued From Page 1.

Mulhall represented the National Association of Manufacturers, in Washington. The association has a membership of 225 organizations, among them the most influential of the country, and 4,000 individuals, who control billions of capital.

The burden of his statements were that the association had for years promoted tariff, labor, and general business legislation favorable to itself, had maintained a lobby staff of seventeen, including himself, and former Presidents VanCleave and Kirby, of the association, at the capital to defeat hostile legislation, and it was always seeking and often obtaining control of the House and Senate Committee on Labor and Judiciary.

Created Tariff Commission.

He said that the association's efforts were responsible for the creation of the Tariff Commission under President Taft, and said that nine former Congressmen and J. H. McMichael, chief of pages in the House, had obtained money for services rendered.

More sensational still were the declarations that former President Taft, former Vice President Sherman, and former Speaker Cannon, besides many Congressmen and Senators were among those whom the association could affect by appeals to sentiment or other interests. He told of an unsuccessful attempt to bribe Samuel Gompers, the labor leader, and of successful work among petty labor leaders.

Mulhall told of his own great ingratitude, how he obtained a Federal position through the influence of Senator McComas of Maryland, and at the same time entered the employ of the National Association of Manufacturers, helping to defeat his patron because McComas had been doomed for his opposition to the association.

McComas, it seems, was not the only victim. Tom L. Johnson had been defeated for Mayor of Cleveland, said Mulhall, for his opposition to the association, and William E. Hughes was opposed by the business combine for Senator from New Jersey because he was the advocate of many labor bills. It was in this connection that Wilson, when Governor of New Jersey, had agreed with Gompers and Morrison, the labor leaders, to support Hughes, and had stumped the State in his favor.

Spies Kept in Field.

The work of the association against the eight-hour law, its enmity to most legislation that was favorable to labor, how he kept in occasional communication with former Vice President Sherman, how spies were kept in the field to corrupt minor labor leaders, and to knife opponents, were other sensational bits of the Mulhall testimony.

George Pope, president of the association, and other officials of the organization, have made statements declaring that Mulhall is not to be believed, and that most of the statements were inspired by the fact that Mulhall was discharged by the association. From many persons and places have come statements denouncing Mulhall as a man of reprehensible character, lessening thus the substantiability of many of the charges. But in many instances the declarations he made seemed to be assured of reliability by documents that are substantial.

Interesting is his list of Congressmen whom he said had received pay from the association. He named in this connection J. E. Watson, Republican, of Indiana, the House "whip" of the last administration; J. T. McDermott, Democrat, of Illinois; J. J. Jenkins, Republican, Wisconsin; Kittredge Haskins, Republican, Vermont; C. E. Littlefield, Republican, Maine; H. M. Bannon, Republican, Ohio; H. M. Coudry, Republican, Missouri; J. J. Gardner, Republican, New Jersey; R. B. Cole, Republican, Ohio, and J. H. McMichael, chief of pages.

On the other hand, he named a number of Congressmen who had consistently fought the association's interests, and whom he frankly called "unpurchasable." They are: Speaker Clark, Burnett of Alabama, Maynard, Virginia; Cooper, Wisconsin; Nichols, Pennsylvania; Parson, New York; Green, Massachusetts; Haugen, Iowa; Wilson, Pennsylvania; McComas, Maryland; Pearre, Maryland; Hughes, New Jersey; Kelliher, Massachusetts; Connolly, Massachusetts, and the labor leaders, Gompers, John Mitchell and Secretary Morrison, of the Federation of Labor. William Barnes, the New York boss, he said, was his friend, and could always be depended on to "take care of bills."

Revelations of Lamar.

On the heels of the Mulhall revelations came those from David Lamar, the smiling, cynical "Wolf of Wall Street." Lamar it was who told of having sent Edward Lauterbach, his attorney, to meddle around Wall Street a resolution calling for an investigation of the Steel Trust by the Senate.

J. P. Morgan was one of the men whom Lauterbach visited on this errand. He told how he had impersonated Congressmen Palmer and Riordan in telephone conversations with Lewis Cass Ledyard and Paul D. Cravath, corporation attorneys, and Robert S. Lovett, the railroad president, feigning knowledge of the intentions of the dominant party. Further, he declared that he had represented himself as fresh from the councils of Speaker Clark and other leaders when he visited Wall Street operators for concessions.

Lamar's most remarkable disclosure was his statement that the Union Pacific Railroad's books had been forged in 1901 to cover an item of $82,000,000, whereby the fortunes of E. H. Harriman, Kuhn, Loeb and Company, and others were built.

Testimonials Discredited.

Discredit has been cast upon Lamar's testimony as on Mulhall's, as coming from a man lacking in scruples. Paul D. Cravath, attorney for the Union Pacific, gave out a statement that the testimony regarding the gigantic forgery was part of a bear campaign against the company.

The Senate investigation will be conducted in detail, and it is likely, to judge from the announced intentions of the committee members, that every member of the Senate and of the House, every public official whose name has been dragged into the affair and every one in anyway connected with the situation will be called in as witnesses. Appearances seem to indicate that the hearing will last far into the summer.

Mulhall was on the stand the greater part of last week explaining a batch of correspondence which had passed between him and political and labor leaders throughout the United States. The correspondence, according to evidence which has been revealed, he has sought to sell to magazines and newspapers several times, but in vain. Nonchalantly, the ex-lobbyist has pointed out letter after letter from prominent men talking of alleged significant deals almost carelessly.

"This is a letter from Senator Foraker," he said, indicating one. "It was asking me to see a labor man about his chances for re-election to the Senate. I think he was considering the Presidency at the time."

Secrets of big politics are being bared daily during the investigation. Details of how spies worked among the labor men, and of the secret methods of big business have been explained by Mulhall at more than one point in his testimony.

In defense of his own lobbying, Mulhall made statements that a labor lobby existed, naming Samuel Gompers. As a result, Gompers and J. P. Bird, general manager of the National Association of Manufacturers, will be brought before the committee to explain their activities in the cause of labor and capital, respectively.

Inez Milholland's Wedding Blow to Suffragists

Her Romance May Annul Marriage to the Cause

Mrs. Eugen Boissevain, who was Miss Inez Milholland, famous suffragist beauty and orator, before her marriage to wealthy Dutchman last week.



Beautiful Leader of Votes for Women Won After Courtship on Two Continents.

NEW YORK, July 19.—Suffrage leaders of the United States are today bowed in spirit. They can think of their recent victory in Illinois without smiling. They read of success of women jurors and policemen with no show of ecstasy. Their minds are troubled. They seek to know whether Mrs. Eugen Boissevain will be as potent a personality for the cause as was Inez Milholland before she suddenly decided to take unto herself a husband in the form of the wealthy Dutchman she wedded Tuesday in London.

For Inez Milholland has been no small force in the suffrage movement in the United States. She graduated from Vassar just about the time when the votes for women idea traveled across the seas from England, and she has been right on the firing line in the battle for the ballot ever since.

Beauty of Suffrage Ranks.

Miss Milholland, beg pardon, Mrs. Boissevain, has ever been in the specially mentioned class in every important suffrage movement. She has been the American Christobal Pankhurst, only more so, though it has not been recorded that she has smashed anything, or has had to dodge extradition treaties to keep from the painful necessity of going on a hunger strike.

Even before she graduated from Vassar, Miss Milholland was known to fame. Her remarkable beauty, her mentality and personal magnetism made her a leader in this great girls' college. She was the champion all around athlete and held a world's record for putting the shot.

During the strike of the garment workers in New York, several years ago, Miss Milholland volunteered for picket duty and it was her oratory that kept the girls stubbornly on the strike until they partially won their demands.

In the first big suffrage parade in New York she was a battalion leader and was a striking figure as she rode astride on a big bay charger.

Challenges Orator Heflin.

She again achieved prominence by challenging Representative Tom Heflin of Alabama to joint debate when that doughty Congressman spoke disparagingly of the cause, and though it is known that Mr. Heflin loves to speak and delights in debate, he carefully avoided meeting Miss Milholland on the forum.

In the great suffrage parade in Washington the day before President Wilson's inauguration Miss Milholland led the procession as the herald of the cause. She was mounted on a pure white horse and was clad in robes of white, while a coronet surmounted her magnificent hair which fell loosely down her back.

So striking was her appearance that she was quickly an object of the attacks of the thugs and boors who tried to break up the parade, and it is recorded that one of these men received a blow on the jaw from the fist of the young woman who once held the world shot-put record.

"I am wedded to the cause," she told her admirers, among whom were Sidney Smith, the New York clubman; John Fox, Jr., author and former husband of Fritzi Scheff, and Lord Curzon, formerly viceroy of India.

Whether this marriage will annul her former marriage to the cause is the question that perplexes the suffrage leaders, but they, as a rule, protest that it will not.

John E. Milholland, her father, was evidently not greatly shocked by the marriage. Here is what he cabled his daughter:

"Have not been so mad in two hundred years. You should be boiled in oil. Do you expect forgiveness until the next century. Indefensible chip of the old block, you have given us a pretty rough deal, but nevertheless I humbly and fervently pray God's blessing upon you and yours forever.

"PATER."

Boissevain's Brother Elated.

Robert W. Boissevain, brother of the bridegroom, was in a decidedly agreeable frame of mind yesterday in his office at No. 17 Battery place. Besides calling his brother a "lucky dog" and describing him as being "smiled upon by the gods," he said that the new Mrs. Boissevain has now seven sisters-in-law who possess collectively 25 children and that all these seven Boissevain sisters are suffragists of the non-militant type.

"Wireless" in Courtship.

"Eugen, who is 33 years old, and my brother Jan came over to New York on the Olympic to pay me a visit," he said. "They arrived June 10 and stopped at the Holland House with me. William Marconi, the wireless discoverer, and Mrs. Marconi were here at the same time. My brother and I have known Mr. Marconi for years, and I now understand that the Marconis have known the Milholland family for a long time.

"Anyway, two days after the arrival of my brothers, that is, June 12, I was dining with them in the Holland House and Mr. and Mrs. Marconi entered the dining room with one of the most beautiful women we had ever seen. Miss Milholland was presented to us, and my brother Eugen lost interest in all other things then and there.

"Eugen and Jan had planned to tour the States for six weeks at least, but during the dinner Miss Milholland said something about leaving for Europe early in July. The plans of Eugen, I could see, went flying.

MAZDAZNANS EAT FLOWERS AND SING TO THE SUN

All This in Classic Boston, Where the Cult Has a Membership Small but Exclusive.

BOSTON, July 19.—It is ancient history that Nebuchadnezzer went out and ate grass like an ox. Out in the Back Bay and up in Lowell there can be found small yet select circles of folk who eat grass and say they enjoy it.

Not only this, but they worship the sun, pray to the sun, sing to the sun, take sun baths, dew baths, eat rose petals and pansies, drive out disease by fasting spells (or say they do so), fast for days and then fatten up on a diet of water to drink and violets to eat, kiss and rekiss, and try to be as happy and contented as can be.

These people are the Mazdaznans or Sun Worshipers. Into their innermost shrines have penetrated none but ardent devotees, so that none of their rites have been made public. As revealed for the first time at the big Gahanbar, or national peace congress of the Mazdaznans, these rites are weird enough—strange to the outside world, but taken as a matter of course by the Mazdaznans.

And the strange part of the rites and worship is that the devout worshipers believe their practice will lengthen their years into three or four centuries.

Secret Rites of Cult.

Another thing about the sun folk is that they don't worry. So in the hot weather they manage to keep cool figurative!~ and physically. They usually look happy and contented when met on the street.

None outside the cult itself knew—up to the holding of the recent Gahanbar or Congress—of the secret rites of the Mazdaznans. These are practiced in the inner circles, so called.

For years the famous "Green Book" of the Mazdaznans was a mystery sealed to the eyes of ordinary mortals. The book was guarded sacredly by the Sun Worshipers. In it are printed the precepts of the cult.

Here are some of them:

You can get cured of anything if you have faith enough long enough.

Sickness, sin and poverty will be eradicated by Mazdaznanism.

The fly you swat may be the incarnated soul of a great-great-great-grandmother.

Be careful, then, how you swat the flies.

Obstinacy Cause for Pain.

Pain is nothing but the result of obstinacy in you. If you are suffering from a toothache, it is because you are "declining to yield to the peaceful operations of intelligence."

Never go under the surgeon's knife or take "herbal medicine."

Deny the "bonds of ancestral relation through sickness, sin or sorrow."

And practice these things: Deep or "conscious" breathing and vegetarianism.

If you can do these things, you may become a Mazdaznan, so the "Green Book" says.

The High Priestess is Mrs. Marie Elizabeth Roth Hilton, wife of Dr. George Hilton, of Lowell.

In the inner worship Hanish, the leader, is His Humbleness, Mrs. Hilton is Spenta Marie—the equivalent of "holy mother."

Their chief New England shrine is the Mazdaznan Temple, in Lowell. This was formerly a barn belonging to Dr. Hilton, but later converted into a "house of worship."

The central figure in the worship is Mrs. Hilton, the High Priestess. She is the mother of two pretty daughters, one of whom, the elder, Miss Ruthken Mariana Hilton, is being educated to follow in her mother's steps as High Priestess. Some day pretty Miss Ruthken—her name before the court changed it was Ruth Mildred Brubaker, daughter of Mrs. Hilton by her first marriage—will be the leader of the Mazdaznans. The other daughter is Miss Constance Cleopatra Hilton.

The majority of the followers of the "Little Master," Otoman Zar Adusht Hanish, are the persons of middle life and evidently of generous means. While a few of the cult are young women of surpassing beauty, yet the advanced philosophic principles of Mazdaznan are so complex and abstract that only those of mature mind are intellectually and spiritually capable of comprehending them. Therefore, there is a dearth of young people in the cult.

TWO NEWLY-WED PAIRS START HONEYMOON 'HIKE'

FORT WAYNE, July 19.—A long hike as a dual honeymoon trip began to-day, when Mr. and Mrs. J. P. Lew Ross and Mr. and Mrs. J. Russell Klein, of this city, will start for Winchester, Va., where they will visit relatives.

Both couples recently were married. Ross and Klien have resigned their positions in order to make the trip. The men will carry a camping outfit weighing 25 pounds. All will wear duck suits and leggings.

Rats Give Sleeping Fisherman Haircut

Well Oiled Head of Angler Proves Excellent Provender for Hungry Island Rodents.

SANTA BARBARA, CAL., July 19. A Santa Barbara fisherman has discovered a new way of getting his hair clipped. He appeared about his usual haunts yesterday with one-half of his head neatly shorn of hair. He says that the mice did it. A well-known fisherman vouches for the tale.

Santa Barbara Island is inhospitable and barren and contains not a drop of fresh water. For this reason fishing parties take a good supply of liquid refreshment.

Usually fishermen sleep on their boats on account of the mice. However, the fisherman in the party of Williams said he would sleep on shore.

This fisherman had earned the sobriquet of "Dude," owing to his habit of oiling his hair. It was this oil that caused the involuntary haircut, for the fishermen say that during the "Dude's" hours of slumber the mice visited him and neatly cut the hair close to the scalp in their relish of the oil.

Japs' 'Amo' Starts Romance at Harvard

Girl Student Teaches Him Language of Nippon and Now They Sail for Tokio Honeymoon.

SAN FRANCISCO, July 19.—They met in the yard at Harvard. He was finishing his course and she was studying the intricacies of the Japanese language.

"Will you teach me Japanese?" asked James Lee Kauffman, and she said "yes."

They studied together day after day. Finally he was graduated to what corresponds to "Amo" in the Latin books. He asked her several times to explain its meaning.

"It means I love," she said, blushing.

"I am sure it must mean I love you," he said, and when she nodded that such might be the case he admitted that such was the case.

So they were married in Lancaster, Pa., and came here.

They sailed for Tokio. He is to take the chair of English law in the Imperial University.

Marries and Steals To Reform a Girl

Divinity Student Admits Taking Money Trusted to Him Because He Loved Woman.

DENVER, July 19.—William Schulz, student of divinity at Concordia Seminary, St. Louis, arrested here on a charge of embezzling $38 from the student body, whose cashier he was, says he married Miss Thelma Gillion and became a defaulter, not only because he loved the girl, but because he desired to assist her in giving up her former way of living.

That Schulz had partly succeeded in his work of reclamation is the belief of all Denver people who have come in contact with the young woman since she and Schulz arrived in this city. They unite in saying that there is no better behaved young woman in Denver than Mrs. Schulz.

Sioux City Finds Policewomen Useful

Superintendent of Police Safety Declares They Have Lessened Trouble With Girls.

SIOUX CITY, IOWA, July 19.—"I want especially to have the policewomen on the force during the summer months," says the Superintendent of Public Safety. "We formerly had plenty of trouble with young girls in dance halls, but since the women came on the force there has been none of this.

"I believe that they are doing fine work and am very well satisfied. The only thing that would cause their release from the force would be the lack of sufficient appropriation to pay their salary. They are necessary to the force in guarding the morals of the women of Sioux City."

Safe Robber Relic Found in Old Wall

Discoverers Believe That Ancient Money Box Was Taken From Stage Coach by Highwaymen.

HAGERSTOWN, MD., July 19.—While repairing the State highway at the top of Conococheague Mountain, near Concord, Ralph Hopple and Elias Snyder, who were tearing down a stone wall, found an express money box, of heavy sheet iron, lined with wood. The lid was partly open and the lock had been sprung with an iron hook found near the box.

It is thought the box was in the old stone wall for more than a century and was placed there by a gang of robbers that infested that section in the days of stage coaches.

ACID THROWN AS JEALOUS WIFE STRIKES RIVAL

House Physician of Kimball House Center of Affray Witnessed by Peachtree Crowd.

Dr. J. Robert Smith, house physician at the Kimball Hotel; Mrs. Smith and Mrs. Ina McNeil, of No. 299 Forrest avenue, a saleswoman at a downtown store, engaged in a struggle in front of the Park-Chambers-Hardwick store on Peachtree street Saturday afternoon at 2 o'clock, when Mrs. Smith found her husband with Mrs. McNeil.

In the melee Mrs. McNeil received a slight cut on her arm, and Mrs. Smith claims also she gave her a black eye. During the trouble a bottle of what is supposed to have been carbolic acid was thrown by one of the participants, but none of them will admit throwing it. Dr. Smith declares he did not see the acid thrown, and Mrs. Smith will not say whether she threw it or not.

Hundreds See Fray.

The triangular affray was witnessed by hundreds of Peachtree street pedestrians, and created considerable excitement. After the bottle of acid had crashed to the pavement and broken, Dr. Smith hustled his wife around the corner, while Mrs. McNeil ran into the store and hurried to the second floor.

Mrs. Smith admits attacking Mrs. McNeil. She says she has several times asked her to keep away from Dr. Smith, and declares she became infuriated when she saw her husband meet Mrs. McNeil downtown to-day.

Says She Trailed Smith.

"Dr. Smith has been running around with Mrs. McNeil for more than a year now," said Mrs. Smith. "We have been separated for several years, but of late the doctor has asked me to return to him. He has offered to buy me an automobile if I would come back, but I told him I would have to test him. I asked him to keep away from Mrs. McNeil, and I've also asked Mrs. McNeil to keep away from Robert.

"I heard several weeks ago that he was going around with her again, and this morning I came to Atlanta from my home in Douglas. I trailed Dr. Smith to-day when he left the Kimball House, and I saw him meet the woman on Edgewood avenue. I followed them until they got in front of the store on Peachtree street, and then I got so mad that I stopped them.

"I admit I hit Mrs. McNeil, and I would do it again. I just got so mad that I walked up and struck her in the face. I gave her a black eye and scratched her on the arm, but she didn't hurt me. I don't know anything about the acid. Dr. Smith did not do anything while we were fighting, but acted like he wanted to get away. After the bottle was thrown, he took me out of the place."

Girl Shoots Herself When She Is Spanked

Mother Punishes Her for Spending Afternoons With Boys—She Fires Bullet Into Breast.

NEW YORK, July 19.—When the mother of 15-year-old Mary DeMartino spanked her a week ago for spending the afternoons with young men on the roof of their home, No. 337 East Forty-seventh street, the girl threatened to shoot herself.

Mrs. DeMartino caught her on the roof again yesterday, and after Mary had been chastised, she fired a bullet into her breast, penetrating one of her lungs. She was taken to Flower Hospital, and last night was in a critical condition.

Couldn't Die Until He Moved Friend's Body

Pioneer Refuses to Allow Companion's Remains to Rest in Old Deserted Cemetery.

DUFUR, OREG., July 19.—"No, he was just my friend."

This was the answer given by H. Koehler, of Portland, when asked if William Holman, whose body he had gone to the trouble and expense of moving from one cemetery to another, was a relative.

Many, many years ago, when there was but a small handful of settlers in the Fifteen-Mile Valley, a location for a cemetery was selected on a hill overlooking the valley.

A few days ago Kohler, now a gray-haired man, came to look after the last resting place of his friend Holman. He left here soon after Holman's death 35 years ago.

"We were good friends—very good friends," he said. "I could not die happy if I knew he would be left out there in that old cemetery with no one left to care for his grave. I had intended to look after this long ago, but circumstances have prevented, and now I am growing old and I must do this one kind act for my friend. We were very, very good friends."

Automobile Driver Kills Deer With Car

Horn Frightens Animal But He Afterwards Turns to Fight and Pierces Tire With Horns.

UKIAH, CAL., July 19.—W. C. Jones, of Los Angeles, ran down a big deer with his auto near Largo yesterday when it jumped over the fence in front of the machine. Jones opened his throttle and turned loose the horn. The noise frightened the animal, and, after a half mile chase, it turned to give battle. The deer made one vicious lunge forward, its horn piercing the front tire, the impact breaking its neck. Jones loaded his prize into the machine.

FORMER LIFE CONVICT WILL BE FACTORY OWNER

PANA, ILL., July 19.—Noah Foster returned to Pana after serving eighteen years in the Chester penitentiary.

Foster was sentenced for life for the murder of Arthur Binion, but was pardoned on good behavior.

An inventor, he obtained money and departed for Philadelphia to look over machinery, preparatory to starting a factory at Pana. He is 40 years old.

MOTOR RACES
Tuesday, July 22d
8:15 P. M.

BIJOU THIS WEEK
The biggest success in Musical comedy,
"GOOD MORNING JUDGE"
A musical cocktail with Pearl Bros. & Burns.
The latest song hits.
Brilliant costumes.
Great scenic effects.
Others have been good—this one will be the kingpin of 'em all.
Matinees daily. Night shows, 7:30 and 9.

OPEN AIR CONCERTS
GRANT PARK AND PIEDMONT PARK
Fifth Regiment Band---Sunday 3:30 P. M.

CRAWFORD HEIRS EXPECT SEARCH FOR BARBER TO BARE PRE-NUPTIAL PLOT

Relatives Think That Lump Will Tell Woman Held on Poison Charge Planned to Wed Him on Her Husband's Death.

If the tireless search which is being directed by Atlanta lawyers discovers in New York a man named Fred Lump, the prosecution in the case against Mrs. Mary Belle Crawford, who is charged with poisoning her husband, Joshua B. Crawford, thinks a pre-nuptial plot against Crawford can be proved.

The alleged plot was between Mrs. Crawford, then Mrs. Savage, and Lump. She would marry the wealthy Crawford, obtain his money, and then marry Lump, say her accusers.

Lump is a barber by trade and a Bohemian by nativity. He is supposed to be in New York, and in that city detectives in the employ of the prosecution have been at work for several days. Every message that comes from them, however, is one of failure.

Colonel James Makes Charge.

The charge of a plot first was made by Col. J. S. James, who is attorney for the contesting Crawford heirs, who ordered the arrest of Lump. Colonel James said that Lump admitted his being in Atlanta at the time of Crawford's death, and that other testimony valuable to the prosecution was given by him in deposition several weeks ago. But present search for the Bohemian barber has proved fruitless.

Colonel James points to Mrs. E. C. Bursener as one of the witnesses of the prosecution to substantiate the murder plot charge. Mrs. Bursener, it is claimed, will testify that she frequently heard Mrs. Crawford say that she would marry Crawford, get his money, and later run away with Lump. The prosecution will seek to prove also by Mrs. Gertrude A. Painter, it is said, that there was a definite agreement to this plan existent between Mrs. Crawford and Lump.

The forces that are trying to saddle Mrs. Crawford with the murder charge are scoring heavily in the closely-allied civil suit. Heirs of Joshua B. Crawford, trying to break the will by which the widow received the bulk of the estate, charging undue influence, have produced a number of witnesses to swear to an antagonism between Crawford and Mrs. Mary B. Crawford.

One of the witnesses was Mrs. L. C. Dillingsley, who testified that Joshua B. Crawford said, time and again, that he would not marry the woman. This statement was elicited in the attempt to prove that Crawford was not rational, and probably was intoxicated, when he married Mrs. Crawford.

Drunkenness Is Charged.

Mrs. Dillingsley, who said she lived in the Crawford home on West Peachtree street before Joshua Crawford's death, told of instances of alleged cruelty on Mrs Crawford's part, directed particularly toward a Miss Scott. Mrs. Sallie Alexander, an old woman of Henry County, was another witness by whom it was sought to prove habitual drunkenness on Crawford's part.

Mrs. Crawford, released from the Tower on bail of $6,250, has remained in the seclusion of her home on West Peachtree street all week, steadfastly quiet and refusing all statements in the face of the accusations against her. She has said nothing regarding the case, except a simple denial of the charges.

Reporters seeing her were treated courteously and quietly, and Mrs. Crawford seemed not averse to talk to them freely. But in most of the talk the subject of the murder charge and the plot charge in which Lump's name appears was carefully skirted.

Mrs. Crawford is a large woman, of dignified appearance. Not one moment since her arrest Saturday night has her composure broken, even slightly. In the Tower she received the few persons who called on her, and during the visit did not exhibit a sign of perturbation.

Calls Charge "Awful Thing."

To reporters and to all her visitors, when she mentioned at all the subject of the murder charge, she referred to it as "this awful thing."

Mrs. Crawford finds staunch friends in her children and grandchildren, who visited her at the Tower, and were with her almost all the few hours she spent in jail, bringing her flowers, a savory meal, and other tokens of their love.

Mrs. Crawford's children are bitter in their speech against the nephews and neices of Joshua B. Crawford, who, they say, are persecuting their mother with extreme cruelty. Mrs. Crawford herself accused her enemies of cruelty and lack of feeling.

Mrs. Crawford met Joshua B. Crawford when she was in charge of a winter hotel in St. Augustine, wither Crawford went in search of health. It was there she met him, and there that she married him. At his death, there was a settlement of his estate, Mrs. Crawford taking hold of the affairs with a capable hand.

An agreement was signed, and the affairs of Joshua B. Crawford, deceased, seemed amicably settled. Then the litigation was sprung. In the first bill of complaint the heirs who contested the will charged Mrs. Crawford with poisoning her husband, and of exerting undue influence to procure a will in her favor. But it was not until three years later, two weeks ago, that an examination of the remains of Joshua B. Crawford to ascertain traces of poison was ordered. Upon the examination came the verdict of the physician that traces of poison were vident, and Mrs. Crawford was arrested.

With preliminary hearing waived, Mrs. Crawford's case is flatly up to the grand jury, which, without definite date of meeting, awaits the call of the Solicitor General. The body probably will be assembled next week.

MRS. MARY BELLE CRAWFORD, held on poison charge in famous will case mystery, with her grandchild, Viola Belle Bennett.



Fortune in Gold Nuggets Awaits Heir

Wealth Will Revert to State of Kansas Unless Kin of Old Woman Appear.

HUTCHINSON, July 19.—There is a bag of gold nuggets and gold dust awaiting heirs that may go to the State of Kansas. These nuggets and the gold dust, along with some money and other personal property to the value of $10,000, are in the hands of former Sheriff G. M. Duckworth, administrator of the estate of Mrs. Ann M. Bernhert, who died a few days ago in Davenport, Iowa.

Some years ago when Mrs. Bernhert, who lived alone, was found to be of unsound mind, Dr. Duckworth was named as her guardian and she was taken to an asylum for treatment. In searching the house he found scattering personal property. It was found that much of it was gold nuggets and dust, saved, evidently, from some former mining experience, and hoarded away.

Baby Sips Hat Bleach; Dies from Poisoning

Mother, Bedridden from Appendicitis, Is Unable to Stop Child from Drinking Acid.

NEW YORK, July 19.—As a result of drinking a mixture of lye and oxalic acid, used by her father to clean an old straw hat, Dorothy E. Smith, 20 months old, died yesterday afternoon in St. Mary's Hospital, Jamaica. Her father is Leo Smith, of No. 47 Brooklyn avenue, Jamaica, an employee of the Long Island Railroad.

The child's mother is recovering from an operation for appendicitis. She and the baby were alone in the house yesterday when the child drank the mixture. She heard the baby's screams, but could not leave her bed, so she screamed, too, and neighbors who responded called a doctor.

SOT IS SENTENCED TO BATHE AND GO TO CHURCH

FORT SMITH, ARK., July 19.—To attend church each Sunday for three months and to bathe his children once a week was the novel sentence imposed on John Norris in the Police Court by Mayor Reed.

Norris pleaded guilty to intoxication. It was his second appearance in court within two months.

The terms of his sentence, if not complied with, will result in him serving 109 days in the workhouse.

Jacobs' Pharmacy

With every Cash Purchase you receive a Coupon equal to amount of purchase. For $25.00 worth of coupons you receive a $25.00 Symphony Talking Machine FREE. The Symphony is Equal to Any $25.00 Talking Machine on the market, and you get it FREE. Coupons are given at All of our stores with All Cash Purchases.

Specials Monday
At All Our Stores

$1.00 Ivoryoid Comb.....50c
7-inch length, all coarse teeth; extra heavy, handsome grade.

35c Chamois Nail Buffer.....19c
4½-inch size, ebony and rosewood backs, changeable chamois.

25c Velota Face Powder.....10c

½ gal. Armour's Grape Juice.....75c

Blanco de Paris, 2 sizes.....15c, 25c
Perfect cleanser for white canvas and buckskin shoes and other leathers, harness, etc.

Kleinert's Waterproof Baby Pants.....25c
Kleinert's rubber, guaranteed waterproof and acidproof; comfortable for baby, a great labor-saver for mother.

50c Alcohol Stoves.....39c
For automobile trips, outings, vacations, etc.; a fire at a moment's notice, a convenience that is almost indispensable. Improved French model, solid stand, cannot upset; cover to extinguish flame instantly and prevent evaporation of alcohol. Absolutely safe; economical.

Special Sale of Manicure Scissors.....39c
Special assortment of 50c, 60c, 75c and $1.00 values; curved, needle points mostly. *Extra Special at* 39c.

$3.00 Rundel Automatic Stropper.....98c
Will put a smooth, keen edge on any safety razor blade in five seconds; one set of safety blades will last many years, and you will have a keen, sharp, perfect edge for every shave. Rundel Automatic Stropper, 3 blade holders and a 22-inch genuine Horsehide $1.00 Strop, complete—*Special* 98c.

Do You Realize What a Keen Pleasure it is to Have a Kodak on Your Vacation?



Jacobs' Pharmacy Agents for Eastman Kodak Co.

Complete Stock At our Main Store

Eastman Kodaks, Brownies, Premos and Graflex Cameras; Photographic Supplies; Developing, Printing, Enlarging.

FREE Developing of Roll Films, Packs and Plates

"Kodak" on Your Vacation. Mail Your Films to Us.

THE finished pictures mailed you by parcel post in safety envelope. No advance payment required. If you have no account with us, notice will be sent you of the number of successful prints and cost of finishing, when remittance can be forwarded. Send your films to Jacobs' Pharmacy; we guarantee you prompt service, finest execution and lowest charges.

Always Something Cool and Delicious At Jacobs' Fountains.

WE believe that what we serve is a little better, and that we are a little more particular both in the serving and in the sanitary conditions of our fountains and kitchens. Hundreds agree with us and come to Jacobs' Fountains in preference to all others.

Our Fountain Specials are prepared by a fine chef. Monday Specials at the Main Store and 23 Wnithall Street.

Cantaloupe Sundae 15c

A treat one never tires of. Iced cantaloupe filled with ice cream, fruits, whipped cream and cherries.

Eleanor Mint 10c
Iced Fruit Glace, 10c

Fine and Dandy

A Malted Milk free from that cloying sweetness peculiar to so many brands, but delightfully absent from this. No after taste either in

BORDEN'S Malted Milk
IN THE SQUARE PACKAGE

a combination of rich, creamy milk and the strngthening extracts of wheat and barley malt in such proportions as to produce that snappy, nutty flavor which is utterly indescribable.

You're missing a good thing if you don't try it at the fountain and at home. 50c size, 39c; $1.00 size, 78c; Hospital size, $3.28; 10 lbs., $4.38; 25 lbs., $9.38.

Jacobs' Malt Extract
Most Refreshing Summer Tonic

Zest to the Appetite, Stimulates Digestion, and Strengthens the System

A tonic, nourishing food and refreshing beverage which immediately strengthens and builds up the nervous, run-down or convalescing system. Free from stimulating effect of most malts and perfectly safe for frail women and children. Contains, from analysis, more diastase and nutritive property than other malt extracts, hence quicker results.

Creates appetite and aids digestion. Convalescents improve rapidly with it. For dyspeptic troubles it gives immediate relief without dieting, eliminates gas and fermentation and supplies the gastric juices for proper digestion. Jacobs' Malt Extract is unexcelled for nursing mothers as it supplies lactic juice, increases the flow of milk and nourishes both mother and child. A splendid summer tonic and strengthener for anyone in a run-down condition. Bottle 15c; doz. $1.50; cask of ten doz., $12.50.

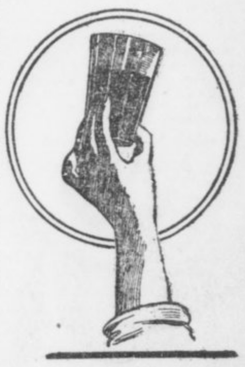

Jacobs' Pharmacy
Main Store and Laboratory 6 and 8 Marietta Street

23 Whitehall Street, 102 Whitehall Street, 70 W. Mitchell Street, 544 Peachtree Street, 245 Houston Street, 216 Lee St., West End, 266 Peters Street, 152 Decatur Street, 423 Marietta Street

Marietta and Forsyth Streets, Under Bijou Theater.

RENO SINGS ITS SWAN SONG AS DIVORCE MECCA

Grand Rush of Colonists to Take Advantage of the Old Law Comes to an End.

RENO, July 19.—With such songs as "Meet a Friend From Your Home Town" and "At the Devil's Ball," sung by feminine entertainers from Metropolitan music halls, accompanied by high-class orchestras, the divorce colony celebrated the past week the beginning of the end of the Nevada quick divorce.

On the stroke of the midnight hour on Monday the curtain dropped upon one scene in Reno's notable divorce colony performance which has commanded the attention of the world for so long—that of the almost daily appearance of new faces upon the streets, as men and women, from plain country folk to elaborately gowned and bejeweled society beauties, arrived to begin their required six months' residence in the State and county, preparatory to the prospective divorce action.

Law Halts Colonists.

No more will incoming trains deposit these colonists and carloads of trunks, for the familiar song, "I'm on My Way to Reno," has been shelved by the action of the last Legislature, when it dealt the knock-out blow in its ultimatum that no divorce proceeding shall be instituted in the State of Nevada under the existing six-month residence law after December 21 next, thereby limiting the time in which newcomers could begin such residence period to Monday last.

Previous to July, 1909, the presence here for divorce of but an occasional person of prominence merely commanded attention to that individual, but it led to a method of publicity by an attorney which started the ball rolling, and it has never stopped rolling. Its greatest momentum is being witnessed now.

All Houses Are Thronged.

During the past month, and especially the week ending on Monday, the throng of newcomers has experienced great difficulty in securing such apartments as they might desire. All the hotels are crowded, as are the desirable rooming houses. Available cottages are almost as scarce as the proverbial hen's teeth. In many cottages from four to six divorcees are living.

Some private boarding houses are housing as many as ten of the fair sex, and men. There are now scores of so-called "divorcees' nests" here. Every train the past fortnight has unloaded new arrivals, the preponderance of men and very young women, seemingly well to do and fashionable being noticeable. The proportion of men to women increased largely. Baby carriages and dogs played conspicuous parts.

Attending Funerals Hobby of Old Squaw

"Glass Eye," Noted for Lamentations at Obsequies, at Last Principal at Mortuary Ceremony.

KLAMATH FALLS, OREG., July 19.—"Glass Eye" is dead. She was an aged Indian woman, well known here since the settlment of this section. It was one of her hobbies to attend every funeral that she could, and on these occasions she posed as chief mourner by her excessive lamentations.

Her name has been forgotten by the whites, who only know her by the nickname, which is said to have been given her when young, because of the brightness of her eyes and not because of any abnormality in them.

She was about 75 years old, and is reported to have been the sister of "White Cindy," another noted aborigine.

Boy Finds $35,500; Hides it from Police

Advertises That He Picked up Money and Declares He Will Return it to Owner.

NORTH ADAMS, MASS., July 19.—Brayton Gardner, 18 years old, who announced he had found $35,500 in a leather bag on the tracks of the Boston and Maine Railroad, to-night refused to tell the police where he put the money.

"I have hidden it in a safe place," said he, "and if someone claims it I will produce it immediately."

Gardner walked into the office of a local newspaper and inserted an advertisement, reading:

"Found, $35,500. Owner can have money by identifying it and satisfying Brayton Gardner."

Stolen Jewels Are Found Buried in Park

Last of $100,000 Loot Stolen by Employee of Firm Recovered After Confession.

NEW YORK, July 19.—The final confession of young William Beck, who stole $100,000 worth of jewelry from his employers, Udall & Ballou, was obtained yesterday. The last $2,800 of the loot was found by detectives. It was buried in Central Park.

Beck had insisted until yesterday that he had told all. But Inspector Faurot finally got him to reveal the hiding place. The police were told to enter the park at 110th street and Eighth avenue and count eighteen stone blocks in the wall to a spot where a small bush grew. Buried 6 inches they found nine diamond rings and a pair of cuff buttons.

Indian Girl Seeks Office in Oklahoma

Educated Cherokee Business Woman Would Be State Commissioner of Charities and Corrections.

VINITA, OKLA., July 19.—Announcement by Miss Kate Barnard, State Commissioner of Charities and Corrections, that she will not be a candidate for re-election, brings into the race for the Democratic nomination a young Cherokee woman, Miss Pearl Holderman, of Northern Craig County, whose ability as an educated business woman has given her a wide acquaintance in Eastern Oklahoma.

Miss Holderman has large business responsibilities, and her experience and ability have made her more than a match for most men. Because of her father's impaired health she manages his cattle ranch, directing every detail, including the care of a herd of blooded cattle. This young Cherokee woman owns a thousand acres of land in her own name, all of which is in a high state of cultivation.

Old Age Attributed To Her False Teeth

Woman, Age 99, Declares She Has Used Set 59 Years—Always Chews Well.

WILKESBARRE, PA., July 19.—At the age of 99, Mrs. Levina Derr, of Hudson, declares that her long life is due solely to the fact that she bought a set of good store teeth fifty years ago.

Mrs. Derr is still active. Five generations of her family are living, and she declares she is as young as any of them.

"I was blessed with good teeth," she said, "and I always made it a point to chew my food well. A good stomach is the foundation of good health, and the stomach can not be good unless the teeth are good."

Congress to Lose Costly Stationery

Government Printer Is Ordered to Stop Use of Costly Material for Lawmakers.

WASHINGTON, July 19.—Members of Congress will draw no more costly embossed stationery at the expense of the Government. Hereafter they will get along with plain, every-day printed letterheads and envelopes.

The Joint Committee on Printing discovered that the Government Printing Office last year turned out 11,000,000 embossed pieces of stationery at an extra cost of $30,000. An order has been issued to the Government Printer to stop this extravagance.

On the Senate side of Congress this economy reform is resented, but it goes just the same. If Senators want stationery de luxe they must foot the bills out of their private purse.

INDIANS, 102 AND 97, WILL VISIT FAIR DIRECTORS

MONTROSE, COLO., July 19.—The board of directors of the Western Slope Fair Association decided to bring 50 Ute Indians from the reservation in Utah to Montrose during the fair in September. The Indians will include Chief McCook, 97, and his sister, Chippeta, 102, who is the widow of Chief Ouray.

PORCELAIN—NO GOLD
CROWN AND BRIDGE WORK OUR SPECIALTY.



Whalebone; Best Set, **$3.00** No More, No Less.

GOLD CROWN (22-K).....$3.00
BRIDGE WORK, PER TOOTH 3.00
SILVER FILLINGS.....25
GOLD FILINGS.....50
CLEANING TEETH.....50
TWENTY-YEAR GUARANTEE.

Eastern Painless Dentists
38½ Peachtree Street

Women Wear Bath Dresses Down Town

Startle Natives by Appearing in Ice Cream Parlor in Their Beach Attire.

WHEELING, W. VA., July 19.—Two buxon matrons and a miss about 19 years old created a sensation about dusk by walking through the streets of Warwood, north of this city, in bathing costumes. Unabashed by the attention they attracted, they entered an ice cream parlor, where they ordered ices, and after eating them walked to their homes.

The matter was brought to the attention of Town Marshal E. L. Pool, who immediately issued a warning that women appearing hereafter in such scant attire would subject themselves to arrest.

TON OF SILKWORMS BUMPED.
Special Cable to The American.

PARIS, July 19.—Eight sacks containing nearly a ton of silkworms were thrown out on the track a few days ago at Vintinille by thieves who broke into a car of a freight train. The silkworms were recovered.

A Message of Good Cheer

To those who suffer from distress after every meal, such as Flatulency, Heartburn, Nausea, Indigestion, Cramps and Constipation, it is cheering to know that

HOSTETTER'S STOMACH BITTERS

has helped thousands back to good health during the past 60 years. We urge you to try a bottle also.

Naturalist Editor Has Forest Sanctum

Sets His Type in Shade of Hemlock and Lives in Wigwam all Winter.

WESTFIELD, MASS., July 19.—A unique editorial and printing plant is that known as "Seneca Wigwam, The Press in the Forest," located in the heart of the woods about three miles west of this place.

The sanctum is a typical Indian tepee, where the editor, Joseph C. Duport, an out-of-door enthusiast, prints, illustrates and publishes an original magazine called the Woronoco Valley Calumet.

In summer the editor sets his type in the shade of a hemlock, and in the winter or during inclement weather his work is done in the wigwam, which contains an up-to-date twentieth century printing press and equipment.

Policeman's Watch Stops Death Bullet

Hospital Steward Thinks Patrolman Burglar and Fires Six Shots at His Heart.

OAKLAND, CAL., July 19.—A watch in his vest pocket stopped a bullet which otherwise probably would have pierced the heart of Patrolman O'Hara last night. The shot was one of six fired by Roscoe Gray, steward of the Oakland College of Medicine, under the impression that O'Hara was a burglar. The other shots did not hit O'Hara. Gray nearly collapsed when he learned his mistake.

O'Hara was on his rounds when he noticed a door in the college building open. Trying to close it, he set off a burglar alarm and Gray opened fire in the dark.

Silver Wire Travels Through Two Arms

Metal Closes Wound on Left Wrist and Works Way to the Right Finger.

CHICO, CAL., July 19.—James Dupen, a Chico merchant, to-day submitted to an operation, in which a piece of silver wire, used in closing a wound on the left wrist in 1897, was extracted from the index finger of the right hand. The wire, which is one-half inch long, passed up one arm, across the chest and worked down the opposite arm, emerging at the finger.

Bee Sting on Neck Fatal to Farmer

Dies from Paralysis of Heart Fifteen Minutes After Insect Poison Enters System.

BRISTOL, PA., July 19.—John Pickering, a farmer of Woodbine, while engaged in his customary duties about the farm Saturday, was stung on the neck by a large bee and within fifteen minutes he was dead.

Dr. Heritage, of Langhorne, was summoned, but did not arrive in time to render aid. The doctor says death was the result of paralysis of the heart, caused by the bee sting.

Stop That Whooping Cough
WITH THE McFAUL
Whooping Cough Powders

Instant Relief *In Use Over 30 Years*

For young babies, children or adults. Contains no dangerous or habit-forming drugs. When given to children under two years of age it is almost a specific, rendering the disease so mild that the whoop is not heard.

Prepared by a physician for physicians and physicians prescribe and recommend it.

By Mail 25 Cents, or at Druggists.

The McFaul Medicine Company
431 Marietta Street Atlanta, Georgia

FARMERS' UNION HOPE OF SOUTH, SAY ORGANIZERS IN GREAT GEORGIA CAMPAIGN

Charles S. Barrett and L. M. Rhodes, of Tennessee, Sweep Through the State With a Message to Planters to Check Enormous Crop Waste.

L. M. Rhodes, president of the Tennessee division and chairman of the national board of directors of the Farmers' Union, has just finished a flying trip through Georgia in company of Charles S. Barrett, national president of the Farmers' Union, and J. J. Brown, former Commissioner of Agriculture of Georgia. The following message to the farmers as delivered by Mr. Rhodes abounds in such truth and fact not generally known:

"The marvelous grandeur of the world's progress astounds and amazes us, yet the wonderful story would never have been written had it not been for the ever-faithful farmer.

"Agriculture is basic. Upon it rests cities, commerce and civilization. The people of the earth consume 60,000,000 tons of food annually. Five hundred and eighty-two million tons of it come from the farm. Human beings are clothed in the products of the farm from the time they are born until they embark for eternity. Yet ever since Grandfather Adam made the mistake that caused him to lose the family estate the farmer has been a failure in business.

Farmer Behind in Business.

"In business development of the United States in the last century the farmer has fallen behind. In the procession of modern business methods he has followed where he should have led.

"When we became a nation the farmer owned 90 per cent of the wealth. In 1850 our national wealth was $7,000,000,000 and the farmer owned $4,000,000,000, or four-sevenths.

"In 1913 our national wealth is estimated at $131,000,000,000, and the farmer owns $26,000,000,000. Our farm property is valued at nearly $40,000,000,000, but $14,000,000,000 is owned by other classes than farmers.

"The above figures show that farmers are not holding their own, for if they had kept pace with other vocations since 1850 they would now own $75,000,000,000 worth of wealth instead of $26,000,000,000. Their lack of business methods and failure to match conditions have cost them $49,000,000,000. This would buy all the farm property in the United States and have enough left to buy a half interest in all the railroads.

"In a score of years the farmers of this country have produced $135,000,000,000 worth of farm products, of enough to buy all the property in the United States. Yet this wonderful amount of wealth has not gone to the farmers. We have 10,000 men in this country who own an average of $10,000,000 each. And their combined wealth is $100,000,000,000. The other 99,990,000 people own $31,000,000,000. Of our 100,000,000, 60,000,000 are homeless.

"Twelve men control one-third of our wealth, and one man controls nearly one-tenth of the wealth of this the richest country in the world. At the rate we are going capital will own practically all our wealth in another generation.

"Sixty-three land companies and rich individuals own an area equal to Tennessee, Mississippi, Alabama and North and South Carolina.

"Liberty can not long exist in a country where the tendency is to confine the wealth to a few hands, for he who controls a nation's money controls its people.

Union Is Educational.

"Knowing that our liberty was bought with holy blood and sacred tears, and seeing that we must organize and change our present methods or surrender, we organized the Farmers' Educational and Co-Operative Union of America. Believing that a lack of practical knowledge is man's greatest enemy, we placed 'education' as the first word in our name. And knowing that a people are never strong when they are wrong, we selected as our motto: 'Equity, Justice and the Golden Rule.' Our organization has steadily grown, until now it reaches from coast to coast, and north, south, east and west are terms of direction to indicate its magnitude. In one decade it has grown until it is winged by Canada and Mexico, backgrounded by the Atlantic and footlighted by the Pacific.

"The 12,000,000 farmers of this country are laboring under an indebtedness of $6,000,000,000. On this amount, counting commissions and renewal charges, they are paying an annual interest of 8 1-2 per cent, or $510,000,000, while the business men and manufacturers pay an average of 5 per cent interest, or $300,000,000, on $6,000,000,000. This $210,000,000 excess interest paid by the farmers would pay off our farm indebtedness in 28 years. Co-operative efforts and rural credits would right these wrongs. So, let us continue to discourage this present system until it has passed into history and is only remembered in the misty back yonder.

"Distribution being one of our greatest problems, our second declaration of purposes is to assist our members in buying and selling. The Federal Government has spent $100,000,000 in the last ten years, teaching us how to produce, and not a cent to teach us how to market.

"The real reason of the high cost of living is not because the farmer produces an inadequate amount of products or gets too much for what he grows, but it is that there are too many toll gates between the field of production and the table of consumption.

"As long as we continue our present methods we will build up the towns and cities at the expense of the rural districts. The consuming public pays $13,000,000,000 for what the farmer parts with for $6,000,000,000. The farmer gets 44 cents and the distributor gets 56 cents of each dollar. If there is a practical workable way to stop this plundering of the producing and consuming masses, and do away with this stupendous waste, it should be done. Surely no one would oppose the change, except those who think the jeweled hand of greed should be licensed to pick the threadbare pockets of those who toil.

Expense Is Unavoidable.

"We all agree that there is an unavoidable expense in the distribution of farm products. But let us make what seems to us a reasonable division of the $13,000,000,000 consumers other than farmers pay for farm products each year.

Give the wholesaler and jobber $1,000,000,000, the transportation companies $1,000,000,000, the retailer $1,500,000,000; then throw in $500,000,000 for all possible misallowance, and we have $3,000,000,000, which is $3,000,000,000 more than the farmer gets. This amount falls into the waste basket of speculation.

"If it were divided between the producer and consumer it would clothe the naked, feed the hungry and educate the illiterate, instead of breeding millionaires, paupers, anarchists and suicides. If the Farmers' Union fills its mission, it will not be long until a less portion of the laborers' toll will be turned in at the toll gate of the palace and a great portion will find its way through the door of the cottage, and help to lift the humble tenement to the comfort, dignity and luxury of a home.

"Within the next decade the farmers of this country will produce enough to load 260,000,000 freight cars, and its value will approximate $100,000,000,000. If property handled this should double the farmer's wealth. But producing is not all of farming. We cannot prosper unless we can control prices; we cannot control prices unless we co-operate; we cannot co-operate unless we organize. The farmer must keep his pace with the organized industries of the age, or verily he will have his reward."

Mr. Rhodes then spoke in detail of the work the Farmers' Union had done, its aims, its objects, its hopes, and the effect was so marked that there were responses on every hand by farmers who heard him, and the beginning of the 75,000 membership in Georgia was inaugurated, and the culmination will be a certainty if President Barrett and Mr. Rhodes put in a few weeks of organization.

THIS DRESS WAS TOO MUCH FOR PRIM RICHMOND.



THIS Picture shows Miss Flossie Brown in the split skirt which caused so much excitement in Richmond, Va., that the young lady was arrested, fined $25 and given twenty-four hours in which to leave town. The idea of the slit skirt did not appeal at all to the Virginians, but it has not been received with so much disfavor elsewhere, for Miss Brown, or Blossom Browning, as she prefers to be called, has been invited to wear it in Pittsburg and Baltimore.

Quarrel at License Desk Halts Wedding

Prospective Bride Objected to Way Her Fiance Spelled Name and Ceremony Was Called Off.

SAN BERNARDINO, CAL., July 19. A near-wedding was spoiled to-day when the bride-to-be and the bridegroom-to-be quarreled over the spelling of the latter's name. C. W. Clane, of Los Angeles, aged 44, and wearing diamonds as large as hickory nuts, accompanied by a woman about 35 years old, applied for a license.

He started to fill out the blank. "Spell it right, please; spell it Cline," whispered the woman, but Clane just kept on writing.

Again his prospective bride, speaking right out loud, said he was spelling his name wrongly. But still Clane paid no attention. Then, in tones of downright anger, she exclaimed, "You spell your name properly or there will be no wedding."

"Very well," answered the man, and he crumpled up the application blank and they left the office.

NATION FINALLY REFUSES BURR'S PENSION PLEA

United States Decides After 79 Years Just to File Request in National Museum.

By JONATHAN WINFIELD.

WASHINGTON, July 19.—After some delay—79 years, to be more or less exact—the United States Government has decided on a final action on Aaron Burr's application for a pension. The Government proposes to put the application in the National Museum. This is a patriotic and quite inexpensive method of disposing of a formal application for money.

Exhibited in a glass inclosed case in the museum, the papers may rest peacefully and indefinitely, telling future generations that in his last days Burr was considerably "hard-up." This is a fact not generally known. But if future generations happen to be observant they may notice that the papers show Uncle Sam to be a bit tardy in matters of pensions.

Papers Valuable Historically.

Historically, the papers are very valuable. They contain a letter written by George Washington to Aaron Burr, which even to-day—about 135 years after the letter was penned—is in a state of perfect preservation. Any student of values of historical relics can tell how much such a thing is worth. Officials at the National Museum declare the letter to be "invaluable."

The paper is a bit yellow but it is intact. The ink is a trifle faded, but can be read without difficulty even without the aid of glasses. And, furthermore, the letter reveals a bit of Washington's character more clearly than a volume of history. The missive shows how the general treated with his officers. Burr had written to Washington requesting leave of absence from military duty on account of ill health and suggesting that while off duty his pay may be discontinued.

Here is George Washington's reply to Burr:

Headquarters,
Frederick, 26th Oct., 1778.

"Dear Sir:

"I have your favor of the 24th. You, in my opinion, carry your ideas of delicacy too far when you propose to drop your pay while the recovery of your health necessarily requires your absence from the service. It is not customary, and it would be unjust. You therefore have leave to retire until your health is so far re-established as to enable you to do your duty.

"Be pleased to give the Colonel notice of this, that he may know where to call upon you should any unforeseen exigency require it.

"I am, dear sir,

"Your mo. obt. servt.,
"GEO. WASHINGTON.

"Lt. Col. Burr."

Burr's Final Appeal.

George Washington's letter is regarded as the most valuable paper among the sheaf composing Burr's application, but the application itself, Burr's formal appeal for a pension, has much historical worth because it is Burr's own record of his military service, written in 1834, just two years before his death, at the age of 80 years, in Port Richmond, Staten Island, N. Y. The papers contain no mention of Burr's famous duel with Alexander Hamilton, in which Hamilton was mortally wounded.

Burr even failed to mention in the papers that he had been Vice President of the United States, and reference to the fact that he was arrested and tried for treason for attempting to form a republic west of the Mississippi is also omitted. In the application it is recited, however, that Burr was unable to appear in court to swear to the facts by reason of "bodily infirmity."

CONVICTS OFFERED PARDON IF THEY WILL PICK BERRIES

GEORGETOWN, DEL., July 19.—Full and complete pardons await even the prisoners in Sussex County if they will pick strawberries or work on the farms.

The scarcity of labor has become a serious problem to the farmers this year, and so serious has the question become that many of them have notified committing magistrates that they will pay all fines for intoxicated and disorderly persons if it can be arranged that these people pick berries.

CHANGS, ON WAY HOME, CLING TO YANKEE FRILLS

Wife and Children of Chinese Minister Sail Derssed in Latest American Fashions.

SAN FRANCISCO, July 19.—After more than three years in Washington with her husband, Minister Chang, Mme. Chang is returning to the Orient. She is accompanied by two daughters, a son, Henry K. Chang; a little daughter-in-law and a tiny grandchild. During her residence in America Mme. Chang has changed her ideas about many things, and about others she maintains the old Chinese beliefs.

The two young daughters, Miss Alice and Miss Lillie Chang, have been attending school in Washington for two years, and with the progress of their education have abandoned their picturesque nature clothes for American garb.

Whether they will adopt the clothes of their native country on their return remains to be seen. Miss Alice Chang, who spoke for the party at the St. Francis before they sailed on the Manchuria, said:

"It all depends on what is in fashion in China.

Favor American Fashions.

"If we find American clothes fashionable out there, we shall wear them. We adopted them when we entered Gunnison Hall, our Washington school. These are more convenient when traveling," she added, pointing to a pale blue silk crepe costume with the latest frills and furbelows. "When we wear our other clothes, people stare so, and sometimes they laugh. They aren't used to them in Washington."

The question of recent changes in China is of especial interest to Mme. Chang and her daughters.

The idea that women may vote in China and that the door of opportunity is opening for them dally there has caused the Chinese women to be thoughtful.

"I don't know about this voting," said Mme. Chang, through her daughter. "I don't believe very much in it."

"Only for some women," broke in one daughter.

Education Qualification.

"I would make an educational qualification," said Miss Lillie. "Not every woman ought to vote."

"Home is the place for women," said Mme. Chang, true to her country's traditions and centuries of training. "A woman ought to do housekeeping, to stay at home and to have children."

Mme. Chang and the daughters are opposed to the Western idea of a woman earning her own living. They believe she should want to stay at home to be cared for, even if she has to do without some of the extras which her own money can secure.

"Women in China probably never will reach that stage," said Mme. Chang. "There will be fewer opportunities for them to enter professional and business fields."

College is a goal which is being aspired to by the two daughters, although they are not sure yet what particular lines they want to pursue. "We can go if we want to, you know," said Miss Alice. "Our people believe in college for girls if they want it."

Surgeon Rebuilding Man's Entire Face

Ears and Nose Burned Months Ago Are Being Replaced by Series of Operations.

GRAHAM, MO., July 19.—Pierce Fleming, who lives near Graham, is undergoing one of the most remarkable series of operations ever attempted in Missouri. His face is being built anew.

Several months ago the Fleming home was burned and Pierce was severely burned about the head. For a time it was thought he could not live. He finally recovered, but his ears and nose were badly scarred.

A Kansas City surgeon was consulted and he began the work of rebuilding the face of the burned man. The ears have been completely rebuilt and the doctor is now working on the nose and the eyes. It is barely possible now to discern the difference between the new nose and ears of Fleming and the ones he lost in the fire.

High Ad Standard Urged by Maxwell



M. C. MAXWELL

M. C. Maxwell, for seven years sales and advertising manager for several of the different stores operated by the Rhodes Syndicate, is now with the Rhodes-Wood Furniture Company, Whitehall and Mitchell streets, the Atlanta store.

Mr. Maxwell is one of the best advertising men in the furniture business, and his thorough knowledge of this line of work and his courtesy to customers have always made him a popular salesman. He is a firm believer in the standard of advertising as outlined in the Baltimore convention by the Associated Advertising Clubs of America and he believes the time is near when fraudulent advertisers and those who make misstatements in their advertising will not be tolerated.

Mr. Maxwell was president of the Charleston Ad Club for two years, and his capable and earnest administration contributed considerably toward making it one of the leading ad clubs of the South.

He has placed his application for membership in the Atlanta Ad Men's Club and has enrolled as a charter member of the "500,000-by-1920-Club" launched by The Georgian.

He has many friends who predict that his success in other cities will be duplicated in Atlanta and even increased.

WOMAN JURORS SCORN STYLE OF SMART LAWYER

Beau Brummel Clothes and Bachelor Button of Barrister Fail to Win His Cause.

SAN FRANCISCO, July 19.—Personal pulchritude and unusually smart habiliments, heightened by a bachelor's button and an ingratiating manner, failed to win for Assistant District Attorney Maxwell McNutt, in his appeal to the jury of women which tried Mrs. Bertha J. Williams on an extortion charge to-day. After deliberating one hour and 55 minutes, the jury, the first in the history of the world composed of women to hear a felony case, brought in a verdict of acquittal.

"Of course she said she did what she did, but we didn't think when she said she did it, she meant she had meant to do it," said one of the jurywomen.

Hence, Mrs. Williams, attired in a fetching Milan hat and a neat white serge tailored suit, much scrutinized by the jurywomen, made discreet osculatory advances to her benefactors, and the incident was closed.

Mrs. Annette Robinson, also armored in attractive feminine fixings, was the complaining witness in the case. She accused Mrs. Williams of having written her a letter April 8, attempting to extort $150 in return for the delivery of a trunk said to have contained certain evidence which, according to the letter, would have embarrassed Mrs. Robinson, had it fallen into the hands of the police.

Meows from Limb of Tree to Voice Love

Chicago Romeo Tries Novel Method of Wooing, but Falls Into Clutches of Law.

CHICAGO, July 19.—John Wadjinski's method of love-making goes back to the days when anthropoid Romeos used to hang by their tails and carol love songs all night long. He put his theories into practice on the night of May 3. To-day he was fined $5 and costs by Judge Sabath, who could find no sympathy for the unconventional wooing.

Sophia Emmerling had retired for the night. John Wadjinski strode through the night with caveman emotions stirring in his breast. He entered the Emmerling yard and climbed a tree. He straddled a branch opposite Sophia's window and began to "meow" like a cat. To the girl thus rudely awakened he made love in a voice that could be heard for a block.

Mrs. Anna Emmerling, the girl's mother, called the police. Wadjinski was yanked from romance to the jail.

MYSTERY MAN'S NAME TO STAY SECRET ALWAYS

Operation on Brain Fails to Reveal Identity of "J. C. R." Has Baffled Surgeons.

ROCHESTER, MINN., July 19.—That "J. C. R.," the mystery patient in the Rochester State Hospital, will never know who he is nor will the world, unless friends of olden days come to the rescue, and that he will never again speak, is the verdict of the surgeons, following a remarkable operation performed upon the brain.

"It is problematical that the operation will accomplish its purpose," said C. C. Heyerdale, first assistant superintendent of the State Hospital, after leaving the operating room.

The opening of the skull revealed a large area of degenerated brain cells covering the centers of speech and memory, and an unusually large cyst containing fluid was removed. This would indicate that in times past "J. C. R." probably suffered a hemorrhage of the brain, which could have been the result of a stroke of apoplexy or an injury inflicted upon the skull or brain. The unusually large area of degeneration discourages any hope that the memory will ever be restored or speech recovered.

Gets Blow Intended For His Twin Brother

Chicago Youth Struck When Angry Swain Avenges Pleasantry His Duplicate Was Guilty Of.

CHICAGO, July 19.—William and Otto Andler, of 3751 North Whipple Street, are twins. William passed a pleasantry about a lass who was going her way with one William Dieverkorn.

Sudden anger surged through Dieverkorn, but he held himself in check and escorted the young woman home. Then he came back, met Andler on the street an gave him a jarring wallop.

Andler soon discovered that the blow was meant for his brother and that Dieverkorn got mixed in the delivery of the goods.

Otto Andler refused to rest on this explanation. He caused the arrest of Dieverkorn, and it came out in court how William got the laugh, Otto got the punch and Dieverkorn got the hook.

Judge Sabith inspected the twins, said he couldn't see any difference and dismissed the case, warning Dieverkorn to be more discriminating in the future.

Human Chain Saves Man on Niagara Brink

Four Men Take Desperate Chance in Rescue Work at Edge of Falls.

NIAGARA FALLS, July 19.—Truman Chapman, aged 22, of Hamilton, Ont., is alive to-day after falling into the Niagara River and being rescued at the very brink of the American Falls. Four men formed a human chain, and, by taking a desperate chance, saved Chapman when his body providentially lodged between projections of rocks.

Chapman, who is subject to fits, was leaning against a railing at Prospect Point, directly over the water's edge, when he fell in. The current from this point to the brink of the falls is irresistible, but the unconscious body struck the rocks just right to be held temporarily. John Hughes, T. S. Winders, T. D. Thomas and an unidentified man were the heroes.

Advises Wives to Keep Their Secrets

Head of National Homestead Association Says It's a Mistake for Husbands to Know Too Much.

BOSTON, July 19.—"The wise wife never tells her husband all her secrets. She knows better than to run the chance of losing her independence."

So declared Mrs. Charlotte Smith, head of the National Homestead Association, to-day. The association is studying to find out what makes happy homes. It has learned that if a wife tells her husband everything it is a lesson to him not to tell her his secrets.

"Many divorces are occasioned by married couples knowing too much of each other," declared Mrs. Smith.

Aged Sisters Make White House Carpets

Old Women, Expert Dyers and Weavers, Are Preparing to Decorate Mrs. Wilson's Room.

WINSTON-SALEM, N. C., July 19.—Miss Caroline McHargue and Mrs. Martha Walker, of Elkin, aged 74 and 76, respectively, are engaged in preparing carpets, druggets and portieres to furnish the room of Mrs. Woodrow Wilson in the White House at Washington. They are experts in the blending of colors.

The two aged women are sisters. They live together and are expert dyers and weavers, using the old-time barks and herbs in the dyeing process, and the old-fashioned hand loom cards and spinning wheel.

Cartridge Placed on Track Shoots Youth

Boy May Die from Bullet Which Penetrated Lungs as Result of Belated Celebration.

SAN FRANCISCO, July 19.—A delayed Fourth of July celebration on the part of small boys yesterday may result fatally for 8-year-old Francis Wright, who received a bullet in the chest at Twenty-fourth and Bryant streets. In company with his chums, he had been placing cartridges on the car tracks. One of them exploding, sent a bullet whizzing at him. He was taken to the Mission Emergency Hospital, where it was found that the bullet had penetrated the lung. The boy's parents had him removed to his home, No. 2582 Twenty-fourth street, where his condition is considered grave.

OUR GREAT OFFER IS STILL OPEN TO YOU!!

For a short while longer you are offered this wonderful Money-Saving Reduction at THE GUARANTEE CLOTHING CO.'S Mid-Season Sale.

ONE-THIRD OFF | 33 1/3 % DISCOUNT | ONE-THIRD OFF

ON ALL CLOTHING

Complete stock of all sizes, newest styles and latest patterns, in Mohairs, Worsteds, Serges and Norfolk Suits.

ALL SUITS THAT WERE

$10.00 REDUCED TO.....$ 6.66
$12.50 REDUCED TO.....$ 8.35
$15.00 REDUCED TO.....$10.00
$16.50 REDUCED TO.....$11.00
$18.00 REDUCED TO.....$12.00
$20.00 REDUCED TO.....$13.35

ALSO ONE-THIRD OFF ON ALL BOYS' SUITS

STRAW HAT SALE
ALL $2, $2.50 AND $3.00 HATS, NOW
$1.15

SPECIALS IN FURNISHING GOODS
$1.50 Shirts, Now.....95c
50c and 75c Underwear, Now.....39c

THEY ARE SELLING FAST---BUY NOW

GUARANTEE CLOTHING CO.

10 PEACHTREE ON THE VIADUCT

ATLANTA INVITES COMPETITION

¶ In no uncertain terms we want to correct any impression that may have arisen out of a recent publication about the City Council requiring a license tax upon visiting salesmen selling to the consumer.

¶ This matter has never come up in any meeting of our association. In fact, our members are believers in an open market; all of them sell their goods in the open markets of the world, and visiting merchants can rest assured that we desire them to have every opportunity to compare prices and values with any and all competition.

¶ The Meeting of the Southern Merchants Association has for its purpose the upbuilding and betterment of the merchants of the South and we are more concerned in its success than in any mere matter of selling merchandise.

ATLANTA MERCHANTS AND MANUFACTURERS ASSOCIATION

J. K. ORR, *President*

DORSEY FIGHTS MOVEMENT TO INDICT CONLEY

Solicitor Is Bombarded With Letters to Proceed Against Negro as Slayer of Mary Phagan.

THE GRAND JURY IS CALLED

Hottest Battle of Famous Case To Be Waged Behind Closed Doors of Inquisitory Body.

Solicitor Dorsey is fighting vigorously the movement in the Grand Jury to indict Jim Conley Monday for the murder of Mary Phagan, despite the bambardment of letters from many citizens and by the sentiment of some of its own members.

It is for the consideration of these letters and petitions, asking the reopening of the Phagan matter, that the meeting has been called.

It was in the face of Solicitor Dorsey's bitterest opposition that the meeting was called at all. Foreman Beattie issued his defi after a previous Grand Jury had been defeated in its efforts to reopen the case with a view of indicting Jim Conley and after Dorsey explicitly had expressed his strongest disapproval of such a move.

Crucial Battle Coming.

With the first skirmish won by those in favor of the indictment of Conley, the hottest battle is yet to be waged behind the closed doors of the jury room. The question first will be on whether the grand jurors consider it proper at this time to reopen the investigation whose first chapter resulted in the indictment of Leo M. Frank on the charge of slaying Mary Phagan. Solicitor Dorsey will lay before the body for the first time all of his reasons for desiring a postponement of all further investigation until after the trial of Frank.

Should the Solicitor be driven back from this position by the Grand Jury again disregarding his wishes and taking up the investigation, he will be forced to take refuge in the last ditch and make his fight against the indictment of Conley.

With all the weight of evidence which has piled up against the negro, it is regarded as beyond the realm of possibilities that he could persuade the jurors to return a "no bill" against Conley on the charge of murder. Dorsey's one remaining hope at this time would be, it is said, to induce the Grand Jury to waive definite action until after the trial of Frank, when it will be in a position to say whether an indictment shall be drawn against Conley as an accessory after the fact, to which he has confessed, or as the actual murderer.

Dorsey Refuse sto Comply.

The Solicitor's attitude in the matter plainly was shown by his statement when Foreman Beattie went to him Friday seeking to have him call the meeting. Dorsey flatly refused and said:

"The meeting's only purpose will be to exploit the evidence and embarrass the State, and I hope the Grand Jury when it meets will decide to leave the matter alone.

"The indictment of Conley at this time will be a useless procedure that will not stop the trial of Frank. It will only have a mild but undesirable effect on the State's case.

"Conley is in jail and is going to stay there for some time. He is where the authorities can put their hands on him, and he can be indicted much more properly after the Frank case has been disposed of than before, and by the delay there is no danger of a miscarriage of justice."

The Solicitor's position is attacked as palpably unfair by those who have been working to bring about the indictment of the negro. Dorsey would have the testimony of the negro accredited as that of any free and trustworthy citizen, while those opposing him declare it should be taken in the light of that of a possible murderer who is endeavoring to shift the blame on another's shoulders, they say.

Evidence More Direct.

They add that the evidence against Conley is far more direct and damning than any ever brought against Frank. They charge, on this account, that Conley has been protected and "coddled" when he should have been placed on the same basis as the other suspect in the case and should go before the jury in that aspect.

General denials were entered Saturday to the story published Friday that the Pinkertons had changed their attitude in the murder mystery and were convinced of the innocence of Frank. Chief of Detectives Lanford declared that Harry Scott had reaffirmed his belief in the guilt of Frank and the innocence of Conley, except as accessory after the fact.

Atlanta Day To Be Society Event at Knoxville Exposition Plans Feature

Mrs. Van Deventer, Daughter of Mr. Justice Lurton, to Visit City for Conservation Fair.

At the top Mrs. Horace Van Deventer, President of the Woman's Department of the National Conservation Exposition is shown, while the middle picture shows the Liberal Arts Building. Mrs. George W. Denny, a Vice President of the Woman's Department is shown in the lower picture.



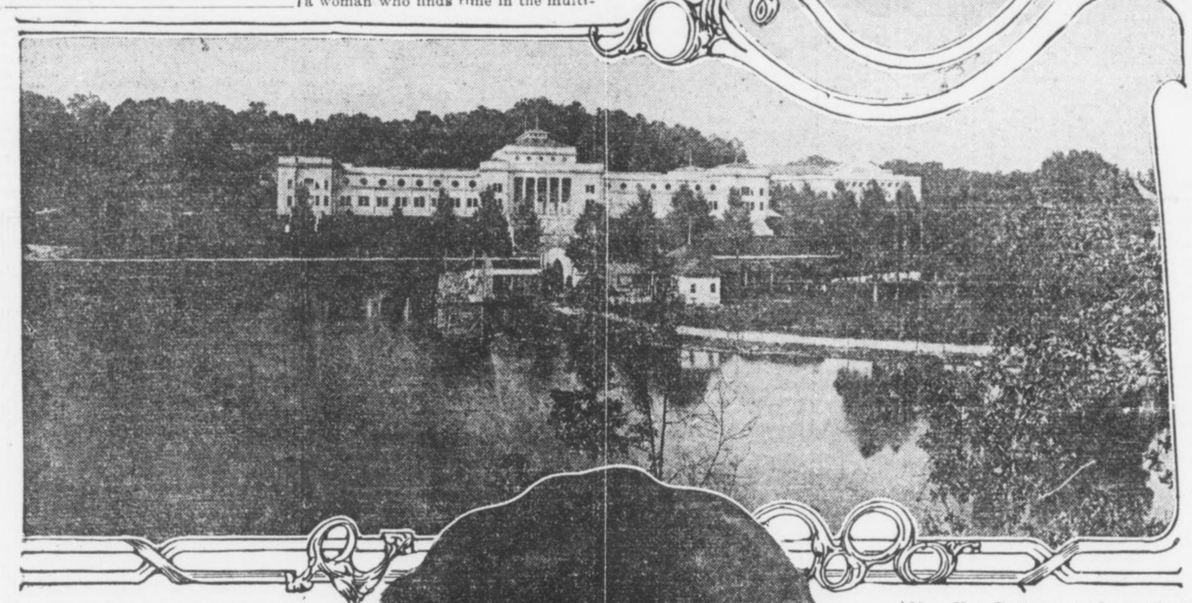



Atlanta Day at the National Conservation Exposition in Knoxville this fall will be one of the largest of the many special days arranged for the national fair in the East Tennessee city.

Atlanta Day, according to plans now on foot, will be largely a society function, for the members of the Woman's Department of the exposition headed by Mrs. Horace VanDeventer, a daughter of Justice Lurton of the Supreme Court of the United States, as well as Knoxville's acknowledged society leader, expect to formulate their plans so that many of Atlanta society folk will make the trip to Knoxville for that day.

In addition it is planned to make Atlanta Day at the exposition one of peculiar and intimate interest to all residents of the city.

Mrs. VanDeventer to Come Here.

The plans for this special day are now in the making. They will be matured probably while the delegation of Knoxville business men is in Atlanta next week, and later when Mrs. VanDeventer and some of her coworkers in the woman's department come to the Georgia metropolis to take up the matter with Atlanta society folk.

In the preparations for what undoubtedly will be the South's greatest exposition, the woman's department is playing no small part. In Knoxville the exposition management considers itself fortunate that Mrs. VanDeventer consented to take the direction of the woman's work. She has a very large circle of friends and acquaintancse throughout the country, in cities of the North as well as in cities of the South, and what is more, she has succeeded in interesting large numbers of society women in the work she has under way.

Miss Mabel Boardman, president of the American Red Cross Society and a woman who finds time in the multitude of her various philanthropic work to devote herself to society, will be the guest of the woman's department of the exposition on September 19. Miss Boardman to accept this invitation will be obliged to cut short her vacation, but she has gladly consented to do this rather than miss going to Knoxville. She will be made the recipient of many social favors and attentions while in Knoxville. She will be the house guest of Mrs VanDeventer.

Mrs. Hammond Interested.

Mrs. John Hays Hammond, of Washington, wife of the multi-millionaire mining engineer, who was the special Ambassador from the United States to England at the time of the coronation of King George, is another society woman who has become interested in the Knoxville show and who will come to that city for one of the special days. Mrs. Hammond is president of the National Civic Federation, which will have an extensive exhibit at the Exposition.

Mrs. John Goelet, of Washington; Miss Mabel Wetmore and other women whose names are known the country over will also be guests of the woman's department while the Exposition gates are open. Recently Mrs. Van Deventer made a trip to Nashville to interest the women of that city. On very short notice a meeting was called. Two hundred or more Nashville women went to that meeting. A number of men went also. There was much enthusiasm shown. The result was that plans were completed then and there for a Nashville Day.

More than that—the Nashville Park Commissioners, under whose auspices a splendid exhibit of paintings is being shown in the Parthenon of that city, voluntarily and as a compliment to Mrs. VanDeventer decided to continue the exhibition almost to the time set for the opening of the Conservation Exposition. Then the exhibits will be moved to Knoxville. One of them will be shown in the Art Building; the other, which is the celebrated collection owned by Charles L. Freer, a millionaire art collector, of Detroit, will be placed in the Woman's Building.

Mrs. Denney Also Active.

Mrs. VanDeventer and some of her coworkers, among them Mrs. George W. Denney, fourth vice president, who is also the president of the Tennessee State Federation of Women's Clubs and very active in the club life of Knoxville and Tennessee, are planning now to come to Atlanta within a short time to talk matters over with Atlanta women. Just when Mrs. VanDeventer and Mrs. Denney will come or where the meeting will be held has not been decided.

The fact that Atlanta business men are showing a keener interest in the exposition—which is one designed to benefit the entire South—than they have heretofore, and the chances that Atlanta will be well represented at the exposition, is counted upon to assist the women.

The woman's department has planned its work along broad lines. The stereotyped exhibits that always have been a part of women's departments in other expositions will have no place in the Woman's Building at Knoxville. The idea behind the National Conservation Exposition is one of conservation, and these women have figured it out that there is probably nothing that needs conserving more than the energies and the health of women all over this broad land.

So that is what the exhibits in the woman's department will typify to a very large extent. Of course, the things that have a peculiar interest and attraction to women will not be overlooked.

ARTIFICIAL RAIN INSTALLED ON ATLANTA FARM

Will Zimmer, C. S. Witham and Loring Brown Protect Crops With Pipe System.

"These dry nights, when my crops are burning up, I can smell that artificial rain a mile off," said a farmer in the suburbs of Atlanta.

The "artificial rain" of which he spoke is produced on three "fancy" farms within a short distance of Five Points, and, according to the unanimous verdict of Will Zimmer, C. S. Witham and Loring Brown, who own "everhead irrigation" plants, it means salvation in dry years.

Stories are told of the wonderful crops these farmers grow—two yields of Irish potatoes a year, for instance, from 200 to 300 bushels an acre—six cuttings of alfalfa, crops of beans when the market is bare and beans are worth $2 a bushel.

Yet the system is simple enough.

Pipes Supply Rain.

On posts eight feet high rest pipes about two inches in diameter. These pipes run the whole length of the fields, and the lines of pipe are twenty feet apart. About two feet apart in the pipes are tiny holes. A gasoline engine, a pump which it operates, an abundant supply of water, and the thing is done.

Six hours each evening, when there is no rain, the pump is run and fine streams of water spurt from the holes in the pipes. At high pressure, these streams are thrown almost from one line of pipe to the next. Handles at convenient intervals make it possible to turn the pipes so that the streams are deflected in any direction and the ground thoroughly soaked with the spray.

This system excels ditch irrigation for Georgia soil for the reason that Georgia clay does not soak up water from a ditch in sufficient quantities. Besides, the soil cakes when water is applied in this way. "Artificial rain," however, coming down like a mist, permeates the whole soil and brings results.

Of course, an overhead pipe system is expensive. The cost is estimated at $250 per acre. This might be reduced somewhat if the farmer performed all the labor himself, or it might easily cost more if conditions were not entirely favorable. The increased yield, however, more than overbalances this initial outlay.

Loring Brown tells of getting an $1,100 crop of Irish potatoes from an acre, under his pipe system. In reality, there were two crops, a spring planting and a fall planting, and the potatoes brought a high price because they were sold for seed.

Fail to Realize Work.

"I have only one objection to seeing Belmont farm described in the newspapers," said Mr. Brown, as he sat in a swing on his front gallery and sorted a thick packet of letters. "My objection is that people read of big yields and good profits, then are anxious to try the same methods. They want to spend a lot of money to emulate Belmont, and fail to take account of the hard work that must go with it.

"A farmer, whether he has a fancy farm or one of the old-fashioned kind, must work eighteen hours a day. He must be on the job 365 days a year. That is what many people forget.

Five years ago, drouth killed the entire crop of potatoes on Belmont. Mr. Brown estimates that dry season cost him $3,000. That winter he went to Greeley, Colo., where overhead irrigation is in use, to see if he could work out a solution of the problem—some sort of insurance against drouth. The pipe lines were the answer. Farms around Atlanta can not grow the same yields produced around Greeley, but the difference in price caused by being closer to a good market overcomes the lesser yield, and more.

Zimmer Installs System.

Mr. Zimmer, on his Kimballville Farm, installed an identical system, though on a smaller scale, and since he installed it, never has had occasion to use it. By some streak of fate, his farm has been blessed with abundant rains.

But rain is freakish in choosing its itinerary. In Atlanta itself and out as far as the Chattahoochee River rains have been sufficient this year. But beyond the river there is serious drouth. Crops are drying up. Irrigation would have been the salvation of the farmers.

And as they sit in front of their homes at night, they can smell the sweet odor of refreshed fields at Belmont—"that darn artificial rain."

WIVES CREDITED WITH KEEPING HUSBANDS ALIVE

Medical Association Finds That Benedict's Regular Existence Is Better Than Bachelor's.

Supervision by wives as a possible reason for the greater longevity of married men than of bachelors is discussed by The Journal of the American Medical Association in its editorial section of the recently published statistics on this point. There is no remark on the statistics of more suicides among married men than bachelors.

The Journal has further information indicating that careful as the married men may be, with restraint once removed through the death or divorce of the wife, widowers and grass widowers leap into indiscretions and are lopped off more rapidly than either those still in the state or those who escaped matrimony.

Live Regular Lives.

"Undoubtedly the low death rate among married men is partly due to the fact that, as a rule, those who are in good health, are readier to marry, while those with more delicate health, especially if suffering from any definite ailment, are not willing to assume the burden and responsibility of a family," says The Journal. "Another factor is that married men live much more regular lives as a rule, and consequently avoid many of the dangers of irregular living.

"This view would seem to be corroborated by the statistics as to the mortality among married men who have lost their wives either by death or divorce. The death rate among these "unmarried men" is considerably higher than that of husbands of the same age, and even as a rule it is higher than that of the bachelors of the same age.

Widowers Die Fast.

"The death rate, for instance, of widowers and divorced men between 20 and 30 is nearly double that of single men. From 30 to 40 it is only 14.1 to 12.9, while from 40 to 50 the mortality of divorced and widowers is slightly less than that of single men of the same age. From 50 to 60, however, it is slightly higher once more.

"At all these ages the mortality rate among widowers and the divorced is at least nearly and sometimes double that of married men of the same age."

Feeds Her Pet Pig With a Silver Spoon

Denver Society Woman Provides Bed of Down and Linen for Her Porcine Possession.

DENVER, July 19.—Mrs. Whitney Newton, a Denver society matron, has a new pet.

Young Robert Newton came home a few evenings ago and brought a baby pig with him.

Mrs. Newton took the squirming animal into her arms and tried to make it comfortable, but without success. Finally, in desperation, she went to the linen closet, took out a fine piece of hemstitched linen, embroidered with blue flowers, wrapped it gently about the slick little pig, then laid him cautiously upon the downy pillows beside her own.

Piggy gave a satisfied little squeak, doubled up his feet and went off to sleep happily.

This cunning act won Mrs. Newton's heart, and from exasperation she developed a positive liking for her pet. His white skin is washed, combed and perfumed and he sleeps in a downy bed every night beside his mistress. He also eats from a silver spoon.

EXCURSION

Atlanta, Carrollton, Forsyth and intermediate points to TYBEE and SAVANNAH JULY 25.
$6.00 ROUND TRIP.
Special Train—Coaches and Sleeping Cars.
Ask the Ticket Agent.
CENTRAL OF GEORGIA RAILWAY.

BANKRUPT SALE

WHOLESALE MILLINERY STOCK AND FIXTURES

Of Myers Millinery Company, Bankrupt

In pursuance of an order passed by Hon. P. H. Adams, Referee in Bankruptcy, I will receive sealed bids on the stock of millinery, consisting of items invoicing approximately as follows:

Ribbons, $5,600; wire, $194; Hat Pins, $65; Thread, etc., $288; Mourning Veils, $100; Hat Bands, etc., $378; Braid, $950; Velveteen, $98; Velvet, $1,285; English Crepe, $155; Felt, $67; Furs, $47; Maline, $367; Chiffon, $998; Scarfs, $188; Veiling, $706; Lace, $812; Mull, $124; Silk, $1,000; Plumes, $3,829; Aigrettes and Fancy Feathers, $2,800; Flowers, $3,282; Children's Headwear, $845; Ladies' Hats and Frames, $1,750. Total $26,000.

Also office and store fixtures invoicing $1,825.

Also bankrupt's leasehold interest in a five-story building equipped with elevator located at No. 39 East Alabama Street, now renting at $200 a month, lease expiring June 30, 1915.

I will accept said bids up and until 11 o'clock A. M. of Friday, July 25, next, at which time said bids will be opened at Room No. 513 Grant Building, Atlanta, Ga. Bids may be submitted as an entirety or separately on the stock or fixtures or lease and are subject to the confirmation of the court. For further information and inspection of stock and inventory apply to

H. A. FERRIS, Trustee

402 Rhodes Building, Atlanta, Ga.

Mayson & Johnson, Attorneys for Trustee.



TOOTH DECAY

MEANS

HEALTH DECAY

YOUR Loss may be irreparable, unless you have competent dental attention before it is TOO LATE.

DR. E. G. GRIFFIN'S

GATE CITY DENTAL ROOMS

24½ Whitehall St., Over Brown & Allen's

Telephone M. 1708 Lady Attendant

Hours 8 to 6. Sundays 9 to 1



Porcelain Faced Front Teeth Reinforced in Back by 24-K Gold

FULL GUARANTEE

GIVEN WITH ALL OUR WORK

Our Prices

Including use of best materials:

Set of Teeth $5
Gold Crowns $4
Bridge Work, Per Tooth . . $4
Gold Filling $1
Amalgam Filling . . 50c up
Teeth Cleaned, New Process $1 up
PLATES REPAIRED (Good as New) 50c up

CONSULTATION FREE

Try OXY-VITROID
Teeth cleaned to a pearly whiteness
Our own discovery

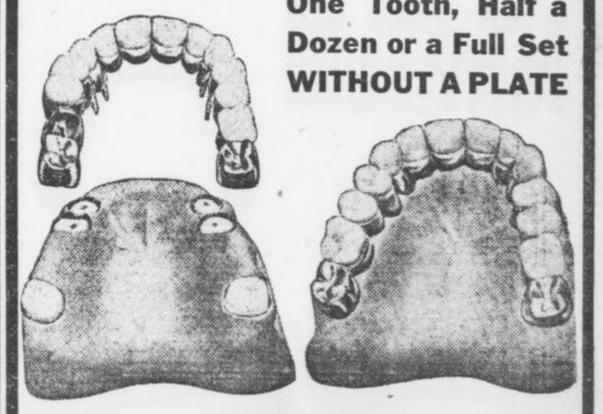

One Tooth, Half a Dozen or a Full Set WITHOUT A PLATE

MODERN BRIDGE WORK IN HIGHEST DEVELOPMENT --- TEETH LIKE NATURE MADE THEM, WITHOUT A PLATE.

FORMAL GRAND OPENI

Located At 95

SUNDAY, TO-DA

DRINK A ?

Insist On It at the Founts

FIVE CENTS

Our new plant will be located at 95 Marietta St., and ere long we will be turning out to the world the most healthful drink.

Listen! It is not an imitation, but a drink of distinctiveness, one that quenches the thirst, one that the doctor will prescribe for convalescents, a drink that is made of Pure California Concentrated Fruit Juices that act on the system as a mild laxative; and last, but not least, you can drink it and feel satisfied of restful sleep.

For full particulars hear a lecture on it Sunday, 3 P. M., at 95 Marietta St. Also get a sample glass.

We are introducing this new drink ? through The G. & B. Soda Co., and the correct name will not be known until Sept. 1st, and when it is disclosed everybody will be made happy. The new name will consist of four letters only and we are confident that you will utter it often; that is, if you are not a pessimist.

Mr. J. C. Glore in his address will utter the name 100 times, so bring your note book and take down the dope and put in the correct guess.

All our Ice Creams are the best. How could they be anything but right when Benjamin-Ozburn Co. furnish them? Ask for a G. & B. Fruit Pudding. All you can eat and feel comfortable for 25c.

King Hardware Company are hard to beat when you want anything for general use around the place. Just ask for Mr. Winn, Peachtree Store.

Loftis & Boatenreiter, 23 E. Hunter Street, furnishes quarters, making 100 per cent on their deal. They also installed our plumbing, but not at such a profit as the lease.

Reed Oil Company, North Avenue, have a fine lubricating oil in E. E. Medium. Insist on it, we sell it.

50c single gallon.

45c, 5-gallon lots.

You can get it cheaper, but the engine is the most vital part of your auto.

Davis & Belser, 132 Marietta St., furnished us with a 25c slot Electric Player, but we had it changed to 5c. Play it once. Belser needs the money.

Buehler Bros., Just Whitehall Street, furnish us our boiled ham and other choice meats. The Meat Market.

McClellan Baking Co., 46 E. Hunter Street furnishes us with our sandwich bread. pies and pound cake. Try it, if you want to be satisfied.

Hunter - Hogue Electric Company, Room 25 Moore Building, Phone Ivy 4071, did our Electrical Work. Call for them.

Shannen Refrigerators and Butcher Supply Company installed the candy refrigerator case in the G. & B. Soda Co. We could not keep our candies pure, fresh and palatable unless we used the Shannen Refrigerated Candy Case—it keeps the temperature around 60 degrees.

Herring-Hall-Marvin Co., 97 N. Pryor, furnished us a swell wall safe to keep our money in.

YES We Sell the Pure
COCO COLA
Try It



S. P. BAILEY,
Graduate of Georgia Tech in chemistry, who will tour from Atlanta to New York on motorcycle, and later over the South, introducing the new drink "?"



J. C. GLORE,
Sole owner of G. & B. Soda Company.



MASTER RAYMOND and depicting "trade m

U WANT WHAT U WA



RAYMOND GLORE, tickled over the new drink "?." Shut your eyes and open your mouth.



Interior of the Most Up-To-Date, Sanitary Ice Cream

Our aim is to please the public, and give thorough and prompt service. We are the first to establish a store of this kind which employs young ladies who are experienced in the art of Soda dispensing, Lunch and Cigar serving in Atlanta, and we earnestly hope to be favored with your patronage—2 minutes from Five Points.



Exterior of G. & B. Soda Comp

NG OF G. & B. SODA CO.
Marietta Street
Y, AT 3:00 P. M.



tle DOROTHY GLORE, for new drink "?."

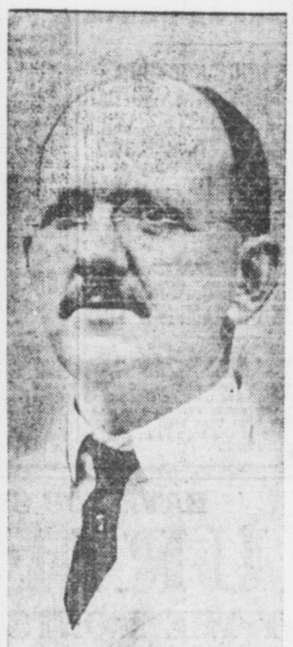

COL. VIRGIL JONES, Originator of new drink "?"



C. J. BLACK, Formerly of Jacobs, who will also tour the State on motorcycle introducing and selling the new drink "?"

T WHEN U WANT IT



lor, Lunc hionette and Cigar Store in the Country.



Little DOROTHY GLORE, drinking "?." It tickles the palate and makes you glad, happy and joyful.

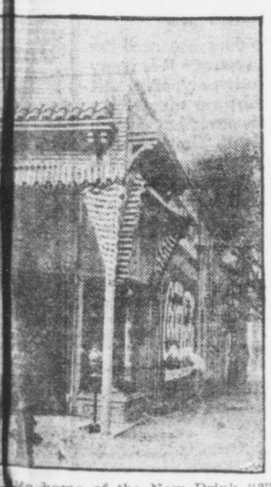

o home of the New Drink "?"

Our Gasoline is the best obtainable. We sell 100-gallon ocupon books. No time to lose when you get it. See Glore for prices.

Try a G. & B. Special Smoker; the Hava Lanta Company make them for us, and they sell 5c straight. Nothing like building a trade on a good article.

YES We Sell the Best
GASOLINE
and Auto Oil

The Soda Fount, Lunch Counter and Steam Table installed in The G. & B. Soda Co. were furnished by the Bishop-Babcock-Becker Co. and is one of the most down-to-date sanitary founts in Atlanta. Just get a drink if you don't believe this statement.

Frank E. Block Company candies for us. Everybody likes them and then they are made in Atlanta.

Standard Chocolates, per pound 60c
Extra Superb Chocolates, per pound 80c
LeTriumph de Perfection, pound $1.00
Maraschino Cherries, Chocolated, pound 50c
Saturday Candy, pound. 29c

J. N. Hirsch, one of the largest tobacconists in the South, furnishes the G. & B. Soda Co. their cigars, cigarettes and tobacco, and they are fresh. He is only in the block below.

Well, well, well! Who said Whittier Mfg. Co., 116 W. Mitchell St., could not build and finish the swellest cigar fixtures in the country? He even ships his product up to Michigan.

The Liquid Carbonic Co. furnished the soda fount supplies and syrup extracts, and if you want anything better you are hard to please.

Pittsburgh Plate Glass Co. furnished plate glass, Velumina flat wall finish and all interior enamels for G. & B. Soda Co.

Kress needs no advertising. Without his two stores Atlanta would be prehistoric.

Chamberlin-Johnson-DuBose Company, Atlanta, New York and Paris, furnished draperies, linoleum and all the artistic fancy touches. Well you know how they do things. "Oh, you Bartow Smith."

Well, The Atlanta Gas Light Co., and the Georgia Railway and Power Co. are our friends and we are theirs.

SOMETHING
Of The
G. & B. SODA CO.
95 BROADWAY (Marietta St.)

Mr. J. C. Glore conceived the idea that Atlanta's good people wanted a place to rest, enjoy themselves and eat, drink and smoke the best—not in the busy center of the great city, but on some prominent street just two minutes from Five Points; hence you have "U want what U want when U want it."

Our object is for pecuniary gain, which results from your patronage. Now, all we ask of you, dear readers, is to just pay us a visit—and we have made a customer, and you have made no mistake, but profited thereby.

We deliver drinks, sandwiches and box lunches of superfine quality, and our service is second to none. Just try us; if we please you, tell others; if not, tell us.

Sanitary Drink Holders
Furnished By

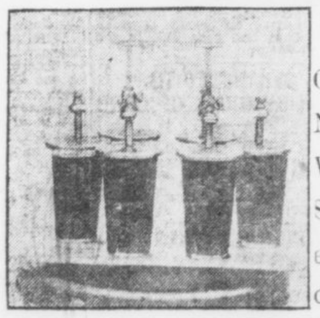

CARROLL & GREEN
General Sales Agents, No. 4 North Pryor St. We have two of their Sanitary Drink Holders. Greatest invention of the age.

Savannah

Latest News of South Georgia

Waycross

EXPRESS CLAIM OFFICES TO BE CONSOLIDATED

Savannah To Be Headquarters of Florida, Georgia and Southeastern Divisions of Company.

SAVANNAH, July 19.—Consolidated claim offices of three divisions of the Southern Express Company will be located in Savannah after August 1, in pursuance of an order promulgated from the general headquarters of the concern several days ago, official notice of which has just been received here. Simultaneously general claim offices will be opened in Richmond and Chattanooga.

Claim departments distinct and separate from the other branches of the company's business, will be an entirely new thing with this big corporation. W. K. Weaver, of Savannah, chief clerk in the office of Division Superintendent C. C. Wolfe, will be in charge of the consolidated claims office here.

Heretofore it has been the practice of the company to have small claims departments in the offices of each division superintendent, and with him as the chief claim agent.

The offices in Savannah will bring about the consolidation of the claims department of the Florida, the Georgia and the Southeastern divisions of the company. The headquarters of the Florida division have been in Jacksonville, while those of the Southeastern division have been in Atlanta. The Georgia division headquarters have always been in Savannah.

The consolidation will bring 42 new employees of the company to this city. About 25 of these will come from Atlanta, while the others will be transferred from Jacksonville.

The establishment of the claim office at Richmond will embrace the offices now at Wilmington, N. C.; Charlotte and Norfolk. The Chattanooga office will embrace all of the Western division of the company.

Savannah to Rush Work on Incinerator

Destructor Company Already Has Force of Men at Work Laying Foundation of Plant.

SAVANNAH, July 19.—No time is to be lost in building the refuse incinerating plant. Work of laying the foundation has already commenced. The details of the contract between the Destructor Company and the city have been agreed upon and the contract signed.

A force of men engaged by the Destructor Company has started right in on the foundation work. The man who is to direct the work for the company will arrive in a few days. Chief Engineer E. R. Conant will have general supervision of the work. The plant is to cover an area 100 by 60 feet.

Court Calls Both of Boy's Parents Unfit

Serious Charges Are Made Against Proprietor of Inlet Hotel at Tybee and His Wife.

SAVANNAH, July 19.—So serious are the charges and counter-charges in the alimony case of Mrs. Annia Jones against W. A. Jones, proprietor of the Inlet Hotel at Tybee, that Judge Walter G. Charlton has stated from the bench in the Superior Court that he doesn't consider either the father or the mother fit to have the custody of their four-year-old son.

Witnesses testified to alleged misconduct of Mrs. Jones during the absences of her husband, who is an engineer on the Tybee Branch of the Central of Georgia Railroad and obliged to spend a portion of his time in the city. Other witnesses testified to gross neglect and mistreatment of Mrs. Jones on the part of her husband.

HAYNES DITCH COMPLETE; FINE CORN CROP IS RESULT

SAVANNAH, July 19.—Just returned from North Georgia, where he has spent several weeks in the survey of a large tract, Engineer J. V. Phillips states that the big Haynes ditch is now completed, and for the first time in many years corn is growing on either side of it. The crop is now in excellent condition, he said, and the people in that section are highly pleased.

SAVANNAH MILITIA TO HAVE RIFLE MATCH LABOR DAY

SAVANNAH, July 19.—The Savannah Military Rifle Association has selected September 1, Labor Day, as the date for the rifle match on the Rose Dhu range. The shoot will be for several very valuable trophies and medals. Besides members of the association the First Regiment, the Georgia Hussars and the Volunteer Guards will be eligible.

SAVANNAH BANKS IN FINE SHAPE, SAY INSPECTORS

SAVANNAH, July 19.—Completing their second semi-annual and final examination for the year of the State banks in Savannah, inspectors J. L. Dent, N. L. North, A. W. Arnold and D. F. McCoy have gone to Atlanta, where they will examine other States banks. The examiners stated they had found the Savannah banks in splendid condition.

COMMITTEE IS SILENT ON BARROW MISSION

SAVANNAH, July 19.—With the exception of John Rourke, Jr., the committee that went to Washington to protest against the appointment of D. C. Barrow as Collector of the Port at Savannah have returned. The members will not discuss the result of their mission, except to say that they saw President Wilson and chatted with him for several minutes. They called on Senators Bacon and Smith and had lunch with the latter.

Playground Question Rests With Militia

Savannah Volunteer Guards and Georgia Hussars Must Vote to Give Land for Purpose.

SAVANNAH, July 19.—Whether the Park Extension will be converted into a model playground and athletic park has not been finally determined. The Savannah Volunteer Guards and the Georgia Hussars, the two military organizations which have not yet given their consent and approval to the plan, have not taken action in regard to the matter.

No special meeting of the Hussars has been held, owing to the absence from the city of Captain Frank P. McIntyre. The Guards have discussed the matter, but owing to the fact that no definite proposition has been put up to them, they have neither approved nor disapproved the plan.

The extension is under the control of the military and the city jointly, and has been set aside as a drill ground.

Count in Savannah Works as Cobbler

Russian Banished in Political Activity Speaks Five Languages and Claims Noble Title.

SAVANNAH, July 19.—Banished from the land of his nativity because he took active part in a political agitation for a constitutional form of government, Marius DeSopodzko, of Lithuania, Russia, who exhibits papers and credentials, which he says are his claims to the title of count and the estates of a rich and noble family, has been working in Savannah for the last two weeks, endeavoring to learn the trade of a cobbler. The man came to Savannah from Cuba. He speaks five languages.

Speer Investigator Again in Savannah

Lewis Arrival Surprise, as It Was Thought That His Work Had Been Completed.

SAVANNAH, July 19.—Inspector Lewis, of the Department of Justice, who has for several weeks been assigned to the task of investigating the record of Judge Emory Speer, of the Southern District of Georgia, appeed again in Savannah this week.

The reappearance of the inspector was something of a surprise, as it was generally understood that he had completed his work here and had gone to his summer quarters on the Great Lakes.

Temptations of Men Drive Girl to Poison

Statesboro Girl Takes Iodine In Front of Casino at Thunderbolt—Act Long Contemplated.

SAVANNAH, GA., July 19.—Driven to desperation by temptations put in her path by men is the reason given by Miss Tynie Boylston, 18 years old, for her attempted suicide by drinking iodine on the grounds in front of the Casino, Thunderbolt, several nights ago. The girl is now entirely recovered and repentant. Letters left by the girl, who came here recently from Statesboro, indicate that she contemplated the deed for days before the actual attempt was made.

EARLY REPORT WANTED ON SAVANNAH AFFAIRS

SAVANNAH, July 19.—Mayor Richard J. Davant has written to the general office in New Orleans, of the auditing company which recently checked up the books and affairs of the city government in Savannah requesting that a full and complete report on the result of these investigations be rendered at the earliest possible moment. The Mayor thinks that the matter of installing a new system to keep track of the affairs of the municipal government has been hanging fire long enough.

SEVENTEEN HEIRS WILL DIVIDE LYONS ESTATE

SAVANNAH, July 19.—All the property left by the late John Lyons, Sr., goes to his wife during her life and at her death is to be divided among his sons and daughters, of whom there are seventeen, according to the provisions of his will, petition for probate of which in solemn form has been filed in the Court of Ordinary.

BABY IS STRANGLED TO DEATH BY GRAIN OF CORN

SAVANNAH, July 19.—A grain of corn lodged in the lower end of his windpipe, Frederick I. Harrington, the 14-month-old son of Mr. and Mrs. Thomas J. Harrington, of Ludowici, strangled to death after being brought to Savannah for treatment.

CUBAN BUSINESS MAN SEEKS SAVANNAH TRADE

SAVANNAH, July 19.—Edward Roth, of Havana, Cuba, is in Savannah to gather information on local manufacturers in connection with the proposed establishment of larger trade relations between this port and Havana.

Mrs. John Harllee Carmichael

Of Savannah, who before her recent marriage was Miss Katherine Wilson, of Waycross. She is one of the most popular young matrons in Savannah society.



Savannah to Ask Civil Service Law

Police and Fire Departments To Be Put Under Regulations—Efficiency Tests Are Planned.

SAVANNAH, July 19.—Alderman George B. Elton's civil service bill will be introduced in the Legislature during the present session.

The special committee appointed by the Mayor to investigate the civil service regulations in other cities has completed its work and recommended the introduction of the bill at the present session. The measure will be immediately advertised for the specified period.

If the bill passes, the Mayor will be authorized to appoint a special committee of three, to be known as the Civil Service Commisson, this commission to have entire charge of the administration of the civil service law in the city. The bill provides that the police and fire departments be placed under civil service, the idea being to divorce these departments from politics.

The bill provides for efficiency tests for the members of the police and fire departments. The selection of appointees will be governed by their moral, mental and physical fitness, and their tenure of office will not depend on the vagaries of politics. They would not be subject to removal unless it were proved that they had been guilty of misconduct or that they were otherwise unfit for their positions.

Whether the bill will pass the Legislature is a question. Its passage will be determined largely by the attitude of the Chatham County Representatives toward it. If a majority of the legislators from this county agree it is a good measure, it probably will go through, but if there is a difference of opinion among the legislators, its defeat is pretty well assured.

LIARS' CONTEST ENDS IN TIE, ANOTHER IS TO BE HELD

WAYCROSS, July 19.—Because three well-known citizens tied for first place in the liars' convention just held in Waycross, it has been decided to hold a second convention to break the tie. The Moose Club is responsible for the inauguration of the novel convention and has decided to present an additional prize to the winner in the next.

City Officials Will Take Turn as Mayor

Savannah Executive Now Plans Regular Daily Period for Conferring With City Employees.

SAVANNAH, July 19.—Hereafter city officials will be shown no favoritism when they call on Mayor Richard J. Davant on city business. They will have to take their chances along with everybody else. If one of the humblest citizens happens to get into the Mayor's reception room first the city official will have to wait his turn.

Mayor Davant has given his secretary instructions to this effect, and they will have to stand until a system of office hours which the Mayor has in mind can be put into effect.

It is the Mayor's plan to set aside a certain hour each day for interviews with city officials on city business. This hour will be made known to the people, and callers other than city officials will not be allowed to see the Mayor during that period. Another hour—or two, if necessary—will be set aside for the public.

At present there is no system of this sort at the City Hall, and the callers see the Mayor whenever their time comes. Heretofore city officials have been given precedence over all others irrespective of the time they arrived or how many people are ahead of them.

It has been the case that a city official was admitted to the Mayor the moment he arrived at the office, no matter if a dozen or so people had been waiting for some time for an interview.

COURT OF APPEALS UPHOLDS REFUSAL OF NEW TRIAL

WAYCROSS, July 19.—Lige Lane, a Clinch County negro now under death sentence for assaulting a white woman in Clinch County early this year, is being held in Waycross for safe-keeping and will hear his death sentence pronounced soon by Judge T. A. Parker, of the Waycross circuit. A motion for a new trial was refused by Judge Parker, whose decision has received the backing of the Georgia Court of Appeals.

For social news of the South see page 10 this section and the society section.

JURY BELIEVES BULLARD TO BE SPAIN'S SLAYER

Investigation of Death of Eccentric and Wealthy Farmer Ends in Coroner's Verdict.

WAYCROSS, July 19.—The Clinch County Coroner's Jury investigating the mysterious murder of Mack Spain, an eccentric and wealthy farmer, has returned a verdict accusing Tom Bullard, a white man just entering the twenties.

Bullard is the man who found Spain's body, or rather informed searchers of the place where the body could be found. His part in the search for the body is one thing that has turned suspicion to him, as it is alleged he told members of the searching party Spain's body was on the edge of a pond and could be seen easily. When found the body was in a location that made it impossible for any one to see it from the place Bullard said he was when he first discovered the farmer's remains.

At least one more white man, and officers are inclined to believe a third, may become implicated. Bullard has steadfastly refused to make any statement beyond saying that he knows nothing of how Spain was killed.

Another arrest may be made within a few days. Both men suspected of knowing something of the death and the robbery have been found and it is declared will not be able to get away. Sheriff Lee, of Clinch, has been in Waycross working on a clew that he found near Spain's home and this, it is said, will fix the responsibility for the murder beyond any doubt. No one has been able to ascertain how much was taken from Spain, nor where it was put. Bullard has told officers nothing that will aid them in this respect.

3 Hurt in $15,000 Fire at Waycross

Guest of Burned Boarding House Loses $400 Ring and $130 in Cash.

WAYCROSS, July 19.—Three persons were injured, one seriously, and property worth $15,000 was destroyed in an early morning fire on Elizabeth street to-day which destroyed the boarding house operated by W. A. Jones. The boarders escaped in their night clothes.

L. B. Boggs, City Building Inspector, injured a foot; A. C. Monroe, a fireman, was hit on the head by a falling timber, and F. D. Rexler was badly burned about the face and arms.

J. W. Cox, a boarder, lost a $400 diamond ring and $130 in cash. L. B. Harriell, owner of the house, estimates his loss at $5,000, with partial insurance.

Granite Hen House To Foil Marauders

Flock Reduced to Lone Hen, Moultrie Man Lays Plans for Burglar-Proof Building.

MOULTRIE, July 19.—R. B. Vick has a unique plan for defeating the evil intentions of chicken thieves, his once flourishing flock having fallen into their hands until now he has but one lone hen.

Vick is going to lay the cornerstone of a granite chicken coop in a few days. He hopes in this manner to foil marauders. He has posted at his front gate an invitation to all chicken thieves to be present at the ceremony and inspect the plans.

Every door and window will be double locked and barred and rigged with wires in such way that if one is touched an alarm will be sounded.

Sweetheart False; Indian Girl Ends Life

Ute Maid Leaps From Rock of Legendary Fame When She Finds Love Faithless.

MEEKER, COLO., July 19.—Zanaida, niece of Chief Whispering Pine, of the Ute reservation, and a girl of unusual charm committed suicide by leaping from Suicide Rock, a stone monument of legendary fame which rears its head at the foot of the reservation and has been the means of many grim tragedies by heartbroken maidens of the Ute nation.

Zanaida was courted by many of the young braves. She fell in love with the handsomest man and the day was set for the ceremony. Elk Tooth suddenly deserted her for another girl of the tribe, and, heartbroken, Zanaida sought surcease in death.

Siwash Has First And Only Car Ride

Chief Seattle's Cousin Says He Is Now Ready to Go to Happy Hunting Ground.

SEATTLE, July 19.—Chief Seattle's first co usin, "Port Angeles Bob," age unknown, and who has lived in the outskirts of Port Angeles since the earliest settlers can remember, set foot in Seattle the other day, took his first ride on a street car, saw some moving pictures, paid homage to the statue of Chief Seattle, and declared his resolve to return home and remain contented there until he goes to the happy hunting grounds.

FARM UNION TO UNITE FORCES WITH TOILERS

Federation of Labor and Agricultural Organization to Co-operate Closely if Plans Mature.

WAYCROSS, July 19.—Plans that are expected to aid the proposed consolidation of work of the American Federation of Labor and the Farmers' Union were discussed at length in Waycross to-day when a joint committee representing the trade unionists and the Ware County Farmers' Union held a conference.

S. B. Marks, president of the Georgia Federation of Labor, and Robert Fechner, secretary, attended, as did President James Cowart, of the Ware County Farmers' Union.

It is not proposed that the National Farmers' Union and the American Federation of Labor shall affiliate and become one big organization. The movement seeks only a unity of purpose—close co-operation for mutual welfare.

Following the conference it was announced that a joint meeting of the State executive committees of the Farmers' Union and the Georgia Federation of Labor would be called. When this is done it is expected that the national organizations will adopt a similar plan for use in the entire country.

Worth $250,000 Now, Still 'Bucks' Wood

E. G. Kastenhuber's Only New Plans Are to Widen Scope of His Laboratory Work.

WAYCROSS, July 19.—Finding himself in possession of cash and property worth a quarter of a million dollars has not caused Edwin G. Kastenhuber to change his way of living. If anything, he is working harder now than before. He can be found any morning just at daylight out in his backyard cutting wood. That's his first morning work at home and he refers to it as his "exercise."

Plans for more extensive laboratory work have been made by Mr. Kastenhuber and with the means at hand to carry them out, he expects in a short while to demonstrate some valuable formulae. One of his successes is a mixture of ordinary South Georgia sand with chemicals, forming a hard tile, colored in any way desired. Fancy bricks made by him have withstood all kinds of tests.

Discussing the new turn of events, Mr. Kastenhuber says he does not feel any different since getting $250,000.

"In my new laboratory I will have fitted up special quarters for students and will have a department open to the medical profession. The best time I can have is when I am working, and I am certainly not going to start loafing just because I am well fixed," he said.

Storm Does Damage In Moultrie Section

Naval Stores Operators and Farmers Suffer Loss From Wind, Rain and Hail.

MOULTRIE, July 19.—The terrific wind and electrical storm that swept over this section last night wrought considerable damage over a wide area.

At Omega, just north of here, several houses were unroofed, while three were blown to the ground, the inmates escaping death in a miraculous manner. Pine trees boxed for turpentine snapped in two and the loss to naval stores operators will amount to hundreds of dollars. In the eastern part of the county a torrential rain, accompanied by hail, devastated crops. In Moultrie lightning struck one house. The high wind blew over a church in the suburbs.

Girl Bride Sees Husband Convicted

R. L. English Is Found Guilty of Stealing Wire from Savannah Electric Company.

SAVANNAH, July 19.—With his pretty wife, not yet out of her teens, sitting in the courtroom, R. L. English has been tried and convicted in the City Court of the larceny of copper wire from the Savannah Electric Company. Mrs. English, hardly more than a girl, clad in a pink summer dress and wearing a big leghorn hat with a wreath of red roses, sat calmly through the trying ordeal. Mrs. English maintains that her husband is innocent of any intentional wrongdoing.

Indian Papoose Is Raised by Soldiers

Full-Blooded Modoc, Back at Old Home, Tells Romantic Story of Early Life.

KLAMATH FALLS, July 19.—Kit Carson, a full-blood Modoc, visited his native land a few days ago for the first time since his babyhood.

The story of the life of Carson is unique. In 1852 a detachment of Government troops was sent to the Klamath country to quiet reported uprisings among the Indians. A large band of Indians had established a village on the shore of the lake. When the Indians caught sight of the soldiers they made a hasty departure.

Kit Carson, who was then about a year old, was left behind by his frightened mother. It was difficult for the soldiers to determine what to do with the child. Finally a soldier named Woods asked that he be permitted to adopt the boy. He gave the little fellow the name of Kit Carson and found him a temporary home with a Spanish family at Yreka.

Police of Waycross For 'Slashed Skirt'

Men, Not Women, To Be Arrested if Latest Style Causes Too Much Excitement.

WAYCROSS, July 19.—Wearers of the new style "slashed skirt" have nothing to fear in Waycross. The police will not arrest wearers of the new skirt, but will see that men do not let their curiosity make them obnoxious.

The first time a slashed skirt was seen here the wearer paraded up and down one of the city's main business streets and as long as she was on the street there was an unusual number of men found "strolling"—none of the strollers getting very far from the skirt. It is said that a number of women here have purchased the slashed skirts and after trying them on at home, have sewn up most of the slash or worn the skirt with a petticoat.

FIRST DISTRICT DOCTORS TO MEET IN SAVANNAH

SAVANNAH, July 19.—Physicians from all over the First Congressional District will assemble in Savannah Monday for the midsummer meeting of the District Medical Society.

An interesting program has been arranged. Mayor Richard J. Davant will welcome the physicians to Savannah.

In the afternoon the doctors will go to Tybee for a dip in the surf, and at night they will enjoy a banquet.

SAVANNAH Y. M. C. A. BOYS LEAVE ON CAMPING TRIP

SAVANNAH, July 19.—Fifty boys from the Young Men's Christian Association went to Warsaw Island Friday for a two weeks' camping trip. The Girl Scouts, who have been on the island for the last ten days, returned to Savannah in the boat that took the boys down. The trip of the boys is in charge of A. W. S. Chairsell.

SOLDIERS REST AT ST. SIMONS CAMP SUNDAY

Second Regiment Gives Big Dance on Island Saturday Night—First Dress Parade.

ST. SIMONS, July 19.—Sunday will be a day of rest for the Second Georgia Regiment, and the men will be given a chance to get acquainted with the historic island. There will be nothing to do until the big dress parade at 6 o'clock in the afternoon.

The first dress parade was held Saturday afternoon. The regimental dance was given on Saturday night, the Second Regiment Band furnishing the music. The boys turned out in force with their brass buttons, to the delight of the girls on the island. So far this has been the big event of the encampment. On Saturday the officer of the day was W. G. Fage, and officer of guard, J. J. West, both of Albany.

CRACKER CLUB TO STAY OUT OF SHERIFF'S RACE

SAVANNAH, July 19.—There will be no indorsement of a candidate for Sheriff of Chatham County by the Cracker Club. It had been stated that an effort would be made to have the club indorse Robert Sausey. The supporters of Colonel Merrett W. Dixon expressed gratification when the announcement was made that the club would not make an indorsement.

HAVE YOU SEEN

AURIEMA

AT THE MONTGOMERY?

If you see him on the street and stop him, he'll give you a pass to the best picture show on earth

THE MONTGOMERY

Toasts While You Eat

Guaranteed 3 Years

$1.95 Postpaid

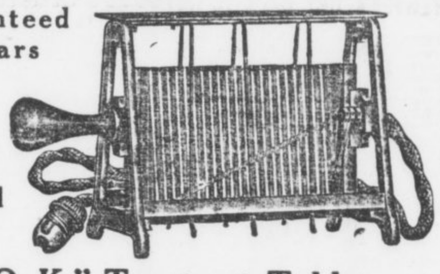

"O. K." Toasts at Table

The O. K. Electric Toaster gives you the pleasure of toasting right on the table while you eat. It means **no** gas or kitchen **odors, no burnt toast** or **burnt fingers.** With the O. K. Toaster you toast **while you eat.**

Unusual Price 3-Yr. Guarantee You cannot buy an electric toaster anywhere near as good as the O. K. for anywhere near the price of the O. K. The 3-year guarantee is absolute. If, within 3 years, the O. K. becomes defective, we will replace it with a new toaster.

The O. K. Toaster is a bargain you cannot find anywhere else. It is 8 inches wide and stands 5 inches high. It has a 6-foot asbestos-lined cord and it is heavily nickel plated. Is for direct or alternating current, 100 or 125 volts.

10-Day Trial Send Coupon Send for the O. K. Toaster this very day. Toast with it for 10 days and if it is not O. K. in every way, just return it and your money will be refunded. Be sure to **send coupon** as **no orders** can be filled **without coupon.** The coupon is worth **real money.**

Dries Hair Quick



Parisian Electric Comb Hair Drier

$1.95 Postpaid 3-Year Guarantee

Every Woman Needs It

There is not a woman, young or old, who does not need the Parisian Electric Comb Hair Drier. In **one minute it is ready** for use; in **15 minutes** it **has dried your hair perfectly. All** the electricity goes into **heating the comb; no electricity** comes in contact with the user. The comb is never hot enough to injure the hair. The Parisian Electric Comb Hair Drier is **11 inches long,** with a **6-foot** cord. It is of aluminum and is highly polished. It can be attached to any 100 to 125 volt electric light socket, either direct or alternating current.

Special Price This Comb has never been offered at less $3.00. By a special arrangement with the manufacturer, we are enabled to offer it at the special price of $1.95, postpaid, with each Comb goes this **unconditional** guarantee—If, within 3 years, it proves defective, we will replace it with a new Comb.

10-Day Trial Send for the Parisian Electric Comb and Drier to-day. Use it 10 days. If not altogether satisfactory return it and your money will be returned. Be **sure to send coupon with order.** No orders can be filled without coupon.

COUPON

This coupon and $1.95 entitles sender to one O. K. Electric Toaster or one Parisian Electric Comb and Drier on 10 days trial.

Western Merchandise & Supply Co., Chicago, Ill.

WESTERN MERCHANDISE & SUPPLY CO.

326 West Madison Street, Chicago, Illinois.

Columbus — Latest Southwest Georgia News — Cordele

MELON SEASON OVER, BUYERS SEEN NO MORE

Jovial Solicitors Depart, Leaving Behind Much Cash—Larger Acreage for 1914 Certain.

THOMASVILLE, July 19.—The finish of the watermelon season in South Georgia is at hand and the face of the ubiquitous melon buyer will be seen no more in the land until another year rolls around.

These buyers are a jolly set and soon make themselves part of the life of a town, knowing everybody by name, rooting vociferously for the home ball team and becoming generally popular while sandwiching in a lot of business for their respective roads or houses.

The farmer who decided not to plant watermelons for shipment this year is regretful now, as the season has been the finest in years and the prices have kept up well through the whole season.

Charlie Aldag, of Pidcock, reports eight carloads shipped from five and a half acres of land, and there are others coming very nearly up to it. A number of farmers received as high as from $200 to $225 on special carloads. The results of the present season mean the biggest acreage in watermelons next year that has ever been known here.

Columbus Attaches Tardy Taxpayers

Residents Who Are Well-to-Do Refuse to Send Checks for Paving Assessments.

COLUMBUS, July 19.—Following the instructions of Mayor Chappell, Marshal George J. Burrus, has issued attachments against a large number of Columbus property owners, because of failure to pay paving assessments.

The city has paving accounts amounting to more than $27,000. Many who are amply able to pay for some reason have refused.

CORDELE SWELTERS WHEN TEMPERATURE GOES TO 110

CORDELE, July 19.—Yesterday went on record as probably being the hottest day that has ever been felt in Cordele. The thermometer registered 105 in the shade and in the sun it reached 110 degrees. There was no wind stirring through most of the day, which caused the heat to reach an almost unbearable degree. When a breeze did stir the heat waves were so intense that they were almost scorching in their effect.

TWO-SESSION SCHOOL PLAN TO STICK AT THOMASVILLE

THOMASVILLE, July 19.—To stick to two sessions a day in the public schools here for at least another term was the decision of the Thomasville Board of Education at its meeting this week. A petition signed by several hundred of the patrons of the school was presented asking that it restore the old one-session rule, but, after considering the matter, the majority of the board voted to let the present rule continue.

A. P. A. HOLDS SECRET MEETING AT CORDELE

CORDELE, July 19.—A meeting of the members of the American Protective Association of Cordele was held last night, at which time it is thought that permanent organization was effected. However, as the political body held the meeting behind closed doors, none of the details acted upon by the gathering became definitely known outside of the members.

NEGRO AT THOMASVILLE COMMITTED SUICIDE

THOMASVILLE, July 19—With a pistol in his hand, his thumb on the trigger and a bullet hole in the center of his forehead, Jack Lofton, a negro section hand on the Atlanta, Birmingham and Atlantic Railroad, was found dead locked in his house. It is an unusual thing for a negro to commit suicide. This is the second case known here among the members of that race.

OVERCOME BY HEAT AT ICE PLANT IN CORDELE

CORDELE, July 19.—Jake Robinson, a negro, employed at a local ice plant, was overcome by heat to-day and came near dying. There has been a great deal of suffering in Cordele within the past few days as a result of the severe hot weather.

COLUMBUS TO GET TOURIST TRAINS OF I. C. FROM MACON

COLUMBUS, July 19.—The announcement has been made in Columbus that the Illinois Central would discontinue operating two of its through tourist trains through Macon and operate them through Columbus.

TRAVELING WATER WAGON IS PROVIDED FOR HORSES

BOSTON, July 19.—A traveling water cart from which horses may be refreshed has been placed in commission in Boston's streets by the S. P. C. A.

For years the society has been furnishing water from hydrant stations, but recently there have been many requests for a watering place in sections of the city where it would be impractical to open hydrants. Hence the advent of the water cart.

For social news of the South see page 10 this section and the society section.

Miss Sadie Ellis

A popular Cordele society girl, who is visiting Mrs. Napoleon Rucker in Brooklyn. She will later be the guest of Mrs. D. K. Young in Philadelphia.



Court Orders Sale Of Property Halted

Fourth National of Columbus Gets Injunction to Prevent Debtor Transferring Holdings.

COLUMBUS, July 19.—Judge Z. A. Littlejohn, of Americus, who heard the argument in the petition of the Fourth National Bank of this city, against Leo Lowenherz and H. M. Mooty, in which the bank was seeking to enjoin them from disposing of property made over by Mooty to Lowenherz, has handed down his decision, in which he enjoins Lowenherz from disposing of the property without first giving bond to the amount of the sale of the property, until after a final settlement of the case in the courts.

There is $13,000 involved, over which Mooty transferred to Lowenherz last February in settlement of a claim the latter held against the former. At the time the property transfer was made Mooty owed the bank something like $1,500 and had no other property on which the bank could obtain its money. Lowenherz is president of one of the largest dry goods establishments in West Georgia and Mooty is his former bookkeeper.

OLD COLUMBUS STANDPIPE NOW IS BEING DESTROYED

COLUMBUS, July 19.—An old Columbus landmark is passing away with the removal of the standpipe on Upper Broad street, which was erected during the year 1888, when Cliff B. Grimes was Mayor.

The standpipe when torn down will be rebuilt on Wynn's Hill, which is one of the highest points about the city and the Columbus Water Supply Company will extend its mains from North Highlands, where a new settling basin will be built to the standpipe, a distance of three miles.

SUES STREET RAILROAD FOR $10,000 DAMAGES

COLUMBUS, July 19.—A suit for $10,000 has been filed against the Columbus Railroad Company by John H. Newsome, who alleges that on February 22 he was permanently injured, when a car of the defendant company struck a negro's horse and knocked it against him. The negro, whose horse was struck by the car, does not figure in the suit, as he has never filed any claim against the street railway company and his name is not known.

COLUMBUS INVESTIGATING DROWNING IN RESERVOIR

COLUMBUS, July 19.—The city of Columbus has started an investigation of the report that a man named Hamilton, who was recently reported drowned in Holland Creek, was really drowned in the reservoir from which Columbus gets a part of its water supply. In fact it is acknowledged that the man was really drowned in the reservoir, but that he was gotten out before the water was contaminated.

Power Company May Use Tallulah 'Juice'

Incorporators of Columbus Concern Silent and Rumor Is Busy as to Their Aims.

COLUMBUS, July 19.—Edward W. Swift, J. P. Illges, J. P. Kyle, Clifford J. Swift, John T. Davis, Jr., J. P. Golden, T. E. Golden, O. C. Bulloch, E. J. Rankin, John A. Rankin, E. P. Dismukes and Harry L. Williams have filed a petition for a charter for the Muscogee Light and Power Company.

The capital stock will be $50,000 paid in, but the incorporators ask for the privilege of increasing its capital to $1,000,000 by a majority vote from time to time. Much speculation is rife as to the intentions of promoters, but they refuse to talk.

It is the opinion of many that they propose to establish a power company in this city and take their current from the Georgia Power Company's plant at Tallulah Falls. The proposed company announces its intention of furnishing current for lighting, heating, operating electric cars and to conduct a business similar to other corporations of like character.

Woman Sues to Save Parrot From Cursing

Tells Court That Bird Is Under Baneful Influences Now as Property of Saloon Man.

ALTON, ILL., July 19.—Mrs. Geneva Littlehage has applied to Justice Daniel Gorman for a replevin writ to obtain possession of a parrot to save him from the baneful influences of a saloon.

"The bird never swore once in his life, and I can't bear the thought of his learning to curse," she told the Justice. "You ought to help along the cause by not charging me anything for the papers."

Mrs. Littlehage said while coming from Kansas City to Alton she employed a porter to carry the cage. She said he ran off with the parrot and when she next heard of it the bird had been sold to a saloon man for $10. The proprietor of the saloon refused, it is said, to give it to the owner.

Concrete Patch Put On River's Bottom

Engineers Employ Novel Method of Keeping Texas Stream From Habit of Losing Itself.

MARTINDALE, TEXAS, July 19.—It has been found necessary to put another patch on the bed of the Blanco River. This stream has a remarkable way of losing itself, and in order to restore it to its surface channel a concrete patch has been placed upon the holes through which it disappears.

For many years it has been emptying portions of its flow into small holes in its bed, but it was not until about a year ago that the entire bottom, so to speak, dropped out at a point near San Marcos. In one night the river below that point went dry. It had had a width of nearly 200 feet and was flowing a strong current until the sudden disappearance of the water.

PLAN BIG FETE WHEN CANAL IS READY FOR USE

Flotilla to Make Trip From Columbus Down Chattahoochee to St. Andrew's Bay.

COLUMBUS, July 19.—For the purpose of celebrating the opening of the St. Andrews Bay Canal in an appropriate manner next fall, the Columbus Board of Trade will take steps at once to memorialize Congress to assist. The Navy Department will be asked to send warships to St. Andrews Bay, and men of national fame will be invited to make addresses at the various points along the river and canal where stops are made.

The plan is to begin at Columbus and have a flotilla travel down the Chattahoochee River, giving a whole week over to the ceremonies, which will be elaborate. South Georgia, South Alabama and West Florida are much interested in the scheme.

It is expected that there will be several hundred persons who will make the trip down the river to St. Andrews Bay.

Noble Ex-Convict Becomes Minister

Leonard Mordaunt Runs Gamut of Life From British Society to California Prison.

LOS ANGELES, July 19.—Leonard Mordaunt, ex-convict, scion of a noble English family, and better known in the role of a prison-reform worker, was ordained to the ministry of the Free Methodist Church by Bishops Jones and Sellew at the close of the annual conference which has been going on in the secluded aisles of Mineral Park.

During twenty years he has ranged from the welcome member of exclusive circles of European society to the lowest grade of convict. He became a convert and decided to dedicate the remaining years of his existence to the service of God and humanity.

Minnesota Seeks Elk for Big Preserve

Section Is Natural Home of Animal, and State Asks Herd From Yellowstone.

ST. PAUL, July 19.—Fifty elk from the Yellowstone National Park, if they can be obtained, will be turned loose in Minnesota in the Superior forest and game reserve, which lies along the Canadian boundary line north of Lake Superior.

The territory is the natural home of the elk, and together with the adjoining national reserve covers more than 1,000,000 acres. There are no elk in either reserve now. It is estimated that the annual increase in the herd will be 50 per cent. This is the increase noted in the Yellowstone Park.

Bold Amazon Shoves Auto Out of Her Way

Worcester, Mass., Woman Merely Bruises Her Finger When She Pushes Car from Path.

WORCESTER, MASS., July 19.—Agnes Olsen, 30, known far and wide as "the Amazon," is none the worse today, save for a sore finger, as a result of her stopping a touring car on Main street, and pushing it back out of her way. The machine was unharmed.

Walter Shea, chauffeur of the touring car, was startled to see a woman walk in front of the machine as he was passing City Hall. His horror turned to amazement when she turned as he ground on his brakes, calmly grasped the car by the hood, and not only stopped its menacing approach, but pushed it back a foot.

Race Restrictions In Hotels Illegal

New York Attorney General Writes Opinion That They Violate New Civil Rights Bill.

ALBANY, N. Y., July 19.—There must be no discrimination because of race, creed or color at any public resort, place of amusement or of public accommodation, under the amended civil rights law which takes effect September 1, 1913.

The attention of Attorney General Carmody has been called to the fact that circulars are being issued by some health resorts in the State, in which is the announcement that the places are not open to certain races.

In a statement to-day Mr. Carmody reviews the statute and declares that such notices will be prohibited.

CHILDREN'S BUREAU WANTS CITIES TO CARE FOR BABIES

ROCKFORD, ILL., July 19.—Miss Julia C. Lathrop, head of the National Children's Bureau, has returned to the home of her birth and childhood to espouse the cause of the nation's babies and to appeal to the executives of Illinois cities to join in the movement of a broadening municipal protection for child growth.

Miss Lathrop renewed her demand for a rigid birth registration law and referred to the progress being made in that direction.

SEEK FOR MOST STUPID MAN.

Special Cable to The American.

BERLIN, July 19.—A German paper has started a prize symposium on the question: "Who is the most stupid man in Berlin?"

Bridge Burns; Stops Traffic on A., B. & A.

Alapaha River Crossing Destroyed by Fire—Sparks From Locomotive Blamed for Blaze.

CORDELE, July 19.—The Alapaha River bridge on the Atlanta, Birmingham and Atlanta Railway, two miles south of Rebecca, was destroyed by fire yesterday about noon, temporarily putting at a standstill all freight traffic over the road between Cordele and Fitzgerald. It is thought that the fire caught from sparks from the engine of a northbound passenger train.

Until the bridge can be rebuilt, which will probably require a week, all passenger trains will be detoured between Cordele and Tifton over the Georgia Southern and Florida Railroad, and between Fitzgerald and Tifton over the Thomasville branch of the A., B. & A. road. Perishable freight also will be routed over these roads.

Hot Weather Causes Sabbath-Breaking

Ice Company Sets Aside Old Rule and Decides to Deliver to Customrs on Sunday.

THOMASVILLE, July 19.—The heat wave of the past week proved too much for the Sabbath-keeping rules of the Thomasville Ice Company and it has decided to go back to delivering ice to customers on that day.

For a year or two past no ice was delivered on Sunday anywhere in the city and those who wanted an extra quantity over the supply laid in on Saturday had to go or send to the factory for it. Many complaints have been sent in of late that the expense of buying a large quantity on Saturday to last over Sunday was too much for the ordinary citizen.

Wasp Sting Enables Cripple to Walk

Regains Use of Legs After 38 Years on Crutches When Insect Invades Bed.

ST. LOUIS, July 19.—Charles Wightman, deputy county clerk at Clayton, told a reporter how he had just been able to walk without crutches for the first time in 38 of the 42 years of his life. He fell when he was 4 and injured both legs permanently.

He said that a neighbor had told him a snake story just before he went to bed.

He thought how comfortable it was to live in a country where one could sleep in peace instead of in one of those countries where he had heard snakes sometimes creep in and share one's bed.

He thrust his right leg deeper under the covers. Then something that stung like a hot needle pierced his ankle. "I sprang out of bed and ran and stumbled twelve feet across the room," he said. "It was the first time I had taken so many steps unassisted since I was a baby."

"And was it really a snake?" he was asked. "No; it was a wasp." And he showed the ankle where the sting had swollen it.

Pawns Gold Teeth He Didn't Chew With

Kansan Says He Could Masticate on Other Side and Oakes Crowns to Loan Agent.

KANSAS CITY, July 19.—"I don't need these teeth to chew with and they're loose, anyway," an old man said at the municipal pawnshop, pulling seven gold crowns out of his mouth and laying them on the counter.

"These teeth are just a losing investment as long as I do all my chewing on the other side, anyway. I might as well be getting something on them. Can you make me a loan?"

Ralph Perry, manager of the pawnshop, gave the man $1.75 on his gold bicuspids and molars.

"When the ones on the other side get loose, I'll be back after these," the man promised. "My dentist said there was gold enough in the bunch so he could trade me a set of false teeth for 'em as soon as the crowns all wore out and got loose."

Wagons Must Have Lights at Both Ends

Washington State Will Enforce Strict Vehicle Law—All Classes Affected.

SEATTLE, July 19.—On and after August 1 every vehicle in this State must be provided with both rear and front lights in case night travel is necessary. Automobiles, wagons, buggies and cycles must carry lights so that travelers in front or behind may see.

Farmers as well as city residents are affected, and the old familiar farm wagon will be altered by a lantern hung from the rear axle and a spotlight fastened to the spring seat. The law was necessary because of the increasing traffic at night through sections where roads are narrow and grades dangerous.

500 FARMERS AT COLLEGE TO HEAR SOIL LECTURE

CHAMPAIGN, ILL., July 19.—Kankakee farmers, 500 strong, visited the college of agriculture of the University of Illinois. Professor J. C. Collier, "soil director" for the county, was in charge of the excursion, which came on a special train.

Dr. C. G. Hopkins lectured on soil and fertility, and afterward the university farm was inspected. Eighty women in the party inspected the domestic science department. Luncheon was served by "co-eds."

FIGHT ASSURED OVER LOCATION FOR HOSPITAL

Columbus Owns Two Lots—Others Offered at High Price. Present Site Undesirable.

COLUMBUS, July 19.—Now that the hospital bond issue has been carried, and the city when it sells its $60,000 worth of bonds will be in a position to erect a first-class hospital, a fair-sized row is in sight over the location.

As usual, there are a number of sites offered, at prices above the average. The city owns one or two lots that are available in addition to the one where the present hospital stands.

The location of the present hospital is just about as uninviting as it would be possible to find, there being railroad yards, roundhouse and shops on the south, a sash and door plant on the east, railroad tracks on the west and a tombstone and marble works plant and a cemetery on the north.

Engineer Races His Train Past Flames

Row of Houses and 100-Cord Stack of Wood Beside Track Are Burned.

CORDELE, July 19.—Passengers on an Atlanta, Birmingham and Atlantic train had an exciting experience yesterday afternoon when the train came upon a fire very close to the tracks in the vicinity of Hatley, in which more than 100 cords of wood and several small houses were destroyed.

In order to pass the fire with safety, the engineer was obliged to open the throttle and put his engine to the fastest speed. All of the passengers went through the experience safely, though the heat from the fire was so intense that some of them were almost suffocated. The wood had been stacked alongside the track for shipment. How the fire originated was not learned.

Seaboard to Make Division at Cordele

All Developments Point to Plan for Increasing Importance of Crisp Metropolis.

CORDELE, July 19.—The Seaboard Air Line is considering establishing relay shops in Cordele, it seems, for the road has concluded to make this point the passenger terminal for the Savannah-Montgomery division.

Railroad men say they have seen orders to different passenger trainmen that two months after July 1 they would be required to take up their runs for both directions at this point. Another fact that seems to give backing to the report is that recent inquiries have been made by conductors and engineers, seeking to secure residences here. More than 50 new citizens would be brought to Cordele by the change. The present passenger terminal is at Americus.

EXPRESS AGENT AND CASH MISSING FROM WARWICK

CORDELE, July 19.—S. J. Smith, an employee of the Southern Express Company, acting as temporary agent at Warwick, between Cordele and Albany, on the Georgia Southwestern and Gulf Railway, during a vacation of the regular agent, disappeared last night, and, it is said, took all the funds on hand. It is reported that he came to Cordele, but officers here failed to locate him.

Brooks County Strip Would Be in Lowndes

Movement Started to Have Bill Introduced in Legislature to Have Transfer Made.

VALDOSTA, July 19.—A movement has been started here to transfer a strip of territory on the southern border of Brooks County to Lowndes County, and the Representatives in the Legislature will be asked to introduce a bill to that effect.

The territory affected lies along the Willacoochee River, remote from the county seat of Brooks County, and it is claimed that the people living in that section are anxious to be placed in Lowndes County.

The National Highway passes throug hthe stretch of territory, but it is understood that the County Commissioners of Brooks County have refused to maintain the highway or do any work whatever on it.

Business men in this city recently subscribed nearly $1,000 to be expended on the highway through the strip mentioned. Brooks County refused to do anything whatever toward building and maintaining the road.

D. A. R. SEEKS TO MOVE ASHES OF GOVERNOR

COLUMBUS, July 19.—The movement instituted by the D. A. R.'s in Columbus to bring the ashes of Former Governor John Clarke of Georgia from St. Andrews Bay, Fla., where they are buried, is well under way.

RAILROAD WILL FIGHT PAVING OF VALDOSTA LAND

Atlantic Coast Line Will Test Right of City to Assess It for Work.

VALDOSTA, July 19.—The Atlantic Coast Line Railroad Company today notified the Mayor and Council of Valdosta that it will not consent to the paving of Savannah avenue and requesting the city to have the brick which are piled along the avenue removed from its property.

The action of the road brings to a head the differences between the city and the road affecting the ownership of the thoroughfare.

It is understood that the city will pave the street and levy the assessments for the work as they are made against other property owners. The railroad is expected to begin legal action to prevent this, and the ownership of the property will be settled by the courts.

CLEAN UP

And Sell the Unused Things That You Have About the House

Old Clothing, unused pieces of Furniture and numberless other articles that can be found in nearly every household can easily be converted into cash if advertised in the "For Sale" columns of The Georgian's classified section. Cost only 30c to run an ad like this:

FOR SALE—Upright piano; good as new; will sell less than half price. Address B., Box 98, care Georgian.

Phone Main 8000 or Atlanta 8000

and give in your ad and you will have no trouble in selling anything you have.

A HUNDRED HOMES

Advertised For Sale Or Rent

IN TO-DAY'S REAL ESTATE SECTION

HOMES in all that the word means to the discriminating home buyer.

HOMES at all prices from $1,000 to $50,000—well built, well located, of latest design and modern construction.

HOMES on hill and in dale, that appeal to the business man or his clerk who seek rest and contentment for themselves and heir families after the day's work is over.

HOMES in all the wonderfully beautiful suburbs of Atlanta.

In Hearst's Sunday American Real Estate Section

you have spread before you, for careful consideration, hundreds of homes, some with illustrations, but all with full descriptions—a wealth of information it would take weeks to collect.



SOCIETY NEWS of the SOUTH



Waycross

WAYCROSS, July 19.—Mrs. O. M. Hill is visiting friends and relatives in Dothan, Ala.

Mr. and Mrs. T. H. Miller have returned from a visit to Charleston.

Miss Katherine Jones returned yesterday from Columbia, S. C., where she has been visiting Miss Ruth Wooten.

Mr. and Mrs. R. O. Lee and Mr. and Mrs. Taylor Bunn left Wednesday for Hampton Springs, Fla.

Mrs. J. J. Harris left Tuesday for points in North Carolina.

Miss Rachel McRee, of Kinderlou, is the guest of Miss Lucile Bates.

Mrs. Alvin Johnson and Mrs. J. L. Crawley and children have returned from a visit to St. Simons Island.

Mrs. W. M. Nix left to-day for St. Louis, where she will be joined by Mr. Nix for an extended trip to the Lakes.

Mr. and Mrs. Lewis West left last night for Wilmington for a visit to relatives.

Mr. and Mrs. Alex K. Sessons returned Wednesday from Bartow, Fla.

Mrs. S. J. Stanton and Miss Ruth Stantor have returned from Albany.

Mrs. W. S. Newby and children of Vienna are guests of Mrs. R. L. Goins.

Mrs. E. P. Fairchild and children are visiting in North Carolina for a few weeks.

Miss Mattie Thigpen and Miss Paula McClellan are visiting in Albany.

Miss Willie Mae Agathen is visiting relatives in Atlanta.

Mrs. F. L. Sharpe and Miss Frances Hogan are visiting in Dupont.

Mrs. T. Jeff Bailey is expected home next week from a visit to relatives in Nashville, Tenn.

Miss Louise Halliman, of Bartow, Fla., is expected next week for a visit to Mrs. L. G. Jenkins.

Mrs. George W. Barnes, Mrs. J. M. Fesperman and children and Miss Hettie Campbell will leave Monday for a visit of several weeks in North Carolina.

Mrs. A. V. Wood, of Brunswick, spent the week here the guest of Mrs. R. T. Hitch.

Mrs. J. S. Elkins and children visited friends in Jesup this week.

Mrs. J. Lee Parker leaves next week for a visit to friends in Helena.

Mrs. McIntosh Noble, who has been visiting relatives in the city, left Thursday for Asheville, N. C.

Miss Celia Brinson left Thursday for a visit to friends on St. Simons Island.

Mrs. A. Clarke Snedeker is in Savannah for a visit of several months to her daughter.

Mr. and Mrs. S. L. Rodgers have returned to Boston after a visit to relatives in Waycross.

Milledgeville

MILLEDGEVILLE, July 19.—Wednesday evening the marriage of Miss Rebecca Little to Archie McKinley took place at the home of the bride's parents, Mr. and Mrs. W. T. Little.

The Rev. Elam Dempsey performed the ceremony.

Roy Alford and Charles Whitefield entered first. The bridesmaids and goomsmen entered from different sides and met in front of the altar. There were Miss Henrietta Conn with Carrington Brooks, Miss Jessie Allen with Charlie Conn, Miss Frances Conn with Lee McKinley, Miss Marian Graves of Sparta with with Russell Bone.

The bride came in with her sister, Mrs. Roy Alford, and was met by the bridegroom and his brother, Guy McKinley.

After the ceremony the couple left for a trip to North Carolina.

Miss Frances Conn and Jessie Allen were hostesses Monday afternoon. The occasion was a handkerchief shower for Miss Rebecca Little.

The out-of-town guests present were Miss Hattie Clare Jewell of Chicamauga, Mrs. Richard Bruce of Columbus, Mrs. Marion Allen of Athens, Mrs. Harry Jennings of Spartanburg and Miss Kate Polhill of Macon, Miss Marian Graves of Sparta and Mrs. Welborn of Columbus..

HARD THICK CRUST COVERED BOY'S HEAD

Cracked with Least Pressure, Causing Discharge. Used Cuticura Soap and Ointment. In One Week Entirely Cured.

Bolton, Ga. — "My little boy's head was covered with a hard thick crust which cracked with the least pressure causing a discharge of bloody corruption which was so offensive that I could hardly hold him. He was very cross. Some called it milk crust, another running tetter and another eczema.



"After trying several patent medicines I decided to try Cuticura Soap and Ointment. After using the sample I purchased one Cuticura Soap and a box of Cuticura Ointment. After using Cuticura Soap and Ointment three days I was able to remove all the crust and in one week he was entirely cured. Cuticura Soap and Ointment also cured my baby of an ulcerated sore behind her ear and now we think we cannot keep house without them." (Signed) Mrs. Charles Poss, Nov. 5, 1912.

The regular use of Cuticura Soap for toilet and bath not only tends to preserve, purify and beautify the skin, scalp, hair and hands, but assists in preventing inflammation, irritation and clogging of the pores, the common cause of pimples, blackheads, redness and roughness, yellow, oily, mothy and other unwholesome conditions of the skin. Cuticura Soap (25c.) and Cuticura Ointment (50c.) are sold by druggists and dealers throughout the world. Liberal sample of each mailed free, with 32-p. Skin Book. Address post-card "Cuticura, Dept. T, Boston."

Men who shave and shampoo with Cuticura Soap will find it best for skin and scalp.

Mrs. Robert Walker

A recent addition to the young matrons' set in Griffin. Before her marriage she was Miss Kittie Lee Britt, of Thomaston.



Photo by Kelly.

The marriage of Harry Sidney Jones to Miss May Milsee came as a surprise to their friends here. They were married on Sunday afternoon in Macon at the Hotel Dempsey.

LaGrange

LAGRANGE, July 19.—Judge F. M. Loughy, Judge Frank P. Loughy and family, Colonel Arthur Thompson and family, Mrs. J. E. Dunson, son and daughter, Mrs. C. V. Truitt, Miss Loulie Hudson, Mrs. R. D. Render, Mrs. Albert Dunson and Mrs. J. S. White leave to-morrow for Balsam, N. C., for a stay of several days.

Mr. N. E. Marshburn and family will leave the last of the week for their home at Stone Mountain.

Mrs. E. T. Moon and children left Tuesday to spend the summer at Lookout Mountain.

Mrs. Castaine is the guest of Mrs. Emmett Morgan.

Miss Weaver is visiting Mrs. Claude Weaver.

Mrs. Bruce and daughters, Misses Gussie and Kate, are the guests of Mrs. Emmett Williams, of Bullochville.

Miss Marion Bradfield has returned to her home in Atlanta.

Miss Mattie Weathersby, of South Carolina, is expected this week as the guest of Mrs. Jim Howell.

Mrs. J. E. Ricketson and children are at home after a month's visit with relatives at Warrenton.

Mrs. Mollie Boyd is visiting her son in Atlanta.

Mr. and Mrs. Clarence Ferrell have as their guest their granddaughter, little Virginia Cody, of Montgomery.

Mrs. Elizabeth Reid is the guest of her son in Birmingham.

Mrs. H. C. Fincher has returned home from an extended visit to her parents at Adairsville.

Miss Marrie Marshburn is visiting in Macon, attending a house party, and after visiting several other points she will join her parents at Stone Mountain.

Misses Mattie McGee, Mary Hunter and Echo Coriiss are attending the University Summer School at Athens.

Mrs. George Fincher and little granddaughter, Virginia Frix, are visiting relatives in Atlanta.

Mrs. J. G. Hearndon left to-day to spend a month in Virginia.

Tifton

T of Miana Springs, is the guest of Mrs. W. O. Tift.

of Mrs. W. O. Tift.

Miss Marie Torras, of Brunswick, is the guest of Miss Janie McCartney.

Mr. and Mrs. J. B. Smith and children are spending a month at Whitepath.

Miss Marguerite O'Neal has returned home after a visit to North Georgia.

Mrs. A. M. Knight, Jr., of Waycross, was the week-end guest of Mr. and Mrs. H. H. Scarborough.

Miss Marguerite Drake, of Thomasville, is the guest of Miss Alexandra Rhodes.

Mrs. W. C. Hunter is spending a couple of months with relatives at Roanoke.

Miss Jeffie Lee Williford has returned from a two months visit to Charleston, S. C.

Mr. and Mrs. B. H. McLeod are spending ten days at Indian Springs.

Miss Lucile Griffee, of Cordele, and Miss Nell Glenn, of Savannah, are the guests of Miss Estelle Morgan.

Mrs. C. D. Fish and daughters, Misses Marjorie and Virginia, have returned to their home in Jacksonville after an extended visit to friends in Tifton.

Mrs. J. M. Shaw is the guest of relatives in Birmingham.

Mrs. J. R. Mason entertained in honor of Miss Jeane Mason, of Jacksonville, Thursday afternoon.

Miss Bessie Murrow entertained at rook Tuesday afternoon in honor of Misses Sarah and Marie Colcord, of Atlanta. Miss Posie Durden won the prize.

Those present were Misses Marie and Sarah Colcord of Atlanta, Marjorie and Virginia Fish of Jacksonville, Josie Golden, Leila Gatchell, Wilma Ridgdill, Colleen Coe, Posie Durden, Eva Stephens and Nelta Murray.

Miss Marjorie Fish entertained at the home of Mrs. J. E. Cochran Tuesday morning .

Cartersville

CARTERSVILLE, July 19.—Mrs. W. J. Ham was hostess at a hearts-dice party Tuesday in honor of Miss Leonora Cochran, of Tennille, and Misses Lucile Quinn and Daisy Smith, of Kirkwood.

Wednesday afternoon a sewing party was given by Mrs. A. C. White in honor of Mrs. Samuel Charles Candler, of Clearwater, Fla., who is the guest of her parents, Mr. and Mrs. J. E. Hammond.

A dance at the opera house the past week was given by the young men of Cartersville complimentary to the visiting girls.

Those dancing were Misses Russell, Golden, Knight, Word, Callaway, Isa Neel, Sue Means, Vann Cochran, Lutie Harvey, Dorothy Stiles, Marjorie and Mary Hooper Wikle; Troy and Frank Patterson, Claude Brown, Lindsey Forrester, Joseph and John Calhoun, Fred and Robert Knight, Dr. Howell, Clarence Tumlin, Hugh Akerman and Van White. The chaperons were Mr. and Mrs. E. Strickland, Jr., Mr. and Mrs. W. J. Ham and Mr. and Mrs. Madison Milam.

Mis Isa Neel has returned from Adairsville, where she was the guest of honor at a party given by Mrs. R. C. Evins.

Misses Thelma Wright, of Elberton, and Ina Russell, of Winder, who have been the attractive guests of Miss Minerva Word, left Monday for their homes.

Mrs. Samuel Charles Candler, of Clearwater, Fla., is the guest of her parents, Mr. and Mrs. J. E. Hammond.

Miss Jessie Gordon has returned home from a month's visit to Florida and South Georgia.

Miss Stiles, of Lafayette, has returned home after a visit to Mrs Frank Matthews and Mrs. W. T. Townsend.

Miss Louise Callaway has returned to her home in Macon after a visit to Miss Isa Neel.

Mr. and Mrs. P. C. Flemister and little daughter, Charlotte, leave Monday for a visit to the West.

Nashville

NASHVILLE, July 19.—Mrs. H. T. Remington and Mrs. E. H. Brown, who have been visiting at Lucy Lake, have returned home.

Mrs. T. G. Macon, of Soperton, who has been visiting here, has returned.

Miss Opal Shepherd is spending several days in Valdosta.

Miss Vera Gary has left for Willacoochee.

Mrs. M. B. Ketron is in Jacksonville this week.

Miss Martha Eunice, of Alapaha, visited here recently.

Mrs. M. A. Myrick has left for Hampton Springs, Fla.

Miss Georgia Hayes has returned from a visit to Moultrie.

Mrs. W. C. Sockwell is visiting in Ocilla.

Miss Alma Tyson is spending the week at Brunswick.

Miss Elizabeth Fletcher, of Moultrie, who has been visiting here, has returned home.

Mrs. J. M. Sapp and daughter, Miss Genevieve, of Eastman, are the guests of Mrs. M. S. Griffin.

Mrs. C. A. Christian is visiting in Valdosta and Boston.

Mrs. Belle Wilson and Mrs. J. B. Chisholm have returned from Valdosta.

Miss Bertha Stephens, of Adel, is spending several days here with friends.

Miss Eugenia Hardy is the guest of relatives this week.

Misses Elsie and Arlo Higgs are spending the week in Valdosta.

Jackson

JACKSON, July 19.—An afternoon reception Thursday was given by Mrs. Verna Wright in compliment to Mrs. Glenn Carreker and to her guests, Mrs. Elizabeth Robinson and Miss Myra Brinkley, both of Atlanta.

Joseph E. Edwards entertained informally Tuesday evening in compliment to Miss Sallie Meeks, of Washington. Enjoying his hospitality were Misses Minnie Browning, Mae Colquitt, Estelle Thornton, Ada Sams, Margaret Sams, Berta Edwards, Messrs. Boyd McMichael, Edgar McMichael and J. B. Harrison.

A party including Misses Carrie Eakes, Sallie Mae Ball, Mary Sims Eakes, Mrs. J. Mote Watts and Mrs. L. M. Crawford have returned from a week's stay on St. Simons Island.

Mr. and Mrs. W. O. Ham entertained at a dinner Tuesday evening for Mr. and Mrs. G. E. Mallett and Mr. and Mrs. Glenn Carreker.

Mrs. S. O. Ham and Miss Grace Ham are in Atlanta, the guests of Mr. and Mrs. J. Paul Baker.

Mrs. R. J. Carmichael is in Baltimore visiting relatives.

Miss Helen Smith is at home from Clayton, where she attended a house party given by Miss Louise King.

Miss Mary Lane and McKibben and Andrew Lane have returned to their home in Macon, accompanied by their grandmother, Mrs. Janie McKibben.

Mrs J. N. Weems and children, of Cartersville, are spending some time with her parents, Mr. and Mrs. S. M. Pope.

Valdosta

VALDOSTA, July 19.—Mrs. J. L. Harris entertained the Art Needle Workers Wednesday afternoon in honor of Mrs. Leigh White, of Savannah. Punch was served throughout the afternoon by Miss Kathleen DeMilley.

After the usual hour devoted to needlework, the game of forty-two was played at five tables, and at the conclusion of the game a salad course, with ginger ale, was served.

Mrs. Harris was assisted in caring for her guests by Mrs. Mamie Collins and Miss Alice Groover.

Miss Marie Ashley entertained a number of young people at Ocean Pond clubhouse Monday evening in honor of Misses Annie and Elizabeth Camp, of White Springs, Fla., the house guests of Miss Marjorie McDonald.

The party was chaperoned by Mrs. D. C. Ashley, and the occasion was a very pleasant one.

Those in the party were the Misses Camp, Misses Marjorie McDonald, Elizabeth Woodward, Harriet Deal, Harriet Converse, Corinne Briggs, Ruth Candlish, Marie Ashley, Messrs. Stewart Taylor, John Young Roberts, Leland Roberts, Lee Ashley, Louis Bondurant, Leon Paine and J. Y. Blitch.

Mrs. J. E. Thigpen entertained the Ladies' Aid Society of the First Baptist Church Monday afternoon.

A porch party was given by Miss Marie Griffin Monday evening in honor of her visitor, Miss Lillian Taylor, of Quitman.

Assisting the hostess were Mrs. F. M. Griffin and Mrs. Carl Hoye.

Monday afternoon Mrs. J. M. Guilliams entertained the Mission Study Class of the Baptist Tabernacle at her home at No. 107 West Park avenue.

Misses Annie and Elizabeth Camp have returned to their home at White Springs, Fla., after a pleasant visit to Miss Marjorie McDonald.

Miss Lillian Taylor, of Quitman, has returned to her nome after spending several days with Miss Marie Griffin.

Mrs. Robert Ousley and her daughters, Misses Louise and Gladys, have gone to Mississippi.

Miss Estelle Johnston, of Lumpkin, who has spent some time in this city as the guest of Miss Julia Bell, has gone to Richland.

Miss Virgie Ashley, of Savannah, is spending some time with her sister, Mrs. J. F. Stapler.

Mrs. H. H. Phillips, of Jacksonville, is spending several days in this city the guest of Mrs. W. M. Phillips.

Mrs. Y. R. Beasley, of Tampa, is spending some time in this city with her parents, Mr. and Mrs. J. F. Stapler.

Mrs. Hattie Britt and her mother, Mrs. Denmark, are spending some time at Suwannee Springs, Fla.

Mrs. T. H. McKey and children and Mrs. D. V. Baker have gone to Waynesville, N. C.

Cordele

CORDELE, July 19.—A party has been planned by Mrs. Homer C. Wheeler to be given in compliment to Misses Anna and Katherine Whatley, of Fort Gaines, and Miss Odell Allison Gilbert, of West Virginia.

Mrs. J. T. Hill was hostess Friday afternoon, entertaining with a rook party, in honor of her house guest, Mrs. J. J. Rooney, of Tifton.

An evening party Thursday was given by Miss Hortense Williams in honor of Miss Mary Kate Grist, of Atlanta, who has been the guest of Miss Carrie Hunt.

The hostess was assisted in receiving and entertaining by Misses Maxwell and Elsie Williams and Jewel Bulloch.

Mrs. J. S. Sheppard entertained the Young Matrons' Club and a number of outside friends at her home Wednesday afternoon.

Mrs. Walter E. Hubbard has gone to Locust Grove.

After a visit of a month to her aunt, Mrs. Mamie Simmons, of Atlanta, Miss Carrie Mae McKenzie returned home Friday.

Miss Alice Fenn expects to leave within a few days for a stay of several weeks at St. Simons.

Mrs. Clara Jones, of Winder, will be the guest during the week of Mrs. Mary Quillian.

Mrs. George Webb and little son, Carl, are spending a month with relatives at LaGrange, Chipley and Macon.

Miss Willie Webb has gone for a visit to friends at White Springs, Fla.

Miss Mabel Barber is being entertained at the home of Captain and Mrs. Sam Barber at Vidalia.

Thomasville

THOMASVILLE, July 19.—The lawn party at which Miss Goodwyn Mitchell was the hostess on Wednesday evening was an enjoyable event.

For her guests Miss Josephine Hazelhurst, of Memphis, and Miss Marshall Ramsey, of Leesburg, Miss Georgia McKay entertained Wednesday evening with a porch party.

Miss Jessie Watt left this week for Norfolk, where she will be the guest of Miss Douglas Waldrop.

Mrs. F. J. Winn and Miss Nettie Winn left this week for Chicago, where they will visit Mrs. Harriet Wolters.

Mrs. James W. Dillon has been the guest this week of Mrs. F. P. H. Akers, of Atlanta, at her home in Inman Park.

Miss Florence Pringle has returned from a house party given by Mrs. Chishom K. Ausley at her home near Bainbridge.

Mrs. Hansell Watt and Jim Watt, Jr., left this week for Staunton, Va.

Miss Martha White has returned from a visit to Atlanta.

Mr. and Mrs. Carl Dasher are entertaining a camping party this week at the Riverside Club on the Ochlocknee River.

Miss Madge McAfee and Miss Emmie Morgan, of Americus, are the guests of Mrs. Charles Smith.

Mrs. Emmett Mitchell and children and Mrs. J. H. Lathrop left this week for Calumet, Mich., where they will spend the remainder of the summer.

Mrs. H. W. Hopkins, Mrs. T. N. Hopkins and Miss Helen Hopkins leave next week for Murphy, N. C., for a stay of several weeks.

Miss Mary Howes, of New York, is the guest of Mrs. Ralph Neel.

Miss Florrie May Heeth attended the Confederate reunion at Brunswick this week.

Mrs. Albert Riley, Albert Riley, Jr., and the Misses Dorothy and Caroline Fiddler are spending the summer at Gallatin, Tenn.

Mr. and Mrs. Frank B. Winthrop, of Tallahassee, were visitors to Thomasville this week.

Harlem

HARLEM, July 19.—Misses Ruby Lansdell and Onae Phillips have returned home from a visit to Crawfordville

Misses Lallie and Lillie Willingham are home again from a visit to relatives in Camden, S. C.

Mr. L. B. Atkinson is at home from a trip to Springfield, Ill.

Mr. and Mrs. J. V. Jones, of Atlanta, are visiting relatives in Harlem.

Mr. and Mrs. R. R. Hatcher have returned from a trip to Locust Grove and Atlanta.

Miss Mag Hobby is at home from a two weeks' stay at Mount Airy.

Dublin

DUBLIN, July 19.—One of the social events of the week was the dance given by Mr. and Mrs. J. M. Finn and Mrs. H. B. Eagan Tuesday night in honor of Mrs. Eagan's guest, Miss Carlyon, of Atlanta.

Mrs. H. P. Shewmake and Miss Frances Webb are visiting in Atlanta this week as guests of Mrs. Claud Shewmake.

Miss Eva Stevens is visiting in Atlanta.

Mrs. J. S. Brunson and daughter, Cinderella, are at Indian Spring.

Mrs. J. Hughes Lord has been spending the week in Macon.

Judge and Mrs. W. A. Wood and Miss Florine Wood have been absent from the city this week on a trip to Columbus, Montgomery and Helena, Ala.

Mrs. Josie Leonard and Miss Leonard have returned to their homes in Atlanta after visiting in the city as the guest of Mrs. E. S. Ennis.

Mrs. J. H. Holcombe, Jr., and baby are spending some time with relatives in Culloden.

A party consisting of Misses Jennie and Carrie Dawson, Pauline Garbutt, Mrs. F. J. Garbutt and Erman O'Neal motored over from Sandersville Thursday last and spent the day with Mrs. W. W. Robinson.

Miss Mattie Dixon and Mrs. Alice DuPree spent the week-end in Sandersville as guests of Miss Pauline Garbutt and Mrs. W. L. Williams.

"GETS-IT" for Corns, and Away They Go!

"GETS-IT," the New-Plan Corn Cure, Gets Any Corn Surely, Quickly.

You'll say, "It does beat all how quick 'GETS-IT' got rid of that corn. It's almost magic!" "GETS-IT" gets



"Never Could Do This Before. 'GETS-IT' Made Every Corn Vanish Like Magic."

every corn, every time, as sure as the sun rises. It takes about two seconds to apply it. Corn pains stop, you forget the corn, the corn shrivels up, and it's gone! Ever try anything like that? You never did. There's no more fussing with plasters that press on the corn, no more salves that take off the surrounding flesh, no more bandages. No more knives, files or razors that make corns grow, and cause danger of blood poison. "GETS-IT" is equally harmless to healthy or irritated flesh. It "gets" every corn, wart, callous and bunion you've got.

"GETS-IT" is sold at all druggists at 25 cents a bottle, or sent on receipt of price by E. Lawrence & Co., Chicago. Sold in Atlanta by Jacobs' Pharmacy Company, Elkin Drug Co., Coursey & Munn, Gunter-Watkins Drug Company, E. H. Cone, Inc., Tipton & Co.



GEORGIA MILITARY ACADEMY

THE SOUTHS MOST SPLENDIDLY EQUIPPED PREP SCHOOL

College Park, Eight Miles From Atlanta, Georgia

Fills every hour of a boy's life with wholesome mental development, body building, moral and social training, and preparation for a man's part in the world's work. A thoroughly disciplined, modernly appointed, attractive school for boys and young men—a gentleman's school, limited to about 125 boarding pupils, so grouped, as to give every teacher about 12 Cadets for tutoring and oversight at night. Delightful home life—a big happy family of successful, cultured teachers and pupils. Every sanitary convenience. Electric lights, steam heat, artesian water. Elevation nearly 1,200 feet, no malaria, perfect health.

Best Table Fare and prettiest School Campus in the South

Three regular Courses—Classical, Engineering, Commercial.

Member Southern Association of Colleges and Preparatory Schools.

Active U. S. Officer in Charge of Military Department.

Classed A by U. S. War Department.

Parents urged to visit and compare the School with the best in America. COL. J. C. WOODWARD, A.M., Pres.

Human System Poisons Itself

OtherwiseMost of UsWould Live to Be Methuselahs.

Scientists say that almost every moment we are poisoning ourselves. Autotoxemia, they term it, or Self-Poisoning. Eliminate Autotoxemia, and we could live to be hundreds of years old.

All food eaten leaves in the stomach some waste, unused particles. This waste ferments and generates uric acid, and when uric acid gets in the blood it poisons the system—self-poisoning. Constipation, indigestion, biliousness, dyspepsia, sick headache, languidness and a weakened physical condition all result from self-poisoning.

JACOBS' LIVER SALT flushes stomach and intestines, dissolves the uric acid which has accumulated and expels it with the fermenting waste.

Take JACOBS' LIVER SALT in the morning before breakfast. You will do a better day's work, and live longer.

JACOBS' LIVER SALT is better than calomel for constipation and biliousness. Acts quickly and more thoroughly, requiring no cleansing after-dose of oil; causes no after-danger of salivation; never gripes or nauseates. It effervesces agreeably. No other liver tonic has the same mild, natural flushing action, though many imitations (in name) are offered. Insist that your druggist supply the genuine JACOBS' LIVER SALT. If he can not, full size jar mailed upon receipt of price, 25c, postage free. Made and guaranteed by Jacobs' Pharmacy Co., Atlanta.—(Advt.)

EXCURSIONS

A comprehensive sweep of the eastern half of the United States and nearly 1,000 miles of Canada. A 5,000-mile circle tour, visiting Cincinnati, Detroit, Buffalo, Niagara Falls, Toronto, Thousand Islands, Montreal, Boston, New York, Philadelphia, Atlantic City, Washington, Baltimore and Savannah, including all expenses, transportation, standard Pullman, all meals en route, best hotels, staterooms and meals on steamers, fifteen days, $77.75; eighteen days, $88.85. The phenomenal rates offered and the high-class features provided are the realization of ten years of continued success in this line. Special trains leave Atlanta, Birmingham, Chattanooga and Knoxville July 15 and August 16. Liberal stop-overs at any point. Four steamer trips on exclusive ships. Limited select party. Write now for choice reservation or further particulars, J. F. McFarland, Agent, Box 1624, Atlanta, Ga.

SEABOARD NAMES LOW BALTIMORE RATE.

$20.85 round trip, on sale August 1-2-3. Through electric lighted steel trains, excellent Dining Car service. Ticket Office, 88 Peachtree.

GUARD YOUR HEALTH! NUXCARA!

Warm weather is dangerous. It will play havoc with your digestion. Your appetite will wane. You will not feel inclined to eat the proper, nourishing food. Irregular meals, imperfectly masticated, will ruin your digestion. Without good digestion life is worthless.

Take NUXCARA

3 Times a Day—

One-half hour before each meal. Then you can eat three nourishing meals each day without discomfort. Your appetite will respond to the improved condition of your digestive system. Your health will be assured.

Nuxcara is a guaranteed remedy for the treatment of the membranes of the stomach and intestines. It is not a digestive agent, but a certain and positive cure for indigestion and dyspepsia.

Prominent Citizen Indorses NUXCARA

Mr. J. W. Brooks, traveling representative of The Atlanta Georgian and Sunday American, says: "For two years I have carried in my grip a bottle of Nuxcara, and would not think of going out on the road without it. I consider it the most wonderful discovery in medicine. The number of people who suffer with indigestion and dyspepsia, the terrible distress they suffer, no one knows but those who have had experience with it. When one remedy after another fails, when digestive agents seem to aggravate it. In the face of all this, Nuxcara cures in every case—truly it is a wonderful remedy."

ASK YOUR DRUGGIST

Nuxcara promotes the secretion of natural digestive fluids, restores and reduces the inflamed membranes. Proper assimilation is re-established. Nutrition is improved. Hence, **Nuxcara** increases vitality.

Hundreds of Atlantans testify as to its merits. The best physicians recommend it. An Atlanta druggist discovered it after years of scientific study.

Read this testimonial. **Nuxcara** will do the same for you, if you take it three times a day.

$1 a Bottle—3 for $2.50—6 for $5

(Write for free booklet on stomach troubles.)

LAMAR-RANKIN DRUG CO.
DISTRIBUTORS 106 N. PRYOR ST.

EDMONDSON DRUG CO.
SPECIAL ATLANTA AGENTS 11 N. BROAD ST.

Manufactured by the NUXCARA CO., Atlanta, Ga.

COLUMBUS MILL SCHOOL HELD AS MODEL BY U. S.

How Georgia City Is Caring for Cotton Factory Children Told in Government Pamphlet.

How Columbus is caring for the education of the boys and girls of its cotton mills is the story embodied in a pamphlet published by the United States Department of Education, copies of which were circulated in Atlanta yesterday.

How the boys and girls of the mills themselves work against going to school, rendering doubly hard the problem before the public, is a pitiful note of the story.

They call their school in Columbus the "dinner toters' school," because even during their school days they must work, taking hot lunches to their parents, brothers, sisters, and others who work in the mills.

Must Take Parents' Lunch.

The pamphlet tells of this custom, revealing something of the life of the cotton mill child. It says:

"The long intermission in the middle of the day is necessary that the children may take the lunches to the mills. Many of the mills are some distance from the school—some more than a mile away. Most of the children, therefore, walk more than two miles during the noon hour. Besides, they are compelled to wait 20 or 30 minutes for the operatives to eat their dinners before taking the baskets back.

"Some children earn several dollars each week by carrying such baskets to mill operatives. The price usually paid for taking lunch to one person for a week is 25 cents, and children often take lunches to several persons."

The booklet was prepared by Roland B. Daniel, and was published by the Department of Education as the description of an admirable system. It deals not only with the mill children, but with the boys and girls who are more fortunate, showing how the Columbus scheme of education is variable, being adapted to meet the demands that come with a mixed population so as to care alike for the two classes. P. P. Claxton, Federal Commissioner of Education, says in the foreword to the book:

"Columbus was one of the first of this country's cities to work out certain phases of this problem of adaptation."

The Columbus schools effect industrial training for all children, but a training varied according to the class from which the children come.

Call of Mills Strong.

The writer, Mr. Hill, laments the fact that "the call of the mills is strong."

"While the prescribed course for the mill children contemplates seven years, few continue after the fifth or sixth year," he wrote. "Not more than 1 per cent finish this school and pursue their studies further."

In all lines of work, academic and industrial, the aim of the school for mill operatives is to better living conditions a little among the people for whom it was organized. That is the only hope. In the beginning the advocates of this type of school thought that many of the mill children might be induced to continue in school and do more advanced work, especially along vocational lines. In this respect the school has been a disappointment to some.

"We are seldom able to induce pupils to finish even the limited course offered in this school," writes Mr. Daniel. "Our best hope is that we may better living conditions a little."

Toward the end, the school has been made a sort of social center. The school is in session the entire year around, and pupils are promoted quarterly, that the children will not drift away, as it is feared they would surely do in the case of a three months' vacation. Teachers do social work, visiting the sick, distributing certain charity, obtaining means of operation for the physically defective, arranging for social evenings, fostering organizations among the older people, and dealing in like activities.

Summing up the work of the school, the writer says:

"While this school has done good work and its benefits have been felt, we are sure the weakest point in it is not being able to hold the children long enough to receive its full benefits. An enforced attendance law would aid very materially in this respect."

Industrial Work Taught.

Along with "the three R's," the mill children are trained in industrial branches, being taught woodworking and gardening. The girls are given work in basket-making, sewing, cooking, poultry-raising and gardening.

In its scheme of adaptation, the city has an altogether different school for other children. The regular grade work is done, and in the traditional high school a year and a half of industrial work, manual training for the boys and domestic science for the girls, is given.

Another variation comes when the curriculum of the negro schools are worked out. There is industrial education for negroes in the public school, but different from that supplied the white children. The Columbus method is altogether one of adaptation.

The difference lies in the fact that the negroes receive more of the training, going into more branches of manual labor, and taking it throughout the school course. Almost every branch of work with the hands is offered them. Of this work the booklet says:

"Pupils who remain in the schools long enough to complete the course receive in compensation for their labor upon leaving school about twice what they would receive for unskilled labor such as they would be able to render without such training. It is often the case that one of these boys is able to earn $2 a day at the age of 17 when his father, without such preparation, receives $1.25 for unskilled labor.

High School in Scheme.

The book, being altogether a treatise on industrial education in Columbus, is given over largely to a description of the courses in the Columbus Industrial High School, the pride of the city's scheme of education. The school, besides its academic work, has vocational courses, including home economics, dressmaking and millinery, mechanic arts, textile arts, and a business course.

This industrial high school is separate and distinct from the conventional academic high school. It is merely another phase of the Columbus scheme of adaptation of education to varied needs and to varied classes.

Pony Contestants in Home Stretch

Fine Progress Made in Last Days

Winners of Race Will Be Announced in Few Days After Battle Closes July 31.

Great progress has been made by the contestants who are striving for The Georgian and American ponies, as the standings published to-day demonstrate. Nearly all the contestants who are crowding toward the front have more than 100,000 votes, but in the ten days remaining these figures, in all probability, will be doubled and trebled.

This is in spite of the fact that the coupons have been discontinued. Gains from now on will represent simply subscriptions obtained. The contestants agree unanimously that this is perfectly fair. A coupon-clipping contest is no contest at all, except as it represents the ability to build up a system of collecting the slips from friends in the neighborhood. A subscription-getting contest, on the other hand, tests the mettle of every contestant to the full, and the best will win.

Will Announce Winners Soon.

Besides, by discontinuing the coupons, it will be possible to announce the winners in the contest probably August 3, three days after the contest closes, on the night of July 31.

If coupons still were being voted, it would take two weeks or more for all of them to come in, and knowledge of



the result would be delayed that long.

The bonus offer, awarding 20,000, 12,500 and 6,000 votes for clubs of $35, $25 and $15, respectively, closed Saturday night, and with a large number of clubs turned in. It was a laggard contestant, indeed, who did not appear yesterday with at least a $35 club, and some of the most active had two and three clubs.

Even Chance in Country.

Contestants in the country, it is supposed, did as well, but subscriptions arriving in Monday's mails will be credited on the club offer for these out-of-town boys and girls. This is to give them an even chance with their city cousins.

Probably another small bonus will be offered for the closing weeks of the contest. It will be nothing like those which have been given so far—not nearly so attractive, but still worth winning.

Within a few days the thirteen additional ponies needed to make up the complete lot of twenty-two will be on hand. They are being collected now from the leading breeders of this sort of fancy stock and will be brought to Atlanta before the contest closes.

Maurice Means, of Meansville, is shown at the top, while below is Miss Helen Brantley, of No. 31 E. Alexander Street. Both are way up in the race for the prize Shetlands.



Moving Picture Gives Mother Clew to Girl

Missing Daughter Is Recognized on Screen and Police Are Following Up Trace.

SAN FRANCISCO, July 19.—The "movies" may be instrumental in restoring Olga Ellis, 5, to the mother from whom she was taken in Revere, Mass., and brought to California.

For six months the police have sought John Ellis, of Revere, Mass., who is said to have left that city with his daughter.

A school-teacher of Berkeley, Cal., became interested in the case and gave a picture of the child and the mother's address to a moving picture agency.

Mrs. Myrtle Palmer, housekeeper in a hotel here, saw the mother's appeal at a moving picture theater recently and recognized the little girl as one who had stayed at the hotel with her father for several weeks. He had registered, she said, as D. Delisle, and had gone to Eureka, Cal.

Mrs. Palmer notified the police and search for the man and child has been instituted in Eureka.

Women Convict Her For Slapping Child

First Feminine Jury in Sonoma County, California, Returns Verdict of Guilty of Assault.

PETALUMA, COLO., July 19.—A jury of twelve women convicted a woman, Mrs. W. S. Waldorf, upon a charge of battery here to-day. This is the first jury of women that ever tried a case in Sonoma County. Mrs. Waldorf was accused of having slapped a neighbor's children. The jury was out less than an hour.

HORSE FALLS IN FISSURE IN SINKING KANSAS FARM

HOISINGTON, KANS., July 19.—Fissures varying from a few inches to a foot and a half in width and extending several feet into the ground have opened up in L. E. Baker's alfalfa field near this city and are causing a great deal of speculation.

There have been no indications of an earthquake of any sort, but the ground seems to be sinking away. The fissures were discovered when Baker missed one of his horses and found it imprisoned in a fissure.

Squaws Lay Ties As Bucks Play Poker

Desert Section Hand Boss Returns to Find Piute Women Doing Construction Work.

SAN FRANCISCO, July 19.—Piute Indians as substitutes for Mexican section hands were tried out in the Nevada desert last week. The Mexicans were deemed unsatisfactory because they would drop their tools and rest the instant the "boss" got far enough away so that he could not hit them with a shovel handle.

With the Indians on the job, however, the work went along just the same, boss or no boss.

Nevertheless the Mexicans are again on the pay roll and the Indians are taking their traditional ease.

After glowingly watching five days of splendid work by his Piute bucks the section boss left them the other day. Returning 24 hours later he found the suffragette members of the Piute tribe doing the work on the railroad, while the bucks were gathered in a poker game at one side of the track.

Tight Shoes Land Thief Behind Bars

Burglar in Jewelry Store Kicks Heels to Relieve Pressure and Alarms Police.

SAN FRANCISCO, July 19.—Frank Davies, who at times also gives his name as John Simpson and Joe Allen, became irritated last night while scooping unset diamonds in his hat in a dark room because the toes of his new shoes were too narrow.

Intending to relieve the squeeze, he kicked toward the floor with his heel, but miscalculated and drove his foot through a glass show case. A policeman in a saloon on the floor below heard the noise and arrested Davies, who says he is an ex-convict and that he arrived here from Los Angeles at 9 o'clock yesterday morning. The diamonds were claimed to-day by the jewelers from whom they were taken.

Must Stay Maids to Get Mother's Estate

Daughters of Ohio Woman Are Beneficiaries Under Will Which Prohibits Their Marriage.

BELLEFONTAINE, OHIO, July 19. One of the most remarkable wills ever admitted to probate in this county was made by Jane Lake, late of Richwood, who left considerable property to her three daughters, Linie, Nora and Ida.

The provisions are that the estate shall be equally divided among the three daughters, on the condition that none of them will marry. If one of them marries, her share of the estate goes to the two remaining single. If all three should marry, the entire estate is to go to the Board of Foreign Missions of the Methodist Episcopal Church.

LOW RATE EAST VIA SEABOARD.

$20.85 Baltimore and return on sale August 1-2-3. Through Steel Trains, new Dining Cars. Ticket office, 88 Peachtree.

WANTED, IDEAS

An Opportunity To Make Money

Inventors, men of ideas and inventive ability, should write today for our list of inventions needed, and prizes offered by leading manufacturers.

Patents secured or our fee returned. "Why Some Inventors Fail," "How to Get Your Patent and Your Money," and other valuable booklets sent free to any address.

RANDOLPH & CO.

Patent Attorneys,

618 "F" Street, N. W.,

WASHINGTON, D. C.

ONLY AMERICAN KING YEARNS TO QUIT HIS THRONE

All of Former Broker's Thirty Wives Want English Gowns. Jealousy Spreads.

NEW YORK, July 19.—Archibald C. Everett, the only American King, practically has made up his mind to renounce his throne. He is King of the Island of Arorae, one of the Gilbert group of South Sea Islands. Until 1909 he was a New York curb broker. The insistence of his many wives for English gowns and his loneliness have led to the determination to give up his kingly honors. He tells of his intentions in a letter just received by a friend in this city.

The career of Everett has been unusual. In 1909, when he was in business in this city, he was thought to be well to do. He met reverses, however, in Wall Street, and in the latter part of 1909 disappeared, without leaving a word of farewell. Nothing was heard from him until in 1911, in a remarkable letter, he told of being made the King of Arorae, in the South Sea Islands. He had landed, he said, on one of the small islands, and had gone from there to other islands of the Gilbert group. Finally he reached Arorae. It was a phonograph which he had in his possession that eventually won for him his throne. The King at that time of the island took a great fancy to the phonograph.

Phonograph Wins Kingdom.

By the hour Everett, according to his own account, entertained the monarch, constantly growing in his graces. Finally the old King adopted Everett, and when he died Everett succeeded to the throne. According to the custom of the island, Everett took a good many wives.

Everett took a very lively interest in the affairs of the island. He increased its business with traders. The principal product of the island is copra, or dried cocoanut meat. The letter, in part, reads:

"At the present time the King's job is about the last thing to be desired, and do not be surprised if I walk in on you some day in the near future. I am about tired of the job.

"For some time past conditions here have steadily become worse. It started when my wives, of whom there are about 30, insisted on wearing English dresses. A trader who stopped here presented one of the natives with three English gowns in exchange for some copra. The native presented them to the King, and I in turn gave them to three of my wives. The natives have never worn any clothes to speak of. Imagine my surprise, then, when the three dresses became the center of a regular war among my wives.

"The three victorious wives managed to get them on somehow, and that settled it. Every one of them set up a kick for a dress, and they worried the life out of me. I was forced to get the gowns. The first trader that stopped at the island from Australia was commissioned to bring them back on the next trip, and in due course of time they arrived.

Jealousy Over English Gowns.

"The dresses were of all colors and sizes. Most of the people here are about the same stature, few being over four feet six or seven. Some of the dresses were too small, others too large, but they created a sensation. Dressed in those creations, with bare brown feet stepping proudly, my wives paraded up and down the island, causing every woman in the kingdom, young and old, to grow jealous.

"So far, half of the female population have been given the gowns and the other half are waiting eagerly. The worst part of it all is that the men are as enthusiastic over this new style of dress as the women, and my objections have not added to my popularity whatever. I am daily expecting the men to demand suits of flannel and silk shirts.

Affairs on a Business Basis.

"I have not done so badly here financially. I put the business of the island on a business basis soon after becoming King, and things have flourished.

"I don't know how the people here will take my departure. They may even try to prevent it, and I have been considering the best method to leave. I could probably get aboard one of the trading ships and get to Australia, after which it would be easy, of course, to get back to the United States."

County of Warner

Should Be Created

Manchester, the Logical County Seat—County Will Have 10,000 Population; $1,750,000 Taxable Values; Area Over 222 Square Miles.

The people situated in the southeastern portion of Meriwether, northern portion of Talbot and northeastern portion of Harris Counties will petition the 1913 session of the Legislature to create a new county to be named Warner, in honor of the late Chief Justice Hiram Warner, the area of which will be 222 square miles, while the area of the old counties after the proposed county of Warner is created will not be materially reduced, but will leave them among the larger counties of Middle Georgia, and Meriwether will then contain 421 square miles; Harris, 465 square miles, and Talbot, 329 square miles. The territory to compose Warner County is inaccessible to either of the present county sites by railroads and in transacting legal business the citizens are required to go this distance by private conveyance over mountainous roads, which in rainy seasons are almost impassable; while a very large portion of the population has no means of conveyance and are forced to a great expense in reaching the present county sites.

Taxable Values of New County.

The proposed county of Warner will have taxable values of one and three-quarter million dollars. This will leave Meriwether taxable values of about twice the amount of Warner County; while Harris and Talbot, from which counties small values will be taken, will not be materially reduced, but have considerably more wealth than Warner and no incorporated town is to be taken from either Talbot or Harris and but a few miles of railroad.

The population of Warner County will be upward of 10,500, of which more than 2,000 live in Manchester, the proposed county seat. At least 5,000 of those living within the country territory closely adjoining Manchester have to travel 14 to 20 miles to their present respective county sites. Warner County would exceed in population 32 counties in the State.

Roads and Bridges.

Warner County as proposed will take from the three affected counties its proportion of roads and bridges as compared to its area and wealth, while the roads and bridges in this territory have received but little attention, as the taxes collected by the old counties have been spent on other roads and bridges nearer the present county sites, and other sections of the counties, since this territory occupies the "remote corners," consequently has had little influence in securing road improvements.

Warner County, as proposed will include Gill, Chalybeate, First, Raleigh, Bullochville and parts of the Third, Harris and lower Ninth Districts of Meriwether County; portions of Valley Plains District of Harris County and Flint Hill and parts of Pleasant Hill and Valley districts of Talbot County.

The distance from Manchester, the proposed county site of Warner County, to Greenville, the county site of Meriwether, over public roads is 18 miles; to Hamilton, the county site of Harris, 20 miles, and to Talbotton, the county site of Talbot, 20 miles. No citizen living in the proposed county would be required to travel farther than 12 miles to reach Manchester, the proposed county site.

Schedule of Trains.

No portion of Warner County at present is directly connected by rail with its respective county site. Those wishing to attend court by rail from Manchester and its vicinity must leave Manchester at 4 o'clock a. m., change at Durand and arrive in Greenville at 8 o'clock a. m., requiring a layover at Durand of about three hours. Returning, leave Greenville at 6 o'clock p. m., arriving at Manchester at 11:40 p. m., necessitating a layover at Durand of five hours, or about 20 hours to go a distance of 20 miles and return. This is the most convenient schedule.

The present counties are well provided with modern jails and courthouses.

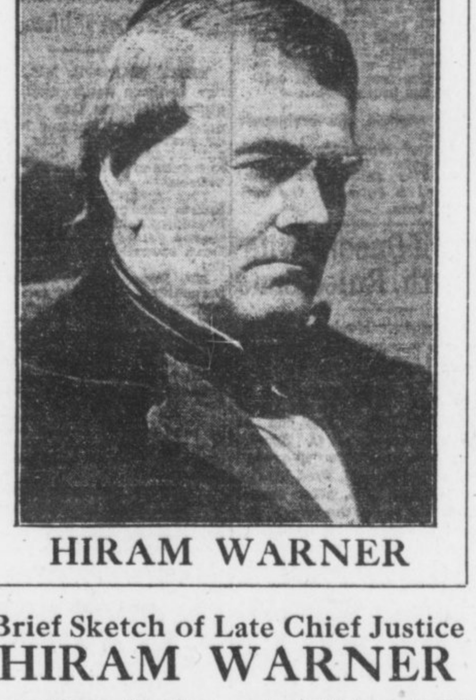

HIRAM WARNER

Brief Sketch of Late Chief Justice HIRAM WARNER

Hiram Warner, for whom Warner County is to be named, was born at Williamsburg, Hampshire County, Mass., on October 29th, 1802. He sailed for Savannah when 19 years of age, but was shipwrecked off Cape Hatteras, and reached the Georgia port weeks later. He settled first at Sparta as a teacher. He studied law and was admitted to the bar at Knoxville, Crawford County, in 1824. He married there and had one child, a daughter, the mother of Associate Justice Hiram Warner Hill of the Supreme Court of Georgia.

He was a member of the Legislature 1828-31. He was elected judge of the Coweta Circuit of the Superior Court of Georgia in 1833. At that time there was no Supreme Court, and the Superior Court judges gathered in annual convention to discuss their decisions and establish uniformity of practice.

In 1845 the Supreme Court of Georgia was organized and with Joseph Henry Lumpkin and Eugenius A. Nesbit was elected to that high branch of the judiciary. He defeated Benjamin H. Hill for Congress in 1855; was renominated, but declined re-election. Nearly 60 years old when the war came, he was at home caring for his family, his only son-in-law being at the front. He was held by Wilson's raiders and actually hanged and left for dead because he did not tell where suspected gold was hidden.

Later he was appointed to the judgeship of Coweta Circuit by Governor Jenkins. He was named Chief Justice of the Supreme Court of Georgia in 1867 to succeed Chief Justice Lumpkin, deceased.

His decisions from the bench and his printed decisions upon the Supreme Court bench are classics in Georgia's judicial history and his decisions are leading ones in ruling on similar cases today.

Judge Warner was reared a Presbyterian. He never joined a religious denomination. He lived and died, however, a believer in the Bible, the truths of Christianity and the creed of that denomination to which his family belonged. It was his habit to keep upon the table in his bedroom to the last day of his life two books; one was Blackstone, and the other was the Bible. This Bible his mother gave him when he left home for his long journey. To this same Bible he turned for comfort and support when, 58 years afterward, an old and broken man, he entered the valley of the shadow.

It is this man whose memory is sought to be revered in the creation of the county which is to bear his name—Warner.

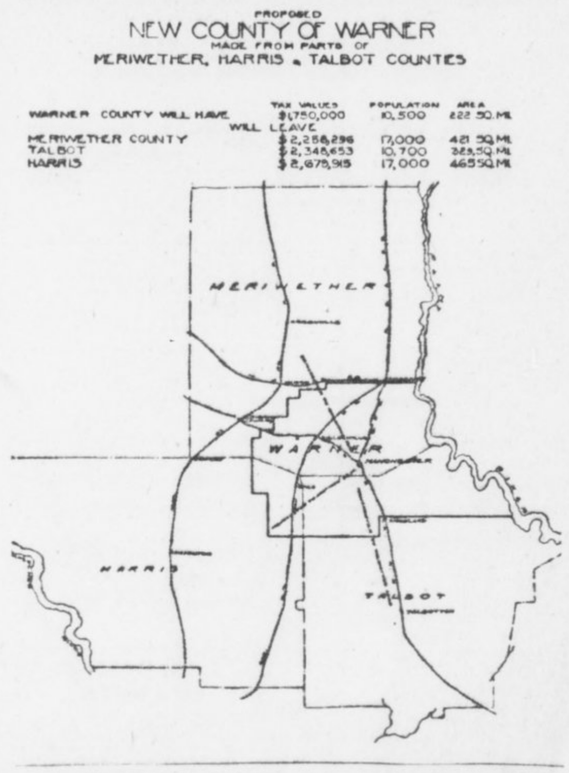

Little Territory From Three of the State's Largest Counties Will Give County—New County Has Railroads—Sentiment Favors It.

No county has ever been created in which the sentiment was stronger for a new county than Warner. The movement has been spontaneous in all sections and our petitions contain more than 95 per cent of the white electors in Warner County. The people realize the great inconvenience with which they are now burdened and have joined unanimously in the movement.

Situation of Warner.

The proposed county of Warner will include portions of Pine and Oak mountains. In recent years most of this section was considered of little value on account of its inaccessibility and the rough character of the country. Little money has been spent by the counties in developing this territory, and the roads, most of them crossing the mountains and ridges, are bad, and have received but little attention.

In 1906 the A., B. & A. railroad was built, traversing this section with its Birmingham and Atlanta lines merging at Manchester; since which time Manchester has grown to be a town of about 2,000 people, as a result of which the territory adjoining Manchester has developed very rapidly; approximately $2,000,000 having been spent in improvements and business naturally drifted in this direction. The people residing in this territory buy all their supplies and sell their produce at Manchester, Bullochville, Raleigh, Chalybeate and Shiloh. Nothing calls them out of the proposed county except court duty, and they are deprived of the privilege accorded the majority of our people in the state of transacting their business and attending court in the same day.

Demand of Modern Times.

In this day of modern methods, when man's greatest asset is his time, when all business has become greatly intensified and concentration and conservation are occupying the attention of all progressive, thinking people, all men must realize that to make a success out of any public institution its interest must be well guarded. In this connection, large counties can not receive their just consideration. It is out of the question for the county commissioners in the three counties affected to give the counties' business the attention which it deserves. The area is too large, the business too vast, the demands too great and the distance too far for the county authorities to attend to the business properly.

General Statements of Interest

Manchester, the proposed county site, contains one large cotton mill, railroad shops and division offices of the A., B. & A. R. R., one bank, 33 brick store buildings and 16 wooden store buildings, all of which are occupied by various lines of general merchandise; two moving picture theaters, one newspaper and printing office, three hotels, five churches, modern school system, municipal light plant, two livery and sale stables, two large builders' supply houses, fireproof warehouse and gin.

Bullochville has several large supply houses, one bank, guano factory, also the Tuscawilla, a magnificent three-story brick hotel with modern equipment throughout, the best equipped hotel in the State in a town many times its size. Near Bullochville is located the famous Warm Springs resort, which is too well known to be described.

Just above Bullochville is the thriving town of Raleigh, which controls all business within its territory.

South of Bullochville on the Southern Railroad is Shiloh, now located in Harris County, one of the best farming supply towns in the State.

East of Manchester on the A., B. & A. is located Chalybeate Springs, a resort famous since ante-bellum days. The water from these springs has been known throughout the State since Georgia's early history.

Just east of Chalybeate is the Tatum Iron Company's mines, which are now being successfully developed.

All facts stated herein are not exaggerated, but can be substantiated with unlimited amount of evidence.

GIRL PLAYS MAN AND WINS LOVE OF HATED RIVAL

Unique Vengeance Is Planned by Young Woman Whose Sweetheart Proved Faithless.

WHEELING, W. VA., July 19.—Jilted by her lover, Bessie McIntyre, of North Wheeling, a pretty 18-year-old girl, secured an odd but effective revenge on her rival, who "stole" her sweetheart and on the faithless lover at the same time.

June 25 Harry Pendleton, a well-known young business man of this city, informed Miss McIntyre that he could not see her again(as he had become engaged to another girl. By a dint of inquiry the jilted girl ascertained that the girl who had stolen her lover's affections was Miss Henrietta Aiken, of Bridgeport, Ohio, just across the river from this city. Securing permission from her parents, Miss McIntyre had her hair cut off, and donning one of her brother's suits, she visited Bridgeport and met Miss Allen.

It was a case of love at first sight—on the part of the Bridgeport girl. Miss McIntyre masquerading as "Lawrence Dassing," was a devoted lover, and every night found "Lawrence Dessing" at the home of Miss Aiken.

Last Sunday night while "Dessing" and Miss Aiken were sitting on the front porch of the latter's home, Pendleton appeared and demanded to know why another had usurped his place. Miss Aiken angrily dismissed Pendleton and ordered him never to call on her again. She then confessed her love to her companion, the pseudo "Dessing." Miss McIntyre, dressed in a gown of the latest mode last night met Miss Aiken in this city. Before Miss Aiken could speak the North Wheeling girl told her how she had revenged herself.

In a moment the girls were fighting and were separated by the police.

Willing To Marry But Not to Apologize

Man Sued for Breach of Promise Says Hill Wed But Refuses to Beg Forgiveness.

ATCHISON, KANS., July 19.—Mary Falk and William Burke were engaged to be married. The date had been set, the guests had assembled, and everything was in readiness, but Burke did not appear. Chagrined and heartbroken, Miss Falk engaged an attorney and sued Burke for $25,000 as balm for her wounded feelings.

"It was all a mistake," said Burke. "I wanted and still want to marry Miss Falk. I was under the impression that under the rules of the Catholic Church the ceremony had to be performed by the pastor of the bride's church. I couldn't find him in time to perform the ceremony and naturally supposed the wedding was off for the time being."

Miss Falk accepted the explanation, but she insisted that Burke must apologize for not appearing for the wedding. Burke, however, insisted that she must apologize for suing him.

Concussion of Brain Kills a Gigantic Frog

Oscar Siler went to Mich.
Thought he'd rest and catch some fish,
Pitched his tent on Fountain Lake—
Listen to this nature fake:

FOUNTAIN, MICH., July 19.—Oscar Siler, of Chicago, who has been fishing on the lake near here, claims to have killed the record frog. Said frog is said to weigh 6 pounds and to be 15 inches long. It will be sent to Chicago. The frog died of concussion of the brain. Thus—

"Kerplunk," croaked the prehistoric bullfrog.
"You're drunk," piped the monarch of the bog.
Whereupon Siler (who was sober) bounced a rock off the bullfrog's bean.

Aged Oil Queen, Wife Of Youth, Ruled Sane

Young Spendthrift Husband Is Welcome to Fortune, She Says, on Leaving Asylum.

CHARLESTON, W. VA., July 19.—The courts and her children can not separate Mrs. Cynthia C. Sparks, known as West Virginia's "oil queen," and her young husband, Fred Sparks, and she is again free, after having been incarcerated in the West Virginia Hospital for Insane for ten days.

Further, the superintendent and the members of the State Board of Control have placed beyond question her sanity after a close observation, while she was under their supervision.

Mrs. Sparks is going to join her 26-year-old husband, who, it is alleged by the woman's children by her first husband, was rapidly dissipating her fortune of $2,000,000 by his extravagance and riotious living.

The old woman declared to-day that her young husband was welcome to the half of her fortune which she retained after having signed over the half to him.

Miner Returns Rich To Find Wife Dead

Comes Back Home to Make Restitution for Having Deserted Her 20 Years Ago.

MEEKER, COLO., July 19.—Wealthy and anxious to take back his wife, whom he deserted twenty years ago, Josiah Bronson, a modern Enoch Arden, found the old home in ruins and the wife dead. From the old-timers who had known him in the early days he learned that his wife, believing him dead, had married his twin brother.

Two children, he learned, were born of the marriage, and upon the death of the mother were sent to relatives in West Virginia.

Bronson declared he would care for the children. "I shall give them the best education money can buy," he said. "I deserted their mother when she was just a young woman, and now I want to atone for the cowardly act."

WRITERS MAKE BEST DIPLOMATS DECLARES PAGE

New Ambassador to Italy, Author of Many Stories, Leaves Himself Out of Discussion.

YORK HARBOR, ME., July 19.—Are authors better qualified to fill diplomatic posts than others? The appointment of Thomas Nelson Page as Ambassador to Italy brings this subject to the fore, coupled with the appointments made by President Wilson.

The greatest diplomats America boasts were men of letters. Benjamin Franklin, John Hay, Nathaniel Hawthorne, James Russell Lowell, William Dean Howell furnish a distinguished list.

Mr. Page, who is 60, is modesty personified. He has been reporter, lawyer, writer, and has succeeded in all.

Mr. Page asked if he could explain as an author what special qualifications a man of letters possesses to perform the duties of Ambassador, consented to speak, leaving his own case out of the discussion. Said he:

"A man of letters is better fitted to do anything better than anyone else. His work has broadened his horizon; if it hadn't we might as well do away with letters.

Must Know Problems.

"The author must necessarily be conversant with the economic and governmental problems of the day.

"I think the greatest good authors in general have alone is to interpret the spirit of the section about which they write. There can be no doubt there is a better feeling now between the North and the South than there was before the Spanish-American war. This, I believe, is because of writers.

"Every part of the world is being more properly set before another part by the authors.

"The President has had a thorough training. Besides the college education, he has had associations with the North and the South, and he is conversant with the economic and governmental problems. He is a man of strong character and has been deservedly selected by the people to hold their most important office.

"I met Walter Page prior to his departure for his London post and gave him a dinner. His whole heart was set upon the desire to 'make good.'"

Qualifications of Diplomat.

"What is your idea of the qualifications a good diplomat possesses?" he was asked.

"Devotion to his duty is perhaps the first and most important," he replied. "Then comes devotion to your country, application to your duty and a desire to bring your country and the country to which you have been sent closer together.

"Of course, since the cable came into use foreign posts are brought closer to the State Department at Washington, and it must be a great comfort to an Ambassador to feel that at any time he may seek aid from Washington.

"I believe Charles Francis Adams was the last foreign ambassador to be thrown upon his own resources, and that was because the cable was cut.

"Rome is indeed a charming post. I believe it is the most romantic city in the world. I am sure I shall like it."

BRYAN DODGES PAPER'S QUESTIONS

Continued From Page 1.

wrong. It is using the office for making money."

Senator Bristow said action would be had on his resolution. He said, too, that there would be quite a little discussion on the subject. It probably will be referred to a committee. Senator Bacon, chairman of the Committee on Foreign Relations, says it probably would be "handled in a routine way."

Mr. Bacon says he thought the resolution was introduced to bring about a discussion of the course of Mr. Bryan, and that remedial legislation was not demanded.

Many Senators, while not permitting themselves to be quoted, agreed that Mr. Bryan had made a grave mistake. Mr. Townsend, of Michigan, holds that the Secretary is doing that which is denied to every subordinate employe of the Government and denounced it as reprehensible.

Among those who talked were the following:

Senator Weeks, of Massachusetts—A Cabinet member can live on $12,000 a year if he does not have large family expenses, and he can live comfortably and respectably.

Senator Penrose, of Pennsylvania—Samuel J. Randall, one of the greatest of Democrats, served this country for a whole generation, living on a salary of $5,000 a year. I have always disapproved of the custom that has grown up resulting in the very considerable neglect of official duties on the part of public men in order that they may go on lecture circuits.

Senator Tillman, of South Carolina—While Mr. Bryan's speaking tours will serve a good purpos in that he always preached true Democracy and patriotism and Christian living, he can never again appear as a knight errant of Democracy.

Representative Willis, of Ohio—I am opposed to a Government official capitalizing his job. The Secretaryship of State is a man's job. Mr. Bryan should stay here and attend to the work of his office. He has enough on his hands with the present critical situation in Mexico, the unsettled questions with Japan and the matter of the Panama Canal tolls. We members of Congress have to stick to our tasks.

Representative Miller, of Minnesota—Mr. Bryan is giving this country a remarkable exhibition in the difference between his preachings during the past seventeen years and his present practices.

Representative Kahn, of California—There are many able men in the employ of the Government who are prevented by law and the hours of service from increasing their incomes through additional employment.

Representative Payne, of New York—I have been able to live on my salary as a member of the House. I can not see why the Secretary of State is unable to live on his salary.

Towne, Bryan's Friend, Calls Step Unfortunate.

NEW YORK, July 19.—Secretary Bryan's determination to supplement his official salary of $12,000 by going on a six weeks' lecture tour has awakened severe criticism from the men who supported him when he first loomed on the political horizon.

Charles A. Towne, who was one of the speakers at the famous "Dollar Dinner" in April, 1899, organized to emphasize Bryan's Jeffersonian simplicity of tastes, discussed Mr. Bryan's new move reluctantly, as they are still close friends.

"I consider the Secretary's plan to continue his lecture tours while occupying the chief place in the President's Cabinet most unfortunate," said Mr. Towne. "These are days when great national issues must be decided, and when the Secretary of State is required to give every bit of time and energy in behalf of the nation. It is a time when men intrusted with the affairs of the Government must have their minds occupied with nothing else except the questions of state.

Explanation Only Makes It Worse, Says World.

(From The N. Y. World, July 16.)

It is with the most profound regret that we have to note the position into which the Secretary of State has drawn himself and the explanation now given which only makes it worse.

Whether Mr. Bryan can afford to take a prolonged vacation at just this critical time for the Administration and his own high office may be a question, but a minor one. Whether, under the frankly admitted circumstances of personal fortune, he can only afford a money-making vacation, must be something less than a question with the great masses of the people whose life he has lived in sympathy.

The real question is whether the Government for such a position as his may not justly claim an undivided service, and whether any other view is compatible with a worthy ambition. We have had men in high office who have sacrificed personal fortune to render such undivided service and could afford it. We have had many more men there who have done this and could not afford it.

We can not think of the President of the United States doing otherwise. We should not be able to think of any of his Cabinet doing otherwise.

Action Most Bizarre, Says Pall Mall Gazette.

LONDON, July 19.—Regarding Secretary Bryan's lecture tour, The Pall Mall Gazette to-night says:

"It is a singular paradox in a country where there is so much money in politics as in the United States that the chief member of the President's cabinet should find his official salary inadequate to support his existence.

"We can quite understand why $12,000 a year is not enough for the Secretary of State, considering the American scale of life, but one would have expected a man of Bryan's moral courage to call upon his country for a living wage, to which he is entitled, rather than to propose going on the stump as a lecturer, in the roles of a minister and a professional entertainer.

"They make a most bizarre combination to all British ways of thinking, and we shall be surprised if even American opinion reconciles itself to their incongruity."

MOTHER OF TEN SUES; WEDDED TWENTY-ONE YEARS

DAYTON, WYO., July 19.—After living with David Krouse Towns for 21 years and bearing ten children of which he is the father, Mrs. Martha Ellen Towns has brought suit for divorce, asserting that her husband unjustly accused her of infidelity and that he had attempted to secure her incarceration in the State Insane Asylum, although realizing that she was sane.

TRUSTEE'S SALE

ACCOUNTS OF S. M. Truitt & Son, about $4,000; also one Dalton adding machine. Sale at office of Hon. Percy H. Adams, Referee, at 12 o'clock noon, July 23, 1913. E. D. THOMAS, Trustee.

BIG PRICE REDUCTIONS

In Samples, Odd Pieces and Discontinued Lines

Our buyers are in the market; their combined purchasing power has enabled them to get remarkable price concessions on many new lines, and they have advised us to put big price reductions on our samples, odd pieces and discontinued lines in order to make room for the new pieces which will soon begin to arrive. The pieces included in these big price reductions are from the country's best manufacturers, and have prominently represented a portion of our big stock for the past few months. We need the room; we must have it. Avail yourself of this wonderful once-in-a-life time opportunity to buy your needed pieces. Reduced price tags are on articles in every department. No trouble to find what you want.

SATISFACTORY CREDIT TERMS CAN BE ARRANGED FOR ANY SELECTION YOU MAKE.

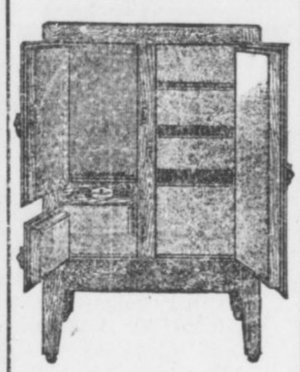

Refrigerators

—the kind that will preserve your foodstuff well and make for you an economical ice bill. We are exclusive agents for the North Star, Eagle and Crystal. We have any size in seamless porcelain lined, white enameled lined and zinc lined. See our big display now. Prices range from

$10 to $125

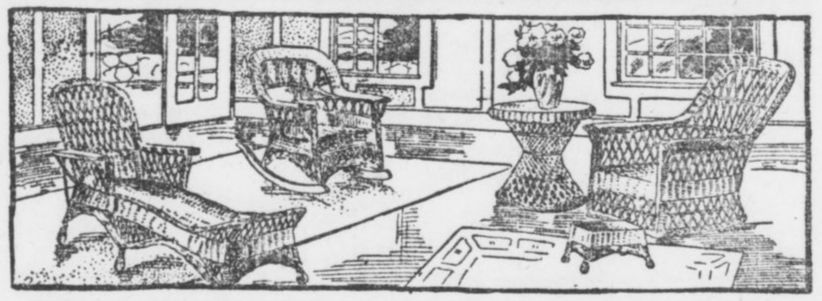

Final Reductions in Porch Furniture

Our line of porch furniture includes pieces from the medium-priced porch rocker to the finest imported French Willow suite. We have also several pieces of attractive China Sea Grass, Rattan, Fibre Rush and Willow furniture. Every piece is carrying a substantial reduction. See window display.

$5.50 Old Hickory Rockers	$2.50	$15.00 Sea Grass Rockers	$7.50
$5.00 Old Hickory Chairs	$2.50	$30.00 Sea Grass Settee	$10.00
$35.00 Sea Grass Settee	$15.00	$3.50 Porch Rockers	$2.45
$15.00 Sea Grass Chairs	$ 7.50	$2.25 Porch Rockers	98c



Odd Diners

About one hundred odd diners, in lots of from two to five. This gives you a wonderful opportunity to get some extra chairs at a most remarkable price. Any style in Golden Oak, Mission, Fumed Oak and Mahogany is here. Wood and leather seats. Also a few arm chairs. They are in two lots. Values $3.00 to $10.00. Take your choice at

$1.49 and $2.49

Lace Curtains

A big lot of closely-woven, fancy-designed lace curtains, in white and ecru, both single and double bordered. Values range up to three dollars. See them. Take your choice. Per pair, only **98c**

Blue Tag Bargain Basement

Never before in the history of our store have such remarkably low prices prevailed as are in our blue tag bargain basement now. Anything you want from a single odd piece to a complete suite. Our usual credit terms apply to any selection you make in our blue tag bargain basement. Here are listed a few of the many specials.

$30.00 Velour Couch	$15.00	$30.00 Golden Oak China Closet	$15.00
$35.00 Golden Oak Chiffonier	$20.00	$30.00 Golden Oak Dining Table	$15.00
$45.00 Mahogany Chiffonier	$25.00	$30.00 Square Mahogany Table	$15.00
$35.00 Mahogany Chiffonier	$20.00	$16.00 Golden Oak Dining Table	$8.00
$95.00 Mahogany Dresser	$49.50	$20.00 Golden Oak Dining Table	$10.00
$60.00 Golden Oak Sideboard	$37.50	$80.00 Golden Oak Dining Table	$40.00
$40.00 Early English Buffet	$20.00	$8.00 Golden Oak Center Table	$4.00
$30.00 Golden Oak Sideboard	$15.00	$10.00 Golden Oak Center Table	$5.00
$55.00 Golden Oak Sideboard	$27.50	$15.00 Golden Oak Center Table	$7.50
$40.00 Golden Oak Sideboard	$20.00	$12.00 Golden Oak Center Table	$6.00
$70.00 Golden Oak Sideboard	$37.50	$25.00 Table Bed and Mattress	$12.50

Alarm Clocks

These clocks are positively guaranteed for one year. They are made of excellent material, are attractive and have an exceptionally loud alarm attachment. One dollar values; on sale to-morrow for only..... **50c**

Cedar Chests

Any size, length, depth or width you want is here. Protect your valuable garments from moths by putting them in one of these sweetly-odored cedar chests. Prices up from..... **$4.98**

Dressing Tables

In Mahogany, Golden Oak, White Enameled and Bird's-eye Maple. Any style you want, from the daintily French curved lines to the most massive Colonial patterns. Prices up from **$16.98**

Brass Beds

The biggest and handsomest line in Atlanta. Single and double sizes, in gloss, satin and velvet finishes. Every one sold under our personal guarantee. Prices range from $125 down to only..... **$17.50**

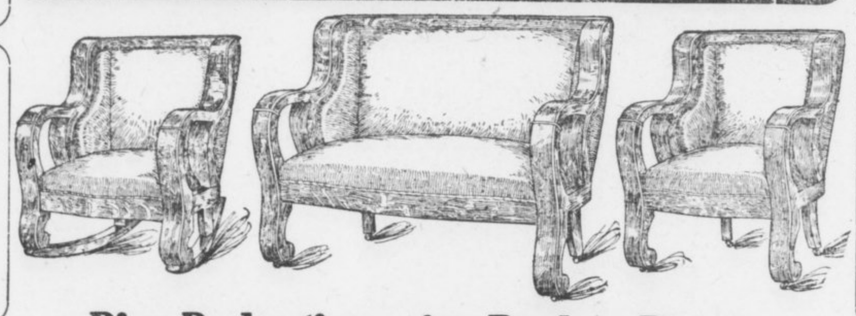

Hat Racks

Astonishing price reductions on every hat rack. Any style in Oak, Mahogany and Mission finish. All have extra large mirrors, and very strong coat and hat hangers. Prices up from..... **$9.98**

Big Reductions in Parlor Pieces

Also many handsome library pieces are carrying price tags representing a substantial reduction. Three and five-piece suites and a big variety of odd pieces are here in Golden Oak, Mahogany, Fumed Oak, Early English and Circassian Walnut.

$20.00 Mahogany Parlor Chair	$10.00	$30.00 Mahogany Parlor Chairs	$15.00
$10.00 Mah. Upholstered Roman Seats	$2.50	$90.00 Mahogany Davenport	$45.00
$10.00 Mahogany Reception Chair	$5.00	$17.50 Mahogany Upholstered Rockers	$5.00
$15.00 Mahogany Arm Chair	$7.50	$20.00 Mahogany Settee	$5.00
$12.00 Mahogany Parlor Chairs	$6.00	$10.00 Mahogany Upholstered Chairs	$2.50

Bed Room Suites

$250.00 values. Made of well-seasoned, quarter-sawed and highly-polished, rich golden oak. Massive, and artistically hand carved. Suites consist of bed, dresser and washstand. Special terms of two dollars per week, and your choice of the entire line will only cost..... **$139.50**

Book Cases

About seventy-five different styles in Oak, Mission and Mahogany finish to select from. Single, double and treble doors. Also several attractive sectional cases. A beauty for only.. **$12.48**

25% Discount

on our entire line of BUCK'S gas stoves and ranges. Any size you want from the small stove to the most spacious gas range is here. See window display.

Rhodes-Wood FURNITURE COMPANY

COMPLETE HOUSEFURNISHERS

103-5-7-9-11 Whitehall Street, Corner Mitchell

Our Windows

this week are filled to their utmost capacity with great specials. They contain some of the greatest housefurnishing values in Atlanta. See them.

NOTICE

If you have any difficulty in buying Hearst's Sunday American anywhere in the South notify Circulation Manager, Hearst's Sunday American, Atlanta, Ga.

HEARST'S

SUNDAY AMERICAN

EXTRA

VOL. I. NO. 16. Copyright, 1913, by The Georgian Company. ★★★ ATLANTA, GA., SUNDAY, JULY 20, 1913. PRICE FIVE CENTS.

BRYAN OUGHT TO LIVE ON HIS PAY OR QUIT, SAY SENATORS

Explanation of Secretary of State More Amazing Than His Acts, Declares Bristow, Who Introduced Resolution to Investigate

Wilson's Premier Capitalizing His Position, Asserts Representative Willis—Much Work To Be Done in His Department.

WASHINGTON, July 19.—The consensus of opinion among public and private persons in the National Capital is that **if Secretary Bryan can not live on his salary of $12,000 a year he ought to resign and continue his lecture tours as a private individual.**

Mr. Bryan to-day gave evidence of the fact that the country-wide criticism had got under his skin. That he was irritated and impatient and realized the "bad break" he has made was apparent to his subordinates throughout the day. Somewhat petulantly he declared that the press of the country might have assumed that "my lecture engagements are subject to cancellation."

Publicly, Mr. Bryan announced to the country that he could not live on a salary about which his fellow Cabinet members have not complained, and in a second statement, given out authoritatively, complained that criticism was groundless.

Evades Paper's Questions.

The American to-day endeavored to obtain from Mr. Bryan more in detail the reasons that actuated him to arrange to leave his post of duty at a time when very grave matters pertaining to our relations with foreign powers were pending. He declined to answer certain questions and refused to discuss the subject of his official pronunciamento.

Mr. Bryan was asked these questions by The American:

"If you feel your duty is to your private pocketbook rather than to the 'great common people' to whom you have preached simplicity for the last seventeen years, why do you not resign and devote your entire time to the lecture platform and literary pursuits?

"If you believe the people have called you to the great office you can fill so ably, do you not believe that it is your duty as an American and a patriot to sacrifice your personal interests for the interests of your country? The more so from the fact that you admit you have saved about $200,000, which is considerably more than a competence when invested shrewdly?

"You say that you entered one campaign from the Chautauqua platform. Is it not a fact that you look upon the present and future engagements as the best opportunity to get in direct touch with the people, who, you contend, will elect the next President by direct vote?"

Bryan Leaves to Lecture.

No answer was returned to the questions. Later in the day he left Washington to keep an engagement to lecture.

Senator Bristow, author of the resolution calling upon the President for information as to what salary ought to be paid to enable Mr. Bryan te stay in Washington and attend to his public duties, to-day came back with a rejoinder to Mr. Bryan's explanation of last night.

"Secrttary Bryan's second statement has astounded me even more than his first one," said Mr. Bristow. "That the present Secretary of State should have such a sordid view of the Governmtnt service is amazing.

"Secretary Bryan says he has a right to use his vacation for lecturing if he sees fit. But he is to be away on one tour of six weeks, and there is no telling where his vacation will end.

Needed at His Post.

"Besides, since he has been Secretary of State he has been in Washington only about one-half the time so far. If ever there was a time when the Secretary of State was needed on the job it is now, when so many important questions are up for consideration. To cause the people to pay money to hear the Secretary of State, the highest officer in the Cabinet, deliver addresses is all

Continued on Page 12, Column 1.

Chronology Shows Days Of Bryan at Desk Few Since He Became Premier

WASHINGTON, July 19—William Jennings Bryan's chronology showing time spent in Washington and absence from his desk as follows:

March 5—Sworn in as Secretary of State.
March 16—Left Washington.
March 17—Conferred with Governor Dineen in Chicago and attended banquet of Irish Fellowship Club.
March 18—At Springfield, guest of Legislature.
March 19—At Lincoln, Nebr., celebrating birthday.
March 20—At DesMoines, Iowa, attending banquet.
March 21—Back at Lincoln, Nebr., for speech.
March 29—Returned to Washington; delayed by flood.
March 29—Went to Trenton, N. J., for banquet.
March 30—Back to Washington.
April 13—Went to Philadelphia for Sunday speech.
April 14—Back to Washington.
April 24—Left Washington for Sacramento.
May 8—Returned to Washington and went to Baltimore that night to attend dinner.
May 9—Went to New York to speak at dinner.
May 10—Back in Washington.
May 13—Went to Harrisburg to address Legislature.
May 14—Left for New York.
May 15—In New York; spoke at banquet.
May 16—To June 5, again on deck in Washington.
June 6—At Pittsburg at request of President Wilson to attend Guthrie dinner.
June 7 and 8—Again in Washington.
June 19—Left for Hampton Roads to greet Dr. Lauro Muller, Brazilian Minister of Foreign Affairs, returning with him to Washington on June 21.
July 6—Flying trip to New York to say farewell to Dr. Muller.
July 7—Back in Washington.
July 11 to 13—At Aasheville, N. C., to visit friends; delivered Chautauqua lecture at Hendersville, N. C.
July 14 to 17—Again in Washington.
July 18—Speaks at Laurel Park, Chautauqua lecture.
July 19—Back in Washington.
July 21—Scheduled to speak at Chautauqua lecture in Plymouth, Ind.

Burleson Eats but Two Meals Each Day

Postmaster General Believes in and Practices "Early to Bed, Early to Rise" Theory.

WASHINGTON, July 19.—Postmaster General Burleson believes thoroughly in the old adage, "Early to bed and early to rise makes a man healthy, wealthy and wise." He practices this theory himself and in addition supplements it by a two-meal-a-day program.

His daily routine is as follows:

"I arise at 5 in the morning.

"Read the papers until 6.

"Breakfast.

"Go over papers and reports until 9.

"Work at the Postoffice Department until 5 in the afternoon without any lunch or lunch hour.

"Dinner at 6 to 7 o'clock.

"Eight o'clock—go to bed."

Girl Traps a Thief In Telephone Booth

Sets Shoulder Against Door and Holds Man Until Cries Bring Her Aid.

NEW YORK, July 19.—Holding a thief trapped in a telephone booth, Miss Florence Rosenthal, cashier in Edward Feuhrer's drug store at No. 53 Second avenue, finally succeeded in delivering him to the police yesterday.

The captive, who said he was Alexander Moskowitz, 17 years old, was so long "telephoning" that Miss Rosenthal went to the booth to see if he was dead or alive. She saw him opening the money box with a screwdriver, she says. Screaming for her employer, she set her shoulder against the door, and the youth could not force it open. Moskowitz was held for trial.

Marries His Aunt, 12 Years His Senior

Young Actor Takes as Bride the Recently Divorced Wife of His Uncle.

NEW YORK, July 19.—Earl Oscar Schenck, 24 years old, an actor, of No. 600 West 138th street, was married in the City Hall yesterday to his aunt, Marion Carr Schenck, twelve years his senior.

The bride of yesterday was married in April, 1899, to Oscar A. Schenck, the uncle of her present husband, who on January 17 of this year divorced her in Columbus, Ohio, "for gross neglect of duty."

SHORTAGE HITS NATIONAL BANK AT LAFAYETTE

Comptroller of Currency Orders Institution Closed When Defalcation Is Discovered.

ARRESTS ARE LIKELY

Preliminary Examination Shows That It Has Been Looted of Not Less Than $30,000.

WASHINGTON, July 19.—Acting Comptroller of the Currency Kane today announced that the First National Bank of Lafayette, Ga., has been closed by National Bank Examiner Thomas C. Dunlap, with the authority of the board of directors, on account of a large shortage which makes the bank insolvent.

Mr. Kane says he has not received a detailed report of the condition of the bank. Mr. Dunlap has been appointed receiver.

"We do not know how big the defalcation may be," said Mr. Kane, "but our preliminary examination has shown that it is not less than $30,000. This shortage has occurred since May 23, when the bank was last examined. Suspicion on the part of officers of the bank several days ago that a shortage existed caused them to call in Examiner Dunlap. Discovery of the embbezzlement resulted.

"In his telegraphic advices to me Mr. Dunlap does not say to whom suspicion attaches. The last statement of the condition of the bank, issued on June 4, showed the bank to be in a proper state. The president of the bank is R. N. Dickerson, and S. A. Hunt, Jr., is cashier."

In a telegram from Mr. Dunlap Mr. Kane is advised that steps have been taken to make an arrest.

Depositors to Lose Little by Failure.

CHATTANOOGA, July 19.—Local bankers stated to-day that the liabilities of the First National Bank of Lafayette, Ga., which was announced to-day by Acting Comptroller of Currency Kane, at Washington, to have failed, were approximately $240,000, but that depositors would be paid in full, with but a slight loss to stockholders, as the assets would prove but slightly less.

An unsuccessful attempt was made this morning to obtain a schedule of the liabilities and assets of the institution. The officials are extremely reticent concerning the cause of the institution's embarrassment.

Aerial Ferry to Join Cities in California

Air Pilot Gets Permission to Install Aeroplane Service Between San Francisco and Oakland.

SAN FRANCISCO, July 19.—The first aerial ferry of the world will be in operation between San Francisco and Oakland in September. Permission was granted officially to-day by the Harbor Commission to John L. Lekas to construct a dock for his hydroaeroplane.

Lekas recently applied for a permit, declaring that he wished to establish a regular passenger service between the trans-bay cities. Lekas was before the commission to-day and satisfied them he was a safe and sane air pilot.

Motor Cars to Cut High Cost of Dying

Storage Battery Busses To Be Put in Service in Chicago as Funeral Equipage.

CHICAGO, July 19.—The high cost of dying is to be reduced. Storage battery motor busses are to be put in service as funeral cars. The change from carriages to busses, it is estimated, will result in a saving of $30 in the cost of each funeral. As there are 31,000 funerals in Chicago each year, the general reduction in the cost of dying, if busses were used in all funerals, would be $930,000.

Billie Burke Wires She Is Recovering

Actress Was Threatened With Appendicitis, but Did Not Have to Undergo Operation.

Special Cable to The American.

LONDON, July 19.—Billie Burke, telegraphing the London bureau of The American to-day from Carlsbad in reply to an inquiry concerning her health, says:

"Thanks awfully. Was threatened with appendicitis, but have not had to undergo operation. Recovering nicely.

"BILLIE BURKE."

U. S. State Secrets 'Lifted' From Wire By Mexican Agents

Information Worth Thousands of Dollars Finds Its Way Into Possession of Huerta.

WASHINGTON, July 19.—A copy of the official code of the State Department, containing information worth thousands of dollars to foreign governments, has fallen into the hands of the Mexican administration.

It is being used to further the ends of the Huerta regime, it was asserted here to-day.

For some months State Department officials have suspected that the Government telegrams from Mexico City have been tampered with, it is declared, but this was not considered important, as all the dispatches were in code, and, therefore, theoretically illegible.

About three weeks ago, however, Government officials here had their first inkling that the Mexicans were obtaining the gist of dispatches passing between the State Department and Ambassador Wilson.

The agents of the almost unknown "secret service" of the State Department were put on the trail and evidence was obtained that the Government dispatches had been "lifted" from the wires in Mexico and decoded, the information contained therein being transmitted to President Huerta and his Cabinet.

Doctor Says He Has Vaccine to Cure Cold

Dead Organisms Found in Blood of Patient Afflicted With Influenza Used as Culture.

PHILADELPHIA, July 19.—Claims to the discovery of a remarkable vaccine for the cure and prevention of the troublesome "cold" known among medical men as in influenza are being made by physicians of the Mulford Laboratory, near Philadelphia, under the direction of Dr A. P. Mitchins.

The vaccine is composed of the dead organisms found in the blood of a person afflicted with influenza. These organs are isolated and then an impure culture is obtained. Afterward, a saline solution is used to wash the culture germs and then the vaccine is ready for injection.

One striking feature of the results of the vaccine, it is said, is that it cures diseases allied with the common cold at the same time it does the "cold."

3 Drowned Trying To Avoid Wet Feet

Women Stand Up In Leaky Boat, Capsizing Craft In View of Hundreds.

NORRISTOWN, PA., July 19.—Caught in a storm while boating on the Schuylkill River, three women, all church workers, were drowned. They are:

Miss Anna Mary Livergood, Miss Emma J. Rex and Miss Helen Green, all of Norristown.

Miss Margaret Green, a sister of Miss Helen Green, clung to the overturned boat and was saved.

The women were within a quarter of a mile of the boat landing when the wind struck them.

The boat began to leak badly. To keep their feet and clothing dry the four girls stood on the seats. The next instant the boat turned over.

Two hundred persons on a boat returning from a park saw the accident.

Congregation Built Up by Band Concerts

Ohio Pastor With Novel Methods Now Claims Biggest Sunday School in World.

CANTON, OHIO, July 19.—With the attraction of a band concert in the church roof garden and a double orchestra concert in the church auditorium, the Rev. P. H. Welshimer, of Canton's First Christian Church, has built up what he claims is the biggest Sunday school in the world within five years.

The average attendance in this hot month of July is 3,251. The record attendance is 4,714. Several Sundays back 38 babies were checked in the "babies' check room" of the $90,000 church. The men's class of 250 had to hold their session in the street while the teacher explained the lesson from the tonneau of an automobile.

Capital Now Calls Water 'Bryan Milk'

"Adam's Ale" Disappears From Vocabularies of Thirsty Statesmen Who Are Teetolars.

WASHINGTON, July 19.—Bryan milk is what they call water in the national capital nowadays. The new name is fast ousting the familiar Adam's ale by which water has been known for some centuries.

When you go in a cafe here and the waiter asks you what you will drink, if you are a teetotaler you say airly: "Oh, a glass of Bryan milk."

LOBBY INQUIRY STIRS NATION

Mulhall Story Leaves U. S. Aghast

Power of Interests Vividly Revealed

MARTIN W. MULHALL, former lobbyist of National Association of Manufacturers, whose revelations of corruption startled nation.



Names of Wilson, Taft, Senators and Congressmen Are Dragged Into the Testimony, Showing Corporations Have Set No Limit in Corruption.

STARTLING FACTS REVEALED IN U. S. SENATE INVESTIGATION OF CONGRESSIONAL LOBBY

National Association of Manufacturers raised a slush fund of $500,000 to $700,000 a year to oppose objectionable legislation.

Place in Taft Cabinet pledged to manufacturers by Vorys, Taft manager.

Charges that the big manufacturers had the ears of Taft, Sherman and Cannon.

List of Congressmen in pay of the National Manufacturers' Association disclosed. Also, a list of the "unpurchasable," whom the association hated, and tried to defeat.

Fights made by National Manufacturers' Association on progressive Congressmen and Senators, often successful.

More than 400 letter tell of plans of association to become sinister factor in controlling the wheels of government.

Attempts made to foment strife among labor organizations, and to corrupt labor leaders, even Gompers, Mitchell and Morrison.

Agreement by Woodrow Wilson with Gompers and Morrison that he support Hughes for Senate.

Powers of big business fought Hughes because he was friendly to labor.

Tom Johnson, Senator McComas of Maryland, and others were political victims of the association's vengeance.

Gigantic corruption in Wall Street laid bare in testimony of David Lamar.

Forgery on Union Pacific's books covering item of $82,000,000 charged.

Senate resolutions hawked about Wall street for sale to highest bidder.

The nation to-day stands aghast at the sensational revelations which have come as the result of investigations by the Overman Committee of the United States Senate into the work of lobbies at the National Capital.

It has heard how big business combines and Wall Street operators have made and unmade men in public life, influenced legislation, dominated public opinion, all the time secret and vigilant.

It has learned how big business has become one of the most powerful factors in the American civilization, striking in the dark against men who opposed it.

It has heard the names of the men highest in public life, President Wilson, former President Taft, Senators, Congressmen, Cabinet members, dragged into the testimony, and has learned that certain predatory interests have set no limits in their attempt to corrupt public servants.

The bulk of the startling testimony came from Martin M. Mulhall, for years the servant of the National Association of Manufacturers, and the chief lobbyist of that organization at Washington, and from David Lamar, an operator in stocks, who is known as "The Wolf of Wall Street."

Wilson Starts Inquiry.

The investigation began more than a month ago when President Wilson declared that a lobby, "insidious and industrious" in nature, had long dominated tariff legislation. The announcement did not come unexpectedly, however, and there were many Senators and Congressmen to endorse the Chief Executive. The Senate began immediately its investigation of the charges, empowering a committee, headed by Senator Overman, to conduct the inquiry.

Relatively pointless testimony from men interested in the sugar industry came first, revealing the fact that sugar lobbies were the most industrious. Lobbyists from Hawaii, the Philippines and Louisiana defended their actions by a protest against free sugar. Former Governor Carter of Hawaii declared that the elimination of the duty on sugar would make the Hawaiian Islands merely military posts, destroying their commercial prestige. Frank C. Lowry, of the "free sugar lobby," admitted in the testimony that $25,000 had been spent in four years by the Federal Sugar Refining Company in lobbying operations.

Then came the Mulhall testimony.

Even Take Fizz Out Of City's Soda Water

Members of Cincinnati Board of Health to Censor All Soft Drinks Sold.

CINCINNATI, July 19.—The "fizz and bubble" in soda water and ginger ale manufactured in this city is to be no more, if the Board of Health has its way about the matter, and it seems likely at this time that its contention will hold good. The board has asked the Council to pass an ordinance limiting the amount of alcohol to one-half of 1 per cent in any one drink of this kind. If the resolution is passed and made a law no dealer will be allowed to make soft drinks without first getting a permit.

300 "HELLO GIRLS" ASK BOSS TO BE BEST MAN

Special Cable to The American.

ROME, July 19.—The Postmaster General is bewildered over the result of the recent permission which he granted to telephone girls to get married. Three hundred of these girls promptly availed themselves of the chance and every couple asked the Postmaster General to act as best man.

Umbrellas for Farm Hands Is Inducement

Planter Advertises That He Will Supply Them With Sulkies, Sunshades and Ice Cream.

FINDLAY, OHIO, July 19.—There are other communities in this country that are suffering for a lack of farm hands besides Kansas. It is up to H. B. Clark, a farmer in the western part of Hancock County, to make good, else be prosecuted for false advertising, as provided by the new newspaper laws.

In a morning paper Mr. Clark is advertising for farm hands to plow corn. He says he will provide them with riding cultivator, a large sun umbrella for each, ice water to drink and all the ice cream each applicant can eat every other day, with $2.50 a day wages.

GREAT BRITAIN IS AFTER LATEST GERMAN AIR CRAFT

Special Cable to The American.

BERLIN, July 19.—Great Britain, it is stated, is negotiating for an Unger airship, which is larger, faster and more rigid than any others yet designed, including the Zeppelins.

'Oh Fudge' Strongest Language Permitted

Kansas City Starts Crusade Against Public Swearing—Police Rebuke Violators.

KANSAS CITY, July 19.—Anything stronger than "Oh, fudge!" must not be heard on the streets of Kansas City hereafter. All the ministers of the city and all the members of their churches have started an anti-swearing crusade, and part of the work is to ask persons who are overheard to swear to consider the vulgarity of it and cease the practice.

The Police Department and the street railway company have agreed to join in the crusade, so that hereafter it is part of the policeman's duty to stop swearing as well as breaches of the peace.

Miss Elliott Returns To Stage To Be Happy

Will Play Potiphar's Wife in Sir Herbert Tree's "Joseph and His Brethren."

Special Cable to The American.

LONDON, July 19.—Maxine Elliott, yielding to Sir Herbert Tree's persuasion, will return to the stage September 2 in a great production of Louis N. Parker's play, "Joseph and His Brethren." She will play Potiphar's wife.

Miss Elliott gives as the chief reason for her reappearance that every one is happier when occupied. She is now living in her beautiful house at Bushey, just outside London.

STORY OF MULHALL WILL EXTEND U. S. LOBBY INQUIRY

Continued From Page 1.

Mulhall represented the National Association of Manufacturers, in Washington. The association has a membership of 225 organizations, among them the most influential of the country, and 4,000 individuals, who control billions of capital.

The burden of his statements were that the association had for years promoted tariff, labor, and general business legislation favorable to itself, had maintained a lobby staff of seventeen, including himself, and former Presidents VanCleave and Kirby, of the association, at the capital to defeat hostile legislation, and it was always seeking and often obtaining control of the House and Senate Committee on Labor and Judiciary.

Created Tariff Commission.

He said that the association's efforts were responsible for the creation of the Tariff Commission under President Taft, and said that nine former Congressmen and J. H. McMichael, chief of pages in the House, had obtained money for services rendered.

More sensational still were the declarations that former President Taft, former Vice President Sherman, and former Speaker Cannon, besides many Congressmen and Senators were among those whom the association could affect by appeals to sentiment or other interests. He told of an unsuccessful attempt to bribe Samuel Gompers, the labor leader, and of successful work among petty labor leaders.

Mulhall told of his own great ingratitude, how he obtained a Federal position through the influence of Senator McComas of Maryland, and at the same time entered the employ of the National Association of Manufacturers, helping to defeat his patron because McComas had been doomed for his opposition to the association.

McComas, it seems, was not the only victim. Tom L. Johnson had been defeated for Mayor of Cleveland, said Mulhall, for his opposition to the association, and William E. Hughes was opposed by the business combine for Senator from New Jersey because he was the advocate of many labor bills. It was in this connection that Wilson, when Governor of New Jersey, had agreed with Gompers and Morrison, the labor leaders, to support Hughes, and had stumped the State in his favor.

Spies Kept in Field.

The work of the association against the eight-hour law, its enmity to most legislation that was favorable to labor, how he kept in occasional communication with former Vice President Sherman, how spies were kept in the field to corrupt minor labor leaders, and to knife opponents, were other sensational bits of the Mulhall testimony.

George Pope, president of the association, and other officials of the organization, have made statements declaring that Mulhall is not to be believed, and that most of the statements were inspired by the fact that Mulhall was discharged by the association. From many persons and places have come statements denouncing Mulhall as a man of reprehensible character, lessening thus the substantiability of many of the charges. But in many instances the declarations he made seemed to be assured of reliability by documents that are substantial.

Interesting is his list of Congressmen whom he said had received pay from the association. He named in this connection J. E. Watson, Republican, of Indiana, the House "whip" of the last administration; J. T. McDermott, Democrat, of Illinois; J. J. Jenkins, Republican, Wisconsin; Kittredge Haskins, Republican, Vermont; C. E. Littlefield, Republican, Maine; H. M. Bannon, Republican, Ohio; H. M. Coudry, Republican, Missouri; J. J. Gardner, Republican, New Jersey; R. B. Cole, Republican, Ohio, and J. H. McMichael, chief of pages.

On the other hand, he named a number of Congressmen who had consistently fought the association's interests, and whom he frankly called "unpurchasable." They are: Speaker Clark, Burnett of Alabama; Mayo-Nichols, Pennsylvania; Parson, New hard, Virginia; Cooper, Wisconsin; York; Green, Massachusetts; Haugen, Iowa; Wilson, Pennsylvania; McComas, Maryland; Pearre, Maryland; Hughes, New Jersey; Kelliher, Massachusetts; Connolly, Massachusetts, and the labor leaders, Gompers, John Mitchell and Secretary Morrison, of the Federation of Labor. William Barnes, the New York boss, he said, was his friend, and could always be depended on to "take care of bills."

Revelations of Lamar.

On the heels of the Mulhall revelations came those from David Lamar, the smiling, cynical "Wolf of Wall Street." Lamar it was who told of having sent Edward Lauterbach, his attorney, to peddle around Wall Street a resolution calling for an investigation of the Steel Trust by the Senate.

J. P. Morgan was one of the men whom Lauterbach visited on this errand. He told how he had impersonated Congressmen Palmer and Riordan in telephone conversations with Lewis Cass Ledyard and Paul D. Cravath, corporation attorneys, and Robert S. Lovett, the railroad president, feigning knowledge of the intentions of the dominant party. Further, he declared that he had represented himself as fresh from the councils of Speaker Clark and other leaders when he visited Wall Street operators for concessions.

Lamar's most remarkable disclosure was his statement that the Union Pacific Railroad's books had been forged in 1901 to cover an item of $82,000,000, whereby the fortunes of E. H. Harriman, Kuhn, Loeb and Company, and others were built.

Testimonials Discredited.

Discredit has been cast upon Lamar's testimony as on Mulhall's, as coming from a man lacking in scruples. Paul D. Cravath, attorney for the Union Pacific, gave out a statement that the testimony regarding the gigantic forgery was part of a bear campaign against the company.

The Senate investigation will be conducted in detail, and it is likely, to judge from the announced intentions of the committee members, that every member of the Senate and of the House, every public official whose name has been dragged into the affair, and every one in anyway connected with the situation will be called in as witnesses. Appearances seem to indicate that the hearing will last far into the summer.

Mulhall was on the stand the greater part of last week explaining a batch of correspondence which had passed between him and political and labor leaders throughout the United States. The correspondence, according to evidence which has been revealed, he has sought to sell to magazines and newspapers several times, but in vain. Nonchalantly, the ex-lobbyist has pointed out letter after letter from prominent men, talking of alleged significant deals almost carelessly.

"This is a letter from Senator Foraker," he said, indicating one. "It was asking me to see a labor man about his chances for re-election to the Senate. I think he was considering the Presidency at the time."

Secrets of big politics are being bared daily during the investigation. Details of how spies worked among the labor men, and of the secret methods of big business have been explained by Mulhall at more than one point in his testimony.

In defense of his own lobbying, Mulhall made statements that a labor lobby existed, naming Samuel Gompers. As a result, Gompers and J. P. Bird, general manager of the National Association of Manufacturers, will be brought before the committee to explain their activities in the cause of labor and capital, respectively.

Inez Milholland's Wedding Blow to Suffragists

Her Romance May Annul Marriage to the Cause

Mrs. Eugen Boissevain, who was Miss Inez Milholland, famous suffragist beauty and orator, before her marriage to wealthy Dutchman last week.



Beautiful Leader of Votes for Women Won After Courtship on Two Continents.

NEW YORK, July 19.—Suffrage leaders of the United States are today bowed in spirit. They can think of their recent victory in Illinois without smiling. They read of success of women jurors and policemen with no show of ecstasy. Their minds are troubled. They seek to know whether Mrs. Eugen Boissevain will be as potent a personality for the cause as was Inez Milholland before she suddenly decided to take unto herself a husband in the form of the wealthy Dutchman she wedded Tuesday in London.

For Inez Milholland has been no small force in the suffrage movement in the United States. She graduated from Vassar just about the time when the votes for women idea traveled across the seas from England, and she has been right on the firing line in the battle for the ballot ever since.

Beauty of Suffrage Ranks.

Miss Milholland, beg pardon, Mrs. Boissevain, has ever been in the specially mentioned class in every important suffrage movement. She has been the American Christobal Pankhurst, only more so, though it has not been recorded that she has smashed anything, or has had to dodge extradition treaties to keep from the painful necessity of going on a hunger strike.

Even before she graduated from Vassar, Miss Milholland was known to fame. Her remarkable beauty, her mentality and personal magnetism made her a leader in this great girls' college. She was the champion all around athlete and held a world's record for putting the shot.

During the strike of the garment workers in New York, several years ago, Miss Milholland volunteered for picket duty and it was her oratory that kept the girls stubbornly on the strike until they partially won their demands.

In the first big suffrage parade in New York she was a battalion leader and was a striking figure as she rode astride on a big bay charger.

Challenges Orator Heflin.

She again achieved prominence by challenging Representative Tom Heflin of Alabama to joint debate when that doughty Congressman spoke disparagingly of the cause, and though it is known that Mr. Heflin loves to speak and delights in debate, he carefully avoided meeting Miss Milholland on the forum.

In the great suffrage parade in Washington the day before President Wilson's inauguration Miss Milholland led the procession as the herald of the cause. She was mounted on a pure white horse and was clad in robes of white, while a coronet surmounted her magnificent hair which fell loosely down her back.

So striking was her appearance that she was quickly an object of the attacks of the thugs and boors who tried to break up the parade, and it is recorded that one of these men received a blow on the jaw from the fist of the young woman who once held the world shot-put record.

"I am wedded to the cause," she told her admirers, among whom were Sidney Smith, the New York clubman; John Fox, Jr., author and former husband of Fritzi Scheff, and Lord Curzon, formerly viceroy of India.

Whether this marriage will annul her former marriage to the cause is the question that perplexes the suffrage leaders, but they, as a rule, protest that it will not.

John E. Milholland, her father, was evidently not greatly shocked by the marriage. Here is what he cabled his daughter:

"Have not been so mad in two hundred years. You should be boiled in oil. Do you expect forgiveness until the next century. Indefensible chip of the old block, you have given us a pretty rough deal, but nevertheless I humbly and fervently pray God's blessing upon you and yours forever.

"PATER."

Boissevain's Brother Elated.

Robert W. Boissevain, brother of the bridegroom, was in a decidedly agreeable frame of mind yesterday in his office at No. 17 Battery place. Besides calling his brother a "lucky dog" and describing him as being "smiled upon by the gods," he said that the new Mrs. Boissevain has now seven sisters-in-law who possess collectively 25 children and that all these seven Boissevain sisters are suffragists of the non-militant type.

"Wireless" in Courtship.

"Eugen, who is 33 years old, and my brother Jan came over to New York on the Olympic to pay me a visit," he said. "They arrived June 10 and stopped at the Holland House with me. William Marconi, the wireless discoverer, and Mrs. Marconi were here at the same time. My brother and I have known Mr. Marconi for years, and I now understand that the Marconis have known the Milholland family for a long time.

"Anyway, two days after the arrival of my brothers, that is, June 12, I was dining with them in the Holland House and Mr. and Mrs. Marconi entered the dining room with one of the most beautiful women we had ever seen. Miss Milholland was presented to us, and my brother Eugen lost interest in all other things then and there.

"Eugen and Jan had planned to tour the States for six weeks at least, but during the dinner Miss Milholland said something about leaving for Europe early in July. The plans of Eugen, I could see, went flying.

MAZDAZNANS EAT FLOWERS AND SING TO THE SUN

All This in Classic Boston, Where the Cult Has a Membership Small but Exclusive.

BOSTON, July 19.—It is ancient history that Nebuchadnezzer went out and ate grass like an ox. Out in the Back Bay and up in Lowell there can be found small yet select circles of folk who eat grass and say they enjoy it.

Not only this, but they worship the sun, pray to the sun, sing to the sun, take sun baths, dew baths, eat rose petals and pansies, drive out disease by fasting spells (or say they do so), fast for days and then fatten up on a diet of water to drink and violets to eat, kiss and rekiss, and try to be as happy and contented as can be.

These people are the Mazdaznans or Sun Worshipers. Into their innermost shrines have penetrated none but ardent devotees, so that none of their rites have been made public. As revealed for the first time at the big Gahanbar, or national peace congress of the Mazdaznans, these rites are weird enough—strange to the outside world, but taken as a matter of course by the Mazdaznans.

And the strange part of the rites and worship is that the devout worshipers believe their practice will lengthen their years into three or four centuries.

Secret Rites of Cult.

Another thing about the sun folk is that they don't worry. So in the hot weather they manage to keep cool figuratively and physically. They usually look happy and contented when met on the street.

None outside the cult itself knew—up to the holding of the recent Gahanbar or Congress—of the secret rites of the Mazdaznans. These are practiced in the inner circles, so called.

For years the famous "Green Book" of the Mazdaznans was a mystery sealed to the eyes of ordinary mortals. The book was guarded sacredly by the Sun Worshipers. In it are printed the precepts of the cult.

Here are some of them:

You can get cured of anything if you have faith enough long enough.

Sickness, sin and poverty will be eradicated by Mazdaznanism.

The fly you swat may be the incarnated soul of a great-great-great-grandmother.

Be careful, then, how you swat the flies.

Obstinacy Cause for Pain.

Pain is nothing but the result of obstinacy in you. If you are suffering from a toothache, it is because you are "declining to yield to the peaceful operations of intelligence."

Never go under the surgeon's knife or take "herbal medicine."

Deny the "bonds of ancestral relation through sickness, sin or sorrow."

And practice these things: Deep or "conscious" breathing and vegetarianism.

If you can do these things, you may become a Mazdaznan, so the "Green Book" says.

The High Priestess is Mrs. Marie Elizabeth Roth Hilton, wife of Dr. George Hilton, of Lowell.

In the inner worship Hanish, the leader, is His Humbleness, Mrs. Hilton is Spenta Marie—the equivalent of "holy mother."

Their chief New England shrine is the Mazdaznan Temple, in Lowell. This was formerly a barn belonging to Dr. Hilton, but later converted into a "house of worship."

The central figure in the worship is Mrs. Hilton, the High Priestess. She is the mother of two pretty daughters, one of whom, the elder, Miss Ruthken Mariana Hilton, is being educated to follow in her mother's steps as High Priestess. Some day pretty Miss Ruthken—her name before the court changed it was Ruth Mildred Brubaker, daughter of Mrs. Hilton by her first marriage—will be the leader of the Mazdaznans. The other daughter is Miss Constance Cleopatra Hilton.

The majority of the followers of the "Little Master," Otoman Zar Adusht Hanish, are the persons of middle life and evidently of generous means. While a few of the cult are young women of surpassing beauty, yet the advanced philosophic principles of Mazdaznan are so complex and abstract that only those of mature mind are intellectually and spiritually capable of comprehending them. Therefore, there is a dearth of young people in the cult.

TWO NEWLY-WED PAIRS START HONEYMOON 'HIKE'

FORT WAYNE, July 19.—A long hike as a dual honeymoon trip began to-day, when Mr. and Mrs. J. P. Lew Ross and Mr. and Mrs. J. Russell Klein, of this city, will start for Winchester, Va., where they will visit relatives.

Both couples recently were married. Ross and Klien have resigned their positions in order to make the trip. The men will carry a camping outfit weighing 25 pounds. All will wear duck suits and leggings.

Rats Give Sleeping Fisherman Haircut

Well Oiled Head of Angler Proves Excellent Provender for Hungry Island Rodents.

SANTA BARBARA, CAL., July 19. A Santa Barbara fisherman has discovered a new way of getting his hair clipped. He appeared about his usual haunts yesterday with one-half of his head neatly shorn of hair. He says that the mice did it. A well-known fisherman vouches for the tale.

Santa Barbara Island is inhospitable and barren and contains not a drop of fresh water. For this reason fishing parties take a good supply of liquid refreshment.

Usually fishermen sleep on their boats on account of the mice. However, the fisherman in the party of Williams said he would sleep on shore.

This fisherman had earned the sobriquet of "Dude," owing to his habit of oiling his hair. It was this oil that caused the involuntary haircut, for the fishermen say that during the "Dude's" hours of slumber the mice visited him and neatly cut the hair close to the scalp in their relish of the oil.

Japs' 'Amo' Starts Romance at Harvard

Girl Student Teaches Him Language of Nippon and Now They Sail for Tokio Honeymoon.

SAN FRANCISCO, July 19.—They met in the yard at Harvard. He was finishing his course and she was studying the intricacies of the Japanese language.

"Will you teach me Japanese?" asked James Lee Kauffman, and she said "yes."

They studied together day after day. Finally he was graduated to what corresponds to "Amo" in the Latin books. He asked her several times to explain its meaning.

"It means I love," she said, blushing.

"I am sure it must mean I love you," he said, and when she nodded that such might be the case he admitted that such was the case.

So they were married in Lancaster, Pa., and came here.

They sailed for Tokio. He is to take the chair of English law in the Imperial University.

Marries and Steals To Reform a Girl

Divinity Student Admits Taking Money Trusted to Him Because He Loved Woman.

DENVER, July 19.—William Schulz, student of divinity at Concordia Seminary, St. Louis, arrested here on a charge of embezzling $38 from the student body, whose cashier he was, says he married Miss Thelma Gillion and became a defaulter, not only because he loved the girl, but because he desired to assist her in giving up her former way of living.

That Schulz had partly succeeded in his work of reclamation is the belief of all Denver people who have come in contact with the young woman since she and Schulz arrived in this city. They unite in saying that there is no better behaved young woman in Denver than Mrs. Schulz.

Sioux City Finds Policewomen Useful

Superintendent of Police Safety Declares They Have Lessened Trouble With Girls.

SIOUX CITY, IOWA, July 19.—"I want especially to have the policewomen on the force during the summer months," says the Superintendent of Public Safety. "We formerly had plenty of trouble with young girls in dance halls, but since the women came on the force there has been none of this.

"I believe that they are doing fine work and am very well satisfied. The only thing that would cause their release from the force would be the lack of sufficient appropriation to pay their salary. They are necessary to the force in guarding the morals of the women of Sioux City."

Safe Robber Relic Found in Old Wall

Discoverers Believe That Ancient Money Box Was Taken From Stage Coach by Highwaymen.

HAGERSTOWN, MD., July 19.—While repairing the State highway at the top of Conococheague Mountain, near Concord, Ralph Hopple and Elias Snyder, who were tearing down a stone wall, found an express money box, of heavy sheet iron, lined with wood. The lid was partly open and the lock had been sprung with an iron hook found near the box.

It is thought the box was in the old stone wall for more than a century and was placed there by a gang of robbers that infested that section in the days of stage coaches.

ACID THROWN AS JEALOUS WIFE STRIKES RIVAL

House Physician of Kimball House Center of Affray Witnessed by Peachtree Crowd.

Dr. J. Robert Smith, house physician at the Kimball Hotel; Mrs. Smith and Mrs. Ina McNeil, of No. 299 Forrest avenue, a saleswoman at a downtown store, engaged in a struggle in front of the Park-Chambers-Hardwick store on Peachtree street Saturday afternoon at 2 o'clock, when Mrs. Smith found her husband with Mrs. McNeil.

In the melee Mrs. McNeil received a slight cut on her arm, and Mrs. Smith claims also she gave her a black eye. During the trouble a bottle of what is supposed to have been carbolic acid was thrown by one of the participants, but none of them will admit throwing it. Dr. Smith declares he did not see the acid thrown, and Mrs. Smith will not say whether she threw it or not.

Hundreds See Fray.

The triangular affray was witnessed by hundreds of Peachtree street pedestrians, and created considerable excitement. After the bottle of acid had crashed to the pavement and broken, Dr. Smith hustled his wife around the corner, while Mrs. McNeil ran into the store and hurried to the second floor.

Mrs. Smith admits attacking Mrs. McNeil. She says she has several times asked her to keep away from Dr. Smith, and declares she became infuriated when she saw her husband meet Mrs. McNeil downtown to-day.

Says She Trailed Smith.

"Dr. Smith has been running around with Mrs. McNeil for more than a year now," said Mrs. Smith. "We have been separated for several years, but of late the doctor has asked me to return to him. He has offered to buy me an automobile if I would come back, but I told him I would have to test him. I asked him to keep away from Mrs. McNeil, and I've also asked Mrs. McNeil to keep away from Robert.

"I heard several weeks ago that he was going around with her again, and this morning I came to Atlanta from my home in Douglas. I trailed Dr. Smith to-day when he left the Kimball House, and I saw him meet the woman on Edgewood avenue. I followed them until they got in front of the store on Peachtree street, and then I got so mad that I stopped them.

"I admit I hit Mrs. McNeil, and I would do it again. I just got so mad that I walked up and struck her in the face. I gave her a black eye and scratched her on the arm, but she didn't hurt me. I don't know anything about the acid. Dr. Smith did not do anything while we were fighting, but acted like he wanted to get away. After the bottle was thrown, he took me out of the place."

Girl Shoots Herself When She Is Spanked

Mother Punishes Her for Spending Afternoons With Boys—She Fires Bullet Into Breast.

NEW YORK, July 19.—When the mother of 15-year-old Mary DeMartino spanked her a week ago for spending the afternoons with young men on the roof of their home, No. 337 East Forty-seventh street, the girl threatened to shoot herself.

Mrs. DeMartino caught her on the roof again yesterday, and after Mary had been chastised, she fired a bullet into her breast, penetrating one of her lungs. She was taken to Flower Hospital, and last night was in a critical condition.

MOTOR RACES
Tuesday, July 22d
8:15 P. M.

BIJOU THIS WEEK
The biggest success in Musical comedy,
"GOOD MORNING JUDGE"
A musical cocktail with Pearl Bros. & Burns.
The latest song hits.
Brilliant costumes.
Great scenic effects.
Others have been good—this one will be the kingpin of 'em all.
Matinees daily. Night shows, 7:30 and 9.

Couldn't Die Until He Moved Friend's Body

Pioneer Refuses to Allow Companion's Remains to Rest in Old Deserted Cemetery.

DUFUR, OREG., July 19.—"No, he was just my friend."

This was the answer given by H. Koehler, of Portland, when asked if William Holman, whose body he had gone to the trouble and expense of moving from one cemetery to another, was a relative.

Many, hany years ago, when there was but a small handful of settlers in the Fifteen-Mile Valley, a location for a cemetery was selected on a hill overlooking the valley.

A few days ago Kohler, now a gray-haired man, came to look after the last resting place of his friend Holman. He left here soon after Holman's death 35 years ago.

"We were good friends—very good friends," he said. "I could not die happy if I knew he would be left out there in that old cemetery with no one left to care for his grave. I had intended to look after this long ago, but circumstances have prevented, and now I am growing old and I must do this one kind act for my friend. We were very, very good friends."

Automobile Driver Kills Deer With Car

Horn Frightens Animal But He Afterwards Turns to Fight and Pierces Tire With Horns.

UKIAH, CAL., July 19.—W. C. Jones, of Los Angeles, ran down a big deer with his auto near Largo yesterday when it jumped over the fence in front of the machine. Jones opened his throttle and turned loose the horn. The noise frightened the animal, and, after a half mile chase, it turned to give battle. The deer made one vicious lunge forward, its horn piercing the front tire, the impact breaking its neck. Jones loaded his prize into the machine.

FORMER LIFE CONVICT WILL BE FACTORY OWNER

PANA, ILL., July 19.—Noah Foster returned to Pana after serving eighteen years in the Chester penitentiary.

Foster was sentenced for life for the murder of Arthur Binion, but was pardoned on good behavior.

An inventor, he obtained money and departed for Philadelphia to look over machinery, preparatory to starting a factory at Pana. He is 40 years old.

OPEN AIR CONCERTS
GRANT PARK AND PIEDMONT PARK
Fifth Regiment Band---Sunday 3:30 P. M.

CRAWFORD HEIRS EXPECT SEARCH FOR BARBER TO BARE PRE-NUPTIAL PLOT

Relatives Think That Lump Will Tell Woman Held on Poison Charge Planned to Wed Him on Her Husband's Death.

If the tireless search which is being directed by Atlanta lawyers discovers in New York a man named Fred Lump, the prosecution in the case against Mrs. Mary Belle Crawford, who is charged with poisoning her husband, Joshua B. Crawford, thinks a pre-nuptial plot against Crawford can be proved.

The alleged plot was between Mrs. Crawford, then Mrs. Savage, and Lump. She would marry the wealthy Crawford, obtain his money, and then marry Lump, say her accusers.

Lump is a barber by trade and a Bohemian by nativity. He is supposed to be in New York, and in that city detectives in the employ of the prosecution have been at work for several days. Every message that comes from them, however, is one of failure.

Colonel James Makes Charge.

The charge of a plot first was made by Col. J. S. James, who is attorney for the contesting Crawford heirs, who ordered the arrest of Lump. Colonel James said that Lump admitted his being in Atlanta at the time of Crawford's death, and that other testimony valuable to the prosecution was given by him in deposition several weeks ago. But present search for the Bohemian barber has proved fruitless.

Colonel James points to Mrs. E. C. Bursener as one of the witnesses of the prosecution to substantiate the murder plot charge. Mrs. Bursener, it is claimed, will testify that she frequently heard Mrs. Crawford say that she would marry Crawford, get his money, and later run away with Lump. The prosecution will seek to prove also by Mrs. Gertrude A. Painter, it is said, that there was a definite agreement to this plan existent between Mrs. Crawford and Lump.

The forces that are trying to saddle Mrs. Crawford with the murder charge are scoring heavily in the closely-allied civil suit. Heirs of Joshua B. Crawford, trying to break the will by which the widow received the bulk of the estate, charging undue influence, have produced a number of witnesses to swear to an antagonism between Crawford and Mrs. Mary B. Crawford.

One of the witnesses was Mrs. L. C. Dillingsley, who testified that Joshua B. Crawford said, time and again, that he would not marry the woman. This statement was elicited in the attempt to prove that Crawford was not rational, and probably was intoxicated, when he married Mrs. Crawford.

Drunkenness Is Charged.

Mrs. Dillingsley, who said she lived in the Crawford home on West Peachtree street before Joshua Crawford's death, told of instances of alleged cruelty on Mrs Crawford's part, directed particularly toward a Miss Scott. Mrs. Sallie Alexander, an old woman of Henry County, was another witness by whom it was sought to prove habitual drunkenness on Crawford's part.

Mrs. Crawford, released from the Tower on bail of $6,250, has remained in the seclusion of her home on West Peachtree street all week, steadfastly quiet and refusing all statements in the face of the accusations against her. She has said nothing regarding the case, except a simple denial of the charges.

Reporters seeing her were treated courteously and quietly, and Mrs. Crawford seemed not averse to talk to them freely. But in most of the talk the subject of the murder charge and the plot charge in which Lump's name appears was carefully skirted.

Mrs. Crawford is a large woman, of dignified appearance. Not one moment since her arrest Saturday night has her composure broken, even slightly. In the Tower she received the few persons who called on her, and during the visit did not exhibit a sign of perturbation.

Calls Charge "Awful Thing."

To reporters and to all her visitors, when she mentioned at all the subject of the murder charge, she referred to it as "this awful thing."

Mrs. Crawford finds staunch friends in her children and grandchildren, who visited her at the Tower, and were with her almost all the few hours she spent in jail, bringing her flowers, a savory meal, and other tokens of their love.

Mrs. Crawford's children are bitter in their speech against the nephews and neices of Joshua B. Crawford, who, they say, are persecuting their mother with extreme cruelty. Mrs. Crawford herself accused her enemies of cruelty and lack of feeling.

Mrs. Crawford met Joshua B. Crawford when she was in charge of a winter hotel in St. Augustine, wither Crawford went in search of health. It was there she met him, and there that she married him. At his death, there was a settlement of his estate, Mrs. Crawford taking hold of the affairs with a capable hand.

An agreement was signed, and the affairs of Joshua B. Crawford, deceased, seemed amicably settled. Then the litigation was sprung. In the first bill of complaint the heirs who contested the will charged Mrs. Crawford with poisoning her husband, and of exerting undue influence to procure a will in her favor. But it was not until three years later, two weeks ago, that an examination of the remains of Joshua B. Crawford to ascertain traces of poison was ordered. Upon the examination came the verdict of the physician that traces of poison were vident, and Mrs. Crawford was arrested.

With preliminary hearing waived, Mrs. Crawford's case is flatly up to the grand jury, which, without definite date of meeting, awaits the call of the Solicitor General. The body probably will be assembled next week.

MRS. MARY BELLE CRAWFORD, held on poison charge in famous will case mystery, with her grandchild, Viola Belle Bennett.



Fortune in Gold Nuggets Awaits Heir

Wealth Will Revert to State of Kansas Unless Kin of Old Woman Appear.

HUTCHINSON, July 19.—There is a bag of gold nuggets and gold dust awaiting heirs that may go to the State of Kansas. These nuggets and the gold dust, along with some money and other personal property to the value of $10,000, are in the hands of former Sheriff G. M. Duckworth, administrator of the estate of Mrs. Ana M. Bernhert, who died a few days ago in Davenport, Iowa.

Some years ago when Mrs. Bernhert, who lived alone, was found to be of unsound mind, Dr. Duckworth was named as her guardian and she was taken to an asylum for treatment. In searching the house he found scattering personal property. It was found that much of it was gold nuggets and dust, saved, evidently, from some former mining experience, and hoarded away.

Baby Sips Hat Bleach; Dies from Poisoning

Mother, Bedridden from Appendicitis, Is Unable to Stop Child from Drinking Acid.

NEW YORK, July 19.—As a result of drinking a mixture of lye and oxalic acid, used by her father to clean an old straw hat, Dorothy E. Smith, 20 months old, died yesterday afternoon in St. Mary's Hospital, Jamaica. Her father is Leo Smith, of No. 47 Brooklyn avenue, Jamaica, an employee of the Long Island Railroad.

The child's mother is recovering from an operation for appendicitis. She and the baby were alone in the house yesterday when the child drank the mixture. She heard the baby's screams, but could not leave her bed, so she screamed, too, and neighbors who responded called a doctor.

SOT IS SENTENCED TO BATHE AND GO TO CHURCH

FORT SMITH, ARK., July 19.—To attend church each Sunday for three months and to bathe his children once a week was the novel sentence imposed on John Norris in the Police Court by Mayor Reed.

Norris pleaded guilty to intoxication. It was his second appearance in court within two months.

The terms of his sentence, if not complied with, will result in him serving 109 days in the workhouse.

RENO SINGS ITS SWAN SONG AS DIVORCE MECCA

Grand Rush of Colonists to Take Advantage of the Old Law Comes to an End.

RENO, July 19.—With such songs as "Meet a Friend From Your Home Town" and "At the Devil's Ball," sung by feminine entertainers from Metropolitan music halls, accompanied by high-class orchestras, the divorce colony celebrated the past week the beginning of the end of the Nevada quick divorce.

On the stroke of the midnight hour on Monday the curtain dropped upon one scene in Reno's notable divorce colony performance which has commanded the attention of the world for so long—that of the almost daily appearance of new faces upon the streets, as men and women, from plain country folk to elaborately gowned and bejeweled society beauties, arrived to begin their required six months' residence in the State and county, preparatory to the prospective divorce action.

Law Halts Colonists.

No more will incoming trains deposit these colonists and carloads of trunks, for the familiar song, "I'm on My Way to Reno," has been shelved by the action of the last Legislature, when it dealt the knock-out blow in its ultimatum that no divorce proceeding shall be instituted in the State of Nevada under the existing six-month residence law after December 21 next, thereby limiting the time in which newcomers could begin such residence period to Monday last.

Previous to July, 1909, the presence here for divorce of but an occasional person of prominence merely commanded attention to that individual, but it led to a method of publicity by an attorney which started the ball rolling, and it has never stopped rolling. Its greatest momentum is being witnessed now.

All Houses Are Thronged.

During the past month, and especially the week ending on Monday, the throng of newcomers has experienced great difficulty in securing such apartments as they might desire. All the hotels are crowded, as are the desirable rooming houses. Available cottages are almost as scarce as the proverbial hen's teeth. In many cottages from four to six divorcees are living.

Some private boarding houses are housing as many as ten of the fair sex, and men. There are now scores of so-called "divorcees' nests" here. Every train the past fortnight has unloaded new arrivals, the preponderance of men and very young women, seemingly well to do and fashionable being noticeable. The proportion of men to women increased largely. Baby carriages and dogs played conspicuous parts.

Attending Funerals Hobby of Old Squaw

"Glass Eye," Noted for Lamentations at Obsequies, at Last Principal at Mortuary Ceremony.

KLAMATH FALLS, OREG., July 19.—"Glass Eye" is dead. She was an aged Indian woman, well known here since the settlement of this section. It was one of her hobbies to attend every funeral that she could, and on these occasions she posed as chief mourner by her excessive lamentations.

Her name has been forgotten by the whites, who only know her by the nickname, which is said to have been given her when young, because of the brightness of her eyes and not because of any abnormality in them.

She was about 75 years old, and is reported to have been the sister of "White Cindy," another noted aborigine.

Boy Finds $35,500; Hides it from Police

Advertises That He Picked up Money and Declares He Will Return it to Owner.

NORTH ADAMS, MASS., July 19.—Brayton Gardner, 18 years old, who announced he had found $35,500 in a leather bag on the tracks of the Boston and Maine Railroad, to-night refused to tell the police where he put the money.

"I have hidden it in a safe place," said he, "and if someone claims it I will produce it immediately."

Gardner walked into the office of a local newspaper and inserted an advertisement, reading:

"Found, $35,500. Owner can have money by identifying it and satisfying Brayton Gardner."

Stolen Jewels Are Found Buried in Park

Last of $100,000 Loot Stolen by Employee of Firm Recovered After Confession.

NEW YORK, July 19.—The final confession of young William Beck, who stole $100,000 worth of jewelry from his employers, Udall & Ballou, was obtained yesterday. The last $2,800 of the loot was found by detectives. It was buried in Central Park.

Beck had insisted until yesterday that he had told all. But Inspector Faurot finally got him to reveal the hiding place. The police were told to enter the park at 110th street and Eighth avenue and count eighteen stone blocks in the wall to a spot where a small bush grew. Buried 6 inches they found nine diamond rings and a pair of cuff buttons.

Indian Girl Seeks Office in Oklahoma

Educated Cherokee Business Woman Would Be State Commissioner of Charities and Corrections.

VINITA, OKLA., July 19.—Announcement by Miss Kate Barnard, State Commissioner of Charities and Corrections, that she will not be a candidate for re-election, brings into the race for the Democratic nomination a young Cherokee woman, Miss Pearl Holderman, of Northern Craig County, whose ability as an educated business woman has given her a wide acquaintance in Eastern Oklahoma.

Miss Holderman has large business responsibilities, and her experience and ability have made her more than a match for most men. Because of her father's impaired health she manages his cattle ranch, directing every detail, including the care of a herd of blooded cattle. This young Cherokee woman owns a thousand acres of land in her own name, all of which is in a high state of cultivation.

Old Age Attributed To Her False Teeth

Woman, Age 99, Declares She Has Used Set 59 Years—Always Chews Well.

WILKESBARRE, PA., July 19.—At the age of 99, Mrs. Levina Derr, of Hudson, declares that her long life is due solely to the fact that she bought a set of good store teeth fifty years ago.

Mrs. Derr is still active. Five generations of her family are living, and she declares she is as young as any of them.

"I was blessed with good teeth," she said, "and I always made it a point to chew my food well. A good stomach is the foundation of good health, and the stomach can not be good unless the teeth are good."

Congress to Lose Costly Stationery

Government Printer Is Ordered to Stop Use of Costly Material for Lawmakers.

WASHINGTON, July 19.—Members of Congress will draw no more costly embossed stationery at the expense of the Government. Hereafter they will get along with plain, every-day printed letterheads and envelopes.

The Joint Committee on Printing discovered that the Government Printing Office last year turned out 11,000,000 embossed pieces of stationery at an extra cost of $30,000. An order has been issued to the Government Printer to stop this extravagance.

On the Senate side of Congress this economy reform is resented, but it goes just the same. If Senators want stationery de luxe they must foot the bills out of their private purse.

INDIANS, 102 AND 97, WILL VISIT FAIR DIRECTORS

MONTROSE, COLO., July 19.—The board of directors of the Western Slope Fair Association decided to bring 50 Ute Indians from the reservation in Utah to Montrose during the fair in September. The Indians will include Chief McCook, 97, and his sister, Chippeta, 102, who is the widow of Chief Ouray.

Women Wear Bath Dresses Down Town

Startle Natives by Appearing In Ice Cream Parlor in Their Beach Attire.

WHEELING, W. VA., July 19.—Two buxon matrons and a miss about 19 years old created a sensation about dusk by walking through the streets of Warwood, north of this city, in bathing costumes. Unabashed by the attention they attracted, they entered an ice cream parlor, where they ordered ices, and after eating them walked to their homes.

The matter was brought to the attention of Town Marshal E. L. Pool, who immediately issued a warning that women appearing hereafter in such scant attire would subject themselves to arrest.

TON OF SILKWORMS BUMPED.

Special Cable to The American.

PARIS, July 19.—Eight sacks containing nearly a ton of silkworms were thrown out on the track a few days ago at Vintinille by thieves who broke into a car of a freight train. The silkworms were recovered.

A Message of Good Cheer

To those who suffer from distress after every meal, such as Flatulency, Heartburn, Nausea, Indigestion, Cramps and Constipation, it is cheering to know that

HOSTETTER'S STOMACH BITTERS

has helped thousands back to good health during the past 60 years. We urge you to try a bottle also.

Naturalist Editor Has Forest Sanctum

Sets His Type in Shade of Hemlock and Lives in Wigwam all Winter.

WESTFIELD, MASS., July 19.—A unique editorial and printing plant is that known as "Seneca Wigwam, The Press in the Forest," located in the heart of the woods about three miles west of this place.

The sanctum is a typical Indian tepee, where the editor, Joseph C. Duport, an out-of-door enthusiast, prints, illustrates and publishes an original magazine called the Woronoco Valley Calumet.

In summer the editor sets his type in the shade of a hemlock, and in the winter or during inclement weather his work is done in the wigwam, which contains an up-to-date twentieth century printing press and equipment.

Policeman's Watch Stops Death Bullet

Hospital Steward Thinks Patrolman Burglar and Fires Six Shots at His Heart.

OAKLAND, CAL., July 19.—A watch in his vest pocket stopped a bullet which otherwise probably would have pierced the heart of Patrolman O'Hara last night. The shot was one of six fired by Roscoe Gray, steward of the Oakland College of Medicine, under the impression that O'Hara was a burglar. The other shots did not hit O'Hara. Gray nearly collapsed when he learned his mistake.

O'Hara was on his rounds when he noticed a door in the college building open. Trying to close it, he set off a burglar alarm and Gray opened fire in the dark.

Silver Wire Travels Through Two Arms

Metal Closes Wound on Left Wrist and Works Way to the Right Finger.

CHICO, CAL., July 19.—James Dupen, a Chico merchant, to-day submitted to an operation, in which a piece of silver wire, used in closing a wound on the left wrist in 1897, was extracted from the index finger of the right hand. The wire, which is one-half inch long, passed up one arm, across the chest and worked down the opposite arm, emerging at the finger.

Bee Sting on Neck Fatal to Farmer

Dies from Paralysis of Heart Fifteen Minutes After Insect Poison Enters System.

BRISTOL, PA., July 19.—John Piekering, a farmer of Woodbine, while engaged in his customary duties about the farm Saturday, was stung on the neck by a large bee and within fifteen minutes he was dead.

Dr. Heritage, of Langhorne, was summoned, but did not arrive in time to render aid. The doctor says death was the result of paralysis of the heart, caused by the bee sting.

Jacobs' Pharmacy

With every Cash Purchase you receive a Coupon equal to amount of purchase. For $25.00 worth of coupons you receive a $25.00 Symphony Talking Machine FREE. The Symphony is Equal to Any $25.00 Talking Machine on the market, and you get it FREE. Coupons are given at All of our stores with All Cash Purchases.

Specials Monday
At All Our Stores

$1.00 Ivoryoid Comb.....50c
7-inch length, all coarse teeth; extra heavy, handsome grade.

35c Chamois Nail Buffer.....19c
4½-inch size, ebony and rosewood backs, changeable chamois.

25c Velota Face Powder.....10c

½ gal. Armour's Grape Juice.....75c

Blanco de Paris, 2 sizes.....15c, 25c
Perfect cleanser for white canvas and buckskin shoes and other leathers, harness, etc.

Kleinert's Waterproof Baby Pants.....25c
Kleinert's rubber, guaranteed waterproof and acidproof; comfortable for baby, a great labor-saver for mother.

50c Alcohol Stoves.....39c
For automobile trips, outings, vacations, etc.; a fire at a moment's notice, a convenience that is almost indispensable. Improved French model, solid stand, cannot upset; cover to extinguish flame instantly and prevent evaporation of alcohol. Absolutely safe; economical.

Special Sale of Manicure Scissors.....39c
Special assortment of 50c, 60c, 75c and $1.00 values; curved, needle points mostly. *Extra Special at* 39c.

$3.00 Rundel Automatic Stropper.....98c
Will put a smooth, keen edge on any safety razor blade in five seconds; one set of safety blades will last many years, and you will have a keen, sharp, perfect edge for every shave. Rundel Automatic Stropper, 3 blade holders and a 22-inch genuine Horsehide $1.00 Strop, complete—*Special* 98c.

Do You Realize What a Keen Pleasure it is to Have a Kodak on Your Vacation?



Jacobs' Pharmacy Agents for Eastman Kodak Co.

Complete Stock At our Main Store

Eastman Kodaks, Brownies, Premos and Graflex Cameras; Photographic Supplies; Developing, Printing, Enlarging.

FREE Developing of Roll Films, Packs and Plates

"Kodak" on Your Vacation. Mail Your Films to Us.

THE finished pictures mailed you by parcel post in safety envelope. No advance payment required. If you have no account with us, notice will be sent you of the number of successful prints and cost of finishing, when remittance can be forwarded. Send your films to Jacobs' Pharmacy; we guarantee you prompt service, finest execution and lowest charges.

Always Something Cool and Delicious At Jacobs' Fountains.

WE believe that what we serve is a little better, and that we are a little more particular both in the serving and in the sanitary conditions of our fountains and kitchens. Hundreds agree with us and come to Jacobs' Fountains in preference to all others.

Our Fountain Specials are prepared by a fine chef. Monday Specials at the Main Store and 23 Whitehall Street.

Cantaloupe Sundae 15c

A treat one never tires of. Iced cantaloupe filled with ice cream, fruits, whipped cream and cherries.

Eleanor Mint 10c
Iced Fruit Glace, 10c

Fine and Dandy

A Malted Milk free from that cloying sweetness peculiar to so many brands, but delightfully absent from this. No after taste either in

BORDEN'S Malted Milk
IN THE SQUARE PACKAGE

a combination of rich, creamy milk and the strngthening extracts of wheat and barley malt in such proportions as to produce that snappy, nutty flavor which is utterly indescribable.

You're missing a good thing if you don't try it at the fountain and at home. 50c size, 39c; $1.00 size, 78c; Hospital size, $3.28; 10 lbs., $4.38; 25 lbs., $9.38.

Jacobs' Malt Extract
Most Refreshing Summer Tonic

Zest to the Appetite, Stimulates Digestion, and Strengthens the System

A tonic, nourishing food and refreshing beverage which immediately strengthens and builds up the nervous, run-down or convalescing system. Free from stimulating effect of most malts and perfectly safe for frail women and children. Contains, from analysis, more diastase and nutritive property than other malt extracts, hence quicker results.

Creates appetite and aids digestion. Convalescents improve rapidly with it. For dyspeptic troubles it gives immediate relief without dieting, eliminates gas and fermentation and supplies the gastric juices for proper digestion. **Jacobs' Malt Extract** is unexcelled for nursing mothers as it supplies lactic juice. Increases the flow of milk and nourishes both mother and child. A splendid summer tonic and strengthener for anyone in a run-down condition. Bottle 15c; doz. $1.50; cask of ten doz., $12.50.

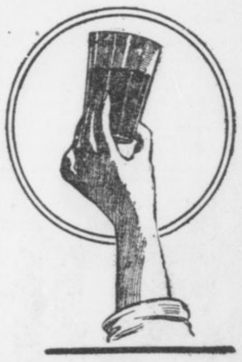

Jacobs' Pharmacy

Main Store and Laboratory 6 and 8 Marietta Street

23 Whitehall Street, 102 Whitehall Street, 70 W. Mitchell Street, 544 Peachtree Street, 245 Houston Street, 216 Lee St., West End, 266 Peters Street, 152 Decatur Street, 423 Marietta Street

Marietta and Forsyth Streets, Under Bijou Theater.

PORCELAIN—NO GOLD
CROWN AND BRIDGE WORK OUR SPECIALTY.



Whalebone; Best Set, **$3.00** No More, No Less.

GOLD CROWN (22-K)	$3.00
BRIDGE WORK, PER TOOTH	3.00
SILVER FILLINGS	.25
GOLD FILINGS	.50
CLEANING TEETH	.50
TWENTY-YEAR GUARANTEE.	

Eastern Painless Dentists
38½ Peachtree Street

Stop That Whooping Cough
WITH THE McFAUL
Whooping Cough Powders

Instant Relief *In Use Over 30 Years*

For young babies, children or adults. Contains no dangerous or habit-forming drugs. When given to children under two years of age it is almost a specific, rendering the disease so mild that the whoop is not heard.

Prepared by a physician for physicians and physicians prescribe and recommend it.

By Mail 25 Cents, or at Druggists.

The McFaul Medicine Company
431 Marietta Street Atlanta, Georgia

FARMERS' UNION HOPE OF SOUTH, SAY ORGANIZERS IN GREAT GEORGIA CAMPAIGN

Charles S. Barrett and L. M. Rhodes, of Tennessee, Sweep Through the State With a Message to Planters to Check Enormous Crop Waste.

L. M. Rhodes, president of the Tennessee division and chairman of the national board of directors of the Farmers' Union, has just finished a flying trip through Georgia in company of Charles S. Barrett, national president of the Farmers' Union, and J. J. Brown, former Commissioner of Agriculture of Georgia. The following message to the farmers as delivered by Mr. Rhodes abounds in such truth and fact not generally known:

"The marvelous grandeur of the world's progress astounds and amazes us, yet the wonderful story would never have been written had it not been for the ever-faithful farmer.

"Agriculture is basic. Upon it rests cities, commerce and civilization. The people of the earth consume 60,000,000 tons of food annually. Five hundred and eighty-two million tons of it come from the farm. Human beings are clothed in the products of the farm from the time they are born until they embark for eternity. Yet ever since Grandfather Adam made the mistake that caused him to lose the family estate the farmer has been a failure in business.

Farmer Behind in Business.

"In business development of the United States in the last century the farmer has fallen behind. In the procession of modern business methods he has followed where he should have led.

"When we became a nation the farmer owned 90 per cent of the wealth In 1850 our national wealth was $7,000,000,000 and the farmer owned $4,000,000,000, or four-sevenths.

"In 1913 our national wealth is estimated at $131,000,000,000, and the farmer owns $26,000,000,000. Our farm property is valued at nearly $40,000,000,000, but $14,000,000,000 is owned by other classes than farmers.

"The above figures show that farmers are not holding their own, for if they had kept pace with other vocations since 1850 they would now own $75,000,000,000 worth of wealth instead of $26,000,000,000. Their lack of business methods and failure to match conditions have cost them $49,000,000,000. This would buy all the farm property in the United States and have enough left to buy a half interest in all the railroads.

"In a score of years the farmers of this country have produced $135,000,000,000 worth of farm products, or enough to buy all the property in the United States. Yet this wonderful amount of wealth has not gone to the farmers. We have 10,000 men in this country who own an average of $10,000,000 each. And their combined wealth is $100,000,000,000. The other 99,990,000 people own $31,000,000,000. Of our 100,000,000, 60,000,000 are homeless.

"Twelve men control one-third of our wealth, and one man controls nearly one-tenth of the wealth of this the richest country in the world. At the rate we are going capital will own practically all our wealth in another generation.

"Sixty-three land companies and rich individuals own an area equal to Tennessee, Mississippi, Alabama and North and South Carolina.

"Liberty can not long exist in a country where the tendency is to confine the wealth to a few hands, for he who controls a nation's money controls its people.

Union Is Educational.

"Knowing that our liberty was bought with holy blood and sacred tears, and seeing that we must organize and change our present methods or surrender, we organized the Farmers' Educational and Co-Operative Union of America. Believing that a lack of practical knowledge is man's greatest enemy, we placed 'education' as the first word in our name. And knowing that a people are never strong when they are wrong, we selected as our motto: 'Equity, Justice and the Golden Rule.' Our organization has steadily grown, until now it reaches from coast to coast, and north, south, east and west are terms of direction to indicate its magnitude. In one decade it has grown until it is winged by Canada and Mexico, backgrounded by the Atlantic and footlighted by the Pacific.

"The 12,000,000 farmers of this country are laboring under an indebtedness of $6,000,000,000. On this amount, counting commissions and renewal charges, they are paying an annual interest of 8 1-2 per cent, or $510,000,000, while the business men and manufacturers pay an average of 5 per cent interest, or $300,000,000, on $6,000,000,000. This $210,000,000 excess interest paid by the farmers would pay off our farm indebtedness in 28 years. Co-operative efforts and rural credits would right these wrongs. So, let us continue to discourage this present system until it has passed into history and is only remembered in the misty back yonder.

"Distribution being one of our greatest problems, our second declaration of purposes is to assist our members in buying and selling. The Federal Government has spent $100,000,000 in the last ten years, teaching us how to produce, and not a cent to teach us how to market.

"The real reason of the high cost of living is not because the farmer produces an inadequate amount of products or gets too much for what he grows, but it is that there are too many toll gates between the field of production and the table of consumption.

"As long as we continue our present methods we will build up the towns and cities at the expense of the rural districts. The consuming public pays $13,000,000,000 for what the farmer parts with for $6,000,000,000. The farmer gets 44 cents and the distributor gets 56 cents of each dollar. If there is a practical workable way to stop this plundering of the producing and consuming masses, and do away with this stupendous waste, it should be done. Surely no one would oppose the change, except those who think the jeweled hand of greed should be licensed to pick the threadbare pockets of those who toil.

Expense Is Unavoidable.

"We all agree that there is an unavoidable expense in the distribution of farm products. But let us make what seems to us a reasonable division of the $13,000,000,000 consumers other than farmers pay for farm products each year.

Give the wholesaler and jobber $1,000,000,000, the transportation companies $1,000,000,000, the retailer $1,500,000,000; then throw in $500,000,000 for all possible misallowance, and we have $9,000,000,000, which is $3,000,000,000 more than the farmer gets. This amount falls into the waste basket of speculation.

"If it were divided between the producer and consumer it would clothe the naked, feed the hungry and educate the illiterate, instead of breeding millionaires, paupers, anarchists and suicides. If the Farmers' Union fills its mission, it will not be long until a less portion of the laborers' toll will be turned in at the toll gate of the palace and a great portion will find its way through the door of the cottage, and help to lift the humble tenement to the comfort, dignity and luxury of a home.

"Within the next decade the farmers of this country will produce enough to load 250,000,000 freight cars, and its value will approximate $100,000,000,000. If properly handled, this should double the farmer's wealth. But producing is not all of farming. We cannot prosper unless we can control prices; we cannot control prices unless we co-operate; we cannot co-operate unless we organize. The farmer must keep his pace with the organized industries of the age, or verily he will have his reward."

Mr. Rhodes then spoke in detail of the work the Farmers' Union had done, its aims, its objects, its hopes, and the effect was so marked that there were responses on every hand by farmers who heard him, and the beginning of the 75,000 membership in Georgia was inaugurated, and the culmination will be a certainty if President Barrett and Mr. Rhodes put in a few weeks of organization.

THIS DRESS WAS TOO MUCH FOR PRIM RICHMOND.



THIS Picture shows Miss Flossie Brown in the split skirt which caused so much excitement in Richmond, Va., that the young lady was arrested, fined $25 and given twenty-four hours in which to leave town. The idea of the slit skirt did not appeal at all to the Virginians, but it has not been received with so much disfavor elsewhere, for Miss Brown, or Blossom Browning, as she prefers to be called, has been invited to wear it in Pittsburg and Baltimore.

Quarrel at License Desk Halts Wedding

Prospective Bride Objected to Way Her Fiance Spelled Name and Ceremony Was Called Off.

SAN BERNARDINO, CAL., July 19. A near-wedding was spoiled to-day when the bride-to-be and the bridegroom-to-be quarreled over the spelling of the latter's name. C. W. Clane, of Los Angeles, aged 44, and wearing diamonds as large as hickory nuts, accompanied by a woman about 35 years old, applied for a license.

He started to fill out the blank. "Spell it right, please; spell it Cline," whispered the woman, but Clane just kept on writing.

Again his prospective bride, speaking right out loud, said he was spelling his name wrongly. But still Clane paid no attention. Then, in tones of downright anger, she exclaimed, "You spell your name properly or there will be no wedding."

"Very well," answered the man, and he crumpled up the application blank and they left the office.

Human Chain Saves Man on Niagara Brink

Four Men Take Desperate Chance in Rescue Work at Edge of Falls.

NIAGARA FALLS, July 19.—Truman Chapman, aged 22, of Hamilton, Ont., is alive to-day after falling into the Niagara River and being rescued at the very brink of the American Falls. Four men formed a human chain, and, by taking a desperate chance, saved Chapman when his body providentially lodged between projections of rocks.

Chapman, who is subject to fits, was leaning against a railing at Prospect Point, directly over the water's edge, when he fell in. The current from this point to the brink of the falls is irresistible, but the unconscious body struck the rocks just right to be held temporarily. John Hughes, T. S. Winders, T. D. Thomas and an unidentified man were the heroes.

Advises Wives to Keep Their Secrets

Head of National Homestead Association Says It's a Mistake for Husbands to Know Too Much.

BOSTON, July 19.—"The wise wife never tells her husband all her secrets. She knows better than to run the chance of losing her independence."

So declared Mrs. Charlotte Smith, head of the National Homestead Association, to-day. The association is studying to find out what makes happy homes. It has learned that if a wife tells her husband everything it is a lesson to him not to tell her his secrets.

"Many divorces are occasioned by married couples knowing too much of each other," declared Mrs. Smith.

Aged Sisters Make White House Carpets

Old Women, Expert Dyers and Weavers, Are Preparing to Decorate Mrs. Wilson's Room.

WINSTON-SALEM, N. C., July 19.—Miss Caroline McHargue and Mrs. Martha Walker, of Elkin, aged 74 and 76, respectively, are engaged in preparing carpets, druggets and portieres to furnish the room of Mrs. Woodrow Wilson in the White House at Washington. They are experts in the blending of colors.

The two aged women are sisters. They live together and are expert dyers and weavers, using the old-time barks and herbs in the dyeing process, and the old-fashioned hand loom cards and spinning wheel.

Cartridge Placed on Track Shoots Youth

Boy May Die from Bullet Which Penetrated Lungs as Result of Belated Celebration.

SAN FRANCISCO, July 19.—A belayed Fourth of July celebration on the part of small boys yesterday may result fatally for 8-year-old Francis Wright, who received a bullet in the chest at Twenty-fourth and Bryant streets. In company with his chums, he had been placing cartridges on the car tracks. One of them exploding, sent a bullet whizzing at him. He was taken to the Mission Emergency Hospital, where it was found that the bullet had penetrated the lung. The boy's parents had him removed to his home, No. 2582 Twenty-fourth street, where his condition is considered grave.

NATION FINALLY REFUSES BURR'S PENSION PLEA

United States Decides After 79 Years Just to File Request in National Museum.

By JONATHAN WINFIELD.

WASHINGTON, July 19.—After some delay—79 years, to be more or less exact—the United States Government has decided on a final action on Aaron Burr's application for a pension. The Government proposes to put the application in the National Museum. This is a patriotic and quite inexpensive method of disposing of a formal application for money.

Exhibited in a glass inclosed case in the museum, the papers may rest peacefully and indefinitely, telling future generations that in his last days Burr was considerably "hard-up." This is a fact not generally known. But if future generations happen to be observant they may notice that the papers show Uncle Sam to be a bit tardy in matters of pensions.

Papers Valuable Historically.

Historically, the papers are very valuable. They contain a letter written by George Washington to Aaron Burr, which even to-day—about 135 years after the letter was penned—is in a state of perfect preservation. Any student of values of historical relics can tell how much such a thing is worth. Officials at the National Museum declare the letter to be "invaluable."

The paper is a bit yellow but it is intact. The ink is a trifle faded, but can be read without difficulty even without the aid of glasses. And, furthermore, the letter reveals a bit of Washington's character more clearly than a volume of history. The missive shows how the general treated with his officers. Burr had written to Washington requesting leave of absence from military duty on account of ill health and suggesting that while off duty his pay may be discontinued.

Here is George Washington's reply to Burr:

Headquarters,
Frederick, 26th Oct., 1778.

"Dear Sir:

"I have your favor of the 24th. You, in my opinion, carry your ideas of delicacy too far when you propose to drop your pay while the recovery of your health necessarily requires your absence from the service. It is not customary, and it would be unjust. You therefore have leave to retire until your health is so far re-established as to enable you to do your duty.

"Be pleased to give the Colonel notice of this, that he may know where to call upon you should any unforeseen exigency require it.

"I am, dear sir,

"Your mo. obt. servt.,
"GEO. WASHINGTON.

"Lt. Col. Burr."

Burr's Final Appeal.

George Washington's letter is regarded as the most valuable paper among the sheaf composing Burr's application, but the application itself, Burr's formal appeal for a pension, has much historical worth because it is Burr's own record of his military service, written in 1834, just two years before his death, at the age of 80 years, in Port Richmond, Staten Island, N. Y. The papers contain no mention of Burr's famous duel with Alexander Hamilton, in which Hamilton was mortally wounded.

Burr even failed to mention in the papers that he had been Vice President of the United States, and reference to the fact that he was arrested and tried for treason for attempting to form a republic west of the Mississippi is also omitted. In the application it is recited, however, that Burr was unable to appear in court to swear to the facts by reason of "bodily infirmity."

CONVICTS OFFERED PARDON IF THEY WILL PICK BERRIES

GEORGETOWN, DEL., July 19.—Full and complete pardons await even the prisoners in Sussex County if they will pick strawberries or work on the farms.

The scarcity of labor has become a serious problem to the farmers this year, and so serious has the question become that many of them have notified committing magistrates that they will pay all fines for intoxicated and disorderly persons if it can be arranged that these people pick berries.

CHANGS, ON WAY HOME, CLING TO YANKEE FRILLS

Wife and Children of Chinese Minister Sail Derssed in Latest American Fashions.

SAN FRANCISCO, July 19.—After more than three years in Washington with her husband, Minister Chang, Mme. Chang is returning to the Orient. She is accompanied by two daughters, a son, Henry K. Chang; a litt e daughter-in-law and a tiny grandchild. During her residence in America Mme. Chang has changed her ideas about many things, and about others she maintains the old Chinese beliefs.

The two young daughters, Miss Alice and Miss Lillie Chang, have been attending school in Washington for two years, and with the progress of their education have abandoned their picturesque nature clothes for American garb.

Whether they will adopt the clothes of their native country on their return remains to be seen. Miss Alice Chang, who spoke for the party at the St. Francis before they sailed on the Manchuria, said:

"It all depends on what is in fashion in China.

Favor American Fashions.

"If we find American clothes fashionable out there, we shall wear them. We adopted them when we entered Gunnison Hall, our Washington school. These are more convenient when traveling," she added, pointing to a pale blue silk crepe costume with the latest frills and furbelows. "When we wear our other clothes, people stare so, and sometimes they laugh. They aren't used to them in Washington."

The question of recent changes in China is of especial interest to Mme. Chang and her daughters.

The idea that women may vote in China and that the door of opportunity is opening for them daily there has caused the Chinese women to be thoughtful.

"I don't know about this voting," said Mme. Chang, through her daughter. "I don't believe very much in it."

"Only for some women," broke in one daughter.

Education Qualification.

"I would make an educational qualification," said Miss Lillie. "Not every woman ought to vote."

"Home is the place for women," said Mme. Chang, true to her country's traditions and centuries of training. "A woman ought to do housekeeping, to stay at home and to have children."

Mme. Chang and the daughters are opposed to the Western idea of a woman earning her own living. They believe she should want to stay at home to be cared for, even if she has to do without some of the extras which her own money can secure.

"Women in China probably never will reach that stage," said Mme. Chang. "There will be fewer opportunities for them to enter professional and business fields."

College is a goal which is being aspired to by the two daughters, although they are not sure yet what particular lines they want to pursue. "We can go if we want to, you know," said Miss Alice. "Our people believe in college for girls if they want it."

Surgeon Rebuilding Man's Entire Face

Ears and Nose Burned Months Ago Are Being Replaced by Series of Operations.

GRAHAM, MO., July 19.—Pierce Fleming, who lives near Graham, is undergoing one of the most remarkable series of operations ever attempted in Missouri. His face is being built anew.

Several months ago the Fleming home was burned and Pierce was severely burned about the head. For a time it was thought he could not live. He finally recovered, but his ears and nose were badly scarred.

A Kansas City surgeon was consulted and he began the work of rebuilding the face of the burned man. The ears have been completely rebuilt and the doctor is now working on the nose and the eyes. It is barely possible now to discern the difference between the new nose and ears of Fleming and the ones he lost in the fire.

High Ad Standard Urged by Maxwell



M. C. MAXWELL

M. C. Maxwell, for seven years sales and advertising manager for several of the different stores operated by the Rhodes Syndicate, is now with the Rhodes-Wood Furniture Company, Whitehall and Mitchell streets, the Atlanta store.

Mr. Maxwell is one of the best advertising men in the furniture business, and his thorough knowledge of this line of work and his courtesy to customers have always made him a popular salesman. He is a firm believer in the standard of advertising as outlined in the Baltimore convention by the Associated Advertising Clubs of America and he believes the time is near when fraudulent advertisers and those who make misstatements in their advertising will not be tolerated.

Mr. Maxwell was president of the Charleston Ad Club for two years, and his capable and earnest administration contributed considerably toward making it one of the leading ad clubs of the South.

He has placed his application for membership in the Atlanta Ad Men's Club and has enrolled as a charter member of the "500,000-by-1920-Club" launched by The Georgian.

He has many friends who predict that his success in other cities will be duplicated in Atlanta and even increased.

WOMAN JURORS SCORN STYLE OF SMART LAWYER

Beau Brummel Clothes and Bachelor Button of Barrister Fail to Win His Cause.

SAN FRANCISCO, July 19.—Personal pulchritude and unusually smart habiliments, heightened by a bachelor's button and an ingratiating manner, failed to win for Assistant District Attorney Maxwell McNutt, in his appeal to the jury of women which tried Mrs. Bertha J. Williams on an extortion charge to-day. After deliberating one hour and 55 minutes, the jury, the first in the history of the world composed of women to hear a felony case, brought in a verdict of acquittal.

"Of course she said she did what she did, but we didn't think when she said she did it, she meant she had meant to do it," said one of the jurywomen.

Hence, Mrs. Williams, attired in a fetching Milan hat and a neat white serge tailored suit, much scrutinized by the jurywomen, made discreet osculatory advances to her benefactors, and the incident was closed.

Mrs. Annette Robinson, also armored in attractive feminine fixings, was the complaining witness in the case. She accused Mrs. Williams of having written her a letter April 8, attempting to extort $150 in return for the delivery of a trunk said to have contained certain evidence which, according to the letter, would have embarrassed Mrs. Robinson, had it fallen into the hands of the police.

Meows from Limb of Tree to Voice Love

Chicago Romeo Tries Novel Method of Wooing, but Falls Into Clutches of Law.

CHICAGO, July 19.—John Wadjinski's method of love-making goes back to the days when anthropoid Romeos used to hang by their tails and carol love songs all night long. He put his theories into practice on the night of May 3. To-day he was fined $5 and costs by Judge Sabath, who could find no sympathy for the unconventional wooing.

Sophia Emmerling had retired for the night. John Wadjinski strode through the night with caveman emotions stirring in his breast. He entered the Emmerling yard and climbed a tree. He straddled a branch opposite Sophia's window and began to "meow" like a cat. To the girl thus rudely awakened he made love in a voice that could be heard for a block.

Mrs. Anna Emmerling, the girl's mother, called the police. Wadjinski was yanked from romance to the jail.

MYSTERY MAN'S NAME TO STAY SECRET ALWAYS

Operation on Brain Fails to Reveal Identity of "J. C. R." Has Baffled Surgeons.

ROCHESTER, MINN., July 19.—That "J. C. R.," the mystery patient in the Rochester State Hospital, will never know who he is nor will the world, unless friends of olden days come to the rescue, and that he will never again speak, is the verdict of the surgeons, following a remarkable operation performed upon the brain.

"It is problematical that the operation will accomplish its purpose," said C. C. Heyerdale, first assistant superintendent of the State Hospital, after leaving the operating room.

The opening of the skull revealed a large area of degenerated brain cells covering the centers of speech and memory, and an unusually large cyst containing fluid was removed. This would indicate that in times past "J. C. R." probably suffered a hemorrhage of the brain, which could have been the result of a stroke of apoplexy or an injury inflicted upon the skull or brain. The unusually large area of degeneration discourages any hope that the memory will ever be restored or speech recovered.

Gets Blow Intended For His Twin Brother

Chicago Youth Struck When Angry Swain Avenges Pleasantry His Duplicate Was Guilty Of.

CHICAGO, July 19.—William and Otto Andler, of 3751 North Whipple Street, are twins. William passed a pleasantry about a lass who was going her way with one William Dieverkorn.

Sudden anger surged through Dieverkorn, but he held himself in check and escorted the young woman home. Then he came back, met Andler on the street an gave him a jarring wallop.

Andler soon discovered that the blow was meant for his brother and that Dieverkorn got mixed in the delivery of the goods.

Otto Andler refused to rest on this explanation. He caused the arrest of Dieverkorn, and it came out in court how William got the laugh, Otto got the punch and Dieverkorn got the hook.

Judge Sabith inspected the twins, said he couldn't see any difference and dismissed the case, warning Dieverkorn to be more discriminating in the future.

OUR GREAT OFFER IS STILL OPEN TO YOU!!

For a short while longer you are offered this wonderful Money-Saving Reduction at THE GUARANTEE CLOTHING CO.'S Mid-Season Sale.

ONE-THIRD OFF { 33 1/3 % DISCOUNT } ONE-THIRD OFF

ON ALL CLOTHING

Complete stock of all sizes, newest styles and latest patterns, in Mohairs, Worsteds, Serges and Norfolk Suits.

ALL SUITS THAT WERE

$10.00 REDUCED TO.....$ 6.66
$12.50 REDUCED TO.....$ 8.35
$15.00 REDUCED TO.....$10.00
$16.50 REDUCED TO.....$11.00
$18.00 REDUCED TO.....$12.00
$20.00 REDUCED TO.....$13.35

ALSO ONE-THIRD OFF ON ALL BOYS' SUITS

STRAW HAT SALE
ALL $2, $2.50 AND $3.00 HATS, NOW $1.15

SPECIALS IN FURNISHING GOODS
$1.50 Shirts, Now.....95c
50c and 75c Underwear, Now.....39c

THEY ARE SELLING FAST---BUY NOW

GUARANTEE CLOTHING CO.

10 PEACHTREE ON THE VIADUCT

ATLANTA INVITES COMPETITION

¶ In no uncertain terms we want to correct any impression that may have arisen out of a recent publication about the City Council requiring a license tax upon visiting salesmen selling to the consumer.

¶ This matter has never come up in any meeting of our association. In fact, our members are believers in an open market; all of them sell their goods in the open markets of the world, and visiting merchants can rest assured that we desire them to have every opportunity to compare prices and values with any and all competition.

¶ The Meeting of the Southern Merchants Association has for its purpose the upbuilding and betterment of the merchants of the South and we are more concerned in its success than in any mere matter of selling merchandise.

ATLANTA MERCHANTS AND MANUFACTURERS ASSOCIATION

J. K. ORR, *President*

DORSEY FIGHTS MOVEMENT TO INDICT CONLEY

Solicitor Is Bombarded With Letters to Proceed Against Negro as Slayer of Mary Phagan.

THE GRAND JURY IS CALLED

Hottest Battle of Famous Case To Be Waged Behind Closed Doors of Inquisitory Body.

Solicitor Dorsey is fighting vigorously the movement in the Grand Jury to indict Jim Conley Monday for the murder of Mary Phagan, despite the bambardment of letters from many citizens and by the sentiment of some of its own members.

It is for the consideration of these letters and petitions, asking the reopening of the Phagan matter, that the meeting has been called.

It was in the face of Solicitor Dorsey's bitterest opposition that the meeting was called at all. Foreman Beattie issued his defi after a previous Grand Jury had been defeated in its efforts to reopen the case with a view of indicting Jim Conley and after Dorsey explicitly had expressed his strongest disapproval of such a move.

Crucial Battle Coming.

With the first skirmish won by those in favor of the indictment of Conley, the hottest battle is yet to be waged behind the closed doors of the jury room. The question first will be on whether the grand jurors consider it proper at this time to reopen the investigation whose first chapter resulted in the indictment of Leo M. Frank on the charge of slaying Mary Phagan. Solicitor Dorsey will lay before the body for the first time all of his reasons for desiring a postponement of all further investigation until after the trial of Frank.

Should the Solicitor be driven back from this position by the Grand Jury again disregarding his wishes and taking up the investigation, he will be forced to take refuge in the last ditch and make his fight against the indictment of Conley.

With all the weight of evidence which has piled up against the negro, it is regarded as beyond the realm of possibilities that he could persuade the jurors to return a "no bill" against Conley on the charge of murder. Dorsey's one remaining hope at this time would be, it is said, to induce the Grand Jury to waive definite action until after the trial of Frank, when it will be in a position to say whether an indictment shall be drawn against Conley as an accessory after the fact, to which he has confessed, or as the actual murderer.

Dorsey Refuse sto Comply.

The Solicitor's attitude in the matter plainly was shown by his statement when Foreman Beattie went to him Friday seeking to have him call the meeting. Dorsey flatly refused and said:

"The meeting's only purpose will be to exploit the evidence and embarrass the State, and I hope the Grand Jury when it meets will decide to leave the matter alone.

"The indictment of Conley at this time will be a useless procedure that will not stop the trial of Frank. It will only have a mild but undesirable effect on the State's case.

"Conley is in jail and is going to stay there for some time. He is where the authorities can put their hands on him, and he can be indicted much more properly after the Frank case has been disposed of than before, and by the delay there is no danger of a miscarriage of justice."

The Solicitor's position is attacked as palpably unfair by those who have been working to bring about the indictment of the negro. Dorsey would have the testimony of the negro accredited as that of any free and trustworthy citizen, while those opposing him declare it should be taken in the light of that of a possible murderer who is endeavoring to shift the blame on another's shoulders, they say.

Evidence More Direct.

They add that the evidence against Conley is far more direct and damning than any ever brought against Frank. They charge, on this account, that Conley has been protected and "coddled" when he should have been placed on the same basis as the other suspect in the case and should go before the jury in that aspect.

General denials were entered Saturday to the story published Friday that the Pinkertons had changed their attitude in the murder mystery and were convinced of the innocence of Frank. Chief of Detectives Lanford declared that Harry Scott had reaffirmed his belief in the guilt of Frank and the innocence of Conley, except as accessory after the fact.

Atlanta Day To Be Society Event at Knoxville Exposition Plans Feature

Mrs. Van Deventer, Daughter of Mr. Justice Lurton, to Visit City for Conservation Fair.

Atlanta Day at the National Conservation Exposition in Knoxville this fall will be one of the largest of the many special days arranged for the national fair in the East Tennessee city.

Atlanta Day, according to plans now on foot, will be largely a society function, for the members of the Woman's Department of the exposition headed by Mrs. Horace VanDeventer, a daughter of Justice Lurton of the Supreme Court of the United States, as well as Knoxville's acknowledged society leader, expect to formulate their plans so that many of Atlanta society folk will make the trip to Knoxville for that day.

In addition it is planned to make Atlanta Day at the exposition one of peculiar and intimate interest to all residents of the city.

Mrs. VanDeventer to Come Here.

The plans for this special day are now in the making. They will be matured probably while the delegation of Knoxville business men is in Atlanta next week, and later when Mrs. VanDeventer and some of her coworkers in the woman's department come to the Georgia metropolis to take up the matter with Atlanta society folk.

In the preparations for what undoubtedly will be the South's greatest exposition, the woman's department is playing no small part. In Knoxville the exposition management considers itself fortunate that Mrs. VanDeventer consented to take the direction of the woman's work. She has a very large circle of friends and acquaintancse throughout the country, in cities of the North as well as in cities of the South, and what is more, she has succeeded in interesting large numbers of society women in the work she has under way.

Miss Mabel Boardman, president of the American Red Cross Society and a woman who finds time in the multitude of her various philanthropic work to devote herself to society, will be the guest of the woman's department of the exposition on September 19. Miss Boardman to accept this invitation will be obliged to cut short her vacation, but she has gladly consented to do this rather than miss going to Knoxville. She will be made the recipient of many social favors and attentions while in Knoxville. She will be the house guest of Mrs VanDeventer.

Mrs. Hammond Interested.

Mrs. John Hays Hammond, of Washington, wife of the multimillionaire mining engineer, who was the special Ambassador from the United States to England at the time of the coronation of King George, is another society woman who has become interested in the Knoxville show and who will come to that city for one of the special days. Mrs. Hammond is president of the National Civic Federation, which will have an extensive exhibit at the Exposition.

Mrs. John Goelet, of Washington; Miss Mabel Wetmore and other women whose names are known the country over will also be guests of the woman's department while the Exposition gates are open. Recently Mrs. Van Deventer made a trip to Nashville to interest the women of that city. On very short notice a meeting was called. Two hundred or more Nashville women went to that meeting. A number of men went also. There was much enthusiasm shown. The result was that plans were completed then and there for a Nashville Day.

More than that—the Nashville Park Commissioners, under whose auspices a splendid exhibit of paintings is being shown in the Parthenon of that city, voluntarily and as a compliment to Mrs. VanDeventer decided to continue the exhibition almost to the time set for the opening of the Conservation Exposition. Then the exhibits will be moved to Knoxville. One of them will be shown in the Art Building; the other, which is the celebrated collection owned by Charles L. Freer, a millionaire art collector, of Detroit, will be placed in the Woman's Building.

Mrs. Denney Also Active.

Mrs. VanDeventer and some of her coworkers, among them Mrs. George W. Denney, fourth vice president, who is also the president of the Tennessee State Federation of Women's Clubs and very active in the club life of Knoxville and Tennessee, are planning now to come to Atlanta within a short time to talk matters over with Atlanta women. Just when Mrs. VanDeventer and Mrs. Denney will come or where the meeting will be held has not been decided.

The fact that Atlanta business men are showing a keener interest in the exposition—which is one designed to benefit the entire South—than they have heretofore, and the chances that Atlanta will be well represented at the exposition, is counted upon to assist the women.

The woman's department has planned its work along broad lines. The stereotyped exhibits that always have been a part of women's departments in other expositions will have no place in the Woman's Building at Knoxville. The idea behind the National Conservation Exposition is one of conservation, and these women have figured it out that there is probably nothing that needs conserving more than the energies and the health of women all over this broad land.

So that is what the exhibits in the woman's department will typify to a very large extent. Of course, the things that have a peculiar interest and attraction to women will not be overlooked.

At the top Mrs. Horace Van Deventer, President of the Woman's Department of the National Conservation Exposition is shown, while the middle picture shows the Liberal Arts Building. Mrs. George W. Denny, a Vice President of the Woman's Department is shown in the lower picture.

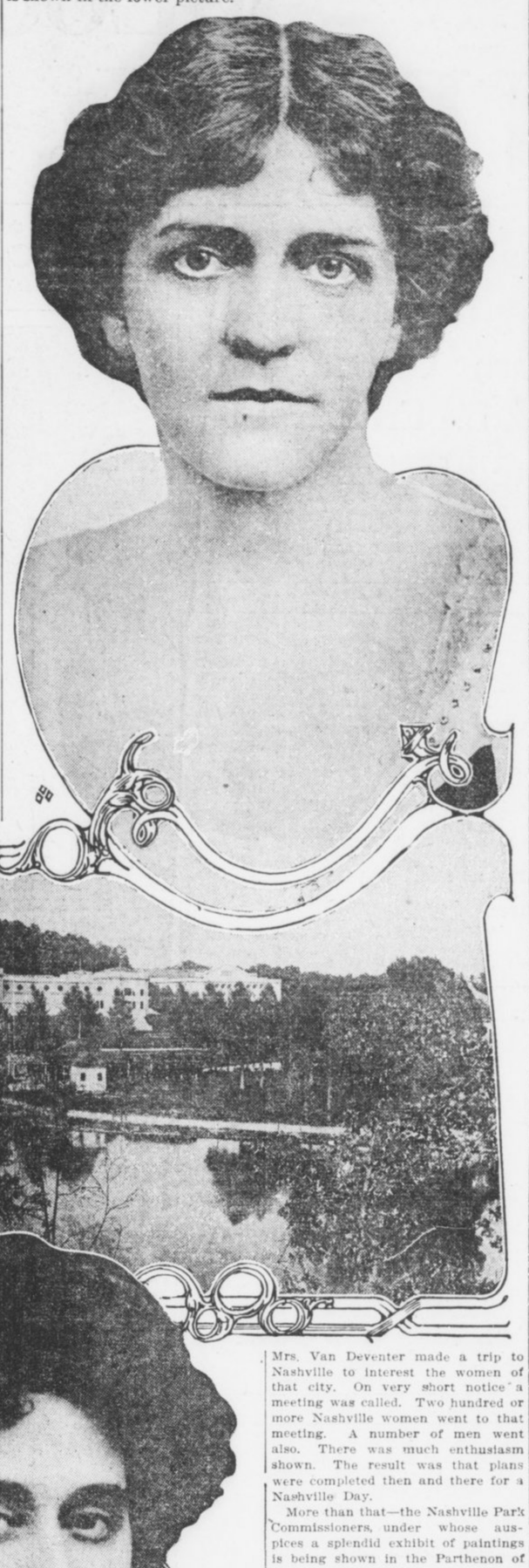

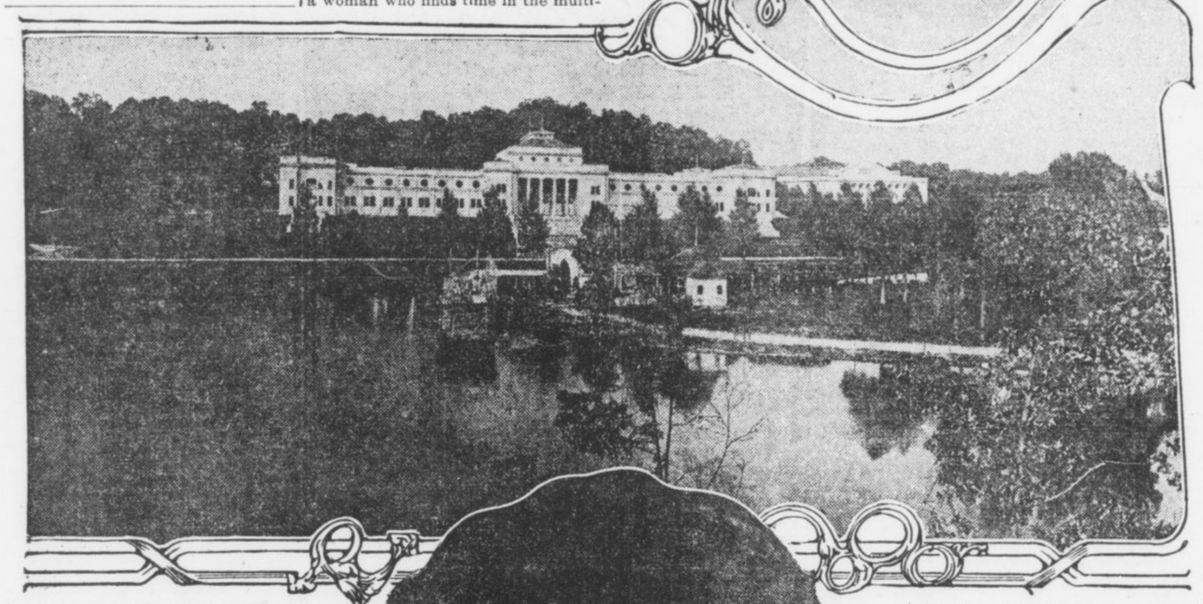



ARTIFICIAL RAIN INSTALLED ON ATLANTA FARM

Will Zimmer, C. S. Witham and Loring Brown Protect Crops With Pipe System.

"These dry nights, when my crops are burning up, I can smell that artificial rain a mile off," said a farmer in the suburbs of Atlanta.

The "artificial rain" of which he spoke is produced on three "fancy" farms within a short distance of Five Points, and, according to the unanimous verdict of Will Zimmer, C. S. Witham and Loring Brown, who own "overhead irrigation" plants, it means salvation in dry years.

Stories are told of the wonderful crops these farmers grow—two yields of Irish potatoes a year, for instance, from 200 to 300 bushels an acre—six cuttings of alfalfa, crops of beans when the market is bare and beans are worth $2 a bushel.

Yet the system is simple enough.

Pipes Supply Rain.

On posts eight feet high rest pipes about two inches in diameter. These pipes run the whole length of the fields, and the lines of pipe are twenty feet apart. About two feet apart in the pipes are tiny holes. A gasoline engine, a pump which it operates, an abundant supply of water, and the thing is done.

Six hours each evening, when there is no rain, the pump is run and fine streams of water spurt from the holes in the pipes. At high pressure, these streams are thrown almost from one line of pipe to the next. Handles at convenient intervals make it possible to turn the pipes so that the streams are deflected in any direction and the ground thoroughly soaked with the spray.

This system excels ditch irrigation for Georgia soil for the reason that Georgia clay does not soak up water from a ditch in sufficient quantities. Besides, the soil cakes when water is applied in this way. "Artificial rain," however, coming down like a mist, permeates the whole soil and brings results.

Of course, an overhead pipe system is expensive. The cost is estimated at $250 per acre. This might be reduced somewhat if the farmer performed all the labor himself, or it might easily cost more if conditions were not entirely favorable. The increased yield, however, more than overbalances this initial outlay.

Loring Brown tells of getting an $1,100 crop of Irish potatoes from an acre, under his pipe system. In reality, there were two crops, a spring planting and a fall planting, and the potatoes brought a high price because they were sold for seed.

Fail to Realize Work.

"I have only one objection to seeing Belmont farm described in the newspapers," said Mr. Brown, as he sat in a swing on his front gallery and sorted a thick packet of letters. "My objection is that people read of big yields and good profits, then are anxious to try the same methods. They want to spend a lot of money to emulate Belmont, and fail to take account of the hard work that must go with it.

"A farmer, whether he has a fancy farm or one of the old-fashioned kind, must work eighteen hours a day. He must be on the job 365 days a year. That is what many people forget.

Five years ago, drouth killed the entire crop of potatoes on Belmont. Mr. Brown estimates that dry season cost him $3,000. That winter he went to Greeley, Colo., where overhead irrigation is in use, to see if he could work out a solution of the problem—some sort of insurance against drouth. The pipe lines were the answer. Farms around Atlanta can not grow the same yields produced around Greeley, but the difference in price caused by being closer to a good market overcomes the lesser yield, and more.

Zimmer Installs System.

Mr. Zimmer, on his Kimballville Farm, installed an identical system, though on a smaller scale, and since he installed it, never has had occasion to use it. By some streak of fate, his farm has been blessed with abundant rains.

But rain is freakish in choosing its itinerary. In Atlanta itself and out as far as the Chattahoochee River rains have been sufficient this year. But beyond the river there is serious drouth. Crops are drying up. Irrigation would have been the salvation of the farmers.

And as they sit in front of their homes at night, they can smell the sweet odor of refreshed fields at Belmont—"that darn artificial rain."

WIVES CREDITED WITH KEEPING HUSBANDS ALIVE

Medical Association Finds That Benedict's Regular Existence Is Better Than Bachelor's.

Supervision by wives as a possible reason for the greater longevity of married men than of bachelors is discussed by The Journal of the American Medical Association in its editorial section of the recently published statistics on this point. There is no remark on the statistics of more suicides among married men than bachelors.

The Journal has further information indicating that careful as the married men may be, with restraint once removed through the death or divorce of the wife, widowers and grass widowers leap into indiscretions and are lopped off more rapidly than either those still in the state or those who escaped matrimony.

Live Regular Lives.

"Undoubtedly the low death rate among married men is partly due to the fact that, as a rule, those who are in good health, are readier to marry, while those with more delicate health, especially if suffering from any definite ailment, are not willing to assume the burden and responsibility of a family," says The Journal. "Another factor is that married men live much more regular lives as a rule, and consequently avoid many of the dangers of irregular living.

"This view would seem to be corroborated by the statistics as to the mortality among married men who have lost their wives either by death or divorce. The death rate among these "unmarried men" is considerably higher than that of husbands of the same age, and even as a rule it is higher than that of the bachelors of the same age.

Widowers Die Fast.

"The death rate, for instance, of widowers and divorced men between 20 and 30 is nearly double that of single men. From 30 to 40 it is only 14.1 to 12.9, while from 40 to 50 the mortality of divorced and widowers is slightly less than that of single men of the same age. From 50 to 60, however, it is slightly higher once more.

"At all these ages the mortality rate among widowers and the divorced is at least nearly and sometimes double that of married men of the same age."

Feeds Her Pet Pig With a Silver Spoon

Denver Society Woman Provides Bed of Down and Linen for Her Porcine Possession.

DENVER, July 19.—Mrs. Whitney Newton, a Denver society matron, has a new pet.

Young Robert Newton came home a few evenings ago and brought a baby pig with him.

Mrs. Newton took the squirming animal into her arms and tried to make it comfortable, but without success. Finally, in desperation, she went to the linen closet, took out a fine piece of hemstitched linen, embroidered with blue flowers, wrapped it gently about the slick little pig, then laid him cautiously upon the downy pillows beside her own.

Piggy gave a satisfied little squeak, doubled up his feet and went off to sleep happily.

This cunning act won Mrs. Newton's heart, and from exasperation she developed a positive liking for her pet. His white skin is washed, combed and perfumed and he sleeps in a downy bed every night beside his mistress. He also eats from a silver spoon.

EXCURSION

Atlanta, Carrollton, Forsyth and intermediate points to TYBEE and SAVANNAH JULY 25.
$6.00 ROUND TRIP.
Special Train—Coaches and Sleeping Cars.
Ask the Ticket Agent.
CENTRAL OF GEORGIA RAILWAY.

BANKRUPT SALE

WHOLESALE MILLINERY STOCK AND FIXTURES

Of Myers Millinery Company, Bankrupt

In pursuance of an order passed by Hon. P. H. Adams, Referee in Bankruptcy, I will receive sealed bids on the stock of millinery, consisting of items invoicing approximately as follows:

Ribbons, $5,600; wire, $194; Hat Pins, $65; Thread, etc., $288; Mourning Veils, $100; Hat Bands, etc., $378; Braid, $950; Velveteen, $98; Velvet, $1,285; English Crepe, $155; Felt, $67; Furs, $47; Malfne, $367; Chiffon, $998; Scarfs, $188; Veiling, $706; Lace, $812; Mull, $124; Silk, $1,000; Plumes, $3,829; Aigrettes and Fancy Feathers, $2,800; Flowers, $3,282; Children's Headwear, $845; Ladies' Hats and Frames, $1,750. Total $26,000.

Also office and store fixtures invoicing $1,825.

Also bankrupt's leasehold interest in a five-story building equipped with elevator located at No. 39 East Alabama Street, now renting at $200 a month, lease expiring June 30, 1915.

I will accept said bids up and until 11 o'clock A. M. of Friday, July 25, next, at which time said bids will be opened at Room No. 513 Grant Building, Atlanta, Ga. Bids may be submitted as an entirety or separately on the stock or fixtures or lease and are subject to the confirmation of the court. For further information and inspection of stock and inventory apply to

H. A. FERRIS, Trustee

402 Rhodes Building, Atlanta, Ga.

Mayson & Johnson, Attorneys for Trustee.



TOOTH DECAY

MEANS

HEALTH DECAY

YOUR Loss may be irreparable, unless you have competent dental attention before it is TOO LATE.

DR. E. G. GRIFFIN'S

GATE CITY DENTAL ROOMS

24½ Whitehall St., Over Brown & Allen's

Telephone M. 1708 Lady Attendant

Hours 8 to 6. Sundays 9 to 1



Porcelain Faced Front Teeth Reinforced in Back by 24-K Gold

FULL GUARANTEE

GIVEN WITH ALL OUR WORK

Our Prices

Including use of best materials:

Set of Teeth $5
Gold Crowns $4
Bridge Work, Per Tooth . . $4
Gold Filling $1
Amalgam Filling . . 50c up
Teeth Cleaned, New Process $1 up
PLATES REPAIRED (Good as New) 50c up

CONSULTATION FREE

Try OXY-VITROID
Teeth cleaned to a pearly whiteness
Our own discovery

One Tooth, Half a Dozen or a Full Set WITHOUT A PLATE

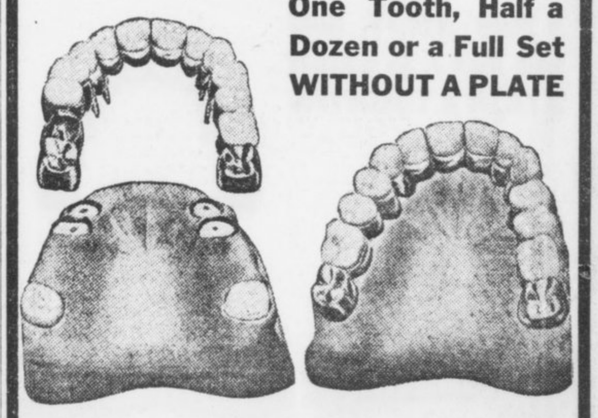

MODERN BRIDGE WORK IN HIGHEST DEVELOPMENT — TEETH LIKE NATURE MADE THEM, WITHOUT A PLATE.

FORMAL GRAND OPENI

Located At 95

SUNDAY, TO-DA

DRINK A ?

Insist On It at the Founts

FIVE CENTS

Our new plant will be located at 95 Marietta St., and ere long we will be turning out to the world the most healthful drink.

Listen! It is not an imitation, but a drink of distinctiveness, one that quenches the thirst, one that the doctor will prescribe for convalescents, a drink that is made of Pure California Concentrated Fruit Juices that act on the system as a mild laxative; and last, but not least, you can drink it and feel satisfied of restful sleep.

For full particulars hear a lecture on it Sunday, 3 P. M., at 95 Marietta St. Also get a sample glass.

We are introducing this new drink ? through The G. & B. Soda Co., and the correct name will not be known until Sept. 1st, and when it is disclosed everybody will be made happy. The new name will consist of four letters only and we are confident that you will utter it often; that is, if you are not a pessimist.

Mr. J. C. Glore in his address will utter the name 100 times, so bring your note book and take down the dope and put in the correct guess.

All our Ice Creams are the best. How could they be anything but right when Benjamin-Ozburn Co. furnish them? Ask for a G. & B. Fruit Pudding. All you can eat and feel comfortable for 25c.

King Hardware Company are hard to beat when you want anything for general use around the place. Just ask for Mr. Winn, Peachtree Store.

Loftis & Boatenreiter, 23 E. Hunter Street, furnishes quarters, making 100 per cent on their deal. They also installed our plumbing, but not at such a profit as the lease.

Reed Oil Company, North Avenue, have a fine lubricating oil in E. E. Medium. Insist on it, we sell it.

50c single gallon.

45c, 5-gallon lots.

You can get it cheaper, but the engine is the most vital part of your auto.

Davis & Belser, 132 Marietta St., furnished us with a 25c slot Electric Player, but we had it changed to 5c. Play it once. Belser needs the money.

Buehler Bros., Just Whitehall Street, furnish us our boiled ham and other choice meats. The Meat Market.

McClellan Baking Co., 46 E. Hunter Street furnishes us with our sandwich bread. pies and pound cake. Try it, if you want to be satisfied.

Hunter - Hogue Electric Company, Room 25 Moore Building, Phone Ivy 4071, did our Electrical Work. Call for them.

Herring-Hall-Marvin Co., 97 N. Pryor, furnished us a swell wall safe to keep our money in.

Shannen Refrigerators and Butcher Supply Company. installed the candy refrigerator case in the G. & B. Soda Co. We could not keep our candies pure, fresh and palatable unless we used the Shannen Refrigerated Candy Case—it keeps the temperature around 60 degrees.

Our aim is to please the public, and give thorough and prompt service. We are the first to establish a store of this kind which employs young ladies who are experienced in the art of Soda dispensing, Lunch and Cigar serving in Atlanta, and we earnestly hope to be favored with your patronage—2 minutes from Five Points.

YES We Sell the Pure
COCO COLA
Try It



S. P. BAILEY,
Graduate of Georgia Tech in chemistry, who will tour from Atlanta to New York on motorcycle, and later over the South, introducing the new drink "?"



J. C. GLORE,
Sole owner of G. & B. Soda Company.



MASTER RAYMOND
depicting "tr

U WANT WHAT U W



RAYMOND GLORE, tickled over the new drink "?." Shut your eyes and open your mouth.



Interior of the Most Up-To-Date, Sanitary Ice C

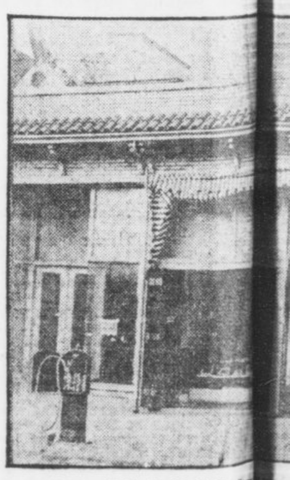

Exterior of G. & B. Soda

NG OF G. & B. SODA CO.
Marietta Street
AY, AT 3:00 P. M.



Little DOROTHY GLORE, ...ark" for new drink "?."

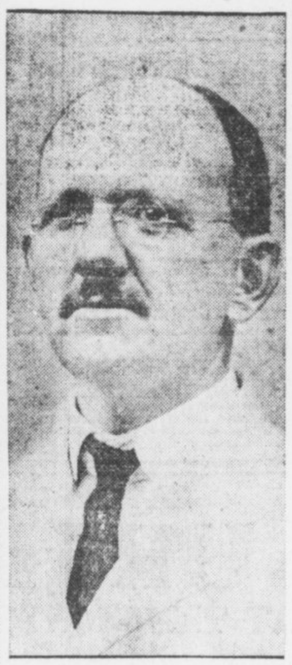

COL. VIRGIL JONES, Originator of new drink "?"



C. J. BLACK, Formerly of Jacobs, who will also tour the State on motorcycle introducing and selling the new drink "?"

NT WHEN U WANT IT



...Parlor, Lunc hionette and Cigar Store in the Country.



Little DOROTHY GLORE, drinking "?." It tickles the palate and makes you glad, happy and joyful.



...Also home of the New Drink "?"

YES We Sell the Best
GASOLINE
and Auto Oil

Our Gasoline is the best obtainable. We sell 100-gallon ocupon books. No time to lose when you get it. See Glore for prices.

Try a G. & B. Special Smoker; the Hava Lanta Company make them for us, and they sell 5c straight. Nothing like building a trade on a good article.

The Soda Fount, Lunch Counter and Steam Table installed in The G. & B. Soda Co. were furnished by the Bishop-Babcock-Becker Co. and is one of the most down-to-date sanitary founts in Atlanta. Just get a drink if you don't believe this statement.

Frank E. Block Company candies for us. Everybody likes them and then they are made in Atlanta.

Standard Chocolates, per pound	60c
Extra Superb Chocolates, per pound	80c
LeTriumph de Perfection, pound	$1.00
Maraschino Cherries, Chocolated, pound	50c
Saturday Candy, pound	29c

J. N. Hirsch, one of the largest tobacconists in the South, furnishes the G. & B. Soda Co. their cigars, cigarettes and tobacco, and they are fresh. He is only in the block below.

Well, well, well! Who said Whittier Mfg. Co., 116 W. Mitchell St., could not build and finish the swellest cigar fixtures in the country? He even ships his product up to Michigan.

The Liquid Carbonic Co. furnished the soda fount supplies and syrup extracts, and if you want anything better you are hard to please.

Pittsburgh Plate Glass Co. furnished plate glass, Velumina flat wall finish and all interior enamels for G. & B. Soda Co.

Kress needs no advertising. Without his two stores Atlanta would be prehistoric.

Chamberlin-Johnson-DuBose Company, Atlanta, New York and Paris, furnished draperies, linoleum and all the artistic fancy touches. Well you know how they do things. "Oh, you Bartow Smith."

Well, The Atlanta Gas Light Co., and the Georgia Railway and Power Co. are our friends and we are theirs.

SOMETHING
Of The
G. & B. SODA CO.
95 BROADWAY (Marietta St.)

Mr. J. C. Glore conceived the idea that Atlanta's good people wanted a place to rest, enjoy themselves and eat, drink and smoke the best—not in the busy center of the great city, but on some prominent street just two minutes from Five Points; hence you have "U want what U want when U want it."

Our object is for pecuniary gain, which results from your patronage. Now, all we ask of you, dear readers, is to just pay us a visit—and we have made a customer, and you have made no mistake, but profited thereby.

We deliver drinks, sandwiches and box lunches of superfine quality, and our service is second to none. Just try us; if we please you, tell others; if not, tell us.

Sanitary Drink Holders
Furnished By

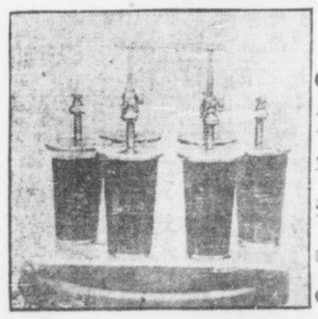

CARROLL & GREEN
General Sales Agents, No. 4 North Pryor St. We have two of their Sanitary Drink Holders. Greatest invention of the age.

Savannah — Latest News of South Georgia — Waycross

EXPRESS CLAIM OFFICES TO BE CONSOLIDATED

Savannah To Be Headquarters of Florida, Georgia and Southeastern Divisions of Company.

SAVANNAH, July 19.—Consolidated claim offices of three divisions of the Southern Express Company will be located in Savannah after August 1, in pursuance of an order promulgated from the general headquarters of the concern several days ago, official notice of which has just been received here. Simultaneously general claim offices will be opened in Richmond and Chattanooga.

Claim departments distinct and separate from the other branches of the company's business, will be an entirely new thing with this big corporation. W. K. Weaver, of Savannah, chief clerk in the office of Division Superintendent C. C. Wolfle, will be in charge of the consolidated claims office here.

Heretofore it has been the practice of the company to have small claims departments in the offices of each division superintendent, and with him as the chief claim agent.

The offices in Savannah will bring about the consolidation of the claims department of the Florida, the Georgia and the Southeastern divisions of the company. The headquarters of the Florida division have been in Jacksonville, while those of the Southeastern division have been in Atlanta. The Georgia division headquarters have always been in Savannah.

The consolidation will bring 42 new employees of the company to this city. About 25 of these will come from Atlanta, while the others will be transferred from Jacksonville.

The establishment of the claim office at Richmond will embrace the offices now at Wilmington, N. C.; Charlotte and Norfolk. The Chattanooga office will embrace all of the Western division of the company.

Savannah to Rush Work on Incinerator

Destructor Company Already Has Force of Men at Work Laying Foundation of Plant.

SAVANNAH, July 19.—No time is to be lost in building the refuse incinerating plant. Work of laying the foundation has already commenced. The details of the contract between the Destructor Company and the city have been agreed upon and the contract signed.

A force of men engaged by the Destructor Company has started right in on the foundation work. The man who is to direct the work for the company will arrive in a few days. Chief Engineer E. R. Conant will have general supervision of the work. The plant is to cover an area 100 by 60 feet.

Court Calls Both of Boy's Parents Unfit

Serious Charges Are Made Against Proprietor of Inlet Hotel at Tybee and His Wife.

SAVANNAH, July 19.—So serious are the charges and counter-charges in the alimony case of Mrs. Annia Jones against W. A. Jones, proprietor of the Inlet Hotel at Tybee, that Judge Walter G. Charlton has stated from the bench in the Superior Court that he doesn't consider either the father or the mother fit to have the custody of their four-year-old son.

Witnesses testified to alleged misconduct of Mrs. Jones during the absences of her husband, who is an engineer on the Tybee Branch of the Central of Georgia Railroad and obliged to spend a portion of his time in the city. Other witneses testified to gross neglect and mistreatment of Mrs. Jones on the part of her husband.

HAYNES DITCH COMPLETE; FINE CORN CROP IS RESULT

SAVANNAH, July 19.—Just returned from North Georgia, where he has spent several weeks in the survey of a large tract, Engineer J. V. Phillips states that the big Haynes ditch is now completed, and for the first time in many years corn is growing on either side of it. The crop is now in excellent condition, he said, and the people in that section are highly pleased.

SAVANNAH MILITIA TO HAVE RIFLE MATCH LABOR DAY

SAVANNAH, July 19.—The Savannah Military Rifle Association has selected September 1, Labor Day, as the date for the rifle match on the Rose Dhu range. The shoot will be for several very valuable trophies and medals. Besides members of the association the First Regiment, the Georgia Hussars and the Volunteer Guards will be eligible.

SAVANNAH BANKS IN FINE SHAPE, SAY INSPECTORS

SAVANNAH, July 19.—Completing their second semi-annual and final examination for the year of the State banks in Savannah, Inspectors J. L. Ben N. L. North, A. W. Arnold and D. F. McCoy, have gone to Atlanta, where they will examine other State banks. The examiners stated they had found the Savannah banks in splendid condition.

COMMITTEE IS SILENT ON BARROW MISSION

SAVANNAH, July 19.—With the exception of John Rourke, Jr., the committee that went to Washington to protest against the appointment of D. C. Barrow as Collector of the Port at Savannah have returned. The members will not discuss the result of their mission, except to say that they saw President Wilson and chatted with him for several minutes. They called on Senators Bacon and Smith and had lunch with the latter.

Playground Question Rests With Militia

Savannah Volunteer Guards and Georgia Hussars Must Vote to Give Land for Purpose.

SAVANNAH, July 19.—Whether the Park Extension will be converted into a model playground and athletic park has not been finally determined. The Savannah Volunteer Guards and the Georgia Hussars, the two military organizations which have not yet given their consent and approval to the plan, have not taken action in regard to the matter.

No special meeting of the Hussars has been held, owing to the absence from the city of Captain Frank P. McIntyre. The Guards have discussed the matter, but owing to the fact that no definite proposition has been put up to them, they have neither approved nor disapproved the plan.

The extension is under the control of the military and the city jointly, and has been set aside as a drill ground.

Count in Savannah Works as Cobbler

Russian Banished in Political Activity Speaks Five Languages and Claims Noble Title.

SAVANNAH, July 19.—Banished from the land of his nativity because he took active part in a political agitation for a constitutional form of government, Marius DeSopodzko, of Lithuania, Russia, who exhibits papers and credentials, which he says are his claims to the title of count and the estates of a rich and noble family, has been working in Savannah for the last two weeks, endeavoring to learn the trade of a cobbler. The man came to Savannah from Cuba. He speaks five languages.

Speer Investigator Again in Savannah

Lewis Arrival Surprise, as It Was Thought That His Work Had Been Completed.

SAVANNAH, July 19.—Inspector Lewis, of the Department of Justice, who has for several weeks been assigned to the task of investigating the record of Judge Emory Speer, of the Southern District of Georgia, appeared again in Savannah this week.

The reappearance of the inspector was something of a surprise, as it was generally understood that he had completed his work here and had gone to his summer quarters on the Great Lakes.

Temptations of Men Drive Girl to Poison

Statesboro Girl Takes Iodine In Front of Casino at Thunderbolt—Act Long Contemplated.

SAVANNAH, GA., July 19.—Driven to desperation by temptations put in her path by men is the reason given by Miss Tynie Boylston, 18 years old, for her attempted suicide by drinking iodine on the grounds in front of the Casino, Thunderbolt, several nights ago. The girl is now entirely recovered and repentant. Letters left by the girl, who came here recently from Statesboro, indicate that she contemplated the deed for days before the actual attempt was made.

EARLY REPORT WANTED ON SAVANNAH AFFAIRS

SAVANNAH, July 19.—Mayor Richard J. Davant has written to the general office in New Orleans, of the auditing company which recently checked up the books and affairs of the city government in Savannah requesting that a full and complete report on the result of these investigations be rendered at the earliest possible moment. The Mayor thinks that the matter of installing a new system to keep track of the affairs of the municipal government has been hanging fire long enough.

SEVENTEEN HEIRS WILL DIVIDE LYONS ESTATE

SAVANNAH, July 19.—All the property left by the late John Lyons, Sr., goes to his wife during her life and at her death is to be divided among his sons and daughters, of whom there are seventeen, according to the provisions of his will, petition for probate of which in solemn form has been filed in the Court of Ordinary.

BABY IS STRANGLED TO DEATH BY GRAIN OF CORN

SAVANNAH, July 19.—A grain of corn lodged in the lower end of his windpipe, Frederick I. Harrington, the 14-month-old son of Mr. and Mrs. Thomas J. Harrington, of Ludowici, strangled to death after being brought to Savannah for treatment.

CUBAN BUSINESS MAN SEEKS SAVANNAH TRADE

SAVANNAH, July 19.—Edward Roth, of Havana, Cuba, is in Savannah to gather information on local manufacturers in connection with the proposed establishment of larger trade relations between this port and Havana.

Mrs. John Harllee Carmichael

Of Savannah, who before her recent marriage was Miss Katherine Wilson, of Waycross. She is one of the most popular young matrons in Savannah society.



Savannah to Ask Civil Service Law

Police and Fire Departments To Be Put Under Regulations—Efficiency Tests Are Planned.

SAVANNAH, July 19.—Alderman George B. Elton's civil service bill will be introduced in the Legislature during the present session.

The special committee appointed by the Mayor to investigate the civil service regulations in other cities has completed its work and recommended the introduction of the bill at the present session. The measure will be immediately advertised for the specified period.

If the bill passes, the Mayor will be authorized to appoint a special committee of three, to be known as the Civil Service Commisson, this commission to have entire charge of the administration of the civil service law in the city. The bill provides that the police and fire departments be placed under civil service, the idea being to divorce these departments from politics.

The bill provides for efficiency tests for the members of the police and fire departments. The selection of appointees will be governed by their moral, mental and physical fitness, and their tenure of office will not depend on the vagaries of politics. They would not be subject to removal unless it were proved that they had been guilty of misconduct or that they were otherwise unfit for their positions.

Whether the bill will pass the Legislature is a question. Its passage will be determined largely by the attitude of the Chatham County Representatives toward it. If a majority of the legislators from this county agree it is a good measure, it probably will go through, but if there is a difference of opinion among the legislators, its defeat is pretty well assured.

LIARS' CONTEST ENDS IN TIE, ANOTHER IS TO BE HELD

WAYCROSS, July 19.—Because three well-known citizens tied for first place in the liars' convention just held in Waycross, it has been decided to hold a second convention to break the tie. The Moose Club is responsible for the inauguration of the novel convention and has decided to present an additional prize to the winner in the next.

City Officials Will Take Turn as Mayor

Savannah Executive Now Plans Regular Daily Period for Conferring With City Employees.

SAVANNAH, July 19.—Hereafter city officials will be shown no favoritism when they call on Mayor Richard J. Davant on city business. They will have to take their chances along with everybody else. If one of the humblest citizens happens to get into the Mayor's reception room first the city official will have to wait his turn.

Mayor Davant has given his secretary instructions to this effect, and they will have to stand until a system of office hours which the Mayor has in mind can be put into effect.

It is the Mayor's plan to set aside a certain hour each day for interviews with city officials on city business. This hour will be made known to the people, and callers other than city officials will not be allowed to see the Mayor during that period. Another hour—or two, if necessary—will be set aside for the public.

At present there is no system of this sort at the City Hall, and the callers see the Mayor whenever their time comes. Heretofore city officials have been given precedence over all others irrespective of the time they arrived or how many people are ahead of them.

It has been the case that a city official was admitted to the Mayor the moment he arrived at the office, no matter if a dozen or so people had been waiting for some time for an interview.

COURT OF APPEALS UPHOLDS REFUSAL OF NEW TRIAL

WAYCROSS, July 19.—Lige Lane, a Clinch County negro now under death sentence for assaulting a white woman in Clinch County early this year, is being held in Waycross for safe-keeping and will hear his death sentence pronounced soon by Judge T. A. Parker, of the Waycross circuit. A motion for a new trial was refused by Judge Parker, whose decision has received the backing of the Georgia Court of Appeals.

For social news of the South see page 10 this section and the society section.

JURY BELIEVES BULLARD TO BE SPAIN'S SLAYER

Investigation of Death of Eccentric and Wealthy Farmer Ends in Coroner's Verdict.

WAYCROSS, July 19.—The Clinch County Coroner's Jury investigating the mysterious murder of Mack Spain, an eccentric and wealthy farmer, has returned a verdict accusing Tom Bullard, a white man just entering the twenties.

Bullard is the man who found Spain's body, or rather informed searchers of the place where the body could be found. His part in the search for the body is one thing that has turned suspicion to him, as it is alleged he told members of the searching party Spain's body was on the edge of a pond and could be seen easily. When found the body was in a location that made it impossible for any one to see it from the place Bullard said he was when he first discovered the farmer's remains.

At least one more white man, and officers are inclined to believe a third, may become implicated. Bullard has steadfastly refused to make any statement beyond saying that he knows nothing of how Spain was killed.

Another arrest may be made within a few days. Both men suspected of knowing something of the death and the robbery have been found and it is declared will not be able to get away. Sheriff Lee, of Clinch, has been in Waycross working on a clew that he found near Spain's home and this, it is said, will fix the responsibility for the murder beyond any doubt. No one has been able to ascertain how much was taken from Spain, nor where it was put. Bullard has told officers nothing that will aid them in this respect.

3 Hurt in $15,000 Fire at Waycross

Guest of Burned Boarding House Loses $400 Ring and $130 in Cash.

WAYCROSS, July 19.—Three persons were injured, one seriously, and property worth $15,000 was destroyed in an early morning fire on Elizabeth street to-day which destroyed the boarding house operated by W .A. Jones. The boarders escaped in their night clothes.

L. B. Boggs, City Building Inspector, injured a foot; A. C. Monroe, a fireman, was hit on the head by a falling timber, and F. D. Rexler was badly burned about the face and arms.

J. W. Cox, a boarder, lost a $400 diamond ring and $130 in cash. L. B. Harriell, owner of the house, estimates his loss at $5,000, with partial insurance.

Granite Hen House To Foil Marauders

Flock Reduced to Lone Hen, Moultrie Man Lays Plans for Burglar-Proof Building.

MOULTRIE, July 19.—R. B. Vick has a unique plan for defeating the evil intentions of chicken thieves, his once flourishing flock having fallen into their hands until now he has but one lone hen.

Vick is going to lay the cornerstone of a granite chicken coop in a few days. He hopes in this manner to foil marauders. He has posted at his front gate an invitation to all chicken thieves to be present at the ceremony and inspect the plans.

Every door and window will be double locked and barred and rigged with wires in such way that if one is touched an alarm will be sounded.

Sweetheart False; Indian Girl Ends Life

Ute Maid Leaps From Rock of Legendary Fame When She Finds Love Faithless.

MEEKER, COLO., July 19.—Zanaida, niece of Chief Whispering Pine, of the Ute reservation, and a girl of unusual charm committed suicide by leaping from Suicide Rock, a stone monument of legendary fame which rears its head at the foot of the reservation and has been the means of many grim tragedies by heartbroken maidens of the Ute nation.

Zanaida was courted by many of the young braves. She fell in love with the handsomest man and the day was set for the ceremony. Elk Tooth suddenly deserted her for another girl of the tribe, and, heartbroken, Zanaida sought surcease in death.

Siwash Has First And Only Car Ride

Chief Seattle's Cousin Says He Is Now Ready to Go to Happy Hunting Ground.

SEATTLE, July 19.—Chief Seattle's first cousin, "Port Angeles Bob," age unknown, and who has lived in the outskirts of Port Angeles since the earliest settlers can remember, set foot in Seattle the other day, took his first ride on a street car, saw some moving pictures, paid homage to the statue of Chief Seattle, and declared his resolve to return home and remain contented there until he goes to the happy hunting grounds.

FARM UNION TO UNITE FORCES WITH TOILERS

Federation of Labor and Agricultural Organization to Co-operate Closely if Plans Mature.

WAYCROSS, July 19.—Plans that are expected to aid the proposed consolidation of work of the American Federation of Labor and the Farmers' Union were discussed at length in Waycross to-day when a joint committee representing the trade unionists and the Ware County Farmers' Union held a conference.

S. B. Marks, president of the Georgia Federation of Labor, and Robert Fechner, secretary, attended, as did President James Cowart, of the Ware County Farmers' Union.

It is not proposed that the National Farmers' Union and the American Federation of Labor shall affiliate and become one big organization. The movement seeks only a unity of purpose—close co-operation for mutual welfare.

Following the conference it was announced that a joint meeting of the State executive committees of the Farmers' Union and the Georgia Federation of Labor would be called. When this is done it is expected that the national organizations will adopt a similar plan for use in the entire country.

Worth $250,000 Now, Still 'Bucks' Wood

E. G. Kastenhuber's Only New Plans Are to Widen Scope of His Laboratory Work.

WAYCROSS, July 19.—Finding himself in possession of cash and property worth a quarter of a million dollars has not caused Edwin G. Kastenhuber to change his way of living. If anything, he is working harder now than before. He can be found any morning just at daylight out in his backyard cutting wood. That's his first morning work at home and he refers to it as his "exercise."

Plans for more extensive laboratory work have been made by Mr. Kastenhuber and with the means at hand to carry them out, he expects in a short while to demonstrate some valuable formulae. One of his successes is a mixture of ordinary South Georgia sand with chemicals, forming a hard tile, colored in any way desired. Fancy bricks made by him have withstood all kinds of tests.

Discussing the new turn of events, Mr. Kastenhuber says he does not feel any different since getting $250,000.

"In my new laboratory I will have fitted up special quarters for students and will have a department open to the medical profession. The best time I can have is when I am working, and I am certainly not going to start loafing just because I am well fixed," he said.

Storm Does Damage In Moultrie Section

Naval Stores Operators and Farmers Suffer Loss From Wind, Rain and Hail.

MOULTRIE, July 19.—The terrific wind and electrical storm that swept over this section last night wrought considerable damage over a wide area.

At Omega, just north of here, several houses were unroofed, while three were blown to the ground, the inmates escaping death in a miraculous manner. Pine trees boxed for turpentine snapped in two and the loss to naval stores operators will amount to hundreds of dollars. In the eastern part of the county a torrential rain, accompanied by hail, devastated crops. In Moultrie lightning struck one house. The high wind blew over a church in the suburbs.

Girl Bride Sees Husband Convicted

R. L. English Is Found Guilty of Stealing Wire from Savannah Electric Company.

SAVANNAH, July 19.—With his pretty wife, not yet out of her teens, sitting in the courtroom, R. L. English has been tried and convicted in the City Court of the larceny of copper wire from the Savannah Electric Company. Mrs. English, hardly more than a girl, clad in a pink summer dress and wearing a big picture hat with a wreath of red roses, sat calmly through the trying ordeal. Mrs. English maintains that her husband is innocent of any intentional wrongdoing.

Indian Papoose Is Raised by Soldiers

Full-Blooded Modoc, Back at Old Home, Tells Romantic Story of Early Life.

KLAMATH FALLS, July 19.—Kit Carson, a full-blood Modoc, visited his native land a few days ago for the first time since his babyhood.

The story of the life of Carson is unique. In 1852 a detachment of Government troops was sent to the Klamath country to quiet reported uprisings among the Indians. A large band of Indians had established a village on the shore of the lake. When the Indians caught sight of the soldiers they made a hasty departure.

Kit Carson, who was then about a year old, was left behind by his frightened mother. It was difficult for the soldiers to determine what to do with the child. Finally a soldier named Woods asked that he be permitted to adopt the boy. He gave the little fellow the name of Kit Carson and found him a temporary home with a Spanish family at Yreka.

Police of Waycross For 'Slashed Skirt'

Men, Not Women, To Be Arrested if Latest Style Causes Too Much Excitement.

WAYCROSS, July 19.—Wearers of the new style "slashed skirt" have nothing to fear in Waycross. The police will not arrest wearers of the new skirt, but will see that men do not let their curiosity make them obnoxious.

The first time a slashed skirt was seen here the wearer paraded up and down one of the city's main business streets and as long as she was on the street there was an unusual number of men found "strolling"—none of the strollers getting very far from the skirt. It is said that a number of women here have purchased the slashed skirts and after trying them on at home, have sewn up most of the slash or worn the skirt with a petticoat.

FIRST DISTRICT DOCTORS TO MEET IN SAVANNAH

SAVANNAH, July 19.—Physicians from all over the First Congressional District will assemble in Savannah Monday for the midsummer meeting of the District Medical Society.

An interesting program has been arranged. Mayor Richard J. Davant will welcome the physicians to Savannah.

In the afternoon the doctors will go to Tybee for a dip in the surf, and at night they will enjoy a banquet.

SAVANNAH Y. M. C. A. BOYS LEAVE ON CAMPING TRIP

SAVANNAH, July 19.—Fifty boys from the Young Men's Christian Association went to Warsaw Island Friday for a two weeks' camping trip. The Girl Scouts, who have been on the island for the last ten days, returned to Savannah in the boat that took the boys down. The trip of the boys is in charge of A. W. S. Chairsell.

SOLDIERS REST AT ST. SIMONS CAMP SUNDAY

Second Regiment Gives Big Dance on Island Saturday Night—First Dress Parade.

ST .SIMONS, July 19.—Sunday will be a day of rest for the Second Georgia Regiment, and the men will be given a chance to get acquainted with the historic island. There will be nothing to do until the big dress parade até o'clock in the afternoon.

The first dress parade was held Saturday afternoon. The regimental dance was given on Saturday night, the Second Regiment Band furnishing the music. The boys turned out in force with their brass buttons, to the delight of the girls on the island. So far this has been the big event of the encampment. On Saturday the officer of the day was W. G. Fage, and officer of guard, J. J. West, both of Albany.

CRACKER CLUB TO STAY OUT OF SHERIFF'S RACE

SAVANNAH, July 19.—There will be no indorsement of a candidate for Sheriff of Chatham County by the Cracker Club. It had been stated that an effort would be made to have the club indorse Robert Sausey. The supporters of Colonel Merrett W. Dixon expressed gratification when the announcement was made that the club would not make an indorsement.

HAVE YOU SEEN
AURIEMA
AT THE MONTGOMERY?
If you see him on the street and stop him, he'll give you a pass to the best picture show on earth
THE MONTGOMERY

Toasts While You Eat

Guaranteed 3 Years

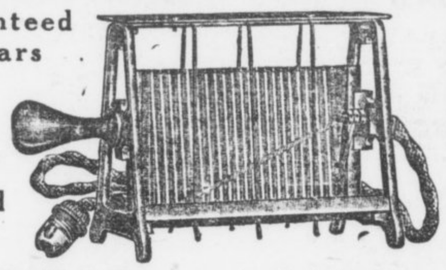

$1.95 Postpaid

"O. K." Toasts at Table

The O. K. Electric Toaster gives you the pleasure of toasting right on the table while you eat. It means no gas or kitchen odors, no burnt toast or burnt fingers. With the O. K. Toaster you toast while you eat.

Unusual Price 3-Yr. Guarantee — You cannot buy an electric toaster anywhere near as good as the O. K. for anywhere near the price of the O. K. The 3-year guarantee is absolute. If, within 3 years, the O. K. becomes defective, we will replace it with a new toaster.

The O. K. Toaster is a bargain you cannot find anywhere else. It is 8 inches wide and stands 5 inches high. It has a 6-foot asbestos-lined cord and it is heavily nickel plated. Is for direct or alternating current, 100 or 125 volts.

10-Day Trial Send Coupon — Send for the O. K. Toaster this very day. Toast with it for 10 days and if it is not O. K. in every way, just return it and your money will be refunded. Be sure to send coupon as no orders can be filled without coupon. The coupon is worth real money.

Dries Hair Quick



$1.95 Postpaid 3-Year Guarantee

Parisian Electric Comb Hair Drier

Every Woman Needs It

There is not a woman, young or old, who does not need the Parisian Electric Comb Hair Drier. In one minute it is ready for use; in 15 minutes it has dried your hair perfectly. All the electricity goes into heating the comb; no electricity comes in contact with the user. The comb is never hot enough to injure the hair. The Parisian Electric Comb Hair Drier is 11 inches long, with a 6-foot cord. It is of aluminum and is highly polished. It can be attached to any 100 to 125 volt electric light socket, either direct or alternating current.

Special Price — This Comb has never been offered at less $3.00. By a special arrangement with the manufacturer, we are enabled to offer it at the special price of $1.95, postpaid, with each Comb goes this unconditional guarantee—If, within 3 years, it proves defective, we will replace it with a new Comb.

10-Day Trial — Send for the Parisian Electric Comb and Drier to-day. Use it 10 days. If not altogether satisfactory return it and your money will be returned. Be sure to send coupon with order. No orders can be filled without coupon.

COUPON
This coupon and $1.95 entitles sender to one O. K. Electric Toaster or one Parisian Electric Comb and Drier on 10 days trial.
Western Merchandise & Supply Co., Chicago, Ill.

WESTERN MERCHANDISE & SUPPLY CO.
326 West Madison Street, Chicago, Illinois.

Columbus — Latest Southwest Georgia News — Cordele

MELON SEASON OVER, BUYERS SEEN NO MORE

Jovial Solicitors Depart, Leaving Behind Much Cash—Larger Acreage for 1914 Certain.

THOMASVILLE, July 19.—The finish of the watermelon season in South Georgia is at hand and the face of the ubiquitous melon buyer will be seen no more in the land until another year rolls around.

These buyers are a jolly set and soon make themselves part of the life of a town, knowing everybody by name, rooting vociferously for the home ball team and becoming generally popular while sandwiching in a lot of business for their respective roads or houses.

The farmer who decided not to plant watermelons for shipment this year is regretful now, as the season has been the finest in years and the prices have kept up well through the whole season.

Charlie Aldag, of Pidcock, reports eight carloads shipped from five and a half acres of land, and there are others coming very nearly up to it. A number of farmers received as high as from $200 to $225 on special carloads. The results of the present season mean the biggest acreage in watermelons next year that has ever been known here.

Columbus Attaches Tardy Taxpayers

Residents Who Are Well-to-Do Refuse to Send Checks for Paving Assessments.

COLUMBUS, July 19.—Following the instructions of Mayor Chappell, Marshal George J. Burrus, has issued attachments against a large number of Columbus property owners, because of failure to pay paving assessments.

The city has paving accounts amounting to more than $27,000. Many who are amply able to pay for some reason have refused.

CORDELE SWELTERS WHEN TEMPERATURE GOES TO 110

CORDELE, July 19.—Yesterday went on record as probably being the hottest day that has ever been felt in Cordele. The thermometer registered 105 in the shade and in the sun it reached 110 degrees. There was no wind stirring through most of the day, which caused the heat to reach an almost unbearable degree. When a breeze did stir the heat waves were so intense that they were almost scorching in their effect.

TWO-SESSION SCHOOL PLAN TO STICK AT THOMASVILLE

THOMASVILLE, July 19.—To stick to two sessions a day in the public schools here for at least another term was the decision of the Thomasville Board of Education at its meeting this week. A petition signed by several hundred of the patrons of the school was presented asking that it restore the old one-session rule, but, after considering the matter, the majority of the board voted to let the present rule continue.

A. P. A. HOLDS SECRET MEETING AT CORDELE

CORDELE, July 19.—A meeting of the members of the American Protective Association of Cordele was held last night, at which time it is thought that permanent organization was effected. However, as the political body held the meeting behind closed doors, none of the details acted upon by the gathering became definitely known outside of the members.

NEGRO AT THOMASVILLE COMMITTED SUICIDE

THOMASVILLE, July 19—With a pistol in his hand, his thumb on the trigger and a bullet hole in the center of his forehead, Jack Lofton, a negro section hand on the Atlanta, Birmingham and Atlantic Railroad, was found dead locked in his house. It is an unusual thing for a negro to commit suicide. This is the second case known here among the members of that race.

OVERCOME BY HEAT AT ICE PLANT IN CORDELE

CORDELE, July 19.—Jake Robinson, a negro, employed at a local ice plant, was overcome by heat to-day and came near dying. There has been a great deal of suffering in Cordele within the past few days as a result of the severe hot weather.

COLUMBUS TO GET TOURIST TRAINS OF I. C. FROM MACON

COLUMBUS, July 19.—The announcement has been made in Columbus that the Illinois Central would discontinue operating two of its through tourist trains through Macon and operate them through Columbus.

TRAVELING WATER WAGON IS PROVIDED FOR HORSES

BOSTON, July 19.—A traveling water cart from which horses may be refreshed has been placed in commission in Boston's streets by the S. P. C. A.

For years the society has been furnishing water from hydrant stations, but recently there have been many requests for a watering place in sections of the city where it would be impractical to open hydrants. Hence the advent of the water cart.

For social news of the South see page 10 this section and the society section.

Miss Sadie Ellis

A popular Cordele society girl, who is visiting Mrs. Napoleon Rucker in Brooklyn. She will later be the guest of Mrs. D. K. Young in Philadelphia.



Court Orders Sale Of Property Halted

Fourth National of Columbus Gets Injunction to Prevent Debtor Transferring Holdings.

COLUMBUS, July 19.—Judge Z. A. Littlejohn, of Americus, who heard the argument in the petition of the Fourth National Bank of this city, against Leo Lowenherz and H. M. Mooty, in which the bank was seeking to enjoin them from disposing of property made over by Mooty to Lowenherz, has handed down his decision, in which he enjoins Lowenherz from disposing of the property without first giving bond to the amount of the sale of the property, until after a final settlement of the case in the courts.

There is $13,000 involved, over which Mooty transferred to Lowenherz last February in settlement of a claim the latter held against the former. At the time the property transfer was made Mooty owed the bank something like $1,500 and had no other property on which the bank could obtain its money. Lowenherz is president of one of the largest dry goods establishments in West Georgia and Mooty is his former bookkeeper.

OLD COLUMBUS STANDPIPE NOW IS BEING DESTROYED

COLUMBUS, July 19.—An old Columbus landmark is passing away with the removal of the standpipe on Upper Broad street, which was erected during the year 1888, when Cliff B. Grimes was Mayor.

The standpipe when torn down will be rebuilt on Wynn's Hill, which is one of the highest points about the city and the Columbus Water Supply Company will extend its mains from North Highlands, where a new settling basin will be built to the standpipe, a distance of three miles.

SUES STREET RAILROAD FOR $10,000 DAMAGES

COLUMBUS, July 19.—A suit for $10,000 has been filed against the Columbus Railroad Company by John H. Newsome, who alleges that on February 22 he was permanently injured, when a car of the defendant company struck a negro's horse and knocked it against him. The negro, whose horse was struck by the car, does not figure in the suit, as he has never filed any claim against the street railway company and his name is not known.

COLUMBUS INVESTIGATING DROWNING IN RESERVOIR

COLUMBUS, July 19.—The city of Columbus has started an investigation of the report that a man named Hamilton, who was recently reported drowned in Holland Creek, was really drowned in the reservoir from which Columbus gets a part of its water suply. In fact it is acknowledged that the man was really drowned in the reservoir, but that he was gotten out before the water was contaminated.

Power Company May Use Tallulah 'Juice'

Incorporators of Columbus Concern Silent and Rumor Is Busy as to Their Aims.

COLUMBUS, July 19.—Edward W. Swift, J. P. Illges, J. P. Kyle, Clifford J. Swift, John T. Davis, Jr., J. P. Golden, T. E. Golden, O. C. Bulloch, E. J. Rankin, John A. Rankin, E. P. Dismukes and Harry L. Williams have filed a petition for a charter for the Muscogee Light and Power Company.

The capital stock will be $50,000 paid in, but the incorporators ask for the privilege of increasing its capital to $1,000,000 by a majority vote from time to time. Much speculation is rife as to the intentions of promoters, but they refuse to talk.

It is the opinion of many that they propose to establish a power company in this city and take their current from the Georgia Power Company's plant at Tallulah Falls. The proposed company announces its intention of furnishing current for lighting, heating, operating electric cars and to conduct a business similar to other corporations of like character.

Woman Sues to Save Parrot From Cursing

Tells Court That Bird Is Under Baneful Influences Now as Property of Saloon Man.

ALTON, ILL., July 19.—Mrs. Geneva Littlehage has applied to Justice Daniel Gorman for a replevin writ to obtain possession of a parrot to save him from the baneful influences of a saloon.

"The bird never swore once in his life, and I can't bear the thought of his learning to curse," she told the Justice. "You ought to help along the cause by not charging me anything for the papers."

Mrs. Littlehage said while coming from Kansas City to Alton she employed a porter to carry the cage. She said he ran off with the parrot and when she next heard of it the bird had been sold to a saloon man for $10. The proprietor of the saloon refused, it is said, to give it to the owner.

Concrete Patch Put On River's Bottom

Engineers Employ Novel Method of Keeping Texas Stream From Habit of Losing Itself.

MARTINDALE, TEXAS, July 19.—It has been found necessary to put another patch on the bed of the Blanco River. This stream has a remarkable way of losing itself, and in order to restore it to its surface channel a concrete patch has been placed upon the holes through which it disappears.

For many years it has been emptying portions of its flow into small holes in its bed, but it was not until about a year ago that the entire bottom, so to speak, dropped out at a point near San Marcos. In one night the river below that point went dry. It had had a width of nearly 200 feet and was flowing a strong current until the sudden disappearance of the water.

PLAN BIG FETE WHEN CANAL IS READY FOR USE

Flotilla to Make Trip From Columbus Down Chattahoochee to St. Andrew's Bay.

COLUMBUS, July 19.—For the purpose of celebrating the opening of the St. Andrews Bay Canal in an appropriate manner next fall, the Columbus Board of Trade will take steps at once to memorialize Congress to assist. The Navy Department will be asked to send warships to St. Andrews Bay, and men of national fame will be invited to make addresses at the various points along the river and canal where stops are made.

The plan is to begin at Columbus and have a flotilla travel down the Chattahoochee River, giving a whole week over to the ceremonies, which will be elaborate. South Georgia, South Alabama and West Florida are much interested in the scheme.

It is expected that there will be several hundred persons who will make the trip down the river to St. Andrews Bay.

Noble Ex-Convict Becomes Minister

Leonard Mordaunt Runs Gamut of Life From British Society to California Prison.

LOS ANGELES, July 19.—Leonard Mordaunt, ex-convict, scion of a noble English family, and better known in the role of a prison-reform worker, was ordained to the ministry of the Free Methodist Church by Bishops Jones and Sellew at the close of the annual conference which has been going on in the secluded aisles of Mineral Park.

During twenty years he has ranged from the welcome member of exclusive circles of European society to the lowest grade of convict. He became a convert and decided to dedicate the remaining years of his existence to the service of God and humanity.

Minnesota Seeks Elk for Big Preserve

Section Is Natural Home of Animal, and State Asks Herd From Yellowstone.

ST. PAUL, July 19.—Fifty elk from the Yellowstone National Park, if they can be obtained, will be turned loose in Minnesota in the Superior forest and game reserve, which lies along the Canadian boundary line north of Lake Superior.

The territory is the natural home of the elk, and together with the adjoining national reserve covers more than 1,000,000 acres. There are no elk in either reserve now. It is estimated that the annual increase in the herd will be 50 per cent. This is the increase noted in the Yellowstone Park.

Bold Amazon Shoves Auto Out of Her Way

Worcester, Mass., Woman Merely Bruises Her Finger When She Pushes Car from Path.

WORCESTER, MASS., July 19.—Agnes Olsen, 30, known far and wide as "the Amazon," is none the worse today, save for a sore finger, as a result of her stopping a touring car on Main street, and pushing it back out of her way. The machine was unharmed.

Walter Shea, chauffeur of the touring car, was startled to see a woman walk in front of the machine as he was passing City Hall. His horror turned to amazement when she turned as he ground on his brakes, calmly grasped the car by the hood, and not only stopped its menacing approach, but pushed it back a foot.

Race Restrictions In Hotels Illegal

New York Attorney General Writes Opinion That They Violate New Civil Rights Bill.

ALBANY, N. Y., July 19.—There must be no discrimination because of race, creed or color at any public resort, place of amusement or of public accommodation, under the amended civil rights law which takes effect September 1, 1913.

The attention of Attorney General Carmody has been called to the fact that circulars are being issued by some health resorts in the State, in which is the announcement that the places are not open to certain races.

In a statement to-day Mr. Carmody reviews the statute and declares that such notices will be prohibited.

CHILDREN'S BUREAU WANTS CITIES TO CARE FOR BABIES

ROCKFORD, ILL., July 19.—Miss Julia C. Lathrop, head of the National Children's Bureau, has returned to the home of her birth and childhood to espouse the cause of the nation's babies and to appeal to the executives of Illinois cities to join in the movement of a broadening municipal protection for child growth.

Miss Lathrop renewed her demand for a rigid birth registration law and referred to the progress being made in that direction.

SEEK FOR MOST STUPID MAN.

Special Cable to The American.

BERLIN, July 19.—A German paper has started a prize symposium on the question: "Who is the most stupid man in Berlin?"

Bridge Burns; Stops Traffic on A., B. & A.

Alapaha River Crossing Destroyed by Fire—Sparks From Locomotive Blamed for Blaze.

CORDELE, July 19.—The Alapaha River bridge on the Atlanta, Birmingham and Atlanta Railway, two miles south of Rebecca, was destroyed by fire yesterday about noon, temporarily putting at a standstill all freight traffic over the road between Cordele and Fitzgerald. It is thought that the fire caught from sparks from the engine of a northbound passenger train.

Until the bridge can be rebuilt, which will probably require a week, all passenger trains will be detoured between Cordele and Tifton over the Georgia Southern and Florida Railroad, and between Fitzgerald and Tifton over the Thomasville branch of the A., B. & A. road. Perishable freight also will be routed over these roads.

Hot Weather Causes Sabbath-Breaking

Ice Company Sets Aside Old Rule and Decides to Deliver to Customrs on Sunday.

THOMASVILLE, July 19.—The heat wave of the past week proved too much for the Sabbath-keeping rules of the Thomasville Ice Company and it has decided to go back to delivering ice to customers on that day.

For a year or two past no ice was delivered on Sunday anywhere in the city and those who wanted an extra quantity over the supply laid in on Saturday had to go or send to the factory for it. Many complaints have been sent in of late that the expense of buying a large quantity on Saturday to last over Sunday was too much for the ordinary citizen.

Wasp Sting Enables Cripple to Walk

Regains Use of Legs After 38 Years on Crutches When Insect Invades Bed.

ST. LOUIS, July 19.—Charles Wightman, deputy county clerk at Clayton, told a reporter how he had just been able to walk without crutches for the first time in 38 of the 42 years of his life. He fell when he was 4 and injured both legs permanently.

He said that a neighbor had told him a snake story just before he went to bed.

He thought how comfortable it was to live in a country where one could sleep in peace instead of in one of those countries where he had heard snakes sometimes creep in and share one's bed.

He thrust his right leg deeper under the covers. Then something that stung like a hot needle pierced his ankle. "I sprang out of bed and ran and stumbled twelve feet across the room," he said. "It was the first time I had taken so many steps unassisted since I was a baby."

"And was it really a snake?" he was asked. "No; it was a wasp." And he showed the ankle where the sting had swollen it.

Pawns Gold Teeth He Didn't Chew With

Kansan Says He Could Masticate on Other Side and Oakes Crowns to Loan Agent.

KANSAS CITY, July 19.—"I don't need these teeth to chew with and they're loose, anyway," an old man said at the municipal pawnshop, pulling seven gold crowns out of his mouth and laying them on the counter.

"These teeth are just a losing investment as long as I do all my chewing on the other side, anyway. I might as well be getting something on them. Can you make me a loan?"

Ralph Perry, manager of the pawnshop, gave the man $1.75 on his gold bicuspids and molars.

"When the ones on the other side get loose, I'll be back after these," the man promised. "My dentist said there was gold enough in the bunch so he could trade me a set of false teeth for 'em as soon as the crowns all wore out and got loose."

Wagons Must Have Lights at Both Ends

Washington State Will Enforce Strict Vehicle Law—All Classes Affected.

SEATTLE, July 19.—On and after August 1 every vehicle in this State must be provided with both rear and front lights in case night travel is necessary. Automobiles, wagons, buggies and cycles must carry lights so that travelers in front or behind may see.

Farmers as well as city residents are affected, and the old familiar farm wagon will be altered by a lantern hung from the rear axle and a spotlight fastened to the spring seat. The law was necessary because of the increasing traffic at night through sections where roads are narrow and grades dangerous.

500 FARMERS AT COLLEGE TO HEAR SOIL LECTURE

CHAMPAIGN, ILL., July 19.—Kankakee farmers, 500 strong, visited the college of agriculture of the University of Illinois. Professor J. C. Coller, "soil director" for the county, was in charge of the excursion, which came on a special train.

Dr. C. G. Hopkins lectured on soil and fertility, and afterward the university farm was inspected. Eighty women in the party inspected the domestic science department. Luncheon was served by "co-eds."

FIGHT ASSURED OVER LOCATION FOR HOSPITAL

Columbus Owns Two Lots—Others Offered at High Price. Present Site Undesirable.

COLUMBUS, July 19.—Now that the hospital bond issue has been carried, and the city when it sells its $60,000 worth of bonds will be in a position to erect a first-class hospital, a fair-sized row is in sight over the location.

As usual, there are a number of sites offered, at prices above the average. The city owns one or two lots that are available in addition to the one where the present hospital stands.

The location of the present hospital is just about as uninviting as it would be possible to find, there being railroad yards, roundhouse and shops on the south, a sash and door plant on the east, railroad tracks on the west and a tombstone and marble works plant and a cemetery on the north.

Engineer Races His Train Past Flames

Row of Houses and 100-Cord Stack of Wood Beside Track Are Burned.

CORDELE, July 19.—Passengers on an Atlanta, Birmingham and Atlantic train had an exciting experience yesterday afternoon when the train came upon a fire very close to the tracks in the vicinity of Hatley, in which more than 100 cords of wood and several small houses were destroyed.

In order to pass the fire with safety, the engineer was obliged to open the throttle and put his engine to the fastest speed. All of the passengers went through the experience safely, though the heat from the fire was so intense that some of them were almost suffocated. The wood had been stacked alongside the track for shipment. How the fire originated was not learned.

Seaboard to Make Division at Cordele

All Developments Point to Plan for Increasing Importance of Crisp Metropolis.

CORDELE, July 19.—The Seaboard Air Line is considering establishing relay shops in Cordele, it seems, for the road has concluded to make this point the passenger terminal for the Savannah-Montgomery division.

Railroad men say they have seen orders to different passenger trainmen that two months after July 1 they would be required to take up their runs for both directions at this point. Another fact that seems to give backing to the report is that recent inquiries have been made by conductors and engineers, seeking to secure residences here. More than 50 new citizens would be brought to Cordele by the change. The present passenger terminal is at Americus.

EXPRESS AGENT AND CASH MISSING FROM WARWICK

CORDELE, July 19.—S. J. Smith, an employee of the Southern Express Company, acting as temporary agent at Warwick, between Cordele and Albany, on the Georgia Southwestern and Gulf Railway, during a vacation of the regular agent, disappeared last night, and, it is said, took all the funds on hand. It is reported that he came to Cordele, but officers here failed to locate him.

Brooks County Strip Would Be in Lowndes

Movement Started to Have Bill Introduced in Legislature to Have Transfer Made.

VALDOSTA, July 19.—A movement has been started here to transfer a strip of territory on the southern border of Brooks County to Lowndes County, and the Representatives in the Legislature will be asked to introduce a bill to that effect.

The territory affected lies along the Willacoochee River, remote from the county seat of Brooks County, and it is claimed that the people living in that section are anxious to be placed in Lowndes County.

The National Highway passes through athe stretch of territory, but it is understood that the County Commissioners of Brooks County have refused to maintain the highway or do any work whatever on it.

Business men in this city recently subscribed nearly $1,000 to be expended on the highway through the strip mentioned. Brooks County refused to do anything whatever toward building and maintaining the road.

D. A. R. SEEKS TO MOVE ASHES OF GOVERNOR

COLUMBUS, July 19.—The movement instituted by the D. A. R.'s in Columbus to bring the ashes of Former Governor John Clarke of Georgia from St. Andrews Bay, Fla., where they are buried, is well under way.

RAILROAD WILL FIGHT PAVING OF VALDOSTA LAND

Atlantic Coast Line Will Test Right of City to Assess It for Work.

VALDOSTA, July 19.—The Atlantic Coast Line Railroad Company today notified the Mayor and Council of Valdosta that it will not consent to the paving of Savannah avenue and requesting the city to have the brick which are piled along the avenue removed from its property.

The action of the road brings to a head the differences between the city and the road affecting the ownership of the thoroughfare.

It is understood that the city will pave the street and levy the assessments for the work as they are made against other property owners. The railroad is expected to begin legal action to prevent this, and the ownership of the property will be settled by the courts.

CLEAN UP

And Sell the Unused Things That You Have About the House

Old Clothing, unused pieces of Furniture and numberless other articles that can be found in nearly every household can easily be converted into cash if advertised in the "For Sale" columns of The Georgian's classified section. Cost only 30c to run an ad like this:

FOR SALE—Upright piano; good as new; will sell less than half price. Address B., Box 98, care Georgian.

Phone Main 8000 or Atlanta 8000

and give in your ad and you will have no trouble in selling anything you have.

A HUNDRED HOMES

Advertised For Sale Or Rent IN TO-DAY'S REAL ESTATE SECTION

HOMES in all that the word means to the discriminating home buyer.

HOMES at all prices from $1,000 to $50,000—well built, well located, of latest design and modern construction.

HOMES on hill and in dale, that appeal to the business man or his clerk who seek rest and contentment for themselves and heir families after the day's work is over.

HOMES in all the wonderfully beautiful suburbs of Atlanta.

In Hearst's Sunday American Real Estate Section

you have spread before you, for careful consideration, hundreds of homes, some with illustrations, but all with full descriptions—a wealth of information it would take weeks to collect.

SOCIETY NEWS of the SOUTH

Waycross

WAYCROSS, July 19.—Mrs. O. M. Hill is visiting friends and relatives in Dothan, Ala.

Mr. and Mrs. T. H. Miller have returned from a visit to Charleston.

Miss Katherine Jones returned yesterday from Columbia, S. C., where she has been visiting Miss Ruth Wooten.

Mr. and Mrs. R. O. Lee and Mr. and Mrs. Taylor Bunn left Wednesday for Hampton Springs, Fla.

Mrs. J. J. Harris left Tuesday for points in North Carolina.

Miss Rachel McRee, of Kinderlou, is the guest of Miss Lucile Bates.

Mrs. Alvin Johnson and Mrs. J. L. Crawley and children have returned from a visit to St. Simons Island.

Mrs. W. M. Nix left to-day for St. Louis, where she will be joined by Mr. Nix for an extended trip to the Lakes.

Mr. and Mrs. Lewis West left last night for Wilmington for a visit to relatives.

Mr. and Mrs. Alex K. Sessons returned Wednesday from Bartow, Fla.

Mrs. S. J. Stanton and Miss Ruth Stantor have returned from Albany.

Mrs. W. S. Newby and children of Vienna are guests of Mrs. R. L. Goins.

Mrs. E. P. Fairchild and children are visiting in North Carolina for a few weeks.

Miss Mattie Thigpen and Miss Paula McClellan are visiting in Albany.

Miss Willie Mae Agathen is visiting relatives in Atlanta.

Mrs. F. L. Sharpe and Miss Frances Hogan are visiting in Dupont.

Mrs. T. Jeff Bailey is expected home next week from a visit to relatives in Nashville, Tenn.

Miss Louise Halliman, of Bartow, Fla., is expected next week for a visit to Mrs. L. G. Jenkins.

Mrs. George W. Barnes, Mrs. J. M. Fesperman and children and Miss Hettie Campbell will leave Monday for a visit of several weeks in North Carolina.

Mrs. A. V. Wood, of Brunswick, spent the week here the guest of Mrs. R. T. Hitch.

Mrs. J. S. Elkins and children visited friends in Jesup this week.

Mrs. J. Lee Parker leaves next week for a visit to friends in Helena.

Mrs. McIntosh Noble, who has been visiting relatives in the city, left Thursday for Asheville, N. C.

Miss Celia Brinson left Thursday for a visit to friends on St. Simons Island.

Mrs. A. Clarke Snedeker is in Savannah for a visit of several months to her daughter.

Mr. and Mrs. S. L. Rodgers have returned to Boston after a visit to relatives in Waycross.

Milledgeville

MILLEDGEVILLE, July 19.—Wednesday evening the marriage of Miss Rebecca Little to Archie McKinley took place at the home of the bride's parents, Mr. and Mrs. W. T. Little.

The Rev. Elam Dempsey performed the ceremony.

Roy Alford and Charles Whitefield entered first. The bridesmaids and groomsmen entered from different sides and met in front of the altar. There were Miss Henrietta Conn with Carrington Brooks, Miss Jessie Allen with Charlie Conn, Miss Frances Conn with Lee McKinley, Miss Marian Graves of Sparta with with Russell Bone.

The bride came in with her sister, Mrs. Roy Alford, and was met by the bridegroom and his brother, Guy McKinley.

After the ceremony the couple left for a trip to North Carolina.

Miss Frances Conn and Jessie Allen were hostesses Monday afternoon. The occasion was a handkerchief shower for Miss Rebecca Little.

The out-of-town guests present were Miss Hattie Clare Jewell of Chicamauga, Mrs. Richard Bruce of Columbus, Mrs. Marion Allen of Athens, Mrs. Harry Jennings of Spartanburg and Miss Kate Polhill of Macon, Miss Marian Graves of Sparta and Mrs. Welborn of Columbus..

HARD THICK CRUST COVERED BOY'S HEAD

Cracked with Least Pressure, Causing Discharge. Used Cuticura Soap and Ointment. In One Week Entirely Cured.



Bolton, Ga. — "My little boy's head was covered with a hard thick crust which cracked with the least pressure causing a discharge of bloody corruption which was so offensive that I could hardly hold him. He was very cross. Some called it milk crust, another running tetter and another eczema.

"After trying several patent medicines I decided to try Cuticura Soap and Ointment. After using the sample I purchased some Cuticura Soap and a box of Cuticura Ointment. After using Cuticura Soap and Ointment three days I was able to remove all the crust and in one week he was entirely cured. Cuticura Soap and Ointment also cured my baby of an ulcerated sore behind her ear and now we think we cannot keep house without them." (Signed) Mrs. Charles Poss, Nov. 5, 1912.

The regular use of Cuticura Soap for toilet and bath not only tends to preserve, purify and beautify the skin, scalp, hair and hands, but assists in preventing inflammation, irritation and clogging of the pores, the common cause of pimples, blackheads, redness and roughness, yellow, oily, mothy and other unwholesome conditions of the skin. Cuticura Soap (25c.) and Cuticura Ointment (50c.) are sold by druggists and dealers throughout the world. Liberal sample of each mailed free, with 32-p. Skin Book. Address post-card "Cuticura, Dept. T, Boston."

Men who shave and shampoo with Cuticura Soap will find it best for skin and scalp.

Mrs. Robert Walker

A recent addition to the young matrons' set in Griffin. Before her marriage she was Miss Kittie Lee Britt, of Thomaston.



Photo by Kelly.

The marriage of Harry Sidney Jones to Miss May Milsee came as a surprise to their friends here. They were married on Sunday afternoon in Macon at the Hotel Dempsey.

LaGrange

LAGRANGE, July 19.—Judge F. M. Loughy, Judge Frank P. Loughy and family, Colonel Arthur Thompson and family, Mrs. J. E. Dunson, son and daughter, Mrs. C. V. Truitt, Miss Loulie Hudson, Mrs. R. D. Render, Mrs. Albert Dunson and Mrs. J. S. White leave to-morrow for Balsam, N. C., for a stay of several days.

Mr. N. E. Marshburn and family will leave the last of the week for their home at Stone Mountain.

Mrs. E. T. Moon and children left Tuesday to spend the summer at Lookout Mountain.

Mrs. Castaine is the guest of Mrs. Emmett Morgan.

Miss Weaver is visiting Mrs. Claude Weaver.

Mrs. Bruce and daughters, Misses Gussie and Kate, are the guests of Mrs. Emmett Williams, of Bullochville.

Miss Marion Bradfield has returned to her home in Atlanta.

Miss Mattie Weathersby, of South Carolina, is expected this week as the guest of Mrs. Jim Howell.

Mrs. J. E. Ricketson and children are at home after a month's visit with relatives at Warrenton.

Mrs. Mollie Boyd is visiting her son in Atlanta.

Mr. and Mrs. Clarence Ferrell have as their guest their granddaughter, little Virginia Cody, of Montgomery.

Mrs. Elizabeth Reid is the guest of her son in Birmingham.

Mrs. H. C. Fincher has returned home from an extended visit to her parents at Adairsville.

Miss Marrie Marshburn is visiting in Macon, attending a house party, and after visiting several other points she will join her parents at Stone Mountain.

Misses Mattie McGee, Mary Hunter and Echo Corliss are attending the University Summer School at Athens.

Mrs. George Fincher and little granddaughter, Virginia Frix, are visiting relatives in Atlanta.

Mrs. J. G. Hearndon left to-day to spend a month in Virginia.

Tifton

T of Miana Springs, is the guest of Mrs. W. O. Tift.
of Mrs. W. O. Tift.

Miss Marie Torras, of Brunswick, is the guest of Miss Janie McCartney.

Mr. and Mrs. J. B. Smith and children are spending a month at Whitepath.

Miss Marguerite O'Neal has returned home after a visit to North Georgia.

Mrs. A. M. Knight, Jr., of Waycross, was the week-end guest of Mr. and Mrs. H. H. Scarborough.

Miss Marguerite Drake, of Thomasville, is the guest of Miss Alexandra Rhodes.

Mrs. W. C. Hunter is spending a couple of months with relatives at Roanoke.

Miss Jeffie Lee Williford has returned from a two months visit to Charleston, S. C.

Mr. and Mrs. B. H. McLeod are spending ten days at Indian Springs.

Miss Lucile Griffee, of Cordele, and Miss Nell Glenn, of Savannah, are the guests of Miss Estelle Morgan.

Mrs. C. D. Fish and daughters, Misses Marjorie and Virginia, have returned to their home in Jacksonville after an extended visit to friends in Tifton.

Mrs. J. M. Shaw is the guest of relatives in Birmingham.

Mrs. J. R. Mason entertained in honor of Miss Jeane Mason, of Jacksonville, Thursday afternoon.

Miss Bessie Murrow entertained at rook Tuesday afternoon in honor of Misses Sarah and Marie Colcord, of Atlanta. Miss Posie Durden won the prize.

Those present were Misses Marie and Sarah Colcord of Atlanta, Marjorie and Virginia Fish of Jacksonville, Josie Golden, Lella Gatchell, Wilma Ridgdill, Colleen Coe, Posie Durden, Eva Stephens and Nelta Murray.

Miss Marjorie Fish entertained at the home of Mrs. J. E. Cochran Tuesday morning .

Cartersville

CARTERSVILLE, July 19.—Mrs. W. J. Ham was hostess at a hearts-dice party Tuesday in honor of Miss Leonora Cochran, of Tennille, and Misses Lucile Quinn and Daisy Smith, of Kirkwood.

Wednesday afternoon a sewing party was given by Mrs. A. C. White in honor of Mrs. Samuel Charles Candler, of Clearwater, Fla., who is the guest of her parents, Mr. and Mrs. J. E. Hammond.

A dance at the opera house the past week was given by the young men of Cartersville complimentary to the visiting girls.

Those dancing were Misses Russell, Golden, Knight, Word, Callaway, Isa Neel, Sue Means, Vann Cochran, Lutie Harvey, Dorothy Stiles, Marjorie and Mary Hooper Wikle, Troy and Frank Patterson, Claude Brown, Lindsey Forrester, Joseph and John Calhoun, Fred and Robert Knight, Dr. Howell, Clarence Tumlin, Hugh Akerman and Van White. The chaperons were Mr. and Mrs. E. Strickland, Jr., Mr. and Mrs. W. J. Ham and Mr. and Mrs. Madison Milam.

Mis Isa Neel has returned from Adairsville, where she was the guest of honor at a party given by Mrs. R. C. Evins.

Misses Thelma Wright, of Elberton, and Ina Russell, of Winder, who have been the attractive guests of Miss Minerva Word, left Monday for their homes.

Mrs. Samuel Charles Candler, of Clearwater, Fla., is the guest of her parents, Mr. and Mrs. J. E. Hammond.

Miss Jessie Gordon has returned home from a month's visit to Florida and South Georgia.

Miss Stiles, of Lafayette, has returned home after a visit to Mrs Frank Matthews and Mrs. W. T. Townsend.

Miss Louise Callaway has returned to her home in Macon after a visit to Miss Isa Neel.

Mr. and Mrs. P. C. Flemister and little daughter, Charlotte, leave Monday for a visit to the West.

SEABOARD NAMES LOW BALTIMORE RATE.

$20.85 round trip, on sale August 1-2-3. Through electric lighted steel trains, excellent Dining Car service. Ticket Office, 88 Peachtree.

Nashville

NASHVILLE, July 19.—Mrs. H. T. Remington and Mrs. E. H. Brown, who have been visiting at Lucy Lake, have returned home.

Mrs. T. G. Macon, of Soperton, who has been visiting here, has returned.

Miss Opal Shepherd is spending several days in Valdosta.

Miss Vera Gary has left for Willacoochee.

Mrs. M. B. Ketron is in Jacksonville this week.

Miss Martha Eunice, of Alapaha, visited here recently.

Mrs. M. A. Myrick has left for Hampton Springs, Fla.

Miss Georgia Hayes has returned from a visit to Moultrie.

Mrs. W. C. Sockwell is visiting in Ocilla.

Miss Alma Tyson is spending the week at Brunswick.

Miss Elizabeth Fletcher, of Moultrie, who has been visiting here, has returned home.

Mrs. J. M. Sapp and daughter, Miss Genevieve, of Eastman, are the guests of Mrs. M. S. Griffin.

Mrs. C. A. Christian is visiting in Valdosta and Boston.

Mrs. Belle Wilson and Mrs. J. B. Chisholm have returned from Valdosta.

Miss Bertha Stephens, of Adel, is spending several days here with friends.

Miss Eugenia Hardy is the guest of relatives this week.

Misses Elsie and Arlo Higgs are spending the week in Valdosta.

Jackson

JACKSON, July 19.—An afternoon reception Thursday was given by Mrs. Verna Wright in compliment to Mrs. Glenn Carreker and to her guests, Mrs. Elizabeth Robinson and Miss Myra Brinkley, both of Atlanta.

Joseph E. Edwards entertained informally Tuesday evening in compliment to Miss Sallie Meeks, of Washington. Enjoying his hospitality were Misses Minnie Browning, Mae Colquitt, Estelle Thornton, Ada Sams, Margaret Sams, Berta Edwards, Messrs. Boyd McMichael, Edgar McMichael and J. B. Harrison.

A party including Misses Carrie Eakes, Sallie Mae Ball, Mary Sims Eakes, Mrs. J. Mote Watts and Mrs. L. M. Crawford have returned from a week's stay on St. Simons Island.

Mr. and Mrs. W. O. Ham entertained at a dinner Tuesday evening for Mr. and Mrs. G. E. Mallett and Mr. and Mrs. Glenn Carreker.

Mrs. S. O. Ham and Miss Grace Ham are in Atlanta, the guests of Mr. and Mrs. J. Paul Baker.

Mrs. R. J. Carmichael is in Baltimore visiting relatives.

Miss Helen Smith is at home from Clayton, where she attended a house party given by Miss Louise King.

Miss Mary Lane and McKibben and Andrew Lane have returned to their home in Macon, accompanied by their grandmother, Mrs. Janie McKibben.

Mrs. J. N. Weems and children, of Cartersville, are spending some time with her parents, Mr. and Mrs. S. M. Pope.

Valdosta

VALDOSTA, July 19.—Mrs. J. L. Harris entertained the Art Needle Workers Wednesday afternoon in honor of Mrs. Leigh White, of Savannah. Punch was served throughout the afternoon by Miss Kathleen DeMilley.

After the usual hour devoted to needlework, the game of forty-two was played at five tables, and at the conclusion of the game a salad course, with ginger ale, was served.

Mrs. Harris was assisted in caring for her guests by Mrs. Mamie Collins and Miss Alice Groover.

Miss Marie Ashley entertained a number of young people at Ocean Pond clubhouse Monday evening in honor of Misses Annie and Elizabeth Camp, of White Springs, Fla., the house guests of Miss Marjorie McDonald.

The party was chaperoned by Mrs. D. C. Ashley, and the occasion was a very pleasant one.

Those in the party were the Misses Camp, Misses Marjorie McDonald, Elizabeth Woodward, Harriet Deal, Harriet Converse, Corinne Briggs, Ruth Candlish, Marie Ashley, Messrs. Stewart Taylor, John Young Roberts, Leland Roberts, Lee Ashley, Louis Bondurant, Leon Palne and J. Y. Blitch.

Mrs. J. E. Thigpen entertained the Ladies' Aid Society of the First Baptist Church Monday afternoon.

A porch party was given by Miss Marie Griffin Monday evening in honor of her visitor, Miss Lillian Taylor, of Quitman.

Assisting the hostess were Mrs. F. M. Griffin and Mrs. Carl Hoye.

Monday afternoon Mrs. J. M. Gulliams entertained the Mission Study Class of the Baptist Tabernacle at her home at No. 107 West Park avenue.

Misses Annie and Elizabeth Camp have returned to their home at White Springs, Fla., after a pleasant visit to Miss Marjorie McDonald.

Miss Lillian Taylor, of Quitman, has returned to her home after spending several days with Miss Marie Griffin.

Mrs. Robert Ousley and her daughters, Misses Louise and Gladys, have gone to Mississippi.

Miss Estelle Johnston, of Lumpkin, who has spent some time in this city as the guest of Miss Julia Bell, has gone to Richland.

Miss Virgie Ashley, of Savannah, is spending some time with her sister, Mrs. J. F. Stapler.

Mrs. H. H. Phillips, of Jacksonville, is spending several days in this city the guest of Mrs. W. M. Phillips.

Mrs. Y. R. Beasley, of Tampa, is spending some time in this city with her parents, Mr. and Mrs. J. F. Stapler.

Mrs. Hattie Britt and her mother, Mrs. Denmark, are spending some time at Suwannee Springs, Fla.

Mrs. T. H. McKey and children and Mrs. D. V. Baker have gone to Waynesville, N. C.

Cordele

CORDELE, July 19.—A party has been planned by Mrs. Homer C. Wheeler to be given in compliment to Misses Anna and Katherine Whatley, of Fort Gaines, and Miss Odell Allison Gilbert, of West Virginia.

Mrs. J. T. Hill was hostess Friday afternoon, entertaining with a rook party, in honor of her house guest, Mrs. J. J. Rooney, of Tifton.

An evening party Thursday was given by Miss Hortense Williams in honor of Miss Mary Kate Grist, of Atlanta, who has been the guest of Miss Carrie Hunt.

The hostess was assisted in receiving and entertaining by Misses Maxwell and Elsie Williams and Jewel Bulloch.

Mrs. J. S. Sheppard entertained the Young Matrons' Club and a number of outside friends at her home Wednesday afternoon.

Mrs. Walter E. Hubbard has gone to Locust Grove.

After a visit of a month to her aunt, Mrs. Mamie Simmons, of Atlanta, Miss Carrie Mae McKenzie returned home Friday.

Miss Alice Fenn expects to leave within a few days for a stay of several weeks at St. Simons.

Mrs. Clara Jones, of Winder, will be the guest during the week of Mrs. Mary Quillian.

Mrs. George Webb and little son, Carl, are spending a month with relatives at LaGrange, Chipley and Macon.

Miss Willie Webb has gone for a visit to friends at White Springs, Fla.

Miss Mabel Barber is being entertained at the home of Captain and Mrs. Sam Barber at Vidalia.

Thomasville

THOMASVILLE, July 19.—The lawn party at which Miss Goodwyn Mitchell was the hostess on Wednesday evening was an enjoyable event.

For her guests Miss Josephine Hazelhurst, of Memphis, and Miss Marshall Ramsey, of Leesburg, Miss Georgia McKay entertained Wednesday evening with a porch party.

Miss Jessie Watt left this week for Norfolk, where she will be the guest of Miss Douglas Waldrop.

Mrs. F. J. Winn and Miss Nettie Winn left this week for Chicago, where they will visit Mrs. Harriet Wolters.

Mrs. James W. Dillon has been the guest this week of Mrs. F. P. H. Akers, of Atlanta, at her home in Inman Park.

Miss Florence Pringle has returned from a house party given by Mrs. Chishom K. Ausley at her home near Bainbridge.

Mrs. Hansell Watt and Jim Watt, Jr., left this week for Staunton, Va.

Miss Martha White has returned from a visit to Atlanta.

Mr. and Mrs. Carl Dasher are entertaining a camping party this week at the Riverside Club on the Ochlocknee River.

Miss Madge McAfee and Miss Emmie Morgan, of Americus, are the guests of Mrs. Charles Smith.

Mrs. Emmett Mitchell and children and Mrs. J. H. Lathrop left this week for Calumet, Mich., where they will spend the remainder of the summer.

Mrs. H. W. Hopkins, Mrs. T. N. Hopkins and Miss Helen Hopkins leave next week for Murphy, N. C., for a stay of several weeks.

Miss Mary Howes, of New York, is the guest of Mrs. Ralph Neel.

Miss Florrie May Heeth attended the Confederate reunion at Brunswick this week.

Mrs. Albert Riley, Albert Riley, Jr., and the Misses Dorothy and Caroline Fiddler are spending the summer at Gallatin, Tenn.

Mr. and Mrs. Frank B. Winthrop, of Tallahassee, were visitors to Thomasville this week.

Harlem

HARLEM, July 19.—Misses Ruby Lansdell and Onae Phillips have returned home from a visit to Crawfordville

Misses Lallie and Lillie Willingham are home again from a visit to relatives in Camden, S. C.

Mr. L. B. Atkinson is at home from a trip to Springfield, Ill.

Mr. and Mrs. J. V. Jones, of Atlanta, are visiting relatives in Harlem.

Mr. and Mrs. R. R. Hatcher have returned from a trip to Locust Grove and Atlanta.

Miss Mag Hobby is at home from a two weeks' stay at Mount Airy.

Dublin

DUBLIN, July 19.—One of the social events of the week was the dance given by Mr. and Mrs. J. M. Finn and Mrs. H. B. Eagan Tuesday night in honor of Mrs. Eagan's guest, Miss Carlyon, of Atlanta.

Mrs. H. P. Shewmake and Miss Frances Webb are visiting in Atlanta this week as guests of Mrs. Claud Shewmake.

Miss Eva Stevens is visiting in Atlanta.

Mrs. J. S. Brunson and daughter, Cinderella, are at Indian Spring.

Mrs. J. Hughes Lord has been spending the week in Macon.

Judge and Mrs. W. A. Wood and Miss Florine Wood have been absent from the city this week on a trip to Columbus, Montgomery and Helena, Ala.

Mrs. Josie Leonard and Miss Leonard have returned to their homes in Atlanta after visiting in the city as the guest of Mrs. E. S. Ennis.

Mrs. J. H. Holcombe, Jr., and baby are spending some time with relatives in Culloden.

A party consisting of Misses Jennie and Carrie Dawson, Pauline Garbutt, Mrs. F. J. Garbutt and Erman O'Neal motored over from Sandersville Thursday last and spent the day with Mrs. W. W. Robinson.

Miss Mattie Dixon and Mrs. Alice DuPree spent the week-end in Sandersville as guests of Miss Pauline Garbutt and Mrs. W. L. Williams.

"GETS-IT" for Corns, and Away They Go!

"GETS-IT," the New-Plan Corn Cure, Gets Any Corn Surely, Quickly.

You'll say, "It does beat all how quick 'GETS-IT' got rid of that corn. It's almost magic!" "GETS-IT" gets



"Never Could Do This Before. 'GETS-IT' Made Every Corn Vanish Like Magic."

every corn, every time, as sure as the sun rises. It takes about two seconds to apply it. Corn pains stop, you forget the corn, the corn shrivels up, and it's gone! Ever try anything like that? You never did. There's no more fussing with plasters that press on the corn, no more salves that take off the surrounding flesh, no more bandages. No more knives, files or razors that make corns grow, and cause danger of blood poison. "GETS-IT" is equally harmless to healthy or irritated flesh. It "gets" every corn, wart, callous and bunion you've got.

"GETS-IT" is sold at all druggists at 25 cents a bottle, or sent on receipt of price by E. Lawrence & Co., Chicago. Sold in Atlanta by Jacobs' Pharmacy Company, Elkin Drug Co., Coursey & Munn, Gunter-Watkins Drug Company, E. H. Cone, Inc., Tipton & Co.



GEORGIA MILITARY ACADEMY

THE SOUTHS MOST SPLENDIDLY EQUIPPED PREP SCHOOL

College Park, Eight Miles From Atlanta, Georgia

Fills every hour of a boy's life with wholesome mental development, body building, moral and social training, and preparation for a man's part in the world's work. A thoroughly disciplined, modernly appointed, attractive school for boys and young men—a gentleman's school, limited to about 125 boarding pupils, so grouped, as to give every teacher about 12 Cadets for tutoring and oversight at night. Delightful home life—a big happy family of successful, cultured teachers and pupils. Every sanitary convenience. Electric lights, steam heat, artesian water. Elevation nearly 1,200 feet, no malaria, perfect health.

Best Table Fare and prettiest School Campus in the South

Three regular Courses—Classical, Engineering, Commercial.

Member Southern Association of Colleges and Preparatory Schools.

Active U. S. Officer in Charge of Military Department.

Classed A by U. S. War Department.

Parents urged to visit and compare the School with the best in America. COL. J. C. WOODWARD, A.M., Pres.

Human System Poisons Itself

OtherwiseMost of UsWould Live to Be Methuselahs.

Scientists say that almost every moment we are poisoning ourselves. Autotoxemia, they term it, or Self-Poisoning. Eliminate Autotoxemia, and we could live to be hundreds of years old.

All food eaten leaves in the stomach some waste, unused particles. This waste ferments and generates uric acid, and when uric acid gets in the blood it poisons the system—self-poisoning. Constipation, Indigestion, Biliousness, dyspepsia, sick headache, languidness and a weakened physical condition all result from self-poisoning.

JACOBS' LIVER SALT flushes stomach and intestines, dissolves the uric acid which has accumulated and expels it with the fermenting waste.

Take JACOBS' LIVER SALT in the morning before breakfast. You will do a better day's work, and live longer.

JACOBS' LIVER SALT is better than calomel for constipation and biliousness. Acts quickly and more thoroughly, requiring no cleansing after-dose of oil; causes no after-danger of salivation; never gripes or nauseates. It effervesces agreeably. No other liver tonic has the same mild, natural flushing action, though many imitations (in name) are offered. Insist that your druggist supply the genuine JACOBS' LIVER SALT. If he can not, full size jar mailed upon receipt of price, 25c, postage free. Made and guaranteed by Jacobs' Pharmacy Co., Atlanta.—(Advt.)

EXCURSIONS

A comprehensive sweep of the eastern half of the United States and nearly 1,000 miles of Canada. A 5,000-mile circle tour, visiting Cincinnati, Detroit, Buffalo, Niagara Falls, Toronto, Thousand Islands, Montreal, Boston, New York, Philadelphia, Atlantic City, Washington, Baltimore and Savannah, including all expenses, transportation, standard Pullman, all meals en route, best hotels, staterooms and meals on steamers, fifteen days, $77.75; eighteen days, $88.85. The phenomenal rates offered and the high-class features provided are the realization of ten years of continued success in this line. Special trains leave Atlanta, Birmingham, Chattanooga and Knoxville July 15 and August 16. Liberal stop-overs at any point. Four steamer trips on exclusive ships. Limited select party. Write now for choice reservation or further particulars, J. F. McFarland, Agent, Box 1624, Atlanta, Ga.

GUARD YOUR HEALTH! NUXCARA!

Warm weather is dangerous. It will play havoc with your digestion. Your appetite will wane. You will not feel inclined to eat the proper, nourishing food. Irregular meals, imperfectly masticated, will ruin your digestion. Without good digestion life is worthless.

Take NUXCARA

3 Times a Day—

One-half hour before each meal. Then you can eat three nourishing meals each day without discomfort. Your appetite will respond to the improved condition of your digestive system. Your health will be assured.

Nuxcara is a guaranteed remedy for the treatment of the membranes of the stomach and intestines. It is not a digestive agent, but a certain and positive cure for indigestion and dyspepsia.

Prominent Citizen Indorses NUXCARA

Mr. J. W. Brooks, traveling representative of The Atlanta Georgian and Sunday American, says: "For two years I have carried in my grip a bottle of **Nuxcara**, and would not think of going out on the road without it. I consider it the most wonderful discovery in medicine. The number of people who suffer with indigestion and dyspepsia, the terrible distress they suffer, no one knows but those who have had experience with it. When one remedy after another fails, when digestive agents seem to aggravate it. In the face of all this, **Nuxcara** cures in every case—truly it is a wonderful remedy."

ASK YOUR DRUGGIST

Nuxcara promotes the secretion of natural digestive fluids, restores and reduces the inflamed membranes. Proper assimilation is re-established. Nutrition is improved. Hence, **Nuxcara** increases vitality.

Hundreds of Atlantans testify as to its merits. The best physicians recommend it. An Atlanta druggist discovered it after years of scientific study.

Read this testimonial. **Nuxcara** will do the same for you, if you take it three times a day.

$1 a Bottle—3 for $2.50—6 for $5

(Write for free booklet on stomach troubles.)

LAMAR-RANKIN DRUG CO.
DISTRIBUTORS 106 N. PRYOR ST.

EDMONDSON DRUG CO.
SPECIAL ATLANTA AGENTS 11 N. BROAD ST.

Manufactured by the NUXCARA CO., Atlanta, Ga.

COLUMBUS MILL SCHOOL HELD AS MODEL BY U. S.

How Georgia City Is Caring for Cotton Factory Children Told in Government Pamphlet.

How Columbus is caring for the education of the boys and girls of its cotton mills is the story embodied in a pamphlet published by the United States Department of Education, copies of which were circulated in Atlanta yesterday.

How the boys and girls of the mills themselves work against going to school, rendering doubly hard the problem before the public, is a pitiful note of the story.

They call their school in Columbus the "dinner toters' school," because even during their school days they must work, taking hot lunches to their parents, brothers, sisters, and others who work in the mills.

Must Take Parents' Lunch.

The pamphlet tells of this custom, revealing something of the life of the cotton mill child. It says:

"The long intermission in the middle of the day is necessary that the children may take the lunches to the mills. Many of the mills are some distance from the school—some more than a mile away. Most of the children, therefore, walk more than two miles during the noon hour. Besides, they are compelled to wait 20 or 30 minutes for the operatives to eat their dinners before taking the baskets back.

"Some children earn several dollars each week by carrying such baskets to mill operatives. The price usually paid for taking lunch to one person for a week is 25 cents, and children often take lunches to several persons."

The booklet was prepared by Roland B. Daniel, and was published by the Department of Education as the description of an admirable system. It deals not only with the mill children, but with the boys and girls who are more fortunate, showing how the Columbus scheme of education is variable, being adapted to meet the demands that come with a mixed population so as to care alike for the two classes. P. P. Claxton, Federal Commissioner of Education, says in the foreword to the book:

"Columbus was one of the first of this country's cities to work out certain phases of this problem of adaptation."

The Columbus schools effect industrial training for all children, but a training varied according to the class from which the children come.

Call of Mills Strong.

The writer, Mr. Hill, laments the fact that "the call of the mills is strong."

"While the prescribed course for the mill children contemplates seven years, few continue after the fifth or sixth year," he wrote. "Not more than 1 per cent finish this school and pursue their studies further."

In all lines of work, academic and industrial, the aim of the school for mill operatives is to better living conditions a little among the people for whom it was organized. That is the only hope. In the beginning the advocates of this type of school thought that many of the mill children might be induced to continue in school and do more advanced work, especially along vocational lines. In this respect the school has been a disappointment to some.

"We are seldom able to induce pupils to finish even the limited course offered in this school," writes Mr. Daniel. "Our best hope is that we may better living conditions a little."

Toward the end, the school has been made a sort of social center. The school is in session the entire year around, and pupils are promoted quarterly, that the children will not drift away, as it is feared they would surely do in the case of a three months' vacation. Teachers do social work, visiting the sick, distributing certain charity, obtaining means of operation for the physically defective, arranging for social evenings, fostering organizations among the older people, and dealing in like activities.

Summing up the work of the school, the writer says:

"While this school has done good work and its benefits have been felt, we are sure the weakest point in it is not being able to hold the children long enough to receive its full benefits. An enforced attendance law would aid very materially in this respect."

Industrial Work Taught.

Along with "the three R's," the mill children are trained in industrial branches, being taught woodworking and gardening. The girls are given work in basket-making, sewing, cooking, poultry-raising and gardening.

In its scheme of adaptation, the city has an altogether different school for other children. The regular grade work is done, and in the traditional high school a year and a half of industrial work, manual training for the boys and domestic science for the girls, is given.

Another variation comes when the curriculum of the negro schools are worked out. There is industrial education for negroes in the public school, but different from that supplied the white children. The Columbus method is altogether one of adaptation.

The difference lies in the fact that the negroes receive more of the training, going into more branches of manual labor, and taking it throughout the school course. Almost every branch of work with the hands is offered them. Of this work the booklet says:

"Pupils who remain in the schools long enough to complete the course receive in compensation for their labor upon leaving school about twice what they would receive for unskilled labor such as they would be able to render without such training. It is often the case that one of these boys is able to earn $2 a day at the age of 17 when his father, without such preparation, receives $1.25 for unskilled labor.

High School in Scheme.

The book, being altogether a treatise on industrial education in Columbus, is given over largely to a description of the courses in the Columbus Industrial High School, the pride of the city's scheme of education. The school, besides its academic work, has vocational courses, including home economics, dressmaking and millinery, mechanic arts, textile arts, and a business course.

This industrial high school is separate and distinct from the conventional academic high school. It is merely another phase of the Columbus scheme of adaptation of education to varied needs and to varied classes.

Pony Contestants in Home Stretch

Fine Progress Made in Last Days

Winners of Race Will Be Announced in Few Days After Battle Closes July 31.

Great progress has been made by the contestants who are striving for The Georgian and American ponies, as the standings published to-day demonstrate. Nearly all the contestants who are crowding toward the front have more than 100,000 votes, but in the ten days remaining these figures, in all probability, will be doubled and trebled.

This is in spite of the fact that the coupons have been discontinued. Gains from now on will represent simply subscriptions obtained. The contestants agree unanimously that this is perfectly fair. A coupon-clipping contest is no contest at all, except as it represents the ability to build up a system of collecting the slips from friends in the neighborhood. A subscription-getting contest, on the other hand, tests the mettle of every contestant to the full, and the best will win.

Will Announce Winners Soon.

Besides, by discontinuing the coupons, it will be possible to announce the winners in the contest probably August 3, three days after the contest closes, on the night of July 31.

If coupons still were being voted, it would take two weeks or more for all of them to come in, and knowledge of



the result would be delayed that long.

The bonus offer, awarding 20,000, 12,500 and 6,000 votes for clubs of $35, $25 and $15, respectively, closed Saturday night, and with a large number of clubs turned in. It was a laggard contestant, indeed, who did not appear yesterday with at least a $35 club, and some of the most active had two and three clubs.

Even Chance in Country.

Contestants in the country, it is supposed, did as well, but subscriptions arriving in Monday's mails will be credited on the club offer for these out-of-town boys and girls. This is to give them an even chance with their city cousins.

Probably another small bonus will be offered for the closing weeks of the contest. It will be nothing like those which have been given so far—not nearly so attractive, but still worth winning.

Within a few days the thirteen additional ponies needed to make up the complete lot of twenty-two will be on hand. They are being collected now from the leading breeders of this sort of fancy stock and will be brought to Atlanta before the contest closes.

Maurice Means, of Meansville, is shown at the top, while below is Miss Helen Brantley, of No. 31 E. Alexander Street. Both are way up in the race for the prize Shetlands.



Squaws Lay Ties As Bucks Play Poker

Desert Section Hand Boss Returns to Find Piute Women Doing Construction Work.

SAN FRANCISCO, July 19.—Piute Indians as substitutes for Mexican section hands were tried out in the Nevada desert last week. The Mexicans were deemed unsatisfactory because they would drop their tools and rest the instant the "boss" got far enough away so that he could not hit them with a shovel handle.

With the Indians on the job, however, the work went along just the same, boss or no boss.

Nevertheless the Mexicans are again on the pay roll and the Indians are taking their traditional ease.

After glowingly watching five days of splendid work by his Piute bucks the section boss left them the other day. Returning 24 hours later he found the suffragette members of the Piute tribe doing the work on the railroad, while the bucks were gathered in a poker game at one side of the track.

Tight Shoes Land Thief Behind Bars

Burglar in Jewelry Store Kicks Heels to Relieve Pressure and Alarms Police.

SAN FRANCISCO, July 19.—Frank Davies, who at times also gives his name as John Simpson and Joe Allen, became irritated last night while scooping unset diamonds in his hat in a dark room because the toes of his new shoes were too narrow.

Intending to relieve the squeeze, he kicked toward the floor with his heel, but miscalculated and drove his foot through a glass show case. A policeman in a saloon on the floor below heard the noise and arrested Davies, who says he is an ex-convict and that he arrived here from Los Angeles at 9 o'clock yesterday morning. The diamonds were claimed to-day by the jewelers from whom they were taken.

Must Stay Maids to Get Mother's Estate

Daughters of Ohio Woman Are Beneficiaries Under Will Which Prohibits Their Marriage.

BELLEFONTAINE, OHIO, July 19. One of the most remarkable wills ever admitted to probate in this county was made by Jane Lake, late of Richwood, who left considerable property to her three daughters, Linie, Nora and Ida.

The provisions are that the estate shall be equally divided among the three daughters, on the condition that none of them will marry. If one of them marries, her share of the estate goes to the two remaining single. If all three should marry, the entire estate is to go to the Board of Foreign Missions of the Methodist Episcopal Church.

Moving Picture Gives Mother Clew to Girl

Missing Daughter Is Recognized on Screen and Police Are Following Up Trace.

SAN FRANCISCO, July 19.—The "movies" may be instrumental in restoring Olga Ellis, 5, to the mother from whom she was taken in Revere, Mass., and brought to California.

For six months the police have sought John Ellis, of Revere, Mass., who is said to have left that city with his daughter.

A school-teacher of Berkeley, Cal., became interested in the case and gave a picture of the child and the mother's address to a moving picture agency.

Mrs. Myrtle Palmer, housekeeper in a hotel here, saw the mother's appeal at a moving picture theater recently and recognized the little girl as one who had stayed at the hotel with her father for several weeks. He had registered, she said, as D. Delisle, and had gone to Eureka, Cal.

Mrs. Palmer notified the police and search for the man and child has been instituted in Eureka.

Women Convict Her For Slapping Child

First Feminine Jury in Sonoma County, California, Returns Verdict of Guilty of Assault.

PETALUMA, COLO., July 19.—A jury of twelve women convicted a woman, Mrs. W. S. Waldorf, upon a charge of battery here to-day. This is the first jury of women that ever tried a case in Sonoma County. Mrs. Waldorf was accused of having slapped a neighbor's children. The jury was out less than an hour.

HORSE FALLS IN FISSURE IN SINKING KANSAS FARM

HOISINGTON, KANS., July 19.—Fissures varying from a few inches to a foot and a half in width and extending several feet into the ground have opened up in L. E. Baker's alfalfa field near this city and are causing a great deal of speculation.

There have been no indications of an earthquake of any sort, but the ground seems to be sinking away. The fissures were discovered when Baker missed one of his horses and found it imprisoned in a fissure.

ONLY AMERICAN KING YEARNS TO QUIT HIS THRONE

All of Former Broker's Thirty Wives Want English Gowns. Jealousy Spreads.

NEW YORK, July 19.—Archibald C. Everett, the only American King, practically has made up his mind to renounce his throne. He is King of the Island of Arorae, one of the Gilbert group of South Sea Islands. Until 1909 he was a New York curb broker. The insistence of his many wives for English gowns and his loneliness have led to the determination to give up his kingly honors. He tells of his intentions in a letter just received by a friend in this city.

The career of Everett has been unusual. In 1909, when he was in business in this city, he was thought to be well to do. He met reverses, however, in Wall Street, and in the latter part of 1909 disappeared, without leaving a word of farewell. Nothing was heard from him until in 1911, in a remarkable letter, he told of being made the King of Arorae, in the South Sea Islands. He had landed, he said, on one of the small islands, and had gone from there to other islands of the Gilbert group. Finally he reached Arorae. It was a phonograph which he had in his possession that eventually won for him his throne. The King at that time of the island took a great fancy to the phonograph.

Phonograph Wins Kingdom.

By the hour Everett, according to his own account, entertained the monarch, constantly growing in his graces. Finally the old King adopted Everett, and when he died Everett succeeded to the throne. According to the custom of the island, Everett took a good many wives.

Everett took a very lively interest in the affairs of the island. He increased its business with traders. The principal product of the island is copra, or dried cocoanut meat. The letter, in part, reads:

"At the present time the King's job is about the last thing to be desired, and do not be surprised if I walk in on you some day in the near future. I am about tired of the job.

"For some time past conditions here have steadily become worse. It started when my wives, of whom there are about 30, insisted on wearing English dresses. A trader who stopped here presented one of the natives with three English gowns in exchange for some copra. The native presented them to the King, and I in turn gave them to three of my wives. The natives have never worn any clothes to speak of. Imagine my surprise, then, when the three dresses became the center of a regular war among my wives.

"The three victorious wives managed to get them on somehow, and that settled it. Every one of them set up a kick for a dress, and they worried the life out of me. I was forced to get the gowns. The first trader that stopped at the island from Australia was commissioned to bring them back on the next trip, and in due course of time they arrived.

Jealousy Over English Gowns.

"The dresses were of all colors and sizes. Most of the people here are about the same stature, few being over four feet six or seven. Some of the dresses were too small, others too large, but they created a sensation. Dressed in those creations, with bare brown feet stepping proudly, my wives paraded up and down the island, causing every woman in the kingdom, young and old, to grow jealous.

"So far, half of the female population have been given the gowns and the other half are waiting eagerly. The worst part of it all is that the men are as enthusiastic over this new style of dress as the women, and my objections have not added to my popularity whatever. I am daily expecting the men to demand suits of flannel and silk shirts.

Affairs on a Business Basis.

"I have not done so badly here financially. I put the business of the island on a business basis soon after becoming King, and things have flourished.

"I don't know how the people here will take my departure. They may even try to prevent it, and I have been considering the best method to leave. I could probably get aboard one of the trading ships and get to Australia, after which it would be easy, of course, to get back to the United States."

LOW RATE EAST VIA SEABOARD.

$20.85 Baltimore and return on sale August 1-2-3. Through Steel Trains, new Dining Cars. Ticket office, 88 Peachtree.

WANTED IDEAS

An Opportunity To Make Money

Inventors, men of ideas and inventive ability, should write today for our list of inventions needed, and prizes offered by leading manufacturers.

Patents secured or our fee returned. "Why Some Inventors Fail." "How to Get Your Patent and Your Money," and other valuable booklets sent free to any address.

RANDOLPH & CO.

Patent Attorneys,

618 "F" Street, N. W.,

WASHINGTON, D. C.

County of Warner

Should Be Created

Manchester, the Logical County Seat—County Will Have 10,000 Population; $1,750,000 Taxable Values; Area Over 222 Square Miles.

The people situated in the southeastern portion of Meriwether, northern portion of Talbot and northeastern portion of Harris Counties will petition the 1913 session of the Legislature to create a new county to be named Warner, in honor of the late Chief Justice Hiram Warner, the area of which will be 222 square miles, while the area of the old counties after the proposed county of Warner is created will not be materially reduced, but will leave them among the larger counties of Middle Georgia, and Meriwether will then contain 421 square miles; Harris, 465 square miles, and Talbot, 329 square miles. The territory to compose Warner County is inaccessible to either of the present county sites by railroads and in transacting legal business the citizens are required to go this distance by private conveyance over mountainous roads, which in rainy seasons are almost impassable; while a very large portion of the population has no means of conveyance and are forced to a great expense in reaching the present county sites.

Taxable Values of New County.

The proposed county of Warner will have taxable values of one and three-quarter million dollars. This will leave Meriwether taxable values of about twice the amount of Warner County; while Harris and Talbot, from which counties small values will be taken, will not be materially reduced, but have considerably more wealth than Warner and no incorporated town is to be taken from either Talbot or Harris and but a few miles of railroad.

The population of Warner County will be upward of 10,500, of which more than 2,000 live in Manchester, the proposed county seat. At least 5,000 of those living within the country territory closely adjoining Manchester have to travel 14 to 20 miles to their present respective county sites. Warner County would exceed in population 32 counties in the State.

Roads and Bridges.

Warner County as proposed will take from the three affected counties its proportion of roads and bridges as compared to its area and wealth, while the roads and bridges in this territory have received but little attention, as the taxes collected by the old counties have been spent on other roads and bridges nearer the present county sites, and other sections of the counties, since this territory occupies the "remote corners," consequently has had little influence in securing road improvements.

Warner County, as proposed will include Gill, Chalybeate, First, Raleigh, Bullochville and parts of the Third, Harris and lower Ninth Districts of Meriwether County; portions of Valley Plains District of Harris County and Flint Hill and parts of Pleasant Hill and Valley districts of Talbot County.

The distance from Manchester, the proposed county site of Warner County, to Greenville, the county site of Meriwether, over public roads is 18 miles; to Hamilton, the county site of Harris, 20 miles, and to Talbotton, the county site of Talbot, 20 miles. No citizen living in the proposed county would be required to travel farther than 12 miles to reach Manchester, the proposed county site.

Schedule of Trains.

No portion of Warner County at present is directly connected by rail with its respective county site. Those wishing to attend court by rail from Manchester and its vicinity must leave Manchester at 4 o'clock a. m., change at Durand and arrive in Greenville at 8 o'clock a. m., requiring a layover at Durand of about three hours. Returning, leave Greenville at 6 o'clock p. m., arriving at Manchester at 11:40 p. m., necessitating a layover at Durand of five hours, or about 20 hours to go a distance of 20 miles and return. This is the most convenient schedule.

The present counties are well provided with modern jails and courthouses.

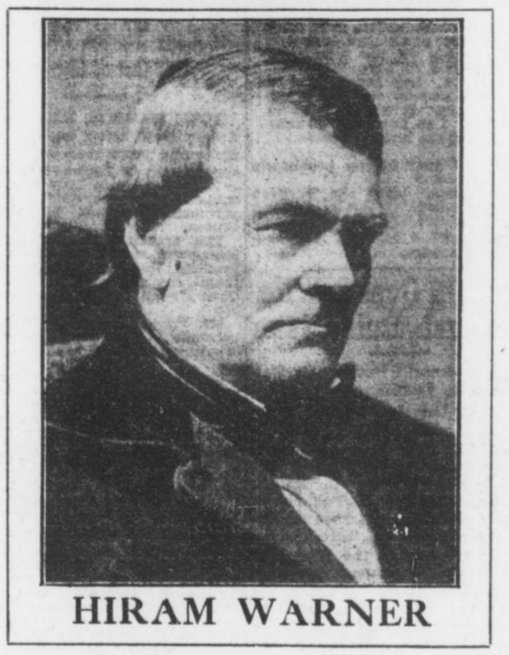

HIRAM WARNER

Brief Sketch of Late Chief Justice HIRAM WARNER

Hiram Warner, for whom Warner County is to be named, was born at Williamsburg, Hampshire County, Mass., on October 29th, 1802. He sailed for Savannah when 19 years of age, but was shipwrecked off Cape Hatteras, and reached the Georgia port weeks later. He settled first at Sparta as a teacher. He studied law and was admitted to the bar at Knoxville, Crawford County, in 1824. He married there and had one child, a daughter, the mother of Associate Justice Hiram Warner Hill of the Supreme Court of Georgia.

He was a member of the Legislature 1828-31. He was elected judge of the Coweta Circuit of the Superior Court of Georgia in 1833. At that time there was no Supreme Court, and the Superior Court judges gathered in annual convention to discuss their decisions and establish uniformity of practice.

In 1845 the Supreme Court of Georgia was organized and with Joseph Henry Lumpkin and Eugenius A. Nesbit was elected to that high branch of the judiciary. He defeated Benjamin H. Hill for Congress in 1855; was renominated, but declined re-election. Nearly 60 years old when the war came, he was at home caring for his family, his only son-in-law being at the front. He was held by Wilson's raiders and actually hanged and left for dead because he did not tell where suspected gold was hidden.

Later he was appointed to the judgeship of Coweta Circuit by Governor Jenkins. He was named Chief Justice of the Supreme Court of Georgia in 1867 to succeed Chief Justice Lumpkin, deceased.

His decisions from the bench and his printed decisions upon the Supreme Court bench are classics in Georgia's judicial history and his decisions are leading ones in ruling on similar cases today.

Judge Warner was reared a Presbyterian. He never joined a religious denomination. He lived and died, however, a believer in the Bible, the truths of Christianity and the creed of that denomination to which his family belonged. It was his habit to keep upon the table in his bedroom to the last day of his life two books; one was Blackstone, and the other was the Bible. This Bible his mother gave him when he left home for his long journey. To this same Bible he turned for comfort and support when, 58 years afterward, an old and broken man, he entered the valley of the shadow.

It is this man whose memory is sought to be revered in the creation of the county which is to bear his name—Warner.



Little Territory From Three of the State's Largest Counties Will Give County—New County Has Railroads—Sentiment Favors It.

No county has ever been created in which the sentiment was stronger for a new county than Warner. The movement has been spontaneous in all sections and our petitions contain more than 95 per cent of the white electors in Warner County. The people realize the great inconvenience with which they are now burdened and have joined unanimously in the movement.

Situation of Warner.

The proposed county of Warner will include portions of Pine and Oak mountains. In recent years most of this section was considered of little value on account of its inaccessibility and the rough character of the country. Little money has been spent by the counties in developing this territory, and the roads, most of them crossing the mountains and ridges, are bad, and have received but little attention.

In 1906 the A., B. & A. railroad was built, traversing this section with its Birmingham and Atlanta lines merging at Manchester; since which time Manchester has grown to be a town of about 2,000 people, as a result of which the territory adjoining Manchester has developed very rapidly; approximately $2,000,000 having been spent in improvements and business naturally drifted in this direction. The people residing in this territory buy all their supplies and sell their produce at Manchester, Bullochville, Raleigh, Chalybeate and Shiloh. Nothing calls them out of the proposed county except court duty, and they are deprived of the privilege accorded the majority of our people in the state of transacting their business and attending court in the same day.

Demand of Modern Times.

In this day of modern methods, when man's greatest asset is his time, when all business has become greatly intensified and concentration and conservation are occupying the attention of all progressive, thinking people, all men must realize that to make a success out of any public institution its interest must be well guarded. In this connection, large counties can not receive their just consideration. It is out of the question for the county commissioners in the three counties affected to give the counties' business the attention which it deserves. The area is too large, the business too vast, the demands too great and the distance too far for the county authorities to attend to the business properly.

General Statements of Interest

Manchester, the proposed county site, contains one large cotton mill, railroad shops and division offices of the A., B. & A. R. R., one bank, 33 brick store buildings and 16 wooden store buildings, all of which are occupied by various lines of general merchandise; two moving picture theaters, one newspaper and printing office, three hotels, five churches, modern school system, municipal light plant, two livery and sale stables, two large builders' supply houses, fireproof warehouse and gin.

Bullochville has several large supply houses, one bank, guano factory, also the Tuscawilla, a magnificent three-story brick hotel with modern equipment throughout, the best equipped hotel in the State in a town many times its size. Near Bullochville is located the famous Warm Springs resort, which is too well known to be described.

Just above Bullochville is the thriving town of Raleigh, which controls all business within its territory.

South of Bullochville on the Southern Railroad is Shiloh, now located in Harris County, one of the best farming supply towns in the State.

East of Manchester on the A., B. & A. is located Chalybeate Springs, a resort famous since ante-bellum days. The water from these springs has been known throughout the State since Georgia's early history.

Just east of Chalybeate is the Tatum Iron Company's mines, which are now being successfully developed.

All facts stated herein are not exaggerated, but can be substantiated with unlimited amount of evidence.

GIRL PLAYS MAN AND WINS LOVE OF HATED RIVAL

Unique Vengeance Is Planned by Young Woman Whose Sweetheart Proved Faithless.

WHEELING, W. VA., July 19.—Jilted by her lover, Bessie McIntyre, of North Wheeling, a pretty 18-year-old girl, secured an odd but effective revenge on her rival, who "stole" her sweetheart and on the faithless lover at the same time.

June 25 Harry Pendleton, a well-known young business man of this city, informed Miss McIntyre that he could not see her again(as he had become engaged to another girl. By a dint of inquiry the jilted girl ascertained that the girl who had stolen her lover's affections was Miss Henrietta Aiken, of Bridgeport, Ohio, just across the river from this city. Securing permission from her parents, Miss McIntyre had her hair cut off, and donning one of her brother's suits, she visited Bridgeport and met Miss Allen.

It was a case of love at first sight—on the part of the Bridgeport girl. Miss McIntyre masquerading as "Lawrence Dessing," was a devoted lover, and every night found "Lawrence Dessing" at the home of Miss Aiken.

Last Sunday night while "Dessing" and Miss Aiken were sitting on the front porch of the latter's home, Pendleton appeared and demanded to know why another had usurped his place. Miss Aiken angrily dismissed Pendleton and ordered him never to call on her again. She then confessed her love to her companion, the pseudo "Dessing." Miss McIntyre, dressed in a gown of the latest mode last night met Miss Aiken in this city. Before Miss Aiken could speak the North Wheeling girl told her how she had revenged herself.

In a moment the girls were fighting and were separated by the police.

Willing To Marry But Not to Apologize

Man Sued for Breach of Promise Says Hill Wed But Refuses to Beg Forgiveness.

ATCHISON, KANS., July 19.—Mary Falk and William Burke were engaged to be married. The date had been set, the guests had assembled, and everything was in readiness, but Burke did not appear. Chagrined and heartbroken, Miss Falk engaged an attorney and sued Burke for $25,000 as balm for her wounded feelings.

"It was all a mistake," said Burke. "I wanted and still want to marry Miss Falk. I was under the impression that under the rules of the Catholic Church the ceremony had to be performed by the pastor of the bride's church. I couldn't find him in time to perform the ceremony and naturally supposed the wedding was off for the time being."

Miss Falk accepted the explanation, but she insisted that Burke must apologize for not appearing for the wedding. Burke, however, insisted that she must apologize for suing him.

Concussion of Brain Kills a Gigantic Frog

Oscar Siler went to Mich.
Thought he'd rest and catch some fish,
Pitched his tent on Fountain Lake—
Listen to this nature fake:

FOUNTAIN, MICH., July 19.—Oscar Siler, of Chicago, who has been fishing on the lake near here, claims to have killed the record frog. Said frog is said to weigh 6 pounds and to be 15 inches long. It will be sent to Chicago. The frog died of concussion of the brain. Thus—

"Kerplunk," croaked the prehistoric bullfrog.
"You're drunk," piped the monarch of the bog.
Whereupon Siler (who was sober) bounced a rock off the bullfrog's bean.

Aged Oil Queen, Wife Of Youth, Ruled Sane

Young Spendthrift Husband Is Welcome to Fortune, She Says, on Leaving Asylum.

CHARLESTON, W. VA., July 19.—The courts and her children can not separate Mrs. Cynthia C. Sparks, known as West Virginia's "oil queen," and her young husband, Fred Sparks, and she is again free, after having been incarcerated in the West Virginia Hospital for Insane for ten days.

Further, the superintendent and the members of the State Board of Control have placed beyond question her sanity after a close observation, while she was under their supervision.

Mrs. Sparks is going to join her 26-year-old husband, who, it is alleged by the woman's children by her first husband, was rapidly dissipating her fortune of $2,000,000 by his extravagance and riotious living.

The old woman declared to-day that her young husband was welcome to the half of her fortune which she retained after having signed over the half to him.

Miner Returns Rich To Find Wife Dead

Comes Back Home to Make Restitution for Having Deserted Her 20 Years Ago.

MEEKER, COLO., July 19.—Wealthy and anxious to take back his wife, whom he deserted twenty years ago, Josiah Bronson, a modern Enoch Arden, found the old home in ruins and the wife dead. From the old-timers who had known him in the early days he learned that his wife, believing him dead, had married his twin brother.

Two children, he learned, were born of the marriage, and upon the death of the mother were sent to relatives in West Virginia.

Bronson declared he would care for the children. "I shall give them the best education money can buy," he said. "I deserted their mother when she was just a young woman, and now I want to atone for the cowardly act."

WRITERS MAKE BEST DIPLOMATS DECLARES PAGE

New Ambassador to Italy, Author of Many Stories, Leaves Himself Out of Discussion.

YORK HARBOR, ME., July 19.—Are authors better qualified to fill diplomatic posts than others? The appointment of Thomas Nelson Page as Ambassador to Italy brings this subject to the fore, coupled with the appointments made by President Wilson.

The greatest diplomats America boasts were men of letters. Benjamin Franklin, John Hay, Nathaniel Hawthorne, James Russell Lowell, William Dean Howell furnish a distinguished list.

Mr. Page, who is 60, is modesty personified. He has been reporter, lawyer, writer, and has succeeded in all.

Mr. Page asked if he could explain as an author what special qualifications a man of letters possesses to perform the duties of Ambassador, consented to speak, leaving his own case out of the discussion. Said he:

"A man of letters is better fitted to do anything better than anyone else. His work has broadened his horizon; if it hadn't we might as well do away with letters.

Must Know Problems.

"The author must necessarily be conversant with the economic and governmental problems of the day.

"I think the greatest good authors in general have alone is to interpret the spirit of the section about which they write. There can be no doubt there is a better feeling now between the North and the South than there was before the Spanish-American war. This, I believe, is because of writers.

"Every part of the world is being more properly set before another part by the authors.

"The President has had a thorough training. Besides the college education, he has had associations with the North and the South, and he is conversant with the economic and governmental problems. He is a man of strong character and has been deservedly selected by the people to hold their most important office.

"I met Walter Page prior to his departure for his London post and gave him a dinner. His whole heart was set upon the desire to 'make good.'"

Qualifications of Diplomat.

"What is your idea of the qualifications a good diplomat possesses?" he was asked.

"Devotion to his duty is perhaps the first and most important," he replied. "Then comes devotion to your country, application to your duty and a desire to bring your country and the country to which you have been sent closer together.

"Of course, since the cable came into use foreign posts are brought closer to the State Department at Washington, and it must be a great comfort to an Ambassador to feel that at any time he may seek aid from Washington.

"I believe Charles Francis Adams was the last foreign ambassador to be thrown upon his own resources, and that was because the cable was cut.

"Rome is indeed a charming post. I believe it is the most romantic city in the world. I am sure I shall like it."

BRYAN DODGES PAPER'S QUESTIONS

Continued From Page 1.

wrong. It is using the office for making money."

Senator Bristow said action would be had on his resolution. He said, too, that there would be quite a little discussion on the subject. It probably will be referred to a committee. Senator Bacon, chairman of the Committee on Foreign Relations, says it probably would be "handled in a routine way."

Mr. Bacon says he thought the resolution was introduced to bring about a discussion of the course of Mr. Bryan, and that remedial legislation was not demanded.

Many Senators, while not permitting themselves to be quoted, agreed that Mr. Bryan had made a grave mistake. Mr. Townsend, of Michigan, holds that the Secretary is doing that which is denied to every subordinate employe of the Government and denounced it as reprehensible.

Among those who talked were the following:

Senator Weeks, of Massachusetts—A Cabinet member can live on $12,000 a year if he does not have large family expenses, and he can live comfortably and respectably.

Senator Penrose, of Pennsylvania—Samuel J. Randall, one of the greatest of Democrats, served this country for a whole generation, living on a salary of $5,000 a year. I have always disapproved of the custom that has grown up resulting in the very considerable neglect of official duties on the part of public men in order that they may go on lecture circuits.

Senator Tillman, of South Carolina—While Mr. Bryan's speaking tours will serve a good purpos in that he always preached true Democracy and patriotism and Christian living, he can never again appear as a knight errant of Democracy.

Representative Willis, of Ohio—I am opposed to a Government official capitalizing his job. The Secretaryship of State is a man's job. Mr. Bryan should stay here and attend to the work of his office. He has enough on his hands with the present critical situation in Mexico, the unsettled questions with Japan and the matter of the Panama Canal tolls. We members of Congress have to stick to our tasks.

Representative Miller, of Minnesota—Mr. Bryan is giving this country a remarkable exhibition in the difference between his preachings during the past seventeen years and his present practices.

Representative Kahn, of California—There are many able men in the employ of the Government who are prevented by law and the hours of service from increasing their incomes through additional employment.

Representative Payne, of New York—, have been able to live on my salary as a member of the House. I can not see why the Secretary of State is unable to live on his salary.

Towne, Bryan's Friend, Calls Step Unfortunate.

NEW YORK, July 19.—Secretary Bryan's determination to supplement his official salary of $12,000 by going on a six weeks' lecture tour has awakened severe criticism from the men who supported him when he first loomed on the political horizon.

Charles A. Towne, who was one of the speakers at the famous "Dollar Dinner" in April, 1899, organized to emphasize Bryan's Jeffersonian simplicity of tastes, discussed Mr. Bryan's new move reluctantly, as they are still close friends.

"I consider the Secretary's plan to continue his lecture tours while occupying the chief place in the President's Cabinet most unfortunate," said Mr. Towne. "These are days when great national issues must be decided, and when the Secretary of State is required to give every bit of time and energy in behalf of the nation. It is a time when men intrusted with the affairs of the Government must have their minds occupied with nothing else except the questions of state.

Explanation Only Makes It Worse, Says World.

(From The N. Y. World, July 16.)

It is with the most profound regret that we have to note the position into which the Secretary of State has drawn himself and the explanation now given which only makes it worse.

Whether Mr. Bryan can afford to take a prolonged vacation at just this critical time for the Administration and his own high office may be a question, but a minor one. Whether, under the frankly admitted circumstances of personal fortune, he can only afford a money-making vacation, must be something less than a question with the great masses of the people whose life he has lived in sympathy.

The real question is whether the Government for such a position as his may not justly claim an undivided service, and whether any other view is compatible with a worthy ambition. We have had men in high office who have sacrificed personal fortune to render such undivided service and could afford it. We have had many more men there who have done this and could not afford it.

We can not think of the President of the United States doing otherwise. We should not be able to think of any of his Cabinet doing otherwise.

Action Most Bizarre, Says Pall Mall Gazette.

LONDON, July 19.—Regarding Secretary Bryan's lecture tour, The Pall Mall Gazette to-night says:

"It is a singular paradox in a country where there is so much money in politics as in the United States that the chief member of the President's cabinet should find his official salary inadequate to support his existence.

"We can quite understand why $12,000 a year is not enough for the Secretary of State, considering the American scale of life, but one would have expected a man of Bryan's moral courage to call upon his country for a living wage, to which he is entitled, rather than to propose going on the stump as a lecturer, in the roles of a minister and a professional entertainer.

"They make a most bizarre combination to all British ways of thinking, and we shall be surprised if even American opinion reconciles itself to their incongruity."

MOTHER OF TEN SUES; WEDDED TWENTY-ONE YEARS

DAYTON, WYO., July 19.—After living with David Krouse Towns for 21 years and bearing ten children of which he is the father, Mrs. Martha Ellen Towns has brought suit for divorce, asserting that her husband unjustly accused her of infidelity and that he had attempted to secure her incarceration in the State Insane Asylum, although realizing that she was sane.

TRUSTEE'S SALE

ACCOUNTS OF S. M. Truitt & Son, about $4,000; also one Dalton adding machine. Sale at office of Hon. Percy H. Adams, Referee, at 12 o'clock noon, July 23, 1913. E. D. THOMAS, Trustee.

BIG PRICE REDUCTIONS

In Samples, Odd Pieces and Discontinued Lines

Our buyers are in the market; their combined purchasing power has enabled them to get remarkable price concessions on many new lines, and they have advised us to put big price reductions on our samples, odd pieces and discontinued lines in order to make room for the new pieces which will soon begin to arrive. The pieces included in these big price reductions are from the country's best manufacturers, and have prominently represented a portion of our big stock for the past few months. We need the room; we must have it. Avail yourself of this wonderful once-in-a-life ime opportunity to buy your needed pieces. Reduced price tags are on articles in every department. No trouble to find what you want.

SATISFACTORY CREDIT TERMS CAN BE ARRANGED FOR ANY SELECTION YOU MAKE.

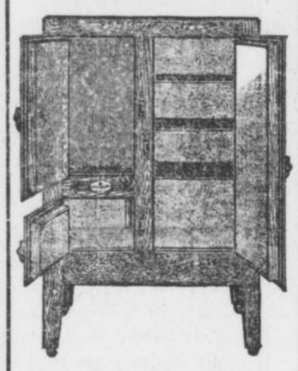

Refrigerators

—the kind that will preserve your foodstuff well and make for you an economical ice bill. We are exclusive agents for the North Star, Eagle and Crystal. We have any size in seamless porcelain lined, white enameled lined and zinc lined. See our big display now. Prices range from

$10 to $125



Final Reductions in Porch Furniture

Our line of porch furniture includes pieces from the medium-priced porch rocker to the finest imported French Willow suite. We have also several pieces of attractive China Sea Grass, Rattan, Fibre Rush and Willow furniture. Every piece is carrying a substantial reduction. See window display.

$5.50 Old Hickory Rockers	$2.50	$15.00 Sea Grass Rockers	$7.50
$5.00 Old Hickory Chairs	$2.50	$30.00 Sea Grass Settee	$10.00
$35.00 Sea Grass Settee	$15.00	$3.50 Porch Rockers	$2.45
$15.00 Sea Grass Chairs	$ 7.50	$2.25 Porch Rockers	98c

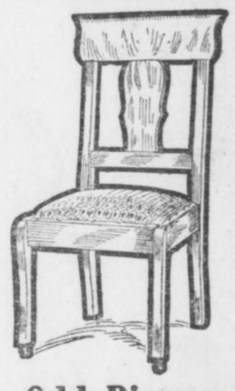

Odd Diners

About one hundred odd diners, in lots of from two to five. This gives you a wonderful opportunity to get some extra chairs at a most remarkable price. Any style in Golden Oak, Mission, Fumed Oak and Mahogany is here. Wood and leather seats. Also a few arm chairs. They are in two lots. Values $3.00 to $10.00. Take your choice at

$1.49 and $2.49

Lace Curtains

A big lot of closely-woven, fancy-designed lace curtains, in white and ecru, both single and double bordered. Values range up to three dollars. See them. Take your choice. Per pair, only **98c**

Blue Tag Bargain Basement

Never before in the history of our store have such remarkably low prices prevailed as are in our blue tag bargain basement now. Anything you want from a single odd piece to a complete suite. Our usual credit terms apply to any selection you make in our blue tag bargain basement. Here are listed a few of the many specials.

$30.00 Velour Couch	$15.00	$30.00 Golden Oak China Closet	$15.00
$35.00 Golden Oak Chiffonier	$20.00	$30.00 Golden Oak Dining Table	$15.00
$45.00 Mahogany Chiffonier	$25.00	$30.00 Square Mahogany Table	$15.00
$35.00 Mahogany Chiffonier	$20.00	$16.00 Golden Oak Dining Table	$8.00
$95.00 Mahogany Dresser	$49.50	$20.00 Golden Oak Dining Table	$10.00
$60.00 Golden Oak Sideboard	$37.50	$80.00 Golden Oak Dining Table	$40.00
$40.00 Early English Buffet	$20.00	$8.00 Golden Oak Center Table	$4.00
$30.00 Golden Oak Sideboard	$15.00	$10.00 Golden Oak Center Table	$5.00
$55.00 Golden Oak Sideboard	$27.50	$15.00 Golden Oak Center Table	$7.50
$40.00 Golden Oak Sideboard	$20.00	$12.00 Golden Oak Center Table	$6.00
$70.00 Golden Oak Sideboard	$37.50	$25.00 Table Bed and Mattress	$12.50

Alarm Clocks

These clocks are positively guaranteed for one year. They are made of excellent material, are attractive and have an exceptionally loud alarm attachment. One dollar values; on sale to-morrow for only..... **50c**

Cedar Chests

Any size, length, depth or width you want is here. Protect your valuable garments from moths by putting them in one of these sweetly-odored cedar chests. Prices up from..... **$4.98**

Dressing Tables

In Mahogany, Golden Oak, White Enameled and Bird's-eye Maple. Any style you want, from the daintily French curved lines to the most massive Colonial patterns. Prices up from **$16.98**

Brass Beds

The biggest and handsomest line in Atlanta. Single and double sizes, in gloss, satin and velvet finishes. Every one sold under our personal guarantee. Prices range from $125 down to only..... **$17.50**

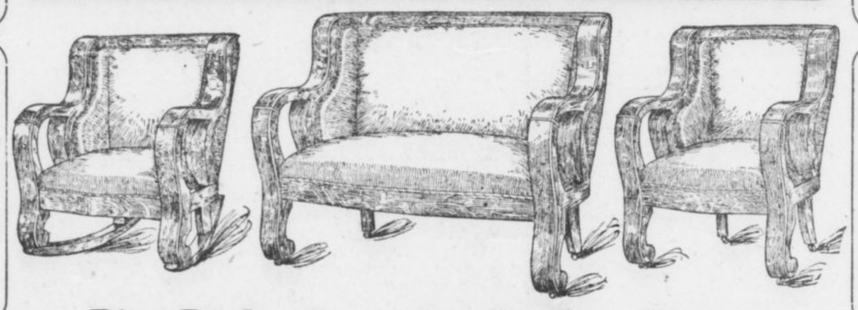

Hat Racks

Astonishing price reductions on every hat rack. Any style in Oak, Mahogany and Mission finish. All have extra large mirrors, and very strong coat and hat hangers. Prices up from..... **$9.98**

Big Reductions in Parlor Pieces

Also many handsome library pieces are carrying price tags representing a substantial reduction. Three and five-piece suites and a big variety of odd pieces are here in Golden Oak, Mahogany, Fumed Oak, Early English and Circassian Walnut.

$20.00 Mahogany Parlor Chair	$10.00	$30.00 Mahogany Parlor Chairs	$15.00
$10.00 Mah. Upholstered Roman Seats	$2.50	$90.00 Mahogany Davenport	$45.00
$10.00 Mahogany Reception Chair	$5.00	$17.50 Mahogany Upholstered Rockers	$5.00
$15.00 Mahogany Arm Chair	$7.50	$20.00 Mahogany Settee	$5.00
$12.00 Mahogany Parlor Chairs	$6.00	$10.00 Mahogany Upholstered Chairs	$2.50

Bed Room Suites

$250.00 values. Made of well-seasoned, quarter-sawed and highly-polished, rich golden oak. Massive, and artistically hand carved. Suites consist of bed, dresser and washstand. Special terms of two dollars per week, and your choice of the entire line will only cost..... **$139.50**

Book Cases

About seventy-five different styles in Oak, Mission and Mahogany finish to select from. Single, double and treble doors. Also several attractive sectional cases. A beauty for only.. **$12.48**

25% Discount

on our entire line of BUCK'S gas stoves and ranges. Any size you want from the small stove to the most spacious gas range is here. See window display.

Rhodes-Wood FURNITURE COMPANY

COMPLETE HOUSEFURNISHERS

103-5-7-9-11 Whitehall Street, Corner Mitchell

Our Windows

this week are filled to their utmost capacity with great specials. They contain some of the greatest housefurnishing values in Atlanta. See them.

NOTICE

If you have any difficulty in buying Hearst's Sunday American anywhere in the South notify Circulation Manager, Hearst's Sunday American, Atlanta, Ga.

HEARST'S

SUNDAY AMERICAN

EDITION FOR SOUTHWEST GEORGIA

VOL. I. NO. 16. Copyright, 1913, by The Georgian Company. ★★★ ATLANTA, GA., SUNDAY, JULY 20, 1913. PRICE FIVE CENTS.

BRYAN OUGHT TO LIVE ON HIS PAY OR QUIT, SAY SENATORS

Explanation of Secretary of State More Amazing Than His Acts, Declares Bristow, Who Introduced Resolution to Investigate

Wilson's Premier Capitalizing His Position, Asserts Representative Willis—Much Work To Be Done in His Department.

WASHINGTON, July 19.—The consensus of opinion among public and private persons in the National Capital is that **if Secretary Bryan can not live on his salary of $12,000 a year he ought to resign and continue his lecture tours as a private individual.**

Mr. Bryan to-day gave evidence of the fact that the country-wide criticism had got under his skin. That he was irritated and impatient and realized the "bad break" he has made was apparent to his subordinates throughout the day. Somewhat petulantly he declared that the press of the country might have assumed that "my lecture engagements are subject to cancellation."

Publicly, Mr. Bryan announced to the country that he could not live on a salary about which his fellow Cabinet members have not complained, and in a second statement, given out authoritatively, complained that criticism was groundless.

Evades Paper's Questions.

The American to-day endeavored to obtain from Mr. Bryan more in detail the reasons that actuated him to arrange to leave his post of duty at a time when very grave matters pertaining to our relations with foreign powers were pending. He declined to answer certain questions and refused to discuss the subject of his official pronunciamento.

Mr. Bryan was asked these questions by The American:

"If you feel your duty is to your private pocketbook rather than to the 'great common people' to whom you have preached simplicity for the last seventeen years, why do you not resign and devote your entire time to the lecture platform and literary pursuits?

"If you believe the people have called you to the great office you can fill so ably, do you not believe that it is your duty as an American and a patriot to sacrifice your personal interests for the interests of your country? The more so from the fact that you admit you have saved about $200,000, which is considerably more than a competence when invested shrewdly?

"You say that you entered one campaign from the Chautauqua platform. Is it not a fact that you look upon the present and future engagements as the best opportunity to get in direct touch with the people, who, you contend, will elect the next President by direct vote?"

Bryan Leaves to Lecture.

No answer was returned to the questions. Later in the day he left Washington to keep an engagement to lecture.

Senator Bristow, author of the resolution calling upon the President for information as to what salary ought to be paid to enable Mr. Bryan to stay in Washington and attend to his public duties, to-day came back with a rejoinder to Mr. Bryan's explanation of last night.

"Secrttary Bryan's second statement has astounded me even more than his first one," said Mr. Bristow. "That the present Secretary of State should have such a sordid view of the Governmtnt service is amazing.

"Secretary Bryan says he has a right to use his vacation for lecturing if he sees fit. But he is to be away on one tour of six weeks, and there is no telling where his vacation will end.

Needed at His Post.

"Besides, since he has been Secretary of State he has been in Washington only about one-half the time so far. If ever there was a time when the Secretary of State was needed on the job it is now, when so many important questions are up for consideration. To cause the people to pay money to hear the Secretary of State, the highest officer in the Cabinet, deliver addresses is all

Continued on Page 12, Column 1.

U. S. State Secrets 'Lifted' From Wire By Mexican Agents

Information Worth Thousands of Dollars Finds Its Way Into Possession of Huerta.

WASHINGTON, July 19.—A copy of the official code of the State Department, containing information worth thousands of dollars to foreign governments, has fallen into the hands of the Mexican administration.

It is being used to further the ends of the Huerta regime, it was asserted here to-day.

For some months State Department officials have suspected that the Government telegrams from Mexico City have been tampered with, it is declared, but this was not considered important, as all the dispatches were in code, and, therefore, theoretically illegible.

About three weeks ago, however, Government officials here had their first inkling that the Mexicans were obtaining the gist of dispatches passing between the State Department and Ambassador Wilson.

The agents of the almost unknown "secret service" of the State Department were put on the trail and evidence was obtained that the Government dispatches had been "lifted" from the wires in Mexico and decoded, the information contained therein being transmitted to President Huerta and his Cabinet.

Girl Traps a Thief In Telephone Booth

Sets Shoulder Against Door and Holds Man Until Cries Bring Her Aid.

NEW YORK, July 19.—Holding a thief trapped in a telephone booth, Miss Florence Rosenthal, cashier in Edward Feuhrer's drug store at No. 53 Second avenue, finally succeeded in delivering him to the police yesterday.

The captive, who said he was Alexander Moskowitz, 17 years old, was so long "telephoning" that Miss Rosenthal went to the booth to see if he was dead or alive. She saw him opening the money box with a screwdriver, she says. Screaming for her employer, she set her shoulder against the door, and the youth could not force it open. Moskowitz was held for trial.

Burleson Eats but Two Meals Each Day

Postmaster General Believes in and Practices "Early to Bed, Early to Rise" Theory.

WASHINGTON, July 19.—Postmaster General Burleson believes thoroughly in the old adage, "Early to bed and early to rise makes a man healthy, wealthy and wise." He practices this theory himself and in addition supplements it by a two-meal-a-day program.

His daily routine is as follows:

"I arise at 5 in the morning.

"Read the papers until 6.

"Breakfast.

"Go over papers and reports until 9.

"Work at the Postoffice Department until 5 in the afternoon without any lunch or lunch hour.

"Dinner at 6 to 7 o'clock.

"Eight o'clock—go to bed."

"Cooling Period" to Halt Divorce Evil

Pastor Suggests That Three Months Elapse Between Final Hearing and Decision of Court.

ATLANTIC CITY, July 19.—Speaking on "The Modern Problem of Marriage and Divorce," before the Central Conference of American Rabbis here to-day, the Rev. L. Leonard Levy, of Pittsburg, advocated a "cooling" period of three months from the time of the final hearing until the decision is announced as the solution of the problem of minimizing the divorce evil. "This cooling period," said the speaker, "would cover a time during which neither of the parties at interest could marry."

Marries His Aunt, 12 Years His Senior

Young Actor Takes as Bride the Recently Divorced Wife of His Uncle.

NEW YORK, July 19.—Earl Oscar Schenck, 24 years old, an actor, of No. 600 West 138th street, was married in the City Hall yesterday to his aunt, Marion Carr Schenck, twelve years his senior.

The bride of yesterday was married in April, 1899, to Oscar A. Schenck, the uncle of her present husband, who on January 17 of this year divorced her in Columbus, Ohio, "for gross neglect of duty."

SHORTAGE HITS NATIONAL BANK AT LAFAYETTE

Comptroller of Currency Orders Institution Closed When Defalcation Is Discovered.

ARRESTS ARE LIKELY

Preliminary Examination Shows That It Has Been Looted of Not Less Than $30,000.

WASHINGTON, July 19.—Acting Comptroller of the Currency Kane today announced that the First National Bank of Lafayette, Ga., has been closed by National Bank Examiner Thomas C. Dunlap, with the authority of the board of directors, on account of a large shortage which makes the bank insolvent.

Mr. Kane says he has not received a detailed report of the condition of the bank. Mr. Dunlap has been appointed receiver.

"We do not know how big the defalcation may be," said Mr. Kane, "but our preliminary examination has shown that it is not less than $30,000. This shortage has occurred since May 23, when the bank was last examined. Suspicion on the part of officers of the bank several days ago that a shortage existed caused them to call in Examiner Dunlap. Discovery of the embbezzlement resulted.

"In his telegraphic advices to me Mr. Dunlap does not say to whom suspicion attaches. The last statement of the condition of the bank, issued on June 4, showed the bank to be in a proper state. The president of the bank is R. N. Dickerson, and S. A. Hunt, Jr., is cashier."

In a telegram from Mr. Dunlap Mr. Kane is advised that steps have been taken to make an arrest.

Depositors to Lose Little by Failure.

CHATTANOOGA, July 19.—Local bankers stated to-day that the liabilities of the First National Bank of Lafayette, Ga., which was announced to-day by Acting Comptroller of Currency Kane, at Washington, to have failed, were approximately $240,000, but that depositors would be paid in full, with but a slight loss to stockholders, as the assets would prove but slightly less.

An unsuccessful attempt was made this morning to obtain a schedule of the liabilities and assets of the institution. The officials are extremely reticent concerning the cause of the institution's embarrassment.

Aerial Ferry to Join Cities in California

Air Pilot Gets Permission to Install Aeroplane Service Between San Francisco and Oakland.

SAN FRANCISCO, July 19.—The first aerial ferry of the world will be in operation between San Francisco and Oakland in September. Permission was granted officially to-day by the Harbor Commission to John L. Lekas to construct a dock for his hydroaeroplane.

Lekas recently applied for a permit, declaring that he wished to establish a regular passenger service between the trans-bay cities. Lekas was before the commission to-day and satisfied them he was a safe and sane air pilot.

Motor Cars to Cut High Cost of Dying

Storage Battery Busses To Be Put in Service in Chicago as Funeral Equipage.

CHICAGO, July 19.—The high cost of dying is to be reduced. Storage battery motor busses are to be put in service as funeral cars. The change from carriages to busses, it is estimated, will result in a saving of $30 in the cost of each funeral. As there are 31,000 funerals in Chicago each year, the general reduction in the cost of dying, if busses were used in all funerals, would be $930,000.

Girl Fan Loses Teeth But Stays Out Game

Foul Tip Injures Fair Baseball Enthusiast, but Her Ardor Is Not Diminished.

ZANESVILLE, OHIO, July 19.—Miss Cora Bauer, of this city, was struck in the face by a foul tip while watching a ball game between the Akron and Zanesville teams here. Her nose was split open, three teeth knocked out and she may be disfigured for life. Nevertheless, after being treated by a physician, she decided to stay out the game.

Congregation Built Up by Band Concerts

Ohio Pastor With Novel Methods Now Claims Biggest Sunday School in World.

CANTON, OHIO, July 19.—With the attraction of a band concert in the church roof garden and a double orchestra concert in the church auditorium, the Rev. P. H. Welshimer, of Canton's First Christian Church, has built up what he claims is the biggest Sunday school in the world within five years.

The average attendance in this hot month of July is 3,251. The record attendance is 4,714. Several Sundays back 38 babies were checked in the "babies' check room" of the $90,000 church. The men's class of 250 had to hold their session in the street while the teacher explained the lesson from the tonneau of an automobile.

Doctor Says He Has Vaccine to Cure Cold

Dead Organisms Found In Blood of Patient Afflicted With Influenza Used as Culture.

PHILADELPHIA, July 19.—Claims to the discovery of a remarkable vaccine for the cure and prevention of the troublesome "cold" known among medical men as in influenza are being made by physicians of the Mulford Laboratory, near Philadelphia, under the direction of Dr A. P. Mitchins.

The vaccine is composed of the dead organisms found in the blood of a person afflicted with influenza. These organs are isolated and then an impure culture is obtained. Afterward a saline solution is used to wash the culture germs and then the vaccine is ready for injection.

One striking feature of the results of the vaccine, it is said, is that it cures diseases allied with the common cold at the same time it does the "cold."

3 Drowned Trying To Avoid Wet Feet

Women Stand Up in Leaky Boat, Capsizing Craft in View of Hundreds.

NORRISTOWN, PA., July 19.—Caught in a storm while boating on the Schuylkill River, three women, all church workers, were drowned. They are:

Miss Anna Mary Livergood, Miss Emma J. Rex and Miss Helen Green, all of Norristown.

Miss Margaret Green, a sister of Miss Helen Green, clung to the overturned boat and was saved.

The women were within a quarter of a mile of the boat landing when the wind struck them.

The boat began to leak badly. To keep their feet and clothing dry the four girls stood on the seats. The next instant the boat turned over.

Two hundred persons on a boat returning from a park saw the accident.

Blue Cauliflower Is Raised in California

Latest Horticultural Product Is Hybrid of Ordinary Cauliflower and Purple Pickling Cabbage.

OAKLAND, July 19.—Blue cauliflower, the latest novelty in things horticultural, was introduced to the public to-day by Hugo Lilienthal, instructor in the University of California. The new plant is a hybridization of the ordinary cauliflower and the purple "pickling cabbage," declared by the experts to be a "first cousin to the cauliflower." The new vegetable is bright blue in color and stronger than the ordinary cauliflower in flavor.

Only a Bathing Suit Left Friend by Thief

Youth Is Marooned in Atlantic City When Companion Disappears With Money and Clothes.

ATLANTIC CITY, July 19.—Arthur Leonard, a New York youth, spent the entire day on the beach in his bathing suit to-day, following the disappearence of his chum, whose name he refuses to reveal, with four suits of his clothing and all his money.

Leonard wired his relatives in New York State telling them of his predicament. They came here to-night with clothing and rescued him.

Billie Burke Wires She Is Recovering

Actress Was Threatened With Appendicitis, but Did Not Have to Undergo Operation.

Special Cable to The American.

LONDON, July 19.—Billie Burke, telegraphing the London bureau of The American to-day from Carlsbad in reply to an inquiry concerning her health, says:

"Thanks awfully. Was threatened with appendicitis, but have not had to undergo operation. Recovering nicely.

"BILLIE BURKE."

LOBBY INQUIRY STIRS NATION

Mulhall Story Leaves U. S. Aghast

Power of Interests Vividly Revealed

MARTIN W. MULHALL, former lobbyist of National Association of Manufacturers, whose revelations of corruption startled nation.



Names of Wilson, Taft, Senators and Congressmen Are Dragged Into the Testimony, Showing Corporations Have Set No Limit in Corruption.

STARTLING FACTS REVEALED IN U. S. SENATE INVESTIGATION OF CONGRESSIONAL LOBBY

National Association of Manufacturers raised a slush fund of $500,000 to $700,000 a year to oppose objectionable legislation.

Place in Taft Cabinet pledged to manufacturers by Vorys, Taft manager.

Charges that the big manufacturers had the ears of Taft, Sherman and Cannon.

List of Congressmen in pay of the National Manufacturers' Association disclosed. Also, a list of the "unpurchasable," whom the association hated, and tried to defeat.

Fights made by National Manufacturers' Association on progressive Congressmen and Senators, often successful.

More than 400 letter tell of plans of association to become sinister factor in controlling the wheels of government.

Attempts made to foment strife among labor organizations, and to corrupt labor leaders, even Gompers, Mitchell and Morrison.

Agreement by Woodrow Wilson with Gompers and Morrison that he support Hughes for Senate.

Powers of big business fought Hughes because he was friendly to labor.

Tom Johnson, Senator McComas of Maryland, and others were political victims of the association's vengeance.

Gigantic corruption in Wall Street laid bare in testimony of David Lamar.

Forgery on Union Pacific's books covering item of $82,000,000 charged.

Senate resolutions hawked about Wall street for sale to highest bidder.

The nation to-day stands aghast at the sensational revelations which have come as the result of investigations by the Overman Committee of the United States Senate into the work of lobbies at the National Capital.

It has heard how big business combines and Wall Street operators have made and unmade men in public life, influenced legislation, dominated public opinion, all the time secret and vigilant.

It has learned how big business has become one of the most powerful factors in the American civilization, striking in the dark against men who opposed it.

It has heard the names of the men highest in public life, President Wilson, former President Taft, Senators, Congressmen, Cabinet members, dragged into the testimony, and has learned that certain predatory interests have set no limits in their attempt to corrupt public servants.

The bulk of the startling testimony came from Martin M. Mulhall, for years the servant of the National Association of Manufacturers, and the chief lobbyist of that organization at Washington, and from David Lamar, an operator in stocks, who is known as "The Wolf of Wall Street."

Wilson Starts Inquiry.

The investigation began more than a month ago when President Wilson declared that a lobby, "insidious and industrious" in nature, had long dominated tariff legislation. The announcement did not come unexpectedly, however, and there were many Senators and Congressmen to endorse the Chief Executive. The Senate began immediately its investigation of the charges, empowering a committee, headed by Senator Overman, to conduct the inquiry.

Relatively pointless testimony from men interested in the sugar industry came first, revealing the fact that sugar lobbies were the most industrious. Lobbyists from Hawaii, the Philippines and Louisiana defended their actions by a protest against free sugar. Former Governor Carter of Hawaii declared that the elimination of the duty on sugar would make the Hawaiian Islands merely military posts, destroying their commercial prestige. Frank C. Lowry, of the "free sugar lobby," admitted in the testimony that $25,000 had been spent in four years by the Federal Sugar Refining Company in lobbying operations.

Then came the Mulhall testimony.

Even Take Fizz Out Of City's Soda Water

Members of Cincinnati Board of Health to Censor All Soft Drinks Sold.

CINCINNATI, July 19.—The "fizz and bubble" in soda water and ginger ale manufactured in this city is to be no more, if the Board of Health has its way about the matter, and it seems likely at this time that its contention will hold good. The board has asked the Council to pass an ordinance limiting the amount of alcohol to one-half of 1 per cent in any one drink of this kind. If the resolution is passed and made a law no dealer will be allowed to make soft drinks without first getting a permit.

300 "HELLO GIRLS" ASK BOSS TO BE BEST MAN

Special Cable to The American.

ROME, July 19.—The Postmaster General is bewildered over the result of the recent permission which he granted to telephone girls to get married. Three hundred of these girls promptly availed themselves of the chance and every couple asked the Postmaster General to act as best man.

Umbrellas for Farm Hands Is Inducement

Planter Advertises That He Will Supply Them With Sulkies, Sunshades and Ice Cream.

FINDLAY, OHIO, July 19.—There are other communities in this country that are suffering for a lack of farm hands besides Kansas. It is up to H. B. Clark, a farmer in the western part of Hancock County, to make good, else be prosecuted for false advertising, as provided by the new newspaper laws.

In a morning paper Mr. Clark is advertising for farm hands to plow corn. He says he will provide them with riding cultivator, a large sun umbrella for each, ice water to drink and all the ice cream each applicant can eat every other day, with $2.50 a day wages.

GREAT BRITAIN IS AFTER LATEST GERMAN AIR CRAFT

Special Cable to The American.

BERLIN, July 19.—Great Britain, it is stated, is negotiating for an Unger airship, which is larger, faster and more rigid than any others yet designed, including the Zeppelins.

'Oh Fudge' Strongest Language Permitted

Kansas City Starts Crusade Against Public Swearing—Police Rebuke Violators.

KANSAS CITY, July 19.—Anything stronger than "Oh, fudge!" must not be heard on the streets of Kansas City hereafter. All the ministers of the city and all the members of their churches have started an anti-swearing crusade, and part of the work is to ask persons who are overheard to swear to consider the vulgarity of it and cease the practice.

The Police Department and the street railway company have agreed to join in the crusade, so that hereafter it is part of the policeman's duty to stop swearing as well as breaches of the peace.

Miss Elliott Returns To Stage To Be Happy

Will Play Potiphar's Wife in Sir Herbert Tree's "Joseph and His Brethren."

Special Cable to The American.

LONDON, July 19.—Maxine Elliott, yielding to Sir Herbert Tree's persuasion, will return to the stage September 2 in a great production of Louis N. Parker's play, "Joseph and His Brethren." She will play Potiphar's wife.

Miss Elliott gives as the chief reason for her reappearance that every one is happier when occupied. She is now living in her beautiful house at Bushey, just outside London.

STORY OF MULHALL WILL EXTEND U. S. LOBBY INQUIRY

Continued From Page 1.

Mulhall represented the National Association of Manufacturers, in Washington. The association has a membership of 225 organizations, among them the most influential of the country, and 4,000 individuals, who control billions of capital.

The burden of his statements were that the association had for years promoted tariff, labor, and general business legislation favorable to itself, had maintained a lobby staff of seventeen, including himself, and former Presidents VanCleave and Kirby, of the association, at the capital to defeat hostile legislation, and it was always seeking and often obtaining control of the House and Senate Committee on Labor and Judiciary.

Created Tariff Commission.

He said that the association's efforts were responsible for the creation of the Tariff Commission under President Taft, and said that nine former Congressmen and J. H. McMichael, chief of pages in the House, had obtained money for services rendered.

More sensational still were the declarations that former President Taft, former Vice President Sherman, and former Speaker Cannon, besides many Congressmen and Senators were among those whom the association could affect by appeals to sentiment or other interests. He told of an unsuccessful attempt to bribe Samuel Gompers, the labor leader, and of successful work among petty labor leaders.

Mulhall told of his own great ingratitude, how he obtained a Federal position through the influence of Senator McComas of Maryland, and at the same time entered the employ of the National Association of Manufacturers, helping to defeat his patron because McComas had been doomed for his opposition to the association.

McComas, it seems, was not the only victim. Tom L. Johnson had been defeated for Mayor of Cleveland, said Mulhall, for his opposition to the association, and William E. Hughes was opposed by the business combine for Senator from New Jersey because he was the advocate of many labor bills. It was in this connection that Wilson, when Governor of New Jersey, had agreed with Gompers and Morrison, the labor leaders, to support Hughes, and had stumped the State in his favor.

Spies Kept in Field.

The work of the association against the eight-hour law, its enmity to most legislation that was favorable to labor, how he kept in occasional communication with former Vice President Sherman, how spies were kept in the field to corrupt minor labor leaders, and to knife opponents, were other sensational bits of the Mulhall testimony.

George Pope, president of the association, and other officials of the organization, have made statements declaring that Mulhall is not to be believed, and that most of the statements were inspired by the fact that Mulhall was discharged by the association. From many persons and places have come statements denouncing Mulhall as a man of reprehensible character, lessening thus the substantiability of many of the charges. But in many instances the declarations he made seemed to be assured of reliability by documents that are substantial.

Interesting is his list of Congressmen whom he said had received pay from the association. He named in this connection J. E. Watson, Republican, of Indiana, the House "whip" of the last administration; J. T. McDermott, Democrat, of Illinois; J. J. Jenkins, Republican, Wisconsin; Kittredge Haskins, Republican, Vermont; C. E. Littlefield, Republican, Maine; H. M. Bannon, Republican, Ohio; H. M. Coudry, Republican, Missouri; J. J. Gardner, Republican, New Jersey; R. B. Cole, Republican, Ohio, and J. H. McMichael, chief of pages.

On the other hand, he named a number of Congressmen who had consistently fought the association's interests, and whom he frankly called "unpurchasable." They are: Speaker Clark, Burnett of Alabama, Maynard, Virginia; Cooper, Wisconsin; York; Green, Massachusetts; Haugen, Iowa; Wilson, Pennsylvania; McComas, Maryland; Pearre, Maryland; Hughes, New Jersey; Kelliher, Massachusetts; Connolly, Massachusetts, and the labor leaders, Gompers, John Mitchell and Secretary Morrison, of the Federation of Labor. William Barnes, the New York boss, he said, was his friend, and could always be depended on to "take care of bills."

Revelations of Lamar.

On the heels of the Mulhall revelations came those from David Lamar, the smiling, cynical "Wolf of Wall Street." Lamar it was who told of having sent Edward Lauterbach, his attorney, to peddle around Wall Street a resolution calling for an investigation of the Steel Trust by the Senate.

J. P. Morgan was one of the men whom Lauterbach visited on this errand. He told how he had impersonated Congressmen Palmer and Riordan in telephone conversations with Lewis Cass Ledyard and Paul D. Cravath, corporation attorneys, and Robert S. Lovett, the railroad president, feigning knowledge of the intentions of the dominant party. Further, he declared that he had represented himself as fresh from the councils of Speaker Clark and other leaders when he visited Wall Street operators for concessions.

Lamar's most remarkable disclosure was his statement that the Union Pacific Railroad's books had been forged in 1901 to cover an item of $82,000,000, whereby the fortunes of E. H. Harriman, Kuhn, Loeb and Company, and others were built.

Testimonials Discredited.

Discredit has been cast upon Lamar's testimony as on Mulhall's, as coming from a man lacking in scruples. Paul D. Cravath, attorney for the Union Pacific, gave out a statement that the testimony regarding the gigantic forgery was part of a bear campaign against the company.

The Senate investigation will be conducted in detail, and it is likely, to judge from the announced intentions of the committee members, that every member of the Senate and of the House, every public official whose name has been dragged into the affair, and every one in anyway connected with the situation will be called in as witnesses. Appearances seem to indicate that the hearing will last far into the summer.

Mulhall was on the stand the greater part of last week explaining a batch of correspondence which had passed between him and political and labor leaders throughout the United States. The correspondence, according to evidence which has been revealed, he has sought to sell to magazines and newspapers several times, but in vain. Nonchalantly, the ex-lobbyist has pointed out letter after letter from prominent men, talking of alleged significant deals almost carelessly.

"This is a letter from Senator Foraker," he said, indicating one. "It was asking me to see a labor man about his chances for re-election to the Senate. I think he was considering the Presidency at the time."

Secrets of big politics are being bared daily during the investigation. Details of how spies worked among the labor men, and of the secret methods of big business have been explained by Mulhall at more than one point in his testimony.

In defense of his own lobbying, Mulhall made statements that a labor lobby existed, naming Samuel Gompers. As a result, Gompers and J. P. Bird, general manager of the National Association of Manufacturers, will be brought before the committee to explain their activities in the cause of labor and capital, respectively.

Inez Milholland's Wedding Blow to Suffragists

Her Romance May Annul Marriage to the Cause

Mrs. Eugen Boissevain, who was Miss Inez Milholland, famous suffragist beauty and orator, before her marriage to wealthy Dutchman last week.



Beautiful Leader of Votes for Women Won After Courtship on Two Continents.

NEW YORK, July 19.—Suffrage leaders of the United States are today bowed in spirit. They can think of their recent victory in Illinois without smiling. They read of success of women jurors and policemen with no show of ecstasy. Their minds are troubled. They seek to know whether Mrs. Eugen Boissevain will be as potent a personality for the cause as was Inez Milholland before she suddenly decided to take unto herself a husband in the form of the wealthy Dutchman she wedded Tuesday in London.

For Inez Milholland has been no small force in the suffrage movement in the United States. She graduated from Vassar just about the time when the votes for women idea traveled across the seas from England, and she has been right on the firing line in the battle for the ballot ever since.

Beauty of Suffrage Ranks.

Miss Milholland, beg pardon, Mrs. Boissevain, has ever been in the specially mentioned class in every important suffrage movement. She has been the American Christobal Pankhurst, only more so, though it has not been recorded that she has smashed anything, or has had to dodge extradition treaties to keep from the painful necessity of going on a hunger strike.

Even before she graduated from Vassar, Miss Milholland was known to fame. Her remarkable beauty, her mentality and personal magnetism made her a leader in this great girls' college. She was the champion all around athlete and held a world's record for putting the shot.

During the strike of the garment workers in New York, several years ago, Miss Milholland volunteered for picket duty and it was her oratory that kept the girls stubbornly on the strike until they partially won their demands.

In the first big suffrage parade in New York she was a battalion leader and was a striking figure as she rode astride on a big bay charger.

Challenges Orator Heflin.

She again achieved prominence by challenging Representative Tom Heflin of Alabama to joint debate when that doughty Congressman spoke disparagingly of the cause, and though it is known that Mr. Heflin loves to speak and delights in debate, he carefully avoided meeting Miss Milholland on the forum.

In the great suffrage parade in Washington the day before President Wilson's inauguration Miss Milholland led the procession as the herald of the cause. She was mounted on a pure white horse and was clad in robes of white, while a coronet surmounted her magnificent hair which fell loosely down her back.

So striking was her appearance that she was quickly an object of the attacks of the thugs and boors who tried to break up the parade, and it is recorded that one of these men received a blow on the jaw from the fist of the young woman who once held the world shot-put record.

"I am wedded to the cause," she told her admirers, among whom were Sidney Smith, the New York clubman; John Fox, Jr., author and former husband of Fritzi Scheff, and Lord Curzon, formerly viceroy of India.

Whether this marriage will annul her former marriage to the cause is the question that perplexes the suffrage leaders, but they, as a rule, protest that it will not.

John E. Milholland, her father, was evidently not greatly shocked by the marriage. Here is what he cabled his daughter:

"Have not been so mad in two hundred years. You should be boiled in oil. Do you expect forgiveness until the next century. Indefensible chip of the old block, you have given us a pretty rough deal, but nevertheless I humbly and fervently pray God's blessing upon you and yours forever.

"PATER."

Boissevain's Brother Elated.

Robert W. Boissevain, brother of the bridegroom, was in a decidedly agreeable frame of mind yesterday in his office at No. 17 Battery place. Besides calling his brother a "lucky dog" and describing him as being "smiled upon by the gods," he said that the new Mrs. Boissevain has now seven sisters-in-law who possess collectively 25 children and that all these seven Boissevain sisters are suffragists of the non-militant type.

"Wireless" in Courtship.

"Eugen, who is 33 years old, and my brother Jan came over to New York on the Olympic to pay me a visit," he said. "They arrived June 10 and stopped at the Holland House with me. William Marconi, the wireless discoverer, and Mrs. Marconi were here at the same time. My brother and I have known Mr. Marconi for years, and I now understand that the Marconis have known the Milholland family for a long time.

"Anyway, two days after the arrival of my brothers, that is, June 12, I was dining with them in the Holland House and Mr. and Mrs. Marconi entered the dining room with one of the most beautiful women we had ever seen. Miss Milholland was presented to us, and my brother Eugen lost interest in all other things then and there.

"Eugen and Jan had planned to tour the States for six weeks at least, but during the dinner Miss Milholland said something about leaving for Europe early in July. The plans of Eugen, I could see, went flying.

MAZDAZNANS EAT FLOWERS AND SING TO THE SUN

All This in Classic Boston, Where the Cult Has a Membership Small but Exclusive.

BOSTON, July 19.—It is ancient history that Nebuchadnezzer went out and ate grass like an ox. Out in the Back Bay and up in Lowell there can be found small yet select circles of folk who eat grass and say they enjoy it.

Not only this, but they worship the sun, pray to the sun, sing to the sun, take sun baths, dew baths, eat rose petals and pansies, drive out disease by fasting spells (or say they do so), fast for days and then fatten up on a diet of water to drink and violets to eat, kiss and rekiss, and try to be as happy and contented as can be.

These people are the Mazdaznans or Sun Worshipers. Into their innermost shrines have penetrated none but ardent devotees, so that none of their rites have been made public. As revealed for the first time at the big Gahanbar, or national peace congress of the Mazdaznans, these rites are weird enough—strange to the outside world, but taken as a matter of course by the Mazdaznans.

And the strange part of the rites and worship is that the devout worshipers believe their practice will lengthen their years into three or four centuries.

Secret Rites of Cult.

Another thing about the sun folk is that they don't worry. So in the hot weather they manage to keep cool figuratively and physically. They usually look happy and contented when met on the street.

None outside the cult itself knew—up to the holding of the recent Gahanbar or Congress—of the secret rites of the Mazdaznans. These are practiced in the inner circles, so called.

For years the famous "Green Book" of the Mazdaznans was a mystery sealed to the eyes of ordinary mortals. The book was guarded sacredly by the Sun Worshipers. In it are printed the precepts of the cult.

Here are some of them:

You can get cured of anything if you have faith enough long enough.

Sickness, sin and poverty will be eradicated by Mazdaznanism.

The fly you swat may be the incarnated soul of a great-great-great-grandmother.

Be careful, then, how you swat the flies.

Obstinacy Cause for Pain.

Pain is nothing but the result of obstinacy in you. If you are suffering from a toothache, it is because you are "declining to yield to the peaceful operations of intelligence."

Never go under the surgeon's knife or take "herbal medicine."

Deny the "bonds of ancestral relation through sickness, sin or sorrow."

And practice these things: Deep or "conscious" breathing and vegetarianism.

If you can do these things, you may become a Mazdaznan, so the "Green Book" says.

The High Priestess is Mrs. Marie Elizabeth Roth Hilton, wife of Dr. George Hilton, of Lowell.

In the inner worship Hanish, the leader, is His Humbleness, Mrs. Hilton is Spenta Marie—the equivalent of "holy mother."

Their chief New England shrine is the Mazdaznan Temple, in Lowell. This was formerly a barn belonging to Dr. Hilton, but later converted into a "house of worship."

The central figure in the worship is Mrs. Hilton, the High Priestess. She is the mother of two pretty daughters, one of whom, the elder, Miss Ruthken Mariana Hilton, is being educated to follow in her mother's steps as High Priestess. Some day pretty Miss Ruthken—her name before the court changed it was Ruth Mildred Brubaker, daughter of Mrs. Hilton by her first marriage—will be the leader of the Mazdaznans. The other daughter is Miss Constance Cleopatra Hilton.

The majority of the followers of the "Little Master," Otoman Zar Adusht Hanish, are the persons of middle life and evidently of generous means. While a few of the cult are young women of surpassing beauty, yet the advanced philosophic principles of Mazdaznan are so complex and abstract that only those of mature mind are intellectually and spiritually capable of comprehending them. Therefore, there is a dearth of young people in the cult.

TWO NEWLY-WED PAIRS START HONEYMOON 'HIKE'

FORT WAYNE, July 19.—A long hike as a dual honeymoon trip began to-day, when Mr. and Mrs. J. P. Lew Ross and Mr. and Mrs. J. Russell Klein, of this city, will start for Winchester, Va., where they will visit relatives.

Both couples recently were married. Ross and Klien have resigned their positions in order to make the trip. The men will carry a camping outfit weighing 25 pounds. All will wear duck suits and leggings.

Rats Give Sleeping Fisherman Haircut

Well Oiled Head of Angler Proves Excellent Provender for Hungry Island Rodents.

SANTA BARBARA, CAL., July 19. A Santa Barbara fisherman has discovered a new way of getting his hair clipped. He appeared about his usual haunts yesterday with one-half of his head neatly shorn of hair. He says that the mice did it. A well-known fisherman vouches for the tale.

Santa Barbara Island is inhospitable and barren and contains not a drop of fresh water. For this reason fishing parties take a good supply of liquid refreshment.

Usually fishermen sleep on their boats on account of the mice. However, the fisherman in the party of Williams said he would sleep on shore.

This fisherman had earned the sobriquet of "Dude," owing to his habit of oiling his hair. It was this oil that caused the involuntary haircut, for the fishermen say that during the "Dude's" hours of slumber the mice visited him and neatly cut the hair close to the scalp in their relish of the oil.

Japs' 'Amo' Starts Romance at Harvard

Girl Student Teaches Him Language of Nippon and Now They Sail for Tokio Honeymoon.

SAN FRANCISCO, July 19.—They met in the yard at Harvard. He was finishing his course and she was studying the intricacies of the Japanese language.

"Will you teach me Japanese?" asked James Lee Kauffman, and she said "yes."

They studied together day after day. Finally he was graduated to what corresponds to "Amo" in the Latin books. He asked her several times to explain its meaning.

"It means I love," she said, blushing.

"I am sure it must mean I love you," he said, and when she nodded that such might be the case he admitted that such was the case.

So they were married in Lancaster, Pa., and came here.

They sailed for Tokio. He is to take the chair of English law in the Imperial University.

Marries and Steals To Reform a Girl

Divinity Student Admits Taking Money Trusted to Him Because He Loved Woman.

DENVER, July 19.—William Schulz, student of divinity at Concordia Seminary, St. Louis, arrested here on a charge of embezzling $38 from the student body, whose cashier he was, says he married Miss Thelma Gillion and became a defaulter, not only because he loved the girl but because he desired to assist her in giving up her former way of living.

That Schulz had partly succeeded in his work of reclamation is the belief of all Denver people who have come in contact with the young woman since she and Schulz arrived in this city. They unite in saying that there is no better behaved young woman in Denver than Mrs. Schulz.

Sioux City Finds Policewomen Useful

Superintendent of Police Safety Declares They Have Lessened Trouble With Girls.

SIOUX CITY, IOWA, July 19.—"I want especially to have the policewomen on the force during the summer months," says the Superintendent of Public Safety. "We formerly had plenty of trouble with young girls in dance halls, but since the women came on the force there has been none of this.

"I believe that they are doing fine work and am very well satisfied. The only thing that would cause their release from the force would be the lack of sufficient appropriation to pay their salary. They are necessary to the force in guarding the morals of the women of Sioux City."

Safe Robber Relic Found in Old Wall

Discoverers Believe That Ancient Money Box Was Taken From Stage Coach by Highwaymen.

HAGERSTOWN, MD., July 19.—While repairing the State highway at the top of Conococheague Mountain, near Concord, Ralph Hopple and Elias Snyder, who were tearing down a stone wall, found an express money box, of heavy sheet iron, lined with wood. The lid was partly open and the lock had been sprung with an iron hook found near the box.

It is thought the box was in the old stone wall for more than a century and was placed there by a gang of robbers that infested that section in the days of stage coaches.

ACID THROWN AS JEALOUS WIFE STRIKES RIVAL

House Physician of Kimball House Center of Affray Witnessed by Peachtree Crowd.

Dr. J. Robert Smith, house physician at the Kimball Hotel; Mrs. Smith and Mrs. Ina McNeil, of No. 299 Forrest avenue, a saleswoman at a downtown store, engaged in a struggle in front of the Park-Chambers-Hardwick store on Peachtree street Saturday afternoon at 2 o'clock, when Mrs. Smith found her husband with Mrs. McNeil.

In the melee Mrs. McNeil received a slight cut on her arm, and Mrs. Smith claims also she gave her a black eye. During the trouble a bottle of what is supposed to have been carbolic acid was thrown by one of the participants, but none of them will admit throwing it. Dr. Smith declares he did not see the acid thrown, and Mrs. Smith will not say whether she threw it or not.

Hundreds See Fray.

The triangular affray was witnessed by hundreds of Peachtree street pedestrians, and created considerable excitement. After the bottle of acid had crashed to the pavement and broken, Dr. Smith hustled his wife around the corner, while Mrs. McNeil ran into the store and hurried to the second floor.

Mrs. Smith admits attacking Mrs. McNeil. She says she has several times asked her to keep away from Dr. Smith, and declares she became infuriated when she saw her husband meet Mrs. McNeil downtown to-day.

Says She Trailed Smith.

"Dr. Smith has been running around with Mrs. McNeil for more than a year now," said Mrs. Smith. "We have been separated for several years, but of late the doctor has asked me to return to him. He has offered to buy me an automobile if I would come back, but I told him I would have to test him. I asked him to keep away from Mrs. McNeil, and I've also asked Mrs. McNeil to keep away from Robert.

"I heard several weeks ago that he was going around with her again, and this morning I came to Atlanta from my home in Douglas. I trailed Dr. Smith to-day when he left the Kimball House, and I saw him meet the woman on Edgewood avenue. I followed them until they got in front of the store on Peachtree street, and then I got so mad that I stopped them.

"I admit I hit Mrs. McNeil, and I would do it again. I just got so mad that I walked up and struck her in the face. I gave her a black eye and scratched her on the arm, but she didn't hurt me. I don't know anything about the acid. Dr. Smith did not do anything while we were fighting, but acted like he wanted to get away. After the bottle was thrown, he took me out of the place."

Girl Shoots Herself When She Is Spanked

Mother Punishes Her for Spending Afternoons With Boys—She Fires Bullet Into Breast.

NEW YORK, July 19.—When the mother of 15-year-old Mary DeMartino spanked her a week ago for spending the afternoons with young men on the roof of their home, No. 337 East Forty-seventh street, the girl threatened to shoot herself.

Mrs. DeMartino caught her on the roof again yesterday, and after Mary had been chastised, she fired a bullet into her breast, penetrating one of her lungs. She was taken to Flower Hospital, and last night was in a critical condition.

Couldn't Die Until He Moved Friend's Body

Pioneer Refuses to, Allow Companion's Remains to Rest In Old Deserted Cemetery.

DUFUR, OREG., July 19.—"No, he was just my friend."

This was the answer given by H. Koehler, of Portland, when asked if William Holman, whose body he had gone to the trouble and expense of moving from one cemetery to another, was a relative.

Many, many years ago, when there was but a small handful of settlers in the Fifteen-Mile Valley, a location for a cemetery was selected on a hill overlooking the valley.

A few days ago Kohler, now a gray-haired man, came to look after the last resting place of his friend Holman. He left here soon after Holman's death 35 years ago.

"We were good friends—very good friends," he said. "I could not die happy if I knew he would be left out there in that old cemetery with no one left to care for his grave. I had intended to look after this long ago, but circumstances have prevented, and now I am growing old and I must do this one kind act for my friend. We were very, very good friends."

Automobile Driver Kills Deer With Car

Horn Frightens Animal But He Afterwards Turns to Fight and Pierces Tire With Horns.

UKIAH, CAL., July 19.—W. C. Jones, of Los Angeles, ran down a big deer with his auto near Largo yesterday when it jumped over the fence in front of the machine. Jones opened his throttle and turned loose the horn. The noise frightened the animal, and, after a half mile chase, it turned to give battle. The deer made one vicious lunge forward, its horn piercing the front tire, the impact breaking its neck. Jones loaded his prize into the machine.

FORMER LIFE CONVICT WILL BE FACTORY OWNER

PANA, ILL., July 19.—Noah Foster returned to Pana after serving eighteen years in the Chester penitentiary.

Foster was sentenced for life for the murder of Arthur Pinton, but was pardoned on good behavior.

An inventor, he obtained money and departed for Philadelphia to look over machinery, preparatory to starting a factory at Pana. He is 40 years old.

MOTOR RACES
Tuesday, July 22d
8:15 P. M.

BIJOU THIS WEEK
The biggest success in Musical comedy,
"GOOD MORNING JUDGE"
A musical cocktail with Pearl Bros. & Burns.
The latest song hits.
Brilliant costumes.
Great scenic effects.
Others have been good—this one will be the kingpin of 'em all.
Matinees daily. Night shows, 7:30 and 9.

OPEN AIR CONCERTS
GRANT PARK AND PIEDMONT PARK
Fifth Regiment Band---Sunday 3:30 P. M.

CRAWFORD HEIRS EXPECT SEARCH FOR BARBER TO BARE PRE-NUPTIAL PLOT

Relatives Think That Lump Will Tell Woman Held on Poison Charge Planned to Wed Him on Her Husband's Death.

If the tireless search which is being directed by Atlanta lawyers discovers in New York a man named Fred Lump, the prosecution in the case against Mrs. Mary Belle Crawford, who is charged with poisoning her husband, Joshua B. Crawford, thinks a pre-nuptial plot against Crawford can be proved.

The alleged plot was between Mrs. Crawford, then Mrs. Savage, and Lump. She would marry the wealthy Crawford, obtain his money, and then marry Lump, say her accusers.

Lump is a barber by trade and a Bohemian by nativity. He is supposed to be in New York, and in that city detectives in the employ of the prosecution have been at work for several days. Every message that comes from them, however, is one of failure.

Colonel James Makes Charge.

The charge of a plot first was made by Col. J. S. James, who is attorney for the contesting Crawford heirs, who ordered the arrest of Lump. Colonel James said that Lump admitted his being in Atlanta at the time of Crawford's death, and that other testimony valuable to the prosecution was given by him in deposition several weeks ago. But present search for the Bohemian barber has proved fruitless.

Colonel James points to Mrs. E. C. Bursener as one of the witnesses of the prosecution to substantiate the murder plot charge. Mrs. Bursener, it is claimed, will testify that she frequently heard Mrs. Crawford say that she would marry Crawford, get his money, and later run away with Lump. The prosecution will seek to prove also by Mrs. Gertrude A. Painter, it is said, that there was a definite agreement to this plan existent between Mrs. Crawford and Lump.

The forces that are trying to saddle Mrs. Crawford with the murder charge are scoring heavily in the closely-allied civil suit. Heirs of Joshua B. Crawford, trying to break the will by which the widow received the bulk of the estate, charging undue influence, have produced a number of witnesses to swear to an antagonism between Crawford and Mrs. Mary B. Crawford.

One of the witnesses was Mrs. L. C. Dillingsley, who testified that Joshua B. Crawford said, time and again, that he would not marry the woman. This statement was elicited in the attempt to prove that Crawford was not rational, and probably was intoxicated, when he married Mrs. Crawford.

Drunkenness Is Charged.

Mrs. Dillingsley, who said she lived in the Crawford home on West Peachtree street before Joshua Crawford's death, told of instances of alleged cruelty on Mrs Crawford's part, directed particularly toward a Miss Scott. Mrs. Sallie Alexander, an old woman of Henry County, was another witness by whom it was sought to prove habitual drunkenness on Crawford's part.

Mrs. Crawford, released from the Tower on bail of $6,250, has remained in the seclusion of her home on West Peachtree street all week, steadfastly quiet and refusing all statements in the face of the accusations against her. She has said nothing regarding the case, except a simple denial of the charges.

Reporters seeing her were treated courteously and quietly, and Mrs. Crawford seemed not averse to talk to them freely. But in most of the talk the subject of the murder charge and the plot charge in which Lump's name appears was carefully skirted.

Mrs. Crawford is a large woman, of dignified appearance. Not one moment since her arrest Saturday night has her composure broken, even slightly. In the Tower she received the few persons who called on her, and during the visit did not exhibit a sign of perturbation.

Calls Charge "Awful Thing."

To reporters and to all her visitors, when she mentioned at all the subject of the murder charge, she referred to it as "this awful thing."

Mrs. Crawford finds staunch friends in her children and grandchildren, who visited her at the Tower, and were with her almost all the few hours she spent in jail, bringing her flowers, a savory meal, and other tokens of their love.

Mrs. Crawford's children are bitter in their speech against the nephews and neices of Joshua B. Crawford, who, they say, are persecuting their mother with extreme cruelty. Mrs. Crawford herself accused her enemies of cruelty and lack of feeling.

Mrs. Crawford met Joshua B. Crawford when she was in charge of a winter hotel in St. Augustine, wither Crawford went in search of health. It was there she met him, and there that she married him. At his death, there was a settlement of his estate, Mrs. Crawford taking hold of the affairs with a capable hand.

An agreement was signed, and the affairs of Joshua B. Crawford, deceased, seemed amicably settled. Then the litigation was sprung. In the first bill of complaint the heirs who contested the will charged Mrs. Crawford with poisoning her husband, and of exerting undue influence to procure a will in her favor. But it was not until three years later, two weeks ago, that an examination of the remains of Joshua B. Crawford to ascertain traces of poison was ordered. Upon the examination came the verdict of the physician that traces of poison were vident, and Mrs. Crawford was arrested.

With preliminary hearing waived, Mrs. Crawford's case is flatly up to the grand jury, which, without definite date of meeting, awaits the call of the Solicitor General. The body probably will be assembled next week.

MRS. MARY BELLE CRAWFORD, held on poison charge in famous will case mystery, with her grandchild, Viola Belle Bennett.



Fortune in Gold Nuggets Awaits Heir

Wealth Will Revert to State of Kansas Unless Kin of Old Woman Appear.

HUTCHINSON, July 19.—There is a bag of gold nuggets and gold dust awaiting heirs that may go to the State of Kansas. These nuggets and the gold dust, along with some money and other personal property to the value of $10,000, are in the hands of former Sheriff G. M. Duckworth, administrator of the estate of Mrs. Ana M. Bernhert, who died a few days ago in Davenport, Iowa.

Some years ago when Mrs. Bernhert, who lived alone, was found to be of unsound mind, Dr. Duckworth was named as her guardian and she was taken to an asylum for treatment. In searching the house he found scattering personal property. It was found that much of it was gold nuggets and dust, saved, evidently, from some former mining experience, and hoarded away.

Baby Sips Hat Bleach; Dies from Poisoning

Mother, Bedridden from Appendicitis, Is Unable to Stop Child from Drinking Acid.

NEW YORK, July 19.—As a result of drinking a mixture of lye and oxalic acid, used by her father to clean an old straw hat, Dorothy E. Smith, 20 months old, died yesterday afternoon in St. Mary's Hospital, Jamaica. Her father is Leo Smith, of No. 47 Brooklyn avenue, Jamaica, an employee of the Long Island Railroad.

The child's mother is recovering from an operation for appendicitis. She and the baby were alone in the house yesterday when the child drank the mixture. She heard the baby's screams, but could not leave her bed, so she screamed, too, and neighbors who responded called a doctor.

SOT IS SENTENCED TO BATHE AND GO TO CHURCH

FORT SMITH, ARK., July 19.—To attend church each Sunday for three months and to bathe his children once a week was the novel sentence imposed on John Norris in the Police Court by Mayor Reed.

Norris pleaded guilty to intoxication. It was his second appearance in court within two months.

The terms of his sentence, if not complied with, will result in him serving 109 days in the workhouse.

Jacobs' Pharmacy

With every Cash Purchase you receive a Coupon equal to amount of purchase. For $25.00 worth of coupons you receive a $25.00 Symphony Talking Machine FREE. The Symphony is Equal to Any $25.00 Talking Machine on the market, and you get it FREE. Coupons are given at All of our stores with All Cash Purchases.

Specials Monday
At All Our Stores

$1.00 Ivoryoid Comb.....50c
7-inch length, all coarse teeth; extra heavy, handsome grade.

35c Chamois Nail Buffer.....19c
4½-inch size, ebony and rosewood backs, changeable chamois.

25c Velota Face Powder.....10c

½ gal. Armour's Grape Juice.....75c

Blanco de Paris, 2 sizes.....15c, 25c
Perfect cleanser for white canvas and buckskin shoes and other leathers, harness, etc.

Kleinert's Waterproof Baby Pants.....25c
Kleinert's rubber, guaranteed waterproof and acidproof; comfortable for baby, a great labor-saver for mother.

50c Alcohol Stoves.....39c
For automobile trips, outings, vacations, etc.; a fire at a moment's notice, a convenience that is almost indispensable. Improved French model, solid stand, cannot upset; cover to extinguish flame instantly and prevent evaporation of alcohol. Absolutely safe; economical.

Special Sale of Manicure Scissors.....39c
Special assortment of 50c, 60c, 75c and $1.00 values: curved, needle points mostly. *Extra Special at* 39c.

$3.00 Rundel Automatic Stropper.....98c
Will put a smooth, keen edge on any safety razor blade in five seconds; one set of safety blades will last many years, and you will have a keen, sharp, perfect edge for every shave. Rundel Automatic Stropper, 3 blade holders and a 22-inch genuine Horsehide $1.00 Strop, complete—*Special* 98c.

Do You Realize What a Keen Pleasure it is to Have a Kodak on Your Vacation?



Jacobs' Pharmacy Agents for Eastman Kodak Co.

Complete Stock At our Main Store

Eastman Kodaks, Brownies, Premos and Graflex Cameras; Photographic Supplies; Developing, Printing, Enlarging.

FREE Developing of Roll Films, Packs and Plates

"Kodak" on Your Vacation. Mail Your Films to Us.

THE finished pictures mailed you by parcel post in safety envelope. No advance payment required. If you have no account with us, notice will be sent you of the number of successful prints and cost of finishing, when remittance can be forwarded. Send your films to Jacobs' Pharmacy; we guarantee you prompt service, finest execution and lowest charges.

Always Something Cool and Delicious At Jacobs' Fountains.

WE believe that what we serve is a little better, and that we are a little more particular both in the serving and in the sanitary conditions of our fountains and kitchens. Hundreds agree with us and come to Jacobs' Fountains in preference to all others.

Our Fountain Specials are prepared by a fine chef. Monday Specials at the Main Store and 23 Whithall Street.

Cantaloupe Sundae 15c

A treat one never tires of. Iced cantaloupe filled with ice cream, fruits, whipped cream and cherries.

Eleanor Mint 10c
Iced Fruit Glace, 10c

Fine and Dandy

A Malted Milk free from that cloying sweetness peculiar to so many brands, but delightfully absent from this. No after taste either in

BORDEN'S Malted Milk
IN THE SQUARE PACKAGE

a combination of rich, creamy milk and the strngthening extracts of wheat and barley malt in such proportions as to produce that snappy, nutty flavor which is utterly indescribable.

You're missing a good thing if you don't try it at the fountain and at home. 50c size, 39c; $1.00 size, 78c; Hospital size, $3.28; 10 lbs., $4.38; 25 lbs., $9.38.

Jacobs' Malt Extract
Most Refreshing Summer Tonic

Zest to the Appetite, Stimulates Digestion, and Strengthens the System

A tonic, nourishing food and refreshing beverage which immediately strengthens and builds up the nervous, run-down or convalescing system. Free from stimulating effect of most malts and perfectly safe for frail women and children. Contains, from analysis, more diastase and nutritive property than other malt extracts, hence quicker results.

Creates appetite and aids digestion. Convalescents improve rapidly with it. For dyspeptic troubles it gives immediate relief without dieting, eliminates gas and fermentation and supplies the gastric juices for proper digestion. Jacobs' Malt Extract is unexcelled for nursing mothers as it supplies lactic juice, increases the flow of milk and nourishes both mother and child. A splendid summer tonic and strengthener for anyone in a run-down condition. Bottle 15c; doz. $1.50; cask of ten doz., $12.50.



Jacobs' Pharmacy

Main Store and Laboratory 6 and 8 Marietta Street

23 Whitehall Street, 102 Whitehall Street, 70 W. Mitchell Street, 544 Peachtree Street, 245 Houston Street, 216 Lee St., West End, 266 Peters Street, 152 Decatur Street, 423 Marietta Street

Marietta and Forsyth Streets, Under Bijou Theater.

RENO SINGS ITS SWAN SONG AS DIVORCE MECCA

Grand Rush of Colonists to Take Advantage of the Old Law Comes to an End.

RENO, July 19.—With such songs as "Meet a Friend From Your Home Town" and "At the Devil's Ball," sung by feminine entertainers from Metropolitan music halls, accompanied by high-class orchestras, the divorce colony celebrated the past week the beginning of the end of the Nevada quick divorce.

On the stroke of the midnight hour on Monday the curtain dropped upon one scene in Reno's notable divorce colony performance which has commanded the attention of the world for so long—that of the almost daily appearance of new faces upon the streets, as men and women, from plain country folk to elaborately gowned and bejeweled society beauties, arrived to begin their required six months' residence in the State and county, preparatory to the prospective divorce action.

Law Halts Colonists.

No more will incoming trains deposit these colonists and carloads of trunks, for the familiar song, "I'm on My Way to Reno," has been shelved by the action of the last Legislature, when it dealt the knock-out blow in its ultimatum that no divorce proceeding shall be instituted in the State of Nevada under the existing six-month residence law after December 21 next, thereby limiting the time in which newcomers could begin such residence period to Monday last. Previous to July, 1909, the presence here for divorce of but an occasional person of prominence merely commanded attention to that individual, but it led to a method of publicity by an attorney which started the ball rolling, and it has never stopped rolling. Its greatest momentum is being witnessed now.

All Houses Are Thronged.

During the past month, and especially the week ending on Monday, the throng of newcomers has experienced great difficulty in securing such apartments as they might desire. All the hotels are crowded, as are the desirable rooming houses. Available cottages are almost as scarce as the proverbial hen's teeth. In many cottages from four to six divorcees are living.

Some private boarding houses are housing as many as ten of the fair sex, and men. There are now scores of so-called "divorcees' nests" here. Every train the past fortnight has unloaded new arrivals, the preponderance of men and very young women, seemingly well to do and fashionable being noticeable. The proportion of men to women increased largely. Baby carriages and dogs played conspicuous parts.

Attending Funerals Hobby of Old Squaw

"Glass Eye," Noted for Lamentations at Obsequies, at Last Principal at Mortuary Ceremony.

KLAMATH FALLS, OREG., July 19.—"Glass Eye" is dead. She was an aged Indian woman, well known here since the settlment of this section. It was one of her hobbies to attend every funeral that she could, and on these occasions she posed as chief mourner by her excessive lamentations.

Her name has been forgotten by the whites, who only know her by the nickname, which is said to have been given her when young, because of the brightness of her eyes and not because of any abnormality in them.

She was about 75 years old, and is reported to have been the sister of "White Cindy," another noted aborigine.

Boy Finds $35,500; Hides it from Police

Advertises That He Picked up Money and Declares He Will Return it to Owner.

NORTH ADAMS, MASS., July 19.—Brayton Gardner, 18 years old, who announced he had found $35,500 in a leather bag on the tracks of the Boston and Maine Railroad, to-night refused to tell the police where he put the money.

"I have hidden it in a safe place," said he, "and if someone claims it I will produce it immediately."

Gardner walked into the office of a local newspaper and inserted an advertisement reading:

"Found, $35,500. Owner can have money by identifying it and satisfying Brayton Gardner."

Stolen Jewels Are Found Buried in Park

Last of $100,000 Loot Stolen by Employee of Firm Recovered After Confession.

NEW YORK, July 19.—The final confession of young William Beck, who stole $100,000 worth of jewelry from his employers, Udall & Ballou, was obtained yesterday. The last $2,800 of the loot was found by detectives. It was buried in Central Park.

Beck had insisted until yesterday that he had told all. But Inspector Faurot finally got him to reveal the hiding place. The police were told to enter the park at 110th street and Eighth avenue and count eighteen stone blocks in the wall to a spot where a small bush grew. Buried 6 inches they found nine diamond rings and a pair of cuff buttons.

Indian Girl Seeks Office in Oklahoma

Educated Cherokee Business Woman Would Be State Commissioner of Charities and Corrections.

VINITA, OKLA., July 19.—Announcement by Miss Kate Barnard, State Commissioner of Charities and Corrections, that she will not be a candidate for re-election, brings into the race for the Democratic nomination a young Cherokee woman, Miss Pearl Holderman, of Northern Craig County, whose ability as an educated business woman has given her a wide acquaintance in Eastern Oklahoma.

Miss Holderman has large business responsibilities and her experience and ability have made her more than a match for most men. Because of her father's impaired health she manages his cattle ranch, directing every detail, including the care of a herd of blooded cattle. This young Cherokee woman owns a thousand acres of land in her own name, all of which is in a high state of cultivation.

Old Age Attributed To Her False Teeth

Woman, Age 99, Declares She Has Used Set 59 Years—Always Chews Well.

WILKESBARRE, PA., July 19.—At the age of 99, Mrs. Levina Derr, of Hudson, declares that her long life is due solely to the fact that she bought a set of good store teeth fifty years ago.

Mrs. Derr is still active. Five generations of her family are living, and she declares she is as young as any of them.

"I was blessed with good teeth," she said, "and I always made it a point to chew my food well. A good stomach is the foundation of good health, and the stomach can not be good unless the teeth are good."

Congress to Lose Costly Stationery

Government Printer Is Ordered to Stop Use of Costly Material for Lawmakers.

WASHINGTON, July 19.—Members of Congress will draw no more costly embossed stationery at the expense of the Government. Hereafter they will get along with plain, every-day printed letterheads and envelopes.

The Joint Committee on Printing discovered that the Government Printing Office last year turned out 11,000,000 embossed pieces of stationery at an extra cost of $30,000. An order has been issued to the Government Printer to stop this extravagance.

On the Senate side of Congress this economy reform is resented, but it goes just the same. If Senators want stationery de luxe they must foot the bills out of their private purse.

INDIANS, 102 AND 97, WILL VISIT FAIR DIRECTORS

MONTROSE, COLO., July 19.—The board of directors of the Western Slope Fair Association decided to bring 50 Ute Indians from the reservation in Utah to Montrose during the fair in September. The Indians will include Chief McCook, 97, and his sister, Chippeta, 102, who is the widow of Chief Ouray.

PORCELAIN—NO GOLD
CROWN AND BRIDGE WORK OUR SPECIALTY.



Whalebone; Best Set.
$3.00
No More, No Less.

GOLD CROWN (22-K) $3.00
BRIDGE WORK, PER TOOTH 3.00
SILVER FILLINGS ..... .25
GOLD FILINGS ..... .50
CLEANING TEETH ..... .50
TWENTY-YEAR GUARANTEE.

Eastern Painless Dentists
38½ Peachtree Street

Women Wear Bath Dresses Down Town

Startle Natives by Appearing in Ice Cream Parlor in Their Beach Attire.

WHEELING, W. VA., July 19.—Two buxon matrons and a miss about 19 years old created a sensation about dusk by walking through the streets of Warwood, north of this city, in bathing costumes. Unabashed by the attention they attracted, they entered an ice cream parlor, where they ordered ices, and after eating them walked to their homes.

The matter was brought to the attention of Town Marshal E. L. Pool, who immediately issued a warning that women appearing hereafter in such scant attire would subject themselves to arrest.

TON OF SILKWORMS BUMPED.
Special Cable to The American.

PARIS, July 19.—Eight sacks containing nearly a ton of silkworms were thrown out on the track a few days ago at Vintinille by thieves who broke into a car of a freight train. The silkworms were recovered.

A Message of Good Cheer

To those who suffer from distress after every meal, such as Flatulency, Heartburn, Nausea, Indigestion, Cramps and Constipation, it is cheering to know that

HOSTETTER'S STOMACH BITTERS

has helped thousands back to good health during the past 60 years. We urge you to try a bottle also.

Naturalist Editor Has Forest Sanctum

Sets His Type in Shade of Hemlock and Lives in Wigwam all Winter.

WESTFIELD, MASS., July 19.—A unique editorial and printing plant is that known as "Seneca Wigwam, The Press in the Forest," located in the heart of the woods about three miles west of this place.

The sanctum is a typical Indian tepee, where the editor, Joseph C. Duport, an out-of-door enthusiast, prints, illustrates and publishes an original magazine called the Woronoco Valley Calumet.

In summer the editor sets his type in the shade of a hemlock, and in the winter or during inclement weather his work is done in the wigwam, which contains an up-to-date twentieth century printing press and equipment.

Policeman's Watch Stops Death Bullet

Hospital Steward Thinks Patrolman Burglar and Fires Six Shots at His Heart.

OAKLAND, CAL., July 19.—A watch in his vest pocket stopped a bullet which otherwise probably would have pierced the heart of Patrolman O'Hara last night. The shot was one of six fired by Roscoe Gray, steward of the Oakland College of Medicine, under the impression that O'Hara was a burglar. The other shots did not hit O'Hara. Gray nearly collapsed when he learned his mistake.

O'Hara was on his rounds when he noticed a door in the college building open. Trying to close it, he set off a burglar alarm and Gray opened fire in the dark.

Silver Wire Travels Through Two Arms

Metal Closes Wound on Left Wrist and Works Way to the Right Finger.

CHICO, CAL., July 19.—James Dupen, a Chico merchant, to-day submitted to an operation, in which a piece of silver wire, used in closing a wound on the left wrist in 1897, was extracted from the index finger of the right hand. The wire, which is one-half inch long, passed up one arm, across the chest and worked down the opposite arm, emerging at the finger.

Bee Sting on Neck Fatal to Farmer

Dies from Paralysis of Heart Fifteen Minutes After Insect Poison Enters System.

BRISTOL, PA., July 19.—John Pickering, a farmer of Woodbine, while engaged in his customary duties about the farm Saturday, was stung on the neck by a large bee and within fifteen minutes he was dead.

Dr. Heritage, of Langhorne, was summoned, but did not arrive in time to render aid. The doctor says death was the result of paralysis of the heart, caused by the bee sting.

Stop That Whooping Cough
WITH THE McFAUL
Whooping Cough Powders

Instant Relief *In Use Over 30 Years*

For young babies, children or adults. Contains no dangerous or habit-forming drugs. When given to children under two years of age it is almost a specific, rendering the disease so mild that the whoop is not heard.

Prepared by a physician for physicians and physicians prescribe and recommend it.

By Mail 25 Cents, or at Druggists.

The McFaul Medicine Company
431 Marietta Street Atlanta, Georgia

FARMERS' UNION HOPE OF SOUTH, SAY ORGANIZERS IN GREAT GEORGIA CAMPAIGN

Charles S. Barrett and L. M. Rhodes, of Tennessee, Sweep Through the State With a Message to Planters to Check Enormous Crop Waste.

L. M. Rhodes, president of the Tennessee division and chairman of the national board of directors of the Farmers' Union, has just finished a flying trip through Georgia in company of Charles S. Barrett, national president of the Farmers' Union, and J. J. Brown, former Commissioner of Agriculture of Georgia. The following message to the farmers as delivered by Mr. Rhodes abounds in such truth and fact not generally known:

"The marvelous grandeur of the world's progress astounds and amazes us, yet the wonderful story would never have been written had it not been for the ever-faithful farmer.

"Agriculture is basic. Upon it rests cities, commerce and civilization. The people of the earth consume 60,000,000 tons of food annually. Five hundred and eighty-two million tons of it come from the farm. Human beings are clothed in the products of the farm from the time they are born until they embark for eternity. Yet ever since Grandfather Adam made the mistake that caused him to lose the family estate the farmer has been a failure in business.

Farmer Behind in Business.

"In business development of the United States in the last century the farmer has fallen behind. In the procession of modern business methods he has followed where he should have led.

"When we became a nation the farmer owned 90 per cent of the wealth. In 1850 our national wealth was $7,000,000,000 and the farmer owned $4,000,000,000, or four-sevenths.

"In 1913 our national wealth is estimated at $131,000,000,000, and the farmer owns $26,000,000,000. Our farm property is valued at nearly $40,000,000,000, but $14,000,000,000 is owned by other classes than farmers.

"The above figures show that farmers are not holding their own, for if they had kept pace with other vocations since 1850 they would now own $75,000,000,000 worth of wealth instead of $26,000,000,000. Their lack of business methods and failure to match conditions have cost them $49,000,000,000. This would buy all the farm property in the United States and have enough left to buy a half interest in all the railroads.

"In a score of years the farmers of this country have produced $135,000,000,000 worth of farm products, or enough to buy all the property in the United States. Yet this wonderful amount of wealth has not gone to the farmers. We have 10,000 men in this country who own an average of $10,000,000 each. And their combined wealth is $100,000,000,000. The other 99,990,000 people own $31,000,000,000. Of our 100,000,000, 60,000,000 are homeless.

"Twelve men control one-third of our wealth, and one man controls nearly one-tenth of the wealth of this the richest country in the world. At the rate we are going capital will own practically all our wealth in another generation.

"Sixty-three land companies and rich individuals own an area equal to Tennessee, Mississippi, Alabama and North and South Carolina.

"Liberty can not long exist in a country where the tendency is to confine the wealth to a few hands, for he who controls a nation's money controls its people.

Union Is Educational.

"Knowing that our liberty was bought with holy blood and sacred tears, and seeing that we must organize and change our present methods or surrender, we organized the Farmers' Educational and Co-Operative Union of America. Believing that a lack of practical knowledge is man's greatest enemy, we placed 'education' as the first word in our name. And knowing that a people are never strong when they are wrong, we selected as our motto: 'Equity, Justice and the Golden Rule.' Our organization has steadily grown, until now it reaches from coast to coast, and north, south, east and west are terms of direction to indicate its magnitude. In one decade it has grown until it is winged by Canada and Mexico, backgrounded by the Atlantic and footlighted by the Pacific.

"The 12,000,000 farmers of this country are laboring under an indebtedness of $6,000,000,000. On this amount, counting commissions and renewal charges, they are paying an annual interest of 8 1-2 per cent, or $510,000,000, while the business men and manufacturers pay an average of 5 per cent interest, or $300,000,000, on $6,000,000,000. This $210,000,000 excess interest paid by the farmers would pay off our farm indebtedness in 28 years. Co-operative efforts and rural credits would right these wrongs. So, let us continue to discourage this present system until it has passed into history and is only remembered in the misty back yonder.

"Distribution being one of our greatest problems, our second declaration of purposes is to assist our members in buying and selling. The Federal Government has spent $100,000,000 in the last ten years, teaching us how to produce, and not a cent to teach us how to market.

"The real reason of the high cost of living is not because the farmer produces an inadequate amount of products or gets too much for what he grows, but it is that there are too many toll gates between the field of production and the table of consumption.

"As long as we continue our present methods we will build up the towns and cities at the expense of the rural districts. The consuming public pays $13,000,000,000 for what the farmer parts with for $6,000,000,000. The farmer gets 44 cents and the distributor gets 56 cents of each dollar. If there is a practical workable way to stop this plundering of the producing and consuming masses, and do away with this stupendous waste, it should be done. Surely no one would oppose the change, except those who think the jeweled hand of greed should be licensed to pick the threadbare pockets of those who toil.

Expense Is Unavoidable.

"We all agree that there is an unavoidable expense in the distribution of farm products. But let us make what seems to us a reasonable division of the $13,000,000,000 consumers other than farmers pay for farm products each year.

Give the wholesaler and jobber $1,000,000,000, the transportation companies $1,000,000,000, the retailer $1,500,000,000; then throw in $500,000,000 for all possible misallowance, and we have $9,000,000,000, which is $2,000,000,000 more than the farmer gets. This amount falls into the waste basket of speculation.

"If it were divided between the producer and consumer it would clothe the naked, feed the hungry and educate the illiterate, instead of breeding millionaires, paupers, anarchists and suicides. If the Farmers' Union fills its mission, it will not be long until a less portion of the laborers' toll will be turned in at the toll gate of the palace and a great portion will find its way through the door of the cottage, and help to lift the humble tenement to the comfort, dignity and luxury of a home.

"Within the next decade the farmers of this country will produce enough to load 260,000,000 freight cars, and its value will approximate $100,000,000,000. If property handled, this should double the farmer's wealth. But producing is not all of farming. We cannot prosper unless we can control prices; we cannot control prices unless we co-operate; we cannot co-operate unless we organize. The farmer must keep his pace with the organized industries of the age, or verily he will have his reward."

Mr. Rhodes then spoke in detail of the work the Farmers' Union had done, its aims, its objects, its hopes, and the effect was so marked that there were responses on every hand by farmers who heard him, and the beginning of the 75,000 membership in Georgia was inaugurated, and the culmination will be a certainty if President Barrett and Mr. Rhodes put in a few weeks of organization.

THIS DRESS WAS TOO MUCH FOR PRIM RICHMOND.



THIS Picture shows Miss Flossie Brown in the split skirt which caused so much excitement in Richmond, Va., that the young lady was arrested, fined $25 and given twenty-four hours in which to leave town. The idea of the slit skirt did not appeal at all to the Virginians, but it has not been received with so much disfavor elsewhere, for Miss Brown, or Blossom Browning, as she prefers to be called, has been invited to wear it in Pittsburg and Baltimore.

Quarrel at License Desk Halts Wedding

Prospective Bride Objected to Way Her Fiance Spelled Name and Ceremony Was Called Off.

SAN BERNARDINO, CAL., July 19. A near-wedding was spoiled to-day when the bride-to-be and the bridegroom-to-be quarreled over the spelling of the latter's name. C. W. Clane, of Los Angeles, aged 44, and wearing diamonds as large as hickory nuts, accompanied by a woman about 35 years old, applied for a license.

He started to fill out the blank. "Spell it right, please; spell it Cline," whispered the woman, but Clane just kept on writing.

Again his prospective bride, speaking right out loud, said he was spelling his name wrongly. But still Clane paid no attention. Then, in tones of downright anger, she exclaimed: "You spell your name properly or there will be no wedding."

"Very well," answered the man, and he crumpled up the application blank and they left the office.

NATION FINALLY REFUSES BURR'S PENSION PLEA

United States Decides After 79 Years Just to File Request in National Museum.

By JONATHAN WINFIELD.

WASHINGTON, July 19.—After some delay—79 years, to be more or less exact—the United States Government has decided on a final action on Aaron Burr's application for a pension. The Government proposes to put the application in the National Museum. This is a patriotic and quite inexpensive method of disposing of a formal application for money.

Exhibited in a glass inclosed case in the museum, the papers may rest peacefully and indefinitely, telling future generations that in his last days Burr was considerably "hard-up." This is a fact not generally known. But if future generations happen to be observant they may notice that the papers show Uncle Sam to be a bit tardy in matters of pensions.

Papers Valuable Historically.

Historically, the papers are very valuable. They contain a letter written by George Washington to Aaron Burr, which even to-day—about 135 years after the letter was penned—is in a state of perfect preservation. Any student of values of historical relics can tell how much such a thing is worth. Officials at the National Museum declare the letter to be "invaluable."

The paper is a bit yellow but it is intact. The ink is a trifle faded, but can be read without difficulty even without the aid of glasses. And, furthermore, the letter reveals a bit of Washington's character more clearly than a volume of history. The missive shows how the general treated with his officers. Burr had written to Washington requesting leave of absence from military duty on account of ill health and suggesting that while off duty his pay may be discontinued.

Here is George Washington's reply to Burr:

Headquarters,
Frederick, 26th Oct., 1778.

"Dear Sir:

"I have your favor of the 24th. You, in my opinion, carry your ideas of delicacy too far when you propose to drop your pay while the recovery of your health necessarily requires your absence from the service. It is not customary, and it would be unjust. You therefore have leave to retire until your health is so far re-established as to enable you to do your duty.

"Be pleased to give the Colonel notice of this, that he may know where to call upon you should any unforeseen exigency require it.

"I am, dear sir,

"Your mo. obt. servt.,
"GEO. WASHINGTON.

"Lt. Col. Burr."

Burr's Final Appeal.

George Washington's letter is regarded as the most valuable paper among the sheaf composing Burr's application, but the application itself, Burr's formal appeal for a pension, has much historical worth because it is Burr's own record of his military service, written in 1834, just two years before his death, at the age of 80 years, in Port Richmond, Staten Island, N. Y. The papers contain no mention of Burr's famous duel with Alexander Hamilton, in which Hamilton was mortally wounded.

Burr even failed to mention in the papers that he had been Vice President of the United States, and reference to the fact that he was arrested and tried for treason for attempting to form a republic west of the Mississippi is also omitted. In the application it is recited, however, that Burr was unable to appear in court to swear to the facts by reason of "bodily infirmity."

CONVICTS OFFERED PARDON IF THEY WILL PICK BERRIES

GEORGETOWN, DEL., July 19.—Full and complete pardons await even the prisoners in Sussex County if they will pick strawberries or work on the farms.

The scarcity of labor has become a serious problem to the farmers this year, and so serious has the question become that many of them have notified committing magistrates that they will pay all fines for intoxicated and disorderly persons if it can be arranged that these people pick berries.

CHANGS, ON WAY HOME, CLING TO YANKEE FRILLS

Wife and Children of Chinese Minister Sail Derssed in Latest American Fashions.

SAN FRANCISCO, July 19.—After more than three years in Washington with her husband, Minister Chang, Mme. Chang is returning to the Orient. She is accompanied by two daughters, a son, Henry K. Chang; a little daughter-in-law and a tiny grandchild. During her residence in America Mme. Chang has changed her ideas about many things, and about others she maintains the old Chinese beliefs.

The two young daughters, Miss Alice and Miss Lillie Chang, have been attending school in Washington for two years, and with the progress of their education have abandoned their picturesque nature clothes for American garb.

Whether they will adopt the clothes of their native country on their return remains to be seen. Miss Alice Chang, who spoke for the party at the St. Francis before they sailed on the Manchuria, said:

"It all depends on what is in fashion in China.

Favor American Fashions.

"If we find American clothes fashionable out there, we shall wear them. We adopted them when we entered Gunnison Hall, our Washington school. These are more convenient when traveling," she added, pointing to a pale blue silk crepe costume with the latest frills and furbelows. "When we wear our other clothes, people stare so, and sometimes they laugh. They aren't used to them in Washington."

The question of recent changes in China is of especial interest to Mme. Chang and her daughters.

The idea that women may vote in China and that the door of opportunity is opening for them daily there has caused the Chinese women to be thoughtful.

"I don't know about this voting," said Mme. Chang, through her daughter. "I don't believe very much in it."

"Only for some women," broke in one daughter.

Education Qualification.

"I would make an educational qualification," said Miss Lillie. "Not every woman ought to vote."

"Home is the place for women," said Mme. Chang, true to her country's traditions and centuries of training. "A woman ought to do housekeeping, to stay at home and to have children."

Mme. Chang and the daughters are opposed to the Western idea of a woman earning her own living. They believe she should want to stay at home to be cared for, even if she has to do without some of the extras which her own money can secure.

"Women in China probably never will reach that stage," said Mme. Chang. "There will be fewer opportunities for them to enter professional and business fields."

College is a goal which is being aspired to by the two daughters, although they are not sure yet what particular lines they want to pursue. "We can go if we want to, you know," said Miss Alice. "Our people believe in college for girls if they want it."

Surgeon Rebuilding Man's Entire Face

Ears and Nose Burned Months Ago Are Being Replaced by Series of Operations.

GRAHAM, MO., July 19.—Pierce Fleming, who lives near Graham, is undergoing one of the most remarkable series of operations ever attempted in Missouri. His face is being built anew.

Several months ago the Fleming home was burned and Pierce was severely burned about the head. For a time it was thought he could not live. He finally recovered, but his ears and nose were badly scarred.

A Kansas City surgeon was consulted and he began the work of rebuilding the face of the burned man. The ears have been completely rebuilt and the doctor is now working on the nose and the eyes. It is barely possible now to discern the difference between the new nose and ears of Fleming and the ones he lost in the fire.

High Ad Standard Urged by Maxwell



M. C. MAXWELL

M. C. Maxwell, for seven years sales and advertising manager for several of the different stores operated by the Rhodes Syndicate, is now with the Rhodes-Wood Furniture Company, Whitehall and Mitchell streets, the Atlanta store.

Mr. Maxwell is one of the best advertising men in the furniture business, and his thorough knowledge of this line of work and his courtesy to customers have always made him a popular salesman. He is a firm believer in the standard of advertising as outlined in the Baltimore convention by the Associated Advertising Clubs of America and he believes the time is near when fraudulent advertisers and those who make misstatements in their advertising will not be tolerated.

Mr. Maxwell was president of the Charleston Ad Club for two years, and his capable and earnest administration contributed considerably toward making it one of the leading ad clubs of the South.

He has placed his application for membership in the Atlanta Ad Men's Club and has enrolled as a charter member of the "500,000-by-1920-Club" launched by The Georgian.

He has many friends who predict that his success in other cities will be duplicated in Atlanta and even increased.

WOMAN JURORS SCORN STYLE OF SMART LAWYER

Beau Brummel Clothes and Bachelor Button of Barrister Fail to Win His Cause.

SAN FRANCISCO, July 19.—Personal pulchritude and unusually smart habiliments, heightened by a bachelor's button and an ingratiating manner, failed to win for Assistant District Attorney Maxwell McNutt, in his appeal to the jury of women which tried Mrs. Bertha J. Williams on an extortion charge to-day. After deliberating one hour and 55 minutes, the jury, the first in the history of the world composed of women to hear a felony case, brought in a verdict of acquittal.

"Of course she said she did what she did, but we didn't think when she said she did it, she meant she had meant to do it," said one of the jurywomen.

Hence, Mrs. Williams, attired in a fetching Milan hat and a neat white serge tailored suit, much scrutinized by the jurywomen, made discreet osculatory advances to her benefactors, and the incident was closed.

Mrs. Annette Robinson, also armored in attractive feminine fixings, was the complaining witness in the case. She accused Mrs. Williams of having written her a letter April 8, attempting to extort $150 in return for the delivery of a trunk said to have contained certain evidence which, according to the letter, would have embarrassed Mrs. Robinson, had it fallen into the hands of the police.

Meows from Limb of Tree to Voice Love

Chicago Romeo Tries Novel Method of Wooing, but Falls Into Clutches of Law.

CHICAGO, July 19.—John Wadjinski's method of love-making goes back to the days when anthropoid Romeos used to hang by their tails and carol love songs all night long. He put his theories into practice on the night of May 3. To-day he was fined $5 and costs by Judge Sabath, who could find no sympathy for the unconventional wooing.

Sophia Emmerling had retired for the night. John Wadjinski strode through the night with caveman emotions stirring in his breast. He entered the Emmerling yard and climbed a tree. He straddled a branch opposite Sophia's window and began to "meow" like a cat. To the girl thus rudely awakened he made love in a voice that could be heard for a block.

Mrs. Anna Emmerling, the girl's mother, called the police. Wadjinski was yanked from romance to the jail.

MYSTERY MAN'S NAME TO STAY SECRET ALWAYS

Operation on Brain Fails to Reveal Identity of "J. C. R." Has Baffled Surgeons.

ROCHESTER, MINN., July 19.—That "J. C. R.," the mystery patient in the Rochester State Hospital, will never know who he is nor will the world, unless friends of olden days come to the rescue, and that he will never again speak, is the verdict of the surgeons, following a remarkable operation performed upon the brain.

"It is problematical that the operation will accomplish its purpose," said C. C. Heyerdale, first assistant superintendent of the State Hospital, after leaving the operating room.

The opening of the skull revealed a large area of degenerated brain cells covering the centers of speech and memory, and an unusually large cyst containing fluid was removed. This would indicate that in times past "J. C. R." probably suffered a hemorrhage of the brain, which could have been the result of a stroke of apoplexy or an injury inflicted upon the skull or brain. The unusually large area of degeneration discourages any hope that the memory will ever be restored or speech recovered.

Gets Blow Intended For His Twin Brother

Chicago Youth Struck When Angry Swain Avenges Pleasantry His Duplicate Was Guilty Of.

CHICAGO, July 19.—William and Otto Andler, of 3751 North Whipple Street, are twins. William passed a pleasantry about a lass who was going her way with one William Dieverkorn.

Sudden anger surged through Dieverkorn, but he held himself in check and escorted the young woman home. Then he came back, met Andler on the street an gave him a jarring wallop.

Andler soon discovered that the blow was meant for his brother and that Dieverkorn got mixed in the delivery of the goods.

Otto Andler refused to rest on this explanation. He caused the arrest of Dieverkorn, and it came out in court how William got the laugh. Otto got the punch and Dieverkorn got the hook.

Judge Sabith inspected the twins, said he couldn't see any difference and dismissed the case, warning Dieverkorn to be more discriminating in the future.

Human Chain Saves Man on Niagara Brink

Four Men Take Desperate Chance in Rescue Work at Edge of Falls.

NIAGARA FALLS, July 19.—Truman Chapman, aged 22, of Hamilton, Ont., is alive to-day after falling into the Niagara River and being rescued at the very brink of the American Falls. Four men formed a human chain, and, by taking a desperate chance, saved Chapman when his body providentially lodged between projections of rocks.

Chapman, who is subject to fits was leaning against a railing at Prospect Point, directly over the water's edge, when he fell in. The current from this point to the brink of the falls is irresistible, but the unconscious body struck the rocks just right to be held temporarily. John Hughes, T. S. Winders, T. D. Thomas and an unidentified man were the heroes.

Advises Wives to Keep Their Secrets

Head of National Homestead Association Says It's a Mistake for Husbands to Know Too Much.

BOSTON, July 19.—"The wise wife never tells her husband all her secrets. She knows better than to run the chance of losing her independence."

So declared Mrs. Charlotte Smith, head of the National Homestead Association, to-day. The association is studying to find out what makes happy homes. It has learned that if a wife tells her husband everything it is a lesson to him not to tell her his secrets.

"Many divorces are occasioned by married couples knowing too much of each other," declared Mrs. Smith.

Aged Sisters Make White House Carpets

Old Women, Expert Dyers and Weavers, Are Preparing to Decorate Mrs. Wilson's Room.

WINSTON-SALEM, N. C., July 19.—Miss Caroline McHargue and Mrs. Martha Walker, of Elkin, aged 74 and 76, respectively, are engaged in preparing carpets, druggets and portieres to furnish the room of Mrs. Woodrow Wilson in the White House at Washington. They are experts in the blending of colors.

The two aged women are sisters. They live together and are expert dyers and weavers, using the old-time barks and herbs in the dyeing process, and the old-fashioned hand loom cards and spinning wheel.

Cartridge Placed on Track Shoots Youth

Boy May Die from Bullet Which Penetrated Lungs as Result of Belated Celebration.

SAN FRANCISCO, July 19.—A belayed Fourth of July celebration on the part of small boys yesterday may result fatally for 8-year-old Francis Wright, who received a bullet in the chest at Twenty-fourth and Bryant streets. In company with his chums, he had been placing cartridges on the car tracks. One of them exploding, sent a bullet whizzing at him. He was taken to the Mission Emergency Hospital, where it was found that the bullet had penetrated the lung. The boy's parents had him removed to his home, No. 2582 Twenty-fourth street, where his condition is considered grave.

OUR GREAT OFFER IS STILL OPEN TO YOU!!

For a short while longer you are offered this wonderful Money-Saving Reduction at THE GUARANTEE CLOTHING CO.'S Mid-Season Sale.

ONE-THIRD OFF { 33 1/3 % DISCOUNT } ONE-THIRD OFF

ON ALL CLOTHING

Complete stock of all sizes, newest styles and latest patterns, In Mohairs, Worsteds, Serges and Norfolk Suits.

ALL SUITS THAT WERE

$10.00 REDUCED TO ..... $ 6.66
$12.50 REDUCED TO ..... $ 8.35
$15.00 REDUCED TO $10.00
$16.50 REDUCED TO $11.00
$18.00 REDUCED TO $12.00
$20.00 REDUCED TO $13.35

ALSO ONE-THIRD OFF ON ALL BOYS' SUITS

STRAW HAT SALE
ALL $2, $2.50 AND $3.00 HATS, NOW
$1.15

SPECIALS IN FURNISHING GOODS
$1.50 Shirts, Now 95c
50c and 75c Underwear, Now 39c

THEY ARE SELLING FAST---BUY NOW

GUARANTEE CLOTHING CO.

10 PEACHTREE ON THE VIADUCT

ATLANTA INVITES COMPETITION

¶ In no uncertain terms we want to correct any impression that may have arisen out of a recent publication about the City Council requiring a license tax upon visiting salesmen selling to the consumer.

¶ This matter has never come up in any meeting of our association. In fact, our members are believers in an open market; all of them sell their goods in the open markets of the world, and visiting merchants can rest assured that we desire them to have every opportunity to compare prices and values with any and all competition.

¶ The Meeting of the Southern Merchants Association has for its purpose the upbuilding and betterment of the merchants of the South and we are more concerned in its success than in any mere matter of selling merchandise.

ATLANTA MERCHANTS AND MANUFACTURERS ASSOCIATION

J. K. ORR, *President*

DORSEY FIGHTS MOVEMENT TO INDICT CONLEY

Solicitor Is Bombarded With Letters to Proceed Against Negro as Slayer of Mary Phagan.

THE GRAND JURY IS CALLED

Hottest Battle of Famous Case To Be Waged Behind Closed Doors of Inquisitory Body.

Solicitor Dorsey is fighting vigorously the movement in the Grand Jury to indict Jim Conley Monday for the murder of Mary Phagan, despite the bambardment of letters from many citizens and by the sentiment of some of its own members.

It is for the consideration of these letters and petitions, asking the reopening of the Phagan matter, that the meeting has been called.

It was in the face of Solicitor Dorsey's bitterest opposition that the meeting was called at all. Foreman Beattie issued his defi after a previous Grand Jury had been defeated in its efforts to reopen the case with a view of indicting Jim Conley and after Dorsey explicitly had expressed his strongest disapproval of such a move.

Crucial Battle Coming.

With the first skirmish won by those in favor of the indictment of Conley, the hottest battle is yet to be waged behind the closed doors of the jury room. The question first will be on whether the grand jurors consider it proper at this time to reopen the investigation whose first chapter resulted in the indictment of Leo M. Frank on the charge of slaying Mary Phagan. Solicitor Dorsey will lay before the body for the first time all of his reasons for desiring a postponement of all further investigation until after the trial of Frank.

Should the Solicitor be driven back from this position by the Grand Jury again disregarding his wishes and taking up the investigation, he will be forced to take refuge in the last ditch and make his fight against the indictment of Conley.

With all the weight of evidence which has piled up against the negro, it is regarded as beyond the realm of possibilities that he could persuade the jurors to return a "no bill" against Conley on the charge of murder. Dorsey's one remaining hope at this time would be, it is said, to induce the Grand Jury to waive definite action until after the trial of Frank, when it will be in a position to say whether an indictment shall be drawn against Conley as an accessory after the fact, to which he has confessed, or as the actual murderer.

Dorsey Refuse sto Comply.

The Solicitor's attitude in the matter plainly was shown by his statement when Foreman Beattie went to him Friday seeking to have him call the meeting. Dorsey flatly refused and said:

"The meeting's only purpose will be to exploit the evidence and embarrass the State, and I hope the Grand Jury when it meets will decide to leave the matter alone.

"The indictment of Conley at this time will be a useless procedure that will not stop the trial of Frank. It will only have a mild but undesirable effect on the State's case.

"Conley is in jail and is going to stay there for some time. He is where the authorities can put their hands on him, and he can be indicted much more properly after the Frank case has been disposed of than before, and by the delay there is no danger of a miscarriage of justice."

The Solicitor's position is attacked as palpably unfair by those who have been working to bring about the indictment of the negro. Dorsey would have the testimony of the negro accredited as that of any free and trustworthy citizen, while those opposing him declare it should be taken in the light of that of a possible murderer who is endeavoring to shift the blame on another's shoulders, they say.

Evidence More Direct.

They add that the evidence against Conley is far more direct and damning than any ever brought against Frank. They charge, on this account, that Conley has been protected and "coddled" when he should have been placed on the same basis as the other suspect in the case and should go before the jury in that aspect.

General denials were entered Saturday to the story published Friday that the Pinkertons had changed their attitude in the murder mystery and were convinced of the innocence of Frank. Chief of Detectives Lanford declared that Harry Scott had reaffirmed his belief in the guilt of Frank and the innocence of Conley, except as accessory after the fact.

Atlanta Day To Be Society Event

Knoxville Exposition Plans Feature

Mrs. Van Deventer, Daughter of Mr. Justice Lurton, to Visit City for Conservation Fair.

At the top Mrs. Horace Van Deventer, President of the Woman's Department of the National Conservation Exposition is shown, while the middle picture shows the Liberal Arts Building. Mrs. George W. Denny, a Vice President of the Woman's Department is shown in the lower picture.



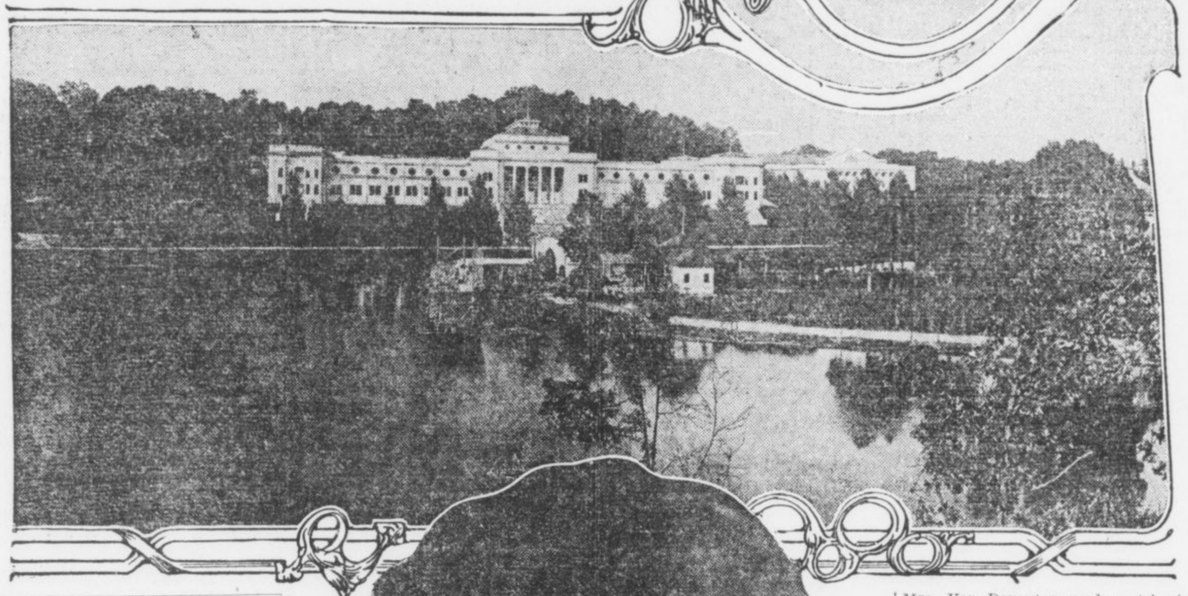



Atlanta Day at the National Conservation Exposition in Knoxville this fall will be one of the largest of the many special days arranged for the national fair in the East Tennessee city.

Atlanta Day, according to plans now on foot, will be largely a society function, for the members of the Woman's Department of the exposition headed by Mrs. Horace VanDeventer, a daughter of Justice Lurton of the Supreme Court of the United States, as well as Knoxville's acknowledged society leader, expect to formulate their plans so that many of Atlanta society folk will make the trip to Knoxville for that day.

In addition it is planned to make Atlanta Day at the exposition one of peculiar and intimate interest to all residents of the city.

Mrs. VanDeventer to Come Here.

The plans for this special day are now in the making. They will be matured probably while the delegation of Knoxville business men is in Atlanta next week, and later when Mrs. VanDeventer and some of her coworkers in the woman's department come to the Georgia metropolis to take up the matter with Atlanta society folk.

In the preparations for what undoubtedly will be the South's greatest exposition, the woman's department is playing no small part. In Knoxville the exposition management considers itself fortunate that Mrs. VanDeventer consented to take the direction of the woman's work. She has a very large circle of friends and acquaintancse throughout the country, in cities of the North as well as in cities of the South, and what is more, she has succeeded in interesting large numbers of society women in the work she has under way.

Miss Mabel Boardman, president of the American Red Cross Society and a woman who finds time in the multitude of her various philanthropic work to devote herself to society, will be the guest of the woman's department of the exposition on September 19. Miss Boardman to accept this invitation will be obliged to cut short her vacation, but she has gladly consented to do this rather than miss going to Knoxville. She will be made the recipient of many social favors and attentions while in Knoxville. She will be the house guest of Mrs VanDeventer.

Mrs. Hammond Interested.

Mrs. John Hays Hammond, of Washington, wife of the multimillionaire mining engineer, who was the special Ambassador from the United States to England at the time of the coronation of King George, is another society woman who has become interested in the Knoxville show and who will come to that city for one of the special days. Mrs. Hammond is president of the National Civic Federation, which will have an extensive exhibit at the Exposition.

Mrs. John Goelet, of Washington; Miss Mabel Wetmore and other women whose names are known the country over will also be guests of the woman's department while the Exposition gates are open. Recently Mrs. Van Deventer made a trip to Nashville to interest the women of that city. On very short notice a meeting was called. Two hundred or more Nashville women went to that meeting. A number of men went also. There was much enthusiasm shown. The result was that plans were completed then and there for a Nashville Day.

More than that—the Nashville Park Commissioners, under whose auspices a splendid exhibit of paintings is being shown in the Parthenon of that city, voluntarily and as a compliment to Mrs. VanDeventer decided to continue the exhibition almost to the time set for the opening of the Conservation Exposition. Then the exhibits will be moved to Knoxville. One of them will be shown in the Art Building; the other, which is the celebrated collection owned by Charles L. Freer, a millionaire art collector, of Detroit, will be placed in the Woman's Building.

Mrs. Denney Also Active.

Mrs. VanDeventer and some of her coworkers, among them Mrs. George W. Denney, fourth vice president, who is also the president of the Tennessee State Federation of Women's Clubs and very active in the club life of Knoxville and Tennessee, are planning now to come to Atlanta within a short time to talk matters over with Atlanta women. Just when Mrs. VanDeventer and Mrs. Denney will come or where the meeting will be held has not been decided.

The fact that Atlanta business men are showing a keener interest in the exposition—which is one designed to benefit the entire South—than they have heretofore, and the chances that Atlanta will be well represented at the exposition, is counted upon to assist the women.

The woman's department has planned its work along broad lines. The stereotyped exhibits that always have been a part of women's departments in other expositions will have no place in the Woman's Building at Knoxville. The idea behind the National Conservation Exposition is one of conservation, and these women have figured it out that there is probably nothing that needs conserving more than the energies and the health of women all over this broad land.

So that is what the exhibits in the woman's department will typify to a very large extent. Of course, the things that have a peculiar interest and attraction to women will not be overlooked.

ARTIFICIAL RAIN INSTALLED ON ATLANTA FARM

Will Zimmer, C. S. Witham and Loring Brown Protect Crops With Pipe System.

"These dry nights, when my crops are burning up, I can smell that artificial rain a mile off," said a farmer in the suburbs of Atlanta.

The "artificial rain" of which he spoke is produced on three "fancy" farms within a short distance of Five Points, and, according to the unanimous verdict of Will Zimmer, C. S. Witham and Loring Brown, who own "overhead irrigation" plants, it means salvation in dry years.

Stories are told of the wonderful crops these farmers grow—two yields of Irish potatoes a year, for instance, from 200 to 300 bushels an acre—six cuttings of alfalfa, crops of beans when the market is bare and beans are worth $2 a bushel.

Yet the system is simple enough.

Pipes Supply Rain.

On posts eight feet high rest pipes about two inches in diameter. These pipes run the whole length of the fields, and the lines of pipe are twenty feet apart. About two feet apart in the pipes are tiny holes. A gasoline engine, a pump which it operates, an abundant supply of water, and the thing is done.

Six hours each evening, when there is no rain, the pump is run and fine streams of water spurt from the holes in the pipes. At high pressure, these streams are thrown almost from one line of pipe to the next. Handles at convenient intervals make it possible to turn the pipes so that the streams are deflected in any direction and the ground thoroughly soaked with the spray.

This system excels ditch irrigation for Georgia soil for the reason that Georgia clay does not soak up water from a ditch in sufficient quantities. Besides, the soil cakes when water is applied in this way. "Artificial rain," however, coming down like a mist, permeates the whole soil and brings results.

Of course, an overhead pipe system is expensive. The cost is estimated at $250 per acre. This might be reduced somewhat if the farmer performed all the labor himself, or it might easily cost more if conditions were not entirely favorable. The increased yield, however, more than overbalances this initial outlay.

Loring Brown tells of getting an $1,100 crop of Irish potatoes from an acre, under his pipe system. In reality, there were two crops, a spring planting and a fall planting, and the potatoes brought a high price because they were sold for seed.

Fail to Realize Work.

"I have only one objection to seeing Belmont farm described in the newspapers," said Mr. Brown, as he sat in a swing on his front gallery and sorted a thick packet of letters. "My objection is that people read of big yields and good profits, then are anxious to try the same methods. They want to spend a lot of money to emulate Belmont, and fail to take account of the hard work that must go with it.

"A farmer, whether he has a fancy farm or one of the old-fashioned kind, must work eighteen hours a day. He must be on the job 365 days a year. That is what many people forget.

Five years ago, drouth killed the entire crop of potatoes on Belmont. Mr. Brown estimates that dry season cost him $3,000. That winter he went to Greeley, Colo., where overhead irrigation is in use, to see if he could work out a solution of the problem—some sort of insurance against drouth. The pipe lines were the answer. Farms around Atlanta can not grow the same yields produced around Greeley, but the difference in price caused by being closer to a good market overcomes the lesser yield, and more.

Zimmer Installs System.

Mr. Zimmer, on his Kimballville Farm, installed an identical system, though on a smaller scale, and since he installed it, never has had occasion to use it. By some streak of fate, his farm has been blessed with abundant rains.

But rain is freakish in choosing its itinerary. In Atlanta itself and out as far as the Chattahoochee River rains have been sufficient this year. But beyond the river there is serious drouth. Crops are drying up. Irrigation would have been the salvation of the farmers.

And as they sit in front of their homes at night, they can smell the sweet odor of refreshed fields at Belmont—"that darn artificial rain."

WIVES CREDITED WITH KEEPING HUSBANDS ALIVE

Medical Association Finds That Benedict's Regular Existence Is Better Than Bachelor's.

Supervision by wives as a possible reason for the greater longevity of married men than of bachelors is discussed by The Journal of the American Medical Association in its editorial section of the recently published statistics on this point. There is no remark on the statistics of more suicides among married men than bachelors.

The Journal has further information indicating that careful as the married men may be, with restraint once removed through the death or divorce of the wife, widowers and grass widowers leap into indiscretions and are lopped off more rapidly than either those still in the state or those who escaped matrimony.

Live Regular Lives.

"Undoubtedly the low death rate among married men is partly due to the fact that, as a rule, those who are in good health, are readier to marry, while those with more delicate health, especially if suffering from any definite ailment, are not willing to assume the burden and responsibility of a family," says The Journal. "Another factor is that married men live much more regular lives as a rule, and consequently avoid many of the dangers of irregular living.

"This view would seem to be corroborated by the statistics as to the mortality among married men who have lost their wives either by death or divorce. The death rate among these "unmarried men" is considerably higher than that of husbands of the same age, and even as a rule it is higher than that of the bachelors of the same age.

Widowers Die Fast.

"The death rate, for instance, of widowers and divorced men between 20 and 30 is nearly double that of single men. From 30 to 40 it is only 14.1 to 12.9, while from 40 to 50 the mortality of divorced and widowers is slightly less than that of single men of the same age. From 50 to 60, however, it is slightly higher once more.

"At all these ages the mortality rate among widowers and the divorced is at least nearly and sometimes double that of married men of the same age."

Feeds Her Pet Pig With a Silver Spoon

Denver Society Woman Provides Bed of Down and Linen for Her Porcine Possession.

DENVER, July 19.—Mrs. Whitney Newton, a Denver society matron, has a new pet.

Young Robert Newton came home a few evenings ago and brought a baby pig with him.

Mrs. Newton took the squirming animal into her arms and tried to make it comfortable, but without success. Finally, in desperation, she went to the linen closet, took out a fine piece of hemstitched linen, embroidered with blue flowers, wrapped it gently about the slick little pig, then laid him cautiously upon the downy pillows beside her own.

Piggy gave a satisfied little squeak, doubled up his feet and went off to sleep happily.

This cunning act won Mrs. Newton's heart, and from exasperation she developed a positive liking for her pet. His white skin is washed, combed and perfumed and he sleeps in a downy bed every night beside his mistress. He also eats from a silver spoon.

EXCURSION

Atlanta, Carrollton, Forsyth and intermediate points to TYBEE and SAVANNAH JULY 25.
$6.00 ROUND TRIP.
Special Train—Coaches and Sleeping Cars.
Ask the Ticket Agent.
CENTRAL OF GEORGIA RAILWAY.

BANKRUPT SALE

WHOLESALE MILLINERY STOCK AND FIXTURES

Of Myers Millinery Company, Bankrupt

In pursuance of an order passed by Hon. P. H. Adams, Referee in Bankruptcy, I will receive sealed bids on the stock of millinery, consisting of items invoicing approximately as follows:

Ribbons, $5,600; wire, $194; Hat Pins, $65; Thread, etc., $288; Mourning Veils, $100; Hat Bands, etc., $378; Braid, $950; Velveteen, $98; Velvet, $1,285; English Crepe, $155; Felt, $67; Furs, $47; Maline, $367; Chiffon, $998; Scarfs, $188; Veiling, $706; Lace, $812; Mull, $124; Silk, $1,000; Plumes, $3,829; Aigrettes and Fancy Feathers, $2,800; Flowers, $3,282; Children's Headwear, $845; Ladies' Hats and Frames, $1,750. Total $26,000.

Also office and store fixtures invoicing $1,825.

Also bankrupt's leasehold interest in a five-story building equipped with elevator located at No. 39 East Alabama Street, now renting at $200 a month, lease expiring June 30, 1915.

I will accept said bids up and until 11 o'clock A. M. of Friday, July 25, next, at which time said bids will be opened at Room No. 513 Grant Building, Atlanta, Ga. Bids may be submitted as an entirety or separately on the stock or fixtures or lease and are subject to the confirmation of the court. For further information and inspection of stock and inventory apply to

H. A. FERRIS, Trustee

402 Rhodes Building, Atlanta, Ga.

Mayson & Johnson, Attorneys for Trustee.



TOOTH DECAY

MEANS

HEALTH DECAY

YOUR Loss may be irreparable, unless you have competent dental attention before it is TOO LATE.

DR. E. G. GRIFFIN'S

GATE CITY DENTAL ROOMS

24½ Whitehall St., Over Brown & Allen's

Telephone M. 1708 Lady Attendant

Hours 8 to 6. Sundays 9 to 1



Platinum or Gold Anchored Molar Teeth

Platinum or Gold Anchored Molar Teeth

Porcelain Faced Front Teeth Reinforced in Back by 24-K Gold

FULL GUARANTEE

GIVEN WITH ALL OUR WORK

Our Prices

Including use of best materials:

Set of Teeth $5
Gold Crowns $4
Bridge Work, Per Tooth . . $4
Gold Filling $1
Amalgam Filling . . 50c up
Teeth Cleaned, New Process $1 up
PLATES REPAIRED (Good as New) 50c up

CONSULTATION FREE

Try OXY-VITROID
Teeth cleaned to a pearly whiteness
Our own discovery

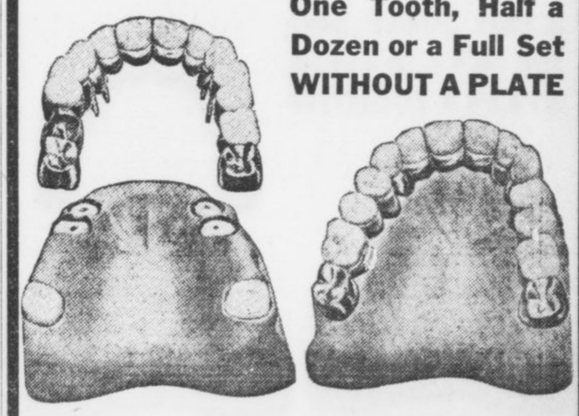

One Tooth, Half a Dozen or a Full Set WITHOUT A PLATE

MODERN BRIDGE WORK IN HIGHEST DEVELOPMENT — TEETH LIKE NATURE MADE THEM, WITHOUT A PLATE.

FORMAL GRAND OPENI

Located At 95

SUNDAY, TO-DA

DRINK A ?

Insist On It at the Founts

FIVE CENTS

Our new plant will be located at 95 Marietta St., and ere long we will be turning out to the world the most healthful drink.

Listen! It is not an imitation, but a drink of distinctiveness, one that quenches the thirst, one that the doctor will prescribe for convalescents, a drink that is made of Pure California Concentrated Fruit Juices that act on the system s mild laxative; and last, bu. not least, you can drink it and feel satisfied of restful sleep.

For full particulars hear a lecture on it Sunday, 3 P. M., at 95 Marietta St. Also get a sample glass.

We are introducing this new drink ? through The G. & B. Soda Co., and the correct name will not be known until Sept. 1st, and when it is disclosed everybody will be made happy. The new name will consist of four letters only and we are confident that you will utter it often; that is, if you are not a pessimist.

Mr. J. C. Glore in his address will utter the name 100 times, so bring your note book and take down the dope and put in the correct guess.

All our Ice Creams are the best. How could they be anything but right when Benjamin-Ozburn Co. furnish them? Ask for a G. & B. Fruit Pudding. All you can eat and feel comfortable for 25c.

YES We Sell the Pure
COCO COLA
Try It



S. P. BAILEY,
Graduate of Georgia Tech in chemistry, who will tour from Atlanta to New York on motorcycle, and later over the South, introducing the new drink "?"



J. C. GLORE,
Sole owner of G. & B. Soda Company.



MASTER RAYMOND and [illegible] depicting "trade m[illegible]

King Hardware Company are hard to beat when you want anything for general use around the place. Just ask for Mr. Winn, Peachtree Store.

Loftis & Boatenreiter, 23 E. Hunter Street, furnishes quarters, making 100 per cent on their deal. They also installed our plumbing, but not at such a profit as the lease.

Reed Oil Company, North Avenue, have a fine lubricating oil in E. E. Medium. Insist on it, we sell it.

50c single gallon.

45c, 5-gallon lots.

You can get it cheaper, but the engine is the most vital part of your auto.

Davis & Belser, 132 Marietta St., furnished us with a 25c slot Electric Player, but we had it changed to 5c. Play it once. Belser needs the money.

Buehler Bros., Just Whitehall Street, furnish us our boiled ham and other choice meats. The Meat Market.

McClellan Baking Co., 46 E. Hunter Street furnishes us with our sandwich bread. pies and pound cake. Try it, if you want to be satisfied.

Hunter - Hogue Electric Company, Room 25 Moore Building, Phone Ivy 4071, did our Electrical Work. Call for them.

Herring-Hall-Marvin Co., 97 N. Pryor, furnished us a swell wall safe to keep our money in.

Shannen Refrigerators and Butcher Supply Company installed the candy refrigerator case in the G. & B. Soda Co. We could not keep our candies pure, fresh and palatable unless we used the Shannen Refrigerated Candy Case—it keeps the temperature around 60 degrees.

U WANT WHAT U WA



RAYMOND GLORE, tickled over the new drink "?." Shut your eyes and open your mouth.



Interior of the Most Up-To-Date, Sanitary Ice Cream[illegible]

Our aim is to please the public, and give thorough and prompt service. We are the first to establish a store of this kind which employs young ladies who are experienced in the art of Soda dispensing, Lunch and Cigar serving in Atlanta, and we earnestly hope to be favored with your patronage—2 minutes from Five Points.



Exterior of G. & B. Soda Compa[illegible]

NG OF G. & B. SODA CO.
Marietta Street
Y, AT 3:00 P. M.



Little DOROTHY GLORE, ...k" for new drink "?."

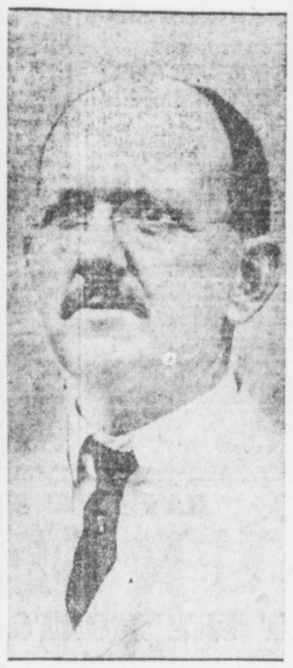

COL. VIRGIL JONES, Originator of new drink "?"



C. J. BLACK, Formerly of Jacobs, who will also tour the State on motorcycle introdu...g and selling the new dri... "?"

YES We Sell the Best
GASOLINE
and Auto Oil

The Soda Fount, Lunch Counter and Steam Table installed in The G. & B. Soda Co. were furnished by the Bishop-Babcock-Becker Co. and is one of the most down-to-date sanitary founts in Atlanta. Just get a drink if you don't believe this statement.

Frank E. Block Company candies for us. Everybody likes them and then they are made in Atlanta.

Standard Chocolates, per pound 60c
Extra Superb Chocolates, per pound 80c
LeTriumph de Perfection, pound $1.00
Maraschino Cherries, Chocolated, pound 50c
Saturday Candy, pound. 29c

J. N. Hirsch, one of the largest tobacconists in the South, furnishes the G. & B. Soda Co. their cigars, cigarettes and tobacco, and they are fresh. He is only in the block below.

T WHEN U WANT IT



...rlor, Lunc hionette and Cigar Store in the Country.



Little DOROTHY GLORE, drinking "?." It tickles the palate and makes you glad, happy and joyful.

Well, well, well! Who said Whittier Mfg. Co., 116 W. Mitchell St., could not build and finish the swellest cigar fixtures in the country? He even ships his product up to Michigan.

The Liquid Carbonic Co. furnished the soda fount supplies and syrup extracts, and if you want anything better you are hard to please.

Pittsburgh Plate Glass Co. furnished plate glass, Velumina flat wall finish and all interior enamels for G. & B. Soda Co.

Kress needs no advertising. Without his two stores Atlanta would be prehistoric.

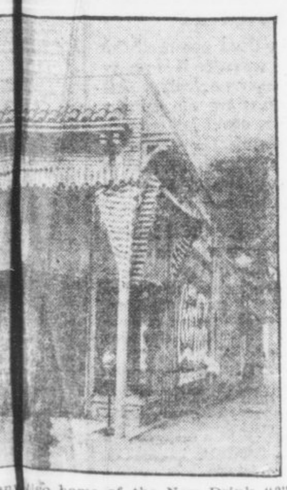

...lso home of the New Drink "?"

Our Gasoline is the best obtainable. We sell 100-gallon ocupon books. No time to lose when you get it. See Glore for prices.

Try a G. & B. Special Smoker; the Hava Lanta Company make them for us, and they sell 5c straight. Nothing like building a trade on a good article.

Chamberlin-Johnson-DuBose Company, Atlanta, New York and Paris, furnished draperies, linoleum and all the artistic fancy touches. Well you know how they do things. "Oh, you Bartow Smith."

Well, The Atlanta Gas Light Co., and the Georgia Railway and Power Co. are our friends and we are theirs.

SOMETHING
Of The
G. & B. SODA CO.
95 BROADWAY (Marietta St.)

Mr. J. C. Glore conceived the idea that Atlanta's good people wanted a place to rest, enjoy themselves and eat, drink and smoke the best—not in the busy center of the great city, but on some prominent street just two minutes from Five Points; hence you have "U want what U want when U want it."

Our object is for pecuniary gain, which results from your patronage. Now, all we ask of you, dear readers, is to just pay us a visit—and we have made a customer, and you have made no mistake, but profited thereby.

We deliver drinks, sandwiches and box lunches of superfine quality, and our service is second to none. Just try us; if we please you, tell others; if not, tell us.

Sanitary Drink Holders
Furnished By

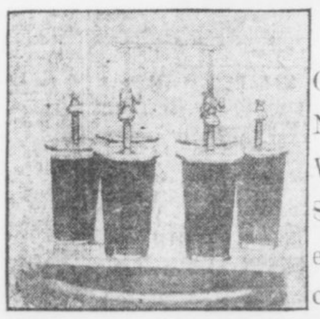

CARROLL & GREEN
General Sales Agents, No. 4 North Pryor St. We have two of their Sanitary Drink Holders. Greatest invention of the age.

Savannah — Latest News of South Georgia — Waycross

EXPRESS CLAIM OFFICES TO BE CONSOLIDATED

Savannah To Be Headquarters of Florida, Georgia and Southeastern Divisions of Company.

SAVANNAH, July 19.—Consolidated claim offices of three divisions of the Southern Express Company will be located in Savannah after August 1, in pursuance of an order promulgated from the general headquarters of the concern several days ago, official notice of which has just been received here. Simultaneously general claim offices will be opened in Richmond and Chattanooga.

Claim departments, distinct and separate from the other branches of the company's business, will be an entirely new thing with this big corporation. W. K. Weaver, of Savannah, chief clerk in the office of Division Superintendent C. C. Wolfe, will be in charge of the consolidated claims office here.

Heretofore it has been the practice of the company to have small claims departments in the offices of each division superintendent, and with him as the chief claim agent.

The offices in Savannah will bring about the consolidation of the claims department of the Florida, the Georgia and the Southeastern divisions of the company. The headquarters of the Florida division have been in Jacksonville, while those of the Southeastern division have been in Atlanta. The Georgia division headquarters have always been in Savannah.

The consolidation will bring 42 new employees of the company to this city. About 25 of these will come from Atlanta, while the others will be transferred from Jacksonville.

The establishment of the claim office at Richmond will embrace the offices now at Wilmington, N. C.; Charlotte and Norfolk. The Chattanooga office will embrace all of the Western division of the company.

Savannah to Rush Work on Incinerator

Destructor Company Already Has Force of Men at Work Laying Foundation of Plant.

SAVANNAH, July 19.—No time is to be lost in building the refuse incinerating plant. Work of laying the foundation has already commenced. The details of the contract between the Destructor Company and the city have been agreed upon and the contract signed.

A force of men engaged by the Destructor Company has started right in on the foundation work. The man who is to direct the work for the company will arrive in a few days. Chief Engineer E. R. Conant will have general supervision of the work. The plant is to cover an area 100 by 60 feet.

Court Calls Both of Boy's Parents Unfit

Serious Charges Are Made Against Proprietor of Inlet Hotel at Tybee and His Wife.

SAVANNAH, July 19.—So serious are the charges and counter-charges in the alimony case of Mrs. Amnia Jones against W. A. Jones, proprietor of the Inlet Hotel at Tybee, that Judge Walter G. Charlton has stated from the bench in the Superior Court that he doesn't consider either the father or the mother fit to have the custody of their four-year-old son.

Witness testified to alleged misconduct of Mrs. Jones during the absence of her husband, who is an engineer on the Tybee branch of the Central of Georgia Railroad and obliged to spend a portion of his time in the city. Other witness testified to gross neglect and mistreatment of Mrs. Jones on the part of her husband.

HAYNES DITCH COMPLETE; FINE CORN CROP IS RESULT

SAVANNAH, July 19.—Just returned from North Georgia, where he has spent several weeks in the survey of a large tract, Engineer J. V. Phillips states that the big Haynes ditch is now completed, and for the first time in many years corn is growing on either side of it. The crop is now in excellent condition, he said, and the people in that section are highly pleased.

SAVANNAH MILITIA TO HAVE RIFLE MATCH LABOR DAY

SAVANNAH, July 19.—The Savannah Military Rifle Association has selected September 1, Labor Day, as the date for the rifle match on the Rose Dhu range. The shoot will be for several very valuable trophies and medals. Besides members of the association the First Regiment, the Georgia Hussars and the Volunteer Guards will be eligible.

SAVANNAH BANKS IN FINE SHAPE, SAY INSPECTORS

SAVANNAH, July 19.—Completing their second semi-annual and final examination for the year of the State banks in Savannah, inspectors J. L. Dent, N. L. North, A. W. Arnold and D. F. McCoy have gone to Atlanta, where they will examine other States banks. The examiners stated they had found the Savannah banks in splendid condition.

COMMITTEE IS SILENT ON BARROW MISSION

SAVANNAH, July 19.—With the exception of John Rourke, Jr., the committee that went to Washington to protest against the appointment of D. C. Barrow as Collector of the Port at Savannah have returned. The members will not discuss the result of their mission, except to say that they saw President Wilson and chatted with him for several minutes. They called on Senators Bacon and Smith and had lunch with the latter.

Playground Question Rests With Militia

Savannah Volunteer Guards and Georgia Hussars Must Vote to Give Land for Purpose.

SAVANNAH, July 19.—Whether the Park Extension will be converted into a model playground and athletic park has not been finally determined. The Savannah Volunteer Guards and the Georgia Hussars, the two military organizations which have not yet given their consent and approval to the plan, have not taken action in regard to the matter.

No special meeting of the Hussars has been held, owing to the absence from the city of Captain Frank P. McIntyre. The Guards have discussed the matter, but owing to the fact that no definite proposition has been put up to them, they have neither approved nor disapproved the plan.

The extension is under the control of the military and the city jointly, and has been set aside as a drill ground.

Count in Savannah Works as Cobbler

Russian Banished in Political Activity Speaks Five Languages and Claims Noble Title.

SAVANNAH, July 19.—Banished from the land of his nativity because he took active part in a political agitation for a constitutional form of government, Marius DeSopodzko, of Lithuania, Russia, who exhibits papers and credentials, which he says are his claims to the title of count and the estates of a rich and noble family, has been working in Savannah for the last two weeks, endeavoring to learn the trade of a cobbler. The man came to Savannah from Cuba. He speaks five languages.

Speer Investigator Again in Savannah

Lewis Arrival Surprise, as It Was Thought That His Work Had Been Completed.

SAVANNAH, July 19.—Inspector Lewis, of the Department of Justice, who has for several weeks been assigned to the task of investigating the record of Judge Emory Speer, of the Southern District of Georgia, appeared again in Savannah this week.

The reappearance of the inspector was something of a surprise, as it was generally understood that he had completed his work here and had gone to his summer quarters on the Great Lakes.

Temptations of Men Drive Girl to Poison

Statesboro Girl Takes Iodine In Front of Casino at Thunderbolt—Act Long Contemplated.

SAVANNAH, GA., July 19.—Driven to desperation by temptations put in her path by men is the reason given by Miss Tynie Boylston, 18 years old, for her attempted suicide by drinking iodine on the grounds in front of the Casino, Thunderbolt, several nights ago. The girl is now entirely recovered and repentant. Letters left by the girl, who came here recently from Statesboro, indicate that she contemplated the deed for days before the actual attempt was made.

EARLY REPORT WANTED ON SAVANNAH AFFAIRS

SAVANNAH, July 19.—Mayor Richard J. Davant has written to the general office in New Orleans, of the auditing company which recently checked up the books and affairs of the city government in Savannah requesting that a full and complete report on the result of these investigations be rendered at the earliest possible moment. The Mayor thinks that the matter of installing a new system to keep track of the affairs of the municipal government has been hanging fire long enough.

SEVENTEEN HEIRS WILL DIVIDE LYONS ESTATE

SAVANNAH, July 19.—All the property left by the late John Lyons, Sr., goes to his wife during her life and at her death is to be divided among his sons and daughters, of whom there are seventeen, according to the provisions of his will, petition for probate of which in solemn form has been filed in the Court of Ordinary.

BABY IS STRANGLED TO DEATH BY GRAIN OF CORN

SAVANNAH, July 19.—A grain of corn lodged in the lower end of his windpipe, Frederick I. Harrington, the 14-month-old son of Mr. and Mrs. Thomas J. Harrington, of Ludowici, strangled to death after being brought to Savannah for treatment.

CUBAN BUSINESS MAN SEEKS SAVANNAH TRADE

SAVANNAH, July 19.—Edward Roth, of Havana, Cuba, is in Savannah to gather information on local manufacturers in connection with the proposed establishment of larger trade relations between this port and Havana.

Mrs. John Harllee Carmichael

Of Savannah, who before her recent marriage was Miss Katherine Wilson, of Waycross. She is one of the most popular young matrons in Savannah society.



Savannah to Ask Civil Service Law

Police and Fire Departments To Be Put Under Regulations—Efficiency Tests Are Planned.

SAVANNAH, July 19.—Alderman George B. Elton's civil service bill will be introduced in the Legislature during the present session.

The special committee appointed by the Mayor to investigate the civil service regulations in other cities has completed its work and recommended the introduction of the bill at the present session. The measure will be immediately advertised for the specified period.

If the bill passes, the Mayor will be authorized to appoint a special committee of three, to be known as the Civil Service Commisson, this commission to have entire charge of the administration of the civil service law in the city. The bill provides that the police and fire departments be placed under civil service, the idea being to divorce these departments from politics.

The bill provides for efficiency tests for the members of the police and fire departments. The selection of appointees will be governed by their moral, mental and physical fitness, and their tenure of office will not depend on the vagaries of politics. They would not be subject to removal unless it were proved that they had been guilty of misconduct or that they were otherwise unfit for their positions.

Whether the bill will pass the Legislature is a question. Its passage will be determined largely by the attitude of the Chatham County Representatives toward it. If a majority of the legislators from this county agree it is a good measure, it probably will go through, but if there is a difference of opinion among the legislators, its defeat is pretty well assured.

LIARS' CONTEST ENDS IN TIE, ANOTHER IS TO BE HELD

WAYCROSS, July 19.—Because three well-known citizens tied for first place in the liars' convention just held in Waycross, it has been decided to hold a second convention to break the tie. The Moose Club is responsible for the inauguration of the novel convention and has decided to present an additional prize to the winner in the next.

City Officials Will Take Turn as Mayor

Savannah Executive Now Plans Regular Daily Period for Conferring With City Employees.

SAVANNAH, July 19.—Hereafter city officials will be shown no favoritism when they call on Mayor Richard J. Davant on city business. They will have to take their chances along with everybody else. If one of the humblest citizens happens to get into the Mayor's reception room first the city official will have to wait his turn.

Mayor Davant has given his secretary instructions to this effect, and they will have to stand until a system of office hours which the Mayor has in mind can be put into effect.

It is the Mayor's plan to set aside a certain hour each day for interviews with city officials on city business. This hour will be made known to the people, and callers other than city officials will not be allowed to see the Mayor during that period. Another hour—or two, if necessary—will be set aside for the public.

At present there is no system of this sort at the City Hall, and the callers see the Mayor whenever their time comes. Heretofore city officials have been given precedence over all others irrespective of the time they arrived or how many people are ahead of them.

It has been the case that a city official was admitted to the Mayor the moment he arrived at the office, no matter if a dozen or so people had been waiting for some time for an interview.

COURT OF APPEALS UPHOLDS REFUSAL OF NEW TRIAL

WAYCROSS, July 19.—Lige Lane, a Clinch County negro now under death sentence for assaulting a white woman in Clinch County early this year, is being held in Waycross for safe-keeping and will hear his death sentence pronounced soon by Judge T. A. Parker, of the Waycross circuit. A motion for a new trial was refused by Judge Parker, whose decision has received the backing of the Georgia Court of Appeals.

For social news of the South see page 10 this section and the society section.

JURY BELIEVES BULLARD TO BE SPAIN'S SLAYER

Investigation of Death of Eccentric and Wealthy Farmer Ends in Coroner's Verdict.

WAYCROSS, July 19.—The Clinch County Coroner's Jury investigating the mysterious murder of Mack Spain, an eccentric and wealthy farmer, has returned a verdict accusing Tom Bullard, a white man just entering the twenties.

Bullard is the man who found Spain's body, or rather informed searchers of the place where the body could be found. His part in the search for the body is one thing that has turned suspicion to him, as it is alleged he told members of the searching party Spain's body was on the edge of a pond and could be seen easily. When found the body was in a location that made it impossible for any one to see it from the place Bullard said he was when he first discovered the farmer's remains.

At least one more white man, and officers are inclined to believe a third, may become implicated. Bullard has steadfastly refused to make any statement beyond saying that he knows nothing of how Spain was killed.

Another arrest may be made within a few days. Both men suspected of knowing something of the death and the robbery have been found and it is declared will not be able to get away. Sheriff Lee, of Clinch, has been in Waycross working on a clew that he found near Spain's home and this, it is said, will fix the responsibility for the murder beyond any doubt. No one has been able to ascertain how much was taken from Spain, nor where it was put. Bullard has told officers nothing that will aid them in this respect.

3 Hurt in $15,000 Fire at Waycross

Guest of Burned Boarding House Loses $400 Ring and $130 in Cash.

WAYCROSS, July 19.—Three persons were injured, one seriously, and property worth $15,000 was destroyed in an early morning fire on Elizabeth street to-day which destroyed the boarding house operated by W. A. Jones. The boarders escaped in their night clothes.

L. B. Boggs, City Building Inspector, injured a foot; A. C. Monroe, a fireman, was hit on the head by a falling timber, and F. D. Rexler was badly burned about the face and arms.

J. W. Cox, a boarder, lost a $400 diamond ring and $130 in cash. L. B. Harriell, owner of the house, estimates his loss at $5,000, with partial insurance.

Granite Hen House To Foil Marauders

Flock Reduced to Lone Hen, Moultrie Man Lays Plans for Burglar-Proof Building.

MOULTRIE, July 19.—R. B. Vick has a unique plan for defeating the evil intentions of chicken thieves, his once flourishing flock having fallen into their hands until now he has but one lone hen.

Vick is going to lay the cornerstone of a granite chicken coop in a few days. He hopes in this manner to foil marauders. He has posted at his front gate an invitation to all chicken thieves to be present at the ceremony and inspect the plans.

Every door and window will be double locked and barred and rigged with wires in such way that if one is touched an alarm will be sounded.

Sweetheart False; Indian Girl Ends Life

Ute Maid Leaps From Rock of Legendary Fame When She Finds Love Faithless.

MEEKER, COLO., July 19.—Zanalda, niece of Chief Whispering Pine, of the Ute reservation, and a girl of unusual charm committed suicide by leaping from Suicide Rock, a stone monument of legendary fame which rears its head at the foot of the reservation and has been the means of many grim tragedies by heartbroken maidens of the Ute nation.

Zanalda was courted by many of the young braves. She fell in love with the handsomest man and the day was set for the ceremony. Elk Tooth suddenly deserted her for another girl of the tribe, and, heartbroken, Zanalda sought surcease in death.

Siwash Has First And Only Car Ride

Chief Seattle's Cousin Says He Is Now Ready to Go to Happy Hunting Ground.

SEATTLE, July 19.—Chief Seattle's first cousin, "Port Angeles Bob," age unknown, and who has lived in the outskirts of Port Angeles since the earliest settlers can remember, set foot in Seattle the other day, took his first ride on a street car, saw some moving pictures, paid homage to the statue of Chief Seattle, and declared his resolve to return home and remain contented there until he goes to the happy hunting grounds.

FARM UNION TO UNITE FORCES WITH TOILERS

Federation of Labor and Agricultural Organization to Co-operate Closely if Plans Mature.

WAYCROSS, July 19.—Plans that are expected to aid the proposed consolidation of work of the American Federation of Labor and the Farmers' Union were discussed at length in Waycross to-day when a joint committee representing the trade unionists and the Ware County Farmers' Union held a conference.

S. B. Marks, president of the Georgia Federation of Labor, and Robert Fechner, secretary, attended, as did President James Cowart, of the Ware County Farmers' Union.

It is not proposed that the National Farmers' Union and the American Federation of Labor shall affiliate and become one big organization. The movement seeks only a unity of purpose—close co-operation for mutual welfare.

Following the conference it was announced that a joint meeting of the State executive committees of the Farmers' Union and the Georgia Federation of Labor would be called. When this is done it is expected that the national organizations will adopt a similar plan for use in the entire country.

Worth $250,000 Now, Still 'Bucks' Wood

E. G. Kastenhuber's Only New Plans Are to Widen Scope of His Laboratory Work.

WAYCROSS, July 19.—Finding himself in possession of cash and property worth a quarter of a million dollars has not caused Edwin G. Kastenhuber to change his way of living. If anything, he is working harder now than before. He can be found any morning just at daylight out in his backyard cutting wood. That's his first morning work at home and he refers to it as his "exercise."

Plans for more extensive laboratory work have been made by Mr. Kastenhuber and with the means at hand to carry them out, he expects in a short while to demonstrate some valuable formulae. One of his successes is a mixture of ordinary South Georgia sand with chemicals, forming a hard tile, colored in any way desired. Fancy bricks made by him have withstood all kinds of tests.

Discussing the new turn of events, Mr. Kastenhuber says he does not feel any different since getting $250,000.

"In my new laboratory I will have fitted up special quarters for students and will have a department open to the medical profession. The best time I can have is when I am working, and I am certainly not going to start loafing just because I am well fixed," he said.

Storm Does Damage In Moultrie Section

Naval Stores Operators and Farmers Suffer Loss From Wind, Rain and Hail.

MOULTRIE, July 19.—The terrific wind and electrical storm that swept over this section last night wrought considerable damage over a wide area.

At Omega, just north of here, several houses were unroofed, while three were blown to the ground, the inmates escaping death in a miraculous manner. Pine trees boxed for turpentine snapped in two and the loss to naval stores operators will amount to hundreds of dollars. In the eastern part of the county a torrential rain, accompanied by hail, devastated crops. In Moultrie lightning struck one house. The high wind blew over a church in the suburbs.

Girl Bride Sees Husband Convicted

R. L. English Is Found Guilty of Stealing Wire from Savannah Electric Company.

SAVANNAH, July 19.—With his pretty wife, not yet out of her teens, sitting in the courtroom, R. L. English has been tried and convicted in the City Court of the larceny of copper wire from the Savannah Electric Company. Mrs. English, hardly more than a girl, clad in a pink summer dress and wearing a big leghorn hat with a wreath of red roses, sat calmly through the trying ordeal. Mrs. English maintains that her husband is innocent of any intentional wrongdoing.

Indian Papoose Is Raised by Soldiers

Full-Blooded Modoc, Back at Old Home, Tells Romantic Story of Early Life.

KLAMATH FALLS, July 19.—Kit Carson, a full-blood Modoc, visited his native land a few days ago for the first time since his babyhood.

The story of the life of Carson is unique. In 1852 a detachment of Government troops was sent to the Klamath country to quiet reported uprisings among the Indians. A large band of Indians had established a village on the shore of the lake. When the Indians caught sight of the soldiers they made a hasty departure.

Kit Carson, who was then about a year old, was left behind by his frightened mother. It was difficult for the soldiers to determine what to do with the child. Finally a soldier named Woods asked that he be permitted to adopt the boy. He gave the little fellow the name of Kit Carson and found him a temporary home with a Spanish family at Yreka.

Police of Waycross For 'Slashed Skirt'

Men, Not Women, To Be Arrested if Latest Style Causes Too Much Excitement.

WAYCROSS, July 19.—Wearers of the new style "slashed skirt" have nothing to fear in Waycross. The police will not arrest wearers of the new skirt, but will see that men do not let their curiosity make them obnoxious.

The first time a slashed skirt was seen here the wearer paraded up and down one of the city's main business streets and as long as she was on the street there was an unusual number of men found "strolling"—none of the strollers getting very far from the skirt. It is said that a number of women here have purchased the slashed skirts and after trying them on at home, have sewn up most of the slash or worn the skirt with a petticoat.

FIRST DISTRICT DOCTORS TO MEET IN SAVANNAH

SAVANNAH, July 19.—Physicians from all over the First Congressional District will assemble in Savannah Monday for the midsummer meeting of the District Medical Society.

An interesting program has been arranged. Mayor Richard J. Davant will welcome the physicians to Savannah.

In the afternoon the doctors will go to Tybee for a dip in the surf, and at night they will enjoy a banquet.

SAVANNAH Y. M. C. A. BOYS LEAVE ON CAMPING TRIP

SAVANNAH, July 19.—Fifty boys from the Young Men's Christian Association went to Warsaw Island Friday for a two weeks' camping trip. The Girl Scouts, who have been on the island for the last ten days, returned to Savannah in the boat that took the boys down. The trip of the boys is in charge of A. W. S. Chairsell.

SOLDIERS REST AT ST. SIMONS CAMP SUNDAY

Second Regiment Gives Big Dance on Island Saturday Night—First Dress Parade.

ST. SIMONS, July 19.—Sunday will be a day of rest for the Second Georgia Regiment, and the men will be given a chance to get acquainted with the historic island. There will be nothing to do until the big dress parade at 6 o'clock in the afternoon.

The first dress parade was held Saturday afternoon. The regimental dance was given on Saturday night, the Second Regiment Band furnishing the music. The boys turned out in force with their brass buttons, to the delight of the girls on the island. So far this has been the big event of the encampment. On Saurday the officer of the day was W. G. Fage, and officer of guard, J. J. Vest, both of Albany.

CRACKER CLUB TO STAY OUT OF SHERIFF's RACE

SAVANNAH, July 19.—Thee will be no indorsement of a candidate for Sheriff of Chatham County by the Cracker Club. It had been stated that an effort would be made to have the club indorse Robert Sausey. The supporters of Colonel Merrett W. Dixon expressed gratification when the announcement was made that the club would not make an indorsement.

HAVE YOU SEEN

AURIEMA

AT THE MONTGOMERY?

If you see him on the street and stop him, he'll give you a pass to the best picture show on earth

THE MONTGOMERY

Toasts While You Eat

Guaranteed 3 Years

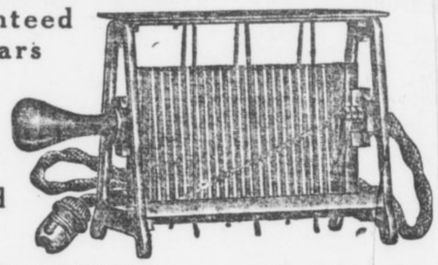

$1.95 Postpaid

"O. K." Toasts at Table

The O. K. Electric Toaster gives you the pleasure of toasting right on the table while you eat. It means no gas or kitchen odors, no burnt toast or burnt fingers. With the O. K. Toaster you toast while you eat.

Unusual Price 3-Yr. Guarantee You cannot buy an electric toaster anywhere near as good as the O. K. for anywhere near the price of the O. K. The 3-year guarantee is absolute. If, within 3 years, the O. K. becomes defective, we will replace it with a new toaster.

The O. K. Toaster is a bargain you cannot find anywhere else. It is 8 inches wide and stands 5 inches high. It has a 6-foot asbestos-lined cord and it is heavily nickel plated. Is for direct or alternating current, 100 or 125 volts.

10-Day Trial Send Coupon Send for the O. K. Toaster this very day. Toast with it for 10 days and if it is not O. K. in every way, just return it and your money will be refunded. Be sure to send coupon as no orders can be filled without coupon. The coupon is worth real money.

Dries Hair Quick

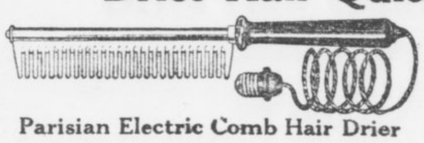

Parisian Electric Comb Hair Drier

$1.95 Postpaid 3-Year Guarantee

Every Woman Needs It

There is not a woman, young or old, who does not need the Parisian Electric Comb Hair Drier. In **one minute it is ready** for use; in **15 minutes** it **has dried your hair perfectly. All** the electricity goes into **heating the comb; no electricity** comes in contact with the user. The comb is never hot enough to injure the hair. The Parisian Electric Comb Hair Drier is **11 inches long,** with a **6-foot** cord. It is of aluminum and is highly polished. It can be attached to any 100 to 125 volt electric light socket, either direct or alternating current.

Special Price This Comb has never been offered at less $3.00. By a special arrangement with the manufacturer, we are enabled to offer it at the special price of $1.95, postpaid, with each Comb goes this **unconditional** guarantee—If, within 3 years, it proves defective, we will replace it with a new Comb.

10-Day Trial Send for the Parisian Electric Comb and Drier to-day. Use it 10 days. If not altogether satisfactory return it and your money will be returned. Be **sure to send coupon with order.** No orders can be filled without coupon.

COUPON

This coupon and $1.95 entitles sender to one O. K. Electric Toaster or one Parisian Electric Comb and Drier on 10 days trial.

Western Merchandise & Supply Co., Chicago, Ill.

WESTERN MERCHANDISE & SUPPLY CO.

326 West Madison Street, Chicago, Illinois.

Columbus — Latest Southwest Georgia News — Cordele

MELON SEASON OVER, BUYERS SEEN NO MORE

Jovial Solicitors Depart, Leaving Behind Much Cash—Larger Acreage for 1914 Certain.

THOMASVILLE, July 19.—The finish of the watermelon season in South Georgia is at hand and the face of the ubiquitous melon buyer will be seen no more in the land until another year rolls around.

These buyers are a jolly set and soon make themselves part of the life of a town, knowing everybody by name, rooting vociferously for the home ball team and becoming generally popular while sandwiching in a lot of business for their respective roads or houses.

The farmer who decided not to plant watermelons for shipment this year is regretful now, as the season has been the finest in years and the prices have kept up well through the whole season.

Charlie Aldag, of Pidcock, reports eight carloads shipped from five and a half acres of land, and there are others coming very nearly up to it. A number of farmers received as high as from $200 to $225 on special carloads. The results of the present season mean the biggest acreage in watermelons next year that has ever been known here.

Columbus Attaches Tardy Taxpayers

Residents Who Are Well-to-Do Refuse to Send Checks for Paving Assessments.

COLUMBUS, July 19.—Following the instructions of Mayor Chappell, Marshal George J. Burrus, has issued attachments against a large number of Columbus property owners, because of failure to pay paving assessments.

The city has paving accounts amounting to more than $27,000. Many who are amply able to pay for some reason have refused.

CORDELE SWELTERS WHEN TEMPERATURE GOES TO 110

CORDELE, July 19.—Yesterday went on record as probably being the hottest day that has ever been felt in Cordele. The thermometer registered 105 in the shade and in the sun it reached 110 degrees. There was no wind stirring through most of the day, which caused the heat to reach an almost unbearable degree. When a breeze did stir the heat waves were so intense that they were almost scorching in their effect.

TWO-SESSION SCHOOL PLAN TO STICK AT THOMASVILLE

THOMASVILLE, July 19.—To stick to two sessions a day in the public schools here for at least another term was the decision of the Thomasville Board of Education at its meeting this week. A petition signed by several hundred of the patrons of the school was presented asking that it restore the old one-session rule, but, after considering the matter, the majority of the board voted to let the present rule continue.

A. P. A. HOLDS SECRET MEETING AT CORDELE

CORDELE, July 19.—A meeting of the members of the American Protective Association of Cordele was held last night, at which time it is thought that permanent organization was effected. However, as the political body held the meeting behind closed doors, none of the details acted upon by the gathering became definitely known outside of the members.

NEGRO AT THOMASVILLE COMMITTED SUICIDE

THOMASVILLE, July 19—With a pistol in his hand, his thumb on the trigger and a bullet hole in the center of his forehead, Jack Lofton, a negro section hand on the Atlanta, Birmingham and Atlantic Railroad, was found dead locked in his house. It is an unusual thing for a negro to commit suicide. This is the second case known here among the members of that race.

OVERCOME BY HEAT AT ICE PLANT IN CORDELE

CORDELE, July 19.—Jake Robinson, a negro, employed at a local ice plant, was overcome by heat to-day and came near dying. There has been a great deal of suffering in Cordele within the past few days as a result of the severe hot weather.

COLUMBUS TO GET TOURIST TRAINS OF I. C. FROM MACON

COLUMBUS, July 19.—The announcement has been made in Columbus that the Illinois Central would discontinue operating two of its through tourist trains through Macon and operate them through Columbus.

TRAVELING WATER WAGON IS PROVIDED FOR HORSES

BOSTON, July 19.—A traveling water cart from which horses may be refreshed has been placed in commission in Boston's streets by the S. P. C. A.

For years the society has been furnishing water from hydrant stations, but recently there have been many requests for a watering place in sections of the city where it would be impractical to open hydrants. Hence the advent of the water cart.

For social news of the South see page 10 this section and the society section.

Miss Sadie Ellis

A popular Cordele society girl, who is visiting Mrs. Napoleon Rucker in Brooklyn. She will later be the guest of Mrs. D. K. Young in Philadelphia.



Court Orders Sale Of Property Halted

Fourth National of Columbus Gets Injunction to Prevent Debtor Transferring Holdings.

COLUMBUS, July 19.—Judge Z. A. Littlejohn, of Americus, who heard the argument in the petition of the Fourth National Bank of this city, against Leo Lowenherz and H. M. Mooty, in which the bank was seeking to enjoin them from disposing of property made over by Mooty to Lowenherz, has handed down his decision, in which he enjoins Lowenherz from disposing of the property without first giving bond to the amount of the sale of the property, until after a final settlement of the case in the courts.

There is $13,000 involved, over which Mooty transferred to Lowenherz last February in settlement of a claim the latter held against the former. At the time the property transfer was made Mooty owed the bank something like $1,500 and had no other property on which the bank could obtain its money. Lowenherz is president of one of the largest dry goods establishments in West Georgia and Mooty is his former bookkeeper.

OLD COLUMBUS STANDPIPE NOW IS BEING DESTROYED

COLUMBUS, July 19.—An old Columbus landmark is passing away with the removal of the standpipe on Upper Broad street, which was erected during the year 1888, when Cliff B. Grimes was Mayor.

The standpipe when torn down will be rebuilt on Wynn's Hill, which is one of the highest points about the city and the Columbus Water Supply Company will extend its mains from North Highlands, where a new settling basin will be built to the standpipe, a distance of three miles.

SUES STREET RAILROAD FOR $10,000 DAMAGES

COLUMBUS, July 19.—A suit for $10,000 has been filed against the Columbus Railroad Company by John H. Newsome, who alleges that on February 22 he was permanently injured, when a car of the defendant company struck a negro's horse and knocked it against him. The negro, whose horse was struck by the car, does not figure in the suit, as he has never filed any claim against the street railway company and his name is not known.

COLUMBUS INVESTIGATING DROWNING IN RESERVOIR

COLUMBUS, July 19.—The city of Columbus has started an investigation of the report that a man named Hamilton, who was recently reported drowned in Holland Creek, was really drowned in the reservoir from which Columbus gets a part of its water supply. In fact it is acknowledged that the man was really drowned in the reservoir, but that he was gotten out before the water was contaminated.

Power Company May Use Tallulah 'Juice'

Incorporators of Columbus Concern Silent and Rumor Is Busy as to Their Aims.

COLUMBUS, July 19.—Edward W. Swift, J. P. Illges, J. P. Kyle, Clifford J. Swift, John T. Davis, Jr., J. P. Golden, T. E. Golden, O. C. Bulloch, E. J. Rankin, John A. Rankin, E. P. Dismukes and Harry L. Williams have filed a petition for a charter for the Muscogee Light and Power Company.

The capital stock will be $50,000 paid in, but the incorporators ask for the privilege of increasing its capital to $1,000,000 by a majority vote from time to time. Much speculation is rife as to the intentions of promoters, but they refuse to talk.

It is the opinion of many that they propose to establish a power company in this city and take their current from the Georgia Power Company's plant a Tallulah Falls. The proposed company announces its intention of furnishing current for lighting, heating, operating electric cars and to conduct a business similar to other corporations of like character.

Woman Sues to Save Parrot From Cursing

Tells Court That Bird Is Under Baneful Influences Now as Property of Saloon Man.

ALTON, ILL., July 19.—Mrs. Geneva Littlehage has applied to Justice Daniel Gorman for a replevin writ to obtain possession of a parrot to save him from the baneful influences of a saloon.

"The bird never swore once in his life, and I can't bear the thought of his learning to curse," she told the Justice. "You ought to help along the cause by not charging me anything for the papers."

Mrs. Littlehage said while coming from Kansas City to Alton she employed a porter to carry the cage. She said he ran off with the parrot and when she next heard of it the bird had been sold to a saloon man for $10. The proprietor of the saloon refused, it is said, to give it to the owner.

Concrete Patch Put On River's Bottom

Engineers Employ Novel Method of Keeping Texas Stream From Habit of Losing Itself.

MARTINDALE, TEXAS, July 19.—It has been found necessary to put another patch on the bed of the Blanco River. This stream has a remarkable way of losing itself, and in order to restore it to its surface channel a concrete patch has been placed upon the holes through which it disappears.

For many years it has been emptying portions of its flow into small holes in its bed, but it was not until about a year ago that the entire bottom, so to speak, dropped out at a point near San Marcos. In one night the river below that point went dry. It had had a width of nearly 200 feet and was flowing a strong current until the sudden disappearance of the water.

PLAN BIG FETE WHEN CANAL IS READY FOR USE

Flotilla to Make Trip From Columbus Down Chattahoochee to St. Andrew's Bay.

COLUMBUS, July 19.—For the purpose of celebrating the opening of the St. Andrews Bay Canal in an appropriate manner next fall, the Columbus Board of Trade will take steps at once to memorialize Congress to assist. The Navy Department will be asked to send warships to St. Andrews Bay, and men of national fame will be invited to make addresses at the various points along the river and canal where stops are made.

The plan is to begin at Columbus and have a flotilla travel down the Chattahoochee River, giving a whole week over to the ceremonies, which will be elaborate. South Georgia, South Alabama and West Florida are much interested in the scheme.

It is expected that there will be several hundred persons who will make the trip down the river to St. Andrews Bay.

Noble Ex-Convict Becomes Minister

Leonard Mordaunt Runs Gamut of Life From British Society to California Prison.

LOS ANGELES, July 19.—Leonard Mordaunt, ex-convict, scion of a noble English family, and better known in the role of a prison-reform worker, was ordained to the ministry of the Free Methodist Church by Bishops Jones and Sellew at the close of the annual conference which has been going on in the secluded aisles of Mineral Park.

During twenty years he has ranged from the welcome member of exclusive circles of European society to the lowest grade of convict. He became a convert and decided to dedicate the remaining years of his existence to the service of God and humanity.

Minnesota Seeks Elk for Big Preserve

Section Is Natural Home of Animal, and State Asks Herd From Yellowstone.

ST. PAUL, July 19.—Fifty elk from the Yellowstone National Park, if they can be obtained, will be turned loose in Minnesota in the Superior forest and game reserve, which lies along the Canadian boundary line north of Lake Superior.

The territory is the natural home of the elk, and together with the adjoining national reserve covers more than 1,000,000 acres. There are no elk in either reserve now. It is estimated that the annual increase in the herd will be 50 per cent. This is the increase noted in the Yellowstone Park.

Bold Amazon Shoves Auto Out of Her Way

Worcester, Mass., Woman Merely Bruises Her Finger When She Pushes Car from Path.

WORCESTER, MASS., July 19.—Agnes Olsen, 30, known far and wide as "the Amazon," is none the worse today, save for a sore finger, as a result of her stopping a touring car on Main street, and pushing it back out of her way. The machine was unharmed.

Walter Shea, chauffeur of the touring car, was startled to see a woman walk in front of the machine as he was passing City Hall. His horror turned to amazement when she turned as he ground on his brakes, calmly grasped the car by the hood, and not only stopped its menacing approach, but pushed it back a foot.

Race Restrictions In Hotels Illegal

New York Attorney General Writes Opinion That They Violate New Civil Rights Bill.

ALBANY, N. Y., July 19.—There must be no discrimination because of race, creed or color at any public resort, place of amusement or of public accommodation, under the amended civil rights law which takes effect September 1, 1913.

The attention of Attorney General Carmody has been called to the fact that circulars are being issued by some health resorts in the State, in which is the announcement that the places are not open to certain races.

In a statement to-day Mr. Carmody reviews the statute and declares that such notices will be prohibited.

CHILDREN'S BUREAU WANTS CITIES TO CARE FOR BABIES

ROCKFORD, ILL., July 19.—Miss Julia C. Lathrop, head of the National Children's Bureau, has returned to the home of her birth and childhood to espouse the cause of the nation's babies and to appeal to the executives of Illinois cities to join in the movement of a broadening municipal protection for child growth.

Miss Lathrop renewed her demand for a rigid birth registration law and referred to the progress being made in that direction.

SEEK FOR MOST STUPID MAN.

Special Cable to The American.

BERLIN, July 19.—A German paper has started a prize symposium on the question: "Who is the most stupid man in Berlin?"

Bridge Burns; Stops Traffic on A., B. & A.

Alapaha River Crossing Destroyed by Fire—Sparks From Locomotive Blamed for Blaze.

CORDELE, July 19.—The Alapaha River bridge on the Atlanta, Birmingham and Atlanta Railway, two miles south of Rebecca, was destroyed by fire yesterday about noon, temporarily putting at a standstill all freight traffic over the road between Cordele and Fitzgerald. It is thought that the fire caught from sparks from the engine of a northbound passenger train.

Until the bridge can be rebuilt, which will probably require a week, all passenger trains will be detoured between Cordele and Tifton over the Georgia Southern and Florida Railroad, and between Fitzgerald and Tifton over the Thomasville branch of the A., B. & A. road. Perishable freight also will be routed over these roads.

Hot Weather Causes Sabbath-Breaking

Ice Company Sets Aside Old Rule and Decides to Deliver to Customrs on Sunday.

THOMASVILLE, July 19.—The heat wave of the past week proved too much for the Sabbath-keeping rules of the Thomasville Ice Company and it has decided to go back to delivering ice to customers on that day.

For a year or two past no ice was delivered on Sunday anywhere in the city and those who wanted an extra quantity over the supply laid in on Saturday had to go or send to the factory for it. Many complaints have been sent in of late that the expense of buying a large quantity on Saturday to last over Sunday was too much for the ordinary citizen.

Wasp Sting Enables Cripple to Walk

Regains Use of Legs After 38 Years on Crutches When Insect Invades Bed.

ST. LOUIS, July 19.—Charles Wightman, deputy county clerk at Clayton, told a reporter how he had just been able to walk without crutches for the first time in 38 of the 42 years of his life. He fell when he was 4 and injured both legs permanently.

He said that a neighbor had told him a snake story just before he went to bed.

He thought how comfortable it was to live in a country where one could sleep in peace instead of in one of those countries where he had heard snakes sometimes creep in and share one's bed.

He thrust his right leg deeper under the covers. Then something that stung like a hot needle pierced his ankle. "I sprang out of bed and ran and stumbled twelve feet across the room," he said. "It was the first time I had taken so many steps unassisted since I was a baby."

"And was it really a snake?" he was asked. "No; it was a wasp." And he showed the ankle where the sting had swollen it.

Pawns Gold Teeth He Didn't Chew With

Kansan Says He Could Masticate on Other Side and Cakes Crowns to Loan Agent.

KANSAS CITY, July 19.—"I don't need these teeth to chew with and they're loose, anyway," an old man said at the municipal pawnshop, pulling seven gold crowns out of his mouth and laying them on the counter.

"These teeth are just a losing investment as long as I do all my chewing on the other side, anyway. I might as well be getting something on them. Can you make me a loan?"

Ralph Perry, manager of the pawnshop, gave the man $1.75 on his gold bicuspids and molars.

"When the ones on the other side get loose, I'll be back after these," the man promised. "My dentist said there was gold enough in the bunch so he could trade me a set of false teeth for 'em as soon as the crowns all wore out and got loose."

Wagons Must Have Lights at Both Ends

Washington State Will Enforce Strict Vehicle Law—All Classes Affected.

SEATTLE, July 19.—On and after August 1 every vehicle in this State must be provided with both rear and front lights in case night travel is necessary. Automobiles, wagons, buggies and cycles must carry lights so that travelers in front or behind may see.

Farmers as well as city residents are affected, and the old familiar farm wagon will be altered by a lantern hung from the rear axle and a spotlight fastened to the spring seat. The law was necessary because of the increasing traffic at night through sections where roads are narrow and grades dangerous.

500 FARMERS AT COLLEGE TO HEAR SOIL LECTURE

CHAMPAIGN, ILL., July 19.—Kankakee farmers, 500 strong, visited the college of agriculture of the University of Illinois. Professor J. C. Collier, "soil director" for the county, was in charge of the excursion, which came on a special train.

Dr. C. G. Hopkins lectured on soil and fertility, and afterward the university farm was inspected. Eighty women in the party inspected the domestic science department. Luncheon was served by "co-eds."

FIGHT ASSURED OVER LOCATION FOR HOSPITAL

Columbus Owns Two Lots—Others Offered at High Price. Present Site Undesirable.

COLUMBUS, July 19.—Now that the hospital bond issue has been carried, and the city when it sells its $60,000 worth of bonds will be in a position to erect a first-class hospital, a fair-sized row is in sight over the location.

As usual, there are a number of sites offered, at prices above the average. The city owns one or two lots that are available in addition to the one where the present hospital stands.

The location of the present hospital is just about as uninviting as it would be possible to find, there being railroad yards, roundhouse and shops on the south, a sash and door plant on the east, railroad tracks on the west and a tombstone and marble works plant and a cemetery on the north.

Engineer Races His Train Past Flames

Row of Houses and 100-Cord Stack of Wood Beside Track Are Burned.

CORDELE, July 19.—Passengers on an Atlanta, Birmingham and Atlantic train had an exciting experience yesterday afternoon when the train came upon a fire very close to the tracks in the vicinity of Hatley, in which more than 100 cords of wood and several small houses were destroyed.

In order to pass the fire with safety, the engineer was obliged to open the throttle and put his engine to the fastest speed. All of the passengers went through the experience safely, though the heat from the fire was so intense that some of them were almost suffocated. The wood had been stacked alongside the track for shipment. How the fire originated was not learned.

Seaboard to Make Division at Cordele

All Developments Point to Plan for Increasing Importance of Crisp Metropolis.

CORDELE, July 19.—The Seaboard Air Line is considering establishing relay shops in Cordele, it seems, for the road has concluded to make this point the passenger terminal for the Savannah-Montgomery division.

Railroad men say they have seen orders to different passenger trainmen that two months after July 1 they would be required to take up their runs for both directions at this point. Another fact that seems to give backing to the report is that recent inquiries have been made by conductors and engineers, seeking to secure residences here. More than 50 new citizens would be brought to Cordele by the change. The present passenger terminal is at Americus.

EXPRESS AGENT AND CASH MISSING FROM WARWICK

CORDELE, July 19.—S. J. Smith, an employee of the Southern Express Company, acting as temporary agent at Warwick, between Cordele and Albany, on the Georgia Southwestern and Gulf Railway, during a vacation of the regular agent, disappeared last night, and, it is said, took all the funds on hand. It is reported that he came to Cordele, but officers here failed to locate him.

Brooks County Strip Would Be in Lowndes

Movement Started to Have Bill Introduced in Legislature to Have Transfer Made.

VALDOSTA, July 19.—A movement has been started here to transfer a strip of territory on the southern border of Brooks County to Lowndes County, and the Representatives in the Legislature will be asked to introduce a bill to that effect.

The territory affected lies along the Willacoochee River, remote from the county seat of Brooks County, and it is claimed that the people living in that section are anxious to be placed in Lowndes County.

The National Highway passes throug hthe stretch of territory, but it is understood that the County Commissioners of Brooks County have refused to maintain the highway or do any work whatever on it.

Business men in this city recently subscribed nearly $1,000 to be expended on the highway through the strip mentioned. Brooks County refused to do anything whatever toward building and maintaining the road.

D. A. R. SEEKS TO MOVE ASHES OF GOVERNOR

COLUMBUS, July 19.—The movement instituted by the D. A. R.'s in Columbus to bring the ashes of Former Governor John Clarke of Georgia from St. Andrews Bay, Fla., where they are buried, is well under way.

RAILROAD WILL FIGHT PAVING OF VALDOSTA LAND

Atlantic Coast Line Will Test Right of City to Assess It for Work.

VALDOSTA, July 19.—The Atlantic Coast Line Railroad Company today notified the Mayor and Council of Valdosta that it will not consent to the paving of Savannah avenue and requesting the city to have the brick which are piled along the avenue removed from its property.

The action of the road brings to a head the differences between the city and the road affecting the ownership of the thoroughfare.

It is understood that the city will pave the street and levy the assessments for the work as they are made against other property owners. The railroad is expected to begin legal action to prevent this, and the ownership of the property will be settled by the courts.

CLEAN UP

And Sell the Unused Things That You Have About the House

Old Clothing, unused pieces of Furniture and numberless other articles that can be found in nearly every household can easily be converted into cash if advertised in the "For Sale" columns of The Georgian's classified section. Cost only 30c to run an ad like this:

FOR SALE—Upright piano; good as new; will sell less than half price. Address B., Box 38, care Georgian.

Phone Main 8000 or Atlanta 8000

and give in your ad and you will have no trouble in selling anything you have.

A HUNDRED HOMES

Advertised For Sale Or Rent IN TO-DAY'S REAL ESTATE SECTION

HOMES in all that the word means to the discriminating home buyer.

HOMES at all prices from $1,000 to $50,000—well built, well located, of latest design and modern construction.

HOMES on hill and in dale, that appeal to the business man or his clerk who seek rest and contentment for themselves and heir families after the day's work is over.

HOMES in all the wonderfully beautiful suburbs of Atlanta.

In Hearst's Sunday American Real Estate Section

you have spread before you, for careful consideration, hundreds of homes, some with illustrations, but all with full descriptions—a wealth of information it would take weeks to collect.



SOCIETY NEWS of the SOUTH



Waycross

WAYCROSS, July 19.—Mrs. O. M. Hill is visiting friends and relatives in Dothan, Ala.

Mr. and Mrs. T. H. Miller have returned from a visit to Charleston.

Miss Katherine Jones returned yesterday from Columbia, S. C., where she has been visiting Miss Ruth Wooten.

Mr. and Mrs. R. O. Lee and Mr. and Mrs. Taylor Bunn left Wednesday for Hampton Springs, Fla.

Mrs. J. J. Harris left Tuesday for points in North Carolina.

Miss Rachel McRee, of Kinderlou, is the guest of Miss Lucile Bates.

Mrs. Alvin Johnson and Mrs. J. L. Crawley and children have returned from a visit to St. Simons Island.

Mrs. W. M. Nix left to-day for St. Louis, where she will be joined by Mr. Nix for an extended trip to the Lakes.

Mr. and Mrs. Lewis West left last night for Wilmington for a visit to relatives.

Mr. and Mrs. Alex K. Sessons returned Wednesday from Bartow, Fla.

Mrs. S. J. Stanton and Miss Ruth Stantor have returned from Albany.

Mrs. W. S. Newby and children of Vienna are guests of Mrs. R. L. Goins.

Mrs. E. P. Fairchild and children are visiting in North Carolina for a few weeks.

Miss Mattie Thigpen and Miss Paula McClellan are visiting in Albany.

Miss Willie Mae Agathen is visiting relatives in Atlanta.

Mrs. F. L. Sharpe and Miss Frances Hogan are visiting in Dupont.

Mrs. T. Jeff Bailey is expected home next week from a visit to relatives in Nashville, Tenn.

Miss Louise Halliman, of Bartow, Fla., is expected next week for a visit to Mrs. L. G. Jenkins.

Mrs. George W. Barnes, Mrs. J. M. Fesperman and children and Miss Hettie Campbell will leave Monday for a visit of several weeks in North Carolina.

Mrs. A. V. Wood, of Brunswick, spent the week here the guest of Mrs. R. T. Hitch.

Mrs. J. S. Elkins and children visited friends in Jesup this week.

Mrs. J. Lee Parker leaves next week for a visit to friends in Helena.

Mrs. McIntosh Noble, who has been visiting relatives in the city, left Thursday for Asheville, N. C.

Miss Celia Brinson left Thursday for a visit to friends on St. Simons Island.

Mrs. A. Clarke Snedeker is in Savannah for a visit of several months to her daughter.

Mr. and Mrs. S. L. Rodgers have returned to Boston after a visit to relatives in Waycross.

Milledgeville

MILLEDGEVILLE, July 19.—Wednesday evening the marriage of Miss Rebecca Little to Archie McKinley took place at the home of the bride's parents, Mr. and Mrs. W. T. Little.

The Rev. Elam Dempsey performed the ceremony.

Roy Alford and Charles Whitefield entered first. The bridesmaids and goomsmen entered from different sides and met in front of the altar. There were Miss Henrietta Conn with Carrington Brooks, Miss Jessie Allen with Charlie Conn, Miss Frances Conn with Lee McKinley, Miss Marian Graves of Sparta with with Russell Bone.

The bride came in with her sister, Mrs. Roy Alford, and was met by the bridegroom and his brother, Guy McKinley.

After the ceremony the couple left for a trip to North Carolina.

Miss Frances Conn and Jessie Allen were hostesses Monday afternoon. The occasion was a handkerchief shower for Miss Rebecca Little.

The out-of-town guests present were Miss Hattie Clare Jewell of Chicamauga, Mrs. Richard Bruce of Columbus, Mrs. Marion Allen of Athens, Mrs. Harry Jennings of Spartanburg and Miss Kate Polhill of Macon, Miss Marian Graves of Sparta and Mrs. Welborn of Columbus.

HARD THICK CRUST COVERED BOY'S HEAD

Cracked with Least Pressure, Causing Discharge. Used Cuticura Soap and Ointment. In One Week Entirely Cured.



Bolton, Ga. — "My little boy's head was covered with a hard thick crust which cracked with the least pressure causing a discharge of bloody corruption which was so offensive that I could hardly hold him. He was very cross. Some called it milk crust, another running tetter and another eczema.

"After trying several patent medicines I decided to try Cuticura Soap and Ointment. After using the sample I purchased some Cuticura Soap and a box of Cuticura Ointment. After using Cuticura Soap and Ointment three days I was able to remove all the crust and in one week he was entirely cured. Cuticura Soap and Ointment also cured my baby of an ulcerated sore behind her ear and now we think we cannot keep house without them." (Signed) Mrs. Charles Poss, Nov. 5, 1912.

The regular use of Cuticura Soap for toilet and bath not only tends to preserve, purify and beautify the skin, scalp, hair and hands, but assists in preventing inflammation, irritation and clogging of the pores, the common cause of pimples, blackheads, redness and roughness, yellow, oily, mothy and other unwholesome conditions of the skin. Cuticura Soap (25c.) and Cuticura Ointment (50c.) are sold by druggists and dealers throughout the world. Liberal sample of each mailed free, with 32-p. Skin Book. Address post-card "Cuticura, Dept. T, Boston."

Men who shave and shampoo with Cuticura Soap will find it best for skin and scalp.

Mrs. Robert Walker

A recent addition to the young matrons' set in Griffin. Before her marriage she was Miss Kittie Lee Britt, of Thomaston.



Photo by Kelly.

The marriage of Harry Sidney Jones to Miss May Milsee came as a surprise to their friends here. They were married on Sunday afternoon in Macon at the Hotel Dempsey.

LaGrange

LAGRANGE, July 19.—Judge F. M. Loughy, Judge Frank P. Loughy and family, Colonel Arthur Thompson and family, Mrs. J. E. Dunson, son and daughter, Mrs. C. V. Truitt, Miss Loulie Hudson, Mrs. R. D. Render, Mrs. Albert Dunson and Mrs. J. S. White leave to-morrow for Balsam, N. C., for a stay of several days.

Mr. N. E. Marshburn and family will leave the last of the week for their home at Stone Mountain.

Mrs. E. T. Moon and children left Tuesday to spend the summer at Lookout Mountain.

Mrs. Castaine is the guest of Mrs. Emmett Morgan.

Miss Weaver is visiting Mrs. Claude Weaver.

Mrs. Bruce and daughters, Misses Gussie and Kate, are the guests of Mrs. Emmett Williams, of Bullochville.

Miss Marion Bradfield has returned to her home in Atlanta.

Miss Mattie Weathersby, of South Carolina, is expected this week as the guest of Mrs. Jim Howell.

Mrs. J. E. Ricketson and children are at home after a month's visit with relatives at Warrenton.

Mrs. Mollie Boyd is visiting her son in Atlanta.

Mr. and Mrs. Clarence Ferrell have as their guest their granddaughter, little Virginia Cody, of Montgomery.

Mrs. Elizabeth Reid is the guest of her son in Birmingham.

Mrs. H. C. Fincher has returned home from an extended visit to her parents at Adairsville.

Miss Marrie Marshburn is visiting in Macon, attending a house party, and after visiting several other points she will join her parents at Stone Mountain.

Misses Mattie McGee, Mary Hunter and Echo Corliss are attending the University Summer School at Athens.

Mrs. George Fincher and little granddaughter, Virginia Frix, are visiting relatives in Atlanta.

Mrs. J. G. Hearndon left to-day to spend a month in Virginia.

Tifton

T of Miana Springs, is the guest of Mrs. W. O. Tift.

of Mrs. W. O. Tift.

Miss Marie Torras, of Brunswick, is the guest of Miss Janie McCartney.

Mr. and Mrs. J. B. Smith and children are spending a month at Whitepath.

Miss Marguerite O'Neal has returned home after a visit to North Georgia.

Mrs. A. M. Knight, Jr., of Waycross, was the week-end guest of Mr. and Mrs. H. H. Scarborough.

Miss Marguerite Drake, of Thomasville, is the guest of Miss Alexandra Rhodes.

Mrs. W. C. Hunter is spending a couple of months with relatives at Roanoke.

Miss Jeffie Lee Williford has returned from a two months visit to Charleston, S. C.

Mr. and Mrs. B. H. McLeod are spending ten days at Indian Springs.

Miss Lucile Griffee, of Cordele, and Miss Nell Glenn, of Savannah, are the guests of Miss Estelle Morgan.

Mrs. C. D. Fish and daughters, Misses Marjorie and Virginia, have returned to their home in Jacksonville after an extended visit to friends in Tifton.

Mrs. J. M. Shaw is the guest of relatives in Birmingham.

Mrs. J. R. Mason entertained in honor of Miss Jeane Mason, of Jacksonville, Thursday afternoon.

Miss Bessie Murrow entertained at rook Tuesday afternoon in honor of Misses Sarah and Marie Colcord, of Atlanta. Miss Posie Durden won the prize.

Those present were Misses Marie and Sarah Colcord of Atlanta, Marjorie and Virginia Fish of Jacksonville, Josie Golden, Lella Gatchell, Wilma Ridgdill, Colleen Coe, Posie Durden, Eva Stephens and Nelta Murray.

Miss Marjorie Fish entertained at the home of Mrs. J. E. Cochran Tuesday morning .

Cartersville

CARTERSVILLE, July 19.—Mrs. W. J. Ham was hostess at a hearts-dice party Tuesday in honor of Miss Leonora Cochran, of Tennille, and Misses Lucile Quinn and Daisy Smith, of Kirkwood.

Wednesday afternoon a sewing party was given by Mrs. A. C. White in honor of Mrs. Samuel Charles Candler, of Clearwater, Fla., who is the guest of her parents, Mr. and Mrs. J. E. Hammond.

A dance at the opera house the past week was given by the young men of Cartersville complimentary to the visiting girls.

Those dancing were Misses Russell, Golden, Knight, Word, Callaway, Isa Neel, Sue Means, Vann Cochran, Lutie Harvey, Dorothy Stiles, Marjorie and Mary Hooper Wikle; Troy and Frank Patterson, Claude Brown, Lindsey Forrester, Joseph and John Calhoun, Fred and Robert Knight, Dr. Howell, Clarence Tumlin, Hugh Akerman and Van White. The chaperons were Mr. and Mrs. E. Strickland, Jr., Mr. and Mrs. W. J. Ham and Mr. and Mrs. Madison Milam.

Mis Isa Neel has returned from Adairsville, where she was the guest of honor at a party given by Mrs. R. C. Evins.

Misses Thelma Wright, of Elberton, and Ina Russell, of Winder, who have been the attractive guests of Miss Minerva Word, left Monday for their homes.

Mrs. Samuel Charles Candler, of Clearwater, Fla., is the guest of her parents, Mr. and Mrs. J. E. Hammond.

Miss Jessie Gordon has returned home from a month's visit to Florida and South Georgia.

Miss Stiles, of Lafayette, has returned home after a visit to Mrs Frank Matthews and Mrs. W. T. Townsend.

Miss Louise Callaway has returned to her home in Macon after a visit to Miss Isa Neel.

Mr. and Mrs. P. C. Flemister and little daughter, Charlotte, leave Monday for a visit to the West.

Nashville

NASHVILLE, July 19.—Mrs. H. T. Remington and Mrs. E. H. Brown, who have been visiting at Lucy Lake, have returned home.

Mrs. T. G. Macon, of Soperton, who has been visiting here, has returned.

Miss Opal Shepherd is spending several days in Valdosta.

Miss Vera Gary has left for Willacoochee.

Mrs. M. B. Ketron is in Jacksonville this week.

Miss Martha Eunice, of Alapaha, visited here recently.

Mrs. M. A. Myrick has left for Hampton Springs, Fla.

Miss Georgia Hayes has returned from a visit to Moultrie.

Mrs. W. C, Sockwell is visiting in Ocilla.

Miss Alma Tyson is spending the week at Brunswick.

Miss Elizabeth Fletcher, of Moultrie, who has been visiting here, has returned home.

Mrs. J. M. Sapp and daughter, Miss Genevieve, of Eastman, are the guests of Mrs. M. S. Griffin.

Mrs. C. A. Christian is visiting in Valdosta and Boston.

Mrs. Belle Wilson and Mrs. J. B. Chisholm have returned from Valdosta.

Miss Bertha Stephens, of Adel, is spending several days here with friends.

Miss Eugenia Hardy is the guest of relatives this week.

Misses Elsie and Arlo Higgs are spending the week in Valdosta.

Jackson

JACKSON, July 19.—An afternoon reception Thursday was given by Mrs. Verna Wright in compliment to Mrs. Glenn Carreker and to her guests, Mrs. Elizabeth Robinson and Miss Myra Brinkley, both of Atlanta.

Joseph E. Edwards entertained informally Tuesday evening in compliment to Miss Sallie Meeks, of Washington. Enjoying his hospitality were Misses Minnie Browning, Mae Colquitt, Estelle Thornton, Ada Sams, Margaret Sams, Berta Edwards, Messrs. Boyd McMichael, Edgar McMichael and J. B. Harrison.

A party including Misses Carrie Eakes, Sallie Mae Ball, Mary Sims Eakes, Mrs. J. Mote Watts and Mrs. L. M. Crawford have returned from a week's stay on St. Simons Island.

Mr. and Mrs. W. O. Ham entertained at a dinner Tuesday evening for Mr. and Mrs. G. E. Mallett and Mr. and Mrs. Glenn Carreker.

Mrs. S. O. Ham and Miss Grace Ham are in Atlanta, the guests of Mr. and Mrs. J. Paul Baker.

Mrs. R. J. Carmichael is in Baltimore visiting relatives.

Miss Helen Smith is at home from Clayton, where she attended a house party given by Miss Louise King.

Miss Mary Lane and McKibben and Andrew Lane have returned to their home in Macon, accompanied by their grandmother, Mrs. Janie McKibben.

Mrs. J. N. Weems and children, of Cartersville, are spending some time with her parents, Mr. and Mrs. S. M. Pope.

Valdosta

VALDOSTA, July 19.—Mrs. J. L. Harris entertained the Art Needle Workers Wednesday afternoon in honor of Mrs. Leigh White, of Savannah. Punch was served throughout the afternoon by Miss Kathleen DeMilley.

After the usual hour devoted to needlework, the game of forty-two was played at five tables, and at the conclusion of the game a salad course, with ginger ale, was served.

Mrs. Harris was assisted in caring for her guests by Mrs. Mamie Collins and Miss Alice Groover.

Miss Marie Ashley entertained a number of young people at Ocean Pond clubhouse Monday evening in honor of Misses Annie and Elizabeth Camp, of White Springs, Fla., the house guests of Miss Marjorie McDonald.

The party was chaperoned by Mrs. D. C. Ashley, and the occasion was a very pleasant one.

Those in the party were the Misses Camp, Misses Marjorie McDonald, Elizabeth Woodward, Harriet Deal, Harriet Converse, Corinne Briggs, Ruth Candlish, Marie Ashley, Messrs. Stewart Taylor, John Young Roberts, Leland Roberts, Lee Ashley, Louis Bondurant, Leon Paine and J. Y. Blitch.

Mrs. J. E. Thigpen entertained the Ladies' Aid Society of the First Baptist Church Monday afternoon.

A porch party was given by Miss Marie Griffin Monday evening in honor of her visitor, Miss Lillian Taylor, of Quitman.

Assisting the hostess were Mrs. F. M. Griffin and Mrs. Carl Hoye.

Monday afternoon Mrs. J. M. Gulliams entertained the Mission Study Class of the Baptist Tabernacle at her home at No. 107 West Park avenue.

Misses Annie and Elizabeth Camp have returned to their home at White Springs, Fla., after a pleasant visit to Miss Marjorie McDonald.

Miss Lillian Taylor, of Quitman, has returned to her nome after spending several days with Miss Marie Griffin.

Mrs. Robert Ousley and her daughters, Misses Louise and Gladys, have gone to Mississippi.

Miss Estelle Johnston, of Lumpkin, who has spent some time in this city as the guest of Miss Julia Bell, has gone to Richland.

Miss Virgie Ashley, of Savannah, is spending some time with her sister, Mrs. J. F. Stapler.

Mrs. H. H. Phillips, of Jacksonville, is spending several days in this city the guest of Mrs. W. M. Phillips.

Mrs. Y. R. Beasley, of Tampa, is spending some time in this city with her parents, Mr. and Mrs. J. F. Stapler.

Mrs. Hattie Britt and her mother, Mrs. Denmark, are spending some time at Suwannee Springs, Fla.

Mrs. T. H. McKey and children and Mrs. D. V. Baker have gone to Waynesville, N. C.

Cordele

CORDELE, July 19.—A party has been planned by Mrs. Homer C. Wheeler to be given in compliment to Misses Anna and Katherine Whatley, of Fort Gaines, and Miss Odell Allison Gilbert, of West Virginia.

Mrs. J. T. Hill was hostess Friday afternoon, entertaining with a rook party, in honor of her house guest, Mrs. J. J. Rooney, of Tifton.

An evening party Thursday was given by Miss Hortense Williams in honor of Miss Mary Kate Grist, of Atlanta, who has been the guest of Miss Carrie Hunt.

The hostess was assisted in receiving and entertaining by Misses Maxwell and Elsie Williams and Jewel Bulloch.

Mrs. J. S. Sheppard entertained the Young Matrons' Club and a number of outside friends at her home Wednesday afternoon.

Mrs. Walter E. Hubbard has gone to Locust Grove.

After a visit of a month to her aunt, Mrs. Mamie Simmons, of Atlanta, Miss Carrie Mae McKenzie returned home Friday.

Miss Alice Fenn expects to leave within a few days for a stay of several weeks at St. Simons.

Mrs. Clara Jones, of Winder, will be the guest during the week of Mrs. Mary Quillian.

Mrs. George Webb and little son, Carl, are spending a month with relatives at LaGrange, Chipley and Macon.

Miss Willie Webb has gone for a visit to friends at White Springs, Fla.

Miss Mabel Barber is being entertained at the home of Captain and Mrs. Sam Barber at Vidalia.

Thomasville

THOMASVILLE, July 19. — The lawn party at which Miss Goodwyn Mitchell was the hostess on Wednesday evening was an enjoyable event.

For her guests Miss Josephine Hazelhurst, of Memphis, and Miss Marshall Ramsey, of Leesburg. Miss Georgia McKay entertained Wednesday evening with a porch party.

Miss Jessie Watt left this week for Norfolk, where she will be the guest of Miss Douglas Waldrop.

Mrs. F. J. Winn and Miss Nettie Winn left this week for Chicago, where they will visit Mrs. Harriet Wolters.

Mrs. James W. Dillon has been the guest this week of Mrs. F. P. H. Akers, of Atlanta, at her home in Inman Park.

Miss Florence Pringle has returned from a house party given by Mrs. Chishom K. Ausley at her home near Bainbridge.

Mrs. Hansell Watt and Jim Watt, Jr., left this week for Staunton, Va.

Miss Martha White has returned from a visit to Atlanta.

Mr. and Mrs. Carl Dasher are entertaining a camping party this week at the Riverside Club on the Ochlocknee River.

Miss Madge McAfee and Miss Emmie Morgan, of Americus, are the guests of Mrs. Charles Smith.

Mrs. Emmett Mitchell and children and Mrs. J. H. Lathrop left this week for Calumet, Mich., where they will spend the remainder of the summer.

Mrs. H. W. Hopkins, Mrs. T. N. Hopkins and Miss Helen Hopkins leave next week for Murphy, N. C., for a stay of several weeks.

Miss Mary Howes, of New York, is the guest of Mrs. Ralph Neel.

Miss Florrie May Heeth attended the Confederate reunion at Brunswick this week.

Mrs. Albert Riley, Albert Riley, Jr., and the Misses Dorothy and Caroline Fiddler are spending the summer at Gallatin, Tenn.

Mr. and Mrs. Frank B. Winthrop, of Tallahassee, were visitors to Thomasville this week.

Harlem

HARLEM, July 19.—Misses Ruby Lansdell and Onae Phillips have returned home from a visit to Crawfordville

Misses Lallie and Lillie Willingham are home again from a visit to relatives in Camden, S. C.

Mr. L. B. Atkinson is at home from a trip to Springfield, Ill.

Mr. and Mrs. J. V. Jones, of Atlanta, are visiting relatives in Harlem.

Mr. and Mrs. R. R. Hatcher have returned from a trip to Locust Grove and Atlanta.

Miss Mag Hobby is at home from a two weeks' stay at Mount Airy.

Dublin

DUBLIN, July 19.—One of the social events of the week was the dance given by Mr. and Mrs. J. M. Finn and Mrs. H. B. Eagan Tuesday night in honor of Mrs. Eagan's guest, Miss Carlyon, of Atlanta.

Mrs. H. P. Shewmake and Miss Frances Webb are visiting in Atlanta this week as guests of Mrs. Claud Shewmake.

Miss Eva Stevens is visiting in Atlanta.

Mrs. J. S. Brunson and daughter, Cinderella, are at Indian Spring.

Mrs. J. Hughes Lord has been spending the week in Macon.

Judge and Mrs. W. A. Wood and Miss Florine Wood have been absent from the city this week on a trip to Columbus, Montgomery and Helena, Ala.

Mrs. Josie Leonard and Miss Leonard have returned to their homes in Atlanta after visiting in the city as the guest of Mrs. E. S. Ennis.

Mrs. J. H. Holcombe, Jr., and baby are spending some time with relatives in Culloden.

A party consisting of Misses Jennie and Carrie Dawson, Pauline Garbutt, Mrs. F. J. Garbutt and Erman O'Neal motored over from Sandersville Thursday last and spent the day with Mrs. W. W. Robinson.

Miss Mattie Dixon and Mrs. Alice DuPree spent the week-end in Sandersville as guests of Miss Pauline Garbutt and Mrs. W. L. Williams.

"GETS-IT" for Corns, and Away They Go!

"GETS-IT," the New-Plan Corn Cure, Gets Any Corn Surely, Quickly.

You'll say, "It does beat all how quick 'GETS-IT' got rid of that corn. It's almost magic!" "GETS-IT" gets

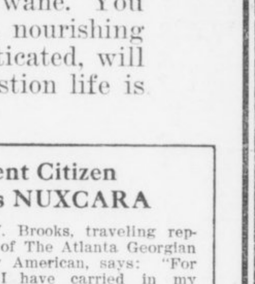

"Never Could Do This Before, 'GETS-IT' Made Every Corn Vanish Like Magic."

every corn, every time, as sure as the sun rises. It takes about two seconds to apply it. Corn pains stop, you forget the corn, the corn shrivels up, and it's gone! Ever try anything like that? You never did. There's no more fussing with plasters that press on the corn, no more salves that take off the surrounding flesh, no more bandages. No more knives, files or razors that make corns grow, and cause danger of blood poison. "GETS-IT" is equally harmless to healthy or irritated flesh. If "gets" every corn, wart, callous and bunion you've got.

"GETS-IT" is sold at all druggists at 25 cents a bottle, or sent on receipt of price by E. Lawrence & Co., Chicago. Sold in Atlanta by Jacobs' Pharmacy Company, Elkin Drug Co., Coursey & Munn, Gunter-Watkins Drug Company, E. H. Cone, Inc., Tipton & Co.



GEORGIA MILITARY ACADEMY

THE SOUTHS MOST SPLENDIDLY EQUIPPED PREP SCHOOL

College Park, Eight Miles From Atlanta, Georgia

Fills every hour of a boy's life with wholesome mental development, body building, moral and social training, and preparation for a man's part in the world's work. A thoroughly disciplined, modernly appointed, attractive school for boys and young men—a gentleman's school, limited to about 125 boarding pupils, so grouped, as to give every teacher about 12 Cadets for tutoring and oversight at night. Delightful home life—a big happy family of successful, cultured teachers and pupils. Every sanitary convenience. Electric lights, steam heat, artesian water. Elevation nearly 1,200 feet, no malaria, perfect health.

Best Table Fare and prettiest School Campus in the South

Three regular Courses—Classical, Engineering, Commercial.

Member Southern Association of Colleges and Preparatory Schools.

Active U. S. Officer in Charge of Military Department.

Classed A by U. S. War Department.

Parents urged to visit and compare the School with the best in America. COL. J. C. WOODWARD, A.M., Pres.

Human System Poisons Itself

OtherwiseMost of UsWould Live to Be Methuselahs.

Scientists say that almost every moment we are poisoning ourselves. Autotoxemia, they term it, or Self-Poisoning. Eliminate Autotoxemia, and we could live to be hundreds of years old.

All food eaten leaves in the stomach some waste, unused particles. This waste ferments and generates uric acid, and when uric acid gets in the blood it poisons the system—self-poisoning. Constipation, indigestion, biliousness, dyspepsia, sick headache, languidness and a weakened physical condition all result from self-poisoning.

JACOBS' LIVER SALT flushes stomach and intestines, dissolves the uric acid which has accumulated and expels it with the fermenting waste.

Take JACOBS' LIVER SALT in the morning before breakfast. You will do a better day's work, and live longer.

JACOBS' LIVER SALT is better than calomel for constipation and biliousness. Acts quickly and more thoroughly, requiring no cleansing after-dose of oil; causes no after-danger of salivation; never gripes or nauseates. It effervesces agreeably. No other liver tonic has the same mild, natural flushing action, though many imitations (in name) are offered. Insist that your druggist supply the genuine JACOBS' LIVER SALT. If he can not, full size jar mailed upon receipt of price, 25c, postage free. Made and guaranteed by Jacobs' Pharmacy Co., Atlanta.—(Advt.)

EXCURSIONS

A comprehensive sweep of the eastern half of the United States and nearly 1,000 miles of Canada. A 5,000-mile circle tour, visiting Cincinnati, Detroit, Buffalo, Niagara Falls, Toronto, Thousand Islands, Montreal, Boston, New York, Philadelphia, Atlantic City, Washington, Baltimore and Savannah, including all expenses, transportation, standard Pullman, all meals en route, best hotels, staterooms and meals on steamers, fifteen days, $77.75; eighteen days, $88.85. The phenomenal rates offered and the high-class features provided are the realization of ten years of continued success in this line. Special trains leave Atlanta, Birmingham, Chattanooga and Knoxville July 19 and August 16. Liberal stop-overs at any point. Four steamer trips on exclusive ships. Limited select party. Write now for choice reservation or further particulars. J. F. McFarland, Agent, Box 1624, Atlanta, Ga.

SEABOARD NAMES LOW BALTIMORE RATE.

$20.85 round trip, on sale August 1-2-3. Through electric lighted steel trains, excellent Dining Car service. Ticket Office, 88 Peachtree.

GUARD YOUR HEALTH! NUXCARA!

Warm weather is dangerous. It will play havoc with your digestion. Your appetite will wane. You will not feel inclined to eat the proper, nourishing food. Irregular meals, imperfectly masticated, will ruin your digestion. Without good digestion life is worthless.

Take NUXCARA

3 Times a Day—

One-half hour before each meal. Then you can eat three nourishing meals each day without discomfort. Your appetite will respond to the improved condition of your digestive system. Your health will be assured.

Nuxcara is a guaranteed remedy for the treatment of the membranes of the stomach and intestines. It is not a digestive agent, but a certain and positive cure for indigestion and dyspepsia.

Prominent Citizen Indorses NUXCARA

Mr. J. W. Brooks, traveling representative of The Atlanta Georgian and Sunday American, says: "For two years I have carried in my grip a bottle of Nuxcara, and would not think of going out on the road without it. I consider it the most wonderful discovery in medicine. The number of people who suffer with indigestion and dyspepsia, the terrible distress they suffer, no one knows but those who have had experience with it. When one remedy after another fails, when digestive agents seem to aggravate it. In the face of all this, Nuxcara cures in every case—truly it is a wonderful remedy."

ASK YOUR DRUGGIST

Nuxcara promotes the secretion of natural digestive fluids, restores and reduces the inflamed membranes. Proper assimilation is re-established. Nutrition is improved. Hence, **Nuxcara** increases vitality.

Hundreds of Atlantans testify as to its merits. The best physicians recommend it. An Atlanta druggist discovered it after years of scientific study.

Read this testimonial. **Nuxcara** will do the same for you, if you take it three times a day.

$1 a Bottle—3 for $2.50—6 for $5

(Write for free booklet on stomach troubles.)

LAMAR-RANKIN DRUG CO.
DISTRIBUTORS 106 N. PRYOR ST.

EDMONDSON DRUG CO.
SPECIAL ATLANTA AGENTS 11 N. BROAD ST.

Manufactured by the NUXCARA CO., Atlanta, Ga.

COLUMBUS MILL SCHOOL HELD AS MODEL BY U. S.

How Georgia City Is Caring for Cotton Factory Children Told in Government Pamphlet.

How Columbus is caring for the education of the boys and girls of its cotton mills is the story embodied in a pamphlet published by the United States Department of Education, copies of which were circulated in Atlanta yesterday.

How the boys and girls of the mills themselves work against going to school, rendering doubly hard the problem before the public, is a pitiful note of the story.

They call their school in Columbus the "dinner toters' school," because even during their school days they must work, taking hot lunches to their parents, brothers, sisters, and others who work in the mills.

Must Take Parents' Lunch.

The pamphlet tells of this custom, revealing something of the life of the cotton mill child. It says:

"The long intermission in the middle of the day is necessary that the children may take the lunches to the mills. Many of the mills are some distance from the school—some more than a mile away. Most of the children, therefore, walk more than two miles during the noon hour. Besides, they are compelled to wait 20 or 30 minutes for the operatives to eat their dinners before taking the baskets back.

"Some children earn several dollars each week by carrying such baskets to mill operatives. The price usually paid for taking lunch to one person for a week is 25 cents, and children often take lunches to several persons."

The booklet was prepared by Roland B. Daniel, and was published by the Department of Education as the description of an admirable system. It deals not only with the mill children, but with the boys and girls who are more fortunate, showing how the Columbus scheme of education is variable, being adapted to meet the demands that come with a mixed population so as to care alike for the two classes. P. P. Claxton, Federal Commissioner of Education, says in the foreword to the book:

"Columbus was one of the first of this country's cities to work out certain phases of this problem of adaptation."

The Columbus schools effect industrial training for all children, but a training varied according to the class from which the children come.

Call of Mills Strong.

The writer, Mr. Hill, laments the fact that "the call of the mills is strong."

"While the prescribed course for the mill children contemplates seven years, few continue after the fifth or sixth year," he wrote. "Not more than 1 per cent finish this school and pursue their studies further."

In all lines of work, academic and industrial, the aim of the school for mill operatives is to better living conditions a little among the people for whom it was organized. That is the only hope. In the beginning the advocates of this type of school thought that many of the mill children might be induced to continue in school and do more advanced work, especially along vocational lines. In this respect the school has been a disappointment to some.

"We are seldom able to induce pupils to finish even the limited course offered in this school," writes Mr. Daniel. "Our best hope is that we may better living conditions a little."

Toward the end, the school has been made a sort of social center. The school is in session the entire year around, and pupils are promoted quarterly, that the children will not drift away, as it is feared they would surely do in the case of a three months' vacation. Teachers do social work, visiting the sick, distributing certain charity, obtaining means of operation for the physically defective, arranging for social evenings, fostering organizations among the older people, and dealing in like activities.

Summing up the work of the school, the writer says:

"While this school has done good work and its benefits have been felt, we are sure the weakest point in it is not being able to hold the children long enough to receive its full benefits. An enforced attendance law would aid very materially in this respect."

Industrial Work Taught.

Along with "the three R's," the mill children are trained in industrial branches, being taught woodworking and gardening. The girls are given work in basket-making, sewing, cooking, poultry-raising and gardening.

In its scheme of adaptation, the city has an altogether different school for other children. The regular grade work is done, and in the traditional high school a year and a half of industrial work, manual training for the boys and domestic science for the girls, is given.

Another variation comes when the curriculum of the negro schools are worked out. There is industrial education for negroes in the public school, but different from that supplied the white children. The Columbus method is altogether one of adaptation.

The difference lies in the fact that the negroes receive more of the training, going into more branches of manual labor, and taking it throughout the school course. Almost every branch of work with the hands is offered them. Of this work the booklet says:

"Pupils who remain in the schools long enough to complete the course receive in compensation for their labor upon leaving school about twice what they would receive for unskilled labor such as they would be able to render without such training. It is often the case that one of these boys is able to earn $2 a day at the age of 17 when his father, without such preparation, receives $1.25 for unskilled labor.

High School in Scheme.

The book, being altogether a treatise on industrial education in Columbus, is given over largely to a description of the courses in the Columbus Industrial High School, the pride of the city's scheme of education. The school, besides its academic work, has vocational courses, including home economics, dressmaking and millinery, mechanic arts, textile arts, and a business course.

This industrial high school is separate and distinct from the conventional academic high school. It is merely another phase of the Columbus scheme of adaptation of education to varied needs and to varied classes.

Pony Contestants in Home Stretch

Fine Progress Made in Last Days

Winners of Race Will Be Announced in Few Days After Battle Closes July 31.

Great progress has been made by the contestants who are striving for The Georgian and American ponies, as the standings published to-day demonstrate. Nearly all the contestants who are crowding toward the front have more than 100,000 votes, but in the ten days remaining these figures, in all probability, will be doubled and trebled.

This is in spite of the fact that the coupons have been discontinued. Gains from now on will represent simply subscriptions obtained. The contestants agree unanimously that this is perfectly fair. A coupon-clipping contest is no contest at all, except as it represents the ability to build up a system of collecting the slips from friends in the neighborhood. A subscription-getting contest, on the other hand, tests the mettle of every contestant to the full, and the best will win.

Will Announce Winners Soon.

Besides, by discontinuing the coupons, it will be possible to announce the winners in the contest probably August 3, three days after the contest closes, on the night of July 31.

If coupons still were being voted, it would take two weeks or more for all of them to come in, and knowledge of the result would be delayed that long.



The bonus offer, awarding 20,000, 12,500 and 6,000 votes for clubs of $35, $25 and $15, respectively, closed Saturday night, and with a large number of clubs turned in. It was a laggard contestant, indeed, who did not appear yesterday with at least a $35 club, and some of the most active had two and three clubs.

Even Chance in Country.

Contestants in the country, it is supposed, did as well, but subscriptions arriving in Monday's mails will be credited on the club offer for these out-of-town boys and girls. This is to give them an even chance with their city cousins.

Probably another small bonus will be offered for the closing weeks of the contest. It will be nothing like those which have been given so far—not nearly so attractive, but still worth winning.

Within a few days the thirteen additional ponies needed to make up the complete lot of twenty-two will be on hand. They are being collected now from the leading breeders of this sort of fancy stock and will be brought to Atlanta before the contest closes.

Maurice Means, of Meansville, is shown at the top, while below is Miss Helen Brantley, of No. 31 E. Alexander Street. Both are way up in the race for the prize Shetlands.



Squaws Lay Ties As Bucks Play Poker

Desert Section Hand Boss Returns to Find Piute Women Doing Construction Work.

SAN FRANCISCO, July 19.—Piute Indians as substitutes for Mexican section hands were tried out in the Nevada desert last week. The Mexicans were deemed unsatisfactory because they would drop their tools and rest the instant the "boss" got far enough away so that he could not hit them with a shovel handle.

With the Indians on the job, however, the work went along just the same, boss or no boss.

Nevertheless the Mexicans are again on the pay roll and the Indians are taking their traditional ease.

After glowingly watching five days of splendid work by his Piute bucks the section boss left them the other day. Returning 24 hours later he found the suffragette members of the Piute tribe doing the work on the railroad, while the bucks were gathered in a poker game at one side of the track.

Tight Shoes Land Thief Behind Bars

Burglar in Jewelry Store Kicks Heels to Relieve Pressure and Alarms Police.

SAN FRANCISCO, July 19.—Frank Davies, who at times also gives his name as John Simpson and Joe Allen, became irritated last night while scooping unset diamonds in his hat in a dark room because the toes of his new shoes were too narrow.

Intending to relieve the squeeze, he kicked toward the floor with his heel, but miscalculated and drove his foot through a glass show case. A policeman in a saloon on the floor below heard the noise and arrested Davies, who says he is an ex-convict and that he arrived here from Los Angeles at 9 o'clock yesterday morning. The diamonds were claimed to-day by the jewelers from whom they were taken.

Must Stay Maids to Get Mother's Estate

Daughters of Ohio Woman Are Beneficiaries Under Will Which Prohibits Their Marriage.

BELLEFONTAINE, OHIO, July 19. One of the most remarkable wills ever admitted to probate in this county was made by Jane Lake, late of Richwood, who left considerable property to her three daughters, Linie, Nora and Ida

The provisions are that the estate shall be equally divided among the three daughters, on the condition that none of them will marry. If one of them marries, her share of the estate goes to the two remaining single. If all three should marry, the entire estate is to go to the Board of Foreign Missions of the Methodist Episcopal Church.

Moving Picture Gives Mother Clew to Girl

Missing Daughter Is Recognized on Screen and Police Are Following Up Trace.

SAN FRANCISCO, July 19.—The "movies" may be instrumental in restoring Olga Ellis, 5, to the mother from whom she was taken in Revere, Mass., and brought to California.

For six months the police have sought John Ellis, of Revere, Mass., who is said to have left that city with his daughter.

A school-teacher of Berkeley, Cal., became interested in the case and gave a picture of the child and the mother's address to a moving picture agency.

Mrs. Myrtle Palmer, housekeeper in a hotel here, saw the mother's appeal at a moving picture theater recently and recognized the little girl as one who had stayed at the hotel with her father for several weeks. He had registered, she said, as D. Delisle, and had gone to Eureka, Cal.

Mrs. Palmer notified the police and search for the man and child has been instituted in Eureka.

Women Convict Her For Slapping Child

First Feminine Jury in Sonoma County, California, Returns Verdict of Guilty of Assault.

PETALUMA, COLO., July 19.—A jury of twelve women convicted a woman, Mrs. W. S. Waldorf, upon a charge of battery here to-day. This is the first jury of women that ever tried a case in Sonoma County. Mrs. Waldorf was accused of having slapped a neighbor's children. The jury was out less than an hour.

HORSE FALLS IN FISSURE IN SINKING KANSAS FARM

HOISINGTON, KANS., July 19.—Fissures varying from a few inches to a foot and a half in width and extending several feet into the ground have opened up in L. E. Baker's alfalfa field near this city and are causing a great deal of speculation.

There have been no indications of an earthquake of any sort, but the ground seems to be sinking away. The fissures were discovered when Baker missed one of his horses and found it imprisoned in a fissure.

ONLY AMERICAN KING YEARNS TO QUIT HIS THRONE

All of Former Broker's Thirty Wives Want English Gowns. Jealousy Spreads.

NEW YORK, July 19.—Archibald C. Everett, the only American King, practically has made up his mind to renounce his throne. He is King of the Island of Arorae, one of the Gilbert group of South Sea Islands. Until 1909 he was a New York curb broker. The insistence of his many wives for English gowns and his loneliness have led to the determination to give up his kingly honors. He tells of his intentions in a letter just received by a friend in this city.

The career of Everett has been unusual. In 1909, when he was in business in this city, he was thought to be well to do. He met reverses, however, in Wall Street, and in the latter part of 1909 disappeared, without leaving a word of farewell. Nothing was heard from him until in 1911, in a remarkable letter, he told of being made the King of Arorae, in the South Sea Islands. He had landed, he said, on one of the small islands, and had gone from there to other islands of the Gilbert group. Finally he reached Arorae. It was a phonograph which he had in his possession that eventually won for him his throne. The King at that time of the island took a great fancy to the phonograph.

Phonograph Wins Kingdom.

By the hour Everett, according to his own account, entertained the monarch, constantly growing in his graces. Finally the old King adopted Everett, and when he died Everett succeeded to the throne. According to the custom of the island, Everett took a good many wives.

Everett took a very lively interest in the affairs of the island. He increased its business with traders. The principal product of the island is copra, or dried cocoanut meat. The letter, in part, reads:

"At the present time the King's job is about the last thing to be desired, and do not be surprised if I walk in on you some day in the near future. I am about tired of the job.

"For some time past conditions here have steadily become worse. It started when my wives, of whom there are about 30, insisted on wearing English dresses. A trader who stopped here presented one of the natives with three English gowns in exchange for some copra. The native presented them to the King, and I in turn gave them to three of my wives. The natives have never worn any clothes to speak of. Imagine my surprise, then, when the three dresses became the center of a regular war among my wives.

"The three victorious wives managed to get them on somehow, and that settled it. Every one of them set up a kick for a dress, and they worried the life out of me. I was forced to get the gowns. The first trader that stopped at the island from Australia was commissioned to bring them back on the next trip, and in due course of time they arrived.

Jealousy Over English Gowns.

"The dresses were of all colors and sizes. Most of the people here are about the same stature, few being over four feet six or seven. Some of the dresses were too small, others too large, but they created a sensation. Dressed in those creations, with bare brown feet stepping proudly, my wives paraded up and down the island, causing every woman in the kingdom, young and old, to grow jealous.

"So far, half of the female population have been given the gowns and the other half are waiting eagerly. The worst part of it all is that the men are as enthusiastic over this new style of dress as the women, and my objections have not added to my popularity whatever. I am daily expecting the men to demand suits of flannel and silk shirts.

Affairs on a Business Basis.

"I have not done so badly here financially. I put the business of the island on a business basis soon after becoming King, and things have flourished.

"I don't know how the people here will take my departure. They may even try to prevent it, and I have been considering the best method to leave. I could probably get aboard one of the trading ships and get to Australia, after which it would be easy, of course, to get back to the United States."

LOW RATE EAST VIA SEABOARD.

$20.85 Baltimore and return on sale August 1-2-3. Through Steel Trains, new Dining Cars. Ticket office, 88 Peachtree.

WANTED, IDEAS

An Opportunity To Make Money

Inventors, men of ideas and inventive ability, should write today for our list of inventions needed, and prizes offered by leading manufacturers.

Patents secured or our fee returned. "Why Some Inventors Fail," "How to Get Your Patent and Your Money," and other valuable booklets sent free to any address.

RANDOLPH & CO.

Patent Attorneys,

618 "F" Street, N. W.,

WASHINGTON, D. C.

County of Warner

Should Be Created

Manchester, the Logical County Seat—County Will Have 10,000 Population; $1,750,000 Taxable Values; Area Over 222 Square Miles.

The people situated in the southeastern portion of Meriwether, northern portion of Talbot and northeastern portion of Harris Counties will petition the 1913 session of the Legislature to create a new county to be named Warner, in honor of the late Chief Justice Hiram Warner, the area of which will be 222 square miles, while the area of the old counties after the proposed county of Warner is created will not be materially reduced, but will leave them among the larger counties of Middle Georgia, and Meriwether will then contain 421 square miles; Harris, 465 square miles, and Talbot, 329 square miles. The territory to compose Warner County is inaccessible to either of the present county sites by railroads and in transacting legal business the citizens are required to go this distance by private conveyance over mountainous roads, which in rainy seasons are almost impassable; while a very large portion of the population has no means of conveyance and are forced to a great expense in reaching the present county sites.

Taxable Values of New County.

The proposed county of Warner will have taxable values of one and three-quarter million dollars. This will leave Meriwether taxable values of about twice the amount of Warner County; while Harris and Talbot, from which counties small values will be taken, will not be materially reduced, but have considerably more wealth than Warner and no incorporated town is to be taken from either Talbot or Harris and but a few miles of railroad.

The population of Warner County will be upward of 10,500, of which more than 2,000 live in Manchester, the proposed county seat. At least 5,000 of those living within the country territory closely adjoining Manchester have to travel 14 to 20 miles to their present respective county sites. Warner County would exceed in population 32 counties in the State.

Roads and Bridges.

Warner County as proposed will take from the three affected counties its proportion of roads and bridges as compared to its area and wealth, while the roads and bridges in this territory have received but little attention, as the taxes collected by the old counties have been spent on other roads and bridges nearer the present county sites, and other sections of the counties, since this territory occupies the "remote corners," consequently has had little influence in securing road improvements.

Warner County, as proposed will include Gill, Chalybeate, First, Raleigh, Bullochville and parts of the Third, Harris and lower Ninth Districts of Meriwether County; portions of Valley Plains District of Harris County and Flint Hill and parts of Pleasant Hill and Valley districts of Talbot County.

The distance from Manchester, the proposed county site of Warner County, to Greenville, the county site of Meriwether, over public roads is 18 miles; to Hamilton, the county site of Harris, 20 miles, and to Talbotton, the county site of Talbot, 20 miles. No citizen living in the proposed county would be required to travel farther than 12 miles to reach Manchester, the proposed county site.

Schedule of Trains.

No portion of Warner County at present is directly connected by rail with its respective county site. Those wishing to attend court by rail from Manchester and its vicinity must leave Manchester at 4 o'clock a. m., change at Durand and arrive in Greenville at 8 o'clock a. m., requiring a layover at Durand of about three hours. Returning, leave Greenville at 6 o'clock p. m., arriving at Manchester at 11:40 p. m., necessitating a layover at Durand of five hours, or about 20 hours to go a distance of 20 miles and return. This is the most convenient schedule.

The present counties are well provided with modern jails and courthouses.

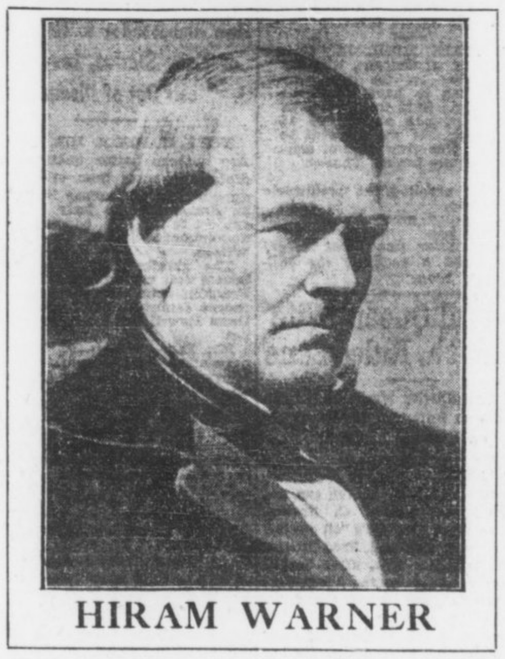

HIRAM WARNER

Brief Sketch of Late Chief Justice HIRAM WARNER

Hiram Warner, for whom Warner County is to be named, was born at Williamsburg, Hampshire County, Mass., on October 29th, 1802. He sailed for Savannah when 19 years of age, but was shipwrecked off Cape Hatteras, and reached the Georgia port weeks later. He settled first at Sparta as a teacher. He studied law and was admitted to the bar at Knoxville, Crawford County, in 1824. He married there and had one child, a daughter, the mother of Associate Justice Hiram Warner Hill of the Supreme Court of Georgia.

He was a member of the Legislature 1828-31. He was elected judge of the Coweta Circuit of the Superior Court of Georgia in 1833. At that time there was no Supreme Court, and the Superior Court judges gathered in annual convention to discuss their decisions and establish uniformity of practice.

In 1845 the Supreme Court of Georgia was organized and with Joseph Henry Lumpkin and Eugenius A. Nesbit was elected to that high branch of the judiciary. He defeated Benjamin H. Hill for Congress in 1855; was renominated, but declined re-election. Nearly 60 years old when the war came, he was at home caring for his family, his only son-in-law being at the front. He was held by Wilson's raiders and actually hanged and left for dead because he did not tell where suspected gold was hidden.

Later he was appointed to the judgeship of Coweta Circuit by Governor Jenkins. He was named Chief Justice of the Supreme Court of Georgia in 1867 to succeed Chief Justice Lumpkin, deceased.

His decisions from the bench and his printed decisions upon the Supreme Court bench are classics in Georgia's judicial history and his decisions are leading ones in ruling on similar cases today.

Judge Warner was reared a Presbyterian. He never joined a religious denomination. He lived and died, however, a believer in the Bible, the truths of Christianity and the creed of that denomination to which his family belonged. It was his habit to keep upon the table in his bedroom to the last day of his life two books; one was Blackstone, and the other was the Bible. This Bible his mother gave him when he left home for his long journey. To this same Bible he turned for comfort and support when, 58 years afterward, an old and broken man, he entered the valley of the shadow.

It is this man whose memory is sought to be revered in the creation of the county which is to bear his name—Warner.

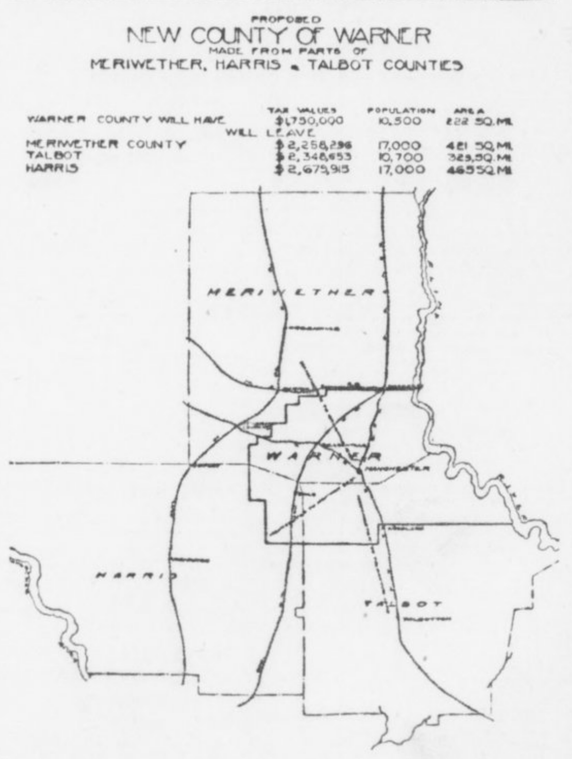

Little Territory From Three of the State's Largest Counties Will Give County—New County Has Railroads—Sentiment Favors It.

No county has ever been created in which the sentiment was stronger for a new county than Warner. The movement has been spontaneous in all sections and our petitions contain more than 95 per cent of the white electors in Warner County. The people realize the great inconvenience with which they are now burdened and have joined unanimously in the movement.

Situation of Warner.

The proposed county of Warner will include portions of Pine and Oak mountains. In recent years most of this section was considered of little value on account of its inaccessibility and the rough character of the country. Little money has been spent by the counties in developing this territory, and the roads, most of them crossing the mountains and ridges, are bad, and have received but little attention.

In 1906 the A., B. & A. railroad was built, traversing this section with its Birmingham and Atlanta lines merging at Manchester; since which time Manchester has grown to be a town of about 2,000 people, as a result of which the territory adjoining Manchester has developed very rapidly; approximately $2,000,000 having been spent in improvements and business naturally drifted in this direction. The people residing in this territory buy all their supplies and sell their produce at Manchester, Bullochville, Raleigh, Chalybeate and Shiloh. Nothing calls them out of the proposed county except court duty, and they are deprived of the privilege accorded the majority of our people in the state of transacting their business and attending court in the same day.

Demand of Modern Times.

In this day of modern methods, when man's greatest asset is his time, when all business has become greatly intensified and concentration and conservation are occupying the attention of all progressive, thinking people, all men must realize that to make a success out of any public institution its interest must be well guarded. In this connection, large counties can not receive their just consideration. It is out of the question for the county commissioners in the three counties affected to give the counties' business the attention which it deserves. The area is too large, the business too vast, the demands too great and the distance too far for the county authorities to attend to the business properly.

General Statements of Interest

Manchester, the proposed county site, contains one large cotton mill, railroad shops and division offices of the A., B. & A. R. R., one bank, 33 brick store buildings and 16 wooden store buildings, all of which are occupied by various lines of general merchandise; two moving picture theaters, one newspaper and printing office, three hotels, five churches, modern school system, municipal light plant, two livery and sale stables, two large builders' supply houses, fireproof warehouse and gin.

Bullochville has several large supply houses, one bank, guano factory, also the Tuscawilla, a magnificent three-story brick hotel with modern equipment throughout, the best equipped hotel in the State in a town many times its size. Near Bullochville is located the famous Warm Springs resort, which is too well known to be described.

Just above Bullochville is the thriving town of Raleigh, which controls all business within its territory.

South of Bullochville on the Southern Railroad is Shiloh, now located in Harris County, one of the best farming supply towns in the State.

East of Manchester on the A., B. & A. is located Chalybeate Springs, a resort famous since ante-bellum days. The water from these springs has been known throughout the State since Georgia's early history.

Just east of Chalybeate is the Tatum Iron Company's mines, which are now being successfully developed.

All facts stated herein are not exaggerated, but can be substantiated with unlimited amount of evidence.

GIRL PLAYS MAN AND WINS LOVE OF HATED RIVAL

Unique Vengeance Is Planned by Young Woman Whose Sweetheart Proved Faithless.

WHEELING, W. VA., July 19.—Jilted by her lover, Bessie McIntyre, of North Wheeling, a pretty 18-year-old girl, secured an odd but effective revenge on her rival, who "stole" her sweetheart and on the faithless lover at the same time.

June 25 Harry Pendleton, a well-known young business man of this city, informed Miss McIntyre that he could not see her again as he had become engaged to another girl. By a dint of inquiry the jilted girl ascertained that the girl who had stolen her lover's affections was Miss Henrietta Aiken, of Bridgeport, Ohio, just across the river from this city. Securing permission from her parents, Miss McIntyre had her hair cut off, and donning one of her brother's suits, she visited Bridgeport and met Miss Allen.

It was a case of love at first sight—on the part of the Bridgeport girl. Miss McIntyre masquerading as "Lawrence Dessing," was a devoted lover, and every night found "Lawrence Dessing" at the home of Miss Aiken.

Last Sunday night while "Dessing" and Miss Aiken were sitting on the front porch of the latter's home, Pendleton appeared and demanded to know why another had usurped his place. Miss Aiken angrily dismissed Pendleton and ordered him never to call on her again. She then confessed her love to her companion the pseudo "Dessing." Miss McIntyre, dressed in a gown of the latest mode last night met Miss Aiken in this city. Before Miss Aiken could speak the North Wheeling girl told her how she had revenged herself.

In a moment the girls were fighting and were separated by the police.

Willing To Marry But Not to Apologize

Man Sued for Breach of Promise Says Hill Wed But Refuses to Beg Forgiveness.

ATCHISON, KANS., July 19.—Mary Falk and William Burke were engaged to be married. The date had been set, the guests had assembled, and everything was in readiness, but Burke did not appear. Chagrined and heartbroken, Miss Falk engaged an attorney and sued Burke for $25,000 as balm for her wounded feelings.

"It was all a mistake," said Burke. "I wanted and still want to marry Miss Falk. I was under the impression that under the rules of the Catholic Church the ceremony had to be performed by the pastor of the bride's church. I couldn't find him in time to perform the ceremony and naturally supposed the wedding was off for the time being."

Miss Falk accepted the explanation, but she insisted that Burke must apologize for not appearing for the wedding. Burke, however, insisted that she must apologize for suing him.

Concussion of Brain Kills a Gigantic Frog

Oscar Siler went to Mich.
Thought he'd rest and catch some fish,
Pitched his tent on Fountain Lake—
Listen to this nature fake:

FOUNTAIN, MICH., July 19.—Oscar Siler, of Chicago, who has been fishing on the lake near here, claims to have killed the record frog. Said frog is said to weigh 6 pounds and to be 15 inches long. It will be sent to Chicago. The frog died of concussion of the brain. Thus—

"Kerplunk," croaked the prehistoric bullfrog.
"You're drunk," piped the monarch of the bog.
Whereupon Siler (who was sober) bounced a rock off the bullfrog's bean.

Aged Oil Queen, Wife Of Youth, Ruled Sane

Young Spendthrift Husband Is Welcome to Fortune, She Says, on Leaving Asylum.

CHARLESTON, W. VA., July 19.—The courts and her children can not separate Mrs. Cynthia C. Sparks, known as West Virginia's "oil queen," and her young husband, Fred Sparks, and she is again free, after having been incarcerated in the West Virginia Hospital for Insane for ten days.

Further, the superintendent and the members of the State Board of Control have placed beyond question her sanity after a close observation, while she was under their supervision.

Mrs. Sparks is going to join her 26-year-old husband, who, it is alleged by the woman's children by her first husband, was rapidly dissipating her fortune of $2,000,000 by his extravagance and riotious living.

The old woman declared to-day that her young husband was welcome to the half of her fortune which she retained after having signed over the half to him.

Miner Returns Rich To Find Wife Dead

Comes Back Home to Make Restitution for Having Deserted Her 20 Years Ago.

MEEKER, COLO., July 19.—Wealthy and anxious to take back his wife, whom he deserted twenty years ago, Josiah Bronson, a modern Enoch Arden, found the old home in ruins and the wife dead. From the old-timers who had known him in the early days he learned that his wife, believing him dead, had married his twin brother.

Two children, he learned, were born of the marriage, and upon the death of the mother were sent to relatives in West Virginia.

Bronson declared he would care for the children. "I shall give them the best education money can buy," he said. "I deserted their mother when she was just a young woman, and now I want to atone for the cowardly act."

WRITERS MAKE BEST DIPLOMATS DECLARES PAGE

New Ambassador to Italy, Author of Many Stories, Leaves Himself Out of Discussion.

YORK HARBOR, ME., July 19.—Are authors better qualified to fill diplomatic posts than others? The appointment of Thomas Nelson Page as Ambassador to Italy brings this subject to the fore, coupled with the appointments made by President Wilson.

The greatest diplomats America boasts were men of letters. Benjamin Franklin, John Hay, Nathaniel Hawthorne, James Russell Lowell, William Dean Howell furnish a distinguished list.

Mr. Page, who is 66, is modesty personified. He has been reporter, lawyer, writer, and has succeeded in all.

Mr. Page asked if he could explain as an author what special qualifications a man of letters possesses to perform the duties of Ambassador, consented to speak, leaving his own case out of the discussion. Said he:

"A man of letters is better fitted to do anything better than anyone else. His work has broadened his horizon; if it hadn't we might as well do away with letters.

Must Know Problems.

"The author must necessarily be conversant with the economic and governmental problems of the day.

"I think the greatest good authors in general have alone is to interpret the spirit of the section about which they write. There can be no doubt there is a better feeling now between the North and the South than there was before the Spanish-American war. This, I believe, is because of writers.

"Every part of the world is being more properly set before another part by the authors.

"The President has had a thorough training. Besides the college education, he has had associations with the North and the South, and he is conversant with the economic and governmental problems. He is a man of strong character and has been deservedly selected by the people to hold their most important office.

"I met Walter Page prior to his departure for his London post and gave him a dinner. His whole heart was set upon the desire to 'make good.'"

Qualifications of Diplomat.

"What is your idea of the qualifications a good diplomat possesses?" he was asked.

"Devotion to his duty is perhaps the first and most important," he replied. "Then comes devotion to your country, application to your duty and a desire to bring your country and the country to which you have been sent closer together.

"Of course, since the cable came into use foreign posts are brought closer to the State Department at Washington, and it must be a great comfort to an Ambassador to feel that at any time he may seek aid from Washington.

"I believe Charles Francis Adams was the last foreign ambassador to be thrown upon his own resources, and that was because the cable was cut.

"Rome is indeed a charming post. I believe it is the most romantic city in the world. I am sure I shall like it."

BRYAN DODGES PAPER'S QUESTIONS

Continued From Page 1.

wrong. It is using the office for making money."

Senator Bristow said action would be had on his resolution. He said, too, that there would be quite a little discussion on the subject. It probably will be referred to a committee. Senator Bacon, chairman of the Committee on Foreign Relations, says it probably would be "handled in a routine way."

Mr. Bacon says he thought the resolution was introduced to bring about a discussion of the course of Mr. Bryan, and that remedial legislation was not demanded.

Many Senators, while not permitting themselves to be quoted, agreed that Mr. Bryan had made a grave mistake. Mr. Townsend, of Michigan, holds that the Secretary is doing that which is denied to every subordinate employe of the Government and denounced it as reprehensible.

Among those who talked were the following:

Senator Weeks, of Massachusetts—A Cabinet member can live on $12,000 a year if he does not have large family expenses, and he can live comfortably and respectably.

Senator Penrose, of Pennsylvania—Samuel J. Randall, one of the greatest of Democrats, served this country for a whole generation, living on a salary of $5,000 a year. I have always disapproved of the custom that has grown up resulting in the very considerable neglect of official duties on the part of public men in order that they may go on lecture circuits.

Senator Tillman, of South Carolina—While Mr. Bryan's speaking tours will serve a good purpos in that he always preached true Democracy and patriotism and Christian living, he can never again appear as a knight errant of Democracy.

Representative Willis, of Ohio—I am opposed to a Government official capitalizing his job. The Secretaryship of State is a man's job. Mr. Bryan should stay here and attend to the work of his office. He has enough on his hands with the present critical situation in Mexico, the unsettled questions with Japan and the matter of the Panama Canal tolls. We members of Congress have to stick to our tasks.

Representative Miller, of Minnesota—Mr. Bryan is giving this country a remarkable exhibition in the difference between his preachings during the past seventeen years and his present practices.

Representative Kahn, of California—There are many able men in the employ of the Government who are prevented by law and the hours of service from increasing their incomes through additional employment.

Representative Payne, of New York—I have been able to live on my salary as a member of the House. I can not see why the Secretary of State is unable to live on his salary.

Towne, Bryan's Friend, Calls Step Unfortunate.

NEW YORK, July 19.—Secretary Bryan's determination to supplement his official salary of $12,000 by going on a six weeks' lecture tour has awakened severe criticism from the men who supported him when he first loomed on the political horizon.

Charles A. Towne, who was one of the speakers at the famous "Dollar Dinner" in April, 1899, organized to emphasize Bryan's Jeffersonian simplicity of tastes, discussed Mr. Bryan's new move reluctantly, as they are still close friends.

"I consider the Secretary's plan to continue his lecture tours while occupying the chief place in the President's Cabinet most unfortunate," said Mr. Towne. "These are days when great national issues must be decided, and when the Secretary of State is required to give every bit of time and energy in behalf of the nation. It is a time when men intrusted with the affairs of the Government must have their minds occupied with nothing else except the questions of state.

Explanation Only Makes It Worse, Says World.

(From The N. Y. World, July 16.)

It is with the most profound regret that we have to note the position into which the Secretary of State has drawn himself and the explanation now given which only makes it worse.

Whether Mr. Bryan can afford to take a prolonged vacation at just this critical time for the Administration and his own high office may be a question, but a minor one. Whether, under the frankly admitted circumstances of personal fortune, he can only afford a money-making vacation, must be something less than a question with the great masses of the people whose life he has lived in sympathy.

The real question is whether the Government for such a position as his may not justly claim an undivided service, and whether any other view is compatible with a worthy ambition. We have had men in high office who have sacrificed personal fortune to render such undivided service and could afford it. We have had many more men there who have done this and could not afford it.

We can not think of the President of the United States doing otherwise. We should not be able to think of any of his Cabinet doing otherwise.

Action Most Bizarre, Says Pall Mall Gazette.

LONDON, July 19.—Regarding Secretary Bryan's lecture tour, The Pall Mall Gazette to-night says:

"It is a singular paradox in a country where there is so much money in politics as in the United States that the chief member of the President's cabinet should find his official salary inadequate to support his existence.

"We can quite understand why $12,000 a year is not enough for the Secretary of State, considering the American scale of life, but one would have expected a man of Bryan's moral courage to call upon his country for a living wage, to which he is entitled, rather than to propose going on the stump as a lecturer, in the roles of a minister and a professional entertainer.

"They make a most bizarre combination to all British ways of thinking, and we shall be surprised if even American opinion reconciles itself to their incongruity."

MOTHER OF TEN SUES; WEDDED TWENTY-ONE YEARS

DAYTON, WYO., July 19.—After living with David Krouse Towns for 21 years and bearing ten children of which he is the father, Mrs. Martha Ellen Towns has brought suit for divorce, asserting that her husband unjustly accused her of infidelity and that he had attempted to secure her incarceration in the State Insane Asylum, although realizing that she was sane.

TRUSTEE'S SALE

ACCOUNTS OF S. M. Truitt & Son, about $4,000; also one Dalton adding machine. Sale at office of Hon. Percy H. Adams, Referee, at 12 o'clock noon, July 23, 1913. E. D. THOMAS, Trustee.

BIG PRICE REDUCTIONS

In Samples, Odd Pieces and Discontinued Lines

Our buyers are in the market; their combined purchasing power has enabled them to get remarkable price concessions on many new lines, and they have advised us to put big price reductions on our samples, odd pieces and discontinued lines in order to make room for the new pieces which will soon begin to arrive. The pieces included in these big price reductions are from the country's best manufacturers, and have prominently represented a portion of our big stock for the past few months. We need the room; we must have it. Avail yourself of this wonderful once-in-a-life ime opportunity to buy your needed pieces. Reduced price tags are on articles in every department. No trouble to find what you want.

SATISFACTORY CREDIT TERMS CAN BE ARRANGED FOR ANY SELECTION YOU MAKE.

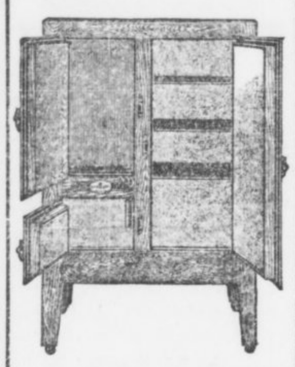

Refrigerators

—the kind that will preserve your foodstuff well and make for you an economical ice bill. We are exclusive agents for the North Star, Eagle and Crystal. We have any size in seamless porcelain lined, white enameled lined and zinc lined. See our big display now. Prices range from

$10 to $125

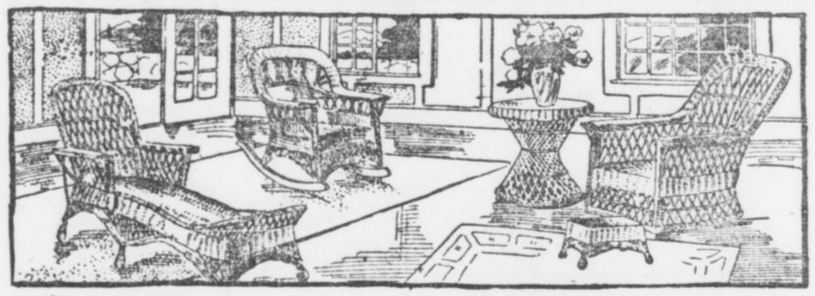

Final Reductions in Porch Furniture

Our line of porch furniture includes pieces from the medium-priced porch rocker to the finest imported French Willow suite. We have also several pieces of attractive China Sea Grass, Rattan, Fibre Rush and Willow furniture. Every piece is carrying a substantial reduction. See window display.

$5.50 Old Hickory Rockers	$2.50	$15.00 Sea Grass Rockers	$7.50
$5.00 Old Hickory Chairs	$2.50	$30.00 Sea Grass Settee	$10.00
$35.00 Sea Grass Settee	$15.00	$3.50 Porch Rockers	$2.45
$15.00 Sea Grass Chairs	$ 7.50	$2.25 Porch Rockers	98c



Odd Diners

About one hundred odd diners, in lots of from two to five. This gives you a wonderful opportunity to get some extra chairs at a most remarkable price. Any style in Golden Oak, Mission, Fumed Oak and Mahogany is here. Wood and leather seats. Also a few arm chairs. They are in two lots. Values $3.00 to $10.00. Take your choice at

$1.49 and $2.49

Lace Curtains

A big lot of closely-woven, fancy-designed lace curtains, in white and ecru, both single and double bordered. Values range up to three dollars. See them. Take your choice. Per pair, only **98c**

Blue Tag Bargain Basement

Never before in the history of our store have such remarkably low prices prevailed as are in our blue tag bargain basement now. Anything you want from a single odd piece to a complete suite. Our usual credit terms apply to any selection you make in our blue tag bargain basement. Here are listed a few of the many specials.

$30.00 Velour Couch	$15.00	$30.00 Golden Oak China Closet	$15.00
$35.00 Golden Oak Chiffonier	$20.00	$30.00 Golden Oak Dining Table	$15.00
$45.00 Mahogany Chiffonier	$25.00	$30.00 Square Mahogany Table	$15.00
$35.00 Mahogany Chiffonier	$20.00	$16.00 Golden Oak Dining Table	$8.00
$95.00 Mahogany Dresser	$49.50	$20.00 Golden Oak Dining Table	$10.00
$60.00 Golden Oak Sideboard	$37.50	$80.00 Golden Oak Dining Table	$40.00
$40.00 Early English Buffet	$20.00	$8.00 Golden Oak Center Table	$4.00
$30.00 Golden Oak Sideboard	$15.00	$10.00 Golden Oak Center Table	$5.00
$55.00 Golden Oak Sideboard	$27.50	$15.00 Golden Oak Center Table	$7.50
$40.00 Golden Oak Sideboard	$20.00	$12.00 Golden Oak Center Table	$6.00
$70.00 Golden Oak Sideboard	$37.50	$25.00 Table Bed and Mattress	$12.50

Alarm Clocks

These clocks are positively guaranteed for one year. They are made of excellent material, are attractive and have an exceptionally loud alarm attachment. One dollar values; on sale to-morrow for only **50c**

Cedar Chests

Any size, length, depth or width you want is here. Protect your valuable garments from moths by putting them in one of these sweetly-odored cedar chests. Prices up from **$4.98**

Dressing Tables

In Mahogany, Golden Oak, White Enameled and Bird's-eye Maple. Any style you want, from the daintily French curved lines to the most massive Colonial patterns. Prices up from **$16.98**

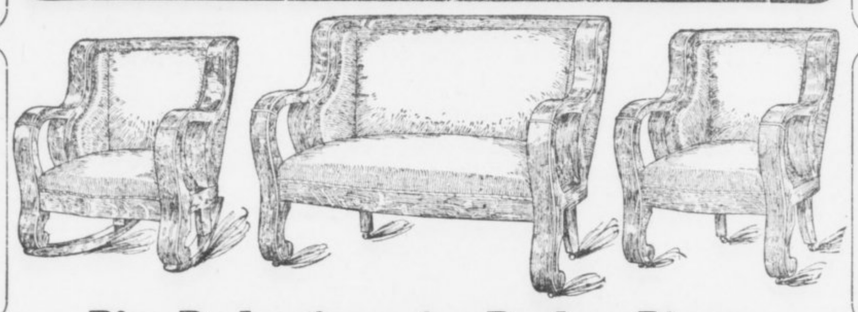

Brass Beds

The biggest and handsomest line in Atlanta. Single and double sizes, in gloss, satin and velvet finishes. Every one sold under our personal guarantee. Prices range from $125 down to only **$17.50**

Hat Racks

Astonishing price reductions on every hat rack. Any style in Oak, Mahogany and Mission finish. All have extra large mirrors, and very strong coat and hat hangers. Prices up from **$9.98**

Bed Room Suites

$250.00 values. Made of well-seasoned, quarter-sawed and highly-polished, rich golden oak. Massive, and artistically hand carved. Suites consist of bed, dresser and washstand. Special terms of two dollars per week, and your choice of the entire line will only cost **$139.50**

Big Reductions in Parlor Pieces

Also many handsome library pieces are carrying price tags representing a substantial reduction. Three and five-piece suites and a big variety of odd pieces are here in Golden Oak, Mahogany, Fumed Oak, Early English and Circassian Walnut.

$20.00 Mahogany Parlor Chair	$10.00	$30.00 Mahogany Parlor Chairs	$15.00
$10.00 Mah. Upholstered Roman Seats	$2.50	$90.00 Mahogany Davenport	$45.00
$10.00 Mahogany Reception Chair	$5.00	$17.50 Mahogany Upholstered Rockers	$5.00
$15.00 Mahogany Arm Chair	$7.50	$20.00 Mahogany Settee	$5.00
$12.00 Mahogany Parlor Chairs	$6.00	$10.00 Mahogany Upholstered Chairs	$2.50

Book Cases

About seventy-five different styles in Oak, Mission and Mahogany finish to select from. Single, double and treble doors. Also several attractive sectional cases. A beauty for only .. **$12.48**

25% Discount

on our entire line of BUCK'S gas stoves and ranges. Any size you want from the small stove to the most spacious gas range is here. See window display.

Rhodes-Wood FURNITURE COMPANY

COMPLETE HOUSEFURNISHERS

103-5-7-9-11 Whitehall Street, Corner Mitchell

Our Windows

this week are filled to their utmost capacity with great specials. They contain some of the greatest housefurnishing values in Atlanta. See them.

NOTICE

If you have any difficulty in buying Hearst's Sunday American anywhere in the South notify Circulation Manager, Hearst's Sunday American, Atlanta, Ga.

HEARST'S

SUNDAY AMERICAN

EDITION FOR NORTH GEORGIA

VOL. I. NO. 16. Copyright, 1913, by The Georgian Company. ★★★ ATLANTA, GA., SUNDAY, JULY 20, 1913. PRICE FIVE CENTS.

LOBBY JURY STIRS NATION

Mulhall Story Leaves U. S. Aghast

Power of Interests Vividly Revealed

MARTIN W. MULHALL, former lobbyist of National Association of Manufacturers, whose revelations of corruption startled nation.



Names of Wilson, Taft, Senators and Congressmen Are Dragged Into the Testimony, Showing Corporations Have Set No Limit in Corruption.

STARTLING FACTS REVEALED IN U.S. SENATE INVESTIGATION OF CONGRESSIONAL LOBBY

National Association of Manufacturers raised a slush fund of $500,000 to $700,000 a year to oppose objectionable legislation.

Place in Taft Cabinet pledged to manufacturers by Vorys, Taft manager.

Charges that the big manufacturers had the ears of Taft, Sherman and Cannon.

List of Congressmen in pay of the National Manufacturers' Association disclosed. Also, a list of the "unpurchasable," whom the association hated, and tried to defeat.

Fights made by National Manufacturers' Association on progressive Congressmen and Senators, often successful.

More than 400 letter tell of plans of association to become sinister factor in controlling the wheels of government.

Attempts made to foment strife among labor organizations, and to corrupt labor leaders, even Gompers, Mitchell and Morrison.

Agreement by Woodrow Wilson with Gompers and Morrison that he support Hughes for Senate.

Powers of big business fought Hughes because he was friendly to labor.

Tom Johnson, Senator McComas of Maryland, and others were political victims of the association's vengeance.

Gigantic corruption in Wall Street laid bare in testimony of David Lamar.

Forgery on Union Pacific's books covering item of $82,000,000 charged.

Senate resolutions hawked about Wall street for sale to highest bidder.

The nation to-day stands aghast at the sensational revelations which have come as the result of investigations by the Overman Committee of the United States Senate into the work of lobbies at the National Capital.

It has heard how big business combines and Wall Street operators have made and unmade men in public life, influenced legislation, dominated public opinion, all the time secret and vigilant.

It has learned how big business has become one of the most powerful factors in the American civilization, striking in the dark against men who opposed it.

It has heard the names of the men highest in public life, President Wilson, former President Taft, Senators, Congressmen, Cabinet members, dragged into the testimony, and has learned that certain predatory interests have set no limits in their attempt to corrupt public servants.

The bulk of the startling testimony came from Martin M. Mulhall, for years the servant of the National Association of Manufacturers, and the chief lobbyist of that organization at Washington, and from David Lamar, an operator in stocks, who is known as "The Wolf of Wall Street."

Wilson Starts Inquiry.

The investigation began more than a month ago when President Wilson declared that a lobby, "insidious and industrious" in nature, had long dominated tariff legislation. The announcement did not come unexpectedly, however, and there were many Senators and Congressmen to endorse the Chief Executive. The Senate began immediately its investigation of the charges, empowering a committee, headed by Senator Overman, to conduct the inquiry.

Relatively pointless testimony from men interested in the sugar industry came first, revealing the fact that sugar lobbies were the most industrious. Lobbyists from Hawaii, the Philippines and Louisiana defended their actions by a protest against free sugar. Former Governor Carter of Hawaii declared that the elimination of the duty on sugar would make the Hawaiian Islands merely military posts, destroying their commercial prestige. Frank C. Lowry, of the "free sugar lobby," admitted in the testimony that $25,000 had been spent in four years by the Federal Sugar Refining Company in lobbying operations.

Then came the Mulhall testimony.

BRYAN OUGHT TO LIVE ON HIS PAY OR QUIT, SAY SENATORS

Explanation of Secretary of State More Amazing Than His Acts, Declares Bristow, Who Introduced Resolution to Investigate

Wilson's Premier Capitalizing His Position, Asserts Representative Willis—Much Work To Be Done in His Department.

WASHINGTON, July 19.—The consensus of opinion among public and private persons in the National Capital is that **if Secretary Bryan can not live on his salary of $12,000 a year he ought to resign and continue his lecture tours as a private individual.**

Mr. Bryan to-day gave evidence of the fact that the country-wide criticism had got under his skin. That he was irritated and impatient and realized the "bad break" he has made was apparent to his subordinates throughout the day. Somewhat petulantly he declared that the press of the country might have assumed that "my lecture engagements are subject to cancellation."

Publicly, Mr. Bryan announced to the country that he could not live on a salary about which his fellow Cabinet members have not complained, and in a second statement, given out authoritatively, complained that criticism was groundless.

Evades Paper's Questions.

The American to-day endeavored to obtain from Mr. Bryan more in detail the reasons that actuated him to arrange to leave his post of duty at a time when very grave matters pertaining to our relations with foreign powers were pending. He declined to answer certain questions and refused to discuss the subject of his official pronunciamento.

Mr. Bryan was asked these questions by The American:

"If you feel your duty is to your private pocketbook rather than to the 'great common people' to whom you have preached simplicity for the last seventeen years, why do you not resign and devote your entire time to the lecture platform and literary pursuits?

"If you believe the people have called you to the great office you can fill so ably, do you not believe that it is your duty as an American and a patriot to sacrifice your personal interests for the interests of your country? The more so from the fact that you admit you have saved about $200,000, which is considerably more than a competence when invested shrewdly?

"You say that you entered one campaign from the Chautauqua platform. Is it not a fact that you look upon the present and future engagements as the best opportunity to get in direct touch with the people, who, you contend, will elect the next President by direct vote?"

Bryan Leaves to Lecture.

No answer was returned to the questions. Later in the day he left Washington to keep an engagement to lecture.

Senator Bristow, author of the resolution calling upon the President for information as to what salary ought to be paid to enable Mr. Bryan to stay in Washington and attend to his public duties, to-day came back with a rejoinder to Mr. Bryan's explanation of last night.

"Secrttary Bryan's second statement has astounded me even more than his first one," said Mr. Bristow. "That the present Secretary of State should have such a sordid view of the Governmtnt service is amazing.

"Secretary Bryan says he has a right to use his vacation for lecturing if he sees fit. But he is to be away on one tour of six weeks, and there is no telling where his vacation will end.

Needed at His Post.

"Besides, since he has been Secretary of State he has been in Washington only about one-half the time so far. If ever there was a time when the Secretary of State was needed on the job it is now, when so many important questions are up for consideration. To cause the people to pay money to hear the Secretary of State, the highest officer in the Cabinet, deliver addresses is all

Continued on Page 12, Column 1.

U. S. State Secrets 'Lifted' From Wire By Mexican Agents

Information Worth Thousands of Dollars Finds Its Way Into Possession of Huerta.

WASHINGTON, July 19.—A copy of the official code of the State Department, containing information worth thousands of dollars to foreign governments, has fallen into the hands of the Mexican administration.

It is being used to further the ends of the Huerta regime, it was asserted here to-day.

For some months State Department officials have suspected that the Government telegrams from Mexico City have been tampered with, it is declared, but this was not considered important, as all the dispatches were in code, and, therefore, theoretically illegible.

About three weeks ago, however, Government officials here had their first inkling that the Mexicans were obtaining the gist of dispatches passing between the State Department and Ambassador Wilson.

The agents of the almost unknown "secret service" of the State Department were put on the trail and evidence was obtained that the Government dispatches had been "lifted" from the wires in Mexico and decoded, the information contained therein being transmitted to President Huerta and his Cabinet.

Girl Traps a Thief In Telephone Booth

Sets Shoulder Against Door and Holds Man Until Cries Bring Her Aid.

NEW YORK, July 19.—Holding a thief trapped in a telephone booth, Miss Florence Rosenthal, cashier in Edward Feuhrer's drug store at No. 53 Second avenue, finally succeeded in delivering him to the police yesterday.

The captive, who said he was Alexander Moskowitz, 17 years old, was so long "telephoning" that Miss Rosenthal went to the booth to see if he was dead or alive. She saw him opening the money box with a screwdriver, she says. Screaming for her employer, she set her shoulder against the door, and the youth could not force it open. Moskowitz was held for trial.

Burleson Eats but Two Meals Each Day

Postmaster General Believes in and Practices "Early to Bed, Early to Rise" Theory.

WASHINGTON, July 19.—Postmaster General Burleson believes thoroughly in the old adage, "Early to bed and early to rise makes a man healthy, wealthy and wise." He practices this theory himself and in addition supplements it by a two-meal-a-day program.

His daily routine is as follows:

"I arise at 5 in the morning.

"Read the papers until 6.

"Breakfast.

"Go over papers and reports until 9.

"Work at the Postoffice Department until 5 in the afternoon without any lunch or lunch hour.

"Dinner at 6 to 7 o'clock.

"Eight o'clock—go to bed."

"Cooling Period" to Halt Divorce Evil

Pastor Suggests That Three Months Elapse Between Final Hearing and Decision of Court.

ATLANTIC CITY, July 19.—Speaking on "The Modern Problem of Marriage and Divorce," before the Central Conference of American Rabbis here to-day, the Rev. L. Leonard Levy, of Pittsburg, advocated a "cooling" period of three months from the time of the final hearing until the decision is announced as the solution of the problem of minimizing the divorce evil. "This cooling period," said the speaker, "would cover a time during which neither of the parties at interest could marry."

Marries His Aunt, 12 Years His Senior

Young Actor Takes as Bride the Recently Divorced Wife of His Uncle.

NEW YORK, July 19.—Earl Oscar Schenck, 24 years old, an actor, of No. 600 West 138th street, was married in the City Hall yesterday to his aunt, Marion Carr Schenck, twelve years his senior.

The bride of yesterday was married in April, 1899, to Oscar A. Schenck, the uncle of her present husband, who on January 17 of this year divorced her in Columbus, Ohio, "for gross neglect of duty."

SHORTAGE HITS NATIONAL BANK AT LAFAYETTE

Comptroller of Currency Orders Institution Closed When Defalcation Is Discovered.

ARRESTS ARE LIKELY

Preliminary Examination Shows That It Has Been Looted of Not Less Than $30,000.

WASHINGTON, July 19.—Acting Comptroller of the Currency Kane today announced that the First National Bank of Lafayette, Ga., has been closed by National Bank Examiner Thomas C. Dunlap, with the authority of the board of directors, on account of a large shortage which makes the bank insolvent.

Mr. Kane says he has not received a detailed report of the condition of the bank. Mr. Dunlap has been appointed receiver.

"We do not know how big the defalcation may be," said Mr. Kane, "but our preliminary examination has shown that it is not less than $30,000. This shortage has occurred since May 23, when the bank was last examined. Suspicion on the part of officers of the bank several days ago that a shortage existed caused them to call in Examiner Dunlap. Discovery of the embbezzlement resulted.

"In his telegraphic advices to me Mr. Dunlap does not say to whom suspicion attaches. The last statement of the condition of the bank, issued on June 4, showed the bank to be in a proper state. The president of the bank is R. N. Dickerson, and S. A. Hunt, Jr., is cashier."

In a telegram from Mr. Dunlap Mr. Kane is advised that steps have been taken to make an arrest.

Depositors to Lose Little by Failure.

CHATTANOOGA, July 19.—Local bankers stated to-day that the liabilities of the First National Bank of Lafayette, Ga., which was announced to-day by Acting Comptroller of Currency Kane, at Washington, to have failed, were approximately $240,000, but that depositors would be paid in full, with but a slight loss to stockholders, as the assets would prove but slightly less.

An unsuccessful attempt was made this morning to obtain a schedule of the liabilities and assets of the institution. The officials are extremely reticent concerning the cause of the institution's embarrassment.

Aerial Ferry to Join Cities in California

Air Pilot Gets Permission to Install Aeroplane Service Between San Francisco and Oakland.

SAN FRANCISCO, July 19.—The first aerial ferry of the world will be in operation between San Francisco and Oakland in September. Permission was granted officially to-day by the Harbor Commission to John L. Lekas to construct a dock for his hydroaeroplane.

Lekas recently applied for a permit, declaring that he wished to establish a regular passenger service between the trans-bay cities. Lekas was before the commission to-day and satisfied them he was a safe and sane air pilot.

Motor Cars to Cut High Cost of Dying

Storage Battery Busses To Be Put in Service in Chicago as Funeral Equipage.

CHIGAGO, July 19.—The high cost of dying is to be reduced. Storage battery motor busses are to be put in service as funeral cars. The change from carriages to busses, it is estimated, will result in a saving of $30 in the cost of each funeral. As there are 21,000 funerals in Chicago each year, the general reduction in the cost of dying, if busses were used in all funerals, would be $930,000.

Girl Fan Loses Teeth But Stays Out Game

Foul Tip Injures Fair Baseball Enthusiast, but Her Ardor Is Not Diminished.

ZANESVILLE, OHIO, July 19.—Miss Cora Bauer, of this city, was struck in the face by a foul tip while watching a ball game between the Akron and Zanesville teams here. Her nose was split open, three teeth knocked out and she may be disfigured for life. Nevertheless, after being treated by a physician, she decided to stay out the game.

Congregation Built Up by Band Concerts

Ohio Pastor With Novel Methods Now Claims Biggest Sunday School in World.

CANTON, OHIO, July 19.—With the attraction of a band concert in the church roof garden and a double orchestra concert in the church auditorium, the Rev. P. H. Welshimer, of Canton's First Christian Church, has built up what he claims is the biggest Sunday school in the world within five years.

The average attendance in this hot month of July is 3,251. The record attendance is 4,714. Several Sundays back 38 babies were checked in the "babies' check room" of the $90,000 church. The men's class of 250 had to hold their session in the street while the teacher explained the lesson from the tonneau of an automobile.

Doctor Says He Has Vaccine to Cure Cold

Dead Organisms Found in Blood of Patient Afflicted With Influenza Used as Culture.

PHILADELPHIA, July 19.—Claims to the discovery of a remarkable vaccine for the cure and prevention of the troublesome "cold" known among medical men as in influenza are being made by physicians of the Mulford Laboratory, near Philadelphia, under the direction of Dr A. P. Mitchins.

The vaccine is composed of the dead organisms found in the blood of a person afflicted with influenza. These organs are isolated and then an impure culture is obtained. Afterward, a saline solution is used to wash the culture germs and then the vaccine is ready for injection.

One striking feature of the results of the vaccine, it is said, is that it cures diseases allied with the common cold at the same time it does the "cold."

3 Drowned Trying To Avoid Wet Feet

Women Stand Up In Leaky Boat, Capsizing Craft In View of Hundreds.

NORRISTOWN, PA., July 19.—Caught in a storm while boating on the Schuylkill River, three women, all church workers, were drowned. They are:

Miss Anna Mary Livergood, Miss Emma J. Rex and Miss Helen Green, all of Norristown.

Miss Margaret Green, a sister of Miss Helen Green, clung to the overturned boat and was saved.

The women were within a quarter of a mile of the boat landing when the wind struck them.

The boat began to leak badly. To keep their feet and clothing dry the four girls stood on the seats. The next instant the boat turned over.

Two hundred persons on a boat returning from a park saw the accident.

Blue Cauliflower Is Raised in California

Latest Horticultural Product Is Hybrid of Ordinary Cauliflower and Purple Pickling Cabbage.

OAKLAND, July 19.—Blue cauliflower, the latest novelty in things horticultural, was introduced to the public to-day by Hugo Lilienthal, instructor in the University of California. The new plant is a hybridization of the ordinary cauliflower and the purple "pickling cabbage," declared by the experts to be a "first cousin to the cauliflower." The new vegetable is bright blue in color and stronger than the ordinary cauliflower in flavor.

Only a Bathing Suit Left Friend by Thief

Youth Is Marooned in Atlantic City When Companion Disappears With Money and Clothes.

ATLANTIC CITY, July 19.—Arthur Leonard, a New York youth, spent the entire day on the beach in his bathing suit to-day, following the disappearance of his chum, whose name he refuses to reveal, with four suits of his clothing and all his money.

Leonard wired his relatives in New York State telling them of his predicament. They came here to-night with clothing and rescued him.

Billie Burke Wires She Is Recovering

Actress Was Threatened With Appendicitis, but Did Not Have to Undergo Operation.

Special Cable to The American.

LONDON, July 19.—Billie Burke, telegraphing the London bureau of The American to-day from Carlsbad in reply to an inquiry concerning her health, says:

"Thanks awfully. Was threatened with appendicitis, but have not had to undergo operation. Recovering nicely.

"BILLIE BURKE."

Even Take Fizz Out Of City's Soda Water

Members of Cincinnati Board of Health to Censor All Soft Drinks Sold.

CINCINNATI, July 19.—The "fizz and bubble" in soda water and ginger ale manufactured in this city is to be no more, if the Board of Health has its way about the matter, and it seems likely at this time that its contention will hold good. The board has asked the Council to pass an ordinance limiting the amount of alcohol to one-half of 1 per cent in any one drink of this kind. If the resolution is passed and made a law no dealer will be allowed to make soft drinks without first getting a permit.

300 "HELLO GIRLS" ASK BOSS TO BE BEST MAN

Special Cable to The American.

ROME, July 19.—The Postmaster General is bewildered over the result of the recent permission which he granted to telephone girls to get married. Three hundred of these girls promptly availed themselves of the chance and every couple asked the Postmaster General to act as best man.

Umbrellas for Farm Hands Is Inducement

Planter Advertises That He Will Supply Them With Sulkies, Sunshades and Ice Cream.

FINDLAY, OHIO, July 19.—There are other communities in this country that are suffering for a lack of farm hands besides Kansas. It is up to H. B. Clark, a farmer in the western part of Hancock County, to make good, else be prosecuted for false advertising, as provided by the new newspaper laws.

In a morning paper Mr. Clark is advertising for farm hands to plow corn. He says he will provide them with riding cultivator, a large sun umbrella for each, ice water to drink and all the ice cream each applicant can eat every other day, with $2.50 a day wages.

GREAT BRITAIN IS AFTER LATEST GERMAN AIR CRAFT

Special Cable to The American.

BERLIN, July 19.—Great Britain, it is stated, is negotiating for an Unger airship, which is larger, faster and more rigid than any others yet designed, including the Zeppelins.

'Oh Fudge' Strongest Language Permitted

Kansas City Starts Crusade Against Public Swearing—Police Rebuke Violators.

KANSAS CITY, July 19.—Anything stronger than "Oh, fudge!" must not be heard on the streets of Kansas City hereafter. All the ministers of the city and all the members of their churches have started an anti-swearing crusade, and part of the work is to ask persons who are overheard to swear to consider the vulgarity of it and cease the practice.

The Police Department and the street railway company have agreed to join in the crusade, so that hereafter it is part of the policeman's duty to stop swearing as well as breaches of the peace.

Miss Elliott Returns To Stage To Be Happy

Will Play Potiphar's Wife in Sir Herbert Tree's "Joseph and His Brethren."

Special Cable to The American.

LONDON, July 19.—Maxine Elliott, yielding to Sir Herbert Tree's persuasion, will return to the stage September 2 in a great production of Louis N. Parker's play, "Joseph and His Brethren." She will play Potiphar's wife.

Miss Elliott gives as the chief reason for her reappearance that every one is happier when occupied. She is now living in her beautiful house at Bushey, just outside London.

STORY OF MULHALL WILL EXTEND U. S. LOBBY INQUIRY

Continued From Page 1.

Mulhall represented the National Association of Manufacturers, in Washington. The association has a membership of 225 organizations among them the most influential of the country, and 4,000 individuals, who control billions of capital.

The burden of his statements were that the association had for years promoted tariff, labor, and general business legislation favorable to itself, had maintained a lobby staff of seventeen, including himself, and former Presidents VanCleave and Kirby, of the association, at the capital to defeat hostile legislation, and it was always seeking and often obtaining control of the House and Senate Committee on Labor and Judiciary.

Created Tariff Commission.

He said that the association's efforts were responsible for the creation of the Tariff Commission under President Taft, and said that nine former Congressmen and J. H. McMichael, chief of pages in the House, had obtained money for services rendered.

More sensational still were the declarations that former President Taft, former Vice President Sherman, and former Speaker Cannon, besides many Congressmen and Senators were among those whom the association could affect by appeals to sentiment or other interests. He told of an unsuccessful attempt to bribe Samuel Gompers, the labor leader, and of successful work among petty labor leaders.

Mulhall told of his own great ingratitude, how he obtained a Federal position through the influence of Senator McComas of Maryland, and at the same time entered the employ of the National Association of Manufacturers, helping to defeat his patron because McComas had been doomed for his opposition to the association.

McComas, it seems, was not the only victim. Tom L. Johnson had been defeated for Mayor of Cleveland, said Mulhall, for his opposition to the association, and William E. Hughes was opposed by the business combine for Senator from New Jersey because he was the advocate of many labor bills. It was in this connection that Wilson, when Governor of New Jersey, had agreed with Gompers and Morrison, the labor leaders, to support Hughes, and had stumped the State in his favor.

Spies Kept in Field.

The work of the association against the eight-hour law, its enmity to most legislation that was favorable to labor, how he kept in occasional communication with former Vice President Sherman, how spies were kept in the field to corrupt minor labor leaders, and to knife opponents, were other sensational bits of the Mulhall testimony.

George Pope, president of the association, and other officials of the organization, have made statements declaring that Mulhall is not to be believed, and that most of the statements were inspired by the fact that Mulhall was discharged by the association. From many persons and places have come statements denouncing Mulhall as a man of reprehensible character, lessening thus the substantiability of many of the charges. But in many instances the declarations he made seemed to be assured of reliability by documents that are substantial.

Interesting is his list of Congressmen whom he said had received pay from the association. He named in this connection J. E. Watson, Republican, of Indiana, the House "whip" of the last administration; J. T. McDermott, Democrat, of Illinois; J. J. Jenkins Republican, Wisconsin; Kittredge Haskins, Republican, Vermont; C. E. Littlefield, Republican, Maine; H. M. Bannon, Republican, Ohio; C. M. Coudry, Republican, Missouri; J. J. Gardner, Republican, New Jersey; R. B. Cole, Republican, Ohio, and J. H. McMichael, chief of pages.

On the other hand, he named a number of Congressmen who had consistently fought the association's interests, and whom he frankly called "unpurchasable." They are: Speaker Clark, Burnett of Alabama, Mayo-Nichols, Pennsylvania; Parson, New nard, Virginia; Cooper, Wisconsin; York; Green, Massachusetts; Haugen, Iowa; Wilson, Pennsylvania; McComas, Maryland; Pearre, Maryland; Hughes, New Jersey; Kelliher, Massachusetts; Connolly, Massachusetts, and the labor leaders, Gompers, John Mitchell and Secretary Morrison, of the Federation of Labor. William Barnes, the New York boss, he said, was his friend, and could always be depended on to "take care of bills."

Revelations of Lamar.

On the heels of the Mulhall revelations came those from David Lamar, the smiling, cynical "Wolf of Wall Street." Lamar it was who told of having sent Edward Lauterbach, his attorney, to peddle around Wall Street a resolution calling for an investigation of the Steel Trust by the Senate.

J. P. Morgan was one of the men whom Lauterbach visited on this errand. He told how he had impersonated Congressmen Palmer and Riordan in telephone conversations with Lewis Cass Ledyard and Paul D. Cravath, corporation attorneys, and Robert S. Lovett, the railroad president, feigning knowledge of the intentions of the dominant party. Further, he declared that he had represented himself as fresh from the councils of Speaker Clark and other leaders when he visited Wall Street operators for concessions.

Lamar's most remarkable disclosure was his statement that the Union Pacific Railroad's books had been forged in 1901 to cover an item of $82,000,000, whereby the fortunes of E. H. Harriman, Kuhn, Loeb and Company, and others were built.

Testimonials Discredited.

Discredit has been cast upon Lamar's testimony as on Mulhall's, as coming from a man lacking in scruples. Paul D. Cravath, attorney for the Union Pacific, gave out a statement that the testimony regarding the gigantic forgery was part of a bear campaign against the company.

The Senate investigation will be conducted in detail, and it is likely, to judge from the announced intentions of the committee members, that every member of the Senate and of the House, every public official whose name has been dragged into the affair, and every one in anyway connected with the situation will be called in as witnesses. Appearances seem to indicate that the hearing will last far into the summer.

Mulhall was on the stand the greater part of last week explaining a batch of correspondence which had passed between him and political and labor leaders throughout the United States. The correspondence, according to evidence which has been revealed, he has sought to sell to magazines and newspapers several times, but in vain. Nonchalantly, the ex-lobbyist has pointed out letter after letter from prominent men, talking of alleged significant deals almost carelessly.

"This is a letter from Senator Foraker," he said, indicating one. "It was asking me to see a labor man about his chances for re-election to the Senate. I think he was considering the Presidency at the time."

Secrets of big politics are being bared daily during the investigation. Details of how spies worked among the labor men, and of the secret methods of big business have been explained by Mulhall at more than one point in his testimony.

In defense of his own lobbying, Mulhall made statements that a labor lobby existed, naming Samuel Gompers. As a result, Gompers and J. P. Bird, general manager of the National Association of Manufacturers, will be brought before the committee to explain their activities in the cause of labor and capital, respectively.

Inez Milholland's Wedding Blow to Suffragists

Her Romance May Annul Marriage to the Cause

Mrs. Eugen Boissevain, who was Miss Inez Milholland, famous suffragist beauty and orator, before her marriage to wealthy Dutchman last week.



Beautiful Leader of Votes for Women Won After Courtship on Two Continents.

NEW YORK, July 19.—Suffrage leaders of the United States are today bowed in spirit. They can think of their recent victory in Illinois without smiling. They read of success of women jurors and policemen with no show of ecstasy. Their minds are troubled. They seek to know whether Mrs. Eugen Boissevain will be as potent a personality for the cause as was Inez Milholland before she suddenly decided to take unto herself a husband in the form of the wealthy Dutchman she wedded Tuesday in London.

For Inez Milholland has been no small force in the suffrage movement in the United States. She graduated from Vassar just about the time when the votes for women idea traveled across the seas from England, and she has been right on the firing line in the battle for the ballot ever since.

Beauty of Suffrage Ranks.

Miss Milholland, beg pardon, Mrs. Boissevain, has ever been in the specially mentioned class in every important suffrage movement. She has been the American Christobal Pankhurst, only more so, though it has not been recorded that she has smashed anything, or has had to dodge extradition treaties to keep from the painful necessity of going on a hunger strike.

Even before she graduated from Vassar, Miss Milholland was known to fame. Her remarkable beauty, her mentality and personal magnetism made her a leader in this great girls' college. She was the champion all around athlete and held a world's record for putting the shot.

During the strike of the garment workers in New York, several years ago, Miss Milholland volunteered for picket duty and it was her oratory that kept the girls stubbornly on the strike until they partially won their demands.

In the first big suffrage parade in New York she was a battalion leader and was a striking figure as she rode astride on a big bay charger.

Challenges Orator Heflin.

She again achieved prominence by challenging Representative Tom Heflin of Alabama to joint debate when that doughty Congressman spoke disparagingly of the cause, and though it is known that Mr. Heflin loves to speak and delights in debate, he carefully avoided meeting Miss Milholland on the forum.

In the great suffrage parade in Washington the day before President Wilson's inauguration Miss Milholland led the procession as the herald of the cause. She was mounted on a pure white horse and was clad in robes of white, while a coronet surmounted her magnificent hair which fell loosely down her back.

So striking was her appearance that she was quickly an object of the attacks of the thugs and boors who tried to break up the parade, and it is recorded that one of these men received a blow on the jaw from the fist of the young woman who once held the world shot-put record.

"I am wedded to the cause," she told her admirers, among whom were Sidney Smith, the New York clubman; John Fox, Jr., author and former husband of Fritzi Scheff, and Lord Curzon, formerly viceroy of India.

Whether this marriage will annul her former marriage to the cause is the question that perplexes the suffrage leaders, but they, as a rule, protest that it will not.

John E. Milholland, her father, was evidently not greatly shocked by the marriage. Here is what he cabled his daughter:

"Have not been so mad in two hundred years. You should be boiled in oil. Do you expect forgiveness until the next century. Indefensible chip of the old block, you have given us a pretty rough deal, but nevertheless I humbly and fervently pray God's blessing upon you and yours forever.

"PATER."

Boissevain's Brother Elated.

Robert W. Boissevain, brother of the bridegroom, was in a decidedly agreeable frame of mind yesterday in his office at No. 17 Battery place. Besides calling his brother a "lucky dog" and describing him as being "smiled upon by the gods," he said that the new Mrs. Boissevain has now seven sisters-in-law who possess collectively 25 children and that all these seven Boissevain sisters are suffragists of the non-militant type.

"Wireless" in Courtship.

"Eugen, who is 33 years old, and my brother Jan came over to New York on the Olympic to pay me a visit," he said. "They arrived June 10 and stopped at the Holland House with me. William Marconi, the wireless discoverer, and Mrs. Marconi were here at the same time. My brother and I have known Mr. Marconi for years, and I now understand that the Marconis have known the Milholland family for a long time.

"Anyway, two days after the arrival of my brothers, that is, June 12, I was dining with them in the Holland House and Mr. and Mrs. Marconi entered the dining room with one of the most beautiful women we had ever seen. Miss Milholland was presented to us, and my brother Eugen lost interest in all other things then and there.

"Eugen and Jan had planned to tour the States for six weeks at least, but during the dinner Miss Milholland said something about leaving for Europe early in July. The plans of Eugen, I could see, went flying.

MAZDAZNANS EAT FLOWERS AND SING TO THE SUN

All This in Classic Boston, Where the Cult Has a Membership Small but Exclusive.

BOSTON, July 19.—It is ancient history that Nebuchadnezzer went out and ate grass like an ox. Out in the Back Bay and up in Lowell there can be found small yet select circles of folk who eat grass and say they enjoy it.

Not only this, but they worship the sun, pray to the sun, sing to the sun, take sun baths, dew baths, eat rose petals and pansies, drive out disease by fasting spells (or say they do so), fast for days and then fatten up on a diet of water to drink and violets to eat, kiss and rekiss, and try to be as happy and contented as can be.

These people are the Mazdaznans or Sun Worshipers. Into their innermost shrines have penetrated none but ardent devotees, so that none of their rites have been made public. As revealed for the first time at the big Gahanbar, or national peace congress of the Mazdaznans, these rites are weird enough—strange to the outside world, but taken as a matter of course by the Mazdaznans.

And the strange part of the rites and worship is that the devout worshipers believe their practice will lengthen their years into three or four centuries.

Secret Rites of Cult.

Another thing about the sun folk is that they don't worry. So in the hot weather they manage to keep cool figuratively and physically. They usually look happy and contented when met on the street.

None outside the cult itself knew—up to the holding of the recent Gahanbar or Congress—of the secret rites of the Mazdaznans. These are practiced in the inner circles, so called.

For years the famous "Green Book" of the Mazdaznans was a mystery sealed to the eyes of ordinary mortals. The book was guarded sacredly by the Sun Worshipers. In it are printed the precepts of the cult.

Here are some of them:

You can get cured of anything if you have faith enough long enough.

Sickness, sin and poverty will be eradicated by Mazdaznanism.

The fly you swat may be the incarnated soul of a great-great-great-grandmother.

Be careful, then, how you swat the flies.

Obstinacy Cause for Pain.

Pain is nothing but the result of obstinacy in you. If you are suffering from a toothache, it is because you are "declining to yield to the peaceful operations of intelligence."

Never go under the surgeon's knife or take "herbal medicine."

Deny the "bonds of ancestral relation through sickness, sin or sorrow."

And practice these things: Deep or "conscious" breathing and vegetarianism.

If you can do these things, you may become a Mazdaznan, so the "Green Book" says.

The High Priestess is Mrs. Marie Elizabeth Roth Hilton, wife of Dr. George Hilton, of Lowell.

In the inner worship Hanish, the leader, is His Humbleness, Mrs. Hilton is Spenta Marie—the equivalent of "holy mother."

Their chief New England shrine is the Mazdaznan Temple, in Lowell. This was formerly a barn belonging to Dr. Hilton, but later converted into a "house of worship."

The central figure in the worship is Mrs. Hilton, the High Priestess. She is the mother of two pretty daughters, one of whom, the elder, Miss Ruthken Mariana Hilton, is being educated to follow in her mother's steps as High Priestess. Some day pretty Miss Ruthken—her name before the court changed it was Ruth Mildred Brubaker, daughter of Mrs. Hilton by her first marriage—will be the leader of the Mazdaznans. The other daughter is Miss Constance Cleopatra Hilton.

The majority of the followers of the "Little Master," Otoman Zar Adusht Hanish, are the persons of middle life and evidently of generous means. While a few of the cult are young women of surpassing beauty, yet the advanced philosophic principles of Mazdaznan are so complex and abstract that only those of mature mind are intellectually and spiritually capable of comprehending them. Therefore, there is a dearth of young people in the cult.

TWO NEWLY-WED PAIRS START HONEYMOON 'HIKE'

FORT WAYNE, July 19.—A long hike as a dual honeymoon trip began to-day, when Mr. and Mrs. J. P. Lew Ross and Mr. and Mrs. J. Russell Klein, of this city, will start for Winchester, Va., where they will visit relatives.

Both couples recently were married. Ross and Klien have resigned their positions in order to make the trip. The men will carry a camping outfit weighing 25 pounds. All will wear duck suits and leggings.

Rats Give Sleeping Fisherman Haircut

Well Oiled Head of Angler Proves Excellent Provender for Hungry Island Rodents.

SANTA BARBARA, CAL., July 19. A Santa Barbara fisherman has discovered a new way of getting his hair clipped. He appeared about his usual haunts yesterday with one-half of his head neatly shorn of hair. He says that the mice did it. A well-known fisherman vouches for the tale.

Santa Barbara Island is inhospitable and barren and contains not a drop of fresh water. For this reason fishing parties take a good supply of liquid refreshment.

Usually fishermen sleep on their boats on account of the mice. However, the fisherman in the party of Williams said he would sleep on shore.

This fisherman had earned the sobriquet of "Dude," owing to his habit of oiling his hair. It was this oil that caused the involuntary haircut, for the fishermen say that during the "Dude's" hours of slumber the mice visited him and neatly cut the hair close to the scalp in their relish of the oil.

Japs' 'Amo' Starts Romance at Harvard

Girl Student Teaches Him Language of Nippon and Now They Sail for Tokio Honeymoon.

SAN FRANCISCO, July 19.—They met in the yard at Harvard. He was finishing his course and she was studying the intricacies of the Japanese language.

"Will you teach me Japanese?" asked James Lee Kauffman, and she said "yes."

They studied together day after day. Finally he was graduated to what corresponds to "Amo" in the Latin books. He asked her several times to explain its meaning.

"It means I love," she said, blushing.

"I am sure it must mean I love you," he said, and when she nodded that such might be the case he admitted that such was the case.

So they were married in Lancaster, Pa., and came here.

They sailed for Tokio. He is to take the chair of English law in the Imperial University.

Marries and Steals To Reform a Girl

Divinity Student Admits Taking Money Trusted to Him Because He Loved Woman.

DENVER, July 19.—William Schulz, student of divinity at Concordia Seminary, St. Louis, arrested here on a charge of embezzling $38 from the student body, whose cashier he was, says he married Miss Thelma Gillion and became a defaulter, not only because he loved the girl, but because he desired to assist her in giving up her former way of living.

That Schulz had partly succeeded in his work of reclamation is the belief of all Denver people who have come in contact with the young woman since she and Schulz arrived in this city. They unite in saying that there is no better behaved young woman in Denver than Mrs. Schulz.

Sioux City Finds Policewomen Useful

Superintendent of Police Safety Declares They Have Lessened Trouble With Girls.

SIOUX CITY, IOWA, July 19.—"I want especially to have the policewomen on the force during the summer months," says the Superintendent of Public Safety. "We formerly had plenty of trouble with young girls in dance halls, but since the women came on the force there has been none of this.

"I believe that they are doing fine work and am very well satisfied. The only thing that would cause their release from the force would be the lack of sufficient appropriation to pay their salary. They are necessary to the force in guarding the morals of the women of Sioux City."

Safe Robber Relic Found in Old Wall

Discoverers Believe That Ancient Money Box Was Taken From Stage Coach by Highwaymen.

HAGERSTOWN, MD., July 19.—While repairing the State highway at the top of Conococheague Mountain, near Concord, Ralph Hopple and Elias Snyder, who were tearing down a stone wall, found an express money box, of heavy sheet iron, lined with wood. The lid was partly open and the lock had been sprung with an iron hook found near the box.

It is thought the box was in the old stone wall for more than a century and was placed there by a gang of robbers that infested that section in the days of stage coaches.

ACID THROWN AS JEALOUS WIFE STRIKES RIVAL

House Physician of Kimball House Center of Affray Witnessed by Peachtree Crowd.

Dr. J. Robert Smith, house physician at the Kimball Hotel; Mrs. Smith and Mrs. Ina McNeil, of No. 299 Forrest avenue, a saleswoman at a downtown store, engaged in a struggle in front of the Park-Chambers-Hardwick store on Peachtree street Saturday afternoon at 2 o'clock, when Mrs. Smith found her husband with Mrs. McNeil.

In the melee Mrs. McNeil received a slight cut on her arm, and Mrs. Smith claims also she gave her a black eye. During the trouble a bottle of what is supposed to have been carbolic acid was thrown by one of the participants, but none of them will admit throwing it. Dr. Smith declares he did not see the acid thrown, and Mrs. Smith will not say whether she threw it or not.

Hundreds See Fray.

The triangular affray was witnessed by hundreds of Peachtree street pedestrians, and created considerable excitement. After the bottle of acid had crashed to the pavement and broken, Dr. Smith hustled his wife around the corner, while Mrs. McNeil ran into the store and hurried to the second floor.

Mrs. Smith admits attacking Mrs. McNeil. She says she has several times asked her to keep away from Dr. Smith, and declares she became infuriated when she saw her husband meet Mrs. McNeil downtown to-day.

Says She Trailed Smith.

"Dr. Smith has been running around with Mrs. McNeil for more than a year now," said Mrs. Smith. "We have been separated for several years, but of late the doctor has asked me to return to him. He has offered to buy me an automobile if I would come back, but I told him I would have to test him. I asked him to keep away from Mrs. McNeil, and I've also asked Mrs. McNeil to keep away from Robert.

"I heard several weeks ago that he was going around with her again, and this morning I came to Atlanta from my home in Douglas. I trailed Dr. Smith to-day when he left the Kimball House, and I saw him meet the woman on Edgewood avenue. I followed them until they got in front of the store on Peachtree street, and then I got so mad that I stopped them.

"I admit I hit Mrs. McNeil, and I would do it again. I just got so mad that I walked up and struck her in the face. I gave her a black eye and scratched her on the arm, but she didn't hurt me. I don't know anything about the acid. Dr. Smith did not do anything while we were fighting, but acted like he wanted to get away. After the bottle was thrown, he took me out of the place."

Girl Shoots Herself When She Is Spanked

Mother Punishes Her for Spending Afternoons With Boys—She Fires Bullet Into Breast.

NEW YORK, July 19.—When the mother of 15-year-old Mary DeMartino spanked her a week ago for spending the afternoons with young men on the roof of their home, No. 337 East Forty-seventh street, the girl threatened to shoot herself.

Mrs. DeMartino caught her on the roof again yesterday, and after Mary had been chastised, she fired a bullet into her breast, penetrating one of her lungs. She was taken to Flower Hospital, and last night was in a critical condition.

Couldn't Die Until He Moved Friend's Body

Pioneer Refuses to Allow Companion's Remains to Rest in Old Deserted Cemetery.

DUFUR, OREG., July 19.—"No, he was just my friend."

This was the answer given by H. Koehler, of Portland, when asked if William Holman, whose body he had gone to the trouble and expense of moving from one cemetery to another, was a relative.

Many, many years ago, when there was but a small handful of settlers in the Fifteen-Mile Valley, a location for a cemetery was selected on a hill overlooking the valley.

A few days ago Kohler, now a gray-haired man, came to look after the last resting place of his friend Holman. He left here soon after Holman's death 35 years ago.

"We were good friends—very good friends," he said. "I could not die happy if I knew he would be left out there in that old cemetery with no one left to care for his grave. I had intended to look after this long ago, but circumstances have prevented, and now I am growing old and I must do this one kind act for my friend. We were very, very good friends."

Automobile Driver Kills Deer With Car

Horn Frightens Animal But He Afterwards Turns to Fight and Pierces Tire With Horns.

UKIAH, CAL., July 19.—W. C. Jones, of Los Angeles, ran down a big deer with his auto near Largo yesterday when it jumped over the fence in front of the machine. Jones opened his throttle and turned loose the horn. The noise frightened the animal, and, after a half mile chase, it turned to give battle. The deer made one vicious lunge forward, its horn piercing the front tire, the impact breaking its neck. Jones loaded his prize into the machine.

FORMER LIFE CONVICT WILL BE FACTORY OWNER

PANA, ILL., July 19.—Noah Foster returned to Pana after serving eighteen years in the Chester penitentiary.

Foster was sentenced for life for the murder of Arthur Binion, but was pardoned on good behavior.

An inventor, he obtained money and departed for Philadelphia to look over machinery, preparatory to starting a factory at Pana. He is 40 years old.

MOTOR RACES
Tuesday, July 22d
8:15 P. M.

BIJOU THIS WEEK
The biggest success in Musical comedy,
"GOOD MORNING JUDGE"
A musical cocktail with Pearl Bros. & Burns.
The latest song hits.
Brilliant costumes.
Great scenic effects.
Others have been good—this one will be the kingpin of 'em all.
Matinees daily. Night shows, 7:30 and 9.

OPEN AIR CONCERTS
GRANT PARK AND PIEDMONT PARK
Fifth Regiment Band---Sunday 3:30 P. M.

CRAWFORD HEIRS EXPECT SEARCH FOR BARBER TO BARE PRE-NUPTIAL PLOT

Relatives Think That Lump Will Tell Woman Held on Poison Charge Planned to Wed Him on Her Husband's Death.

If the tireless search which is being directed by Atlanta lawyers discovers in New York a man named Fred Lump, the prosecution in the case against Mrs. Mary Belle Crawford, who is charged with poisoning her husband, Joshua B. Crawford, thinks a pre-nuptial plot against Crawford can be proved.

The alleged plot was between Mrs. Crawford, then Mrs. Savage, and Lump. She would marry the wealthy Crawford, obtain his money, and then marry Lump, say her accusers.

Lump is a barber by trade and a Bohemian by nativity. He is supposed to be in New York, and in that city detectives in the employ of the prosecution have been at work for several days. Every message that comes from them, however, is one of failure.

Colonel James Makes Charge.

The charge of a plot first was made by Col. J. S. James, who is attorney for the contesting Crawford heirs, who ordered the arrest of Lump. Colonel James said that Lump admitted his being in Atlanta at the time of Crawford's death, and that other testimony valuable to the prosecution was given by him in deposition several weeks ago. But present search for the Bohemian barber has proved fruitless.

Colonel James points to Mrs. E. C. Bursener as one of the witnesses of the prosecution to substantiate the murder plot charge. Mrs. Bursener, it is claimed, will testify that she frequently heard Mrs. Crawford say that she would marry Crawford, get his money, and later run away with Lump. The prosecution will seek to prove also by Mrs. Gertrude A. Painter, it is said, that there was a definite agreement to this plan existent between Mrs. Crawford and Lump.

The forces that are trying to saddle Mrs. Crawford with the murder charge are scoring heavily in the closely-allied civil suit. Heirs of Joshua B. Crawford, trying to break the will by which the widow received the bulk of the estate, charging undue influence, have produced a number of witnesses to swear to an antagonism between Crawford and Mrs. Mary B. Crawford.

One of the witnesses was Mrs. L. C. Dillingsley, who testified that Joshua B. Crawford said, time and again, that he would not marry the woman. This statement was elicited in the attempt to prove that Crawford was not rational, and probably was intoxicated, when he married Mrs. Crawford.

Drunkenness Is Charged.

Mrs. Dillingsley, who said she lived in the Crawford home on West Peachtree street before Joshua Crawford's death, told of instances of alleged cruelty on Mrs Crawford's part, directed particularly toward a Miss Scott. Mrs. Salite Alexander, an old woman of Henry County, was another witness by whom it was sought to prove habitual drunkenness on Crawford's part.

Mrs. Crawford, released from the Tower on bail of $6,250, has remained in the seclusion of her home on West Peachtree street all week, steadfastly quiet and refusing all statements in the face of the accusations against her. She has said nothing regarding the case, except a simple denial of the charges.

Reporters seeing her were treated courteously and quietly, and Mrs. Crawford seemed not averse to talk to them freely. But in most of the talk the subject of the murder charge and the plot charge in which Lump's name appears was carefully skirted.

Mrs. Crawford is a large woman, of dignified appearance. Not one moment since her arrest Saturday night has her composure broken, even slightly. In the Tower she received the few persons who called on her, and during the visit did not exhibit a sign of perturbation.

Calls Charge "Awful Thing."

To reporters and to all her visitors, when she mentioned at all the subject of the murder charge, she referred to it as "this awful thing."

Mrs. Crawford finds staunch friends in her children and grandchildren, who visited her at the Tower, and were with her almost all the few hours she spent in jail, bringing her flowers, a savory meal, and other tokens of their love.

Mrs. Crawford's children are bitter in their speech against the nephews and neices of Joshua B. Crawford, who, they say, are persecuting their mother with extreme cruelty. Mrs. Crawford herself accused her enemies of cruelty and lack of feeling.

Mrs. Crawford met Joshua B. Crawford when she was in charge of a winter hotel in St. Augustine, wither Crawford went in search of health. It was there she met him, and there that she married him. At his death, there was a settlement of his estate, Mrs. Crawford taking hold of the affairs with a capable hand.

An agreement was signed, and the affairs of Joshua B. Crawford, deceased, seemed amicably settled. Then the litigation was sprung. In the first bill of complaint the heirs who contested the will charged Mrs. Crawford with poisoning her husband, and of exerting undue influence to procure a will in her favor. But it was not until three years later, two weeks ago, that an examination of the remains of Joshua B. Crawford to ascertain traces of poison was ordered. Upon the examination came the verdict of the physician that traces of poison were vident, and Mrs. Crawford was arrested.

With preliminary hearing waived, Mrs. Crawford's case is flatly up to the grand jury, which, without definite date of meeting, awaits the call of the Solicitor General. The body probably will be assembled next week.

MRS. MARY BELLE CRAWFORD, held on poison charge in famous will case mystery, with her grandchild, Viola Belle Bennett.



RENO SINGS ITS SWAN SONG AS DIVORCE MECCA

Grand Rush of Colonists to Take Advantage of the Old Law Comes to an End.

RENO, July 19.—With such songs as "Meet a Friend From Your Home Town" and "At the Devil's Ball," sung by feminine entertainers from Metropolitan music halls, accompanied by high-class orchestras, the divorce colony celebrated the past week the beginning of the end of the Nevada quick divorce.

On the stroke of the midnight hour on Monday the curtain dropped upon one scene in Reno's notable divorce colony performance which has commanded the attention of the world for so long—that of the almost daily appearance of new faces upon the streets, as men and women, from plain country folk to elaborately gowned and bejeweled society beauties, arrived to begin their required six months' residence in the State and county, preparatory to the prospective divorce action.

Law Halts Colonists.

No more will incoming trains deposit these colonists and carloads of trunks, for the familiar song, "I'm on My Way to Reno," has been shelved by the action of the last Legislature, when it dealt the knock-out blow in its ultimatum that no divorce proceeding shall be instituted in the State of Nevada under the existing six-month residence law after December 21 next, thereby limiting the time in which newcomers could begin such residence period to Monday last.

Previous to July, 1909, the presence here for divorce of but an occasional person of prominence merely commanded attention to that individual, but it led to a method of publicity by an attorney which started the ball rolling, and it has never stopped rolling. Its greatest momentum is being witnessed now.

All Houses Are Thronged.

During the past month, and especially the week ending on Monday, the throng of newcomers has experienced great difficulty in securing such apartments as they might desire. All the hotels are crowded, as are the desirable rooming houses. Available cottages are almost as scarce as the proverbial hen's teeth. In many cottages from four to six divorcees are living.

Some private boarding houses are housing as many as ten of the fair sex, and men. There are now scores of so-called "divorcees' nests" here. Every train the past fortnight has unloaded new arrivals, the preponderance of men and very young women, seemingly well to do and fashionable being noticeable. The proportion of men to women increased largely. Baby carriages and dogs played conspicuous parts.

Fortune in Gold Nuggets Awaits Heir

Wealth Will Revert to State of Kansas Unless Kin of Old Woman Appear.

HUTCHINSON, July 19.—There is a bag of gold nuggets and gold dust awaiting heirs that may go to the State of Kansas. These nuggets and the gold dust, along with some money and other personal property to the value of $10,000, are in the hands of former Sheriff G. M. Duckworth, administrator of the estate of Mrs. Ana M. Bernhert, who died a few days ago in Davenport, Iowa.

Some years ago when Mrs. Bernhert, who lived alone, was found to be of unsound mind, Dr. Duckworth was named as her guardian and she was taken to an asylum for treatment. In searching the house he found scattering personal property. It was found that much of it was gold nuggets and dust, saved, evidently, from some former mining experience, and hoarded away.

Baby Sips Hat Bleach; Dies from Poisoning

Mother, Bedridden from Appendicitis, Is Unable to Stop Child from Drinking Acid.

NEW YORK, July 19.—As a result of drinking a mixture of lye and oxalic acid, used by her father to clean an old straw hat, Dorothy E. Smith, 20 months old, died yesterday afternoon in St. Mary's Hospital, Jamaica. Her father is Leo Smith, of No. 47 Brooklyn avenue, Jamaica, an employee of the Long Island Railroad.

The child's mother is recovering from an operation for appendicitis. She and the baby were alone in the house yesterday when the child drank the mixture. She heard the baby's screams, but could not leave her bed, so she screamed, too, and neighbors who responded called a doctor.

SOT IS SENTENCED TO BATHE AND GO TO CHURCH

FORT SMITH, ARK., July 19.—To attend church each Sunday for three months and to bathe his children once a week was the novel sentence imposed on John Norris in the Police Court by Mayor Reed.

Norris pleaded guilty to intoxication. It was his second appearance in court within two months.

The terms of his sentence, if not complied with, will result in him serving 109 days in the workhouse.

Women Wear Bath Dresses Down Town

Startle Natives by Appearing in Ice Cream Parlor in Their Beach Attire.

WHEELING, W. VA., July 19.—Two buxon matrons and a miss about 19 years old created a sensation about dusk by walking through the streets of Warwood, north of this city, in bathing costumes. Unabashed by the attention they attracted, they entered an ice cream parlor, where they ordered ices, and after eating them walked to their homes.

The matter was brought to the attention of Town Marshal E. L. Pool, who immediately issued a warning that women appearing hereafter in such scant attire would subject themselves to arrest.

TON OF SILKWORMS BUMPED.

Special Cable to The American.

PARIS, July 19.—Eight sacks containing nearly a ton of silkworms were thrown out on the track a few days ago at Vintinille by thieves who broke into a car of a freight train. The silkworms were recovered.

A Message of Good Cheer

To those who suffer from distress after every meal, such as Flatulency, Heartburn, Nausea, Indigestion, Cramps and Constipation, it is cheering to know that

HOSTETTER'S STOMACH BITTERS

has helped thousands back to good health during the past 60 years. We urge you to try a bottle also.

Naturalist Editor Has Forest Sanctum

Sets His Type in Shade of Hemlock and Lives in Wigwam all Winter.

WESTFIELD, MASS., July 19.—A unique editorial and printing plant is that known as "Seneca Wigwam, The Press in the Forest," located in the heart of the woods about three miles west of this place.

The sanctum is a typical Indian tepee, where the editor, Joseph C. Duport, an out-of-door enthusiast, prints, illustrates and publishes an original magazine called the Woronoco Valley Calumet.

In summer the editor sets his type in the shade of a hemlock, and in the winter or during inclement weather his work is done in the wigwam, which contains an up-to-date twentieth century printing press and equipment.

Policeman's Watch Stops Death Bullet

Hospital Steward Thinks Patrolman Burglar and Fires Six Shots at His Heart.

OAKLAND, CAL., July 19.—A watch in his vest pocket stopped a bullet which otherwise probably would have pierced the heart of Patrolman O'Hara last night. The shot was one of six fired by Roscoe Gray, steward of the Oakland College of Medicine, under the impression that O'Hara was a burglar. The other shots did not hit O'Hara. Gray nearly collapsed when he learned his mistake.

O'Hara was on his rounds when he noticed a door in the college building open. Trying to close it, he set off a burglar alarm and Gray opened fire in the dark.

Silver Wire Travels Through Two Arms

Metal Closes Wound on Left Wrist and Works Way to the Right Finger.

CHICO, CAL., July 19.—James Dupen, a Chico merchant, to-day submitted to an operation, in which a piece of silver wire, used in closing a wound on the left wrist in 1897, was extracted from the index finger of the right hand. The wire, which is one-half inch long, passed up one arm, across the chest and worked down the opposite arm, emerging at the finger.

Bee Sting on Neck Fatal to Farmer

Dies from Paralysis of Heart Fifteen Minutes After Insect Poison Enters System.

BRISTOL, PA., July 19.—John Pickering, a farmer of Woodbine, while engaged in his customary duties about the farm Saturday, was stung on the neck by a large bee and within fifteen minutes he was dead.

Dr. Heritage, of Langhorne, was summoned, but did not arrive in time to render aid. The doctor says death was the result of paralysis of the heart, caused by the bee sting.

Attending Funerals Hobby of Old Squaw

"Glass Eye," Noted for Lamentations at Obsequies, at Last Principal at Mortuary Ceremony.

KLAMATH FALLS, OREG., July 19.—"Glass Eye" is dead. She was an aged Indian woman, well known here since the settlement of this section. It was one of her hobbies to attend every funeral that she could, and on these occasions she posed as chief mourner by her excessive lamentations.

Her name has been forgotten by the whites, who only know her by the nickname, which is said to have been given her when young, because of the brightness of her eyes and not because of any abnormality in them.

She was about 75 years old, and is reported to have been the sister of "White Cindy," another noted aborigine.

Boy Finds $35,500; Hides it from Police

Advertises That He Picked up Money and Declares He Will Return it to Owner.

NORTH ADAMS, MASS., July 19.—Brayton Gardner, 18 years old, who announced he had found $35,500 in a leather bag on the tracks of the Boston and Maine Railroad, to-night refused to tell the police where he put the money.

"I have hidden it in a safe place," said he, "and if someone claims it I will produce it immediately."

Gardner walked into the office of a local newspaper and inserted an advertisement reading:

"Found, $35,500. Owner can have money by identifying it and satisfying Brayton Gardner."

Stolen Jewels Are Found Buried in Park

Last of $100,000 Loot Stolen by Employee of Firm Recovered After Confession.

NEW YORK, July 19.—The final confession of young William Beck, who stole $100,000 worth of jewelry from his employers, Udall & Ballou, was obtained yesterday. The last $2,800 of the loot was found by detectives. It was buried in Central Park.

Beck had insisted until yesterday that he had told all. But Inspector Faurot finally got him to reveal the hiding place. The police were told to enter the park at 110th street and Eighth avenue and count eighteen stone blocks in the wall to a spot where a small bush grew. Buried 6 inches they found nine diamond rings and a pair of cuff buttons.

Indian Girl Seeks Office in Oklahoma

Educated Cherokee Business Woman Would Be State Commissioner of Charities and Corrections.

VINITA, OKLA., July 19.—Announcement by Miss Kate Barnard, State Commissioner of Charities and Corrections, that she will not be a candidate for re-election, brings into the race for the Democratic nomination a young Cherokee woman, Miss Pearl Holderman, of Northern Craig County, whose ability as an educated business woman has given her a wide acquaintance in Eastern Oklahoma.

Miss Holderman has large business responsibilities, and her experience and ability have made her more than a match for most men. Because of her father's impaired health she manages his cattle ranch, directing every detail, including the care of a herd of blooded cattle. This young Cherokee woman owns a thousand acres of land in her own name, all of which is in a high state of cultivation.

Old Age Attributed To Her False Teeth

Woman, Age 99, Declares She Has Used Set 59 Years—Always Chews Well.

WILKESBARRE, PA., July 19.—At the age of 99, Mrs. Levina Derr, of Hudson, declares that her long life is due solely to the fact that she bought a set of good store teeth fifty years ago.

Mrs. Derr is still active. Five generations of her family are living, and she declares she is as young as any of them.

"I was blessed with good teeth," she said, "and I always made it a point to chew my food well. A good stomach is the foundation of good health, and the stomach can not be good unless the teeth are good."

Congress to Lose Costly Stationery

Government Printer Is Ordered to Stop Use of Costly Material for Lawmakers.

WASHINGTON, July 19.—Members of Congress will draw no more costly embossed stationery at the expense of the Government. Hereafter they will get along with plain, every-day printed letterheads and envelopes.

The Joint Committee on Printing discovered that the Government Printing Office last year turned out 11,000,000 embossed pieces of stationery at an extra cost of $30,000. An order has been issued to the Government Printer to stop this extravagance.

On the Senate side of Congress this economy reform is resented, but it goes just the same. If Senators want stationery de luxe they must foot the bills out of their private purse.

INDIANS, 102 AND 97, WILL VISIT FAIR DIRECTORS

MONTROSE, COLO., July 19.—The board of directors of the Western Slope Fair Association decided to bring 50 Ute Indians from the reservation in Utah to Montrose during the fair in September. The Indians will include Chief McCook, 97, and his sister, Chippeta, 102, who is the widow of Chief Ouray.

PORCELAIN—NO GOLD
CROWN AND BRIDGE WORK OUR SPECIALTY.



Whalebone; Best Set.
$3.00
No More, No Less.

GOLD CROWN (22-K) $3.00
BRIDGE WORK, PER TOOTH 3.00
SILVER FILLINGS ..... .25
GOLD FILINGS ..... .50
CLEANING TEETH ..... .50
TWENTY-YEAR GUARANTEE.

Eastern Painless Dentists
38½ Peachtree Street

Stop That Whooping Cough
WITH THE McFAUL
Whooping Cough Powders
Instant Relief *In Use Over 30 Years*

For young babies, children or adults. Contains no dangerous or habit-forming drugs. When given to children under two years of age it is almost a specific, rendering the disease so mild that the whoop is not heard.

Prepared by a physician for physicians and physicians prescribe and recommend it.

By Mail 25 Cents, or at Druggists.
The McFaul Medicine Company
431 Marietta Street Atlanta, Georgia

Jacobs' Pharmacy

With every Cash Purchase you receive a Coupon equal to amount of purchase. For $25.00 worth of coupons you receive a $25.00 Symphony Talking Machine FREE. The Symphony is Equal to Any $25.00 Talking Machine on the market, and you get it FREE. Coupons are given at All of our stores with All Cash Purchases.

Specials Monday
At All Our Stores

$1.00 Ivoryoid Comb 50c
7-inch length, all coarse teeth; extra heavy, handsome grade.

35c Chamois Nail Buffer 19c
4½-inch size, ebony and rosewood backs, changeable chamois.

25c Velota Face Powder 10c

½ gal. Armour's Grape Juice 75c

Blanco de Paris, 2 sizes 15c, 25c
Perfect cleanser for white canvas and buckskin shoes and other leathers, harness, etc.

Kleinert's Waterproof Baby Pants 25c
Kleinert's rubber, guaranteed waterproof and acidproof; comfortable for baby, a great labor-saver for mother.

50c Alcohol Stoves 39c
For automobile trips, outings, vacations, etc.; a fire at a moment's notice, a convenience that is almost indispensable. Improved French model, solid stand, cannot upset; cover to extinguish flame instantly and prevent evaporation of alcohol. Absolutely safe; economical.

Special Sale of Manicure Scissors 39c
Special assortment of 50c, 60c, 75c and $1.00 values; curved, needle points mostly. *Extra Special at* 39c.

$3.00 Rundel Automatic Stropper 98c
Will put a smooth, keen edge on any safety razor blade in five seconds; one set of safety blades will last many years, and you will have a keen, sharp, perfect edge for every shave. Rundel Automatic Stropper, 3 blade holders and a 22-inch genuine Horsehide $1.00 Strop, complete—*Special* 98c.

Do You Realize What a Keen Pleasure it is to Have a Kodak on Your Vacation?



Jacobs' Pharmacy Agents for Eastman Kodak Co.

Complete Stock At our Main Store
Eastman Kodaks, Brownies, Premos and Graflex Cameras; Photographic Supplies; Developing, Printing, Enlarging.

FREE Developing of Roll Films, Packs and Plates

"Kodak" on Your Vacation. Mail Your Films to Us.

THE finished pictures mailed you by parcel post in safety envelope. No advance payment required. If you have no account with us, notice will be sent you of the number of successful prints and cost of finishing, when remittance can be forwarded. Send your films to Jacobs' Pharmacy; we guarantee you prompt service, finest execution and lowest charges.

Always Something Cool and Delicious At Jacobs' Fountains.

WE believe that what we serve is a little better, and that we are a little more particular both in the serving and in the sanitary conditions of our fountains and kitchens. Hundreds agree with us and come to Jacobs' Fountains in preference to all others.

Our Fountain Specials are prepared by a fine chef. Monday Specials at the Main Store and 23 Whitehall Street.

Cantaloupe Sundae 15c
A treat one never tires of. Iced cantaloupe filled with ice cream, fruits, whipped cream and cherries.

Eleanor Mint 10c
Iced Fruit Glace, 10c

Fine and Dandy

A Malted Milk free from that cloying sweetness peculiar to so many brands, but delightfully absent from this. No after taste either in

BORDEN'S Malted Milk
IN THE SQUARE PACKAGE

a combination of rich, creamy milk and the strengthening extracts of wheat and barley malt in such proportions as to produce that snappy, nutty flavor which is utterly indescribable.

You're missing a good thing if you don't try it at the fountain and at home. 50c size, 39c; $1.00 size, 78c; Hospital size, $3.28; 10 lbs., $4.38; 25 lbs., $9.38.

Jacobs' Malt Extract
Most Refreshing Summer Tonic

Zest to the Appetite, Stimulates Digestion, and Strengthens the System



A tonic, nourishing food and refreshing beverage which immediately strengthens and builds up the nervous, run-down or convalescing system. Free from stimulating effect of most malts and perfectly safe for frail women and children. Contains, from analysis, more diastase and nutritive property than other malt extracts, hence quicker results.

Creates appetite and aids digestion. Convalescents improve rapidly with it. For dyspeptic troubles it gives immediate relief without dieting, eliminates gas and fermentation and supplies the gastric juices for proper digestion. Jacobs' Malt Extract is unexcelled for nursing mothers as it supplies lactic juice, increases the flow of milk and nourishes both mother and child. A splendid summer tonic and strengthener for anyone in a run-down condition. Bottle 15c; doz. $1.50; cask of ten doz., $12.50.

Jacobs' Pharmacy

Main Store and Laboratory 6 and 8 Marietta Street

23 Whitehall Street
102 Whitehall Street
70 W. Mitchell Street
544 Peachtree Street
245 Houston Street
216 Lee St., West End
266 Peters Street
152 Decatur Street
423 Marietta Street

Marietta and Forsyth Streets, Under Bijou Theater.

FARMERS' UNION HOPE OF SOUTH, SAY ORGANIZERS IN GREAT GEORGIA CAMPAIGN

Charles S. Barrett and L. M. Rhodes, of Tennessee, Sweep Through the State With a Message to Planters to Check Enormous Crop Waste.

L. M. Rhodes, president of the Tennessee division and chairman of the national board of directors of the Farmers' Union, has just finished a flying trip through Georgia in company of Charles S. Barrett, national president of the Farmers' Union, and J. J. Brown, former Commissioner of Agriculture of Georgia. The following message to the farmers as delivered by Mr. Rhodes abounds in such truth and fact not generally known:

"The marvelous grandeur of the world's progress astounds and amazes us, yet the wonderful story would never have been written had it not been for the ever-faithful farmer.

"Agriculture is basic. Upon it rests cities, commerce and civilization. The people of the earth consume 60,000,000 tons of food annually. Five hundred and eighty-two million tons of it come from the farm. Human beings are clothed in the products of the farm from the time they are born until they embark for eternity. Yet ever since Grandfather Adam made the mistake that caused him to lose the family estate the farmer has been a failure in business.

Farmer Behind in Business.

"In business development of the United States in the last century the farmer has fallen behind. In the procession of modern business methods he has followed where he should have led.

"When we became a nation the farmer owned 90 per cent of the wealth. In 1850 our national wealth was $7,000,000,000 and the farmer owned $4,000,000,000, or four-sevenths.

"In 1913 our national wealth is estimated at $131,000,000,000, and the farmer owns $26,000,000,000. Our farm property is valued at nearly $40,000,000,000, but $14,000,000,000 is owned by other classes than farmers.

"The above figures show that farmers are not holding their own, for if they had kept pace with other vocations since 1850 they would now own $75,000,000,000 worth of wealth instead of $26,000,000,000. Their lack of business methods and failure to match conditions have cost them $49,000,000,000. This would buy all the farm property in the United States and have enough left to buy a half interest in all the railroads.

"In a score of years the farmers of this country have produced $135,000,000,000 worth of farm products, or enough to buy all the property in the United States. Yet this wonderful amount of wealth has not gone to the farmers. We have 10,000 men in this country who own an average of $10,000,000 each. And their combined wealth is $100,000,000,000. The other 99,990,000 people own $31,000,000,000. Of our 100,000,000, 80,000,000 are homeless.

"Twelve men control one-third of our wealth, and one man controls nearly one-tenth of the wealth of this the richest country in the world. At the rate we are going capital will own practically all our wealth in another generation.

"Sixty-three land companies and rich individuals own an area equal to Tennessee, Mississippi, Alabama and North and South Carolina.

"Liberty can not long exist in a country where the tendency is to confine the wealth to a few hands, for he who controls a nation's money controls its people.

Union Is Educational.

"Knowing that our liberty was bought with holy blood and sacred tears, and seeing that we must organize and change our present methods or surrender, we organized the Farmers' Educational and Co-Operative Union of America. Believing that a lack of practical knowledge is man's greatest enemy, we placed 'education' as the first word in our name. And knowing that a people are never strong when they are wrong, we selected as our motto: 'Equity, Justice and the Golden Rule.' Our organization has steadily grown, until now it reaches from coast to coast, and north, south, east and west are terms of direction to indicate its magnitude. In one decade it has grown until it is winged by Canada and Mexico, backgrounded by the Atlantic and footlighted by the Pacific.

"The 12,000,000 farmers of this country are laboring under an indebtedness of $6,000,000,000. On this amount, counting commissions and renewal charges, they are paying an annual interest of 8 1-2 per cent, or $510,000,000, while the business men and manufacturers pay an average of 5 per cent interest, or $300,000,000, on $6,000,000,000. This $210,000,000 excess interest paid by the farmers would pay off our farm indebtedness in 28 years. Co-operative efforts and rural credits would right these wrongs. So, let us continue to discourage this present system until it has passed into history and is only remembered in the misty back yonder.

"Distribution being one of our greatest problems, our second declaration of purposes is to assist our members in buying and selling. The Federal Government has spent $100,000,000 in the last ten years, teaching us how to produce, and not a cent to teach us how to market.

"The real reason of the high cost of living is not because the farmer produces an inadequate amount of products or gets too much for what he grows, but it is that there are too many toll gates between the field of production and the table of consumption.

"As long as we continue our present methods we will build up the towns and cities at the expense of the rural districts. The consuming public pays $13,000,000,000 for what the farmer parts with for $6,000,000,000. The farmer gets 44 cents and the distributor gets 56 cents of each dollar. If there is a practical workable way to stop this plundering of the producing and consuming masses, and do away with this stupendous waste, it should be done. Surely no one would oppose the change, except those who think the jeweled hand of greed should be licensed to pick the threadbare pockets of those who toil.

Expense Is Unavoidable.

"We all agree that there is an unavoidable expense in the distribution of farm products. But let us make what seems to us a reasonable division of the $13,000,000,000 consumers other than farmers pay for farm products each year.

Give the wholesaler and jobber $1,000,000,000, the transportation companies $1,000,000,000, the retailer $1,500,000,000; then throw in $500,000,000 for all possible misallowance, and we have $9,000,000,000, which is $3,000,000,000 more than the farmer gets. This amount falls into the waste basket of speculation.

"If it were divided between the producer and consumer it would clothe the naked, feed the hungry and educate the illiterate, instead of breeding millionaires, paupers, anarchists and suicides. If the Farmers' Union fills its mission it will not be long until a less portion of the laborers' toll will be turned in at the toll gate of the palace and a great portion will find its way through the door of the cottage, and help to lift the humble tenement to the comfort, dignity and luxury of a home.

"Within the next decade the farmers of this country will produce enough to load 250,000,000 freight cars, and its value will approximate $100,000,000,000. If property handled, this should double the farmer's wealth. But producing is not all of farming. We cannot prosper unless we can control prices; we cannot control prices unless we co-operate; we cannot co-operate unless we organize. The farmer must keep pace with the organized industries of the age, or verily he will have his reward."

Mr. Rhodes then spoke in detail of the work the Farmers' Union had done, its aims, its objects, its hopes, and the effect was so marked that there were responses on every hand by farmers who heard him, and the beginning of the 75,000 membership in Georgia was inaugurated, and the culmination will be a certainty if President Barrett and Mr. Rhodes put in a few weeks of organization.

Human Chain Saves Man on Niagara Brink

Four Men Take Desperate Chance in Rescue Work at Edge of Falls.

NIAGARA FALLS, July 19.—Truman Chapman, aged 22, of Hamilton, Ont., is alive to-day after falling into the Niagara River and being rescued at the very brink of the American Falls. Four men formed a human chain, and, by taking a desperate chance, saved Chapman when his body providentially lodged between projections of rocks.

Chapman, who is subject to fits, was leaning against a railing at Prospect Point, directly over the water's edge, when he fell in. The current from this point to the brink of the falls is irresistible, but the unconscious body struck the rocks just right to be held temporarily. John Hughes, T. S. Winders, T. D. Thomas and an unidentified man were the heroes.

Advises Wives to Keep Their Secrets

Head of National Homestead Association Says It's a Mistake for Husbands to Know Too Much.

BOSTON, July 19.—"The wise wife never tells her husband all her secrets. She knows better than to run the chance of losing her independence."

So declared Mrs. Charlotte Smith, head of the National Homestead Association, to-day. The association is studying to find out what makes happy homes. It has learned that if a wife tells her husband everything it is a lesson to him not to tell her his secrets.

"Many divorces are occasioned by married couples knowing too much of each other," declared Mrs. Smith.

Aged Sisters Make White House Carpets

Old Women, Expert Dyers and Weavers, Are Preparing to Decorate Mrs. Wilson's Room.

WINSTON-SALEM, N. C., July 19.—Miss Caroline McHargue and Mrs. Martha Walker, of Elkin, aged 74 and 76, respectively, are engaged in preparing carpets, druggets and portieres to furnish the room of Mrs. Woodrow Wilson in the White House at Washington. They are experts in the blending of colors.

The two aged women are sisters. They live together and are expert dyers and weavers, using the old-time barks and herbs in the dyeing process, and the old-fashioned hand loom cards and spinning wheel.

Cartridge Placed on Track Shoots Youth

Boy May Die from Bullet Which Penetrated Lungs as Result of Belated Celebration.

SAN FRANCISCO, July 19.—A belayed Fourth of July celebration on the part of small boys yesterday may result fatally for 8-year-old Francis Wright, who received a bullet in the chest at Twenty-fourth and Bryant streets. In company with his chums, he had been placing cartridges on the car tracks. One of them exploding, sent a bullet whizzing at him. He was taken to the Mission Emergency Hospital, where it was found that the bullet had penetrated the lung. The boy's parents had him removed to his home, No. 2582 Twenty-fourth street, where his condition is considered grave.

THIS DRESS WAS TOO MUCH FOR PRIM RICHMOND.



THIS Picture shows Miss Flossie Brown in the split skirt which caused so much excitement in Richmond, Va., that the young lady was arrested, fined $25 and given twenty-four hours in which to leave town. The idea of the slit skirt did not appeal at all to the Virginians, but it has not been received with so much disfavor elsewhere, for Miss Brown, or Blossom Browning, as she prefers to be called, has been invited to wear it in Pittsburg and Baltimore.

Quarrel at License Desk Halts Wedding

Prospective Bride Objected to Way Her Fiance Spelled Name and Ceremony Was Called Off.

SAN BERNARDINO, CAL., July 19. A near-wedding was spoiled to-day when the bride-to-be and the bridegroom-to-be quarreled over the spelling of the latter's name. C. W. Clane, of Los Angeles, aged 44, and wearing diamonds as large as hickory nuts, accompanied by a woman about 35 years old, applied for a license.

He started to fill out the blank. "Spell it right, please; spell it Cline," whispered the woman, but Clane just kept on writing.

Again his prospective bride, speaking right out loud, said he was spelling his name wrongly. But still Clane paid no attention. Then, in tones of downright anger, she exclaimed, "You spell your name properly or there will be no wedding."

"Very well," answered the man, and he crumpled up the application blank and they left the office.

NATION FINALLY REFUSES BURR'S PENSION PLEA

United States Decides After 79 Years Just to File Request in National Museum.

By JONATHAN WINFIELD.

WASHINGTON, July 19.—After some delay—79 years, to be more or less exact—the United States Government has decided on a final action on Aaron Burr's application for a pension. The Government proposes to put the application in the National Museum. This is a patriotic and quite inexpensive method of disposing of a formal application for money.

Exhibited in a glass inclosed case in the museum, the papers may rest peacefully and indefinitely, telling future generations that in his last days Burr was considerably "hard-up." This is a fact not generally known. But if future generations happen to be observant they may notice that the papers show Uncle Sam to be a bit tardy in matters of pensions.

Papers Valuable Historically.

Historically, the papers are very valuable. They contain a letter written by George Washington to Aaron Burr, which even to-day—about 135 years after the letter was penned—is in a state of perfect preservation. Any student of values of historical relics can tell how much such a thing is worth. Officials at the National Museum declare the letter to be "invaluable."

The paper is a bit yellow but it is intact. The ink is a trifle faded, but can be read without difficulty even without the aid of glasses. And, furthermore, the letter reveals a bit of Washington's character more clearly than a volume of history. The missive shows how the general treated with his officers. Burr had written to Washington requesting leave of absence from military duty on account of ill health and suggesting that while off duty his pay may be discontinued.

Here is George Washington's reply to Burr:

Headquarters,
Frederick, 26th Oct., 1778.

"Dear Sir:

"I have your favor of the 24th. You, in my opinion, carry your ideas of delicacy too far when you propose to drop your pay while the recovery of your health necessarily requires your absence from the service. It is not customary, and it would be unjust. You therefore have leave to retire until your health is so far re-established as to enable you to do your duty.

"Be pleased to give the Colonel notice of this, that he may know where to call upon you should any unforeseen exigency require it.

"I am, dear sir,

"Your mo. obt. servt.,
"GEO. WASHINGTON.

"Lt. Col. Burr."

Burr's Final Appeal.

George Washington's letter is regarded as the most valuable paper among the sheaf composing Burr's application, but the application itself. Burr's formal appeal for a pension, has much historical worth because it is Burr's own record of his military service, written in 1834, just two years before his death, at the age of 80 years, in Port Richmond, Staten Island, N. Y. The papers contain no mention of Burr's famous duel with Alexander Hamilton, in which Hamilton was mortally wounded.

Burr even failed to mention in the papers that he had been Vice President of the United States, and reference to the fact that he was arrested and tried for treason for attempting to form a republic west of the Mississippi is also omitted. In the application it is recited, however, that Burr was unable to appear in court to swear to the facts by reason of "bodily infirmity."

CONVICTS OFFERED PARDON IF THEY WILL PICK BERRIES

GEORGETOWN, DEL., July 19.—Full and complete pardons await even the prisoners in Sussex County if they will pick strawberries or work on the farms.

The scarcity of labor has become a serious problem to the farmers this year, and so serious has the question become that many of them have notified committing magistrates that they will pay all fines for intoxicated and disorderly persons if it can be arranged that these people pick berries.

CHANGS, ON WAY HOME, CLING TO YANKEE FRILLS

Wife and Children of Chinese Minister Sail Derssed in Latest American Fashions.

SAN FRANCISCO, July 19.—After more than three years in Washington with her husband, Minister Chang, Mme. Chang is returning to the Orient. She is accompanied by two daughters, a son, Henry K. Chang; a litt e daughter-in-law and a tiny grandchild. During her residence in America Mme. Chang has changed her ideas about many things, and about others she maintains the old Chinese beliefs.

The two young daughters, Miss Alice and Miss Lillie Chang, have been attending school in Washington for two years, and with the progress of their education have abandoned their picturesque nature clothes for American garb.

Whether they will adopt the clothes of their native country on their return remains to be seen. Miss Alice Chang, who spoke for the party at the St. Francis before they sailed on the Manchuria, said:

"It all depends on what is in fashion in China.

Favor American Fashions.

"If we find American clothes fashionable out there, we shall wear them. We adopted them when we entered Gunnison Hall, our Washington school. These are more convenient when traveling," she added, pointing to a pale blue silk crepe costume with the latest frills and furbelows. "When we wear our other clothes, people stare so, and sometimes they laugh. They aren't used to them in Washington."

The question of recent changes in China is of especial interest to Mme. Chang and her daughters.

The idea that women may vote in China and that the door of opportunity is opening for them daily there has caused the Chinese women to be thoughtful.

"I don't know about this voting," said Mme. Chang, through her daughter. "I don't believe very much in it."

"Only for some women," broke in one daughter.

Education Qualification.

"I would make an educational qualification," said Miss Lillie. "Not every woman ought to vote."

"Home is the place for women," said Mme. Chang, true to her country's traditions and centuries of training. "A woman ought to do housekeeping, to stay at home and to have children."

Mme. Chang and the daughters are opposed to the Western idea of a woman earning her own living. They believe she should want to stay at home to be cared for, even if she has to do without some of the extras which her own money can secure.

"Women in China probably never will reach that stage," said Mme. Chang. "There will be fewer opportunities for them to enter professional and business fields."

College is a goal which is being aspired to by the two daughters, although they are not sure yet what particular lines they want to pursue. "We can go if we want to, you know," said Miss Alice. "Our people believe in college for girls if they want it."

Surgeon Rebuilding Man's Entire Face

Ears and Nose Burned Months Ago Are Being Replaced by Series of Operations.

GRAHAM, MO., July 19.—Pierce Fleming, who lives near Graham, is undergoing one of the most remarkable series of operations ever attempted in Missouri. His face is being built anew.

Several months ago the Fleming home was burned and Pierce was severely burned about the head. For a time it was thought he could not live. He finally recovered, but his ears and nose were badly scarred.

A Kansas City surgeon was consulted and he began the work of rebuilding the face of the burned man. The ears have been completely rebuilt and the doctor is now working on the nose and the eyes. It is barely possible now to discern the difference between the new nose and ears of Fleming and the ones he lost in the fire.

High Ad Standard Urged by Maxwell



M. C. MAXWELL

M. C. Maxwell, for seven years sales and advertising manager for several of the different stores operated by the Rhodes Syndicate, is now with the Rhodes-Wood Furniture Company, Whitehall and Mitchell streets, the Atlanta store.

Mr. Maxwell is one of the best advertising men in the furniture business, and his thorough knowledge of this line of work and his courtesy to customers have always made him a popular salesman. He is a firm believer in the standard of advertising as outlined in the Baltimore convention by the Associated Advertising Clubs of America and he believes the time is near when fraudulent advertisers and those who make misstatements in their advertising will not be tolerated.

Mr. Maxwell was president of the Charleston Ad Club for two years, and his capable and earnest administration contributed considerably toward making it one of the leading ad clubs of the South.

He has placed his application for membership in the Atlanta Ad Men's Club and has enrolled as a charter member of the "500,000-by-1920-Club" launched by The Georgian.

He has many friends who predict that his success in other cities will be duplicated in Atlanta and even increased.

WOMAN JURORS SCORN STYLE OF SMART LAWYER

Beau Brummel Clothes and Bachelor Button of Barrister Fail to Win His Cause.

SAN FRANCISCO, July 19.—Personal pulchritude and unusually smart habiliments, heightened by a bachelor's button and an ingratiating manner, failed to win for Assistant District Attorney Maxwell McNutt, in his appeal to the jury of women which tried Mrs. Bertha J. Williams on an extortion charge to-day. After deliberating one hour and 55 minutes, the jury, the first in the history of the world composed of women to hear a felony case, brought in a verdict of acquittal.

"Of course she said she did what she did, but we didn't think when she said she did it, she meant she had meant to do it," said one of the jurywomen.

Hence, Mrs. Williams, attired in a fetching Milan hat and a neat white serge tailored suit, much scrutinized by the jurywomen, made discreet osculatory advances to her benefactors, and the incident was closed.

Mrs. Annette Robinson, also armored in attractive feminine fixings, was the complaining witness in the case. She accused Mrs. Williams of having written her a letter April 8, attempting to extort $150 in return for the delivery of a trunk said to have contained certain evidence which, according to the letter, would have embarrassed Mrs. Robinson, had it fallen into the hands of the police.

Meows from Limb of Tree to Voice Love

Chicago Romeo Tries Novel Method of Wooing, but Falls Into Clutches of Law.

CHICAGO, July 19.—John Wadjinski's method of love-making goes back to the days when anthropoid Romeos used to hang by their tails and carol love songs all night long. He put his theories into practice on the night of May 3. To-day he was fined $5 and costs by Judge Sabath, who could find no sympathy for the unconventional wooing.

Sophia Emmerling had retired for the night. John Wadjinski strode through the night with caveman emotions stirring in his breast. He entered the Emmerling yard and climbed a tree. He straddled a branch opposite Sophia's window and began to "meow" like a cat. To the girl thus rudely awakened he made love in a voice that could be heard for a [illegible].

Mrs. Anna Emmerling, the girl's mother, called the police. Wadjinski was yanked from romance to the jail.

MYSTERY MAN'S NAME TO STAY SECRET ALWAYS

Operation on Brain Fails to Reveal Identity of "J. C. R." Has Baffled Surgeons.

ROCHESTER, MINN., July 19.—That "J. C. R.," the mystery patient in the Rochester State Hospital, will never know who he is nor will the world, unless friends of olden days come to the rescue, and that he will never again speak, is the verdict of the surgeons, following a remarkable operation performed upon the brain.

"It is problematical that the operation will accomplish its purpose," said C. C. Heyerdale, first assistant superintendent of the State Hospital, after leaving the operating room.

The opening of the skull revealed a large area of degenerated brain cells covering the centers of speech and memory, and an unusually large cyst containing fluid was removed. This would indicate that in times past "J. C. R." probably suffered a hemorrhage of the brain, which could have been the result of a stroke of apoplexy or an injury inflicted upon the skull or brain. The unusually large area of degeneration discourages any hope that the memory will ever be restored or speech recovered.

Gets Blow Intended For His Twin Brother

Chicago Youth Struck When Angry Swain Avenges Pleasantry His Duplicate Was Guilty Of.

CHICAGO, July 19.—William and Otto Andler, of 3751 North Whipple Street, are twins. William passed a pleasantry about a lass who was going her way with one William Dieverkorn.

Sudden anger surged through Dieverkorn, but he held himself in check and escorted the young woman home. Then he came back, met Andler on the street an gave him a jarring wallop.

Andler soon discovered that the blow was meant for his brother and that Dieverkorn got mixed in the delivery of the goods.

Otto Andler refused to rest on this explanation. He caused the arrest of Dieverkorn, and it came out in court how William got the laugh, Otto got the punch and Dieverkorn got the hook.

Judge Sabith inspected the twins, said he couldn't see any difference and dismissed the case, warning Dieverkorn to be more discriminating in the future.

OUR GREAT OFFER IS STILL OPEN TO YOU!!

For a short while longer you are offered this wonderful Money-Saving Reduction at THE GUARANTEE CLOTHING CO.'S Mid-Season Sale.

ONE-THIRD OFF | 33 1/3% DISCOUNT | ONE-THIRD OFF

ON ALL CLOTHING

Complete stock of all sizes, newest styles and latest patterns, in Mohairs, Worsteds, Serges and Norfolk Suits.

ALL SUITS THAT WERE

$10.00 REDUCED TO ..... $ 6.66
$12.50 REDUCED TO ..... $ 8.35
$15.00 REDUCED TO $10.00
$16.50 REDUCED TO $11.00
$18.00 REDUCED TO $12.00
$20.00 REDUCED TO $13.35

ALSO ONE-THIRD OFF ON ALL BOYS' SUITS

STRAW HAT SALE
ALL $2, $2.50 AND $3.00 HATS, NOW
$1.15

SPECIALS IN FURNISHING GOODS
$1.50 Shirts, Now 95c
50c and 75c Underwear, Now 39c

THEY ARE SELLING FAST---BUY NOW

GUARANTEE CLOTHING CO.

10 PEACHTREE ON THE VIADUCT

ATLANTA INVITES COMPETITION

¶ In no uncertain terms we want to correct any impression that may have arisen out of a recent publication about the City Council requiring a license tax upon visiting salesmen selling to the consumer.

¶ This matter has never come up in any meeting of our association. In fact, our members are believers in an open market; all of them sell their goods in the open markets of the world, and visiting merchants can rest assured that we desire them to have every opportunity to compare prices and values with any and all competition.

¶ The Meeting of the Southern Merchants Association has for its purpose the upbuilding and betterment of the merchants of the South and we are more concerned in its success than in any mere matter of selling merchandise.

ATLANTA MERCHANTS AND MANUFACTURERS ASSOCIATION

J. K. ORR, *President*

DORSEY FIGHTS MOVEMENT TO INDICT CONLEY

Solicitor Is Bombarded With Letters to Proceed Against Negro as Slayer of Mary Phagan.

THE GRAND JURY IS CALLED

Hottest Battle of Famous Case To Be Waged Behind Closed Doors of Inquisitory Body.

Solicitor Dorsey is fighting vigorously the movement in the Grand Jury to indict Jim Conley Monday for the murder of Mary Phagan, despite the bambardment of letters from many citizens and by the sentiment of some of its own members.

It is for the consideration of these letters and petitions, asking the reopening of the Phagan matter, that the meeting has been called.

It was in the face of Solicitor Dorsey's bitterest opposition that the meeting was called at all. Foreman Beattie issued his defi after a previous Grand Jury had been defeated in its efforts to reopen the case with a view of indicting Jim Conley and after Dorsey explicitly had expressed his strongest disapproval of such a move.

Crucial Battle Coming.

With the first skirmish won by those in favor of the indictment of Conley, the hottest battle is yet to be waged behind the closed doors of the jury room. The question first will be on whether the grand jurors consider it proper at this time to reopen the investigation whose first chapter resulted in the indictment of Leo M. Frank on the charge of slaying Mary Phagan. Solicitor Dorsey will lay before the body for the first time all of his reasons for desiring a postponement of all further investigation until after the trial of Frank.

Should the Solicitor be driven back from this position by the Grand Jury again disregarding his wishes and taking up the investigation, he will be forced to take refuge in the last ditch and make his fight against the indictment of Conley.

With all the weight of evidence which has piled up against the negro, it is regarded as beyond the realm of possibilities that he could persuade the jurors to return a "no bill" against Conley on the charge of murder. Dorsey's one remaining hope at this time would be, it is said, to induce the Grand Jury to waive definite action until after the trial of Frank, when it will be in a position to say whether an indictment shall be drawn against Conley as an accessory after the fact, to which he has confessed, or as the actual murderer.

Dorsey Refuse sto Comply.

The Solicitor's attitude in the matter plainly was shown by his statement when Foreman Beattie went to him Friday seeking to have him call the meeting. Dorsey flatly refused and said:

"The meeting's only purpose will be to exploit the evidence and embarrass the State, and I hope the Grand Jury when it meets will decide to leave the matter alone.

"The indictment of Conley at this time will be a useless procedure that will not stop the trial of Frank. It will only have a mild but undesirable effect on the State's case.

"Conley is in jail and is going to stay there for some time. He is where the authorities can put their hands on him, and he can be indicted much more properly after the Frank case has been disposed of than before, and by the delay there is no danger of a miscarriage of justice."

The Solicitor's position is attacked as palpably unfair by those who have been working to bring about the indictment of the negro. Dorsey would have the testimony of the negro accredited as that of any free and trustworthy citizen, while those opposing him declare it should be taken in the light of that of a possible murderer who is endeavoring to shift the blame on another's shoulders, they say.

Evidence More Direct.

They add that the evidence against Conley is far more direct and damning than any ever brought against Frank. They charge, on this account, that Conley has been protected and "coddled" when he should have been placed on the same basis as the other suspect in the case and should go before the jury in that aspect.

General denials were entered Saturday to the story published Friday that the Pinkertons had changed their attitude in the murder mystery and were convinced of the innocence of Frank. Chief of Detectives Lanford declared that Harry Scott had reaffirmed his belief in the guilt of Frank and the innocence of Conley, except as accessory after the fact.

Atlanta Day To Be Society Event

Knoxville Exposition Plans Feature

Mrs. Van Deventer, Daughter of Mr. Justice Lurton, to Visit City for Conservation Fair.

Atlanta Day at the National Conservation Exposition in Knoxville this fall will be one of the largest of the many special days arranged for the national fair in the East Tennessee city.

Atlanta Day, according to plans now on foot, will be largely a society function, for the members of the Woman's Department of the exposition headed by Mrs. Horace VanDeventer, a daughter of Justice Lurton of the Supreme Court of the United States, as well as Knoxville's acknowledged society leader, expect to formulate their plans so that many of Atlanta society folk will make the trip to Knoxville for that day.

In addition it is planned to make Atlanta Day at the exposition one of peculiar and intimate interest to all residents of the city.

Mrs. VanDeventer to Come Here.

The plans for this special day are now in the making. They will be matured probably while the delegation of Knoxville business men is in Atlanta next week, and later when Mrs. VanDeventer and some of her coworkers in the woman's department come to the Georgia metropolis to take up the matter with Atlanta society folk.

In the preparations for what undoubtedly will be the South's greatest exposition, the woman's department is playing no small part. In Knoxville the exposition management considers itself fortunate that Mrs. VanDeventer consented to take the direction of the woman's work. She has a very large circle of friends and acquaintancse throughout the country, in cities of the North as well as in cities of the South, and what is more, she has succeeded in interesting large numbers of society women in the work she has under way.

Miss Mabel Boardman, president of the American Red Cross Society and a woman who finds time in the multitude of her various philanthropic work to devote herself to society, will be the guest of the woman's department of the exposition on September 13. Miss Boardman to accept this invitation will be obliged to cut short her vacation, but she has gladly consented to do this rather than miss going to Knoxville. She will be made the recipient of many social favors and attentions while in Knoxville. She will be the house guest of Mrs VanDeventer.

Mrs. Hammond Interested.

Mrs. John Hays Hammond, of Washington, wife of the multimillionaire mining engineer, who was the special Ambassador from the United States to England at the time of the coronation of King George, is another society woman who has become interested in the Knoxville show and who will come to that city for one of the special days. Mrs. Hammond is president of the National Civic Federation, which will have an extensive exhibit at the Exposition.

Mrs. John Goelet, of Washington; Miss Mabel Wetmore and other women whose names are known the country over will also be guests of the woman's department while the Exposition gates are open. Recently Mrs. Van Deventer made a trip to Nashville to interest the women of that city. On very short notice a meeting was called. Two hundred or more Nashville women went to that meeting. A number of men went also. There was much enthusiasm shown. The result was that plans were completed then and there for a Nashville Day.

More than that—the Nashville Park Commissioners, under whose auspices a splendid exhibit of paintings is being shown in the Parthenon of that city, voluntarily and as a compliment to Mrs. VanDeventer decided to continue the exhibition almost to the time set for the opening of the Conservation Exposition. Then the exhibits will be moved to Knoxville. One of them will be shown in the Art Building; the other, which is the celebrated collection owned by Charles L. Freer, a millionaire art collector, of Detroit, will be placed in the Woman's Building.

Mrs. Denney Also Active.

Mrs. VanDeventer and some of her coworkers, among them Mrs. George W. Denney, fourth vice president, who is also the president of the Tennessee State Federation of Women's Clubs and very active in the club life of Knoxville and Tennessee, are planning now to come to Atlanta within a short time to talk matters over with Atlanta women. Just when Mrs. VanDeventer and Mrs. Denney will come or where the meeting will be held has not been decided.

The fact that Atlanta business men are showing a keener interest in the exposition—which is one designed to benefit the entire South—than they have heretofore, and the chances that Atlanta will be well represented at the exposition, is counted upon to assist the women.

The woman's department has planned its work along broad lines. The stereotyped exhibits that always have been a part of women's departments in other expositions will have no place in the Woman's Building at Knoxville. The idea behind the National Conservation Exposition is one of conservation, and these women have figured it out that there is probably nothing that needs conserving more than the energies and the health of women all over this broad land.

So that is what the exhibits in the woman's department will typify to a very large extent. Of course, the things that have a peculiar interest and attraction to women will not be overlooked.

At the top Mrs. Horace Van Deventer, President of the Woman's Department of the National Conservation Exposition is shown, while the middle picture shows the Liberal Arts Building. Mrs. George W. Denny, a Vice President of the Woman's Department is shown in the lower picture.



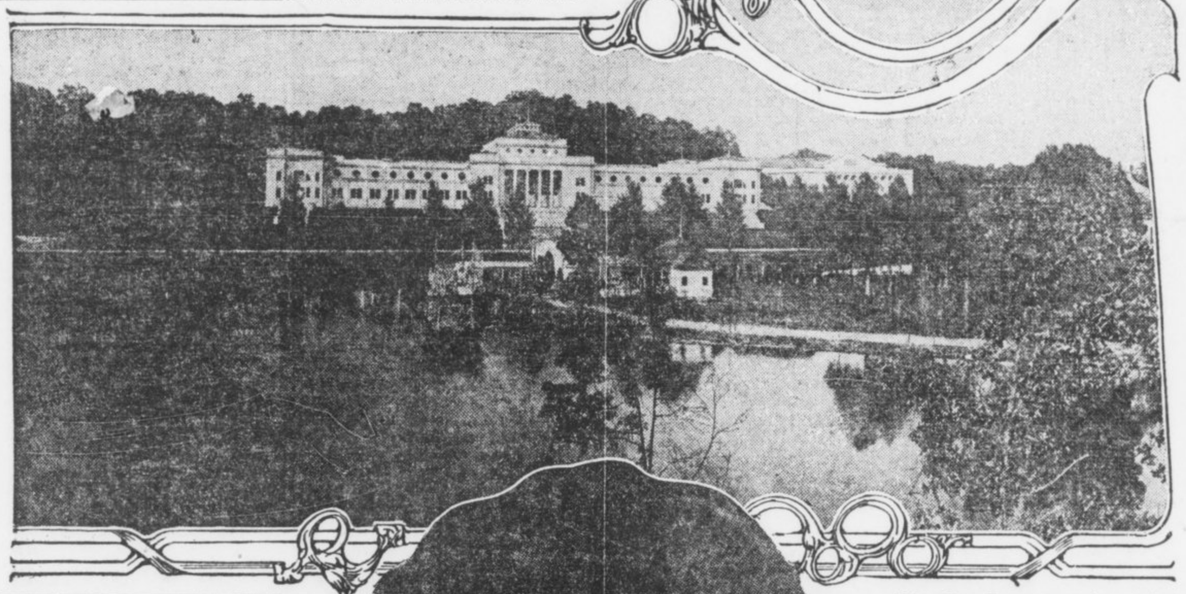



ARTIFICIAL RAIN INSTALLED ON ATLANTA FARM

Will Zimmer, C. S. Witham and Loring Brown Protect Crops With Pipe System.

"These dry nights, when my crops are burning up, I can smell that artificial rain a mile off," said a farmer in the suburbs of Atlanta.

The "artificial rain" of which he spoke is produced on three "fancy" farms within a short distance of Five Points, and, according to the unanimous verdict of Will Zimmer, C. S. Witham and Loring Brown, who own "overhead irrigation" plants, it means salvation in dry years.

Stories are told of the wonderful crops these farmers grow—two yields of Irish potatoes a year, for instance, from 200 to 300 bushels an acre—six cuttings of alfalfa, crops of beans when the market is bare and beans are worth $2 a bushel.

Yet the system is simple enough.

Pipes Supply Rain.

On posts eight feet high rest pipes about two inches in diameter. These pipes run the whole length of the fields, and the lines of pipe are twenty feet apart. About two feet apart in the pipes are tiny holes. A gasoline engine, a pump which it operates, an abundant supply of water, and the thing is done.

Six hours each evening, when there is no rain, the pump is run and fine streams of water spurt from the holes in the pipes. At high pressure, these streams are thrown almost from one line of pipe to the next. Handles at convenient intervals make it possible to turn the pipes so that the streams are deflected in any direction and the ground thoroughly soaked with the spray.

This system excels ditch irrigation for Georgia soil for the reason that Georgia clay does not soak up water from a ditch in sufficient quantities. Besides, the soil cakes when water is applied in this way. "Artificial rain," however, coming down like a mist, permeates the whole soil and brings results.

Of course, an overhead pipe system is expensive. The cost is estimated at $250 per acre. This might be reduced somewhat if the farmer performed all the labor himself, or it might easily cost more if conditions were not entirely favorable. The increased yield, however, more than overbalances this initial outlay.

Loring Brown tells of getting an $1,100 crop of Irish potatoes from an acre, under his pipe system. In reality, there were two crops, a spring planting and a fall planting, and the potatoes brought a high price because they were sold for seed.

Fail to Realize Work.

"I have only one objection to seeing Belmont farm described in the newspapers," said Mr. Brown, as he sat in a swing on his front gallery and sorted a thick packet of letters. "My objection is that people read of big yields and good profits, then are anxious to try the same methods. They want to spend a lot of money to emulate Belmont, and fail to take account of the hard work that must go with it.

"A farmer, whether he has a fancy farm or one of the old-fashioned kind, must work eighteen hours a day. He must be on the job 365 days a year. That is what many people forget.

Five years ago, drouth killed the entire crop of potatoes on Belmont. Mr. Brown estimates that dry season cost him $3,000. That winter he went to Greeley, Colo., where overhead irrigation is in use, to see if he could work out a solution of the problem—some sort of insurance against drouth. The pipe lines were the answer. Farms around Atlanta can not grow the same yields produced around Greeley, but the difference in price caused by being closer to a good market overcomes the lesser yield, and more.

Zimmer Installs System.

Mr. Zimmer, on his Kimballville Farm, installed an identical system, though on a smaller scale, and since he installed it, never has had occasion to use it. By some streak of fate, his farm has been blessed with abundant rains.

But rain is freakish in choosing its itinerary. In Atlanta itself and out as far as the Chattahoochee River rains have been sufficient this year. But beyond the river there is serious drouth. Crops are drying up. Irrigation would have been the salvation of the farmers.

And as they sit in front of their homes at night, they can smell the sweet odor of refreshed fields at Belmont—"that darn artificial rain."

WIVES CREDITED WITH KEEPING HUSBANDS ALIVE

Medical Association Finds That Benedict's Regular Existence Is Better Than Bachelor's.

Supervision by wives as a possible reason for the greater longevity of married men than of bachelors is discussed by The Journal of the American Medical Association in its editorial section of the recently published statistics on this point. There is no remark on the statistics of more suicides among married men than bachelors.

The Journal has further information indicating that careful as the married men may be, with restraint once removed through the death or divorce of the wife, widowers and grass widowers leap into indiscretions and are lopped off more rapidly than either those still in the state or those who escaped matrimony.

Live Regular Lives.

"Undoubtedly the low death rate among married men is partly due to the fact that, as a rule, those who are in good health, are readier to marry, while those with more delicate health, especially if suffering from any definite ailment, are not willing to assume the burden and responsibility of a family," says The Journal. "Another factor is that married men live much more regular lives as a rule, and consequently avoid many of the dangers of irregular living.

"This view would seem to be corroborated by the statistics as to the mortality among married men who have lost their wives either by death or divorce. The death rate among these "unmarried men" is considerably higher than that of husbands of the same age, and even as a rule it is higher than that of the bachelors of the same age.

Widowers Die Fast.

"The death rate, for instance, of widowers and divorced men between 20 and 30 is nearly double that of single men. From 30 to 40 it is only 14.1 to 12.9, while from 40 to 50 the mortality of divorced and widowers is slightly less than that of single men of the same age. From 50 to 60, however, it is slightly higher once more.

"At all these ages the mortality rate among widowers and the divorced is at least nearly and sometimes double that of married men of the same age."

Feeds Her Pet Pig With a Silver Spoon

Denver Society Woman Provides Bed of Down and Linen for Her Porcine Possession.

DENVER, July 19.—Mrs. Whitney Newton, a Denver society matron, has a new pet.

Young Robert Newton came home a few evenings ago and brought a baby pig with him.

Mrs. Newton took the squirming animal into her arms and tried to make it comfortable, but without success. Finally, in desperation, she went to the linen closet, took out a fine piece of hemstitched linen, embroidered with blue flowers, wrapped it gently about the slick little pig, then laid him cautiously upon the downy pillows beside her own.

Piggy gave a satisfied little squeak, doubled up his feet and went off to sleep happily.

This cunning act won Mrs. Newton's heart, and from exasperation she developed a positive liking for her pet. His white skin is washed, combed and perfumed and he sleeps in a downy bed every night beside his mistress. He also eats from a silver spoon.

EXCURSION

Atlanta, Carrollton, Forsyth and intermediate points to TYBEE and SAVANNAH
JULY 25.
$6.00 ROUND TRIP.
Special Train—Coaches and Sleeping Cars.
Ask the Ticket Agent.
CENTRAL OF GEORGIA RAILWAY.

BANKRUPT SALE

WHOLESALE MILLINERY STOCK AND FIXTURES

Of Myers Millinery Company, Bankrupt

In pursuance of an order passed by Hon. P. H. Adams, Referee in Bankruptcy, I will receive sealed bids on the stock of millinery, consisting of items invoicing approximately as follows:

Ribbons, $5,600; wire, $194; Hat Pins, $65; Thread, etc., $288; Mourning Veils, $100; Hat Bands, etc., $378; Braid, $950; Velveteen, $98; Velvet, $1,285; English Crepe, $155; Felt, $67; Furs, $47; Maline, $367; Chiffon, $968; Scarfs, $188; Veiling, $706; Lace, $812; Mull, $124; Silk, $1,000; Plumes, $3,829; Aigrettes and Fancy Feathers, $2,800; Flowers, $3,282; Children's Headwear, $845; Ladies' Hats and Frames, $1,750. Total $26,000.

Also office and store fixtures invoicing $1,825.

Also bankrupt's leasehold interest in a five-story building equipped with elevator located at No. 39 East Alabama Street, now renting at $200 a month, lease expiring June 30, 1915.

I will accept said bids up and until 11 o'clock A. M. of Friday, July 25, next, at which time said bids will be opened at Room No. 513 Grant Building, Atlanta, Ga. Bids may be submitted as an entirety or separately on the stock or fixtures or lease and are subject to the confirmation of the court. For further information and inspection of stock and inventory apply to

H. A. FERRIS, Trustee

402 Rhodes Building, Atlanta, Ga.

Mayson & Johnson, Attorneys for Trustee.



TOOTH DECAY

MEANS

HEALTH DECAY

YOUR Loss may be irreparable, unless you have competent dental attention before it is TOO LATE.

DR. E. G. GRIFFIN'S

GATE CITY DENTAL ROOMS

24½ Whitehall St., Over Brown & Allen's

Telephone M. 1708 **Lady Attendant**

Hours 8 to 6. Sundays 9 to 1



Porcelain Faced Front Teeth Reinforced in Back by 24-K Gold

FULL GUARANTEE

GIVEN WITH ALL OUR WORK

Our Prices

Including use of best materials:

Set of Teeth $5
Gold Crowns $4
Bridge Work, Per Tooth **. . $4**
Gold Filling $1
Amalgam Filling . . 50c up
Teeth Cleaned, New Process **$1 up**
PLATES REPAIRED (Good as New) **50c up**

CONSULTATION FREE

Try OXY-VITROID
Teeth cleaned to a pearly whiteness
Our own discovery

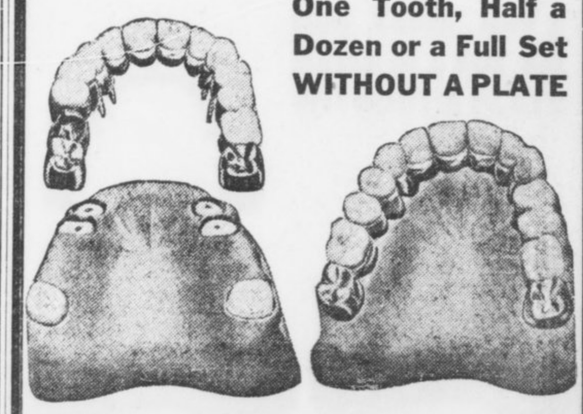

One Tooth, Half a Dozen or a Full Set WITHOUT A PLATE

MODERN BRIDGE WORK IN HIGHEST DEVELOPMENT --- TEETH LIKE NATURE MADE THEM, WITHOUT A PLATE.

FORMAL GRAND OPENI

Located At 95

SUNDAY, TO-DA

DRINK A ?

Insist On It at the Founts

FIVE CENTS

Our new plant will be located at 95 Marietta St., and ere long we will be turning out to the world the most healthful drink.

Listen! It is not an imitation, but a drink of distinctiveness, one that quenches the thirst, one that the doctor will prescribe for convalescents, a drink that is made of Pure California Concentrated Fruit Juices that act on the system s mild laxative; and last, bu. not least, you can drink it and feel satisfied of restful sleep.

For full particulars hear a lecture on it Sunday, 3 P. M., at 95 Marietta St. Also get a sample glass.

We are introducing this new drink ? through The G. & B. Soda Co., and the correct name will not be known until Sept. 1st, and when it is disclosed everybody will be made happy. The new name will consist of four letters only and we are confident that you will utter it often; that is, if you are not a pessimist.

Mr. J. C. Glore in his address will utter the name 100 times, so bring your note book and take down the dope and put in the correct guess.

All our Ice Creams are the best. How could they be anything but right when Benjamin-Ozburn Co. furnish them? Ask for a G. & B. Fruit Pudding. All you can eat and feel comfortable for 25c.

King Hardware Company are hard to beat when you want anything for general use around the place. Just ask for Mr. Winn, Peachtree Store.

Loftis & Boatenreiter, 23 E. Hunter Street, furnishes quarters, making 100 per cent on their deal. They also installed our plumbing, but not at such a profit as the lease.

Reed Oil Company, North Avenue, have a fine lubricating oil in E. E. Medium. Insist on it, we sell it.

50c single gallon.

45c, 5-gallon lots.

You can get it cheaper, but the engine is the most vital part of your auto.

Davis & Belser, 132 Marietta St., furnished us with a 25c slot Electric Player, but we had it changed to 5c. Play it once. Belser needs the money.

Buehler Bros., Just Whitehall Street, furnish us our boiled ham and other choice meats. The Meat Market.

McClellan Baking Co., 46 E. Hunter Street furnishes us with our sandwich bread. pies and pound cake. Try it, if you want to be satisfied.

Hunter - Hogue Electric Company, Room 25 Moore Building, Phone Ivy 4071, did our Electrical Work. Call for them.

Shannen Refrigerators and Butcher Supply Company installed the candy refrigerator case in the G. & B. Soda Co. We could not keep our candies pure, fresh and palatable unless we used the Shannen Refrigerated Candy Case—it keeps the temperature around 60 degrees.

Herring-Hall-Marvin Co., 97 N. Pryor, furnished us a swell wall safe to keep our money in.

YES We Sell the Pure
COCO COLA
Try It



S. P. BAILEY,
Graduate of Georgia Tech in chemistry, who will tour from Atlanta to New York on motorcycle, and later over the South, introducing the new drink "?"



J. C. GLORE,
Sole owner of G. & B. Soda Company.



MASTER RAYMOND and depicting "trade ma

U WANT WHAT U WA



RAYMOND GLORE, tickled over the new drink "?." Shut your eyes and open your mouth.



Interior of the Most Up-To-Date, Sanitary Ice Crea

Our aim is to please the public, and give thorough and prompt service. We are the first to establish a store of this kind which employs young ladies who are experienced in the art of Soda dispensing, Lunch and Cigar serving in Atlanta, and we earnestly hope to be favored with your patronage—2 minutes from Five Points.

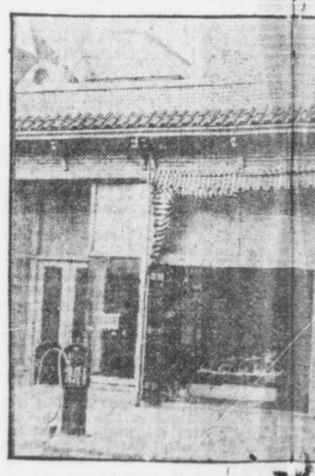

Exterior of G. & B. Soda Comp

NG OF G. & B. SODA CO.
Marietta Street
AY, AT 3:00 P. M.



nd Little DOROTHY GLORE,
e mark?' for new drink "?."

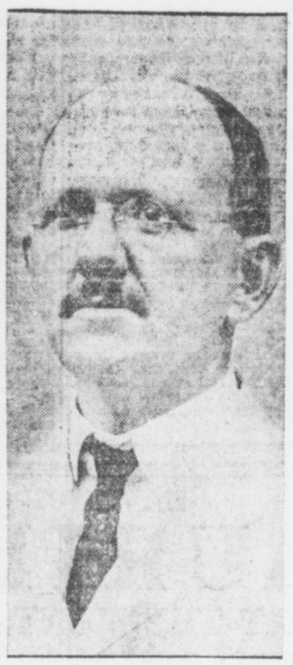

COL. VIRGIL JONES,
Originator of new drink "?"



C. J. BLACK,
Formerly of Jacobs, who will also tour the State on motorcycle introducing and selling the new drink "?"

NT WHEN U WANT IT



n Parlor, Lunc hionette and Cigar Store in the Country.



Little DOROTHY GLORE, drinking "?." It tickles the palate and makes you glad, happy and joyful.



. Also home of the New Drink "?"

YES We Sell the Best
GASOLINE
and Auto Oil

Our Gasoline is the best obtainable. We sell 100-gallon ocupon books. No time to lose when you get it. See Glore for prices.

Try a G. & B. Special Smoker; the Hava Lanta Company make them for us, and they sell 5c straight. Nothing like building a trade on a good article.

The Soda Fount, Lunch Counter and Steam Table installed in The G. & B. Soda Co. were furnished by the Bishop-Babcock-Becker Co. and is one of the most down-to-date sanitary founts in Atlanta. Just get a drink if you don't believe this statement.

Frank E. Block Company candies for us. Everybody likes them and then they are made in Atlanta.

Standard Chocolates, per pound 60c
Extra Superb Chocolates, per pound 80c
LeTriumph de Perfection, pound $1.00
Maraschino Cherries, Chocolated, pound 50c
Saturday Candy, pound. 29c

J. N. Hirsch, one of the largest tobacconists in the South, furnishes the G. & B. Soda Co. their cigars, cigarettes and tobacco, and they are fresh. He is only in the block below.

Well, well, well! Who said Whittier Mfg. Co., 116 W. Mitchell St., could not build and finish the swellest cigar fixtures in the country? He even ships his product up to Michigan.

The Liquid Carbonic Co. furnished the soda fount supplies and syrup extracts, and if you want anything better you are hard to please.

Pittsburgh Plate Glass Co. furnished plate glass, Velumina flat wall finish and all interior enamels for G. & B. Soda Co.

Kress needs no advertising. Without his two stores Atlanta would be prehistoric.

Chamberlin-Johnson-DuBose Company, Atlanta, New York and Paris, furnished draperies, linoleum and all the artistic fancy touches. Well you know how they do things. "Oh, you Bartow Smith."

Well, The Atlanta Gas Light Co., and the Georgia Railway and Power Co. are our friends and we are theirs.

SOMETHING
Of The
G. & B. SODA CO.
95 BROADWAY (Marietta St.)

Mr. J. C. Glore conceived the idea that Atlanta's good people wanted a place to rest, enjoy themselves and eat, drink and smoke the best—not in the busy center of the great city, but on some prominent street just two minutes from Five Points; hence you have "U want what U want when U want it."

Our object is for pecuniary gain, which results from your patronage. Now, all we ask of you, dear readers, is to just pay us a visit—and we have made a customer, and you have made no mistake, but profited thereby.

We deliver drinks, sandwiches and box lunches of superfine quality, and our service is second to none. Just try us; if we please you, tell others; if not, tell us.

Sanitary Drink Holders
Furnished By

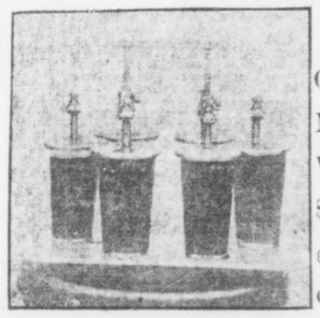

CARROLL & GREEN
General Sales Agents, No. 4 North Pryor St. We have two of their Sanitary Drink Holders. Greatest invention of the age.

Athens — Latest News of North Georgia — Rome

WOMAN WINS IN TILT WITH MAN OVER EDUCATION

Miss Parrish Routs Mercer Graduate Who Champions Dead Languages at Institute.

DALTON, July 19.—The contention of Miss C. S. Parrish, State School Supervisor, that the high schools and colleges would accomplish better results by eliminating Latin, Greek and the higher mathematics, substituting in their stead subjects of a more practical value, precipitated a lively debate between Miss Parrish and Professor J. J. Copeland, principal of the Cohutta High School, at the teachers' institute here. It ended, according to the opinion of teachers in attendance, in at least a moral victory for Miss Parrish when Professor Copeland failed to attend the institute Friday to prove Miss Parrish in error in one of her statements.

It was when Miss Parrish reiterated a former statement she had made that such practical matters as domestic science for girls and agriculture for boys would serve a much better purpose than the Latin and Greek taught in the colleges that she found a warm champion for the dead languages in Professor Copeland, who is a Mercer graduate. He not only took the view that they served as great mental trainers, but also insisted that they made a person brave to face the battle of life.

Miss Parrish stated she had noted the difference in the schoolrooms of the college-graduate teacher and of the teacher educated in a grammar school.

"I recently inspected a school taught by a graduate of Mercer University, and found it unusually untidy," she said.

When Professor Copeland replied that such a case was an exception, Miss Parrish retorted that she had found it to be the rule rather than the exception.

"But in order to give you a chance to vindicate Mercer," she said, "I will make you chairman of the committee to brighten up this room for Friday's session."

Friday Professor Copeland failed to appear at the institute, and the work of renewing the flowers in the vases was left to the committee without the assistance of the chairman.

BARK MILL GRINDS MAN TO BITS WHEN HE STUMBLES

BUFORD, July 19.—Sherley Kemp, 18 years of age, fell into the bark mill at the tannery of Bona Allen & Sons, at this place, and was instantly killed. Kemp was passing near the mill when he stumbled over some bark, falling with his right leg and back against the steel knives, which instantly cut away his leg and the lower part of his back, including the spinal column up to near the shoulder blades. Owing to the fact that some one had a moment before cut off the current from the motor, the mill stopped of its own accord. Had the power been on, within ten seconds his entire body would have been cut to bits.

ELBERTON WATER FREE FROM CONTAMINATION

ELBERTON, July 19.—Superintendent Allen, of the local water works, sent a sample of the water to the bacteriologist for the Department of Health of the city of Athens for analysis. Dr. Brown, bacteriologist, wrote Mr. Allen that the water sent him was free from contamination and wholesome for drinking purposes.

STRICKEN ROME PASTOR RETURNS HOME ON COT

ROME, July 19.—Dr. R. B. Headden, pastor emeritus of the First Baptist Church, arrived in Rome to-day on a cot from the battlefield of Gettysburg. The aged minister was stricken with apoplexy while viewing the old grounds where he fought as a soldier for the South 50 years ago. For several days it was thought he was going to die. His condition is still serious.

FLOYD CASTS BIG VOTE IN ELECTION FOR SENATOR

ROME, July 19.—Reports from all the country districts show that Floyd County cast more votes for Senator Bacon than any other county in the State with the exception of Bibb. There were 385 ballots cast for the senior Senator here. A court was in session on election day and this is largely responsible for the unexpected vote.

ROME REGION SUFFERS FROM EXCESSIVE HEAT

ROME, July 19.—This part of the State is experiencing the warmest weather in the recollection of the oldest citizens. Less than an inch of rain has fallen since June 7, and vegetation in Rome has suffered. The thermometer has been within a degree or two of 100 several times and has been over 90 every day. There are no indications of rain.

GEORGIA PHYSICIAN MADE TEACHER AT UNIVERSITY

DALTON, July 19.—Dr. Edward Looper, of this city, who, for the past year, has been surgical interne at the Universitl Hosuital, Baltimore, Md., has been made a member of the adjunct faculty of the University of Maryland, and will teach anatomy and physiology of the eye and ear.

SANITARY WAGONS TO HAUL ELBERTON TRASH

ELBERTON, July 19.—The sanitary department has put on extra trash wagons, which will take up the trash from the city residences in the future. Chief Irvin has notified all citizens that cases will be made against all not raking up the trash around their premises and having it ready for the wagons when they call.

For social news of the South see page 10 this section and the society section.

Mrs. Robert C. Holley

Of Rome, who was matron of honor at the Georgia Confederate Reunion in Brunswick last Wednesday and Thursday.



Photo by Stephenson.

Patrolmen Indicted For Poisoning a Dog

Detective Declares Rome Officers Responsible for Death of Fine Canine.

ROME, July 19.—Two Rome patrolmen, George Climer and Kit Carlson, have been indicted by the Grand Jury on a charge of poisoning a dog belonging to John Wood. Crampton Watters, who also lost a dog by poisoning, is assisting in the prosecution of the charges against the officers.

Several fine dogs in Rome were poisoned with strychnine, and when Watters' canine succumbed, he engaged a Pinkerton detective. He thinks he has the evidence that will result in the conviction of the two policemen for at least killing Wood's pet.

The indictment of the two officers has caused a stir in Rome. It follows closely on the heels of charges brought against Policeman Henry Selman for assaulting Jake Collins whom Selman and two other officers arrested for drunkenness.

"MOONSHINERS" FIGHT OVER A "WILD-CAT" DISTILLERY

GAINESVILLE, July 19.—Falling out over the business of an illicit distillery near Maysville, Walter Veal, Ed Veal and Jesse Pepper became engaged in a three-handed fight, in which Walter Veal was cut five or six times with a knife, it is said, by Ed Veal, and was shot by Pepper. He may die. The fight led to the discovery of the still. Deputy Collector Cooley and Revenue Officer Richardson have gone to the scene.

SUNDAY SCHOOL SINGERS HOLD CLASS COMPETITION

DALTON, July 19.—The West Side Sunday School Convention, in session at Mount Vernon, attracted a large attendance, and an interesting program was given. The feature of the program was the banner contest, in which six classes competed for the prize awarded the best singing class.

SHOT WHILE ASLEEP ON FRONT PORCH OF HOME

GAINESVILLE, July 19.—Millard Blackstock, a young farmer of Clinchem District, is suffering a painful injury. While asleep on his front porch, an unknown person fired on him with a shotgun, the shot entering the leg near the knee. Two pistol shots were fired at him also, but neither took effect. Several arrests have been made in the case, but it is not yet known who did the shooting.

ARM CUT OFF BY SAW OF A SHINGLE MILL

GAINESVILLE, July 19.—Charles Merritt, a young white man, while examining a shingle mill at Helen, lost an arm, cut off just above the wrist. He got too close to the machinery and his coat sleeve was caught. He was brought to Gainesville and his arm was dressed in a local sanitarium.

WEST POINT HAS $500 TO SPEND ON GEORGIA EDITORS

WEST POINT, July 19.—About $500 has been raised by the citizens of West Point to give the Georgia editors a barbecue Tuesday, July 22, when they visit this city. They will be shown the points of interest from automobiles.

W. Trox Bankston, editor of The West Point News, is the leading spirit in the entertainment.

BOY RUN DOWN BY AUTO.

GAINESVILLE, July 19.—Jessie Jewell, the ten-year-old son of Mrs. E. H. Jewell, was run down by an automobile of Dathan Jones. His bicycle was demolished, but the little fellow escaped injury.

Late Fall Forecast By Griffin 'Prophet'

"Professor" Snider Says First Killing Frost Will Come November 12 or 13.

GRIFFIN, July 19.—Because of the fact that the great majority of his predictions concerning the weather have come true, the people of Spalding County are beginning to give attention of "Professor" A. L. Snider, a local laborer, who has been studying the clouds all of his life. Snider is without education, has little knowledge of the planets, and possesses no equipment for observing the heavenly bodies, yet he makes predictions of weather several weeks ahead and they come true with marvelous accuracy.

About six weeks ago Snider issued the forecast that July would be ushered in with a hot and dry spell, and that heavy rains would fall on July 4. Also he prophesied that cool spells would come on July 8 and 9, and again about July 12 and 13. All his prophecies came true.

"Professor" Snider's latest prognostication is that no killing frost will come this year until November 12 or 13. He bases his judgment as to this on the fact that the fall will be late as was the spring; and that the full moon in October will not be cold enough to hurt anything, and that vegetation will grow till the middle of November before being killed.

The farming classes are rejoicink in this last prediction, and praying that it may come as nearly true as the ones previously given out.

ELBERTON CHURCH GETS 51 MEMBERS BY REVIVAL

ELBERTON, July 19.—Revival services at the Baptist Church, which have been in progress two weeks, will come to a close Sunday night. Fifty-one new members have joined the church. Sunday afternoon there will be a meeting for old folks, with old-time songs and old-time religion. All the old folks who are unable to walk to the church will be furnished automobiles.

CORN CLUB "FEEDER" FOR SCHOOLS AND COLLEGES

DALTON, July 19.—County School Superintendent Sapp has discovered another great work the Boys' Corn Club is doing, and that is, the clubs are veritable "feeders" for the agricultural schools and colleges; at least such is the case in this County.

Mr. Sapp states that the cultivation of the prize acres in corn has made the boys desirous of knowing more about farming the result being they are going away to the agricultural schools and colleges, fitting themselves to become expert farmers.

BAPTIST-METHODIST BALL GAME BREAKS UP IN ROW

GAINESVILLE, July 19.—One afternoon this week there was a game of baseball played on the local diamond between young men of the Baptist and Methodist Churches. This game broke up in the eighth inning in a row. The score stood 8 to 11 in favor of the Baptists, when a Methodist batter was struck by a pitched ball. This entitled him to first base, but the Baptists claimed he got hit on purpose to make the base and possibly increase the score to a tie. Thus the game ended.

STRANGE RELIGIOUS SECT HOLDS MEETINGS IN HALL

GAINESVILLE, July 19.—A peculiar sect of religious believers has this week visited sections of Hall County below this city. Two women preaching their creed, were denied access to the different churches, and held outdoor meeting, a number bearing them and accepting the teachings. Then two men baptized their converts, immersing them face downward.

TRADE BOARD OF GRIFFIN TO PUSH GROWTH OF CITY

Paving, Street Car System, New Depot and Better Freight Rates To Be Sought.

GRIFFIN, July 19.—Three material improvements are now under way in Griffin. A 99-year gas franchise has just been granted by Council; the Light and Sewerage Commission has just made a contract for a $5,000 extension of mains and wiring, and a live Chamber of Commerce has just been organized and will open offices August 1.

The organization of the Chamber of Commerce came as a result of a whirlwind campaign to raise $4,000 for the purpose. At a mass meeting, over which A. W. McKeand, secretary of the Southern Commercial Secretaries' Conference, presided, it was determined to undertake the organization and to push it to completion within ten days' time. Special committees were selected and sent out to solicit aid from every business concern in the city. With much easier effort than expected, the sum required was secured, and the Board of Trade permanently organized.

J. W. Gresham was elected president, J. P. Persons treasurer and W. B. Royster secretary. Directors are J. W. Gresham, R. O. Crouch, J. P. Persons, A. P. Patterson and C. A. Jones. The membership of the chamber at present is 125.

Secretary Royster is now connected with the trade board of Palatka, Fla., and was formerly secretary of the Chattanooga Chamber of Commerce. He will come to Griffin on August 1 and begin actively the campaign of publicity outlined by the commissioners.

Offices for the board have been fitted up in the Griffin Hotel, and an expert stenographer will be placed in charge of the exhibits of Griffin and Spalding County products to be on display there permanently.

Some specific labors to which the board will give attention this fall are a publicity campaign, the erection of a union depot, the construction of an electric car system, the extending of paved sidewalks and streets and equitable adjustment of freight rates to Griffin.

CIVIC IMPROVEMENTS AT GAINESVILLE IN PROGRESS

GAINESVILLE, July 19.—The Daughters of the Confederacy are arranging for the unveiling of a monument which has arrived and been placed upon the pedestal near the postoffice building.

The Chamber of Commerce is arranging to have a drawing made of the public square with the object in view of making this plot an ornament to the city and a beautiful place. Orders have already been placed for new posts and lights for a white way around this plot.

Grady H. Caston has just had published a new and excellent city directory.

CHATTAHOOCHEE BAPTIST MINISTERS FORM SOCIETY

GAINESVILLE, July 19.—With 25 ministers present representing 39 churches a ministers' organization of the Chattahoochee Baptist Association has been formed. Rev. J. E. Hampton, pastor of the First Baptist Church of Gainesville, is president, and Rev. H. P. Wood, pastor of Central Baptist church, Gainesville, secretary. While here the ministers of this denomination were the guests of Rev. J. E. Hampton.

RECORD ATTENDANCE AT ATHENS SUMMER SCHOOL

ATHENS, July 19.—The summer school of the University of Georgia has just closed its mid-term week and has registered the largest attendance in its history. This week a movement was inaugurated and a club formed to bring to Athens for the summer school next year a thousand students. More than five hundred have been in attendance this session, which is nearly 50 per cent increase over last year.

NEW FACULTY MEMBER NAMED FOR UNIVERSITY

ATHENS, July 19.—Professor L. E. Rast, who has been doing extension work for the University of Georgia since his graduation two years ago, has been added to the faculty in the agricultural department, and will have charge of the work, in part, that Professor Milton Jarnigan had before his election to supervisor of the Experiment Station at Griffin. Professor Rast will take up his work at the beginning of the fall term.

ATHENS MAYOR CLOSES CLUB OF ORDER OF OWLS

ATHENS, July 19.—The Athens club of the Order of Owls was ordered closed by the Mayor this week after being indicted and fined for keeping on hand and selling without license near-beer and other beverages. The club was raided last Sunday and a number of casks of beer taken in charge, and it was following this raid that the place was ordered closed.

2 ROME CLUBS INDICTED UNDER PROHIBITION LAW

ROME, July 19.—The Cosmopolitan and Central Clubs have been indicted by the Grand Jury and next week will be tried for violating the State prohibition law. The managers of the clubs are confident that they are obeying the law and say that they will be acquitted. Some of the best known citizens of Rome are members of the clubs.

EARLY SLEUTH CATCHES THIEF, THINKS ROME CHIEF

ROME, July 19.—Chief of Police C. I. Harris gets up as early as 4 o'clock some mornings without telling anybody and quietly puts in a little detective work. While strolling through an alley he caught Buddie Wright stealing fruit from a wholesale produce store. Wright pleaded guilty and was bound over.

GAINESVILLE SUMMER RESORTS.

GAINESVILLE, July 19.—Through the efforts of the local Chamber of Commerce the Southern Railway has placed Gainesville on its list of summer resorts, and given special rates to this city from many points. For years Gainesville has not enjoyed these favors.

CIVIL ENGINEER VANISHES; FOUL PLAY IS FEARED

R. R. Martin, Birmingham, Bell Company Employee, Missing Since Middle of May.

BIRMINGHAM, July 19.—His widowed mother, Mrs. D. E. Martin, of Carrollton, and other relatives and officials of the company are greatly alarmed over the unexplained absence from his headquarters in Birmingham of Rufus Russell Martin, an engineer of the Southern Bell Telephone and Telegraph Company. About the middle of May he left Birmingham for points in Florida in the discharge of his duties for the company, since when nothing has been heard of him, though the officials of the company, the police department of Birmingham and his friends have made every possible effort to locate him.

Martin is a young man of exemplary habits, descended from some of the oldest and most prominent families of Carroll County, and a graduate of the University of Georgia, class 1911. As there is no conceivable reason for his absence, his heart-broken mother fears that he has met with foul play.

Since his graduation Martin has spent considerable time in Virginia, the Carolinas and Alabama as right-of-way engineer for the Bell Company, and had the confidence and respect of his superiors in office, who are as much at loss to understand his absence as are his friends and relatives.

His mother's fears have been greatly increased since she has learned that about the time of his disappearance the body of a young man had been found in Birmingham, so bruised about the face that it was impossible to identify him, nor was there anything by which he could be identified found in his pockets or about his person.

Martin was between 25 and 28 years old; about 6 feet 2 inches, athletic build and ruddy complexion.

SPALDING PREPARES FOR BIG COUNTY FAIR IN FALL

GRIFFIN, July 19.—The Spalding County Fair Association is making more than usual efforts for a great county fair to be held here in October. To this end a large amount of preliminary work is now being done. Among the improvements that are to be made is the enlargement of the race track and the regrading of a considerable portion of the fair grounds. Some of the fair buildings will be enlarged to accommodate the demand for floor space. The fair association has issued an elaborate catalogue advertising the fair.

SPALDING SUNDAY SCHOOL CONVENTION ON WEDNESDAY

GRIFFIN, July 19.—Next Wednesday, the Spalding County Sunday School Association will hold its first convention. Among those to take part in the discussion of Sunday school problems will be D. W. Sims, general secretary of the Georgia Sunday School Association, and Miss Daisy MaGee, of Columbia, Miss. Mr. Sims will give expert attention to the organization work, while Miss MaGee will deal with the elementary division of the work in the county.

BIRMINGHAM GREEKS TO RAISE $5,000 WAR FUND

BIRMINGHAM, July 19.—Announcement was made to-day that wealthy Greeks of Birmingham will hold a meeting immediately after the 7 o'clock services Sunday morning and raise a fund to send to Greece to be used in the war.

During this week the Young Greeks' Society and Greek women of the Birmingham district sent $1,500 to the old country. It is expected that $5,000 will be raised to-morrow, the rich Greeks to be called upon to give $500 to $1,000 in one contribution.

SUES SHERIFF FOR BIG DAMAGES FOR ARREST

BIRMINGHAM, July 19.—Claiming that he was falsely arrested and accused of betting on a dice game and was locked up for one day by a deputy sheriff, James Crouch to-day filed suit in City Court against Sheriff Walter McAdory, asking for $10,000 damages. The arrest was made February 9.

BOND OF ALLEGED CAR DYNAMITER IS REDUCED

BIRMINGHAM, July 19.—The bond of E. T. Stanfield, bound over on a charge of placing dynamite on the tracks of the Birmingham Railway, Light and Power Company during the recent strike, was reduced from $1,000 to $600 by Judge Miller, of the City Court, in habeas corpus proceedings to-day.

EX-SHERIFF MOORE, OF WALKER COUNTY, DEAD

BIRMINGHAM, July 19.—Jack Moore, former Sheriff of Walker County, died at the home of his sister in Birmingham this morning, after an operation several months ago for tumor on the brain. The funeral will be held Sunday afternoon.

MAYOR'S CHAUFFEUR GIVEN TRAFFIC ORDINANCE FINE

BIRMINGHAM, July 19.—For violating a traffic ordinance adopted a few days ago, William Bongrant, negro chauffeur for Mayor Culpepper Exum, was fined $7.50 in the police court to-day.

Florida Folk Enjoy Outing in Mountains

Arcadia Host Entertains Girls Who Are Spending Summer at Gainesville, Ga.

GAINESVILLE, GA., July 19.—Mrs. E. A. Thomas, of Arcadia, Fla., was hostess at a dinner party at White Sulphur Springs Tuesday. With her daughters, Misses Nelle and Gladys Thomas, she is summering in Gainesville at Brenau.

The guests went out from Brenau in autos to the White Sulphur Springs Hotel. The table was decorated with pink roses and ferns. There were hand-painted cards.

In the party were Misses Helen Atkisson, Atlanta; Winnie Thomas, R. B. Atkisson and Lucile Atkisson, Lake City, Fla.; Evelyn and Katherine Cowdery, Lakeland, Fla.; Inez Carson, Kissimmee, Fla., and Ida Belle Boring, of Gainesville, and Messrs. Charley Estes, Henry Estes, George Barnwell, Norman McNeal, Price Charters, Howard Davie, John Woodcock, Roy Ramseur, Frank McCoy and Ed Dunlap, of Gainesville, and Major Nickles, of Riverside.

Tignall Wants Its Depot Site Changed

Dispute Over Location Is Passed to Railroad Commission—Members Hear Evidence.

ELBERTON, July 19.—The dispute over the proper location for the railroad station at Tignall has been passed up to the State Railroad Commission.

Commissioners Hillyer and Perry were in Tignall this week to confer with the citizens and to hear evidence.

The engineers for the Elberton and Eastern railroad selected a site for the depot which does not seem satisfactory to several of the people of Tignall, who claim the depot is too far from the business center of the town. The railroad officials claim it would cost too much to run the road farther into Tignall.

Wife To Be Tried as Slaying Accomplice

Mrs. Silvey Hawkins Accused of Complicity in Death Charged to Bartow Cantrell.

GAINESVILLE, July 19.—One of the most sensational murder trials in the history of this section will come up during the term of Hall Superior Court, which convenes Monday. Bartow Cantrell will be tried for the murder of Arthur Hawkins, near Belton, several weeks ago. James Cantrell and Mrs. Silvey Hawkins, wife of the dead man, will be tried as accomplices.

H. H. Dean will be attorney for Bartow Cantrell, R. E. A. Hamby will represent James Cantrell, while Mrs. Hawkins will be represented by B. P. L. Gaillard. Large crowds will attend.

Couple Wed Again to Legalize First Knot

The Two Recently in Jail as Murder Suspects, and Wife on Bigamy Charge.

BIRMINGHAM, July 19.—A marriage license was issued to-day to Evie Isbell and Will Burns, the latter giving his home address as Vandiver, Shelby County. Both were in the county jail a few weeks ago, charged with killing Marshall Isbell, husband of the woman, who was found with a bullet in his head and his throat cut on June 4. The murder never was solved.

Marshall Isbell had his wife arrested on a charge of bigamy, accusing her of marrying Burns before 60 days were up after a divorce had been granted. The marriage to-day legalized the former marriage.

Sick Man Quits Bed And Shoots Himself

Albert Hackworth Disputed With Wife—First Suicide Attempt Unsuccessful.

BIRMINGHAM, July 19.—Albert L. Hackworth, aged 33 years, at Tuscumbia, Ala., this morning jumped out of his sick bed, grabbed an automatic shotgun and killed himself with it.

Hackworth had had some dispute with his girl wife, who had returned to her mother, this being his second wife. He took a dose of carbolic acid, but friends revived him and it was believed he was going to recover when he took the shotgun and killed himself.

Must Be Identified To Take Examination

Birmingham Teachers Ordered to Prove They Are Qualified to Stand Tests.

BIRMINGHAM, July 19.—County Superintendent of Education McAdory to-day announced that all teachers to stand the State examinations to be held in Birmingham Monday, Tuesday and Wednesday next will have to be identified before being allowed to enter the examination.

Because of rumors that questions being propounded in the examinations for State teachers have been sold, every precaution is being taken.

YOUNG LAWYER DRAWS ATHENS CHARTER FORM

Measure Before Legislature Proposes Commission Government to Replace Council System.

ATHENS, July 19.—The bill to replace the present Mayor and Council system of the city government in Athens by commission government that was introduced in the Legislature by Representative Rhodes, of Clarke County, this week, was drafted by one of the youngest attorneys in the state, Joseph L. Deadwyler, who has been out of the University Law School but a year, and is now a member of the Athens bar.

If this bill passes the House and Senate and comes before the people of Athens for ratification or rejection, it is sure to cause a warm local fight, because the present administration has been one of the most successful in the history of the city, and many voters are going to be hard to convince that a change is necessary.

Another bill of vital interest to Athens and Clarke County is the one, also introduced by Representative Rhodes, to abolish the present County Commissioners of Clarke County and provide for their successors' election by the people instead of appointing them by the Grand Jury as heretofore.

SON WHO SHOT FATHER MUST PAY DAMAGES

Quitman Miller, of Rome, Also Ordered to Face Trial on Indictment.

ROME, July 19.—Immediately after losing $353.33 in a damage suit brought by his father, B. J. Miller, for shooting him, Quitman Miller, a well-known yonng farmer, was served with an indictment charging assahit and attempt to murder.

The elder Miller and his wife separated a few years ago, and it is said since that time there has been bitter feeling between the father and his sons. In September, 1910, Miller returned to his home to see his wife, Mrs. Miller, it is said, refused to see him and called her two sons to her aid. Miller took to his heels and Quitman Miller, it is alleged, shot the old man with a rifle. Death almost ensued during Miller's six weeks' battle for life in a Rome sanitarium. Recovering his health, he brought suit against his son for $2,000 damages.

When young Miller admitted that he shot the rifle, but thought he was firing at a burglar, Judge Moses Wright instructed the Solicitor to draw a bill accusing him of assault and attempt to murder. The charges were investigated by the Grand Jury and a true bill returned.

HAVE YOU SEEN
AURIEMA
AT THE MONTGOMERY?
If you see him on the street and stop him, he'll give you a pass to the best picture show on earth
THE MONTGOMERY

Toasts While You Eat
Guaranteed 3 Years
$1.95 Postpaid

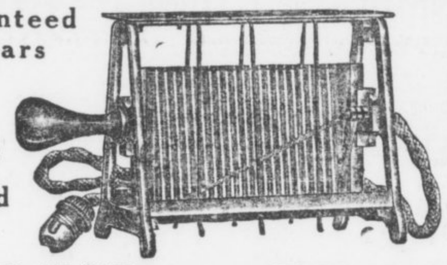

"O. K." Toasts at Table

The O. K. Electric Toaster gives you the pleasure of toasting right on the table while you eat. It means **no** gas or kitchen **odors, no burnt toast** or **burnt fingers.** With the O. K. Toaster you toast **while you eat.**

Unusual Price 3-Yr. Guarantee You cannot buy an electric toaster anywhere near as good as the O. K. for anywhere near the price of the O. K. The 3-year guarantee is absolute. If, within 3 years, the O. K. becomes defective, we will replace it with a new toaster.

The O. K. Toaster is a bargain you cannot find anywhere else. It is 8 inches wide and stands 5 inches high. It has a 6-foot asbestos-lined cord and it is heavily nickel plated. Is for direct or alternating current, 100 or 125 volts.

10-Day Trial Send Coupon Send for the O. K. Toaster this very day. Toast with it for 10 days and if it is not O. K. in every way, just return it and your money will be refunded. Be sure to **send coupon as no orders** can be filled **without coupon.** The coupon is worth **real money.**

Dries Hair Quick

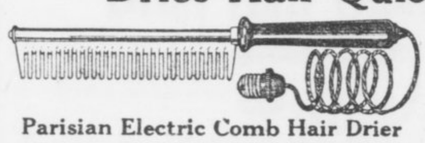

Parisian Electric Comb Hair Drier
$1.95 Postpaid
3-Year Guarantee

Every Woman Needs It

There is not a woman, young or old, who does not need the Parisian Electric Comb Hair Drier. In **one minute** it is ready for use; in **15 minutes** it **has dried your hair perfectly. All** the electricity goes into **heating the comb; no electricity** comes in contact with the user. The comb is never hot enough to injure the hair. The Parisian Electric Comb Hair Drier is **11 inches long,** with a **6-foot** cord. It is of aluminum and is highly polished. It can be attached to any 100 to 125 volt electric light socket, either direct or alternating current.

Special Price This Comb has never been offered at less $3.00. By a special arrangement with the manufacturer, we are enabled to offer it at the special price of $1.95, postpaid, with each Comb goes this **unconditional** guarantee—If, within 3 years, it proves defective, we will replace it with a new Comb.

10-Day Trial Send for the Parisian Electric Comb and Drier to-day. Use it 10 days. If not altogether satisfactory return it and your money will be returned. Be **sure to send coupon with order.** No orders can be filled without coupon.

COUPON
This coupon and $1.95 entitles sender to one O. K. Electric Toaster or one Parisian Electric Comb and Drier on 10 days trial.
Western Merchandise & Supply Co., Chicago, Ill.

WESTERN MERCHANDISE & SUPPLY CO.
326 West Madison Street, Chicago, Illinois.

Columbus — Latest Southwest Georgia News — Cordele

MELON SEASON OVER, BUYERS SEEN NO MORE

Jovial Solicitors Depart, Leaving Behind Much Cash—Larger Acreage for 1914 Certain.

THOMASVILLE, July 19.—The finish of the watermelon season in South Georgia is at hand and the face of the ubiquitous melon buyer will be seen no more in the land until another year rolls around.

These buyers are a jolly set and soon make themselves part of the life of a town, knowing everybody by name, rooting vociferously for the home ball team and becoming generally popular while sandwiching in a lot of business for their respective roads or houses.

The farmer who decided not to plant watermelons for shipment this year is regretful now, as the season has been the finest in years and the prices have kept up well through the whole season.

Charlie Aldag, of Pidcock, reports eight carloads shipped from five and a half acres of land, and there are others coming very nearly up to it. A number of farmers received as high as from $200 to $225 on special carloads. The results of the present season mean the biggest acreage in watermelons next year that has ever been known here.

Columbus Attaches Tardy Taxpayers

Residents Who Are Well-to-Do Refuse to Send Checks for Paving Assessments.

COLUMBUS, July 19.—Following the instructions of Mayor Chappell, Marshal George J. Burrus, has issued attachments against a large number of Columbus property owners, because of failure to pay paving assessments.

The city has paving accounts amounting to more than $27,000. Many who are amply able to pay for some reason have refused.

CORDELE SWELTERS WHEN TEMPERATURE GOES TO 110

CORDELE, July 19.—Yesterday went on record as probably being the hottest day that has ever been felt in Cordele. The thermometer registered 105 in the shade and in the sun it reached 110 degrees. There was no wind stirring through most of the day, which caused the heat to reach an almost unbearable degree. When a breeze did stir the heat waves were so intense that they were almost scorching in their effect.

TWO-SESSION SCHOOL PLAN TO STICK AT THOMASVILLE

THOMASVILLE, July 19.—To stick to two sessions a day in the public schools here for at least another term was the decision of the Thomasville Board oif Education at its meeting this week. A petition signed by several hundred of the patrons of the school was presented asking that it restore the old one-session rule, but, after considering the matter, the majority of the board voted to let the present rule continue.

A. P. A. HOLDS SECRET MEETING AT CORDELE

CORDELE, July 19.—A meeting of the members of the American Protective Association of Cordele was held last night, at which time it is thought that permanent organization was effected. However, as the political body held the meeting behind closed doors, none of the details acted upon by the gathering became definitely known outside of the members.

NEGRO AT THOMASVILLE COMMITTED SUICIDE

THOMASVILLE, July 19—With a pistol in his hand, his thumb on the trigger and a bullet hole in the center of his forehead, Jack Lofton, a negro section hand on the Atlanta, Birmingham and Atlantic Railroad, was found dead locked in his house. It is an unusual thing for a negro to commit suicide. This is the second case known here among the members of that race.

OVERCOME BY HEAT AT ICE PLANT IN CORDELE

CORDELE, July 19.—Jake Robinson, a negro, employed at a local ice plant, was overcome by heat to-day and came near dying. There has been a great deal of suffering in Cordele within the past few days as a result of the severe hot weather.

COLUMBUS TO GET TOURIST TRAINS OF I. C. FROM MACON

COLUMBUS, July 19.—The announcement has been made in Columbus that the Illinois Central would discontinue operating two of its through tourist trains through Macon and operate them through Columbus.

TRAVELING WATER WAGON IS PROVIDED FOR HORSES

BOSTON, July 19.—A traveling water cart from which horses may be refreshed has been placed in commission in Boston's streets by the S. P. C. A.

For years the society has been furnishing water from hydrant stations, but recently there have been many requests for a watering place in sections of the city where it would be impractical to open hydrants. Hence the advent of the water cart.

For social news of the South see page 10 this section and the society section.

Miss Sadie Ellis

A popular Cordele society girl, who is visiting Mrs. Napoleon Rucker in Brooklyn. She will later be the guest of Mrs. D. K. Young in Philadelphia.



Court Orders Sale Of Property Halted

Fourth National of Columbus Gets Injunction to Prevent Debtor Transferring Holdings.

COLUMBUS, July 19.—Judge Z. A. Littlejohn, of Americus, who heard the argument in the petition of the Fourth National Bank of this city, against Leo Lowenherz and H. M. Mooty, in which the bank was seeking to enjoin them from disposing of property made over by Mooty to Lowenherz, has handed down his decision, in which he enjoins Lowenherz from disposing of the property without first giving bond to the amount of the sale of the property, until after a final settlement of the case in the courts.

There is $13,000 involved, over which Mooty transferred to Lowenherz last February in settlement of a claim the latter held against the former. At the time the property transfer was made Mooty owed the bank something like $1,500 and had no other property on which the bank could obtain its money. Lowenherz is president of one of the largest dry goods establishments in West Georgia and Mooty is his former bookkeeper.

OLD COLUMBUS STANDPIPE NOW IS BEING DESTROYED

COLUMBUS, July 19.—An old Columbus landmark is passing away with the removal of the standpipe on Upper Broad street, which was erected during the year 1888, when Cliff B. Grimes was Mayor.

The standpipe when torn down will be rebuilt on Wynn's Hill, which is one of the highest points about the city and the Columbus Water Supply Company will extend its mains from North Highlands, where a new settling basin will be built to the standpipe, a distance of three miles.

SUES STREET RAILROAD FOR $10,000 DAMAGES

COLUMBUS, July 19.—A suit for $10,000 has been filed against the Columbus Railroad Company by John H. Newsome, who alleges that on February 22 he was permanently injured, when a car of the defendant company struck a negro's horse and knocked it against him. The negro, whose horse was struck by the car, does not figure in the suit, as he has never filed any claim against the street railway company and his name is not known.

COLUMBUS INVESTIGATING DROWNING IN RESERVOIR

COLUMBUS, July 19.—The city of Columbus has started an investigation of the report that a man named Hamilton, who was recently reported drowned in Holland Creek, was really drowned in the reservoir from which Columbus gets a part of its water suply. In fact it is acknowledged that the man was really drowned in the reservoir, but that he was gotten out before the water was contaminated.

Power Company May Use Tallulah 'Juice'

Incorporators of Columbus Concern Silent and Rumor Is Busy as to Their Aims.

COLUMBUS, July 19.—Edward W. Swift, J. P. Illges, J. P. Kyle, Clifford J. Swift, John T. Davis, Jr., J. P. Golden, T. E. Golden, O. C. Bulloch, E. J. Rankin, John A. Rankin, E. P. Dismukes and Harry L. Williams have filed a petition for a charter for the Muscogee Light and Power Company.

The capital stock will be $50,000 paid in, but the incorporators ask for the privilege of increasing its capital to $1,000,000 by a majority vote from time to time. Much speculation is rife as to the intentions of promoters, but they refuse to talk.

It is the opinion of many that they propose to establish a power company in this city and take their current from the Georgia Power Company's plant at Tallulah Falls. The proposed company announces its intention of furnishing current for lighting, heating, operating electric cars and to conduct a business similar to other corporations of like character.

Woman Sues to Save Parrot From Cursing

Tells Court That Bird Is Under Baneful Influences Now as Property of Saloon Man.

ALTON, ILL., July 19.—Mrs. Geneva Littlehage has applied to Justice Daniel Gorman for a replevin writ to obtain possession of a parrot to save him from the baneful influences of a saloon.

"The bird never swore once in his life, and I can't bear the thought of his learning to curse," she told the Justice. "You ought to help along the cause by not charging me anything for the papers."

Mrs. Littlehage said while coming from Kansas City to Alton she employed a porter to carry the cage. She said he ran off with the parrot and when she next heard of it the bird had been sold to a saloon man for $10. The proprietor of the saloon refused, it is said, to give it to the owner.

Concrete Patch Put On River's Bottom

Engineers Employ Novel Method of Keeping Texas Stream From Habit of Losing Itself.

MARTINDALE, TEXAS, July 19.—It has been found necessary to put another patch on the bed of the Blanco River. This stream has a remarkable way of losing itself, and in order to restore it to its surface channel a concrete patch has been placed upon the holes through which it disappears.

For many years it has been emptying portions of its flow into small holes in its bed, but it was not until about a year ago that the entire bottom, so to speak, dropped out at a point near San Marcos. In one night the river below that point went dry. It had had a width of nearly 200 feet and was flowing a strong current until the sudden disappearance of the water.

PLAN BIG FETE WHEN CANAL IS READY FOR USE

Flotilla to Make Trip From Columbus Down Chattahoochee to St. Andrew's Bay.

COLUMBUS, July 19.—For the purpose of celebrating the opening of the St. Andrews Bay Canal in an appropriate manner next fall, the Columbus Board of Trade will take steps at once to memorialize Congress to assist. The Navy Department will be asked to send warships to St. Andrews Bay, and men of national fame will be invited to make addresses at the various points along the river and canal where stops are made.

The plan is to begin at Columbus and have a flotilla travel down the Chattahoochee River, giving a whole week over to the ceremonies, which will be elaborate. South Georgia, South Alabama and West Florida are much interested in the scheme.

It is expected that there will be several hundred persons who will make the trip down the river to St. Andrews Bay.

Noble Ex-Convict Becomes Minister

Leonard Mordaunt Runs Gamut of Life From British Society to California Prison.

LOS ANGELES, July 19.—Leonard Mordaunt, ex-convict, scion of a noble English family, and better known in the role of a prison-reform worker, was ordained to the ministry of the Free Methodist Church by Bishops Jones and Sellew at the close of the annual conference which has been going on in the secluded aisles of Mineral Park.

During twenty years he has ranged from the welcome member of exclusive circles of European society to the lowest grade of convict. He became a convert and decided to dedicate the remaining years of his existence to the service of God and humanity.

Minnesota Seeks Elk for Big Preserve

Section Is Natural Home of Animal, and State Asks Herd From Yellowstone.

ST. PAUL, July 19.—Fifty elk from the Yellowstone National Park, if they can be obtained, will be turned loose in Minnesota in the Superior forest and game reserve, which lies along the Canadian boundary line north of Lake Superior.

The territory is the natural home of the elk, and together with the adjoining national reserve covers more than 1,000,000 acres. There are no elk in either reserve now. It is estimated that the annual increase in the herd will be 50 per cent. This is the increase noted in the Yellowstone Park.

Bold Amazon Shoves Auto Out of Her Way

Worcester, Mass., Woman Merely Bruises Her Finger When She Pushes Car from Path.

WORCESTER, MASS., July 19.—Agnes Olsen, 30, known far and wide as "the Amazon," is none the worse today, save for a sore finger, as a result of her stopping a touring car on Main street, and pushing it back out of her way. The machine was unharmed.

Walter Shea, chauffeur of the touring car, was startled to see a woman walk in front of the machine as he was passing City Hall. His horror turned to amazement when she turned as he ground on his brakes, calmly grasped the car by the hood, and not only stopped its menacing approach, but pushed it back a foot.

Race Restrictions In Hotels Illegal

New York Attorney General Writes Opinion That They Violate New Civil Rights Bill.

ALBANY, N. Y., July 19.—There must be no discrimination because of race, creed or color at any public resort, place of amusement or of public accommodation, under the amended civil rights law which takes effect September 1, 1913.

The attention of Attorney General Carmody has been called to the fact that circulars are being issued by some health resorts in the State, in which is the announcement that the places are not open to certain races.

In a statement to-day Mr. Carmody reviews the statute and declares that such notices will be prohibited.

CHILDREN'S BUREAU WANTS CITIES TO CARE FOR BABIES

ROCKFORD, ILL., July 19.—Miss Julia C. Lathrop, head of the National Children's Bureau, has returned to the home of her birth and childhood to espouse the cause of the nation's babies and to appeal to the executives of Illinois cities to join in the movement of a broadening municipal protection for child growth.

Miss Lathrop renewed her demand for a rigid birth registration law and referred to the progress being made in that direction.

SEEK FOR MOST STUPID MAN.

Special Cable to The American.

BERLIN, July 19.—A German paper has started a prize symposium on the question: "Who is the most stupid man in Berlin?"

Bridge Burns; Stops Traffic on A., B. & A.

Alapaha River Crossing Destroyed by Fire—Sparks From Locomotive Blamed for Blaze.

CORDELE, July 19.—The Alapaha River bridge on the Atlanta, Birmingham and Atlanta Railway, two miles south of Rebecca, was destroyed by fire yesterday about noon, temporarily putting at a standstill all freight traffic over the road between Cordele and Fitzgerald. It is thought that the fire caught from sparks from the engine of a northbound passenger train.

Until the bridge can be rebuilt, which will probably require a week, all passenger trains will be detoured between Cordele and Tifton over the Georgia Southern and Florida Railroad, and between Fitzgerald and Tifton over the Thomasville branch of the A., B. & A. road. Perishable freight also will be routed over these roads.

Hot Weather Causes Sabbath-Breaking

Ice Company Sets Aside Old Rule and Decides to Deliver to Customrs on Sunday.

THOMASVILLE, July 19.—The heat wave of the past week proved too much for the Sabbath-keeping rules of the Thomasville Ice Company and it has decided to go back to delivering ice to customers on that day.

For a year or two past no ice was delivered on Sunday anywhere in the city and those who wanted an extra quantity over the supply laid in on Saturday had to go or send to the factory for it. Many complaints have been sent in of late that the expense of buying a large quantity on Saturday to last over Sunday was too much for the ordinary citizen.

Wasp Sting Enables Cripple to Walk

Regains Use of Legs After 38 Years on Crutches When Insect Invades Bed.

ST. LOUIS, July 19.—Charles Wightman, deputy county clerk at Clayton, told a reporter how he had just been able to walk without crutches for the first time in 38 of the 42 years of his life. He fell when he was 4 and injured both legs permanently.

He said that a neighbor had told him a snake story just before he went to bed.

He thought how comfortable it was to live in a country where one could sleep in peace instead of in one of those countries where he had heard snakes sometimes creep in and share one's bed.

He thrust his right leg deeper under the covers. Then something that stung like a hot needle pierced his ankle. "I sprang out of bed and ran and stumbled twelve feet across the room," he said. "It was the first time I had taken so many steps unassisted since I was a baby."

"And was it really a snake?" he was asked. "No; it was a wasp." And he showed the ankle where the sting had swollen it.

Pawns Gold Teeth He Didn't Chew With

Kansan Says He Could Masticate on Other Side and Cakes Crowns to Loan Agent.

KANSAS CITY, July 19.—"I don't need these teeth to chew with and they're loose, anyway," an old man said at the municipal pawnshop, pulling seven gold crowns out of his mouth and laying them on the counter.

"These teeth are just a losing investment as long as I do all my chewing on the other side, anyway. I might as well be getting something on them. Can you make me a loan?"

Ralph Perry, manager of the pawnshop, gave the man $1.75 on his gold bicuspids and molars.

"When the ones on the other side get loose, I'll be back after these," the man promised. "My dentist said there was gold enough in the bunch so he could trade me a set of false teeth for 'em as soon as the crowns all wore out and got loose."

Wagons Must Have Lights at Both Ends

Washington State Will Enforce Strict Vehicle Law—All Classes Affected.

SEATTLE, July 19.—On and after August 1 every vehicle in this State must be provided with both rear and front lights in case night travel is necessary. Automobiles, wagons, buggies and cycles must carry lights so that travelers in front or behind may see.

Farmers as well as city residents are affected, and the old familiar farm wagon will be altered by a lantern hung from the rear axle and a spotlight fastened to the spring seat. The law was necessary because of the increasing traffic at night through sections where roads are narrow and grades dangerous.

500 FARMERS AT COLLEGE TO HEAR SOIL LECTURE

CHAMPAIGN, ILL., July 19.—Kankakee farmers, 500 strong, visited the college of agriculture of the University of Illinois. Professor J. C. Collier, "soil director" for the county, was in charge of the excursion, which came on a special train.

Dr. C. G. Hopkins lectured on soil and fertility, and afterward the university farm was inspected. Eighty women in the party inspected the domestic science department. Luncheon was served by "co-eds."

FIGHT ASSURED OVER LOCATION FOR HOSPITAL

Columbus Owns Two Lots—Others Offered at High Price. Present Site Undesirable.

COLUMBUS, July 19.—Now that the hospital bond issue has been carried, and the city when it sells its $60,000 worth of bonds will be in a position to erect a first-class hospital, a fair-sized row is in sight over the location.

As usual, there are a number of sites offered, at prices above the average. The city owns one or two lots that are available in addition to the one where the present hospital stands.

The location of the present hospital is just about as uninviting as it would be possible to find, there being railroad yards, roundhouse and shops on the south, a sash and door plant on the east, railroad tracks on the west and a tombstone and marble works plant and a cemetery on the north.

Engineer Races His Train Past Flames

Row of Houses and 100-Cord Stack of Wood Beside Track Are Burned.

CORDELE, July 19.—Passengers on an Atlanta, Birmingham and Atlantic train had an exciting experience yesterday afternoon when the train came upon a fire very close to the tracks in the vicinity of Hatley, in which more than 100 cords of wood and several small houses were destroyed.

In order to pass the fire with safety, the engineer was obliged to open the throttle and put his engine to the fastest speed. All of the passengers went through the experience safely, though the heat from the fire was so intense that some of them were almost suffocated. The wood had been stacked alongside the track for shipment. How the fire originated was not learned.

Seaboard to Make Division at Cordele

All Developments Point to Plan for Increasing Importance of Crisp Metropolis.

CORDELE, July 19.—The Seaboard Air Line is considering establishing relay shops in Cordele, it seems, for the road has concluded to make this point the passenger terminal for the Savannah-Montgomery division.

Railroad men say they have seen orders to different passenger trainmen that two months after July 1 they would be required to take up their runs for both directions at this point. Another fact that seems to give backing to the report is that recent inquiries have been made by conductors and engineers, seeking to secure residences here. More than 50 new citizens would be brought to Cordele by the change. The present passenger terminal is at Americus.

EXPRESS AGENT AND CASH MISSING FROM WARWICK

CORDELE, July 19.—S. J. Smith, an employee of the Southern Express Company, acting as temporary agent at Warwick, between Cordele and Albany, on the Georgia Southwestern and Gulf Railway, during a vacation of the regular agent, disappeared last night, and, it is said, took all the funds on hand. It is reported that he came to Cordele, but officers here failed to locate him.

Brooks County Strip Would Be in Lowndes

Movement Started to Have Bill Introduced in Legislature to Have Transfer Made.

VALDOSTA, July 19.—A movement has been started here to transfer a strip of territory on the southern border of Brooks County to Lowndes County, and the Representatives in the Legislature will be asked to introduce a bill to that effect.

The territory affected lies along the Willacoochee River, remote from the county seat of Brooks County, and it is claimed that the people living in that section are anxious to be placed in Lowndes County.

The National Highway passes throug hthe stretch of territory, but it is understood that the County Commissioners of Brooks County have refused to maintain the highway or do any work whatever on it.

Business men in this city recently subscribed nearly $1,000 to be expended on the highway through the strip mentioned. Brooks County refused to do anything whatever toward building and maintaining the road.

D. A. R. SEEKS TO MOVE ASHES OF GOVERNOR

COLUMBUS, July 19.—The movement instituted by the D. A. R.'s in Columbus to bring the ashes of Former Governor John Clarke of Georgia from St. Andrews Bay, Fla., where they are buried, is well under way.

RAILROAD WILL FIGHT PAVING OF VALDOSTA LAND

Atlantic Coast Line Will Test Right of City to Assess It for Work.

VALDOSTA, July 19.—The Atlantic Coast Line Railroad Company today notified the Mayor and Council of Valdosta that it will not consent to the paving of Savannah avenue and requesting the city to have the brick which are piled along the avenue removed from its property.

The action of the road brings to a head the differences between the city and the road affecting the ownership of the thoroughfare.

It is understood that the city will pave the street and levy the assessments for the work as they are made against other property owners. The railroad is expected to begin legal action to prevent this, and the ownership of the property will be settled by the courts.

CLEAN UP

And Sell the Unused Things That You Have About the House

Old Clothing, unused pieces of Furniture and numberless other articles that can be found in nearly every household can easily be converted into cash if advertised in the "For Sale" columns of The Georgian's classified section. Cost only 30c to run an ad like this:

FOR SALE—Upright piano; good as new; will sell less than half price. Address B., Box 98, care Georgian.

Phone Main 8000 or Atlanta 8000

and give in your ad and you will have no trouble in selling anything you have.

A HUNDRED HOMES

Advertised For Sale Or Rent

IN TO-DAY'S REAL ESTATE SECTION

HOMES in all that the word means to the discriminating home buyer.

HOMES at all prices from $1,000 to $50,000—well built, well located, of latest design and modern construction.

HOMES on hill and in dale, that appeal to the business man or his clerk who seek rest and contentment for themselves and heir families after the day's work is over.

HOMES in all the wonderfully beautiful suburbs of Atlanta.

In Hearst's Sunday American Real Estate Section

you have spread before you, for careful consideration, hundreds of homes, some with illustrations, but all with full descriptions—a wealth of information it would take weeks to collect.



SOCIETY NEWS of the SOUTH



Waycross

WAYCROSS, July 19.—Mrs. O. M. Hill is visiting friends and relatives in Dothan, Ala.

Mr. and Mrs. T. H. Miller have returned from a visit to Charleston.

Miss Katherine Jones returned yesterday from Columbia, S. C., where she has been visiting Miss Ruth Wooten.

Mr. and Mrs. R. O. Lee and Mr. and Mrs. Taylor Bunn left Wednesday for Hampton Springs, Fla.

Mrs. J. J. Harris left Tuesday for points in North Carolina.

Miss Rachel McRee, of Kinderlou, is the guest of Miss Lucile Bates.

Mrs. Alvin Johnson and Mrs. J. L. Crawley and children have returned from a visit to St. Simons Island.

Mrs. W. M. Nix left to-day for St. Louis, where she will be joined by Mr. Nix for an extended trip to the Lakes.

Mr. and Mrs. Lewis West left last night for Wilmington for a visit to relatives.

Mr. and Mrs. Alex K. Sessons returned Wednesday from Bartow, Fla.

Mrs. S. J. Stanton and Miss Ruth Stantor have returned from Albany.

Mrs. W. S. Newby and children of Vienna are guests of Mrs. R. L. Goins.

Mrs. E. P. Fairchild and children are visiting in North Carolina for a few weeks.

Miss Mattie Thigpen and Miss Paula McClellan are visiting in Albany.

Miss Willie Mae Agathen is visiting relatives in Atlanta.

Mrs. F. L. Sharpe and Miss Frances Hogan are visiting in Dupont.

Mrs. T. Jeff Bailey is expected home next week from a visit to relatives in Nashville, Tenn.

Miss Louise Halliman, of Bartow, Fla., is expected next week for a visit to Mrs. L. G. Jenkins.

Mrs. George W. Barnes, Mrs. J. M. Fesperman and children and Miss Hettie Campbell will leave Monday for a visit of several weeks in North Carolina.

Mrs. A. V. Wood, of Brunswick, spent the week here the guest of Mrs. R. T. Hitch.

Mrs. J. S. Elkins and children visited friends in Jesup this week.

Mrs. J. Lee Parker leaves next week for a visit to friends in Helena.

Mrs. McIntosh Noble, who has been visiting relatives in the city, left Thursday for Asheville, N. C.

Miss Celia Brinson left Thursday for a visit to friends on St. Simons Island.

Mrs. A. Clarke Snedeker is in Savannah for a visit of several months to her daughter.

Mr. and Mrs. S. L. Rodgers have returned to Boston after a visit to relatives in Waycross.

Milledgeville

MILLEDGEVILLE, July 19.—Wednesday evening the marriage of Miss Rebecca Little to Archie McKinley took place at the home of the bride's parents, Mr. and Mrs. W. T. Little.

The Rev. Elam Dempsey performed the ceremony.

Roy Alford and Charles Whitefield entered first. The bridesmaids and goomsmen entered from different sides and met in front of the altar. There were Miss Henrietta Conn with Carrington Brooks, Miss Jessie Allen with Charlie Conn, Miss Frances Conn with Lee McKinley, Miss Marian Graves of Sparta with with Russell Bone.

The bride came in with her sister, Mrs. Roy Alford, and was met by the bridegroom and his brother, Guy McKinley.

After the ceremony the couple left for a trip to North Carolina.

Miss Frances Conn and Jessie Allen were hostesses Monday afternoon. The occasion was a handkerchief shower for Miss Rebecca Little.

The out-of-town guests present were Miss Hattie Clare Jewell of Chicamauga, Mrs. Richard Bruce of Columbus, Mrs. Marion Allen of Athens, Mrs. Harry Jennings of Spartanburg and Miss Kate Polhill of Macon, Miss Marian Graves of Sparta and Mrs. Welborn of Columbus.

HARD THICK CRUST COVERED BOY'S HEAD

Cracked with Least Pressure, Causing Discharge. Used Cuticura Soap and Ointment. In One Week Entirely Cured.



Bolton, Ga. — "My little boy's head was covered with a hard thick crust which cracked with the least pressure causing a discharge of bloody corruption which was so offensive that I could hardly hold him. He was very cross. Some called it milk crust, another running tetter and another eczema.

"After trying several patent medicines I decided to try Cuticura Soap and Ointment. After using the sample I purchased some Cuticura Soap and a box of Cuticura Ointment. After using Cuticura Soap and Ointment three days I was able to remove all the crust and in one week he was entirely cured. Cuticura Soap and Ointment also cured my baby of an ulcerated sore behind her ear and now we think we cannot keep house without them." (Signed) Mrs. Charles Poss, Nov. 5, 1912.

The regular use of Cuticura Soap for toilet and bath not only tends to preserve, purify and beautify the skin, scalp, hair and hands, but assists in preventing inflammation, irritation and clogging of the pores, the common cause of pimples, blackheads, redness and roughness, yellow, oily, mothy and other unwholesome conditions of the skin. Cuticura Soap (25c.) and Cuticura Ointment (50c.) are sold by druggists and dealers throughout the world. Liberal sample of each mailed free, with 32-p. Skin Book. Address post-card "Cuticura, Dept. T, Boston."

Men who shave and shampoo with Cuticura Soap will find it best for skin and scalp.

Mrs. Robert Walker

A recent addition to the young matrons' set in Griffin. Before her marriage she was Miss Kittie Lee Britt, of Thomaston.



Photo by Kelly.

The marriage of Harry Sidney Jones to Miss May Milsee came as a surprise to their friends here. They were married on Sunday afternoon in Macon at the Hotel Dempsey.

LaGrange

LAGRANGE, July 19.—Judge F. M. Loughy, Judge Frank P. Loughy and family, Colonel Arthur Thompson and family, Mrs. J. E. Dunson, son and daughter, Mrs. C. V. Truitt, Miss Loulie Hudson, Mrs. R. D. Render, Mrs. Albert Dunson and Mrs. J. S. White leave to-morrow for Balsam, N. C., for a stay of several days.

Mr. N. E. Marshburn and family will leave the last of the week for their home at Stone Mountain.

Mrs. E. T. Moon and children left Tuesday to spend the summer at Lookout Mountain.

Mrs. Castaine is the guest of Mrs. Emmett Morgan.

Miss Weaver is visiting Mrs. Claude Weaver.

Mrs. Bruce and daughters, Misses Gussie and Kate, are the guests of Mrs. Emmett Williams, of Bullochville.

Miss Marion Bradfield has returned to her home in Atlanta.

Miss Mattie Weathersby, of South Carolina, is expected this week as the guest of Mrs. Jim Howell.

Mrs. J. E. Ricketson and children are at home after a month's visit with relatives at Warrenton.

Mrs. Mollie Boyd is visiting her son in Atlanta.

Mr. and Mrs. Clarence Ferrell have as their guest their granddaughter, little Virginia Cody, of Montgomery.

Mrs. Elizabeth Reid is the guest of her son in Birmingham.

Mrs. H. C. Fincher has returned home from an extended visit to her parents at Adairsville.

Miss Marrie Marshburn is visiting in Macon, attending a house party, and after visiting several other points she will join her parents at Stone Mountain.

Misses Mattie McGee, Mary Hunter and Echo Corliss are attending the University Summer School at Athens.

Mrs. George Fincher and little granddaughter, Virginia Frix, are visiting relatives in Atlanta.

Mrs. J. G. Hearndon left to-day to spend a month in Virginia.

Tifton

T of Miana Springs, is the guest of Mrs. W. O. Tift.

of Mrs. W. O. Tift.

Miss Marie Torras, of Brunswick, is the guest of Miss Janie McCartney.

Mr. and Mrs. J. B. Smith and children are spending a month at Whitepath.

Miss Marguerite O'Neal has returned home after a visit to North Georgia.

Mrs. A. M. Knight, Jr., of Waycross, was the week-end guest of Mr. and Mrs. H. H. Scarborough.

Miss Marguerite Drake, of Thomasville, is the guest of Miss Alexandra Rhodes.

Mrs. W. C. Hunter is spending a couple of months with relatives at Roanoke.

Miss Jeffie Lee Williford has returned from a two months visit to Charleston, S. C.

Mr. and Mrs. B. H. McLeod are spending ten days at Indian Springs.

Miss Lucile Griffee, of Cordele, and Miss Nell Glenn, of Savannah, are the guests of Miss Estelle Morgan.

Mrs. C. D. Fish and daughters, Misses Marjorie and Virginia, have returned to their home in Jacksonville after an extended visit to friends in Tifton.

Mrs. J. M. Shaw is the guest of relatives in Birmingham.

Mrs. J. R. Mason entertained in honor of Miss Jeane Mason, of Jacksonville, Thursday afternoon.

Miss Bessie Murrow entertained at rook Tuesday afternoon in honor of Misses Sarah and Marie Colcord, of Atlanta. Miss Posie Durden won the prize.

Those present were Misses Marie and Sarah Colcord of Atlanta, Marjorie and Virginia Fish of Jacksonville, Josie Golden, Lella Gatchell, Wilma Ridgdill, Colleen Coe, Posie Durden, Eva Stephens and Nelta Murray.

Miss Marjorie Fish entertained at the home of Mrs. J. E. Cochran Tuesday morning.

Cartersville

CARTERSVILLE, July 19.—Mrs. W. J. Ham was hostess at a hearts-dice party Tuesday in honor of Miss Leonora Cochran, of Tennille, and Misses Lucile Quinn and Daisy Smith, of Kirkwood.

Wednesday afternoon a sewing party was given by Mrs. A. C. White in honor of Mrs. Samuel Charles Candler, of Clearwater, Fla., who is the guest of her parents, Mr. and Mrs. J. E. Hammond.

A dance at the opera house the past week was given by the young men of Cartersville complimentary to the visiting girls.

Those dancing were Misses Russell, Golden, Knight, Word, Callaway, Isa Neel, Sue Means, Vann Cochran, Lulie Harvey, Dorothy Stiles, Marjorie and Mary Hooper Wikle; Troy and Frank Patterson, Claude Brown, Lindsey Forrester, Joseph and John Calhoun, Fred and Robert Knight, Dr. Howell, Clarence Tumlin, Hugh Akerman and Van White. The chaperons were Mr. and Mrs. E. Strickland, Jr., Mr. and Mrs. W. J. Ham and Mr. and Mrs. Madison Milam.

Mis Isa Neel has returned from Adairsville, where she was the guest of honor at a party given by Mrs. R. C. Evins.

Misses Thelma Wright, of Elberton, and Ina Russell, of Winder, who have been the attractive guests of Miss Minerva Word, left Monday for their homes.

Mrs. Samuel Charles Candler, of Clearwater, Fla., is the guest of her parents, Mr. and Mrs. J. E. Hammond.

Miss Jessie Gordon has returned home from a month's visit to Florida and South Georgia.

Miss Stiles, of Lafayette, has returned home after a visit to Mrs Frank Matthews and Mrs. W. T. Townsend.

Miss Louise Callaway has returned to her home in Macon after a visit to Miss Isa Neel.

Mr. and Mrs. P. C. Flemister and little daughter, Charlotte, leave Monday for a visit to the West.

Nashville

NASHVILLE, July 19.—Mrs. H. T. Remington and Mrs. E. H. Brown, who have been visiting at Lucy Lake, have returned home.

Mrs. T. G. Macon, of Soperton, who has been visiting here, has returned.

Miss Opal Shepherd is spending several days in Valdosta.

Miss Vera Gary has left for Willacoochee.

Mrs. M. B. Ketron is in Jacksonville this week.

Miss Martha Eunice, of Alapaha, visited here recently.

Mrs. M. A. Myrick has left for Hampton Springs, Fla.

Miss Georgia Hayes has returned from a visit to Moultrie.

Mrs. W. C. Sockwell is visiting in Ocilla.

Miss Alma Tyson is spending the week at Brunswick.

Miss Elizabeth Fletcher, of Moultrie, who has been visiting here, has returned home.

Mrs. J. M. Sapp and daughter, Miss Genevieve, of Eastman, are the guests of Mrs. M. S. Griffin.

Mrs. C. A. Christian is visiting in Valdosta and Boston.

Mrs. Belle Wilson and Mrs. J. B. Chisholm have returned from Valdosta.

Miss Bertha Stephens, of Adel, is spending several days here with friends.

Miss Eugenia Hardy is the guest of relatives this week.

Misses Elsie and Arlo Higgs are spending the week in Valdosta.

Jackson

JACKSON, July 19.—An afternoon reception Thursday was given by Mrs. Verna Wright in compliment to Mrs. Glenn Carreker and to her guests, Mrs. Elizabeth Robinson and Miss Myra Brinkley, both of Atlanta.

Joseph E. Edwards entertained informally Tuesday evening in compliment to Miss Sallie Meeks, of Washington. Enjoying his hospitality were Misses Minnie Browning, Mae Colquitt, Estelle Thornton, Ada Sams, Margaret Sams, Berta Edwards, Messrs. Boyd McMichael, Edgar McMichael and J. B. Harrison.

A party including Misses Carrie Eakes, Sallie Mae Ball, Mary Sims Eakes, Mrs. J. Mote Watts and Mrs. L. M. Crawford have returned from a week's stay on St. Simons Island.

Mr. and Mrs. W. O. Ham entertained at a dinner Tuesday evening for Mr. and Mrs. G. E. Mallett and Mr. and Mrs. Glenn Carreker.

Mrs. S. O. Ham and Miss Grace Ham are in Atlanta, the guests of Mr. and Mrs. J. Paul Baker.

Mrs. R. J. Carmichael is in Baltimore visiting relatives.

Miss Helen Smith is at home from Clayton, where she attended a house party given by Miss Louise King.

Miss Mary Lane and McKibben and Andrew Lane have returned to their home in Macon, accompanied by their grandmother, Mrs. Janie McKibben.

Mrs. J. N. Weems and children, of Cartersville, are spending some time with her parents, Mr. and Mrs. S. M. Pope.

Valdosta

VALDOSTA, July 19.—Mrs. J. L. Harris entertained the Art Needle Workers Wednesday afternoon in honor of Mrs. Leigh White, of Savannah. Punch was served throughout the afternoon by Miss Kathleen DeMilley.

After the usual hour devoted to needlework, the game of forty-two was played at five tables, and at the conclusion of the game a salad course, with ginger ale, was served.

Mrs. Harris was assisted in caring for her guests by Mrs. Mamie Collins and Miss Alice Groover.

Miss Marie Ashley entertained a number of young people at Ocean Pond clubhouse Monday evening in honor of Misses Annie and Elizabeth Camp, of White Springs, Fla., the house guests of Miss Marjorie McDonald.

The party was chaperoned by Mrs. D. C. Ashley, and the occasion was a very pleasant one.

Those in the party were the Misses Camp, Misses Marjorie McDonald, Elizabeth Woodward, Harriet Deal, Harriet Converse, Corinne Briggs, Ruth Candlish, Marie Ashley, Messrs. Stewart Taylor, John Young Roberts, Leland Roberts, Lee Ashley, Louis Bondurant, Leon Paine and J. Y. Blitch.

Mrs. J. E. Thigpen entertained the Ladies' Aid Society of the First Baptist Church Monday afternoon.

A porch party was given by Miss Marie Griffin Monday evening in honor of her visitor, Miss Lillian Taylor, of Quitman.

Assisting the hostess were Mrs. F. M. Griffin and Mrs. Carl Hoye.

Monday afternoon Mrs. J. M. Guilliams entertained the Mission Study Class of the Baptist Tabernacle at her home at No. 107 West Park avenue.

Misses Annie and Elizabeth Camp have returned to their home at White Springs, Fla., after a pleasant visit to Miss Marjorie McDonald.

Miss Lillian Taylor, of Quitman, has returned to her home after spending several days with Miss Marie Griffin.

Mrs. Robert Ousley and her daughters, Misses Louise and Gladys, have gone to Mississippi.

Miss Estelle Johnston, of Lumpkin, who has spent some time in this city as the guest of Miss Julia Bell, has gone to Richland.

Miss Virgie Ashley, of Savannah, is spending some time with her sister, Mrs. J. F. Stapler.

Mrs. H. H. Phillips, of Jacksonville, is spending several days in this city the guest of Mrs. W. M. Phillips.

Mrs. Y. R. Beasley, of Tampa, is spending some time in this city with her parents, Mr. and Mrs. J. F. Stapler.

Mrs. Hattie Britt and her mother, Mrs. Denmark, are spending some time at Suwannee Springs, Fla.

Mrs. T. H. McKey and children and Mrs. D. V. Baker have gone to Waynesville, N. C.

Cordele

CORDELE, July 19.—A party has been planned by Mrs. Homer C. Wheeler to be given in compliment to Misses Anna and Katherine Whatley, of Fort Gaines, and Miss Odell Allison Gilbert, of West Virginia.

Mrs. J. T. Hill was hostess Friday afternoon, entertaining with a rook party, in honor of her house guest, Mrs. J. J. Rooney, of Tifton.

An evening party Thursday was given by Miss Hortense Williams in honor of Miss Mary Kate Grist, of Atlanta, who has been the guest of Miss Carrie Hunt.

The hostess was assisted in receiving and entertaining by Misses Maxwell and Elsie Williams and Jewel Bulloch.

Mrs. J. S. Sheppard entertained the Young Matrons' Club and a number of outside friends at her home Wednesday afternoon.

Mrs. Walter E. Hubbard has gone to Locust Grove.

After a visit of a month to her aunt, Mrs. Mamie Simmons, of Atlanta, Miss Carrie Mae McKenzie returned home Friday.

Miss Alice Fenn expects to leave within a few days for a stay of several weeks at St. Simons.

Mrs. Clara Jones of Winder, will be the guest during the week of Mrs. Mary Quillian.

Mrs. George Webb and little son, Carl, are spending a month with relatives at LaGrange, Chipley and Macon.

Miss Willie Webb has gone for a visit to friends at White Springs, Fla.

Miss Mabel Barber is being entertained at the home of Captain and Mrs. Sam Barber at Vidalia.

Thomasville

THOMASVILLE, July 19.—The lawn party at which Miss Goodwyn Mitchell was the hostess on Wednesday evening was an enjoyable event.

For her guests Miss Josephine Hazelhurst, of Memphis, and Miss Marshall Ramsey, of Leesburg, Miss Georgia McKay entertained Wednesday evening with a porch party.

Miss Jessie Watt left this week for Norfolk, where she will be the guest of Miss Douglas Waldrop.

Mrs. F. J. Winn and Miss Nettie Winn left this week for Chicago, where they will visit Mrs. Harriet Wolters.

Mrs. James W. Dillon has been the guest this week of Mrs. F. P. H. Akers, of Atlanta, at her home in Inman Park.

Miss Florence Pringle has returned from a house party given by Mrs. Chishom K. Ausley at her home near Bainbridge.

Mrs. Hansell Watt and Jim Watt, Jr., left this week for Staunton, Va.

Miss Martha White has returned from a visit to Atlanta.

Mr. and Mrs. Carl Dasher are entertaining a camping party this week at the Riverside Club on the Ochlocknee River.

Miss Madge McAfee and Miss Emmie Morgan, of Americus, are the guests of Mrs. Charles Smith.

Mrs. Emmett Mitchell and children and Mrs. J. H. Lathrop left this week for Calumet, Mich., where they will spend the remainder of the summer.

Mrs. H. W. Hopkins, Mrs. T. N. Hopkins and Miss Helen Hopkins leave next week for Murphy, N. C., for a stay of several weeks.

Miss Mary Howes, of New York, is the guest of Mrs. Ralph Neel.

Miss Florrie May Heeth attended the Confederate reunion at Brunswick this week.

Mrs. Albert Riley, Albert Riley, Jr., and the Misses Dorothy and Caroline Fiddler are spending the summer at Gallatin, Tenn.

Mr. and Mrs. Frank B. Winthrop, of Tallahassee, were visitors to Thomasville this week.

Harlem

HARLEM, July 19.—Misses Ruby Lansdell and Onae Phillips have returned home from a visit to Crawfordville

Misses Lallie and Lillie Willingham are home again from a visit to relatives in Camden, S. C.

Mr. L. B. Atkinson is at home from a trip to Springfield, Ill.

Mr. and Mrs. J. V. Jones, of Atlanta, are visiting relatives in Harlem.

Mr. and Mrs. R. R. Hatcher have returned from a trip to Locust Grove and Atlanta.

Miss Mag Hobby is at home from a two weeks' stay at Mount Airy.

Dublin

DUBLIN, July 19.—One of the social events of the week was the dance given by Mr. and Mrs. J. M. Finn and Mrs. H. B. Eagan Tuesday night in honor of Mrs. Eagan's guest, Miss Carlyon, of Atlanta.

Mrs. H. P. Shewmake and Miss Frances Webb are visiting in Atlanta this week as guests of Mrs. Claud Shewmake.

Miss Eva Stevens is visiting in Atlanta.

Mrs. J. S. Runson and daughter, Cinderella, are at Indian Spring.

Mrs. J. Hughes Lord has been spending the week in Macon.

Judge and Mrs. W. A. Wood and Miss Florine Wood have been absent from the city this week on a trip to Columbus, Montgomery and Helena, Ala.

Mrs. Josie Leonard and Miss Leonard have returned to their homes in Atlanta after visiting in the city as the guest of Mrs. E. S. Ennis.

Mrs. J. H. Holcombe, Jr., and baby are spending some time with relatives in Culloden.

A party consisting of Misses Jennie and Carrie Dawson, Pauline Garbutt, Mrs. F. J. Garbutt and Erman O'Neal motored over from Sandersville Thursday last and spent the day with Mrs. W. W. Robinson.

Miss Mattie Dixon and Mrs. Alice DuPree spent the week-end in Sandersville as guests of Miss Pauline Garbutt and Mrs. W. L. Williams.

"GETS-IT" for Corns, and Away They Go!

"GETS-IT," the New-Plan Corn Cure, Gets Any Corn Surely, Quickly.

You'll say, "It does beat all how quick 'GETS-IT' got rid of that corn. It's almost magic!" "GETS-IT" gets



"Never Could Do This Before. 'GETS-IT' Made Every Corn Vanish Like Magic."

every corn, every time, as sure as the sun rises. It takes about two seconds to apply it. Corn pains stop, you forget the corn, the corn shrivels up, and it's gone! Ever try anything like that? You never did. There's no more fussing with plasters that press on the corn, no more salves that take off the surrounding flesh, no more bandages. No more knives, files or razors that make corns grow, and cause danger of blood poison. "GETS-IT" is equally harmless to healthy or irritated flesh. It "gets" every corn, wart, callous and bunion you've got.

"GETS-IT" is sold at all druggists at 25 cents a bottle, or sent on receipt of price by E. Lawrence & Co., Chicago. Sold in Atlanta by Jacobs' Pharmacy Company, Elkin Drug Co., Coursey & Munn, Gunter-Watkins Drug Company, E. H. Cone, Inc., Tipton & Co.

SEABOARD NAMES LOW BALTIMORE RATE.

$20.85 round trip, on sale August 1-2-3. Through electric lighted steel trains, excellent Dining Car service. Ticket Office, 88 Peachtree.



GEORGIA MILITARY ACADEMY

THE SOUTHS MOST SPLENDIDLY EQUIPPED PREP SCHOOL

College Park, Eight Miles From Atlanta, Georgia

Fills every hour of a boy's life with wholesome mental development, body building, moral and social training, and preparation for a man's part in the world's work. A thoroughly disciplined, modernly appointed, attractive school for boys and young men—a gentleman's school, limited to about 125 boarding pupils, so grouped, as to give every teacher about 12 Cadets for tutoring and oversight at night. Delightful home life—a big happy family of successful, cultured teachers and pupils. Every sanitary convenience. Electric lights, steam heat, artesian water. Elevation nearly 1,200 feet, no malaria, perfect health.

Best Table Fare and prettiest School Campus in the South

Three regular Courses—Classical, Engineering, Commercial.

Member Southern Association of Colleges and Preparatory Schools.

Active U. S. Officer in Charge of Military Department.

Classed A by U. S. War Department.

Parents urged to visit and compare the School with the best in America. COL. J. C. WOODWARD, A.M., Pres.

Human System Poisons Itself

OtherwiseMost of UsWould Live to Be Methuselahs.

Scientists say that almost every moment we are poisoning ourselves. Autotoxemia, they term it, or Self-Poisoning. Eliminate Autotoxemia, and we could live to be hundreds of years old. All food eaten leaves in the stomach some waste, unused particles. This waste ferments and generates uric acid, and when uric acid gets in the blood it poisons the system—self-poisoning. Constipation, indigestion, biliousness, dyspepsia, sick headache, languidness and a weakened physical condition all result from self-poisoning.

JACOBS' LIVER SALT flushes stomach and intestines, dissolves the uric acid which has accumulated and expels it with the fermenting waste.

Take JACOBS' LIVER SALT in the morning before breakfast. You will do a better day's work, and live longer.

JACOBS' LIVER SALT is better than calomel for constipation and biliousness. Acts quickly and more thoroughly, requiring no cleansing after-dose of oil; causes no after-danger of salivation; never gripes or nauseates. It effervesces agreeably. No other liver tonic has the same mild, natural flushing action, though many imitations (in name) are offered. Insist that your druggist supply the genuine JACOBS' LIVER SALT. If he can not, full size jar mailed upon receipt of price, 25c, postage free. Made and guaranteed by Jacobs' Pharmacy Co., Atlanta.—(Advt.)

EXCURSIONS

A comprehensive sweep of the eastern half of the United States and nearly 1,000 miles of Canada. A 5,000-mile circle tour, visiting Cincinnati, Detroit, Buffalo, Niagara Falls, Toronto, Thousand Islands, Montreal, Boston, New York, Philadelphia, Atlantic City, Washington, Baltimore and Savannah, including all expenses, transportation, standard Pullman, all meals en route, best hotels, stateerooms and meals on steamers, fifteen days, $77.75; eighteen days, $88.85. The phenomenal rates offered and the high-class features provided are the realization of ten years of continued success in this line. Special trains leave Atlanta, Birmingham, Chattanooga and Knoxville July 18 and August 16. Liberal stop-overs at any point. Four steamer trips on exclusive ships. Limited select party. Write now for choice reservation or further particulars. J. F. McFarland, Agent, Box 1624, Atlanta, Ga.

GUARD YOUR HEALTH! NUXCARA!

Warm weather is dangerous. It will play havoc with your digestion. Your appetite will wane. You will not feel inclined to eat the proper, nourishing food. Irregular meals, imperfectly masticated, will ruin your digestion. Without good digestion life is worthless.

Take NUXCARA

3 Times a Day—

One-half hour before each meal. Then you can eat three nourishing meals each day without discomfort. Your appetite will respond to the improved condition of your digestive system. Your health will be assured.

Nuxcara is a guaranteed remedy for the treatment of the membranes of the stomach and intestines. It is not a digestive agent, but a certain and positive cure for indigestion and dyspepsia.

Prominent Citizen Indorses NUXCARA

Mr. J. W. Brooks, traveling representative of The Atlanta Georgian and Sunday American, says: "For two years I have carried in my grip a bottle of Nuxcara, and would not think of going out on the road without it. I consider it the most wonderful discovery in medicine. The number of people who suffer with indigestion and dyspepsia, the terrible distress they suffer, no one knows but those who have had experience with it. When one remedy after another fails, when digestive agents seem to aggravate it. In the face of all this, Nuxcara cures in every case—truly it is a wonderful remedy."

ASK YOUR DRUGGIST

Nuxcara promotes the secretion of natural digestive fluids, restores and reduces the inflamed membranes. Proper assimilation is re-established. Nutrition is improved. Hence, **Nuxcara** increases vitality.

Hundreds of Atlantans testify as to its merits. The best physicians recommend it. An Atlanta druggist discovered it after years of scientific study.

Read this testimonial. **Nuxcara** will do the same for you, if you take it three times a day.

$1 a Bottle—3 for $2.50—6 for $5

(Write for free booklet on stomach troubles.)

LAMAR-RANKIN DRUG CO.

DISTRIBUTORS 106 N. PRYOR ST.

EDMONDSON DRUG CO.

SPECIAL ATLANTA AGENTS 11 N. BROAD ST.

Manufactured by the NUXCARA CO., Atlanta, Ga.

COLUMBUS MILL SCHOOL HELD AS MODEL BY U. S.

How Georgia City Is Caring for Cotton Factory Children Told in Government Pamphlet.

How Columbus is caring for the education of the boys and girls of its cotton mills is the story embodied in a pamphlet published by the United States Department of Education, copies of which were circulated in Atlanta yesterday.

How the boys and girls of the n. 's themselves work against going to school, rendering doubly hard the problem before the public, is a pitiful note of the story.

They call their school in Columbus the "dinner toters' school," because even during their school days they must work, taking hot lunches to their parents, brothers, sisters, and others who work in the mills.

Must Take Parents' Lunch.

The pamphlet tells of this custom, revealing something of the life of the cotton mill child. It says:

"The long intermission in the middle of the day is necessary that the children may take the lunches to the mills. Many of the mills are some distance from the school—some more than a mile away. Most of the children, therefore, walk more than two miles during the noon hour. Besides, they are compelled to wait 20 or 30 minutes for the operatives to eat their dinners before taking the baskets back.

"Some children earn several dollars each week by carrying such baskets to mill operatives. The price usually paid for taking lunch to one person for a week is 25 cents, and children often take lunches to several persons."

The booklet was prepared by Roland B. Daniel, and was published by the Department of Education as the description of an admirable system. It deals not only with the mill children, but with the boys and girls who are more fortunate, showing how the Columbus scheme of education is variable, being adapted to meet the demands that come with a mixed population so as to care alike for the two classes. P. P. Claxton, Federal Commissioner of Education, says in the foreword to the book:

"Columbus was one of the first of this country's cities to work out certain phases of this problem of adaptation."

The Columbus schools effect industrial training for all children, but a training varied according to the class from which the children come.

Call of Mills Strong.

The writer, Mr. Hill, laments the fact that "the call of the mills is strong."

"While the prescribed course for the mill children contemplates seven years, few continue after the fifth or sixth year," he wrote. "Not more than 1 per cent finish this school and pursue their studies further."

In all lines of work, academic and industrial, the aim of the school for mill operatives is to better living conditions a little among the people for whom it was organized. That is the only hope. In the beginning the advocates of this type of school thought that many of the mill children might be induced to continue in school and do more advanced work, especially along vocational lines. In this respect the school has been a disappointment to some.

"We are seldom able to induce pupils to finish even the limited course offered in this school," writes Mr. Daniel. "Our best hope is that we may better living conditions a little."

Toward the end, the school has been made a sort of social center. The school is in session the entire year around, and pupils are promoted quarterly, that the children will not drift away, as it is feared they would surely do in the case of a three months' vacation. Teachers do social work, visiting the sick, distributing certain charity, obtaining means of operation for the physically defective, arranging for social evenings, fostering organizations among the older people, and dealing in like activities.

Summing up the work of the school, the writer says:

"While this school has done good work and its benefits have been felt, we are sure the weakest point in it is not being able to hold the children long enough to receive its full benefits. An enforced attendance law would aid very materially in this respect."

Industrial Work Taught.

Along with "the three R's," the mill children are trained in industrial branches, being taught woodworking and gardening. The girls are given work in basket-making, sewing, cooking, poultry-raising and gardening.

In its scheme of adaptation, the city has an altogether different school for other children. The regular grade work is done, and in the traditional high school a year and a half of industrial work, manual training for the boys and domestic science for the girls, is given.

Another variation comes when the curriculum of the negro schools are worked out. There is industrial education for negroes in the public school, but different from that supplied the white children. The Columbus method is altogether one of adaptation.

The difference lies in the fact that the negroes receive more of the training, going into more branches of manual labor, and taking it throughout the school course. Almost every branch of work with the hands is offered them. Of this work the booklet says:

"Pupils who remain in the schools long enough to complete the course receive in compensation for their labor upon leaving school about twice what they would receive for unskilled labor such as they would be able to render without such training. It is often the case that one of these boys is able to earn $.' a day at the age of 17 when his father, without such preparation, receives $1.25 for unskilled labor.

High School in Scheme.

The book, being altogether a treatise on industrial education in Columbus, is given over largely to a description of the courses in the Columbus Industrial High School, the pride of the city's scheme of education. The school, besides its academic work, has vocational courses, including home economics, dressmaking and millinery, mechanic arts, textile arts, and a business course.

This industrial high school is separate and distinct from the conventional academic high school. It is merely another phase of the Columbus scheme of adaptation of education to varied needs and to varied classes.

Pony Contestants in Home Stretch

Fine Progress Made in Last Days

Winners of Race Will Be Announced in Few Days After Battle Closes July 31.

Great progress has been made by the contestants who are striving for The Georgian and American ponies, as the standings published to-day demonstrate. Nearly all the contestants who are crowding toward the front have more than 100,000 votes, but in the ten days remaining these figures, in all probability, will be doubled and trebled.

This is in spite of the fact that the coupons have been discontinued. Gains from now on will represent simply subscriptions obtained. The contestants agree unanimously that this is perfectly fair. A coupon-clipping contest is no contest at all, except as it represents the ability to build up a system of collecting the slips from friends in the neighborhood. A subscription-getting contest, on the other hand, tests the mettle of every contestant to the full, and the best will win.

Will Announce Winners Soon.

Besides, by discontinuing the coupons, it will be possible to announce the winners in the contest probably August 3, three days after the contest closes, on the night of July 31.

If coupons still were being voted, it would take two weeks or more for all of them to come in, and knowledge of



the result would be delayed that long.

The bonus offer, awarding 20,000, 12,500 and 6,000 votes for clubs of $35, $25 and $15, respectively, closed Saturday night, and with a large number of clubs turned in. It was a laggard contestant, indeed, who did not appear yesterday with at least a $35 club, and some of the most active had two and three clubs.

Even Chance in Country.

Contestants in the country, it is supposed, did as well, but subscriptions arriving in Monday's mails will be credited on the club offer for these out-of-town boys and girls. This is to give them an even chance with their city cousins.

Probably another small bonus will be offered for the closing weeks of the contest. It will be nothing like those which have been given so far—not nearly so attractive, but still worth winning.

Within a few days the thirteen additional ponies needed to make up the complete lot of twenty-two will be on hand. They are being collected now from the leading breeders of this sort of fancy stock and will be brought to Atlanta before the contest closes.

Maurice Means, of Meansville, is shown at the top, while below is Miss Helen Brantley, of No. 31 E. Alexander Street. Both are way up in the race for the prize Shetlands.



Squaws Lay Ties As Bucks Play Poker

Desert Section Hand Boss Returns to Find Piute Women Doing Construction Work.

SAN FRANCISCO, July 19.—Piute Indians as substitutes for Mexican section hands were tried out in the Nevada desert last week. The Mexicans were deemed unsatisfactory because they would drop their tools and rest the instant the "boss" got far enough away so that he could not hit them with a shovel handle.

With the Indians on the job, however, the work went along just the same, boss or no boss.

Nevertheless the Mexicans are again on the pay roll and the Indians are taking their traditional ease.

After glowingly watching five days of splendid work by his Piute bucks the section boss left them the other day. Returning 24 hours later he found the suffragette members of the Piute tribe doing the work on the railroad, while the bucks were gathered in a poker game at one side of the track.

Tight Shoes Land Thief Behind Bars

Burglar in Jewelry Store Kicks Heels to Relieve Pressure and Alarms Police.

SAN FRANCISCO, July 19.—Frank Davies, who at times also gives his name as John Simpson and Joe Allen, became irritated last night while scooping unset diamonds in his hat in a dark room because the toes of his new shoes were too narrow.

Intending to relieve the squeeze, he kicked toward the floor with his heel, but miscalculated and drove his foot through a glass show case. A policeman in a saloon on the floor below heard the noise and arrested Davies, who says he is an ex-convict and that he arrived here from Los Angeles at 9 o'clock yesterday morning. The diamonds were claimed to-day by the jewelers from whom they were taken.

Must Stay Maids to Get Mother's Estate

Daughters of Ohio Woman Are Beneficiaries Under Will Which Prohibits Their Marriage.

BELLEFONTAINE, OHIO, July 19. One of the most remarkable wills ever admitted to probate in this county was made by Jane Lake, late of Richwood, who left considerable property to her three daughters, Linie, Nora and Ida.

The provisions are that the estate shall be equally divided among the three daughters, on the condition that none of them will marry. If one of them marries, her share of the estate goes to the two remaining single. If all three should marry, the entire estate is to go to the Board of Foreign Missions of the Methodist Episcopal Church.

Moving Picture Gives Mother Clew to Girl

Missing Daughter Is Recognized on Screen and Police Are Following Up Trace.

SAN FRANCISCO, July 19.—The "movies" may be instrumental in restoring Olga Ellis, 5, to the mother from whom she was taken in Revere, Mass., and brought to California.

For six months the police have sought John Ellis, of Revere, Mass., who is said to have left that city with his daughter.

A school-teacher of Berkeley, Cal., became interested in the case and gave a picture of the child and the mother's address to a moving picture agency.

Mrs. Myrtle Palmer, housekeeper in a hotel here, saw the mother's appeal at a moving picture theater recently and recognized the little girl as one who had stayed at the hotel with her father for several weeks. He had registered, she said, as D. Delisle, and had gone to Eureka, Cal.

Mrs. Palmer notified the police and search for the man and child has been instituted in Eureka.

Women Convict Her For Slapping Child

First Feminine Jury in Sonoma County, California, Returns Verdict of Guilty of Assault.

PETALUMA, COLO., July 19.—A jury of twelve women convicted a woman, Mrs. W. S. Waldorf, upon a charge of battery here to-day. This is the first jury of women that ever tried a case in Sonoma County. Mrs. Waldorf was accused of having slapped a neighbor's children. The jury was out less than an hour.

HORSE FALLS IN FISSURE IN SINKING KANSAS FARM

HOISINGTON, KANS., July 19.—Fissures varying from a few inches to a foot and a half in width and extending several feet into the ground have opened up in L. E. Baker's alfalfa field near this city and are causing a great deal of speculation.

There have been no indications of an earthquake of any sort, but the ground seems to be sinking away. The fissures were discovered when Baker missed one of his horses and found it imprisoned in a fissure.

WANTED IDEAS

An Opportunity To Make Money

Inventors, men of ideas and inventive ability, should write today for our list of inventions needed, and prizes offered by leading manufacturers.

Patents secured or our fee returned. "Why Some Inventors Fail," "How to Get Your Patent and Your Money," and other valuable booklets sent free to any address.

RANDOLPH & CO.
Patent Attorneys,
618 "F" Street, N. W.,
WASHINGTON, D. C.

ONLY AMERICAN KING YEARNS TO QUIT HIS THRONE

All of Former Broker's Thirty Wives Want English Gowns. Jealousy Spreads.

NEW YORK, July 19.—Archibald C. Everett, the only American King, practically has made up his mind to renounce his throne. He is King of the Island of Arorae, one of the Gilbert group of South Sea Islands. Until 1909 he was a New York curb broker. The insistence of his many wives for English gowns and his loneliness have led to the determination to give up his kingly honors. He tells of his intentions in a letter just received by a friend in this city.

The career of Everett has been unusual. In 1909, when he was in business in this city, he was thought to be well to do. He met reverses, however, in Wall Street, and in the latter part of 1909 disappeared, without leaving a word of farewell. Nothing was heard from him until in 1911, in a remarkable letter, he told of being made the King of Arorae, in the South Sea Islands. He had landed, he said, on one of the small islands, and had gone from there to other islands of the Gilbert group. Finally he reached Arorae. It was a phonograph which he had in his possession that eventually won for him his throne. The King at that time of the island took a great fancy to the phonograph.

Phonograph Wins Kingdom.

By the hour Everett, according to his own account, entertained the monarch, constantly growing in his graces. Finally the old King adopted Everett, and when he died Everett succeeded to the throne. According to the custom of the island, Everett took a good many wives.

Everett took a very lively interest in the affairs of the island. He increased its business with traders. The principal product of the island is copra, or dried cocoanut meat. The letter, in part, reads:

"At the present time the King's job is about the last thing to be desired, and do not be surprised if I walk in on you some day in the near future. I am about tired of the job.

"For some time past conditions here have steadily become worse. It started when my wives, of whom there are about 30, insisted on wearing English dresses. A trader who stopped here presented one of the natives with three English gowns in exchange for some copra. The native presented them to the King, and I in turn gave them to three of my wives. The natives have never worn any clothes to speak of. Imagine my surprise, then, when the three dresses became the center of a regular war among my wives.

"The three victorious wives managed to get them on somehow, and that settled it. Every one of them set up a kick for a dress, and they worried the life out of me. I was forced to get the gowns. The first trader that stopped at the island from Australia was commissioned to bring them back on the next trip, and in due course of time they arrived.

Jealousy Over English Gowns.

"The dresses were of all colors and sizes. Most of the people here are about the same stature, few being over four feet six or seven. Some of the dresses were too small, others too large, but they created a sensation. Dressed in those creations, with bare brown feet stepping proudly, my wives paraded up and down the island, causing every woman in the kingdom, young and old, to grow jealous.

"So far, half of the female population have been given the gowns and the other half are waiting eagerly. The worst part of it all is that the men are as enthusiastic over this new style of dress as the women, and my objections have not added to my popularity whatever. I am daily expecting the men to demand suits of flannel and silk shirts.

Affairs on a Business Basis.

"I have not done so badly here financially. I put the business of the island on a business basis soon after becoming King, and things have flourished.

"I don't know how the people here will take my departure. They may even try to prevent it, and I have been considering the best method to leave. I could probably get aboard one of the trading ships and get to Australia, after which it would be easy, of course, to get back to the United States."

LOW RATE EAST VIA SEABOARD.

$20.85 Baltimore and return on sale August 1-2-3. Through Steel Trains, new Dining Cars. Ticket office, 88 Peachtree.

County of Warner

Should Be Created

Manchester, the Logical County Seat—County Will Have 10,000 Population; $1,750,000 Taxable Values; Area Over 222 Square Miles.

The people situated in the southeastern portion of Meriwether, northern portion of Talbot and northeastern portion of Harris Counties will petition the 1913 session of the Legislature to create a new county to be named Warner, in honor of the late Chief Justice Hiram Warner, the area of which will be 222 square miles, while the area of the old counties after the proposed county of Warner is created will not be materially reduced, but will leave them among the larger counties of Middle Georgia, and Meriwether will then contain 421 square miles; Harris, 465 square miles, and Talbot, 329 square miles. The territory to compose Warner County is inaccessible to either of the present county sites by railroads and in transacting legal business the citizens are required to go this distance by private conveyance over mountainous roads, which in rainy seasons are almost impassable; while a very large portion of the population has no means of conveyance and are forced to a great expense in reaching the present county sites.

Taxable Values of New County.

The proposed county of Warner will have taxable values of one and three-quarter million dollars. This will leave Meriwether taxable values of about twice the amount of Warner County; while Harris and Talbot, from which counties small values will be taken, will not be materially reduced, but have considerably more wealth than Warner and no incorporated town is to be taken from either Talbot or Harris and but a few miles of railroad.

The population of Warner County will be upward of 10,500, of which more than 2,000 live in Manchester, the proposed county seat. At least 5,000 of those living within the country territory closely adjoining Manchester have to travel 14 to 20 miles to their present respective county sites. Warner County would exceed in population 32 counties in the State.

Roads and Bridges.

Warner County as proposed will take from the three affected counties its proportion of roads and bridges as compared to its area and wealth, while the roads and bridges in this territory have received but little attention, as the taxes collected by the old counties have been spent on other roads and bridges nearer the present county sites, and other sections of the counties, since this territory occupies the "remote corners," consequently has had little influence in securing road improvements.

Warner County, as proposed will include Gill, Chalybeate, First, Raleigh, Bullochville and parts of the Third, Harris and lower Ninth Districts of Meriwether County; portions of Valley Plains District of Harris County and Flint Hill and parts of Pleasant Hill and Valley districts of Talbot County.

The distance from Manchester, the proposed county site of Warner County, to Greenville, the county site of Meriwether, over public roads is 18 miles; to Hamilton, the county site of Harris, 20 miles, and to Talbotton, the county site of Talbot, 20 miles. No citizen living in the proposed county would be required to travel farther than 12 miles to reach Manchester, the proposed county site.

Schedule of Trains.

No portion of Warner County at present is directly connected by rail with its respective county site. Those wishing to attend court by rail from Manchester and its vicinity must leave Manchester at 4 o'clock a. m., change at Durand and arrive in Greenville at 8 o'clock a. m., requiring a layover at Durand of about three hours. Returning, leave Greenville at 6 o'clock p. m., arriving at Manchester at 11:40 p. m., necessitating a layover at Durand of five hours, or about 20 hours to go a distance of 20 miles and return. This is the most convenient schedule.

The present counties are well provided with modern jails and courthouses.

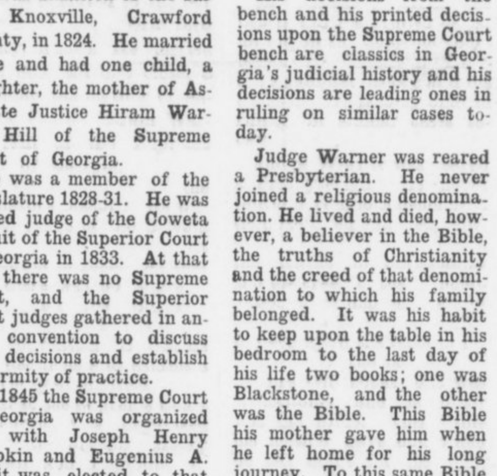

HIRAM WARNER

Brief Sketch of Late Chief Justice

HIRAM WARNER

Hiram Warner, for whom Warner County is to be named, was born at Williamsburg, Hampshire County, Mass., on October 29th, 1802. He sailed for Savannah when 19 years of age, but was shipwrecked off Cape Hatteras, and reached the Georgia port weeks later. He settled first at Sparta as a teacher. He studied law and was admitted to the bar at Knoxville, Crawford County, in 1824. He married there and had one child, a daughter, the mother of Associate Justice Hiram Warner Hill of the Supreme Court of Georgia.

He was a member of the Legislature 1828-31. He was elected judge of the Coweta Circuit of the Superior Court of Georgia in 1833. At that time there was no Supreme Court, and the Superior Court judges gathered in annual convention to discuss their decisions and establish uniformity of practice.

In 1845 the Supreme Court of Georgia was organized and with Joseph Henry Lumpkin and Eugenius A. Nesbit was elected to that high branch of the judiciary. He defeated Benjamin H. Hill for Congress in 1855; was renominated, but declined re-election. Nearly 60 years old when the war came, he was at home caring for his family, his only son-in-law being at the front. He was held by Wilson's raiders and actually hanged and left for dead because he did not tell where suspected gold was hidden.

Later he was appointed to the judgeship of Coweta Circuit by Governor Jenkins. He was named Chief Justice of the Supreme Court of Georgia in 1867 to succeed Chief Justice Lumpkin, deceased.

His decisions from the bench and his printed decisions upon the Supreme Court bench are classics in Georgia's judicial history and his decisions are leading ones in ruling on similar cases today.

Judge Warner was reared a Presbyterian. He never joined a religious denomination. He lived and died, however, a believer in the Bible, the truths of Christianity and the creed of that denomination to which his family belonged. It was his habit to keep upon the table in his bedroom to the last day of his life two books; one was Blackstone, and the other was the Bible. This Bible his mother gave him when he left home for his long journey. To this same Bible he turned for comfort and support when, 58 years afterward, an old and broken man, he entered the valley of the shadow.

It is this man whose memory is sought to be revered in the creation of the county which is to bear his name—Warner.



Little Territory From Three of the State's Largest Counties Will Give County—New County Has Railroads—Sentiment Favors It.

No county has ever been created in which the sentiment was stronger for a new county than Warner. The movement has been spontaneous in all sections and our petitions contain more than 95 per cent of the white electors in Warner County. The people realize the great inconvenience with which they are now burdened and have joined unanimously in the movement.

Situation of Warner.

The proposed county of Warner will include portions of Pine and Oak mountains. In recent years most of this section was considered of little value on account of its inaccessibility and the rough character of the country. Little money has been spent by the counties in developing this territory, and the roads, most of them crossing the mountains and ridges, are bad, and have received but little attention.

In 1906 the A., B. & A. railroad was built, traversing this section with its Birmingham and Atlanta lines merging at Manchester; since which time Manchester has grown to be a town of about 2,000 people, as a result of which the territory adjoining Manchester has developed very rapidly; approximately $2,000,000 having been spent in improvements and business naturally drifted in this direction. The people residing in this territory buy all their supplies and sell their produce at Manchester, Bullochville, Raleigh, Chalybeate and Shiloh. Nothing calls them out of the proposed county except court duty, and they are deprived of the privilege accorded the majority of our people in the state of transacting their business and attending court in the same day.

Demand of Modern Times.

In this day of modern methods, when man's greatest asset is his time, when all business has become greatly intensified and concentration and conservation are occupying the attention of all progressive, thinking people, all men must realize that to make a success out of any public institution its interest must be well guarded. In this connection, large counties can not receive their just consideration. It is out of the question for the county commissioners in the three counties affected to give the counties' business the attention which it deserves. The area is too large, the business too vast, the demands too great and the distance too far for the county authorities to attend to the business properly.

General Statements of Interest

Manchester, the proposed county site, contains one large cotton mill, railroad shops and division offices of the A., B. & A. R. R., one bank, 33 brick store buildings and 16 wooden store buildings, all of which are occupied by various lines of general merchandise; two moving picture theaters, one newspaper and printing office, three hotels, five churches, modern school system, municipal light plant, two livery and sale stables, two large builders' supply houses, fireproof warehouse and gin.

Bullochville has several large supply houses, one bank, guano factory, also the Tuscawilla, a magnificent three-story brick hotel with modern equipment throughout, the best equipped hotel in the State in a town many times its size. Near Bullochville is located the famous Warm Springs resort, which is too well known to be described.

Just above Bullochville is the thriving town of Raleigh, which controls all business within its territory.

South of Bullochville on the Southern Railroad is Shiloh, now located in Harris County, one of the best farming supply towns in the State.

East of Manchester on the A., B. & A. is located Chalybeate Springs, a resort famous since ante-bellum days. The water from these springs has been known throughout the State since Georgia's early history.

Just east of Chalybeate is the Tatum Iron Company's mines, which are now being successfully developed.

All facts stated herein are not exaggerated, but can be substantiated with unlimited amount of evidence.

GIRL PLAYS MAN AND WINS LOVE OF HATED RIVAL

Unique Vengeance Is Planned by Young Woman Whose Sweetheart Proved Faithless.

WHEELING, W. VA., July 19.—Jilted by her lover, Bessie McIntyre, of North Wheeling, a pretty 18-year-old girl, secured an odd but effective revenge on her rival, who "stole" her sweetheart and on the faithless lover at the same time.

June 25 Harry Pendleton, a well-known young business man of this city, informed Miss McIntyre that he could not see her again(as he had become engaged to another girl. By a dint of inquiry the jilted girl ascertained that the girl who had stolen her lover's affections was Miss Henrietta Aiken, of Bridgeport, Ohio, just across the river from this city. Securing permission from her parents, Miss McIntyre had her hair cut off, and donning one of her brother's suits, she visited Bridgeport and met Miss Allen.

It was a case of love at first sight—on the part of the Bridgeport girl. Miss McIntyre masquerading as "Lawrence Dessing," was a devoted lover, and every night found "Lawrence Dessing" at the home of Miss Aiken.

Last Sunday night while "Dessing" and Miss Aiken were sitting on the front porch of the latter's home, Pendleton appeared and demanded to know why another had usurped his place. Miss Aiken angrily dismissed Pendleton and ordered him never to call on her again. She then confessed her love to her companion, the pseudo "Dessing." Miss McIntyre, dressed in a gown of the latest mode last night met Miss Aiken in this city. Before Miss Aiken could speak the North Wheeling girl told her how she had revenged herself.

In a moment the girls were fighting and were separated by the police.

Willing To Marry But Not to Apologize

Man Sued for Breach of Promise Says Hill Wed But Refuses to Beg Forgiveness.

ATCHISON, KANS., July 19.—Mary Falk and William Burke were engaged to be married. The date had been set, the guests had assembled, and everything was in readiness, but Burke did not appear. Chagrined and heartbroken, Miss Falk engaged an attorney and sued Burke for $25,000 as balm for her wounded feelings.

"It was all a mistake," said Burke. "I wanted and still want to marry Miss Falk. I was under the impression that under the rules of the Catholic Church the ceremony had to be performed by the pastor of the bride's church. I couldn't find him in time to perform the ceremony and naturally supposed the wedding was off for the time being."

Miss Falk accepted the explanation, but she insisted that Burke must apologize for not appearing for the wedding. Burke, however, insisted that she must apologize for suing him.

Concussion of Brain Kills a Gigantic Frog

Oscar Siler went to Mich.
Thought he'd rest and catch some fish,
Pitched his tent on Fountain Lake—
Listen to this nature fake:

FOUNTAIN, MICH., July 19.—Oscar Siler, of Chicago, who has been fishing on the lake near here, claims to have killed the record frog. Said frog is said to weigh 6 pounds and to be 15 inches long. It will be sent to Chicago. The frog died of concussion of the brain. Thus—

"Kerplunk," croaked the prehistoric bullfrog.
"You're drunk," piped the monarch of the bog.
Whereupon Siler (who was sober) bounced a rock off the bullfrog's bean.

Aged Oil Queen, Wife Of Youth, Ruled Sane

Young Spendthrift Husband Is Welcome to Fortune, She Says, on Leaving Asylum.

CHARLESTON, W. VA., July 19.—The courts and her children can not separate Mrs. Cynthia C. Sparks, known as West Virginia's "oil queen," and her young husband, Fred Sparks, and she is again free, after having been incarcerated in the West Virginia Hospital for Insane for ten days.

Further, the superintendent and the members of the State Board of Control have placed beyond question her sanity after a close observation, while she was under their supervision.

Mrs. Sparks is going to join her 26-year-old husband, who, it is alleged by the woman's children by her first husband, was rapidly dissipating her fortune of $2,000,000 by his extravagance and riotious living.

The old woman declared to-day that her young husband was welcome to the half of her fortune which she retained after having signed over the half to him.

Miner Returns Rich To Find Wife Dead

Comes Back Home to Make Restitution for Having Deserted Her 20 Years Ago.

MEEKER, COLO., July 19.—Wealthy and anxious to take back his wife, whom he deserted twenty years ago, Josiah Bronson, a modern Enoch Arden, found the old home in ruins and the wife dead. From the old-timers who had known him in the early days he learned that his wife, believing him dead, had married his twin brother.

Two children, he learned, were born of the marriage, and upon the death of the mother were sent to relatives in West Virginia.

Bronson declared he would care for the children. "I shall give them the best education money can buy," he said. "I deserted their mother when she was just a young woman, and now I want to atone for the cowardly act."

WRITERS MAKE BEST DIPLOMATS DECLARES PAGE

New Ambassador to Italy, Author of Many Stories, Leaves Himself Out of Discussion.

YORK HARBOR, ME., July 19.—Are authors better qualified to fill diplomatic posts than others? The appointment of Thomas Nelson Page as Ambassador to Italy brings this subject to the fore, coupled with the appointments made by President Wilson.

The greatest diplomats America boasts were men of letters. Benjamin Franklin, John Hay, Nathaniel Hawthorne, James Russell Lowell, William Dean Howell furnish a distinguished list.

Mr. Page, who is 60, is modesty personified. He has been reporter, lawyer, writer, and has succeeded in all.

Mr. Page asked if he could explain as an author what special qualifications a man of letters possesses to perform the duties of Ambassador, consented to speak, leaving his own case out of the discussion. Said he:

"A man of letters is better fitted to do anything better than anyone else. His work has broadened his horizon; if it hadn't we might as well do away with letters.

Must Know Problems.

"The author must necessarily be conversant with the economic and governmental problems of the day.

"I think the greatest good authors in general have alone is to interpret the spirit of the section about which they write. There can be no doubt there is a better feeling now between the North and the South than there was before the Spanish-American war. This, I believe, is because of writers.

"Every part of the world is being more properly set before another part by the authors.

"The President has had a thorough training. Besides the college education, he has had associations with the North and the South, and he is conversant with the economic and governmental problems. He is a man of strong character and has been deservedly selected by the people to hold their most important office.

"I met Walter Page prior to his departure for his London post and gave him a dinner. His whole heart was set upon the desire to 'make good.'"

Qualifications of Diplomat.

"What is your idea of the qualifications a good diplomat possesses?" he was asked.

"Devotion to his duty is perhaps the first and most important," he replied. "Then comes devotion to your country, application to your duty and a desire to bring your country and the country to which you have been sent closer together.

"Of course, since the cable came into use foreign posts are brought closer to the State Department at Washington, and it must be a great comfort to an Ambassador to feel that at any time he may seek aid from Washington.

"I believe Charles Francis Adams was the last foreign ambassador to be thrown upon his own resources, and that was because the cable was cut.

"Rome is indeed a charming post. I believe it is the most romantic city in the world. I am sure I shall like it."

BRYAN DODGES PAPER'S QUESTIONS

Continued From Page 1.

wrong. It is using the office for making money."

Senator Bristow said action would be had on his resolution. He said, too, that there would be quite a little discussion on the subject. It probably will be referred to a committee. Senator Bacon, chairman of the Committee on Foreign Relations, says it probably would be "handled in a routine way."

Mr. Bacon says he thought the resolution was introduced to bring about a discussion of the course of Mr. Bryan, and that remedial legislation was not demanded.

Many Senators, while not permitting themselves to be quoted, agreed that Mr. Bryan had made a grave mistake. Mr. Townsend, of Michigan, holds that the Secretary is doing that which is denied to every subordinate employe of the Government and denounced it as reprehensible.

Among those who talked were the following:

Senator Weeks, of Massachusetts—A Cabinet member can live on $12,000 a year if he does not have large family expenses, and he can live comfortably and respectably.

Senator Penrose, of Pennsylvania—Samuel J. Randall, one of the greatest of Democrats, served this country for a whole generation, living on a salary of $5,000 a year. I have always disapproved of the custom that has grown up resulting in the very considerable neglect of official duties on the part of public men in order that they may go on lecture circuits.

Senator Tillman, of South Carolina—While Mr. Bryan's speaking tours will serve a good purpose in that he always preached true Democracy and patriotism and Christian living, he can never again appear as a knight errant of Democracy.

Representative Willis, of Ohio—I am opposed to a Government official capitalizing his job. The Secretaryship of State is a man's job. Mr. Bryan should stay here and attend to the work of his office. He has enough on his hands with the present critical situation in Mexico, the unsettled questions with Japan and the matter of the Panama Canal tolls. We members of Congress have to stick to our tasks.

Representative Miller, of Minnesota—Mr. Bryan is giving this country a remarkable exhibition in the difference between his preachings during the past seventeen years and his present practices.

Representative Kahn, of California—There are many able men in the employ of the Government who are prevented by law and the hours of service from increasing their incomes through additional employment.

Representative Payne, of New York—I have been able to live on my salary as a member of the House. I can not see why the Secretary of State is unable to live on his salary.

Towne, Bryan's Friend, Calls Step Unfortunate.

NEW YORK, July 19.—Secretary Bryan's determination to supplement his official salary of $12,000 by going on a six weeks' lecture tour has awakened severe criticism from the men who supported him when he first loomed on the political horizon.

Charles A. Towne, who was one of the speakers at the famous "Dollar Dinner" in April, 1899, organized to emphasize Bryan's Jeffersonian simplicity of tastes, discussed Mr. Bryan's new move reluctantly, as they are still close friends.

"I consider the Secretary's plan to continue his lecture tours while occupying the chief place in the President's Cabinet most unfortunate," said Mr. Towne. "These are days when great national issues must be decided, and when the Secretary of State is required to give every bit of time and energy in behalf of the nation. It is a time when men intrusted with the affairs of the Government must have their minds occupied with nothing else except the questions of state.

Explanation Only Makes It Worse, Says World.

(From The N. Y. World, July 16.)

It is with the most profound regret that we have to note the position into which the Secretary of State has drawn himself and the explanation now given which only makes it worse.

Whether Mr. Bryan can afford to take a prolonged vacation at just this critical time for the Administration and his own high office may be a question, but a minor one. Whether, under the frankly admitted circumstances of personal fortune, he can only afford a money-making vacation, must be something less than a question with the great masses of the people whose life he has lived in sympathy.

The real question is whether the Government for such a position as his may not justly claim an undivided service, and whether any other view is compatible with a worthy ambition. We have had men in high office who have sacrificed personal fortune to render such undivided service and could afford it. We have had many more men there who have done this and could not afford it.

We can not think of the President of the United States doing otherwise. We should not be able to think of any of his Cabinet doing otherwise.

Action Most Bizarre, Says Pall Mall Gazette.

LONDON, July 19.—Regarding Secretary Bryan's lecture tour, The Pall Mall Gazette to-night says:

"It is a singular paradox in a country where there is so much money in politics as in the United States that the chief member of the President's cabinet should find his official salary inadequate to support his existence.

"We can quite understand why $12,000 a year is not enough for the Secretary of State, considering the American scale of life, but one would have expected a man of Bryan's moral courage to call upon his country for a living wage, to which he is entitled, rather than to propose going on the stump as a lecturer, in the roles of a minister and a professional entertainer.

"They make a most bizarre combination to all British ways of thinking, and we shall be surprised if even American opinion reconciles itself to their incongruity."

MOTHER OF TEN SUES; WEDDED TWENTY-ONE YEARS

DAYTON, WYO., July 19.—After living with David Krouse Towns for 21 years and bearing ten children of which he is the father, Mrs. Martha Ellen Towns has brought suit for divorce, asserting that her husband unjustly accused her of infidelity and that he had attempted to secure her incarceration in the State Insane Asylum, although realizing that she was sane.

TRUSTEE'S SALE

ACCOUNTS OF S. M. Truitt & Son, about $4,000; also one Dalton adding machine. Sale at office of Hon. Percy H. Adams, Referee, at 12 o'clock noon, July 23, 1913.

E. D. THOMAS, Trustee.

BIG PRICE REDUCTIONS

In Samples, Odd Pieces and Discontinued Lines

Our buyers are in the market; their combined purchasing power has enabled them to get remarkable price concessions on many new lines, and they have advised us to put big price reductions on our samples, odd pieces and discontinued lines in order to make room for the new pieces which will soon begin to arrive. The pieces included in these big price reductions are from the country's best manufacturers, and have prominently represented a portion of our big stock for the past few months. We need the room; we must have it. Avail yourself of this wonderful once-in-a-life ime opportunity to buy your needed pieces. Reduced price tags are on articles in every department. No trouble to find what you want.

SATISFACTORY CREDIT TERMS CAN BE ARRANGED FOR ANY SELECTION YOU MAKE.



Refrigerators

—the kind that will preserve your foodstuff well and make for you an economical ice bill. We are exclusive agents for the North Star, Eagle and Crystal. We have any size in seamless porcelain lined, white enameled lined and zinc lined. See our big display now. Prices range from

$10 to $125

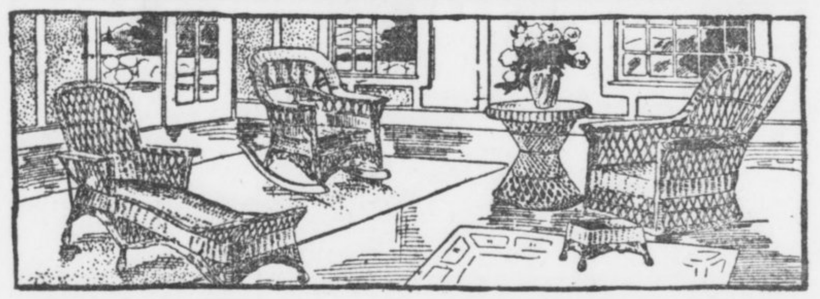

Final Reductions in Porch Furniture

Our line of porch furniture includes pieces from the medium-priced porch rocker to the finest imported French Willow suite. We have also several pieces of attractive China Sea Grass, Rattan, Fibre Rush and Willow furniture. Every piece is carrying a substantial reduction. See window display.

$5.50 Old Hickory Rockers	$2.50	$15.00 Sea Grass Rockers	$7.50
$5.00 Old Hickory Chairs	$2.50	$30.00 Sea Grass Settee	$10.00
$35.00 Sea Grass Settee	$15.00	$3.50 Porch Rockers	$2.45
$15.00 Sea Grass Chairs	$ 7.50	$2.25 Porch Rockers	98c

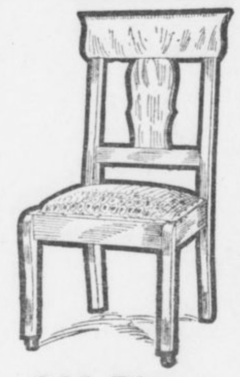

Odd Diners

About one hundred odd diners, in lots of from two to five. This gives you a wonderful opportunity to get some extra chairs at a most remarkable price. Any style in Golden Oak, Mission, Fumed Oak and Mahogany is here. Wood and leather seats. Also a few arm chairs. They are in two lots. Values $3.00 to $10.00. Take your choice at

$1.49 and $2.49

Lace Curtains

A big lot of closely-woven, fancy-designed lace curtains, in white and ecru, both single and double bordered. Values range up to three dollars. See them. Take your choice. Per pair, only **98c**

Blue Tag Bargain Basement

Never before in the history of our store have such remarkably low prices prevailed as are in our blue tag bargain basement now. Anything you want from a single odd piece to a complete suite. Our usual credit terms apply to any selection you make in our blue tag bargain basement. Here are listed a few of the many specials.

$30.00 Velour Couch	$15.00	$30.00 Golden Oak China Closet	$15.00
$35.00 Golden Oak Chiffonier	$20.00	$30.00 Golden Oak Dining Table	$15.00
$45.00 Mahogany Chiffonier	$25.00	$30.00 Square Mahogany Table	$15.00
$35.00 Mahogany Chiffonier	$20.00	$16.00 Golden Oak Dining Table	$8.00
$95.00 Mahogany Dresser	$49.50	$20.00 Golden Oak Dining Table	$10.00
$60.00 Golden Oak Sideboard	$37.50	$80.00 Golden Oak Dining Table	$40.00
$40.00 Early English Buffet	$20.00	$8.00 Golden Oak Center Table	$4.00
$30.00 Golden Oak Sideboard	$15.00	$10.00 Golden Oak Center Table	$5.00
$55.00 Golden Oak Sideboard	$27.50	$15.00 Golden Oak Center Table	$7.50
$40.00 Golden Oak Sideboard	$20.00	$12.00 Golden Oak Center Table	$6.00
$70.00 Golden Oak Sideboard	$37.50	$25.00 Table Bed and Mattress	$12.50

Alarm Clocks

These clocks are positively guaranteed for one year. They are made of excellent material, are attractive and have an exceptionally loud alarm attachment. One dollar values; on sale to-morrow for only..... **50c**

Cedar Chests

Any size, length, depth or width you want is here. Protect your valuable garments from moths by putting them in one of these sweetly-odored cedar chests. Prices up from..... **$4.98**

Dressing Tables

In Mahogany, Golden Oak, White Enameled and Bird's-eye Maple. Any style you want, from the daintily French curved lines to the most massive Colonial patterns. Prices up from **$16.98**

Brass Beds

The biggest and handsomest line in Atlanta. Single and double sizes, in gloss, satin and velvet finishes. Every one sold under our personal guarantee. Prices range from $125 down to only..... **$17.50**

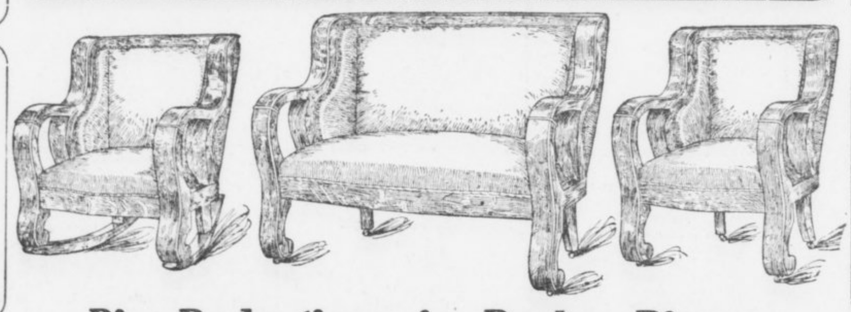

Hat Racks

Astonishing price reductions on every hat rack. Any style in Oak, Mahogany and Mission finish. All have extra large mirrors, and very strong coat and hat hangers. Prices up from..... **$9.98**

Big Reductions in Parlor Pieces

Also many handsome library pieces are carrying price tags representing a substantial reduction. Three and five-piece suites and a big variety of odd pieces are here in Golden Oak, Mahogany, Fumed Oak, Early English and Circassian Walnut.

$20.00 Mahogany Parlor Chair	$10.00	$30.00 Mahogany Parlor Chairs	$15.00
$10.00 Mah. Upholstered Roman Seats	$2.50	$90.00 Mahogany Davenport	$45.00
$10.00 Mahogany Reception Chair	$5.00	$17.50 Mahogany Upholstered Rockers	$5.00
$15.00 Mahogany Arm Chair	$7.50	$20.00 Mahogany Settee	$5.00
$12.00 Mahogany Parlor Chairs	$6.00	$10.00 Mahogany Upholstered Chairs	$2.50

Bed Room Suites

$250.00 values. Made of well-seasoned, quarter-sawed and highly-polished, rich golden oak. Massive, and artistically hand carved. Suites consist of bed, dresser and washstand. Special terms of two dollars per week, and your choice of the entire line will only cost..... **$139.50**

Book Cases

About seventy-five different styles in Oak, Mission and Mahogany finish to select from. Single, double and treble doors. Also several attractive sectional cases. A beauty for only.. **$12.48**

25% Discount

on our entire line of BUCK'S gas stoves and ranges. Any size you want from the small stove to the most spacious gas range is here. See window display.

Rhodes-Wood FURNITURE COMPANY

COMPLETE HOUSEFURNISHERS

103-5-7-9-11 Whitehall Street, Corner Mitchell

Our Windows

this week are filled to their utmost capacity with great specials. They contain some of the greatest housefurnishing values in Atlanta. See them.