ALWAYS FIRST
THE SUNDAY AMERICAN
Order it NOW
Both Phones Main 8000

THE ATLANTA GEORGIAN

Read for Profit---GEORGIAN WANT ADS---Use for Results

South Georgia
AFTERNOON EDITION

VOL. XI. NO. 305. ATLANTA, GA., SATURDAY, JULY 26, 1913. Copyright, 1906, By The Georgian Co. 2 CENTS. PAY NO MORE

DORSEY PREPARES SURPRISES FOR TRIAL

FINDS KIDNAPED CHILD AFTER 2 YEARS' SEARCH

Wilson Appointment Angers Southerners

TRAIL LEADS MOTHER TO PACIFIC

Mrs. Lily Lamar Martin, Fulton County, Locates Little Daughter in Los Angeles, Cal.

LOS ANGELES, July 26.—After a two-year search, extending across seven States, Mrs. Lily Lamar Martin, of Fulton County, Georgia, has located her little daughter, Sarah Alice, at 1242 West Thirty-eighth street, Los Angeles.

Humane Officer McLaughlin, at the request of the mother, applied for a writ of habeas corpus ordering the child's father, A. R. Martin, to produce the child in Judge Wilbur's courtroom Monday.

Martin is charged by McLaughlin with kidnaping the child from its mother after its custody had been awarded Mrs. Martin. The Martins were divorced in Georgia April 18, 1911. The mother is now in Dallas, Tex., but is leaving for Los Angeles to regain possession of the child.

The litigation with the little girl as the center dates back to December 28, 1908, when A. R. Martin filed a petition for divorce in the Fulton County courts. He charged his wife, Mrs. Lily Martin, with grossly inhuman and cruel treatment, asserting that she had pointed a pistol at him, tried to stab him with a butcher knife and had threatened to poison him by putting strychnine in his food. After this last threat, his petition alleged, he became afraid for his life and fled. He asserted also that she had threatened to kill their daughter, Sarah Alice, who was 6 years old at the time of the filing of the petition. Martin asked for the custody of the child.

Mrs. Martin at once filed a cross-bill, denying the charges made by her husband, and praying the court to allow her to keep the little girl. Both Martin and his wife were granted a divorce, and she was given a judgment for alimony. The court ordered the child placed in the Baptist Orphans' Home, at Hapeville, but because of the crowded condition of the home the girl was placed temporarily in charge of her grandfather, F. L. Pye.

A few months after the court's decision, while Mrs. Martin was visiting in Americus, Ga., Martin took out a writ of habeas corpus and took the child away from Pye. He then left with the little girl for San Francisco, and the case began. Mrs. Martin trailed her husband through several States in the West and across the entire continent, finally locating him at Los Angeles.

Cabaret and Trots Doomed in Chicago

CHICAGO, July 26.—The cabaret is to be banished from Chicago. Police Major Funkhouser, morals censor of the city, to-day announced he had the support of the City Council license committee in stopping the tango, turkey trot and other cabaret dances intended to amuse the drinking patrons of the city's cafes.

The report of the committee to the Council Monday night will include an ordinance permitting performers in cafes, but decreeing that they must remain on the stage and not go about the audience.

They Are Eating Off The Mantel in Philly

PHILADELPHIA, July 26.—Philadelphia has an epidemic of boils. At one Walnut street shop one-third of the girls are away with boils, while at another fashionable place one-half the employees are unable to sit down.

Physicians attribute the outbreak to the recent heated term.

52 Sunday Concerts Planned by Music Festival Association

Plans for an unbroken series of Sunday afternoon concerts at the Auditorium-Armory next year are now being prepared by the Atlanta Music Festival Association. It is the hope of the association to arrange with the Auditorium Committee of the General Council to secure the building for each Sunday during the year that there may be no break in the series of concerts.

Meeting of representatives of the association and of the Council committee was held in Mayor Woodward's office Friday afternoon. V. H. Kriegshaber declared that during the last year the association had paid $4,000 for an organist, but because other attractions were booked Sunday, it had been able to give only 35 concerts. He declared that a break in the series caused people to lose interest, and asked the committee for an arrangement whereby each of the 52 Sundays of the year could be used for concerts.

U. S. Postoffices to Observe Labor Laws

WASHINGTON, July 26.—First Assistant Postmaster General Roper today sent a warning to all fourth-class postmasters that where such postoffices are located in States having limited hours of labor fixed for women by State laws the department will insist on strict adherence to the statutes.

Mr. Roper especially warns postmasters against the practice of allowing postoffice clerks who also act as clerks in stores run in conjunction with the postoffices, to violate limited hour laws.

Crook That Howard Caught Is Sentenced

WASHINGTON, July 26.—Henry M. Thornton, the confidence man who recently tried to get money from Representative Howard, of Atlanta, under false pretenses, was sentenced yesterday to eighteen months in the penitentiary. Thornton was arrested in Mr. Howard's office, where he had shown a forged letter of introduction from an Atlanta lawyer.

A few days before Thornton had obtained $350 from the private secretary of Senator Martin.

Graduate of Mercer Is Drowned Fishing

LOUISVILLE, July 26.—Reports from Clark's Mill, six miles north of here, reached here to-day of the drowning of Charles Oliphant while fishing with a party of friends.

Oliphant was a son of Dickson Oliphant, of Wrens. He was 24 years old, a first-honor graduate of Mercer University, and was in his second year at the Georgia Medical College in Augusta. He was well known here and was popular in baseball circles.

Girls Garbed as Men Arrested as 'Flirts'

CHICAGO, July 26.—Mrs. Anna Pierson, 23 years of age, and Miss Hilda Lindgren, aged 26, were called into court to-day to answer charges of masquerading in male attire.

The two young women were found by the police after complaints had been made that two young men had attempted to flirt with the women members of an automobile party.

King of Spain Goes To Cowes Regatta

Special Cable to The Atlanta Georgian.

PARIS, July 26.—King Alfonso of Spain, accompanied by the Queen, arrived here to-day en route to the Cowes regatta.

THE WEATHER.

Forecast for Atlanta and Georgia—Local thundershowers Saturday and Sunday.

FIGHT NEGRO AS FEDERAL OFFICIAL

Dixie Lawmakers Roused by Wilson's Selection of Oklahoma Lawyer as Treasury Register.

WASHINGTON, July 26.—The selection of Adam E. Patterson, a negro, of Muskogee, Okla., for Register of the Treasury by President Wilson has created a stir here among Southern Democrats, who declare they will fight the negro's confirmation to the last ditch.

Patterson, a lawyer and author of several treatises on the Democratic party, has received the indorsement of Senator Gore and Representative Carter, of Oklahoma, it is said. With these two exceptions, the Oklahoma delegation is solid against him.

Race Antagonism Seen.

Southern Democrats, including Representatives Davenport and Murray, of Oklahoma, condemn the selection of Patterson on the grounds that a negro should not be placed in a position where he will exert authority over white men and women, thus antagonizing the races.

Besides, they point out that Oklahoma's Constitution makes the negro a negligible factor in politics. The job for which Patterson has been selected pays $5,000 per year and has been held by a negro for several years

Believes Him Capable.

"While I believe this man to be capable," said Representative Davenport, "I do not believe any colored man should be placed in a position of authority over white men and white women. I don't think anything ought to be done to accentuate the race question."

Representative Murray, commonly known as "Alfalfa Bill," said he was surprised at the President's action in selecting Patterson, and believed it was a political mistake on the latter's part. The grandfather clause in the Oklahoma Constitution, he said, made the negro a negligible factor in politics.

Confirmation Is Opposed.

Other Southern Democrats, while not hesitating to express themselves, refused to be quoted in regard to the matter. That they will put their shoulders to the wheel and fight hard against the confirmation when it comes up in the Senate is certain, however, it is said.

Patterson was selected from a number of negro applicants, including W. K. Clements, of Charlotte, N. C., who had received the indorsement of several members of the State delegation.

South Africa Faces Nation-Wide Strike

Special Cable to The Atlanta Georgian.

JOHANNESBURG, July 26.—A general strike is threatened in South Africa.

The Government has replied to the demand of the railroad men and miners, granting certain concessions, but not agreeing to all the demands. The union officials are considering whether the terms will be accepted.

The strike would tie up all industry and work great hardship throughout the country.

Landowners Agree To Arbitrate Claims

MACON, July 26.—Practically the last obstacle in the way of the erection of the Union Passenger Station at Fifth and Cherry streets was removed yesterday when all but one of the property owners in that vicinity agreed to arbitrate their claims for damages expected to accrue from the closing of Cherry street.

The Railroad Commission has stated that the damage claims must be settled before it will authorize the building of the depot.

House Seems Sure To Pass Drugs Bill

The Shuptrine drug bill has been made special order in the House Tuesday. Indications are it will be passed. The bill provides for rigid enforcement of the laws against the sale of narcotics. It allows a limited supply of opium and cocaine to be kept in stores. Inspectors are provided for. A special tax of $10 on druggists will maintain the system.

Representative Shuptrine, who is head of a large drug firm in Savannah and who has been president of the Georgia Pharmaceutical Association, has worked hard for the passage of the bill. He has the personal indorsement of more than half the druggists in Georgia.

'Diamond Jim' Likes New Fan-Tango Trot

NEW YORK, July 26.—James Buchanan Brady, known to the Great White Way as "Diamond Jim" Brady, approves the tango skirt as well as the tango trot. "Diamond Jim" says, as a flesh reducer, nothing can touch the new fan-tango dances.

"You see for yourself," said "Diamond Jim," straightening himself up in his box, where he watched the Giants and Pittsburg baseball game, and incidentally gave a bag of peanuts to each of the 800 orphans who were guests of the day, "how much flesh I have lost. Most of it has gone since I began to trot."

Barwick Relents, and Mattiford Is Freed

John D. Mattiford, arrested in Boston Friday, after a 3,000-mile chase, on a charge of kidnaping two children of John A. Barwick, of Atlanta, has been released. Barwick notified the Atlanta police he had recovered his children and that he would not press the prosecution.

It was charged that Mattiford and Mrs. Barwick eloped with the children about three months ago. The principals have decided they will not return to Atlanta live. Barwick is now in New York City with his children.

Gen. Grant's Son, 56, Applies for Divorce

GOLDFIELD, NEV., July 6.—Jesse R. Grant, youngest son of General Ulysses S. Grant, filed suit for divorce from Elizabeth Chapman today, after 23 years of married life. Desertion is the only allegation.

He is now 56 years old, and married the daughter of W. S. Chapman, of San Francisco, in 1880. They have two children. One is Nellie Grant, who married Lieutenant Commander William Peggott Cronan, U. S. N., in San Francisco last May; the other is Chapman Grant, 27 years old.

Black Sleuth Trails Negro Slayer; Jailed

COLUMBUS, July 26.—After trailing Manuel Bailey, a negro murderer of Tennessee, through four States, Frank Walker, a black detective, of that State, caused Bailey's arrest in Girard, Ala., to-day. Bailey is being held at Seale, Ala., pending the signing of requisition papers by Governor O'Neal of Alabama.

Walker will return to Covington, Tenn., with his man, who is wanted in that town on a charge of murdering a negro preacher.

100 Per Cent Health Test for Employees

PITTSBURG, July 26.—The Pennsylvania Railroad Company is shortly to put into effect a rule debarring from dining car service all employees suffering from disease of any kind. Quarterly physical examinations are to be made by company physicians, and only those 100 per cent healthy will be permitted to remain in the service.

It is believed nearly 50 per cent of the present employees will be discharged or transferred.

TAX ACTS TO PASS WITH BUDGET

Appropriations Bill, as Framed, Pleases Governor—Needed Revenue To Be Provided.

The one disturbing element in the program of financial legislation as mapped out by Governor Slaton just prior to the assembling of the Legislature, and as outlined by him in his inaugural address, seems more than likely to be removed, thus avoiding either an Executive veto of the general appropriations bill or an extra session of the General Assembly.

The general appropriations bill, as framed up in the House and as likely to be amended in the Senate, will be entirely satisfactory to the Governor, provided sensible and necessary tax acts are passed to produce the revenue called for.

And it may be stated as a fact that the legislative skies have been steadily clearing for the past few days with respect to that.

Tax Acts Also Expected.

Not only does it now seem likely that the big appropriations bill will go to the Governor ten days ahead of adjournment as he has requested, but the tax acts will accompany it, in order that he may consider all at the same time and in their exact vital relations to one another.

The tax acts will provide the necessary increase in revenue to cover the appropriations called for, and this increased revenue will be distributed as equitably and as justly as possible. Chairman Aiken, Vice Chairman Cole and every member of the Ways and Means Committee, has been constantly at work upon the tax acts of late, to the exclusion of all other business.

May Raise Tax Limit.

No attempt will be made in the general legislative tax acts, however, to cover the deficit now existing in the State treasury. The Legislature seemingly inclines to propose a constitutional amendment of limited duration, providing for an increase in the tax limit of one mill for one year and one-half a mill for a second year, as recommended by the Governor.

This increase will raise something over $1,000,000, which will wipe out the deficit and leave something to spare for further necessities between this time and the date upon which the amendment, if ratified, can be put in operation.

The money thus extraordinarily raised will, of course, pay the common school teachers in full and start them off again with a clean slate against the State, and with no danger of a future situation of indebtedness such as now exists.

Expect Bill to Pass.

The bill providing for tax equalization will pass the Legislature. There is no doubt whatever of that in the minds of those members who have closely observed the trend of events lately.

It will not be the bill the Governor hoped for, but it will be a bill providing a plan of tax equalization that can be expanded and perfected by later Legislatures, if it seems to work to the people's satisfaction.

It will carry provisions for county boards of tax equalizers with a State board of limited powers to supervise the entire work. The State board will not be permitted to equalize the assessment of taxpayers, but it will have power to equalize the counties.

Measure To Be Compromise.

This measure will be a decided compromise between those who are advocating a State board of far-reaching authority and those who object to any State board at all.

Without some sort of State board it generally is agreed, however, that tax equalization would be a complete farce, and not worth while in any particular.

ATLANTA GIRL PLEADS SUMMER FLIRTS' CASE

MISS GLADYS WATKINS.



If Miss Gladys Watkins, one of Atlanta's prettiest society girls, had her way, the good old summer time would no longer be an open season for flirtations; friendships formed under the spell of the full moon and the mountain breezes would be as lasting and as firm as friendships formed before an open fire, and sure-enough, honest-to-goodness romance would feel as much at home in a rowboat as it is in a sleigh.

"Is there any good reason," asked Miss Watkins, "why every romance that begins during summer should be greeted with skepticism and labeled a 'summer flirtation?' Why should not summer, the most beautiful season of the year, be as good a time as winter for forming everlasting friendships? I think it's a shame that every time a girl meets a man at a summer resort and speaks to him kindly once or twice, it is set down as a flirtation—when in reality they may like each other very much.

"A girl meets many nice men at the seashore, in the mountains or wherever people go to escape the heat. Yet if she likes one particular man and they go together much, people laugh and say, 'Oh, it's just another summer flirtation.' And that laugh has destroyed many a romance. Knowing that no one will take them seriously the man and maid are not apt to take themselves very seriously.

"Summer has simply gotten a bad name and can not get rid of it. A girl is not nearly so apt to believe the things a young man tells her in summer as she is to be lieve the same things in winter. And it is because she has heard all her life that summer friendships were just flirtations."

ATLANTAN HURT IN WRECK ON SOUTHERN

MACON, July 26.—Southern passenger trains Nos. 13 (northbound) and No. 14 (southbound) had a head-on collision on a siding at Hilton, near Macon, this morning at 3:10 o'clock, resulting in the death of Will Jackson, the negro porter, who opened the switch, and injuring Engineer H. G. Jennings, of Macon, and Fireman W. E. Jones, of Atlanta, of train No. 24.

When train No. 24 was within 100 yards of the siding the porter became excited over the apprehension that he had not turned the switch properly. He turned it again opening the siding to the approaching train. He was struck by the engine of train No. 24 and instantly killed.

Engineer Jennings sustained a bruised shoulder and sprained back, and Fireman Jones had a rib broken. None of the passengers was hurt, although all were severely jarred.

A delay of less than an hour was occasioned by the wreck, train No. 23 taking train No. 13 on to Atlanta, while the passengers from No. 24 were transferred and brought to Macon.

BOTH SIDES HIDE VITAL PHAGAN FACTS

State's Prosecutor Shrouds Identity and Stories of Scores of Witnesses in Secrecy.

Prosecution and defense continued their preparations for the Frank trial Saturday, the last-hour hurry of interviewing new witnesses and gathering up the stray ends of evidence giving a fair promise that the trial will start as scheduled next Monday forenoon.

That Solicitor Dorsey has nearly a score of important witnesses whose testimony has been carefully guarded from the defense and the general public is well known. These witnesses have come to his office from time to time, and the solicitor has refused to give out the vaguest intimation of the line of testimony they would give at the trial.

The prosecution has reserved their evidence to spring as a surprise during the trial. On these persons the State depends to clinch its case against the young factory superintendent. Some of them will be called to bear out different portions of the negro Conley's affidavit, in which was told the story of the disposal of Mary Phagan's body. The Solicitor is understood to have witnesses who will corroborate portions of Conley's story which have been under the severest fire.

Thinks Conley Story True.

The Solicitor several times has announced that he believes Conley is telling the truth in the essential statements of his affidavit. He has strengthened his belief by interviewing many people who were in a position to know of different circumstances mentioned in Conley's story. The only possibility of an alteration in the State's theory is that the time element may be modified in certain respects.

Similar surprises may be expected from the defense. Attorney Rosser has not been communicative with the newspaper men. The few bits of his evidence that have become known to the public were obtained in spite of him. Except for the Mincey affidavit, published in The Georgian, most of the important evidence of the defense has been so carefully guarded as to make it still a matter of conjecture. The general plan of Frank's defense can be surmised, but the contents of the hundred or more affidavits in the possession of Attorney Rosser remain a deep mystery.

"Plant" Generally Suspected.

No one expects at this time that the pay envelope, the bloody club or the piece of rope found on the first floor will play any large part in the trial. Neither side is convinced of their genuineness. The suspicion of a "plant" has prevailed from the time of their discovery.

Two operatives who began turning up this sort of startling evidence the moment they were placed on the case soon were taken off the Phagan mystery by the Pinkerton agency.

Both sides announce themselves ready for the trial to proceed. It is regarded as doubtful that the defense will ask for another continuance, except on account of the absence of material witnesses or the illness of counsel. About 150 witnesses already have been summoned by the defense.

EVERGLADES CAN BE RECLAIMED, HALL SAYS

Geologist Has Just Completed Survey—Declares Vast Latent Wealth Is There.

Warren E. Hall, district engineer of the United States Geological Survey, returned to Atlanta Friday from the Florida Everglades, where, in company with E. T. Perkins, M. O. Leighton and Isham Randolph, he made a survey to determine the feasibility of draining the great swamps.

Mr. Hall is pleased with the result of the investigation and declares it will be posisble to reclaim most of the water-covered area.

"There are," said Mr. Hall, "hundreds of square miles in the Everglades where no white man has ever set foot. I predict that just as soon as enough money can be appropriated and judiciously used this now useless territory can be turned into the most fertile farm land.

Canal To Be Built.

"The first great taks to be undertaken will be the construction of a canal which will connect Miami and Fort Meyers, thus uniting the east and west coasts of Florida. This canal will be made navigable for the largest ships and will reduce the distance between these two points 165 miles.

"Florida some time ago made an appropriation for drainage work. Several million dolars were spent. The work was done without due consideration. The men engaged jumped at conclusions, and as a consequence the work done is lost time and money uselessly spent, for the water does not run the right way.

"An appropriation of $40,000 has been made recently for investigation alone to determine exactly what can be done. Our report has gone in and $6,000,000 will be appropriated at once.

Beauties of Okechobee.

"One place where the drainage work previously done proved a success—Zona, Fla., about eight miles west of Fort Lauderdale—a real estate company purchased 10,000 acres of land for $1 an acre. This company is selling this land at $80 an acre.

"The Everglades are about 20 feet above sealevel and the water can be made to run easily into the ocean. Our scheme is to perfect a drainage system in the wet season and an irrigating system in the dry months. The soil is rich and black and the climate is ideal. No malaria is found in the center of the Everglades at Lake Okechobee—a beautiful lake about 30 miles square—a littl einland sea, one might term it. There is not a minute in the day that huge black bass do not jump in the water. There are hundreds of them, and as you travel in a boat a continual splashing is heard.

Killed Some Alligators.

"There are very few mosquitoes. So far this summer the temperature in the Everglades has been cool. I think 92 degrees is the warmest day we had.

"We traveled many of the rivers, and, I tell you, I saw many strange and weird sights. We traveled in a combination sail and power yacht. In the evening when the moon shone brightly, we sat in our boat and fished. I caught many bass as large as seven pounds and shot a number of alligators—one over twelve feet in length escaped. His jaws were large enough to take a calf in his mouth.

"I enjoyed the trip every minute and can positively say that golden opportunity and fabulous wealth await investment in the Everglades of Florida."

Legislature Praised By Governor Slaton

Words of praise for the work of the Legislature were spoken by Governor Slaton Friday night at a banquet given to the Ways and Means Committee of the House at the Capital City Club by Chairman L. R. Akin.

"I have every confidence in the gentlemen composing the Georgia Legislature this year. I do not believe I have ever seen a finer and more efficient body," the Governor said.

President J. Randolph Anderson, of the Senate, and Crawford Wheatley, chairman of the Appropriations Committee, spoke on the subject of tax reform.

NEW STYLE SKIRTS CREATE FURORE!

Sensational Fashion Severely Criticised by Public! Wearers Defy Police!

Copyright, 1913, International News Service.



BETTING EVEN IN BIG TENNIS MATCH

American and British Teams Meet in Second Day of Play for Davis Cup.

Special Cable to The Georgian.

WIMBLEDON, ENGLAND, July 26. With the count one and one, the English and American lawn tennis teams to-day met in the double match to gain the vantage point of the play for the Davis cup.

The American contingent is much disappointed to-day over the defeat of Maurice E. McLoughlin, of whom so much was expected, in the single match yesterday with J. C. Parke. The young Californian had already defeated Parke in the open tennis matches last month, and his defeat was entirely unexpected.

Both matches yesterday were so hard fought that the betting to-day is at even money and take your pick. Each game yesterday required five sets to bring out a winner, and when play was over in the second match, R. Norris Williams, of Philadelphia, had evened up the score by defeating C. P. Dixon.

To-day's play is between McLoughlin and Harold H. Hackett against Dixon and H. Roper Barrett.

Governor to Avoid Copper Mine Strike

CALUMET, MICH., July 26.—Word was received here to-day that Governor FeFrris would not come to the Calumet mining district, where 18,000 coper miners are on strike. The Governor's reply was to a telegram from the union representatives requesting his presence in Calumet to bring about a settlement and to withdraw the national guardsmen who are patroling mine properties.

No disorder was reported early today. Idleness of the miners is costing $85,000 a day. The workmen are losing $45,000 in wages every day.

SIDELIGHTS on GEORGIA POLITICS



by JAMES B. NEVIN

If you don't want to get your name on record, don't belong to the Georgia Senate.

At least the present Senate is the most thoroughly put-your-name-on-record Senate Atlanta ever has had in its midst—and that, it will be generally agreed, is going some in that direction!

Every time anything comes up in the Senate—except local bills, and nobody knows why the watchdogs overlook them—somebody calls for the ayes and nays. It only takes one-fifth of the Senate to order the ayes and nays, and there is a valiant little band always on the job voting that roll call.

The other day, Senator Miller got a little mixed on what was going on, and arose to address the chair.

"Mr. President," said Mr. Miller, "we are taking an aye and nay vote, I believe, on whether we shall take an aye and nay vote on the pending question?"

"Well, no," smiled the Chair, "it isn't quite come to that yet—but it may, eventually!"

And then the Chair explained to Mr. Miller what the aye and nay vote WAS being taken on.

Senator Miller sat down, with a queer little smile flickering about the corners of his lips.

And the Senate didn't know, really, whether Mr. Miller was joshing it when he asked the question of the Chair.

Upon inquiry, the Senator very gravely assured several gentlemen that he was very serious, very serious, indeed, and would not joke upon such a weighty matter as calling the ayes and nays on whether there should be a call of the ayes and nays—not in this Senate, anyhow!

One of the new county boomers today certainly got the goat of George, the elevator boy at the Kimball, who looks like a slice of midnight.

This gentleman was rustic in appearance and evidently mindful of the fact that he was walking around among statesmen and things, such as congregate in the Kimball lobby.

George had noticed this rural person standing at the door of the elevator, and thinking he might wish to go up, he inquired of the stranger if he desired to reach a certain floor.

"No," said the boomer, "I am satisfied right here on this floor, but I wouldn't minding riding in that cage thing. How much do you charge!"

"Lord, mister, git in,' said George, "hit don't cost nothin'!"

And the boomer got in and rode up and down half a dozen times with George—and even after that, there wasn't anything doing in the tip line of business.

President Randolph Anderson endeavors to hold Senators within the rules of courtesy when debate is progressing.

One of the rules is that no Senator must ask a question calculated to impugn the motives of a Senator speaking—such as whether he is interested materially in a pending measure or whether his family isn't kin to the beneficiary. A Senator within proper limits may debate these things, but he may not call upon another Senator to state his connection with any measure.

During the progress of the debate on Barrow County Thursday, several questions of this sort were propounded between Senators, but the President always headed them off where he could. Moreover, he forced an equal division of time between advocates and opponents of the bill.

Mr. Swift, of Muscogee, has come to be recognized as a member of standing and influence, notwithstanding the fact that he is young and this is his first term in the House.

He is a member of the Ways and Means Committee, and has taken a prominent and constructive part in the committee's deliberations so far, particularly in the manner of an inheritnace tax and tax equalization.

Mr. Swift and Mr. Cole, of Bartow, have joined ther two inheritance tax measures, and are working harmoniously and effectively together to get a good bill through.

The split in the Richmond delegation in the House is interesting. It comes about over the question of commission government for Augusta.

The local advocates of commission government are pinning their faith to Representatives Samuel L. Olive and Samuel F. Garlington. These gentlemen will endeavor to get a bill passed giving Augusta a charter, with a referendum to the people.

Mr. Picquet, the third Representative from Richmond, is openly opposed to the commission plan.

The commission advocates won a recent election in Augusta by a vote of 2,094 to 40, and this is a larger vote than has ever been cast for any mayoralty candidate except one.

The opponents of the commission plan contend, however, that the election was not won, because more than one-half of those registered did not vote in favor of it. That principle will not apply to the Augusta case, according to local commission government enthusiasts, and the fight in the House is sure to be warm.

Representative Nunnally, of Floyd, has accumulated another and additional title of affection among his legislative colleagues.

Because of his real or imaginary facial resemblance to the German Emperor, he now is known as "Kaiser Bill." Wherever Nunnally goes these days he is greeted either with "Hoch, der Kaiser!" or "Your Imperial Majesty."

Nunnally really is genuinely popular among his associates. He has come to be recognized as a man of much common sense and poise, and his influence in the House is large accordingly.

With the unfavorable recommendation in the case of the proposed new county of Norwood, the House Committee on Constitutional Amendments has finished the list of proposed new counties.

It has recommended few for passage, and those few only after the most careful and searching investigation and analysis of their claims. Those favorably recommended will go before the Legislature—by far the greater number of them next session—with considerable prestige behind them. Some of them, indeed, stand a fair chance to go through. In the meantime, however, the House committee is glad its share of the labor is over.

Beads Only as Dress Endorsed by Parson

SPARTANBURG, S. C., July 26.—The Rev. Stephen A. Nettles, editor of The Southern Advocate, decided it would be far better for women to follow the custom of many African tribes, who are robed in nothing more than beads, than to wear the suggestive dresses which are so popular at present.

BLALOCK FACES DEPUTY FAMINE

No Eligible List of Assistants to Recently Named Atlanta Internal Revenue Collector.

An unusual situation will arise upon the transfer of the office of Internal Revenue Collector, when a special agent arrives in Atlanta August 1. The retiring Collector, Henry S. Jackson, fears hsi successor, A. O. Blalock, of Fayetteville, will be placed in an embarrassing position.

"The Collector of Internal Revenue is the only office," said Mr. Jackson, "which really has no fixed term. All other appointive offices in the Government service are for four years, but the Collector's term is subject to the will of the President alone.

"When a Collector of Internal Revenue goes out of office, the terms of his deputies expire automatically, for they are appointed by him," said Mr. Jackson. "At present there is no eligible list, and when I go out of office, there will, therefore, be no deputies.

"If my successor, Mr. Blalock, sees fit, he may appoint my deputies, but after appointing them he can not discharge them without good cause, for a man is never dismissed from the Government service, after he qualifies by civil service examination, except for some disdemeanor.

"No civil service examination for deputies will be held until August 15, and it will be September before the results are known. In the meantime, I am sure the Government will not be content to let the Atlanta office run without deputies. I am sorry for Mr. Blalock and hope the matter can in some way be adjusted so his friends will not be disappointed."

Narrow Escape as Fire Ruins Garage

W. T. Edgar, of No. 164 Love street, had a narrow escape early Saturday morning when a "backfire" occurred in an automobile which he was cranking. The tank of the machine exploded, and the fire which resulted destroyed the garage, containing two big touring cars.

One of the machines belonged to Dr. Frank Edmondson, and the other was the property of J. L. Wright. The loss of the cars and the garage, of which Mr. Edgar is the owner, will amount to several thousand dollars.

Get a Ring for Your Handkerchief Quick

WASHINGTON, July 26.—Signor C. B. Ceccato, of the Italian Embassy staff, is wearing a gold handkerchief ring on his left cuff button to supplement the handkerchief-up-the-sleeve fad.

The ring is about the size of a finger ring, and is deftly attached to the button so that the gay colored handkerchiefs affected by Signor Ceccato can be drawn through them.

M'KEE DENIES HE WAS ASKED TO QUIT POST

Postmaster Says He Was Warmly Received at National Capital. No Truth in Inefficiency.

Postmaster Hugh McKee, after a brief sojourn in Washington, New York and other Eastern points, has arrived in Atlanta. He was busily occupied Saturday with an accumulation of correspondence. In reply to questions bearing on the assertions that his resignation had been demanded, together with those of Assistant Postmaster Cole and Superintendent of Mails I. C. Hart, he said:

"So far I have not been advised, personally nor by any written communicatio, of a request for my reisgnation. I was in Washington Thursday and Friday of last week and visited the department headquarters. I made several recommendations for minor improvements in the Atlanta office and was accorded more than ordinary consideration, gaining the assurance that the items I mentioned would be supplied.

"I had a long talk with Mr. Roper, First Assistant Postmaster General, and no one could have been more courteous than he. Postmaster General Burleson I saw only for a few minutes, as he was called to attend a cabinet meeting.

"The first intimation I had that my resignation as Postmaster of Atlanta had been requested by the Postoffice Department at Washington was contained in a short story in the home edition of The Atlanta Georgian which I purchased on the Southern Railway train Friday afternoon while on my way to Atlanta.

"I repeat that if there is any inefficiency in the Atlanta postoffice, of which I am Postmaster, I do not know it. I fthere is inefficiency I alone am responsible for it, for I am responsible for every man employed by the Government in the Atlanta postoffice, and I will answer any charges at any time.

"I will also say that I am ready to hand in my resignation the minute I am advised the Postoffice Department wants it."

Sheriff and Force On Annual Outing

Sheriff C. W. Mangum and twelve deputies, with their families, are spending the day at Johnson's Ferry, on Roswell road, at their annual fish fry and barbecue. The pleasure-seeking officers left at 11 o'clock in automobiles, and do not expect to return until they have eaten all the fish they can and have delivered all their extemporaneous speeches.

Besides the Sheriff, those who made the trip were Deputies J. H. Owen, G. H. Broadnax, G. L. Poindexter, W. Lee Haygood, J. T. Golden, J. M. Suttles, Warren Knight, E. T. Stanley, Drew Liddell, T. A. Burdette, Foster L. Hunter and R. S. Deavers.

TO-DAY'S MARKET OPENING

NEW YORK COTTON.

Cotton quotations:

	Open	High	Low	First Call.	Prev. Close.
July	11.83	11.83	11.77	11.77	11.81-93
Aug.	11.59	11.61	11.59	11.61	11.62-63
Sept.					11.38-40
Oct.	11.27	11.27	11.26	11.26	11.26-30
Dec.	11.21	11.22	11.19	11.19	11.23-24
Jan.	11.12	11.12	11.11	11.11	11.17-18
Feb					11.18-20
Mar.	11.22	11.27	11.22	11.23	11.27-28
May	11.27	11.27	11.25	11.25	11.29-31

NEW ORLEANS COTTON.

Cotton quotations:

	Open	High	Low	First Call.	Prev. Close.
July					11.75
Aug.					11.64-66
Sept.					11.37-39
Oct.	11.30	11.30	11.30	11.30	11.32-33
Nov.					11.30-37
Dec.	11.26	11.27	11.26	11.27	11.30-31
Jan.	11.29	11.30	11.29	11.30	11.31-32
Feb.					11.29-31
Mar.					11.40-41
May					11.45-47

NEW YORK STOCK MARKET.

Stock quotations to 10 a. m.:

STOCK—	High.	Low.	First Call.	Prev. Close.
Amal. Copper.	69	68¾	69	68¾
American Can	32⅞	32⅞	32⅞	32⅞
do. pref...	93¼	93¼	93¼	93¼
Am. Car Fdy..	44¼	44¼	44¼	44⅛
Atchison	98⅝	98⅝	98⅝	98⅝
B. and O.	98⅜	98⅜	98⅜	98
Can. Pacific...	216⅝	216½	216⅝	216⅞
C. and O.	53⅜	53⅜	53⅝	53⅜
Erie	26⅝	26⅝	26⅝	26½
do. pref. ..	41½	41½	41½	41⅜
Gen. Electric.	140	140	140	139½
G. North. pfd..	125¾	125½	125¾	125
G. North. Ore.	35	35	35	34¾
Interboro	15⅞	15⅞	15⅞	15⅝
Lehigh Valley.	150⅛	150⅛	150⅛	149⅞
Mo. Pacific...	33½	33½	33½	32⅜
North. Pacific.	109½	109½	109½	109⅛
Pennsylvania.	113⅞	113⅞	113⅞	113⅜
P. Steel Car...	24¼	24¼	24¼	24½
Reading	161⅝	161⅝	161⅝	161½
Rep. I. and S.	25¼	25¼	25¼	24¾
R. I., pfd.	29½	29½	29½	29¼
So. Pacific....	93⅛	93⅛	93⅛	96⅜
So. Railway..	23½	23½	23½	23⅞
St. Paul....	105½	105½	105½	105
Tenn. Copper.	29¾	29¾	29¾	29¾
Union Pacific..	149⅜	149¼	149¼	149
U. S. Steel....	58⅛	58⅛	58⅛	58¼
Utah Copper.	47¼	47¼	47¼	47⅛
West. Union..	64¼	64¼	64¼	63⅞

COLUMBIA PENNANT

For 15 Cents and the Pennant Coupon That Appears Below

Regulation Size --- 12x30 Inches

On Sale by the Following News Dealers

IN ATLANTA

JACKSON-WESSEL DRUG CO., Marietta and Broad Streets.
CRUICKSHANK CIGAR CO., Peachtree and Pryor Streets.
GEORGIAN TERRACE CIGAR CO., Georgian Terrace.
HARBOUR'S SMOKE HOUSE, 41 North Pryor Street.
WEINBERG BROS. CIGAR STORE, Alabama and Pryor Streets.
BROWN & ALLEN, Alabama and Whitehall Streets.
HAMES DRUG CO., 380 Whitehall Street.
GUNTER-WATKINS DRUG CO., Peachtree and Walton Streets.
MEDLOCK PHARMACY, Lee and Gordon Streets.
WEST END PHARMACY, Lee and Gordon Streets.
JOHNSON SODA CO., 441 Whitehall Street.
WHITEHALL ICE CREAM CO., 284 Whitehall Street.
STEWART SODA CO., Cooper and Whitehall Streets.
GREATER ATLANTA CONFECTIONERY CO., 209 Peachtree St.
ADAMS & WISE DRUG STORE, Peachtree and Linden Streets.
TAYLOR BROS. DRUG CO., Peachtree and Tenth Streets.
TAYLOR BROS. DRUG CO., West Peachtree and Howard Streets.
CRYSTAL SODA CO., Luckie and Broad Streets.
ELKIN DRUG CO., Peachtree and Marietta Streets.
JACOBS' PHARMACY, Alabama and Whitehall Streets.
WALTON SODA CO., Walton Building.

Out-of-Town Dealers

Out-of-Town Price, 18c and the Pennant Coupon.

BENNETT BROS., 1409 Newcastle Street, Brunswick, Ga.
JOE N. BURNETT, 413-A King Street, Charleston, S. C.
REX VINING, Dalton, Ga.
ORA LYONS, Griffin, Ga.
THE GEORGIAN CAFE, East Clayton Street, Athens, Ga.
M. & W. CIGAR CO., East Clayton Street, Athens, Ga.
COLLEGE CAFE, Broad and College Streets, Athens, Ga.
ORR DRUG CO., East Clayton Street, Athens, Ga.
BOSTON CAFE, North College Avenue, Athens, Ga.
SUNDAY AMERICAN BRANCH OFFICE, 165 East Clayton Street, Athens, Ga.
ROME BOOK STORE CO., Rome, Ga.
CHEROKEE NEWS STAND, Rome, Ga.
H. K. EVERETT, Calhoun, Ga.
J. D. BRADFORD, Sumter, S. C.
EARL A. STEWART, 451 Cherry Street, Macon, Ga.
ROBT. NEWBY, Vienna, Ga.

If your news dealer can not supply you, write us. We send pennants anywhere for 18 cents and the Pennant Coupon.

SPECIAL COUPON

THIS COUPON entitles the holder to any or all Pennants at the *Special Reduced Price of 15 Cents* for each pennant when presented to any Atlanta news dealer or at the offices of

HEARST'S SUNDAY AMERICAN

20 East Alabama St. **9 Edgewood Avenue**

LIST OF PENNANTS

Harvard	Georgia Tech	Masonic
Yale	Ga. University	Elk
Princeton	Alabama	Eagle
Cornell	Columbia	

Three cents extra if sent by mail or redeemed by out-of-town news dealers or agents

This affords an unusual chance to obtain Pennants at a previously unheard-of price.

HEARST'S SUNDAY AMERICAN

20 East Alabama St. **9 Edgewood Avenue**

ATLANTA

NOMINATION BLANK

I hereby nominate as the most beautiful girl in Atlanta:

Name .....

Address .....

Only one of these blanks will be credited to any one contestant.

VOTING COUPON

For any regularly nominated Candidate in the

BEAUTY CONTEST

Name of Candidate.....

Address .....

Fill out this Coupon and send it to "Booster Button" Editor of The Georgian and American.

DETROIT

2 TRAINS DAILY
Lv. 7:12 AM., 5:10 PM.
L&N

HIGH FINANCE IS BEING FORCED INTO OPEN

Forbes Says More Honest Men Are Taking Hold—Paints Brady as "Fixer."

By B. C. FORBES.

The old school financiers are passing. Men of better moral fibre, men imbued with higher ideals, men more democratic in their sympathies and possessed of more enlightened ideas concerning their responsibilities toward the public and the commonwealth are taking their places.

* * *

Anthony N. Brady was essentially a financier of the nineteenth century type. He embodied most of the faults and a few of the virtues of his class. It was remarked of him yesterday by one of his intimates, President Wallace, of the Central Trust Company, that he was the soul of loyalty to his friends, "even though they were dead," that he was a man of simplicity, not given to ostentation, and intensely democratic.

* * *

But Mr. Brady the public knew was different. He was a dictator, a "fixer" of politicians, a boss of Albany and New York bosses, a stock market manipulator, an enemy of publicity, a handler of profitable "side-lines."

* * *

He was king of frachise-mongers.

* * *

If a gas company wanted a franchise, Brady had to be seen. If a traction company wanted the right to lay lines, Brady was the man to handle the job. If an electric light and power company needed valuable privileges from a community, Brady could get them.

* * *

Franchises obtained for nothing—except a "consideration" to politicians—could be turned into fortunes. The public first parted with the franchises and then paid Brady and his cronies millions for them—by buying the stocks and bonds issued on the strength of them. Wall Street's estimate of Anthony N. Brady's wealth is $50,000,000.

* * *

The exposure of the Wall and Cortland street traction deal afforded the public an insight into the Brady art of transforming a franchise into a fortune. Thomas Fortune Ryan and his bosom friend (Brady) quarrelled over certain spoils, and the disgraceful truth came to light.

* * *

Brady, like others of his generation, liked to work in the dark. He did not believe in publicity. In this respect he was a fit companion for Ryan. His ways were those of H. O. Havemeyer, the sugar king. To this day William Rockefeller has supreme contempt for public opinion. H. H. Rogers also had scant use for publicity. Nor had John D. Rockefeller for many years, although a decade ago he saw a great light, and has acted differently since. J. P. Morgan latterly realized the power of public sentiment, and was sensitive to criticism, as is his son. E. H. Harriman, too, woke up before he died—you may recall his sudden change of front toward the reporters.

* * *

The Ryan-Brady-Whitney clique outlived its day. New York would not submit to it to-day. Its machinations were of the "public-be-damned" order. Its policy was to "see" political bosses. The successful financier of the new generation must square himself with the public. Truckling with men of the Murphy stripe no longer pays in the end. It is too dangerous. Public opinion cannot now be "accelerated" that way, to use Lemuel Quigg's famous phrase.

* * *

Finance is being forced into the open. Bribery and corruption are becoming unprofitable.. Corporations now strive to placate the public rather than the politicians.

* * *

To rise from a bartender to a Wall street magnate was an achievement, no doubt, but the path was devious.

* * *

The wise members of the younger generation will not seek to follow it. The straight path, it is being discovered, is the only one that brings the kind of success worth winning, the kind that can be left as a welcome legacy, the kind that leaves no sting.

* * *

It is not enough nowadays to be loyal to friends. The financier who would aspire to greatness must be loyal to the public. A fat purse, filled by questionable methods, will not carry him very far.

DON'T ENDURE SKIN HUMORS --USE RESINOL

Don't stand that itching, burning skin torment one day longer. Go to the nearest druggist and get a jar of Resinol Ointment and a cake of Resinol Soap. Bathe the patches of eruption with Resinol Soap and hot water, dry, and apply a little Resinol Ointment. The torturing itching and burning stop instantly; you no longer have to dig and scratch; sleep becomes possible, and healing begins. Soon the ugly, tormenting humor disappears completely and for good.

Resinol Soap and Resinol Ointment are also speedily effective in even the stubbornest cases of pimples, blackheads, dandruff, sores and piles. Prescribed by doctors for eighteen years, and sold by every druggist in the United States. Trial free; Dept. 12-P, Resinol, Baltimore, Md.

CAMERA MEN SCRAP FOR CHANCE TO PHOTOGRAPH ATLANTA BEAUTIES

Miss Elinor Macy.

She's a pretty brown-haired blue-eyed, girl who is likely to get big vote.



AUGUSTA KILLINGS PROBED BY HOUSE

Widow of Victim Asserts That the Facts Were Suppressed to Protect the Military.

That she was not allowed to tell her story of the shooting before the military court-martial, and that soldiers shot at her brother-in-law after he had called to them not to fire again was the testimony given by Mrs. B. S. Dunbar before the Military Committee of the House Friday afternoon when the investigation into the Augusta killings of several months ago was taken up.

The investigation is being held under a resolution introduced by Representative Beck, of Carroll County. The other witnesses were Mrs. Robert Christie, widow of one of the men killed; Sheriff John W. Clark, of Richmond County; Palmer Christie and L. M. Dohme, of Augusta. They were represented by Clem E. Dunbar, former member of the House.

Mrs. Dunbar charged that one of the officers told her he had become excited during the shooting and ordered his men to shoot promiscuously, but that Major Claude Smith had refused to allow her to testify to this effect. When she asked Major Levy why she had not been allowed to tell her story correctly before the court-martial, she said, he replied that the military must be protected.

"For God's sake, don't shoot. Don't you see I am trying to stop my machine?" are the words which she asserted Christie told her he said to the soldiers. "He was on his way to my home in his automobile to get his wife. He saw the soldiers, but thought nothing of it. They fired at him and he atempted to stop and called to them not to shoot again, but they fired another volley and wounded him in one of his lungs, which caused his death a short while afterward."

When the hearing is resumed Tuesday it probably will continue each afternoon through the wek. Practically every military officer who was on duty in Augusta, as well as many privates, will be summoned to appear before the committee.

Recently Governor Slaton refused to be the judge in the selection of 500 portraits of Atlanta youngsters for the Temple of Childhood at the Panama-Pacific International Exposition, on the grounds that the job was too difficult because there were so many good-lookers.

The Beauty Contest Editor is keeping awake these nights, and when he has managed to get a bit of sleep, he has had nightmares, for fear that the same sort of thing is going to happen to his contest.

Honestly, there are just so many beauties being nominated every day that The Georgian photographers are actually scrapping among themselves to decide who shall make the picture.

The latest one submitted is that of Miss Elinor Macy, only daughter of Mrs. Grace Keefer, of 80 East Fourteenth street.

Miss Macy made her debut recently and is regarded as one of Atlanta's fairest. She has fair skin and dark blue eyes, with a wealth of rich dark brown hair. That she will get many votes is predicted by her friends.

Who's the next one?

"Watch Atlanta—she'll get you yet! 500,000 by 1920!"

Mortgage Money

I want a few more choice Real Estate Loans---$1,000 to $5,000. Suburban Properties and Farms considered, if well improved.

Wm. Hurd Hillyer

Trust Co. of Ga. Bldg.

Speed Mania Robs Tetzlaff of His Wife

LOS ANGELES, July 26.—"It is necessary to get relief for my speed-racked nerves. My husband lives like he drives. I was born and bred in staid old Boston and I can't stand the speed."

This was the statement of Mrs. Teddy Tetzlaff to-day, when she announced that she was preparing to file a suit for divorce against her husband, the famous automobile race driver and holder of the world's speed record.

The Tetzlaffs have been separated for about a year, and the wife says she was forced to leave her husband to save little Teddy, their 9-year-old boy, from the speed craze.

A NERVE TONIC

Horsford's Acid Phosphate

Recommended for relief of insomnia, impaired nerve force and fatigue. Invigorates the entire system. Adv.

Funeral Designs and Flowers
FOR ALL OCCASIONS.
Atlanta Floral Company,
455 EAST FAIR STREET.

SPECIAL NOTICE!
Wilton Jellico COAL
$4.25
July Delivery Only
Place Your Order at Once
JELLICO COAL CO.
82 PEACHTREE ST.
Ivy 1585 Atlanta 3668

Are You Sick, Diseased, Nervous, Run Down?
Have You Blood Poison, Kidney, Bladder and Urinary Troubles?
IF SO, CONSULT (FREE)
Dr. Hughes, Atlanta's Long Established, Most Reliable Specialist.



I cure to stay cured NERVE, BLOOD and Skin Diseases, STRICTURE, Prostatic Troubles, VARICOCELE, HYDROCELE, Kidney, Bladder and Urinary Diseases, Piles and all Chronic and Private Diseases of Men and Women.

I give 606, the celebrated German preparation, for Blood Poison, and Guarantee results. Everything absolutely confidential.

If you can't call, write.
Free Consultation and Advice to All.
HOURS—9 a. m. to 7 p. m. Sundays, 9 to 1.

DR. J. D. HUGHES
Opposite Third National Bank.
16½ North Bread St., Atlanta, Ga.

READY TO ATTACK SOFIA.

BUCHAREST, July 26.—If Bulgaria and the other Balkan powers can not agree on the terms of peace, the Roumanian Army will at once make an attack on Sofia. The army is now 15 kilometers away from the Bulgarian capital, and has been halted pending the outcome of the present peace negotiations.

CHICAGO

CHOICE OF ROUTES AND GOOD SERVICE

L&N

LOWRY NATIONAL BANK

Capital $1,000,000

Surplus $1,000,000

Savings Department Safe Deposit Boxes

ATLANTA'S OLDEST SAVINGS BANK

The Georgia Savings Bank & Trust Company

Pays

$1 Starts the Account



GEORGE M. BROWN, President.
JOHN W. GRANT, Vice President.
JOSEPH E. BOSTON, Sec. and Treas.
Grant Building
CORNER BROAD AND WALTON STS.

AMERICAN FLAG OFFER

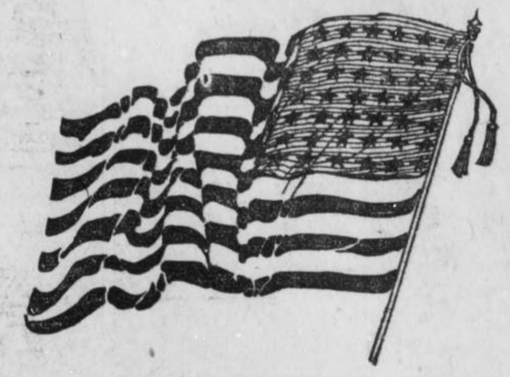



SIZE 5X8 FEET

Valued at Five Dollars

for 90 cents

This beautiful American Flag, the very latest, with 48 stars, made of fine bunting.

Cut out Coupon below, and bring to THE HEARST'S SUNDAY AMERICAN and ATLANTA GEORGIAN Office, with 90 cents, and secure one of these beautiful flags.

THIS COUPON and 90c entitles the holder to an American Flag, 5 feet by 8 feet, when presented at our offices,

HEARST'S SUNDAY AMERICAN
THE ATLANTA GEORGIAN
20 EAST ALABAMA ST. 35 PEACHTREE ST.

Flags will be mailed at an additional charge of 10c for postage.

Every man is proud to say he is an American, and it is his duty to see that "Old Glory is flung to the breeze" on every appropriate occasion.

See that you have one of these flags at your office or at your home.

Take advantage of this offer.

Hearst's Sunday American

and

Atlanta Georgian

20 East Alabama Street 35 Peachtree Street
ATLANTA, GA.

THE GEORGIAN'S MAGAZINE PAGE

Science

The World's Mightiest Telescope That Is to Stand on Top of Mount Wilson, and Others.

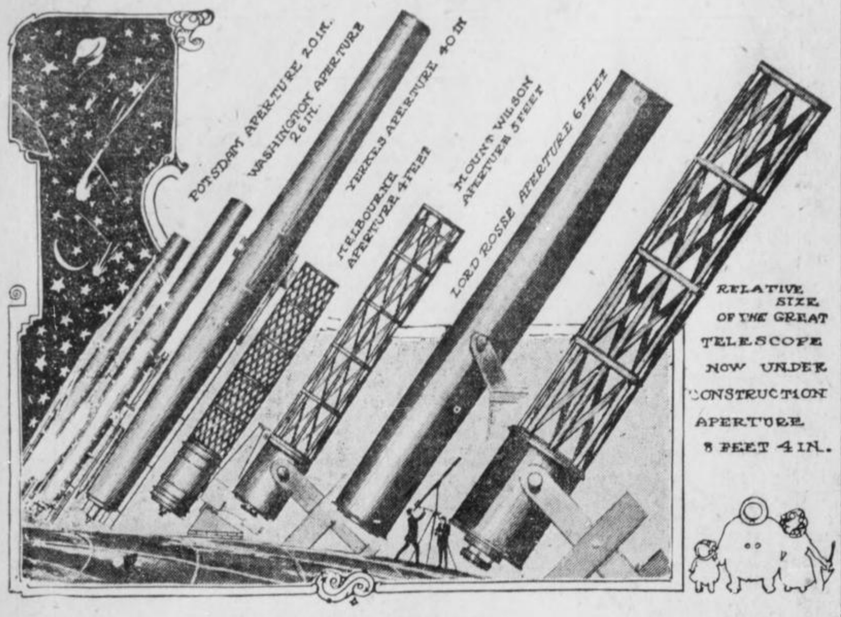

The Great Telescopes of the World.

By GARRETT P. SERVISS.

THE gigantic telescope that the Carnegie Solar Observatory is to possess on the summit of Mount Wilson in California will be by far the most powerful instrument of observation that man has ever turned upon the heavens. It will be even a greater advance in its line than the mighty Imperator is among steamships.

A year or two ago it looked as if it might prove impossible to construct this immense instrument, because the disk of glass, made in France, to be shaped into a concave mirror at Pasadena, exhibited bubbles and imperfections which, it was feared, would interfere with its usefulness. But further examination indicates that the difficulties may be avoided and the work of grinding and polishing is going forward.

This telescope will have a clear "aperture" of 100 inches, or eight feet four inches! By aperture is meant the diameter of the round glass as it is exposed to the stars.

There are two kinds of telescopes—"reflectors," which have a concave parabolic mirror to catch the rays of light and bring them to a focus; and "refractors," which possess, instead of a reflecting mirror, a compound lens, called the "object-glass," which brings the rays of light to a focus on the side away from the object under examination. In using a reflector the observer, so to speak, turns his back upon the heavens, while with the refractor he looks directly through the telescope toward the object in the sky. In both cases what he really sees is an image of the object formed by the rays of light in the focus, and he magnifies the image with a kind of microscope, called the "eye-piece."

A Reflector.

The new giant, as already indicated, is to be a reflector. Both kinds of telescope have their peculiar advantages, but the reflector is superior in astronomical photography.

In the picture accompanying this article you will find a graphic representation of six of the greatest telescopes now in existence, compared in size with the new telescope for Mount Wilson. The latter is shown both at the right, in its true relative proportions, and separately at the left, inside the dome that is to cover it, and with the heavy "mounting" that will carry it and govern its movements.

Three of the telescopes shown, with their names and apertures attached, are refractors, as is indicated by their long metallic tubes. They carry their object-glasses at the upper end of the tube.

The fourth and largest closed tube is that of the great Lord Rosse telescope in Ireland, which was made in the middle of the nineteenth century, and was long the wonder of the astronomical world. It, however, is not a refractor, but a reflector, the maker having chosen to give it a closed tube, which has now been found to be unnecessary.

Two of the others (or three, including the unfinished giant) have openwork tubes. These are all reflectors.

Now, in order that the reader may get an idea of the relative power implied by the different apertures shown, it is necessary to say that that is measured by the amount of light that the lens or the mirror "grasps." This amount is much greater than would appear from a mere inspection of the comparative sizes. It depends upon the square of the aperture. Thus, it will be seen that the new telescope is 100 inches in aperture, while the Rosse telescope, the next in size, has an aperture of 72 inches. But to measure the real superiority of the new instrument we must compare the squares of these numbers. The square of 100 is 10,000, and that of 72 is only 5,184. So we see that the one is very nearly double the other.

But this does not tell the whole story. The Rosse telescope has a very imperfect mirror, made of a special metal called speculum metal, which is far inferior for the purpose to glass covered with a reflecting film. On this account the effective superiority of the new instrument will be much greater than a comparison of the squares of the respective apertures indicates.

Bigger Than Yerkes.

The new giant will, on the same principle, be six and a quarter times more powerful than the great Yerkes telescope, the largest refractor now in existence, and about two and three-quarter times more powerful than the five-foot reflector already in action on Mount Wilson.

One naturally wonders what this telescopic monster will reveal in the heavens. I observe that it has been said that it will show "objects of the size of a man" on the moon. But this statement must be taken with a grain of allowance. If it were not for atmospheric difficulties, which we know at present no means of avoiding, a 100-inch telescope might bear a magnifying power of 10,000 diameters, which would bring the moon within an apparent distance of only a little more than twenty miles when it is actually nearest to the earth. In fact, however, it is doubtful if such a power will e er be employed, and if employed it would not give a distinct image.

But the immense amount of light gathered by the great mirror will make much lower magnifying powers far more effective than hitherto, and most interesting discoveries may confidently be expected from this cause. Its principal use, however, will be in photographing, on an unprecedented scale, the great nebulous clouds and streams and clusters of stars that abound in the universe, and here its superiority will be so commanding that the man will almost seem to have provided himself with a new and marvelous eye for surveying the illimitable wonders of space.

GIRL SUFFERED TERRIBLY

At Regular Intervals—Says Lydia E. Pinkham's Vegetable Compound Completely Cured Her.



Adrian, Texas.—"I take pleasure in adding my testimonial to the great list and hope that it will be of interest to suffering women. For four years I suffered untold agonies at regular intervals. Such pains and cramps, severe chills and sickness at stomach, then finally hemorrhages until I would be nearly blind. I had five doctors and none of them could do ... man relieve me for a time.

"I saw your advertisement in a paper and decided to try Lydia E. Pinkham's Vegetable Compound. I took seven boxes of it and used two bottles of the Sanative Wash, and I am completely cured of my trouble. When I began taking the Compound I only weighed ninety-six pounds and now I weigh one hundred and twenty-six pounds. If anyone wishes to address me in person I will cheerfully answer all letters, as I can not speak too highly of the Pinkham remedies."—MISS JESSIE MARSH, Adrian, Texas.

Hundreds of such letters expressing gratitude for the good Lydia E. Pinkham's Vegetable Compound has accomplished are constantly being received, proving the reliability of this grand old remedy.

If you want special advice write to Lydia E. Pinkham Medicine Co. (confidential) Lynn, Mass. Your letter will be opened, read and answered by a woman and held in strict confidence.

:-: A Desperate Woman :-:

THANKS to the information I had received from Mrs. Rolfe's little chambermaid, I knew that Rolfe kept the family jewels in the safe of the library, and also knew which were the windows of this room. The girl had told me how cruel the old miser was to his young wife, and how he had kept her a virtual prisoner for four years in the house where I was about to crack a crib. I wanted to get hold of the family jewels, which were worth at least a half million.

To break open the shutters and open the windows was an easy matter; but just as I had closed the shutters again I heard a shot from the next room. This upset me so that for nearly a minute I stood motionless; and just as I was about to leave by the way I came I heard light steps, and a woman's voice whispered: "Is it you, Charles? Why didn't you knock at the shutter?

"No, it is not Charles," I answered, my courage returning as I reasoned that the woman, whoever she was, had good reasons not to alarm the rest of the house. "But he sent me to tell——"

"I got no further, for the electric light was turned on and I found myself looking into the barrel of a most business-like looking revolver. The most beautiful woman I have ever laid eyes upon was at the other end of the revolver.

"Who are you, and what do you want?" she asked. "Hands up!" she added, as I was too confused to answer a single word.

"Now you may take them down again," she said when she had relieved me of the gun I carried. "And now sit down."

"What do you intend to do with me?" I asked after obeying her order.

"I have not quite made up my mind yet," she said. "I suppose you were after these old family jewels which I am wearing now." And she pointed to some costly diamonds and pearls she was wearing.

"You are quite right," I said, understanding no more why she was wearing this small fortune on her now than why she had not rung the bell for the servants and told them to send for the police.

One thing was clear, she could be nobody but Rolfe's beautiful young wife. The shot I had heard was also a mystery to me. She must be the one who fired, since she was still holding the revolver in her hand, but at whom had she fired, and why was everything still quiet in the house?

"Did you ever kill a human person?" she suddenly asked.

"No, but I tried once?" I answered.

"I suppose you were sorry you did not succeed?"

A Confession.

"No, I am glad he escaped, though I hated him as much as one person may hate another."

"But if you had been a woman, and your father had sold you to a human beast? Sold you to a husband who tortured you in the worst manner for four long years, and who discovered your plan when you had just got enough courage to run away with the man you loved, and who then gave you the choice of killing him or remaining in hell all the rest of your life—what would you have thought then? Would you have chosen to let him live?"

Before I could think of an answer there was a sharp knock at the shutters. Charles, whoever he was, had come.

"Come in, Charles," she said almost triumphantly. "I thought you were never going to come," she added, as a tall young man entered exactly as I had done.

"Who is that man, Muriel?" he asked.

She did not answer his question, but said:

"I have killed my husband."

"Good God! It can't be true!" he burst out, throwing himself heavily into the chair from which I had got up as he entered.

"Go and look yourself," she replied, and walking to the other end of the room she drew a heavy velvet portiere aside.

And now I saw a dead man, with the most cruel looking face I have ever seen, lying on the floor.

"You need not look so worried, Charles, dear," she said, drawing the portiere again. And pointing to me, she went on: "That fellow will have to take the punishment. He broke in here to steal my jewels just as I fired. I kept him here waiting for you to come. Nobody will ever suspect us."

Her Vengeance.

"Oh, why did you do this, Muriel," he cried in despair, "and how can you think of adding a new murder to the first?"

"We must act quickly," she said, and rang a bell. "You must hurry out by the way you came. I have rung for the butler and when he comes I will denounce the burglar as the murderer. Nobody will take his word against mine. Then we will wait some time and get married."

He jumped and looked at her with disgust and indignation.

"Never! Never!" he cried. "It is all over now. I could never marry a murderess."

Never have I seen an expression of despair like the one which came into her face at these words.

I almost felt sorry for her, but I used the chance to escape through the window. When outside I stood awaiting what would happen next. I saw an elderly man enter and heard him say:

"You rang the bell for me, madam?"

"Yes, I did," she said, calmly. "Your master has been shot, and there," pointing to Charles, "stands his murderer."

.:. Their Married Life .:.

By MABEL HERBERT URNER.

WITH Warren's note still crushed in her hand, Helen lay sobbing on the blue silk draped bed at the Hotel Ronveray. To the beauty of the rooms, which had lured her into engaging them, she was now indifferent.

Oh, why had she moved to this place without consulting him? She might have known he would find some way to punish her.

Again she smoothed out and re-read the crumpled note. It was brief and sarcastic, saying merely that since she had taken things in her own hands she could "keep it up"—and dine by herself.

To deliberately leave her alone on their second night in Paris was a cruel punishment, and Helen had lain there too heart sick to think of food. Yet she had had nothing since breakfast, for in the excitement of getting breakfast, for in the excitement of getting their baggage moved over from the other hotel she had not stopped for luncheon.

When at length she rose it was after 10. Her eyes were read and swollen, and her dainty gown was badly rumpled. It was a very forlorn little woman that looked back from the mirror now compared to the excitedly happy one reflected there before Warren's note had come.

She was just starting to unhook her dress when an angry shake of the sitting room door sent her flying to open it. It was Warren. A glance at his face, and Helen knew that he was furiously angry.

"Oh, I'm so sorry, dear. I didn't know the door was locked," she began in hurried apology.

Very Angry.

Without speaking he strode past her into the room, flung some papers on a table and himself into one of the rose silk tapestried chairs.

Still without deigning to glance around the room, he scowlingly lit a cigarette. Helen stood awkwardly by the window, fumbling with the tassel of the curtain and waiting for him to comment on the place—or at least to rage at her for having moved. But he did neither.

From the "silent treatment" to which Warren sometimes subjected her, Helen shrank even more than from being raged at. Once he had not spoken to her for days. Was this now to be her further punishment? Had not the long, lonely evening without dinner been enough?

"Dear, please don't be angry about my moving," pleadingly. "You know how dirty that other place was—and these rooms are so lovely and so reasonable! I really thought you'd WANT me to take them."

"Huh, you did—did you? Well, you took devilish good care to get here before I'd get a chance to say WHAT I wanted! Nice state of affairs for a man to get to his hotel and find his wife and baggage gone."

"But, dear, I only thought it would save you time and—"

"Drop it! DROP IT, I tell you! You wanted to move here—well, you're here, aren't you? What's the matter?" noticing her reddened eyes. "Been having hysterics over it?"

Helen bit her lip.

"Well, there's one thing you can count on," with sneering emphasis, "if you ever come abroad again you'll come alone and put up where you blame please! I'll not be in the party. Now, for heaven's sake, stop your sniveling," and throwing his cigarette into the grate under the marble mantel he slammed into the bedroom.

By the sound of his moving about Helen, who was waiting in numb misery by the window, knew that he was getting ready for bed. Suddenly he opened the door with an angry:

More Shouting.

"Where the devil did you put my suit case?"

"In the closet, dear; all your things are in that big closet."

"Only closet I see's hung full of your duds."

In the white wood paneling the closet door was hardly noticeable, and now Helen darted in and threw it open with an eager:

"Isn't that a beautiful closet? And all those patent hangers were already there! Oh, dear, don't you see it's really a wonderful place, and so perfectly appointed!"

But with another impatient, "Oh, cut it!" Warren dragged out and opened up his suit case.

Helen went back into the sitting room and gazed unhappily out the window, until a creaking of bed springs told her that he was in bed.

He had turned out all the lights, and, afraid to disturb him by their glare, Helen undressed by the light from the street. The narrow cane beds were side by side, but she crept into hers with a feeling that Warren was miles away. He lay with his back to her, his outstretched form under the white sheet looking almost giant-like in the dim light.

The unfamiliar objects and shadows of the room, the strangeness of the atmosphere, accentuated her wakefulness.

Her head ached, and she was now conscious of a gnawing hunger—the effect of having eaten nothing since morning. The discomfort itself she was too unhappy to care about, but the fear that it might keep her awake to worry and anguish through the night made her think of a cake of milk chocolate that Warren had bought on the train. Softly she slipped out of bed, opened her satchel and felt for the chocolate.

"What in the deuce are you trying to do?" demanded Warren, suddenly switching on the light by a button beside his bed.

"Nothing, dear," shrinking from the sudden glare, "I was just looking for a piece of chocolate."

"Chocolate! What's the matter? Hungry? Didn't have much dinner?"

"Not much!" stammeringly.

"Not much? How much?"

A Suggestion.

Helen flushed as she unwrapped a bit of tinfoil from the chocolate.

"So that's it! Didn't have any dinner at all, eh? Another of your fool performances. Well, don't eat that stuff! I don't want you here sick on my hands! Chuck it, I tell you!"

Warren was already up, getting into his slippers and dressing gown.

"Dear, what are you going to do?" anxiously as he crossed the room and pushed a bell.

"Get you something to eat."

"Oh, I don't want anything," excitedly. "I'm not hungry. I only thought I'd sleep better if I nibbled at something. Oh, please don't order anything up here—it'll be so expensive at this time of night! Why, it is almost twelve!"

Warren growled at her to "keep still," and rang the bell again.

"What can you get to eat here, this late?" Helen heard his demand of the boy who had come to the door. "What's that? Well send me a waiter—one who CAN speak English! Understand? Yes, ENGLISH!"

Just what Warren ordered Helen, who was still in the bedroom, could not hear, but when he had given the order he came to the door with a peremptory

"Get into your dressing gown—we're going to have something to eat!"

Bewildered, yet following a quick impulse, Helen took from her trunk one of her prettiest negligees. It was a pale pink chiffon, charming over the white lace of her nightdress. Her rumpled hair she smoothed under a boudoir cap. Her eyes, no longer red, were now feverishly bright.

There are few conditions under which a woman is not conscious of her charm, and even now Helen felt a faint glow of pleasure as she glanced in the mirror.

Warren had turned on all the shaded lights in the rose silk sitting room. The waiter had already brought up a folding table, and was now setting it with elaborate care.

A Mystery.

What did it all mean? She had expected only a few sandwiches—why all this china and silver? But for once Helen was discreet. She asked no questions and made no comments, and Warren had settled himself with some papers by a shaded reading lamp.

When a little later he opened the door to a waiter with a loaded tray Helen gazed in astonishment. There was a broiled chicken, French peas, artichoke and a bottle of claret. The waiter arranged it all on the table with a deftness and quickness that only a French waiter knows.

The Louis XV room with its gilt furniture and silk hangings now looked more than ever like a stage setting—the Bohemian supper scene in the second act. And Helen was conscious that her trailing negligee and Warren's quilted dressing gown were a part of it all. The theatrical instinct is in every woman—and in Helen it was very strong.

When finally the waiter opened the wine, filled their glasses, drew up two chairs, received his tip and bowed himself out, Helen sank into one of the chairs still in a dazed but happy bewilderment.

"Well, you can sit there and stare if you want to—I'm going to pitch in. Looks pretty good to me."

"Why, Warren; didn't you have dinner either?"

"Not much," grimly.

Helen looked at him. Then dropping her napkin, with a breathless cry, she ran over and threw her arms about him.

"Oh, you DIDN'T—I KNOW you didn't! You were wretched, too! You couldn't eat any more than I could! Oh, you dear—you WONDERFUL dear!" showering kisses on his hair and neck. "Oh, I'm so happy! It shows you DO care!"

"Look here, are you going to let this chicken get cold! Now sit down there and eat your dinner, supper—or whatever you call this meal. I'm blamed hungry, I tell you. Go on," shoving her away, but not ungently. "Here, what part of this bird do you want first—white meat or a short leg?"

Up-to-the-Minute Jokes

Dodgin was the new manager of a biscuit factory, his name and features being unknown. There was a workman at the concern who liked to sneak off to a shed at about 3 in the afternoon and smoke a pipe and look over the afternoon papers for an hour or so. Well, one day, as the workman sat smoking in the shed, Dodgin appeared.

"Who are you?" Dodgin asked sternly, frowning at the idle workman.

The workman frowned back.

"Huh! Who are you?" said he.

"I'm Dodgin, the new manager," was the reply.

At this the workman smiled.

"So am I," he said, heartily; "come in and have a smoke!"

* * *

There was but one apple tree in the Browns' yard, and this year it bore just one apple. This apple the children were forbidden to pick.

Mrs. Brown looked up into the tree one day, and, failing to see the apple, called her six children to the spot.

"Children," she said, sternly, "I told you not to pick that apple!"

"We didn't pick it!" the children answered in chorus. And the eldest girl added, in an injured tone: "You can see yourself that it's still on the tree. I—I mean—the core is! We only climbed up an—an' took a bite once in a while—we didn't pick it!"

* * *

Mabel (apropos of new evening dress which has just arrived from the dressmaker)—Oh, mother, how lovely! Do wear it to-night!

Mother—No, dear, not to-night. This is for when ladies and gentlemen come to dinner.

Mabel—Mother, dear, do let's pretend, just for once, that father's a gentleman!

* * *

Jones—My wife and I suffer from alternate insomnia.

Brown—Alternate insomnia! What is that?

Jones—Whichever gets to sleep first keeps the other awake all night by snoring.

The Mistakes of Jennie .:. By HAL COFFMAN

Being a Series of Chapters in the Life of a Southern Girl in the Big City



The man stared at her covetously.

CHAPTER XX.

THE boss had given Jennie "a week's notice" and she was to leave the following Saturday.

In the meantime she was devoting every spare minute she had to looking for another job. But it was the dull season and most of the firms were "laying off" their help instead of hiring any.

Coming from work one evening the latter part of the week she noticed the FELLOW waiting on the corner for her, but she saw him first and dodged back, going out by another door, saying to herself, "I can't, can't, do THAT—unless it comes to either THAT or STARVING."

Going home on the car she met a girl friend who knew of a place where she thought Jennie could get a job, but it was only $5 a week. Anyway, that was better than nothing, and it might tide her over until she could find a better job. So next day at lunch time she hurried over to apply for the new place.

It was a dark, dingy sort of a place, with no other girls working there, and seemed very sordid indeed compared to the other place where she had been working.

The man stared with covetous eyes at Jennie, telling her she would have very little to do, that he just wanted someone to stay there and answer the phone and things like that when he wasn't in—and Jennie was to come to work the following Monday morning.

If Jennie had not been so pleased and excited at getting the job she might have noticed that the man held her hand much longer than necessary when he bade her good-by.

—HAL COFFMAN.

(To Be Continued.)

-:- The Ghost Breaker -:-

By Charles W. Goddard and Paul Dickey

The Most Exciting Serial of the Year.

SERIALIZED

By J. W. McCONAUGHY

(Copyright, 1913, by Star Co.)

TO-DAY'S INSTALLMENT.

"That's an unlucky gesture," he taunted. "How did you know that the treasure was there?"

"That's where you've been working," was the instant response.

"You forget that I have never seen the memorandum," retorted Jarvis.

"Until you stole it," added the Duke, with an angry glare. "Can't you see, Maria?"

The boldness of his last stroke made Jarvis gasp. It also made him mad clear through.

"Yes," agreed the Princess slowly, "one of you two stole the locket."

"Which one of us two?" snarled her night. He strode over to the Duke, gripping the revolver in his hand.

"You can't lie yourself out of this!" he declared, in a tense, menacing voice. "Twice to-night you tried to have me murdered! Why didn't you have the nerve to come out into the open? I told you all ghosts were cowards—but you haven't the courage of a rabbit! If it weren't for her I'd blow your d—d head off and send you after that other poor devil that you've got to answer for sooner or later!

"Now you see here!" His teeth clicked together and he was pale to the lips. "Give me that locket! No—give her that locket—quick! Quick! or by the living God, I'll break your—come on!"

For a second or two the Duke bit his lip and mustache and gazed into the gleaming, bead-like eyes and white face of the young American and took note of the hard breathing and the rigid muscles quivering under the light coat—and the heavy revolver gripped in the right hand. It was the equipment and the temper of a killer of men.

"Carlos!" cried the girl.

He walked over to her and held out the locket without the slightest trace of embarrassment. The Princess took it and shrunk back from him as if from pollution, but he seemed not to notice. Turning again to Jarvis, he remarked pleasantly:

"You play a good game, Mr. Warren. Are all Americans like you?"

"They all play the game in Kentucky. Get out!"

The Duke appeared to consider this for a moment. Then, with a bow, he walked to the door and disappeared, stopping only to remark in the same pleasant tones:

"Mr. Warren, take her advice and return to Kentucky."

"Say!" snarled Jarvis, and was about to pursue when the Princess stopped him. Instantly his whole manner changed. She looked up at him with a strange little smile and asked gently:

"What kind of a place is Kentucky?"

The revolver went back to its place. He looked into the girl's eyes and he saw a fair and rich land of winding streams and green-clad hills and fertile valleys, breathing softly in the summer sunlight. Forgotten were the Markhams and the blood-feuds' heartaches and he thought only of her—of leading her there.

"God's country, Lady!" he said, reverently. "Must I go back alone?"

"You must go—but you—need not go alone!"

The End.

No Wonder

"Do you play any instrument, Mr Jimp?"

"Yes; I'm a cornetist."

"And your sister?"

"She's a pianist."

"Does your mother play?"

"She's a zitherist."

"And your father?"

"He's a pessimist."

WANTED IDEAS

An Opportunity To Make Money

Inventors, men of ideas and inventive ability, should write today for our list of inventions needed, and prizes offered by leading manufacturers.

Patents secured or our fee returned. "Why Some Inventors Fail," "How to Get Your Patent and Your Money," and other valuable booklets sent free to any address.

RANDOLPH & CO.
Patent Attorneys,
618 "F" Street, N. W.,
WASHINGTON, D. C.

CHICHESTER S PILLS



THE DIAMOND BRAND.
Ladies! Ask your Druggist for Chi-ches-ter's Diamond Brand Pills in Red and Gold metallic boxes, sealed with Blue Ribbon. Take no other. Buy of your Druggist. Ask for CHI-CHES-TER'S DIAMOND BRAND PILLS, for 35 years known as Best, Safest, Always Reliable

SOLD BY DRUGGISTS EVERYWHERE

4 PEACHTREE

CITY TICKET OFFICE
EITHER PHONE
L&N
THE ATTRACTIVE WAY NORTH & WEST

THE GEORGIAN'S MAGAZINE PAGE

The Manicure Lady

By WILLIAM F. KIRK.

"I JUST wish I knew how to advise Sister Mayme about getting married, George," said the Manicure Lady. "The poor girl is up in the air a mile, and has come to me often of late for that sisterly counsel which no younger sister should be without. I just don't know what to tell her about the young man that she is thinking of making her sparring partner for life. It is one of the most delicate positions in which I have ever been placed in."

"I wouldn't advise nobody about getting married," declared the Head Barber. "It is hard enough to frame up a happy scheme for oneself without trying to coach other people. I just happened to strike it lucky when I got married, and I am so busy thanking the stars ever since that I ain't got any time to tell other couples whether they should take the leap or not."

No Use Trying.

"I feel kind of that way myself," said the Manicure Lady. "You see, George, Mayme has brought the subject up so often it is hard for me to show any indifference or whatever they call it when you act cool and don't care. And I have saw her young man several times, and the worst of it is I can't seem to like him the way a sister-in-law ought to like the gent which marries her sister. He is a kind of a Joe, no matter how I try to think better of him, and goodness knows, George, there ain't no use of me trying to like a man which has water on the brain. I have met too many wise Ikes for that. It's all right to talk about lips that touch liquor shall never touch mine, but I would rather marry a rummy than a fathead, though there ain't a awful lot of choice at that."

"Is he a good looker?" asked the Head Barber. "If he is tall and slender, it won't be no use for you to knock him to your sister. If a girl happens to fall in love with a fat man, it is easy for some third party to differ her, because a fat man's hold on any girl's affection is about as tight as dry sand; but if he is a slim, romantic cuss like them knights of old, he could climb twenty porches in a week and kill a few owners in doing so, and still hold the love of the girl he wanted."

"Mayme's beau is tall and slim enough," replied the Manicure Lady, "even to his head, which is about as far between the ears as the distance in the alphabet from 'a' to 'b.' His clothes fits him fine because they don't touch him nowhere to speak of and don't need much pressing the way his suit with Mayme needs. But he ain't intellectual, George, and there's no use of Mayme trying to say he is.

Not Intellectual.

"I was entertaining him a few minutes the other night when Mayme was powdering her nose, and when I tried to talk about all of them old Greek gods of ancient times, like Pluto and Venus and Daniel in the lion's den, he was so thick that he didn't seem to know what I was talking about at all. All he wanted to talk about was how Montgomery was sure to win the pennant.

"You see what I mean, George? A gent that ain't intellectual is sure to be a poor husband for a girl like Mayme or me. Gents that ain't intellectual is all right for husbands when the sun is shining, and they can take you out to Lakewood or somewhere, but when it is raining or dark so you can't go nowhere, and you have to set all the evening with a husband that don't know who discovered the Pyramids, then marriage ain't no good for nobody."

Now It's a Tango Garter

Silken Shield to Stocking



The Tango Garter is a frou-frou of silken fringe, designed to supplant the petticoat under the Tango walking skirt.

THE Tango garter comes in the wake of the Tango skirt. It is to supplant the petticoat entirely. It consists of a foot-wide fringe of any color to match the slit-up frock with which it is worn. It is fastened to a covered elastic band fitting snugly below the knee—the knee that belongs to the right or "walking foot"—so that when the Tango walking skirt opens up the stocking doesn't show, but a frou frou of silken fringe which, as the French say, gives a "seal" to the effect.

The Tango garter was invented by an American tailor, A. M. Grean, who founded the American Tailors and Dressmakers' Association. Grean has been asked by a great Parisian dressmaker to sell the French rights for the garter.

The Girl and Her Mother

It It Not the Girl Who Is Friendly With Her Mother Who Goes Wrong

By DOROTHY DIX.

THERE is no other human relationship that should be so close as that between mother and daughter. Every step that the girl must tread the mother has already trodden before her; every experience that the girl must undergo the mother has already known; every impulse that stirs the girl's heart the mother has already felt. And one would think that out of this very unanimity of sex, and blood, and knowledge, and experience there would grow a sympathy and affection that would be the strongest tie on earth.

This is far enough from being the case. There is no other girl alive with whom the average woman feels so unacquainted as with her own daughter, and there is no other woman in the entire universe to whom the girl could not easier open her heart than to her own mother.

No one will deny the truth of this assertion, or question that this estrangement between mothers and daughters offers a grave problem for the consideration of parents. For one thing, it robs the two women of the sweetest, the most unselfish, and the purest love they can ever know; and, for another, it deprives the girl of the protection and guidance that would prevent many a young creature from making a shipwreck of her life.

It is not the girl who is friends with her mother and who tells her what she thinks who goes wrong; it is the girl who goes to fortune-tellers for advice, who confides her heart secrets to strangers, who meets on the streets men of whom her mother never heard, and who finds every place more homelike than her own home, who furnishes the skeleton for so many family closets.

Many reasons may be given for this unfortunate state of affairs, the most obvious of which is that we put too much stress on what we call natural affection. We do not love people simply because they are kin to us; we love them because they are congenial to us and because they do something to make us love them. It is said that blood is thicker than water, but it is often also sourer than vinegar, and there are no other people that so set our teeth on edge as the uncongenial people of our own family, to whom we are bound by the ties of relationship.

Some Better Claim.

No girl ever yet whispered her shy little secrets to her mother because her mother had a right to know what she thought and felt; no girl was ever companionable with her mother because she owed her mother some return for years of care and service. The woman who wants to be her daughter's best friend has to establish some better claim upon the girl's affection than that.

She has to make the girl feel that her love and sympathy are an unfailing fountain, to which she can always turn to refresh herself, and this not only in big things, but in little ones.

Few mothers have this comprehension of their daughters. They might sympathize about a ruined dress, for clothes are a common level on which all women meet, but when it comes to little things in which the mother has no personal interest, the girl who expects sympathy of her mother generally asks for bread and is given a stone. In the majority of cases a mother's sympathy narrows down to purely personal tastes, and when you hear a woman lamenting that her Mary is "queer" or her Sally such a "disapointment," ninety-nine times out of a hundred it is merely a case of Mary or Sally wanting to do something that her mother never wanted to do.

Critic on the Hearth.

Another bar between mothers and daughters is that the mother so often allows herself to be nothing but the critic on the hearth, and keeps herself in a sternly disapproving attitude that frightens away every confidence as completely as a scarecrow does timid birds. If there ever was a time when she was silly and giggling she has forgetten it. If there ever was a time when she thought it a triumph to adorn herself in seventeen secret fraternity pins and wear college colors, and considered it madly facinating to have callow youths write their names on her fan, she ignores it.

Now the girl is miserably conscious that she and her friends fall far below that exalted standard. She knows her mother despises them accordingly, and she protects herself as best she can by silence, and by keeping her chums, male and female, out of her mother's sight. It's no wonder that the girl who knows that her mother is going to ridicule her friends meets them elsewhere than in her own home. It's the mother with the chronic "don't" habit who drives her daughters into actual wrongdoing.

Another potent cause of friction between mothers and daughters is in the inability of mothers to realize that their daughters are grown and have the rights of grown people. There is, apparently, no other thing so impossible as for parents to see that their adult children resent being treated like babies. Sometimes a father rises to the height of granting his son liberty to do as he pleases, but as long as a girl remains at home her mother considers she has a perfect right to dictate to her about her clothes, what she shall eat, and think, and believe, and how she shall breathe.

There is nothing new in these suggestions. Almost every mother's daughter of us has had a good mother, who would have died for us—and who rubbed us continually the wrong way. We remember how she worked for us, and sacrificed for us, and how she bossed us, and the wonder of it all is that, having been through it all, and knowing just how a girl felt, we should be passing the same kind of blundering affection on to our own daughters.

Here Are the Winners in "The Triple Tie" Contest

Mrs. Lucie G. Thurman, of Atlanta, Is Awarded First Prize for Clever Solution.

AFTER considering each manuscript entered in "The Triple Tie" contest, the judges to-day announce the winners. Every contribution was given careful consideration and it was no small task to pick sixteen manuscripts which, in the opinion of the judges, were entitled to prizes.

The judges were:

OTIS WITHERSPOON,
L. D. HICKS and H. L. CARDOZA.

There were four main prizes and then twelve prizes of $5 each, the contest aggregating $250.

First prize of $100 goes to Mrs. Lucie G. Thurman, No. 375 South Boulevard, Atlanta; second prize of $50 goes to Carl Pickett, Postoffice Box 1687, Atlanta; third prize of $25 goes to Miss Lillian Lucile Harden, Oak street, Decatur, Ga., while fourth prize of $15 is awarded to Mrs. M. K. Maynard, San Blas, Bay County, Florida.

Miss Harden, winner of third prize, is only 15 years of age.

Points Considered.

Originality, literary value and analytical clearness were the points considered by the judges in awarding prizes. Contributors were told that it was not a guessing contest. A well-written, logical explanation of the mystery contained in Mr. Mitchell's absorbing story was all that was wanted. A good many contestants lost sight of this and merely sent in possible answers to the five problems set forth in the original announcement of the contest.

Quite a few answers were received after the time limit had expired. None of these was considered by the judges.

The great majority of manuscripts were received from women readers of The Georgian. Some of these contestants frankly admitted they knew little about the game of baseball and they made little or no attempt at describing Gordon Kelly's spectacular appearance on the diamond in the ninth inning of the deciding game. They made much of love scenes between Kelly and Mildred, however.

Ingenious Suggestions.

Several ingenious plans were suggested for Gordon's rescue from the mountaineers, and some remarkable explanations were given of how that young man learned to play champion baseball. One contestant said he had a moving picture machine which showed views of a previous championship series and by studying the action of the players he was enabled to gather all the knowledge of the game he wanted.

One lady who sent in a manuscript from Houston, Tex., said she had never seen but one game of ball in her life. That, however, did not deter her from making an excellent effort to solve the mystery surrounding Gordon Kelly.

Very few of the contestants permitted Kelly to score a home run on the first ball pitched to him by Walsh. Most of them had the umpire call at least two strikes before he knocked the "homer." A good many had him scoring three men and being himself held up at third for a slide in later in the game.

To Print Story.

The contest proved very conclusively that the story of "The Triple Tie" was immensely popular and that the career of Gordon Kelly was followed closely by readers of the magazine page.

The manuscript which won first prize will be printed on the magazine page of The Georgian on Tuesday.

List of the Prize Winners

First Prize—$100.
Mrs. Lucie G. Thurman, No. 375 S. Boulevard, Atlanta, Ga.

Second Prize—$50.
Carl Pickett, P. O. Box 1687, Atlanta, Ga.

Third Prize—$25.
Miss Lillian Lucile Harden, Oak Street, Decatur, Ga.

Fourth Prize—$15.
Mrs. M. K. Maynard, San Blas, Bay County, Fla.

Fifth Prize—$5.
William McJay, No. 631 Piedmont Ave., Atlanta, Ga.

Sixth Prize—$5.
Frederic Lee, No. 368 S. Pryor Street, Atlanta, Ga.

Seventh Prize—$5.
Miss Martha Speer, Mansfield, Ga.

Eighth Prize—$5.
Miss Irene Leben, Eastman, Ga.

Ninth Prize—$5.
A. B. Schachte, No. 200 King Street, Charleston, S. C.

Tenth Prize—$5.
R. B. Hill, No. 855 West Peachtree Street, Atlanta, Ga.

Eleventh Prize—$5.
H. G. Foard, No. 736 DeKalb Avenue, Atlanta, Ga.

Twelfth Prize—$5.
Miss Bess Foster, No. 47 W. Washington St., Newnan, Ga.

Thirteenth Prize—$5.
Mrs. B. O. Branyon, No. 311 Simpson St., Atlanta, Ga.

Fourteenth Prize—$5.
Miss B. M. Gwyn, Box 84, Danielsville, Ga.

Fifteenth Prize—$5.
David Dickey, Beachton, Ga.

Sixteenth Prize—$5.
Miss Zella Parrish, Valdosta, Ga.

Things Worth Remembering

To keep a horse in a dark stable is cruel to the animal and dangerous to its owner. The retina becomes deadened and more or less useless, and after a time the sight is seriously impaired. The horse starts and shies at objects it sees imperfectly.

A shark's egg is one of the oddest looking things imaginable. It is unprovided with shell, but the contents are protected by a thick, leathery covering, almost as elastic as India rubber. The average size is 2 by 2 3-4 inches, and it is almost jet black.

Oysters can not live in the Baltic Sea. The reason is that it is not salty enough. They can only live in water that contains at least 37 parts of salt in every 1,000 parts of water.

A man between 20 and 30 loses on an average only five and a half days a year from illness. But between 50 and 60 he loses twenty days yearly.

Young snakes are born with fangs and poison glands in full perfection, and are dangerous even before tasting food.

Many birds form their sounds without opening their bills. The pigeon is a well-known instance of this.

The native of India has an average life of 24 years, as against 44 in England.

Rice forms the principal article of food of about one-third of the human race.

The hair grows considerably faster during the summer than in the winter.

The Kingsland Road Ghost :-: AN ABSORBING MYSTERY STORY

"BEEN working?"

"In a sense," he answered carefully, "yes."

"You've just come from a race meeting?" she challenged.

"Them bright eyes of yours," he said with a waggish nod of the head, "can see through anything."

"They can see through you, anyway. What do you mean by it? What's your idea? I told you as distinctly as I could speak that if you wanter to be off on one of those silly old trips you'd got to ask me first. Now, why didn't you get my permission, Mr. Nicholls?"

"I'll tell you," he replied. "It was simply because I knowed quite well you wouldn't give it."

"Did you back anything?" He gave an affirmative nod. "And," Miss Cave sighed, "you haven't got any better sense—you, a man like you, with a very tidy agency that brings in good money—no better sense than go squandering it on a game like this. It isn't as though you knew anything about it. I saw you once on a horse before you were married to your first wife, and I never laughed so much in the whole course of my existence."

"There seems to be some slight misunderstanding," said Mr. Nicholls, helping himself to a scone. "I'm not a jockey. I'm not one of those cheap sports that sit on the ponies. The part I play is keeping my two eyes well open and now and again putting on a modest dollar, or sometimes as much as a five spot."

"And you generally lose."

"I generally lose, as you say."

"How much have you lost to-day?"

Very Plesaed.

"To-day," he said, making a mental calculation, "allowing for the expense of railway fare and a little refreshment in the shape of lunch that I sh'd have had even if I stayed at home, I found myself five dollars to the good. I bought this bracelet for you."

"W——," she cried, accepting the gift, "I do believe I'm scarcely ever out of your thought."

The shop was not well adapted for suitable expression of thanks; more than once, on previous occasions, a child's comment from the outside of the window had alarmed the two. Miss Cave fixed the bracelet around her wrist, drew back her sleeve a little, the better to judge the effect. They were both of an age that has left delicate sentiment far behind, and she had no compunction in asking how much had been paid for the article, and he, in furnishing particulars, had no hesitation in doubling the amount. A boy entered and examined, in a disparaging way, the stock of rock cakes.

"All the same, William," said Miss Cave, speaking in a low manner of gentle reproach, "I don't take back anything I said. I was going to call you double-dealing, and double-dealing is the term I must apply to you."

"Two faces are better than one."

"It isn't a matter to make a joke about."

"Lady friends come to me and mention what they know about your goings on——"

"I'll lay a dollar," he interrupted with spirit, "that they don't restrict themselves to what they know. I'll be bound what they don't know they make up."

"And some of them are aware of what you promised your poor wife the last Sunday she was in the Metropolitan Hospital. She said, poor creature, 'William, promise me you'll never bet again,' and you gave your word. And she said, 'William, promise me you'll never drink again,' and you gave your word."

"If the nurse hadn't come up and told me it was time to go, Mrs. Nicholls would have asked me to promise never to eat again. You've got to make some allowance for the peculiarities of the situation. I should have promised her anything in the circumstances, and I should have felt myself justified in so doing." He slapped at the counter to give added force to his argument. "I'd much rather we didn't discuss the matter, you and me, Clara; otherwise, we shall come to words, in which case we are likely to both say a lot more than what we mean. I was nagged at quite enough, I assure you, in my first wife's time, and I don't want any more. Whatever appetite I had for that kind of sport is satisfied."

"Her unmarried sister was in here yesterday."

"Her sister was born unmarried," said Mr. Nicholls, violently, "and if she don't look out, she'll be unmarried to the end. I've never seen her, and I jolly well don't want to, but——"

"Keep cool," ordered Miss Cave. "She was telling me something I didn't properly realize before. Apparently, as you were coming out of the ward, your poor wife called you back and she said, 'William, if you don't keep your vow, I shall haunt you till the last day of your life.' Is that a fact?"

"She was a great reader," he explained, uneasily, "and she used to stuff more into her noodle than her brain would properly hold. What struck me at the time was that she was just saying a bit she had learnt out of some magazine or book, or what not."

"She did say it, then?"

"Never Haunted Me."

"Words something to that effect. But if it's any gratification to you or to that unmarried sister—I don't know what else to call her, or I'd give her a name—why, the poor soul, as a matter of fact, never has haunted me, and if she did I shouldn't take no special notice." He moved to the doorway.

"Where are you going off to, William?"

"I am going," he replied, deliberately, "along to my club, where I can meet gentlemen of my own set and indulge in a little common sense conversation. Good evening, Clara, and take care of yourself."

"Seems ratty about something," she remarked to herself in a puzzled way when he had gone. "Wonder what I can have said to upset him."

Trade proved brisk that evening, and the girl who, after school hours, assisted Miss Cave with household tasks, and was being trained by her with great severity, had the honor more than once of being called into the shop to assist in serving customers. At 8 o'clock Miss Harrison, sister of the first Mrs. Nicholls, arrived, carrying a cardboard box, and the two kissed each other with the warmth and effusiveness that comes with ladies in the early stages of friendship.

"Rosie," said Miss Cave from the back room, using the imperative tones notoriously indispensible in addressing slaves, "come here this minute and look after the counter while I'm being fitted. If there's anything inquired for that you don't know the price of, ask me. But be careful how you open this door, because I shall have to take my blouse off, and I wouldn't allow anyone to catch sight of my bare arms for worlds."

"Not even Mr. Nicholls, miss?"

"Certainly not," she said, decisively. "Mr. Nicholls would be shocked. Now, my dear," to the dressmaker, "let's make a start."

The bodice, it appeared, fitted Miss Cave admirably; the skirt proved a trifle long, a fault that Miss Harrison declared easy to remedy. Miss Harrison spoke of the awkward figures she sometimes had to deal with, and Miss Cave, admitting plumpness, expressed a hope she would never become stout, mentioned that her habit of worrying over trifling matters would probably prevent her from going beyond eleven stone six. The dressmaker inquired whether any special topic was affecting her customer, and Miss Cave, resuming her blouse and accepting help with hooks and eyes at the back which she herself could only reach by an effort in gymnastics, spoke of the recent call from Mr. Nicholls, gave the conversation word for word, and declared generously that she would give $250,000 to anyone who could persuade the gentleman to give up the hobby of backing horses.

"If your sister could come to life again," said Miss Cave, "she'd give him a good, sound talking to on the subject." The dressmaker was replacing the tacked garments in the cardboard box, and the flourish of tissue paper interfered with the remark; Miss Cave repeated it. "If I could only get that anxiety off my mind," she added, tearfully, "I do believe I sh'd be as happy as the days are long."

"Wish I could help you," said the dressmaker, "Would it be any use me talking to him?"

"Not the slightest," declared Miss Cave. "If I, with all my experience, can't persuade him, I'm jolly well certain that you, with no experience at all——"

Rosie looked in to ask whether such an article was in stock as a pound of wedding cake; a little boy was inquiring. As the girl closed the door Miss Cave turned suddenly to her visitor.

"You could help," she cried. "You could do me a very great service if you didn't mind taking trouble."

"I'm only too ready to oblige, but you must tell me what to do."

"Would you object to putting some powder on your face?"

"I often use a little," admitted Miss Harrison, "when I'm going out anywhere special."

Miss Cave told Rosie to keep a sharp outlook for Mr. Nicholls on his return from the club and to call to him in a ladylike way, inviting his presence in the shop; a double knock on the door of the back room would be taken as a signal that he had arrived. Any failure on the part of Rosie was to be met with instant dismissal from the service. In the room Miss Cave busied herself, and the docile Miss Harrison allowed her hat to be taken off and submitted to a slight whitening of the hair. When all seemed ready, the lamp was turned down, and Miss Harrison was coached in the few words she had to say.

"I'm awfully nervous," she mentioned.

"Not half so bad as he'll be," prophesied Miss Cave. "He'll have had a glass or two, and we'll give him such a fright."

The girl's voice was heard raised to the pitch necessary to arrest a passerby. Miss Cave again turned down the oil lamp.

"A hollow voice, mind," she whispered, warningly—"as hollow as you can make it."

Mr. Nicholls, in improved temper, demanded cheerily to know whether assistance was required in putting up the shutters. He mentioned it was the rarest piece of luck that he happened to visit the club, for a visitor there who had an uncle, a railway porter at Doncaster, had given him private and particular information concerning a horse that would prove invaluable on the morrow.

"Just step into the back room," begged Miss Cave, earnestly. "There is someone there asking for you, and I can't make out for the life of me who or what she is." She trembled. "Looks to me more like a ghost than anything else, only of course there are no such things nowadays."

Mr. Nicholls, with a frown of perplexity, went to the door. Miss Cave ordered Rosie to go to the ham and beef shop and make purchases for supper; she repressed the girl's curiosity and hastened departure by taking her by the shoulder.

"William," said the lady seated in the gloom at the table.

"Hullo," cried Mr. Nicholls, surprisedly. "What on earth are you doing here?"

"I've come back to earth in order to repeat a warning I gave you once. You promised me you'd never bet; you promised me you'd never——"

"Before we enter upon any argument," he interrupted, "let's have a good kiss."

Miss Harrison gave an ejaculation of dismay in her natural voice, but this was partially smothered by the resolute hug offered to her. Miss Cave, greatly distressed, ran in and endeavored to turn up the lamp. The screw declined at first to act upon the wick, and by the time it did consent to perform its duty Miss Harrison was accepting the kisses given and showing a resignation of manner that Miss Cave described, so soon as Mr. Nicholls had gone, as perfectly scandalous.

"Why ever didn't you scratch his face, you hussy, you?" she demanded heatedly of her fellow conspirator.

"To tell you the truth," said Miss Harrison, wiping off the powder where it had not already been removed, "to tell you the truth, it was my first experience, and I—I rather liked it."

Brief but Neat

During the journey of a royal train from Balmoral to Windsor the ordinary passenger traffic was very much disorganized, and express trains were suddenly "drawn up," to the no small annoyance of commercial men and others who could truly say that with them "time was money." An express train between Perth and Aberdeen was a great sufferer in this respect, and a certain commercial traveler was quite boisterous in his denunciation of the frequent stops. At last, when he had tired his fellow-passengers with his grumbling, he flopped down the window and shouted: "Guard! I say, guard!"

"Yes, sir?" answered the official addressed, approaching the compartment.

"Oh, guard, this is simply disgusting! Why all these stops? What's up, man, what's up?" said the commercial, in bantering tones.

The guard's reply was brief, neat and certainly to the point, for he simply answered:

"The signal."

The "commercial's" window was closed with a bang.



Historic College For Women

Wesleyan
MACON, GEORGIA

Delightful climate. Thorough and extensive course of study. Music, Art and Oratory of the highest order. Illustrious body of alumnae, choice student body, ideal home life, student government, excellent faculty, splendid boarding department and good athletics. The oldest and one of the choicest great colleges for women in the world. Address, Dept. M.

C. R. JENKINS.
Macon Georgia



Every Woman is interested and should know about the wonderful Marvel Whirling Spray Douche

Ask your druggist for it. If he cannot supply the MARVEL, accept no other, but send stamp for book.

Marvel Co., 44 E. 23d St., N. Y.

KODAKS
"The Best Finishing and Enlarging That Can Be Produced."
Eastman Films and complete stock amateur supplies, due for out-of-town customers.
Send for Catalog and Price List.
A. K. HAWKES CO. KODAK DEPT.
14 Whitehall St., Atlanta, Ga.



For Day Luncheon and Evening Dinner

You can make a satisfying luncheon of Faust Spaghetti *alone*—delicious, too. As a side dish for the evening dinner it adds zest and savor.

Faust Spaghetti is very nutritious—it is rich in gluten, the food content that makes muscle, bone and flesh. A 10c package of

FAUST SPAGHETTI

contains as much nutrition as 4 lbs. of beef—ask your doctor. Comes in air-tight, moisture-proof packages. Write for free recipe book.

At all Grocers'—5c and 10c Packages

MAULL BROS. St. Louis, Mo.



Marlborough-Blenheim
ATLANTIC CITY, N. J.

The Leading Resort House of the World
Particularly Attractive During
July, August, September and October
Atlantic's Great Summer Season
Capacity 1100. Two Blocks of unobstructed ocean front facing South and overlooking the famous Board-walk; 400 private baths, each with sea and fresh water. White service in both American and a la Carte Dining Rooms. Exquisite music, Golf, Rolling Chairs, Theatres, Piers, Riding, Motoring, etc.
The finest bathing beach on the Atlantic Coast.
Ownership Management
JOSIAH WHITE & SONS COMPANY.

LOUISVILLE
THROUGH SLEEPERS
Lv. 7:12 AM., 5:10 PM.
L&N

DODGERS BUY ELMER BROWN; PRICE $7,000

ELMER BROWN, star right-hand slabman of the Montgomery Billikens, was sold yesterday for $7,000 to Charles Tbbets, president of the Brooklyn club. Delivery is to be made at the end of the Southern League season. Mr. Ebbets was in Montgomery personally to attend to the deal.

Brown has been much looked over by scouts from big league clubs. It is said both the Boston clubs wanted him; also, the Cubs, the Pirates, and the Yankees. Harry Sutton, of the Brooklyn club, recently offered $4,000 for the pitcher, which was refused. Then Sutton put up such a strong talk to Ebbets that the magnate took a personal interest in getting the prize.

Brown has been a very steady and dependable pitcher this season. He has won 16 and lost 5 games in all, and in his last twelve starts has won ten, tied one and lost one.

That $7,000 isn't all the Billiken management will realize from sales this year. The sale of Ernest Walker, outfielder, was announced yesterday, the St. Louis Browns paying $4,000 for him, and the same club exercised its option on Pitcher Manning, paying $2,500. Both are to report at the end of the Southern League season.

BASEBALL
Diamond News and Gossip

It took 13 innings and the best slugging in either league to defeat the Yankees, Jackson's double sending Chapman over the plate with the winning run. The Naps would not have won had Gossett slid home when trying to score on a wild pitch instead of going into the plate standing up.

* * *

Pinch hitters and pitchers galore were used in the Red Sox-White Sox game, but the speed boys won out in the slugging contest.

* * *

Two bingles, which bounded off Dubuc's glove, prevented the Detroit pitcher from holding the Athletics hitless. The scratch hits came in the seventh inning, but Mack's men took advantage of them and aided by errors piled up the only runs scored in the game.

* * *

Nine bases on balls, two hit batsmen, three wild pitches and eight hits enabled the Pirates to win an easy victory over the Phillies. Outfielder Carey did not get a hit in five times up, but scored five runs. He reached first for first time up on a fumble and was walked the other four times.

* * *

Even minor league teams are rubbing it on Brooklyn. The Dodgers dropped off at Troy to play an exhibition game and the State League, with a batting rally in the final inning, won out.

* * *

Pitcher Elmer Brown, of the Montgomery team, was sold to Brooklyn for $7,000. The money will be divided with the St. Louis Americans, who had an option on the player.

* * *

Another minor leaguer will be seen in fast company. The Cleveland team bought First Baseman Dick Staley from the Danville club for $2,500.

BIG TRADE ON BETWEEN BIRMINGHAM AND CHANCE

NEW YORK, July 26.—Frank Chance, manager of the Yankees, and Manager Birmingham, of the Cleveland team, to-day may close a deal which will send a Yankee pitcher to the Naps in exchange for two Cleveland lads.

Chance, who is desperately in need of outfielders, asked Birmingham whom he would give for Pitcher George McConnell. The Cleveland manager, who has been trying to secure McConnell for some time, replied he would be willing to hand over Pitcher Kahler and Outfielder Ryan. Chance told Birmingham he would make a final answer to-day.

"POP BOY" SMITH EXCUSED BY NATIONAL COMMISSION

CHICAGO, July 26.—Pitcher Smith, of the Chicago Americans, will not feel the heavy hand of the National Commission for masquerading last Sunday as a member of the Coulon Athletics, a semi-professional club.

President B. B. Johnson, of the American League, said last night that Smith was just a youngster, knew no better, and had been forgiven. He said that the players with Eastern clubs who were fined last year for playing with semi-professional teams on off days were veterans, and knew they were violating rules.

GEORGE BRICKLEY TO SEEK FAME IN MACK'S OUTFEILD

PHILADELPHIA, July 26.—George Brickley, brother of Charles Brickley, the wonderful Harvard halfback, is expected here to-day and will at once don an Athletic uniform. Brickley is expected to be given a chance in Mack's outfield at an early date. He is said to be a good fielder and a slugger.

FORSYTH MATINEE TO-DAY 2:30 TO-NIGHT AT 8:30
The Sensation of All Diving Acts
JOHN F. CONROY AND HIS DIVING MODELS
Lester, Diero, Smith, Cook and Brandon and Others

SAFE, CLEAN, COOL, COMFORTABLE
GRAND MATINEE AT 2:30 TO-NIGHT AT 8:30
Victor Hugo's Great LES MISERABLES Nine Reels---4 Acts
MATINEE 25c NIGHT 25 and 50c

Motor Races
Tuesday, July 29
8:15 P. M.

GEORGIAN SPORTS COVERED by EXPERTS

Us Boys

Registered United States Patent Office

Shrimp Isn't a Bit Mad, Not a Bit

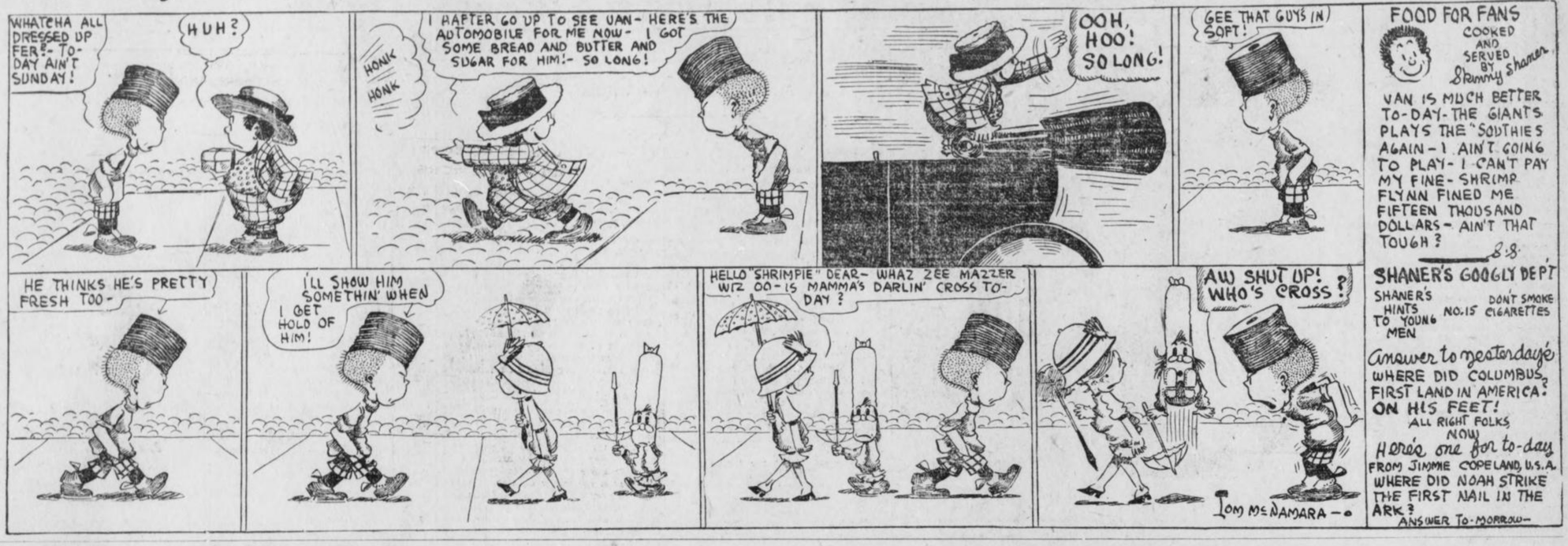

Polly and Her Pals

Copyright, 1913, International News Service.

Pa Didn't Start Quick Enough

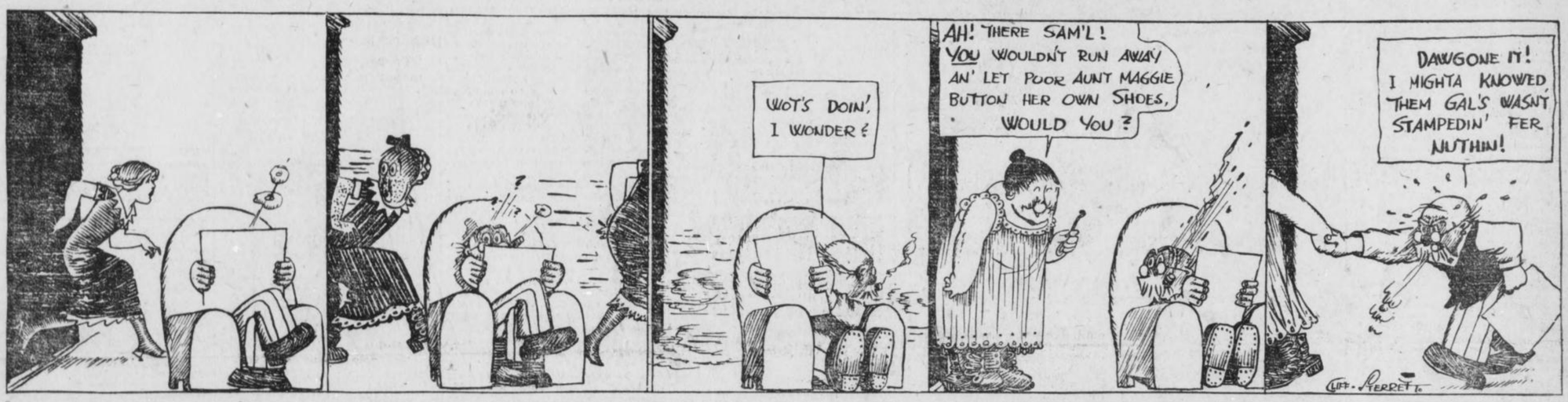

BALDWIN AND CROSS FINISH WORK FOR GO

By H. M. Walker.

LOS ANGELES, July 26.—Leach Cross and Matty Baldwin have practically finished their work, but will stage extensive boxing programs to-morrow afternoon for the benefit of the hundreds of spectators who are expected to visit the Vernon and Venice quarters.

Cross and Baldwin meet next Tuesday night in a scheduled 20-round bout before the Pacific Coast Athletic Club at Vernon. Among the ring celebrities who will be present upon this occasion are Lightweight Champion Willie Ritchie, the former title holder, Ad Wolgast; ofJhnny Dundee, Jack White, Jess Willard and "Bud" Anderson. In the betting Cross rules a 10 to 8 favorite, with the indications that the ringside betting will be at even money.

* * *

IT is known that Promoter T. J. McCarey is figuring upon using Ritchie here on either Labor Day or Thanksgiving Day. Wolgast and Joe Rivers are named as the champion's opponents.

The proposed return match between Johnny Williams and Eddie Campi has been called off and Williams, accompanied by his manager, Sammy Harris, left for the East to-day. Williams asked $3,000 for his services, a sum that the promoter could not meet.

* * *

ARTHUR PELKY and Charley Mitlerf may be matched to box here in September. Both the heavies have wired the local promoter asking for the date.

"BUBBLES" COVINGTON WINS FIRST CASE AS LAWYER

CARTERSVILLE, GA., July 26.—"Bubbles" Covington, star third sacker for the University of Georgia ball team this season, and who also played professional ball with Cordele a short while, was admitted to the local bar this week and made good with his first case, securing an acquittal for a negro who was charged with a misdemeanor.

Covington has received numerous offers to play professional ball, but has turned them all down, preferring law as his vocation.

M'GUINNESS VS. COLEMAN.

NEW YORK, July 26.—Fight fans are predicting a great future for Frank Guinness, champion of the British navy, who has won in his several bouts with white hopes here. The Irishman to-night will try conclusions with Jack Coleman. They are scheduled to box ten rounds.

What Winners Must Do--Meyers

Must Act and Think in Unison

By "Chief" Meyers.
Star Catcher of Champion Giants.

PROFESSIONAL baseball players are generally believed to be exceptionally superstitious. As a class, I do not consider them more prone than any of their fellow mortals to be influenced by what can not easily be understood. For superstition after all is little less than fear of what one can not satisfactorily analyze in his mind.

And we now find in the professional ranks of athletes as brawny, thoughtful and well-informed men as can be produced in any other walk of life.

Deep in the heart of man the element of superstition lurks. It is a scar of prehistoric nature, undoubtedly an instinct, if you will, like that first-born principle of self-preservation.

Show me a man who is absolutely without superstition and I will show you a man who is not normal.

Not Really Superstitious.

Seriously, I do not think that there are many players possessing brains enough to be in the big leagues who could be termed really superstitious. If the most of them were pinned right down to honest confession, I think it would be discovered that what supposedly superstitious traits are exhibited have been as much the result of habit as belief in charm for any spell.

It is a well-known fact that ball clubs in general often interpret certain conditions over which they have no control as omens of good or bad. A ball team is delighted to see a load of empty barrels or to pass a load of hay. Either is supposed to bring good luck. But no team likes to pass a funeral; that casts an evil spell. Crossed bats are supposed to typify ill fortune.

Conditions Inspire Confidence.

These things and many others of no more portentous nature may influence a club, but only psychologically. Any condition which inspires confidence of victory is beneficial just as every depressing influence is an agent of ill fortune. It is indeed surprising what insignificant things may often most seriously influence the general peace of mind of a baseball team.

It is a well-known fact that we Giants hit better on the road than we do at the Polo Grounds. The possible exceptions are Larry Doyle and myself. Somehow the pair of us manage to uphold our batting average at home. But the rest of the boys talked so much of the evil conditions that they actually influenced the work of Larry and myself.

We began to get it into our heads that we could not hit at our best because of the signs on the fences, and we did not hit as well as we should. Those signs were dressed over. We all started to hit better. Not because it was one whit easier to see the ball after the change, but just because the players convinced themselves that it must be.

All a Condition of Mind.

It is the simple proposition of making the possible impossible. The fellow who cannot hit as well on a certain field or against a certain pitcher has usually nobody but himself to blame. He just thinks he can not to begin with; he becomes convinced later, and establishes a certain condition of mind that can never be rectified.

Hans Wagner is one of the greatest hitters the game has ever known. He was always helpless before "Bugs" Raymond. From the first, somehow, Raymond impressed his mastery over the Dutchman, and Hans accepted the issue. I do not mean that Wagner quit trying. He is not of that stamp. But he tried without his accustomed confidence.

Space will not permit me to dwell on the myriad inexplicable conditions which tend to popular superstition. There was a time when the great Mathewson was unable to beat the Cubs with Miner Brown working. On the other hand, Mathewson could always trim Cincinnati by simply walking into the box.

Ty Cobb Takes Chances.

Ty Cobb is the great player that he is simply because he is always ready to take the most desperate chances. He always has the opposition more or less unnerved through apprehension. What Cobb represents as the individual, a championship team typifies as a collection. A club that is not well up in the race must necessarily play a conservative game. A team with a decided lead is able to gamble—to take long chances.

Such tactics, by upsetting the calculations of the opposition, often bear results that appear stamped in luck. But after all is said and done, luck favors the team that tempts it most. "Nothing ventured, nothing won" holds particularly true of baseball.

MRS. "LEFTY" FLYNN GIVEN DIVORCE FROM "GRID" STAR

SYRACUSE, N. Y., July 25.—Mrs. "Lefty" Flynn, the former showgirl, has obtained a referee's decree in quiet divorce proceedings against "Lefty" Flynn, famous as a Yale football player, and a grandson of the late John Moore, of Syracuse.

Suit was brought several months ago, and from the beginning it was characterized by absolute secrecy. Mrs. Flynn named as co-respondent a New York chorus girl whose name all of the attorneys in the action refuse to make public.

NEW SUITS FOR CUBS.

CHICAGO, July 26.—When the Chicago Nationals return to the West Side Park to-morrow they will appear spick and span in new uniforms. The old set was consumed in a fire which destroyed a laundry yesterday. It is a question whether the club, the players or the laundry will settle for the new raiment.

BOXING
News of the Ring Game

Promoter Tom McCarey has called off the twenty-round bout between Kid Williams, of Baltimore, and Eddie Campi, the coast sensation, at Vernon, Cal., on August 12. Williams demanded more money than the Western promoter was willing to give for such a match.

* * *

Kid Young has finally decided that condition is the main essential in the boxing game. The "fighting newsboy" is working out daily so as to be in the best of shape if called upon to meet Charley Lee in a return match. Meyer Pries, take notice!

* * *

Charley Ledoux, the French bantamweight, is satisfied that he must learn more about the boxing game in order to hold his end up against the American fighters. He made a poor showing in his recent bouts with "Kid" Williams and Eddie Campi.

* * *

Meyer Pries wishes to announce that he is still in the boxing game. The little Hebrew battler is after a scrap with either Spider Britt, Charley Lee or Kid Young.

* * *

Articles have been signed for a ten-round bout between Jimmy Clabby, middleweight, and Billy Papke, of Kewanee, Ill., to be held at Keyser on August 11.

* * *

Lost, strayed or stolen—Terry Nelson. A letter is at the Georgian Sporting Department for the Greek battler.

* * *

In speaking of champions, Willie Ritchie seems to be the only undisputed title holder. Kid Williams is claiming Coulon's honors; Dundee has fought Johnny Kilbane a twenty-round draw, while the welterweight, middleweight and heavyweight divisions are all muddled up.

* * *

Billy Phelon, a Cincinnati scribe, says that Kid Mars is one of the grandest little boxers at present appearing before the public. He picks him to be the leader of his class before long.

* * *

Steve Ketchel, the Chicago lightweight, is anxious to box in Atlanta. Steve is a fighter on the Battling Nelson style, and usually gives the fans a run for their money. Ketchel is at present matched to meet Johnny Griffith at Akron, Ohio, some time next month.

* * *

Abe Attell donned the padded mitts last night and was held to a ten-round draw by Willie Beecher at New York. The ex-featherweight champion was outweighed by five pounds.

* * *

Kid Graves, of Milwaukee, and Tom Maloney will clash in a ten-round encounter at the Irving A. C., New York, on Saturday night.

* * *

The boxing card to be staged at Marietta Saturday has been completed. Young Seymour and Terry Nelson are to clash in the ten-round windup; Billy Whitney takes on Jack Rogers in the six-round semi-windup, while Kid Brooks and Jimmy Murphy exchange blows in the four-round preliminary.

* * *

Bombardier Wells, English heavyweight champion, has been signed to box Gunner Moir in a twenty-round go at the Canterbury Music Hall in London, September 3. Wells is also matched to box twenty rounds with Bandsman Rice, another Englishman, on September 17.

* * *

Abe Attell can't box for Tom McCarey on the coast, for the foxy Abe went a bit too strong in his demands for the mazuma. For this he has lost a battle with Jack White.

Tommy Burns Raps Jack Johnson

"He Is Poorest Ring Champion"

By W. W. Naughton.

SAN FRANCISCO, July 26.—The iron which entered Tommy Burns' soul when Jack Johnson relieved him of his championship that warm summer day in Australia is still firmly wedged there. Tommy has grown portly and has divested himself of every shred of ambition in regard to a resumption of ring activities. He is now acting as guide, philosopher and friend to Arthur Pelky, the sad-eyed, soft-voiced white heavyweight champion, and he wants the whole world to know that so far as personal participation is concerned he is through, forever, with the frivolities of the ring.

But there is one thing that will cause Tommy to rise from his chair, bend his head, throw his arms into fighting position and crouch as far as his corpulence will permit. And that is when any reference is made to the bout which cost him the title. It is not sufficient for Tommy to tell you of the unfair manner in which Johnson fought. He has to furnish moving pictures of the occasion.

"It's all over now, and I have to sit quietly sometimes and hear people argue that Johnson was the greatest heavyweight of all times," said Tommy the other day. "Why, he was the poorest champion the game has known, and I am not saying it just because he licked me.

'Did anyone ever see Johnson start fighting briskly and keep it up as a fellow of his strength and size should? No, sir. He just crouches and waits, nails you with an uppercut and then grabs you and holds on. He swings around holding on like grim death, and showing his gold teeth as much as to say: 'Oh, this is easy.' But it takes all a referee's strength to split him out, and a few seconds later he is hanging on again.

"Yes, and it is the same round after round. Johnson's long suit is keeping his opponent from fighting. He does very little fighting himself, and anyone who recalls the bouts they have seen him in will admit I am right."

* * *

LIGHTWEIGHT CHAMPION WILLIE RITCHIE is quite willing to risk his laurels again. He says he is not particular who he is sent against as long as the price is right.

Ritchie is not naming the sum he should be paid. He wants each of the promoters to make a bid, and he will accept the highest offer. It is no use mentioning "percentage" to the champion. He has thrashed it all out and has discovered that flat offers are the best.

One of the charges Billy Nolan made against the champion was that Ritchie was "money mad." Nolan meant, of course, that money occupied Ritchie's thoughts to the exclusion of other things. There is nothing about Ritchie's actions, when money is in question, to suggest that his mind is unbalanced.

Having received something like $18,000 from Promoter Graney for the fight on July 4, Ritchie will probably expect as much, or more, when he boxes again. And the chances are very much against his getting it.

The fight between Ritchie and Rivers drew something over $29,000. As "houses" go nowadays it was a mighty good clean-up. But not for Graney, for if he broke even he is lucky.

It is easily enough reckoned if Ritchie got $18,000, Rivers $7,000, and it cost $1,500 to hire Coffroth's arena, Graney had little more than $2,500 to meet all the expenses of advertising and help, and the chances are he had to dig down into his jeans.

* * *

IT is an object lesson for fight promoters, and for such as think there is money in handling affairs of that kind. Graney worked like a beaver, and used every influence he could command to advertise his show. And when it came off the boxers received nearly 90 per cent of the takings, and the promoter found himself on the wrong side of the ledger.

This is a matter that will have to be regulated, although it is not easy to see how it will be done. As matters stand, all a champion, or a near-champion, has to do is set the promoters bidding against one another as Ritchie is doing right now, and prices will go soaring.

"What was I to do?" said Graney. "If I hadn't given Ritchie what he asked, some one else would have given it to him."

Probably. But now that it's all over Graney wishes he had not stood in the way of some other promoter. Of course, Graney will be chary of offering big money to Ritchie again, and this means that there will be one fool the less among the promoters.

It looks, indeed, as if this thing of paying the fighters more than they are worth will only stop when each and every promoter in the country has had his fingers burned.

LEIFIELD GOES TO COAST.

CHICAGO, July 26.—"Lefty" Leifield, former Cub pitcher, who was sold to Atlanta and refused to report, has been sold to San Francisco, of the Pacific Coast League, by the Cub management.

LANGFORD AND JEANNETTE SIGN FOR 20-ROUND BOUT

SAN FRANCISCO, July 26.—Sam Langford and Joe Jeannette have been matched to box twenty rounds in Los Angeles on September 29. Langford, accompanied by his wife anf baby, his manager, Joe Woodman, and Jack Read, the Australian lightweight, leave here to-day for the East. Langford wants to visit his relatives whom he has not seen for several years, before starting to train for the Jeannette bout.

TOBACCO HABIT You can conquer it easily in 3 days, improve your health, prolong your life. No more stomach trouble, no foul breath, no heart weakness. Regain manly vigor, calm nerves, clear eyes and superior mental strength. Whether you chew or smoke pipe, cigarettes, cigars, set my interesting Tobacco Book. Worth its weight in gold. Mailed free. E. J. WOODS, 534 Sixth Ave., 748 M., New York, N. Y.



NO WASTE If your coal burns to a fine ash, with no clinkers or rocks left in the grate, you are burning good coal. Use our standard coal and you will be pleased at results. It's use saves money, time and worry—2 and 2 make 4. We have a yard near you and guarantee prompt delivery.

Randall Bros.
PETERS BUILDING, MAIN OFFICE. YARDS:
Marietta street and North Avenue, both phones 376; South Boulevard and Georgia railroad, Bell phone 538, Atlanta 303; McDaniel street and Southern railroad, Bell Main 354, Atlanta 321; 64 Krogg street, Bell Ivy 4165, Atlanta, 706; 152 South Pryor street, both phones 936.

DINING CARS
WITH A'LA CARTE SERVICE
TO CINCINNATI & LOUISVILLE
L&N

CRACKERS FACE $7,000 BEAUTY AGAIN TO-DAY

By Joe Agler.

MONTGOMERY, ALA., July 26.—We are going to try one more time to hook up with these Billikens, and if the rain will only stay off this afternoon, somebody will have a chance to wallop somebody else twice in the same place.

For our part, either Clarke or Price will work in the first game, with Chapman catching, while Conzelman and Dunn will be in the points for the second struggle. Elmer Brown, who didn't look very tough for a $7,000 beauty yesterday, probably will face us in the first game, and Charlie Case in the second.

We started well yesterday. I managed to get on, and then Welchonce hit one a mile and we had two over. Elmer tightened up and that was all in that inning. They got both runs back in their half, and then came the rain—and curtains.

* * *

FOUR games at Mobile will wind up the trip after we get away from this moist town, and then we come home for one series, after which we hit the trail once more, but only for a short journey.

* * *

BILLY SMITH has signed another left-hand pitcher, Love, of the Selma club. Several big league scouts have been looking him over. They liked him first class, but believed a bit of seasoning in Class A company would help him. Nobody will be released, as Smith can keep him and still not hike the salary limit.

Allis Battles Wood For Western Title

HOMEWOOD COUNTRY CLUB, FLOSSMOOR, ILL., July 26.—Before the sun goes down a new amateur champion of the Western Golf Association will have been crowned. Edward P. Allis III, of Milwaukee, and Warren K. Wood, of Homewood, started at 9 o'clock this morning to decide the ownership of the title in a 36-hole contest.

Allis, who has practically taken all of the honors of the tournament up to the present by making a hole in one, deposing Champion Charles Evans, Jr., and winning from former National Champion Robert A. Gardner, of Hinsdale, anticipated his hardest contest to-day. Wood has the advantage of knowing the course, being his home links, and has played a quality of golf this week that he may proudly recall, whether or not he defeats the Milwaukee player to-day.

Allis has had to defeat more different opponents and he accomplished the work like a Trojan. No golfer is better qualified to wear the Western championship crown than Allis. He has twice won the Wisconsin championship, and is a former champion of Harvard. He will still be heard from later if he cares to continue the game. Wood is regarded as one of the most proficient match play golfers in the country. He has never won the Western or national championships, but has been well up to the finish in both events. He has several victories in important open tournaments to his credit, as well as the distinction of having been a former United North and South champion, an honor he won at Pinehurst, N. C., a few years ago.

TO-DAY'S AMATEUR SCHEDULE.

Saturday Afternoon League.
Auto Tops vs. Fulton, at Ponce De-Leon.
Exposition vs. Pressmen, at Exposition.
Gas Company vs. Whittler, at Whittler Mills.

Manufacturers' League.
Southern Railway vs. P. P. G. Co., at Hill's Park.
Hallett & Davis vs. Murray Gin, at Tenth and Boulevard.
Atlanta National Bank vs. Red Seal, at Marist.

Baraca League.
Agoga vs. Wesley.
Grant Park vs. Jonathans.
McDonald vs. Gordon.

Sunday School League.
Capitol View vs. College Park.
Grace vs. St. Philips, at Grant Park.
L. W. D. vs. First Christian, at Piedmont Park.
Central Congregational vs. First Baptist, at Piedmont Park.

Junior Sunday School League.
Asbury vs. Westminster, at Grant Park.
Grace vs. Wesley, at Piedmont.
Trinity vs. Central Baptist, at old professional diamond, Piedmont Park.

Railroad League.
Woodward Lumber Company vs. Standard Oil, at Piedmont diamond No. 1.
West Point Route vs. Gulf Refining Company, at Piedmont diamond No. 2.
Texas Oil Company vs. Crane Company, at Fort McPherson.

To Cure Salt Rheum and Scaly Skin

A Most Effective Treatment, Quick in Results.

Salt rheum, scaly skin and other itching skin afflictions may be soothed by frequent applications of witch hazel. But the cure must come from the activity of the fine network of blood vessels that make up the skin formation. You should use S. S. S. for the blood. This splendid remedy is a marvel for salt rheum, eczema, lupus, psoriasis and scrofula. Ask at any drug store for a bottle of S. S. S. and you are then on the road to health. The action of this remarkable remedy is direct, positive, certain in its influence. It is one of those rare medical forces which act in the blood with the same degree of certainty that is found in all natural tendencies. The manner in which it dominates and controls the mysterious transference of the rich, red, pure arterial blood for the impaired blood is marvelous.

Out through every skin pore acids, germs and other blood impurities are forced in the form of invisible vapor. The lungs breathe it out, the liver is stimulated to consume a great proportion of impurities, the stomach and intestines cease to convey harmful germs into the blood; the bowels, kidneys, bladder and all emunctories of the body are marshaled into a fighting force to expel every vestige of impurities.

Get a bottle of this famous remedy to-day and if your case is stubborn or peculiar, write to The Swift Specific Company, 188 Swift Laboratory, Atlanta, Ga.

GEORGIAN SPORTS COVERED by EXPERTS

On the Level, I Don't Know What It's All About Myself :: :: :: By "Bud" Fisher



KRAZY KAT :: :: :: :: :: :: No, Mary Should Not Have Permitted It



Off Again-On Again-Rain Again?

Sky Juice Excuses Much Gossip

By O. B. Keeler.

THE prospective dog-fall in the Crackers-Billies imbroglio was put over until to-day, for the usual reason, i. e., superfluous sky juice. This circumstance being under no conditions peculiarly exciting, we are going to let all the emotions back up until this afternoon, when yet another double-header is going to try to get itself played.

Wherefore it probably will rain again.

One grain of comfort obtrudes itself across the dismal background of Alabama sky line, somewhat as the well-known dove appeared with the olive branch in a somewhat similar situation.

Atlanta can't lose more than two games in Montgomery this series.

* * *

We will now pause to inspect a prize package, which our o. f. Charley Jones has just arranged to drop in the parcel post, addressed to C. Ebbetts, Brooklyn.

The package, Brown inside and well wrapped in a rosy reputation, cost Mr. Ebbetts exactly $7,000, unless some one has blundered. Mr. Jones has been standing on a table draped in red baize, like a fire sale for, lo, these last several weeks, making noises like an auctioneer and waving the Fatal Hammer over the block of his pet pitcher.

It did look fatal at one juncture, when it was reported the principal contest for Mr. Brown was between the Yankees and the Boston Braves, so-called because they persist in staying in the league.

But Mr. Brown is to be congratulated. He will start off with a regular ball club next spring—fairly regular, that is.

* * *

ALSO, Mr. Jones is in for the pump-handling, too, and Johnny Dobbs, who has earned it, if anybody has this year. It seems that the Montgomery club also has sold Outfielder Walker and Pitcher Manning to the St. Louis Frowns, getting $4,000 for Walker and $2,500 for Manning.

That brings the tota sales up to $13,500. And that probably will keep the Montgomery franchise in that town another year, at least, and keep the club's head above water for the present session.

But we can't congratulate Messrs. Walker and Manning. Not conscientiously.

* * *

STRICTLY as an after-idea, can't Mr. Eubetts arrange to collect Mr. Brown and carry him off to Brooklyn before the first game starts this afternoon? We understand the delivery is to be made at the end of the season. But that would be all right with us.

* * *

AND, by the way, isn't this Joe Boehling person, who has won eleven games in the American League this year and hasn't lost any, the very same guy whom Billy Smith shipped back to the Senators last year as unripe for Class A baseball?

Still, Mr. Smith should worry. There was Ab Powell, who had at least two shots at a geek named Rucker—Napoleon B. Rucker.

And when the just celebrated N. B. took his mighty fork-hand up to the Big Show, his baggage was not checked from Atlanta.

EMPIRE LEAGUE NOTES

Almost as fast as some teams in the Empire change players the league's staff of umpires changes. McAfee and Morton are the last ones to leave the staff. Their places have been filled by McLaughlin, formerly with the Cotton States, and Rehbein, who was threatened by a crowd of fans after a game in Waycross last week.

* * *

It appears that Cordele possesses in its pitching staff more than one wonder. Wilder is leading the league in point of games won, and Fillingen, a spitball artist, is climbing fast and pulling off stunts that are startling, to say the least of them.

* * *

The Brunswick team has gotten so recently that it loses an average of one game a week by a big score, then settles down and plays some of the prettiest games ever witnessed in the league.

* * *

Two of the castoffs of the Brunswick team were signed by Waycross, and like some of the Waycross castoffs, made good with a rush. Jones is playing first, Holliday, the Atlanta boy, having been benched for the present, and Clancey is at short doing well.

* * *

Jack Hawkins, well known in baseball circles in Atlanta, and a member of the Brunswick team in the Empire a part of the season, may don a Waycross uniform early next month.

* * *

Two triple plays during its first season is one of the records the Empire will hang up when the schedule closes in August. The first was made early in May while Waycross and Brunswick were playing in Brunswick, the Waycross players checking a rally by Brunswick by the triple. In a game at Cordele, the Valdosta team pulled off one that was started when Schwartz snagged a liner over short.

* * *

Manager Dudley, of the Thomasville team, is back in the game, after having been kept out for some time by an injury. His absence was felt by the team, but, according to the league standing, his players did their best to hold their own during his enforced absence.

* * *

"Doc" Fenton, playing center for Waycross, is regarded by all critics in the league as one of the most sensational fielders in the circuit. He has as many as eight put-outs to his credit for a single game, and an average of half of them would ordinarily count as hits.

* * *

Lloyd is the name of the latest addition to the Waycross team. He is an infielder, and calls Louisiana home.

* * *

Alperman, a brother of the Atlanta second baseman, has gone to his home in Pittsburg from Waycross. He has been in bad condition most of the season, and became so discouraged that he decided to quit for the balance of the season. He played in the field, and was a steady player.

* * *

Indications now point to Valdosta and Cordele battling it out in September for the pennant.

* * *

Medlock, a native Georgian, and one of the cleverest outfielders of the league, is now playing with Valdosta. He is hitting well, and his fielding up to date has been sensational. Medlock was with Waycross for some time.

* * *

The talked about deal whereby Pitcher Vanderlip would join the Valdosta team did not materialize. Vanderlip has returned to his home in Brooklyn.

* * *

Directors of the league will hold a meeting shortly to plan for the post-season series to determine the pennant winner in the league. Valdosta won the first half of the season easily, and the second half race is as yet unsettled.

* * *

There's an old saying that you never can tell what a ball player will do. Dacey, playing centerfield for Americus, jumped into the box not long ago and has won so far four straight games for his team. And Bitting, who joined the Charleston South Atlantic League team when he was turned loose by Waycross, caught two pretty games this week. Third base is his regular position.

* * *

The league record for consecutive wins will probably go to Gordon, a member of the Valdosta team. This fellow has won some of the prettiest games played in the league, and is going to make some higher league a marvel.

TRENDALL AND CROSS MAY BOX IN DENVER RING

By Ed W. Smith.

CHICAGO, ILL., July 26.—Like Butte and some of the other mountain cities, Denver threatens to take a prominent place in the boxing world. They are arranging a match there now for the early part of August between Leach Cross, of New York, and Harry Trendall, the St. Louis star, who long has been waiting a good chance to break in among the favored ones of the 133-pound division. Denver promoters are displaying a commendable bit of ginger and pep in their work so far, and are bound to get the results if they keep on going the way they have planned. "Reddy" Gallagher and Eddie Pitts appear to be the prominent ones in the Mountain City just now.

* * *

COLORADO'S Governor failed to sign a boxing bill that had been passed, and gave the very excellent reason that there already was a State law that permitted bouts upon the payment by a regularly organized athletic club of a certain license sum. The State's executive could not see why a new law was needed, and said so. Hence the athletic clubs of Denver are working along under the old statute. They have a dandy pavilion there, and the game seems to be in the best of hands, so that the boxers have a pretty good stopping place there. Many of them are fearful of the effects of the mile-high air, but many others have by actual test exploded this bugaboo.

* * *

CROSS and Trendall, they say, would draw the utmost capacity there, and should put up one of the best battles imaginable, as the St. Louis lad has been going at a terrific clip lately. None of them has any terrors for him right now, and even the much-discussed Cross punch isn't causing the Missouri man any wakeful nights.

* * *

CHARLEY SCULLY, a Chicago boxer, is in Denver now, and the other night put up a smashing battle of ten rounds with Red Butler, of Kansas City, that saved Eddie Pitts' show. It was billed as one of the minor events, but such a corking display of earnest work did the boys give that the fans voted it easily the feature of the night. It was called a draw. On the same show, Frank Whitney, the Cedar Rapids carpenter, and Phil Knight met in the main event, and Frank, who has met with a lot of misfortune lately, earned a clean-cut decision over Phil, who forgot to foul his man this time. Abey Pollock, the old-time Chicago referee, is acting in the battles out there, and as usual he is throwing a world of earnestness and care into his work.

* * *

MATTY M'CUE, Racine's sensational featherweight, is pluming himself for new conquests. Matty was rushed through a tremendous campaign late in the winter and spring, and wound up with disaster. They didn't lick Matty, but they put a terrible ear on him, and in addition he suffered a sprained wrist. He had these injuries when he tackled Patsy Brannigan, of Pittsburg, in Milwaukee, and while that doesn't detract at all from the game battle Patsy put up, it gives Matty a reasonable excuse to seek another match with the little Mick.

WHITE TO MEET DUNDEE.

LOS ANGELES, July 26.—Johnny Dundee, the New York featherweight, who has entered the lightweight division, and Jack White, of Chicago, were matched to-day to fight twenty rounds at catch weights at Vernon arena the night of August 12.

SPORTS AND SUCH

By RIGHT CROSS

LANGFORD RETURNS.

THE shades of night were coming fast,
But, at that, the shades were passed
By a Hope who, in his rush,
Yelled as he lammed for the brush:
"Sam is back!"

His eyes were wild, his cheeks were pale,
He beat it like a frightened quail;
Whenever he could spare some wind
He feebly gasped to those behind:
"Sam is back!"

The Fight Commission begged him stay:
"We will protect you, anyway!
We need the coin—we'll stick by you"—
The Hope was headed for the blue—
"Sam is back!"

"Aw, stick!" his manager, half sobbed.
"You ain't a-gonna see me robbed?
"I've picked a soft guy for you here"—
He sprinted for the steamship pier.
"Sam is back!"

That night he lamped a cheering sight—
The sinking Fire Island Light;
And, as the ship plowed through the seas
He breathed from out his free heart's ease;
"Me to Europe!"

* * *

COMISKEY PAYS MORE for one ball player that Connie Mack's whole infield cost him, which is doubtless the reason that the White Sox are so far ahead of the Athletics.

* * *

IN SPITE OF THE FACT that Tom McCarey down in Los Angeles has handed Kid Williams an expensive championship belt, there are a lot of narrow-minded people who still persist in regarding Johnny Coulon as the bantam champion, merely because Williams has not defeated him.

* * *

THREE OF THE CLEVELAND pitchers have mastered Matty's fadeaway, it is announced. Now nothing remains to be mastered save his brains, judgment, control and delivery.

* * *

MILLER HUGGINS WAS quite severely injured by a blow on the head with a pitched ball, which indicates that his bean is constructed of different material from that used in the rearing of the domes of some of his hired men, notably the hero who pulled the daring steal of second when the bases were filled.

* * *

FAMOUS ALIBIS.

MANAGER JIMMY CALLAHAN—I didn't know he had bunions.

New York Yacht Club—The deed of gift of the America's Cup.

John Cavanagh—There is no betting at Belmont Park because no one buys pencils from me.

* * *

ACCORDING TO LATER advices from the Coast, Joe Rivers quit in his bout with Ritchie because the champion hit him in the jaw so hard that it was some minutes before he realized that he had ceased fighting.

* * *

STRATEGY.

(By Connie Mack.)

Inside baseball is doubtless great,
Swell pitching oft the best team scatters,
But all I need to challenge Fate
Are just my nine .300 batters!

* * *

PHILADELPHIA HAS FELT the quickening pulse of the twentieth century. They mobbed the umpire down there the other day.

J. M'NEIL WON MARATHON AT 82 MILES HOUR

THE planking in the great bowl of the motordrome was not quite dry last night, so Jock McNeil failed in his furious efforts to set it afire with the revolutions of his great racing motorcycle, J. A. P. But Mr. McNeil did pretty well at that. He won the Marathon race from ten riders, negotiated the 105 laps without a stumble, and traveled at an average speed of 82 miles an hour.

But that figure was nowhere near the limit. Swinging on the turns to circle his field, Jack caressed the high places at a speed that could not have been much under 100 miles an hour. Again and again his terrific speed brought the big crowd up standing. About 5,000 were at the races, and they went away still gasping.

In spite of McNeil's wonderful riding, he had not much to spare at the finish. His closest rival, George Lockner, had been lapped only once, and Lockner had barely lapped Henry Lewis and Harry Glenn. Two others of the ten finished the grind—Billy Shields and Freddie Luther—but they were not in the running. Renel's engine blew up about the half-way mark and Morty Graves' machine jammed a few moments later. Harry Schwartz came to grief before he had gone two miles, his engine literally coming to pieces.

While Richards did not finish the race, his riding was a feature of the first 17 miles, at the end of which one of his tires exploded, one of the miracles of the game saving him from even an upset. He and McNeil had a great speed duel the first half of the distance, and at the end of the fifth mile the pair had lapped all their competitors. After Richards' mishap McNeil rode more carefully, just maintaining his lead.

The rest of the card also was good. McNeil and Richards had it out in the motordrome sweepstakes, Richards just shoving a wheel in front of his flying rival in the finals. The time, 1:24 1-5, was remarkably fast, an average of 88.1 miles an hour. In his mile against time Richards made the distance in 40 4-5 seconds, two-fifths of a second slower than the record.

In the special match race, 2 miles, Harry Glenn, the local professional, defeated Harry Swartz in straight heats.

QUALIFY FOR C. PAYNE TROPHY AT EAST LAKE

A field of golfers, numbering between 75 and 80, are expected to participate in the qualifying round for the J. Carroll Payne trophy at East Lake to-day.

The players will qualify according to their net scores, and match play will be handicap. As many flights as fill will be played.

The first and second rounds of match play must be played by July 1, the semi-finals by August 2, and the finals by August 3.

Maddening skin diseases can't exist if Tetterine is used because Tetterine is scientifically prepared to remove the CAUSE as well as the EFFECT.

TETTERINE CURES SKIN DISEASES

Jesse W. Scott, Milledgeville, Ga., writes: I suffered with an eruption two years and one box of Tetterine cured me and two of my friends. It is worth its weight in gold. Tetterine cures eczema, tetter, ground itch, erysipelas, itching piles and other ailments. Get it to-day—Tetterine. 50c at druggists, or by mail. SHUPTRINE CO., SAVANNAH, GA.

BASEBALL SUMMARY

SOUTHERN LEAGUE.

Games Saturday.
Atlanta at Montgomery.
Chattanooga at Mobile.
Nashville at New Orleans.
Birmingham at Memphis.

Standing of the Clubs.

	W.	L.	Pc.		W.	L.	Pc.
Mont...	56	40	.583	Chatt..	49	45	.521
Mobile	58	44	.569	M'phis	47	55	.461
Atlanta	50	41	.549	N'ville	41	53	.436
B'ham.	49	44	.527	N. Or..	31	59	.344

Friday's Results.
Chattanooga, 2; Mobile, 1.
Birmingham, 4; Memphis, 2.
Other games off; rain.

SOUTH ATLANTIC LEAGUE.

Games Saturday.
Charleston at Jacksonville.
Columbus at Macon.
Albany at Savannah.

Standing of the Clubs.

	W.	L.	Pc.		W.	L.	Pc.
Col'bus	18	8	.692	J'ville.	12	14	.462
S'v'nah	15	10	.600	Ch'ston	12	16	.428
Albany	13	14	.481	Macon..	9	17	.346

Friday's Results.
Columbus, 3; Macon, 2.
Savannah, 3; Albany, 2.
Jacksonville, 3; Charleston, 1.

NATIONAL LEAGUE.

Games Saturday.
Philadelphia at Pittsburg.
Boston at Chicago.
Brooklyn at Cincinnati.
New York at St. Louis.

Standing of the Clubs.

	W.	L.	Pct.		W.	L.	Pct.
N. Y...	61	26	.701	B'klyn.	39	43	.476
Phila..	50	34	.595	Boston.	37	49	.430
Ch'go..	46	43	.517	St. L..	35	54	.393
P'burg.	45	43	.511	C'nati..	35	56	.385

Friday's Results.
Pittsburg, 12; Philadelphia, 2.
No other games scheduled.

AMERICAN LEAGUE.

Games Saturday.
St. Louis at Washington.
Detroit at Philadelphia.
Cleveland at New York.
Chicago at Boston.

Standing of the Clubs.

	W.	L.	Pc.		W.	L.	Pc.
Phila..	65	27	.707	Boston.	42	46	.483
Cl'land	56	37	.602	Detroit	39	58	.394
W'gton	52	39	.571	St. L..	38	59	.392
Ch'go..	51	46	.526	New Y..	28	60	.318

Friday's Results.
Philadelphia, 4; Detroit, 0.
Boston, 7; Chicago, 5.
Cleveland, 3; New York, 2 (thirteen innings).
Washington, 8; St. Louis, 8 (fifteen innings).

GEORGIA-ALABAMA LEAGUE.

Games Saturday.
Thomasville at Americus.
Cordele at Waycross.
Valdosta at Brunswick.

Standing of the Clubs.

	W.	L.	Pct.		W.	L.	Pct.
C'dele...	1410		.583	B'wick	12	11	.522
T'ville.	12	11	.522	Am'cus	11	13	.458
V'dosta	12	11	.522	W'cross	9	14	.391

Friday's Results.
Waycross, 1; Cordele, 0.
Americus, 1; Thomasville, 0.
Valdosta, 4-0; Brunswick, 2-2.

EMPIRE STATE LEAGUE.

Games Saturday.
Newnan at Talladega.
LaGrange at Gadsden.
Anniston at Opelika.

Standing of the Clubs.

	W.	L.	Pc.		W.	L.	Pc.
G'sden.	40	31	.563	L'Gr'ge	35	35	.500
N'nan..	37	33	.529	An'ston	32	40	.444
Op'lika	37	34	.521	T'dega	32	40	.444

Friday's Results.
Newnan, 2; Talladega, 0.
Gadsden, 8; LaGrange, 2.
Opelika, 4; Anniston, 2.

OTHER RESULTS.

American Association.
Columbus, 3; Indianapolis, 2.
Toledo, 1; Louisville, 0.
Kansas City, 10; Milwaukee, 2.
Minneapolis, 11; St. Paul, 6.

International League.
Baltimore, 3; Montreal, 2.
Providence, 7; Buffalo, 4.
Rochester, 14; Jersey City, 6.
Newark, 3; Toronto, 1.

Virginia League.
Portsmouth, 4; Richmond, 2.
Roanoke, 5; Newport News, 3.
Norfolk, 4; Pittsburg, 3.
Norfolk, 3; Petersburg, 0.

Carolina Association.
Durham, 13; Winston-Salem, 3.
Other games postponed.

Texas League.
Waco, 4; Beaumont, 1.
Houston, 6; Fort Worth, 0.
San Antonio, 12; Dallas, 9.
Austin, 9; Galveston, 1.

Empire State League.
Americus, 1; Thomasville, 0.
Waycross, 1; Cordele, 0.
Valdosta, 4; Brunswick, 2.
Brunswick, 2; Valdosta, 0.

MORPHINE
Opium, Whiskey and Drug Habits treated at Home or at Sanitarium. Book on subject Free. DR. B. M. WOOLLEY, M.-N. Vinson Sanitarium, Atlanta, Georgia

Men's Shoes ½ Soled Sewed at 50c
GWINN'S SHOE SHOP
6 LUCKIE STREET, OPPOSITE PIEDMONT HOTEL.
BELL PHONE IVY 4131. ATLANTA 2540.
Guaranteed Work



CLEVELAND
THE SCENIC WAY WITH DINING CARS
L&N

Want Anything?

TELEPHONE

Main / Atlanta 100

Telephone clerk will take your ad, and, if requested, assist you in wording, or will write the ad for you—that's his business. He will also make it as brief as possible to obtain the results desired. In order to accommodate customers accounts will be opened by phone, but you will make payments promptly after publication or when bills are presented by mail.

Classified Advertising Rates:

1 insertion .....10c a line
3 insertion ..... 6c a line
7 insertions .... 5c a line
26 insertions ....4½c a line
30 insertions .... 4c a line

No advertisements taken for less than two lines. Seven words make a line.

To protect your interests as well as ours, an order to discontinue an ad will not be accepted over the phone. Please make order to discontinue in writing.

TELEPHONE

Both Phones 100

LITTLE ADS THAT BRING BIG RESULTS

RAILWAY SCHEDULES.

SOUTHERN RAILWAY.

"PREMIER CARRIER OF THE SOUTH."

ARRIVAL AND DEPARTURE OF PASSENGER TRAINS, ATLANTA.

The following schedule figures are published only as information, and are not guaranteed.

No.	Arrive From—	No.	Depart To—
36	Birmingh'm ..12:01 am	36	New York....12:15 am
35	New York..... 5:00 am	29	Columbus .... 5:20 am
15	Jacksonville .. 5:30 am	13	Cincinnati .... 5:40 am
43	Washington .... 5:25 am	33	Fort Valley.. 7:15 am
12	Shreveport .... 6:30 am	35	Birmingh'm.. 5:50 am
16	Heflin ..... 8:20 am	1	Chatt'ga .... 6:40 am
35	New York..... 11:35 am	12	Richmond .... 7:55 am
8	Chatt'ga .... 10:35 am	23	Kansas City. 7:00 am
7	Macon ..... 10:40 am	16	Brunswick .. 7:45 am
17	Fort Valley..10:45 am	29	Birmingham 11:30 am
21	Columbus ....10:55 am	36	New York....11:01 am
6	Cincinnati ....11:10 am	40	Charlotte ....12:00 n'n
29	Columbus ..... 1:40 pm	6	Macon ..... 12:20 pm
34	Birmingh'm .. 2:20 pm	1	Chatt'ga .... 12:30 pm
40	Birmingh'm .. 2:40 pm	36	New York.... 2:45 pm
39	Charlotte .... 3:55 pm	15	Chatt'ga .... 3:00 pm
5	Macon ..... 4:10 pm	39	Birmingh'm.. 4:15 pm
37	New York..... 5:00 pm	18	Toccoa ..... 4:30 pm
15	Brunswick .. 7:50 pm	22	Columbus .... 5:10 pm
11	Richmond .... 8:30 pm	9	Cincinnati .... 5:30 pm
24	Kansas City.. 8:30 pm	23	Fort Valley.. 5:30 pm
16	Chatt'ga .... 8:35 pm	25	Heflin ..... 5:45 pm
19	Columbus .... 10:20 pm	10	Macon ..... 5:50 pm
31	Fort Valley.. 10:45 pm	44	Washington.. 6:45 pm
24	Jacksonville .. 11:00 pm	24	Jacksonville.. 9:30 pm
23	Jacksonville .. 6:50 am	11	Shreveport .. 11:10 pm
17	Toccoa ..... 8:10 am	14	Jacksonville.. 11:10 pm

All trains run daily. Central time.

City Ticket Office No 1 Peachtree St.

SPECIAL NOTICES.

NOTICE—I am a candidate for alderman from the Eighth Ward subject to the approaching city primary. Jno. S. Owens. 7-5-1

FUNERAL NOTICES.

SLOAN—The friends and relatives of Mr. Robert M. Sloan, Dr. and Mrs. M. C. Martin, Mrs. Noda Bryson, of Kennedale, Texas; Mrs. Henry L. Jackson and Mr. and Mrs. Mitchell, of Birmingham, Ala., are invited to attend the funeral of Mr. Robert M. Sloan, at Austell, Ga., tomorrow (Saturday) afternoon, July 26, 1913, at 4 p. m., from the First Presbyterian Church. The following named gentlemen will please act as pallbearers and meet at the residence at 3:30 p. m.: Mr. Tom Strickland, Mr. J. D. Perkerson, Mr. R. M. Clay, Mr. H. C. Brown, Mr. W. B. Westmoreland, Mr. J. W. Westmoreland, Mr. F. W. Daniels and Mr. Cleve Davis. Flowers may be sent in care of Burkert-Simmons Company prior to 11 a. m. Saturday. Interment at Rose Hill. 7-25-16

LEGAL NOTICES.

NOTICE.

The Western and Atlantic Fire Insurance Company, of Nashville, Tenn., hereby gives notice that it has withdrawn from the State of Georgia and has not written any business in Georgia since the 10th of May, and will not write any more business in that State.

(Signed)
WESTERN AND ATLANTIC FIRE INSURANCE COMPANY,
Nashville, Tenn.
7-11-12

BANKRUPT SALE.

In Re: Herine Development Company, Bankrupt.

Pursuant to an order passed on July 2, 1913, by the Hon. P. H. Adams, a Referee in Bankruptcy for the United States District Court for the Northern District of Georgia, the undersigned, as Trustee, will sell before the Court House door of Walker County, Georgia, in the town of LaFayette, Ga., on the 5th day of August, 1913, between the hours of 11 a. m. and 2 p. m. o'clock, the following described assets, belonging to said bankrupt estate, consisting of realty and personalty, on the terms stated hereinafter. Said property to be sold as an entirety. The following described real estate in Walker County, Georgia, to-wit:

All of Land Lot 284, containing 160 acres, more or less; 53 acres more or less of Land Lot 285, said tract bounded by the cliff of the mountain until said cliff strikes the road across Dug Gap thence with said road to the west line of said lot, being all of said lot south and west of said cliff and road as described in deed from W. N. Carmony to D. W. Lawrence, dated September 11, 1889; all of Land Lot 292, except that part of said lot conveyed to Henrietta Woods by J. E. Shaw; 83 1-3 acres, more or less, in the northern part of Land Lot 293, and also all that part of Land Lot 293, lying west of the Chattanooga Southern Railroad Company's tracks, purchased by John H. Hill from F. P. Andrews, and by J. F. Andrews from D. W. Lawrence; all of Land Lot 320, lying west of the Chattanooga Southern Railroad Company's tracks, containing 50 acres, more or less; all of Land Lot 321, except two (2) acres lying on the east side of said Land Lot 321, known as the School House property, and one-fourth (¼) of an acre, more or less, on the east side of said lot enclosed and used as a cemetery, and two (2) acres and a fraction where the barn and horse lot is, the line running west to the west bank of a deep gulley, thence following the gulley or ditch to the original line. All of the aforesaid described land being in the eighth (8th) District and fourth (4th) Section of said Walker County, Georgia.

Also the following lots and parcels of land in the seventh (7th) District and Fourth (4th) Section of said Walker County, Georgia, being all of Land Lots Three (3), Four (4) and Five (5), lying west of the Chattanooga Southern Railroad Company's tracks, except so much of said lots as were formerly owned by W. N. and J. H. Herndon and Theodore Parker; also Land Lots Thirty-four (34), Thirty-eight (38) and Thirty-nine (39); and all that part of Land Lots Thirty-three (33), Sixty-nine (69) and Seventy (70), lying west of the Chattanooga Southern Railroad Company's tracks. The property above described containing One Thousand Five Hundred and Sixty-three (1,563) acres, more or less, and being the same property described in a bond for title between John H. Hill

CONTINUED IN NEXT COLUMN.

LEGAL NOTICES.

and E. M. Horine, dated September 11, 1911, and recorded in Deed Book 24, on page 457, in the office of the Clerk of the Superior Court of Walker County, Georgia.

Also the following tracts or parcels of land described as follows: Land Lots One (1), Two (2) and Thirty-five (35), in the Seventh (7th) District and Fourth (4th) Section of said Walker County, Georgia, also lot of land No. 323, and one hundred and forty (140) acres, more or less, of Land Lot 324, it being all of said lot, except about twenty (20) acres lying on the branch in the west of said lot; also all of Land Lot No. 322, except twenty (20) acres, lying in the southwest corner of said land lot, said twenty (20) acres being now owned by O. T. and W. C. Andrews; also one hundred and forty (140) acres, more or less, of Land Lot No. 290, it being all of said land lot, except twenty (20) acres lying in the northwest corner of said lot; also twenty (20) acres, more or less, lying in the northwest corner of Land Lot No. 291, all being in the Eighth (8th) District and Fourth (4th) Section of said Walker County, Georgia. The property described in this paragraph containing One Thousand Two Hundred (1,200) acres, more or less, and being the same property described in a certain bond for title, dated September 11, 1911, and recorded in Deed Book 24, on page 459, in the office of the Clerk of the Superior Court of Walker County, Georgia.

All of the above and foregoing described lands subject to certain reservations, as shown in the conveyance made to E. M. Horine by John H. Hill, and dated the 17th day of August, 1912, and recorded in the office of the Clerk of Superior Court of Walker County, Georgia, on the 21st day of August, 1912, in Book of Deeds 25, on pages 511 et seq.

Also, the following tracts and parcels of land, lying and being in Walker County, Georgia, and more particularly described as follows:

First Tract: One Hundred and Seven (107) acres, more or less, in the south part of Land Lot 293 all in the Eighth (8th) District and Fourth (4th) Section of Walker County Georgia, and more fully described in deeds made by D. W. Lawrence and Mary Robinson to John H. Hill.

Second Tract: Ninety-six (96) acres, more or less, being part of Land Lot 294, in said Eighth (8th) District and Fourth (4th) Section of Walker County, Georgia, as described in deeds made by S. J., T. E. and E. W. Shaw to John H. Hill.

Third Tract: One Hundred and Seven (107) acres, more or less, it being all that part of lot of land 320 in the Eighth (8th) District and Fourth (4th) Section of Walker County, Georgia, lying east of the Tennessee, Alabama and Georgia Railroad (formerly the Chattanooga Southern Railroad).

Fourth Tract: One hundred and fifty-two (152) acres, more or less, it being all that part of lot of land number five (5), in the Seventh (7th) District and fourth (4th) section of Walker County, Georgia, lying east of said Tennessee, Alabama and Georgia Railroad.

Fifth Tract: Forty (40) acres, more or less, being the northwest corner of lot of land number six (6), in said Seventh (7th) District and Fourth (4th) section of Walker County, Georgia.

Sixth Tract: Five and thirty-six one-hundredths (5.36) acres, more or less, it being all that part of lot of land number four (4) in said Seventh (7th) District and Fourth (4th) Section of Walker County, Georgia, lying east of said Tennessee, Alabama and Georgia Railroad.

Seventh Tract: Sixty-two (62) acres, more or less, of lot of land No. 33, in said Seventh District and fourth section of Walker County, Georgia, it being all that part of said lot lying east of said Tennessee, Alabama and Georgia Railroad.

Eighth Tract: Lot of land No. 32 in said Seventh District and fourth section of Walker County, Georgia, containing one hundred and sixty (160) acres, more or less.

Ninth Tract: Twenty (20) acres, more or less, it being all that part of lot of land number forty-one (41), in said Seventh District and fourth section of Walker County, Georgia, lying north and east of Duck Creek, running through lots number thirty-three (33) and number forty (40).

Tenth Tract: Seventy (70) acres, more or less, it being all that part of lot of land number forty-one (41), in said Seventh District and fourth section of Walker County, Georgia, described as follows: Beginning at the northwest corner of said lot; thence north with the original line to the railroad leading to Hillsdale; thence with said railroad to where it crosses the public road east of Burnt Mill Ford, in the South; thence from said public road crossing in a northeasterly course to the northeast corner of said land lot No. 41.

Eleventh Tract: One hundred and fifty-seven (157) acres, more or less, of lot of land No. 69 in said Seventh District and fourth section of Walker County, Georgia, it being all that part of said lot lying east of said Tennessee, Alabama and Georgia Railroad.

Twelfth Tract: Fifteen (15) acres, more or less, of lot of land No. 70 in said Seventh District and fourth section of Walker County, Georgia, it being all that part of said lot lying east of said Tennessee, Alabama and Georgia Railroad.

Thirteenth Tract: Eighty (80) acres, more or less, being the north half of lot of land No. 74; also one hundred and twenty-three (123) acres, or less, of lot of land number seventy-five (75); and also seventy-three (73) acres, more or less, being the west part of lot of land No. 76; all in the Seventh District and fourth section of Walker County, Georgia, the same being the lands conveyed by W. L. Shattuck and T. E. Shaw to John H. Hill.

Fourteenth Tract: Eleven hundred (1,100) acres, more or less, being lots of land Nos. 104, 108, 109, 110, 106, 107, 111 and No. 142, all in the Seventh District and fourth section of Walker County, Georgia, the same being lands conveyed to John H. Hill by G. W. Ransom.

The above fourteen tracts and parcels of land, containing in all two thousand and five hundred (2,500) acres, more or less, and being the same properties conveyed to E. M. Horine by John H. Hill by deed dated the 9th day of December, 1911, and recorded in the office of Clerk of Superior Court of Walker County, Georgia, in deed book No. 25, page 440, on the 16th day of July, 1912. Said tracts and parcels of land conveyed and subject to the following exceptions and reservations, to-wit: All the iron ore, other minerals and petroleum, with the right to enter upon said land, mine and remove the same from any and all parts of said tracts of land.

Also, all that tract or parcel of land lying and being in the Seventh District of the fourth section of the County of Walker, in the State of Georgia, bounded and described as follows: Sixty-five (65) acres, more or less, of lot of land No. 3, it being all that part of the north eighty-five (85) acres of said lot No. 3, except twenty (20) acres, more or less, of the west part of said eighty-five (85) acres, formerly owned by D. H. Styles, the line running from the original north line of said lot at a stone corner, south to the made line between said 85 tract and the west line of said 65 acres of said lot recently owned by W. H. Shaw to a stone corner on said line.

Also sixty-three (63) acres, more or less, of lot of land No. 4, in said district and section, bounded and described as follows: Beginning at the public road, where the land recently owned by W. H. Wardlaw corners on the original east line of said lot No. 4 and running west to the original west line of said lot, thence south with the original line to a point due west of the lane running east and west through said lot of land; thence east with said lane and line, to the Chattanooga Southern Railroad, now the Tennessee, Alabama and Georgia Railroad; thence north with said railroad to the beginning point, containing altogether one hundred and twenty-eight (128) acres, more or less. From the above mineral, timber and mining rights reserved. And being the same property conveyed to Edward M. Horine by John H. Hill, by deed dated the 9th day of December, 1911, and recorded in the office of the Clerk of the Superior Court, Walker County, Georgia, in deed book 25, page 436.

Also all that tract or parcel of land lying and being in Walker County, in the State of Georgia, and known, distinguished and described as follows: Lots of land Nos. 86, 87, 71 and 72, all in the Seventh (7th) District and fourth (4th) section, each of said lots containing one hundred and sixty (160) acres, more or less, except lot thirty-six (36) which contains one hundred and eighty (180) acres, more or less.

Also lot of land No. 342, in the Eleventh (11th) District and fourth (4th) section, containing sixty (60) acres, more or less.

Also lot of land No. 324 in the Twelfth (12th) District of the fourth (4th) section, containing one hundred and sixty (160) acres, more or less.

Said lots containing in the aggregate eight hundred and eighty (880) acres, more or less. Reserving all the iron ore in the above described lots of land, together with the right to mine and remove the same. And being the same property conveyed to Edward M. Horine by Shibone Red Ore Company, by deed dated 11th day of September, 1911, and recorded in office of the Clerk of the Superior Court, Walker County, Georgia, on the 16th day of July, 1912, in deed book 25, page 437. And all of the foregoing several tracts of land, with the reservations set forth, being the same property conveyed to Horine Development Company by Edward M. Horine by deed dated 9th day of January, 1913, and recorded in the office of the Clerk of the Superior Court of Walker County, Georgia, on the 26th day of March, 1913, in book of deeds 26, page 423 et seq.

Also, all the iron ore and all other minerals and petroleum that may be in and upon the following tracts and parcels of land, to-wit:

First Tract. Eleven hundred (1,100) acres, more or less, of lots of land Nos. 73, 74, 106, 107, 108, 109, 110, 111, 112, all in the Seventh (7th) District and fourth (4th) section of Walker County, Georgia, and being the land conveyed by G. W. Ransom to John H. Hill.

Second Tract. Eighty (80) acres, more or less, to the north half of lot of land No. 74; one hundred and sixty (160) acres, more or less, of lot of land No. 75; and seventy-three (73) acres, more or less, west part of lot No. 76; all in the Seventh (7th) District and fourth (4th) section of Walker County, Georgia, the same being the land conveyed by W. L. Shattuck and T. E. Shaw to John H. Hill.

Third Tract. Lot of land No. 70, in said Seventh (7th) District and fourth (4th) section of Walker County, Georgia, containing one hundred and sixty (160) acres, more or less.

Fourth Tract. Lot of land No. 69, in the Seventh (7th) District and fourth (4th) section of Walker County, Georgia, containing one hundred and sixty (160) acres, more or less.

Fifth Tract. Lots of land Nos. 38, 39, in said Seventh (7th) District and fourth (4th) section of Walker County, Georgia, said lots containing one hundred and sixty (160) acres each, and being the land conveyed by J. M. Ransom to John H. Hill.

And all of said five tracts of land being the same property conveyed to E. M. Horine by John H. Hill, by deed dated the 9th day of December, 1911, and recorded in office of Clerk of the Superior Court of Walker County, Georgia, on the 16th day of July, 1912, in book No. 25 of deeds, on page 439.

And being the same property conveyed to Horine Development Company by Edward M. Horine, by deed dated the 9th day of January, 1913, and recorded in office of the Clerk of the Superior Court of Walker County, Georgia, on the 26th day of March, 1913, in book of deeds No. 26, page 422.

The following described personal property, to-wit:

One No. 21 Style "K" Gates Breaker complete, including fittings and tools.

One No. 6 Style "K" Gates Breaker complete with chilled iron heads and concaves, and tools and fittings.

Two sets 40x15 Anaconda Crushing Rolls, complete with rolled steel shells, housing and feed hopper.

One 40x120 Gates Iron Frame Revolving Screen, complete with driving pulley, 72"x14½".

One Dust Jacket, 6 feet long for 60"x 20" Gates Iron Frame Revolving Screen.

One 18"x36" Allis-Chalmers Belted Type Corliss engine.

One 400 K. V. A. 600-volt, type "A. H." belted generator.

One 13 K. W. 120-volt, type "K" exciter.

One 200-H. P., 600 R. P. M., A. N. motor.

Two 40-H. P., 900 R. P. M., A. N. motor.

One 30-H. P., 900 R. P. M., A. N. motor.

Two 30-H. P., 860 R. P. M., A. N. motor.

One 75-H. P., 720 R. P. M., A. N. motor.

One 50-H. P., 900 R. P. M., A. N. motor.

One 7½-H. P., 1,200 R. P. M., A. N. motor.

One 10-H. P., 1150 R. P. M., A. N. motor.

One 7½ K. V. A. 550 to 110 A. L. transformer.

(All the above 550 volts 60-cycle, 3-phase with rails, pulley and starter.)

Two 220-H. P. water tube boilers, complete with all fittings.

One suspended bin for No. 6 crusher.

One steel "A" frame for No. 21 crusher; also 3 rock drills, 2 air hammers, 1 12-H. P. gasoline engine, 2 50-ton Norton jacks, 6 wheel scraps, 3 railroad plows, 1 6-ton chain hoist, 2 Gardner pumps, 1 8x15 air compressor.

Also pulleys, shaftings, belt ings, bearings, machine bolts, hose pipe, test kilns, blacksmithing tools, dump carts, guy wire, rope, axes, mattocks, picks, shovels, wheelbarrows, coal scoops, crosscut saws, Fairbanks scales, building stocks and dies and generally all the supplies consisting of a multitude of small articles.

All of the above machinery, fittings, fixtures, pulleys, shaftings, belt ings, etc., being located at the plant of the bankrupt concern in Walker County, Georgia.

Said sale to be to the highest bidder. A certified check for $6,000 shall be deposited by each bidder with the trustee before any bid shall be received from such bidder or be considered from such bidder. Checks shall be immediately returned to the unsuccessful bidders.

Such check so deposited with the trustee shall be delivered to him, as a pledge that such bidder will make good his bid in the event of its acceptance. The deposit made by the successful bidder will be applied on account of the purchase price. In the event such bidder shall fail, after acceptance of said bid, to comply with the requirements of his said bid, then such amount so deposited shall be forfeited as a penalty for such failure. The purchaser or purchasers on the confirmation of the sale by the court shall pay in cash such further sum on account of the purchase price as the court may direct and as may be necessary to satisfy the preferred creditors whose claims shall have been or may hereafter be allowed by the court. So much of the purchase price as shall not be required to be paid in cash may be satisfied by the purchaser turning in and applying to the payment of the residue of his bid, in whole or in part, any claim against the bankrupt estate which has been or which may hereafter be allowed as a provable claim, and for upon such claims so turned in and received, the purchaser shall be credited on his bid with such sum as would have been paid on account of such claim out of the net proceeds of sale, if the whole amount of the purchase price were to be paid in cash.

The court reserves the right to order a resale, and to resell the property upon such notice as it might direct, at the risk and the cost of the purchaser thereof, in case such purchaser shall fail or omit to make any payment on account of the purchase price pursuant to an order of court requiring such payment.

The court may reject any bid and may retake and resell the property, if the court shall deem such bid inadequate, or upon the failure of the purchaser to comply with the terms of sale. The sale shall be confirmed by the court.

Full information and property can be seen upon application to undersigned.

E. M. HORINE,
Trustee for Horine Development Co., Bankrupt, The Grand, Atlanta, Ga.
ROSSER, BRANDON, SLATON & PHILLIPS,
Attorneys for Trustee.

LOST AND FOUND.

STRAYED OR STOLEN—Bull bitch, about three months old; white, short ears; long tail; brown over each eye. Please call B. Z. Akin, 62 Cooper street. Bell phone Main 2202-L. 42-25-7

LOST—Tuesday, Forsyth Theater or downtown, gold and blue enamel brooch. Reward. ½ Peachtree. 7-25-37

STRAYED or stolen, one dark red mare mule, from 39 Short Street. Mule has gray face. Finder. W. F. Holland, 39 Short Street. 7-24-20

LOST—One bay mare mule, blind in right eye. Finder call Atlanta phone 5640-M. 43-23-7

W. M. COX cleans all kinds of carpets, rugs a specialty. Ivy 3135-J, Atlanta 1818. 145 Auburn Ave. 7-20-81

CONTINUED IN NEXT COLUMN.

LOST AND FOUND.

LOST—Gold locket, monogram "F. R. G." Inside date 12-28-12. Finder will be well rewarded if returned to F. R. Graham, 2½ Walton street, city. 7-25-6

LOST—Bunch of keys, between Candler Building, Piedmont Hotel or Fair-Grant car. Reward. 123 Peachtree. 7-24-23

FINDER of camera in balcony of Grand Opera House Monday night will receive $2 reward on returning it to I. S. Mason ave., Edgewood. 27-24-7

LOST—In shopping district, Whitehall Street, Monday afternoon, ladies' black silk umbrella, gold and pearl handle, monogram "I. M. M." Reward for return, Mrs. Harrison, 202 Pulliam St. Phone Main 4722-J. 36-23-7

LOST—Pair of eyeglasses, black cord attached, on Friday 18th. Reward if returned to No. 10 Williams street. 7-23-2

STRAYED from 457 N. Jackson St., a brown mulley head cow. Reward for her return to above address. Call Ivy 116 or Ivy 1848. 7-22-15

MOVED TO 130½ Peachtree St., opposite Candler Bldg., Tom Weaver, Tailor, established 1900. Tailoring, refitting, altering, dry cleaning and pressing. 7-16-23

PERSONAL.

SUITS PRESSED ONLY 35 CENTS.
PHONE MAIN 1127 AND A MESSENGER WILL CALL.
THE WRIGHT SHOP.
FORMERLY IDEAL TAILOR SHOP.
15 FAIRLIE STREET. 6-30-33

PERSONAL—Heirs wanted. The following persons or their heirs are wanted: John Beck (about 80 years), Alberta Beck (about 45 years), and George Beck (about 42 years), children of the late Johann O. Beck and his wife, Matilda, who lived formerly in Atlanta. Address Lawyer, Box J-807, care Georgian. 7-23-13

HAT SALE—Trimmed hats, $1.50 to $5.00; outing hats, 75c; imported horsehair hats, $4.98; black hats, maline and lace trimmed. Remodeling hats specialty, $1.50. Panamas cleaned. Mrs C. H. Smith, 115 Peachtree, next to Candler Bldg. 7-22-7

PERSONAL—Will pay for address. I want address of Louis Manning, 35 years old, 5 feet 7 inches tall; light ruddy complexion; nose very prominent; weighs 180 pounds; worked in cotton mill; have good news for him. Address Uncle, Box F-408, care Georgian. 132-7-13

MATERNITY SANITARIUM—Private, refined, home-like. Limited number of patients cared for. Home provided for infants. Mrs. M. T. Mitchell, 26 Windsor Street. 7-24-57

PERSONAL—Myrtle; don't answer letters. Will be in Atlanta next Saturday. Meet me. Sister. 144-7-13

SERIOUS RESULTS come from trusses improperly fitted. John B. Daniel, at 34 Wall Street, has an expert fitter and it will cost you no more to have him fit you, and it means insurance. 6-24-19

PERSONAL—I will not be responsible for any debts contracted by anybody except myself. George J. Schumann. 138-7-13

HILBURN HOTEL.
10 AND 12 WALTON ST.,
FOR gentlemen only; center of city, near new postoffice; rate 50c, 75c and $1.00. 6-21-10

WANTED—One good salesman in Atlanta and vicinity to sell the best belt and harness dressing manufactured. Big opportunity for real good live man. Salary and commission and expenses. References required. Address Belt Dressing, Box R-226, care Georgian. 101-7-13

WANTED—Men at once to learn the barber trade. A hundred jobs waiting. Few weeks completes. Better wages than you can earn without trade. Tools given. Wages while learning. Drop a card for particulars or call. Moler Barber College, 38 Luckie street. 26-19-7

WANTED FOR U. S. ARMY—Able-bodied, unmarried men between ages of 18 and 35; citizens of United States, of good character and temperate habits, who can speak, read and write the English language. For information apply to Recruiting Officer, 1927½ Second Avenue, Birmingham, Ala., 411 Cherry Street, Macon; Leonard Bldg., Augusta, or Broad and Marietta, Atlanta, Ga. 7-1-21

WANTED—Installment furniture salesman at once. Must have experience, be absolutely temperate and be able to furnish good references. Write, stating age, salary and whether married or single. Address Installment, Box P-290, care Georgian. 131-7-13

HELP WANTED—FEMALE.

WANTED—Good cook. Apply with references to Mrs. Haas, 321 Washington street. 54-25-7

WANTED—Experienced white nurse. Year-old baby. References required. Apply 18 West Fourteenth street or phone Ivy 6962. 46-25-7

WANTED—First-class cook. None but first class need apply. Bring references. Apply 350 Ponce DeLeon Avenue. 52-25-7

WANTED—Family cook. Bring references. 41 East Georgia Ave. 41-24-7

WANTED—Experienced white maid at Hotel Ansley. Apply to Mrs. Scott, housekeeper. 7-24-26

WANTED—A good hairdresser and manicurist; steady work and good pay. References. Address Hairdresser, Box T-306, care Georgian. 102-7-13

WANTED—Saleswoman, experienced in house to house demonstration. Can make good income by representing large manufacturing concern. Address Saleswoman, Box V-245, care Georgian. 127-7-13

AN EXPERIENCED and capable housekeeper wants position where competency and worth are appreciated. Address K., Box 711, care Georgian. 36-24-7

WANTED—Nurse for two children; Good hours and wages. References required. Address Nurse Girl, Box X-417, care Georgian.

WANTED—Experienced white chambermaid at Hotel Ansley. Apply to Mrs. Scott, Housekeeper. 7-23-9

CONTINUED IN NEXT COLUMN.

EDUCATIONAL.

WANTED—Pupils in Atlanta who want private teaching during the regular school months; grade, high school or college entrance work; rates reasonable; good testimonials. If interested, write for a personal interview. 531 W. Taylor, Griffin, Ga. 7-20-15

LEARN watchmaking and engraving, a trade which pays $25 weekly. We secure positions and you can earn money while learning. Write for particulars. Jewelers' Institute, Box F-24, care Georgian. 107-7-13

LADIES, make big money manicuring at home; easy, pleasant, fascinating; experience unnecessary. Write me about it. Mlle. Thomas, Box G-36, care Georgian. 123-7-13

WHY learn second-hand Spanish, which non-natives teach? My system teaches correctly. Private instruction. Cosmopolitan, Box H-65, care Georgian. 141-7-13

LATIN and other subjects taught by high school teacher; University graduate; private instruction at your home. Address Teacher, Box R-78, care Georgian. 124-7-13

LESSONS in Ben Pittman shorthand in your home by expert stenographer; rates reasonable; positions secured graduates. Miss Amy, Box J-50, care Georgian. 149-7-13

DRESSMAKING taught at home; plain and fancy sewing, repairing and alterations; reasonable rates. Sewing School, Box I-97, care Georgian. 108-7-13

MUSICAL.

WANTED—Piano pupils; $3 a month. Atlanta phone 2055. 114 Garnett St. 7-24-2

HELP WANTED—MALE.

WANTED—Painter for interior woodwork. Apply Ponce DeLeon Apartments, Peachtree and Ponce DeLeon. 7-25-8

WANTED—Three men to work in stave mill. Write Raymond Cooperage Company, Raymond, Ga. 7-25-2

CONTINUED IN NEXT COLUMN.

HELP WANTED—MALE.

WANTED—By three young men with permanent positions a nice, large, steam-heated furnished room in apartment. Address 1114 Candler Building by letter. 7-25-4

WANTED—First-class, experienced cabinet man for making casket shells. Atlanta Casket Company. 7-23-28

SALESMAN—Salary and expenses; experience unnecessary; permanent; general agency opening. Address Box B-150, care Georgian. 109-7-13

WANTED—Good bushelman, presser and cleaner, one who understands steam presser; state salary; no booze. J. C. Robinson, Statesboro, Ga. 7-24-12

WANTED—Chauffeur; white; must be mechanic. Address Y. A. B., Box 852, care Georgian. 7-24-9

WANTED—Men to sell seeds to farmers and ornamental stock in towns. Apply at once. Address Seedsman, Box C-149, care Georgian. 152-7-13

WANTED—Reliable colored driver with references. Address P. O. Box 84, city. 40-23-7

WANTED—A colored presser. Herman Solloway, 273 Whitehall street. 7-23-15

HAVE good opening for man with character, ability and $800 for half interest in business just organized with fine prospects. Address Manufacturer, Box 39, care Georgian. 31-23-7

WANTED—Men in every locality to open a cleaning, dyeing and pressing shop. Big profits. No capital required. Address Dryclean, Box D-148, care Georgian. 129-7-13

WANTED—Job press feeders. Empire Printing and Box Co., 253 Whitehall St. 7-22-1

WANTED—Men to handle in spare time accident insurance business. Big money made with little effort. Address Insurance, Box E-187, care Georgian. 148-7-13

FOR Colored Southern Automobile School, day and night classes. Corner Magnolia and Hulsey streets. 98-20-7

PULLMAN porters wanted; give references. For information write P. O. Box 804, Atlanta, Ga. 5-4-31

WANTED—Men to learn barber trade; tools and position furnished. Atlanta Barber College, 10 E. Mitchell St.

WANTED—Experienced working foreman to take charge of motor repair shop. Must be familiar with all kinds of motor repair work and armature winding. Good wages. Steady work and a share of profits to right man. Address Garage, Box F-190, care Georgian. 145-7-13

WANTED—Railway mail clerks, $75.00 to $150 month. Details free. Franklin Institute, Dept. 49 F, Rochester, N. Y. 25-18-7

FIFTY fast messengers with or without wheels, $3 to $12 week. Miller's Minute Messenger Service, rear City Hall. We sell wheels on weekly payments. 7-2-29

YES, shave 10c, hair cut 15c, massage 15c; at H. Marietta Street, H. E. Mitchell, 115 Edgewood Avenue, 99 Whitehall, 52 Ivy. Best white workmen. Clean linen. Baths 15c. 6-21-5

WANTED — Machinist. First-class planer and lathe hands. Steady job and good wages. Address Manufacturer, Box G-214, care Georgian. 130-7-13

HILBURN HOTEL.
10 AND 12 WALTON ST.,
FOR gentlemen only; center of city, near new postoffice; rate 50c, 75c and $1.00. 6-21-10

WANTED—One good salesman in Atlanta and vicinity to sell the best belt and harness dressing manufactured. Big opportunity for real good live man. Salary and commission and expenses. References required. Address Belt Dressing, Box R-226, care Georgian. 101-7-13

WANTED—Men at once to learn the barber trade. A hundred jobs waiting. Few weeks completes. Better wages than you can earn without trade. Tools given. Wages while learning. Drop a card for particulars or call. Moler Barber College, 38 Luckie street. 26-19-7

WANTED FOR U. S. ARMY—Able-bodied, unmarried men between ages of 18 and 35; citizens of United States, of good character and temperate habits, who can speak, read and write the English language. For information apply to Recruiting Officer, 1927½ Second Avenue, Birmingham, Ala., 411 Cherry Street, Macon; Leonard Bldg., Augusta, or Broad and Marietta, Atlanta, Ga. 7-1-21

WANTED—Installment furniture salesman at once. Must have experience, be absolutely temperate and be able to furnish good references. Write, stating age, salary and whether married or single. Address Installment, Box P-290, care Georgian. 131-7-13

HELP WANTED—FEMALE.

WANTED—Good cook. Apply with references to Mrs. Haas, 321 Washington street. 54-25-7

WANTED—Experienced white nurse. Year-old baby. References required. Apply 18 West Fourteenth street or phone Ivy 6962. 46-25-7

WANTED—First-class cook. None but first class need apply. Bring references. Apply 350 Ponce DeLeon Avenue. 52-25-7

WANTED—Family cook. Bring references. 41 East Georgia Ave. 41-24-7

WANTED—Experienced white maid at Hotel Ansley. Apply to Mrs. Scott, housekeeper. 7-24-26

WANTED—A good hairdresser and manicurist; steady work and good pay. References. Address Hairdresser, Box T-306, care Georgian. 102-7-13

WANTED—Saleswoman, experienced in house to house demonstration. Can make good income by representing large manufacturing concern. Address Saleswoman, Box V-245, care Georgian. 127-7-13

AN EXPERIENCED and capable housekeeper wants position where competency and worth are appreciated. Address K., Box 711, care Georgian. 36-24-7

WANTED—Nurse for two children; Good hours and wages. References required. Address Nurse Girl, Box X-417, care Georgian.

WANTED—Experienced white chambermaid at Hotel Ansley. Apply to Mrs. Scott, Housekeeper. 7-23-9

CONTINUED IN NEXT COLUMN.

HELP WANTED—FEMALE.

WANTED—Cashier in drug store; must be neat and accurate and willing to work. State age, salary expected, experience and reference. Address Cashier, Box D-402, care Georgian. 139-7-13

WANTED—Stenographer and typewriter. Must have practical office experience. Address in own handwriting, stating salary and experience. Steady position. Stenographer, Box W-314, care Georgian. 128-7-13

WANTED—Vocal teacher to instruct young lady. Give terms and experience. Address Voice, Box Z-524, care Georgian. 103-7-13

WANTED—Young lady with knowledge of form letter follow-up system, for permanent position in downtown manufacturer's office. Must have practical office experience. Good salary. Address Form Letter, Box Q-714, care Georgian. 146-7-13

WANTED—Neat, smart girl or woman to do general housework; small family; must room in house. 757 Gordon street, West 518-J.

A FIRST-CLASS lady stenographer; must be accurate and rapid. Address Downtown, Box 30, care Georgian. 32-23-7

WANTED—First-class cook. 15 Brown Place. Phone Main 2696-L. 7-23-12

FIRST-CLASS COOK; room on lot; require reference. Apply at 1133 Peachtree. Phone Ivy 308. 41-23-7

WANTED—Woman to whipstitch books; must be experienced. Piedmont Printing Co., 127 Central avenue. 7-23-3

SALESLADIES WANTED—A large cloak and suit house is desirous of connecting with them 5 additional saleladies. Must have experience from the large ready-to-wear stores. Permanent position and good salary to those who can qualify. Correspondence confidential. Address Suits and Cloaks, P. O. Box 988, Atlanta, Ga. 7-23-23

WANTED—Woman to do cooking and general housework. Call Main 5424-L. 7-21-7

GIRLS LEARN MILLINERY; best trade on earth for women; pays $60 to $100 a month. Write Ideal School of Millinery, 100½ Whitehall St. We make over and retrim hats free.

WANTED—Young women and girls desiring attractive positions. Welfare of operators and clerks closely supervised by the company; their conduct on the premises carefully guarded by matron, woman supervisors and chief operator, who have complete charge over the retiring and operating rooms. Short training course for those inexperienced; salary paid while learning. Salary increased upon being transferred to operating force, and for those becoming efficient, those who become worthy, with opportunities for ultimate advancement to $75 per month. References proving the standing of the applicant essential. Those having educational advantages preferred. Lunch room and comfortable retiring rooms provided with several hundred Carnegie Library books for the convenience of the operators. Matron and trained nurse in attendance. Apply 8:30 to 5. Southern Bell Telephone and Telegraph Company Training School, 25 Auburn Avenue. 6-15-16

WANTED—An experienced saleswoman, one that understands the cloak and suit business thoroughly and competent to take complete charge thereof. Applicants will be treated strictly confidential. Write Box 607,

AUTOMOBILES AND SUPPLIES.

MAXWELL RUNABOUT, new engine, practically new tires. Prest-O-Lite, $175 if sold soon. Box 128, care Georgian. 33-23-7

AS FACTORY DISTRIBUTORS WE SELL NASSAU 3,500 MILES GUARANTEED auto casing, 28 by 3, $9.15; 30 by 3, $9.80; 30 by 3½, $14.45; 32 by 3½, $15.40; 34 by 4, $20.85. Our STANDARD BLEMISHED CASING, NO GUARANTEE: 30 by 3, $8.45; 30 by 3½, $11.30; 32 by 3½, $12.25; 34 by 3½, $13.20; 34 by 4, $18.90. All other sizes in stock. Plain and non-skid. McPherson Auto Tire Co., Atlanta, Ga. 28-22-7

LITTLE FOUR ROADSTERS.
SEE the LITTLE FOUR Runabout. Sells for $690 f. o. b. factory; best car ever produced for the money. Johnson Motor Car Company, 455 Peachtree St. 7-13-301

CAMP CLEANS CARBONS
While You Wait.
Sanford Decarbonizer used. No experimenting. It does its work perfectly. No adjustments disturbed. $1.50 to $2.50 per cylinder. Motorcycles, $1.
CAMP MACHINE SHOP,
275 MARIETTA STREET. MAIN 2937.

TRAVIS & JONES,
AUTOMOBILE REPAIRING.
Ivy 4832. 26 James Street. 3-1-84

WINDSHIELDS,
RADIATORS, lamps, fenders, repaired as good as new. Manufacturers all kinds sheet metal work. Warlick Sheet Metal Company, 243 Edgewood. 3-4-64

STUDEBAKER
SEVEN-PASSENGER touring car in fine condition; an excellent car for rent service. Special price, $650. Buick Motor Co., 241 Peachtree St., Atlanta. 7-13-350

SAVE your auto and motorcycle tires by using Auto Puncture Cure. Seals valve leaks and all punctures up to 20-penny spikes automatically at once; preserves the rubber; prevents tube from sticking to casing; saves 35% of tire expense, 50% tire trouble and 40% of your religion. Watch for trademark, A. P. C. Call North Pryor Garage. Auto Puncture Cure Company, Atlanta, Ga. Phone Ivy 6210. 6-6-1

FOR SALE—Marathon, 1913 model, five-passenger, $550; Everett, 1912 moled, five-passenger, $550; Whiting, 1911 model, two-passenger, $275. Stowers Auto Garage Company, 34-36 Auburn avenue. 6-3-203

CLEARANCE SALE
OF
GOOD USED CARS.
Owing to the fact that we are going to move EVERY used car now on our floors by July 31st, we have put very low cash prices on the following cars:
Maxwell AA Runabout.
Whiting 4-cylinder Roadster.
Maxwell Q Roadster.
Maxwell Q Roadster.
If you want a good car CHEAP, call on us at once
BUICK MOTOR COMPANY,
241 PEACHTREE STREET.

Tire Repairing.

HIGH-GRADE STEAM VULCANIZING. Retreading a specialty. Prompt attention given express shipments. Sanders-Speer Vulcanizing Company, 100 Spring Street, Atlanta, Ga. 3-28-15

Autos Wanted.

WANTED—Small roadster or light touring car; Hupmobile or Model T Ford preferred. Must be a bargain. Box 276, care Georgian. 34-23-7

MOTORCYCLES AND BICYCLES.

THOR motorcycles, repairs and accessories; best equipped repair shop in city. We will take care of you. Southern Motorcycle Company, 116 Edgewood Avenue. 3-36-21

BUSINESS GUIDE

Auction Sales of Furniture and Household Goods.

CENTRAL AUCTION COMPANY, 12 East Mitchell Street, buys and sells everything; regular auction Tuesday and Friday. Bell phone Main 2424. 10-3-41

Banks.

AMERICAN NATIONAL BANK.
Corner Alabama and Broad Streets.
CAPITAL AND SURPLUS $1,000,000.

Baseball Score.

PLAY — Baseball scores given by innings at 77 Peachtree Street. You will find the standing of all the leagues. — BALL

Carpenter and Builder.

FLY—SCREENS—FLY
COME see our roll-away screen, our roller-bearing screen, our sliding screen; none better. It will pay you to see our goods and get prices. 217 Kiser Bldg. Main 1319. Porter Screen Company. J. J. Crawford, Agent. 6-12-13

ALL KINDS OF REPAIR WORK.
D. M. WHEELER, 19 South Forsyth St. Phone M. 4186. Atlanta 1547. 12-31-16

Ear, Nose, Throat and Lung Trouble.

DR. GEORGE BROWN, Diseases of the Ear, Nose, Throat and Lungs, 312-14 Austell Bldg. I have the only compound oxygen plant ever brought South and make this gas daily. Weak, nervous, anaemic and pale people are invited to call. 4-6-13

Fly Screens.

Fly Screens Made to Order.
OAKLAND CITY REPAIR WORKS.
Carpenter and cabinet work a specialty. Call West 242-L. Atlanta 528. C. F. Dickey, Mgr. 5-1-87

FLY SCREENS.
METAL AND WOOD FRAMES, portable garages. W. J. Baker Company. Bell phone Ivy 926. No. 811 Empire Life Bldg., Atlanta, Ga. 5-1-4

PRICE & THOMAS—FLY SCREENS.
PRICE & THOMAS—FLY SCREENS.
PRICE & THOMAS—FLY SCREENS.
PRICE & THOMAS—FLY SCREENS.
PRICE & THOMAS—FLY SCREENS.
62 N. Pryor St. Bell Phone Ivy 4203. 7-10-10

Furniture.

T. C. FURNITURE CO.
Cash or easy payments, 415 Marietta, Phone Atlanta 1797. 4-5-13

Furniture Upholstering.

W. L. LUNSFORD & CO.
Satisfaction guaranteed. Main 5111, Atlanta 5950-F. 6-16-2?

FURNITURE repaired, upholstering, refinishing neatly done. Work called for and delivered. Young K. Carson, 479 Marietta Street. Atlanta 3567. 6-7-29

Gas Stoves and Cookers.

THE PORTABLE OIL GAS STOVE—The ideal steam cookers—assorted. Reduce fuel bill and labor 75 per cent. R. B. Henry, General Agent, 269 Washington St. Bell Main 307-J. Agents wanted. 7-18-16

Jewelry.

WATCHES, Diamonds, Jewelry, Eye Glasses, Spectacles sold on the "divided payment" plan to reliable persons.
BANTA-COLE CO.
5 SOUTH BROAD STREET. 6-26-2

Keys.

KEYS MADE CHARLES L. REEVES, 13½ S Broad Street. Main 885. 7-1-44

Lace Curtains.

WORK called for and delivered; satisfaction guaranteed; prices, 25c to 50c per pair. Call Atlanta phone 2641. 6-2-13

CONTINUED IN NEXT COLUMN.

BUSINESS GUIDE.

Lighting Fixtures.

ELECTRIC and gas fixtures; all new styles; lowest prices. Queen Mantel and Tile Company, 56 West Mitchell Street. Phone Main 681. 1-16-16

Lime, Concrete, Roofing, Stone.

LADD LIME AND STONE COMPANY. Lime, concrete and roofing stone. 915 3d Nat. Bank Bldg. 2-3-50

Mattress Renovating.

SANITARY MATTRESS RENOVATING—Factory new and up-to-date; moderate prices; give us a trial. Jackson & Orr Company, Means Street and W. & A. R. R. Both phones. 3-20-14

Machine Works.

SKIP—KNOCK—JUMP
CARBON.
CAMP cleans perfectly while you wait. A great thing for trucks. Try it.
CAMP MACHINE SHOP
275 Marietta Street. Main 2937. 7-8-29

New Rubber Tires.

NEW RUBBER TIRES put on your baby carriage. Repaired, repainted and re-covered. Phone Ivy 3076. Robert Mitchell, 229 Edgewood Ave. 2-13-9

Paint.

PAINT--PAINT
THE TRIPOD PAINT COMPANY,
37-9 Pryor Street.
BEST goods, prompt service. Phone us your orders. Phones Bell Main 4711, Main 4710, Atlanta 406. 7-1-12

Painting and Wall Tinting.

J. A. JOHNSON does all kinds of repair work. Painting and tinting a specialty. Bell phone West 1288-J. 357 W. Fair St. 6-22-137

Phenoline.

A DISINFECTANT, deodorant and germicide; destroys chicken mites and all kinds of insects. Phenoline Co., 106-A Edgewood Avenue. Main 2317, Atlanta 2038-A. 6-11-28

Paints and Creosote.

C. F. BINDER & SON.
MANUFACTURERS of high-grade paints, white lead and creosote stains. We make ready mixed paints to order. Corner LaFrance and Lowry streets. Bell phone Ivy 5852-J, Atlanta, Ga. 5-27-3

Safe Cracksman.

FIRE and burglar-proof safes opened and repaired. C. C. Downes, 28½ Marietta Street. Phones M. 2146, Atlanta 4922. 6-5-11

Sewing Machines.

WE RENT new machines with complete set of attachments for $2 per month; also machines repaired; prompt delivery. Both phones 1893. Singer Sewing Machine Company, 79 Whitehall. 9-14-44

Shoe Repairing.

FINE shoe repairing done at 199 Whitehall. J. W. More. 7-25-29

Signs.

SIGNS BROWN SIGN & PAINTING CO., 77½ Whitehall. M. 3730. 8-18-33

KENT ON SIGNS signifies best quality. Kent Sign Co., 130½ Peachtree Street. 2-5-30

Stove and Range Repairing.

STOVE DOCTOR.
STOVE, range and furnace repairing. 61 South Pryor Street. Bell Phone Main 1460. Atlanta phone 1410. 4-10-10

DAN, THE FIXER.
STOVE AND RANGE REPAIRING.
We sell second-hand gas stoves.
We sweep chimneys.
121 WHITEHALL STREET.
Bell phone Main 2699.

Tailors.

MOVED TO 130½ Peachtree St., opposite Candler Bldg., Tom Weaver, Tailor, established 1900. Tailoring, refitting, altering, dry cleaning and pressing. 7-16-15

Trunks, Bags and Suitcases.

RETAILED AND REPAIRED.
ROUNTREE'S, 77 WHITEHALL ST.
PHONES: Bell M. 1876. Atlanta 1654.

Umbrellas.

"Taylor-Made" UMBRELLAS
BUY from makers—All prices from $1.00 up, with detachable handles. Guaranteed and kept in repair free. Expert repairing.
TAYLOR UMBRELLA CO.,
116½ Whitehall St. 4-23-3

Upholstering and Furniture Repairing

Capital Upholstering Company.
OFFICE furniture a specialty; all kinds of furniture refinished, packed and shipped on short notice. 148 South Pryor. Both phones. 7-24-15

Window and Housecleaning.

NATIONAL Window Cleaning Co., 47 E. Hunter St. Main 1175, Atlanta 1051. 7-2-42

MONEY TO LOAN.

THE FOLLOWING small amounts on hand for loans at 8 per cent, $1,300, $500 and $500. Be quick if you want the money. Fulton Investment Company, Green, Tilson & McKinney, Attorneys. 7-25-18

R. C. DeSAUSSURE.
TIME and monthly loans negotiated on real estate. Room 813 Atlanta National Bank Bldg.

MONEY FOR SALARIED PEOPLE AND OTHERS, upon their own names; cheap rates, easy payments. Confidential. D. H. Tolman, 820 Austell Building.

SPECIAL HOME FUNDS TO LEND, any amount; 6 per cent. Write or call. S. W. Carson, 24 South Broad Street. 4-1-17

FARM LOANS PLACED in any amount on improved farm lands in Georgia. The Southern Mortgage Company, Gould Building. 7-12-1

WE HAVE plenty of money to lend at lowest rates on Atlanta and nearby property, either for straight or monthly payment plan. Also for purchasing purchase money notes. Foster & Robson, 11 Edgewood Avenue.

MONEY WANTED.

WANTED—Loan of $2,500 for four months. Will secure same with well-improved farm, worth $7,500, and pay reasonable interest. Must act quick. Mortgage, care Georgian. 49-25-7

$1,000 WANTED for three and six months; $2,000 A-1 security. No commission. Will pay 8 per cent. Answer Box 848, care Georgian. 7-24-16

WANTED—Three to five-year loan of $800 from private party. Will pay 8 per cent interest. Glit-edge security in real estate. Address C. L. E., Box 850, care Georgian. 7-23-4

ESTABLISHED 1888.
6%—WE WILL PAY—6%
ON SAVINGS
In Sums of $500 and over.
THE MERCHANTS AND MECHANICS BANKING AND LOAN CO.,
209 Grant Building. Telephone Ivy 5341.
Cash Capital $120,000.
Thos. J. Wesley, Cashier.
B. M. Grant, President.
3-11-56

YOU ARE looking for a position, aren't you, or you would not be reading these ads? Perhaps the position you're looking for is not to be found advertised today. Then why not spend a few cents advertising for a position in the "Situation Wanted" columns of this paper tomorrow? There is no need of your walking around in the hot sun or rain, letting your brain go to rust as well as worrying yourself sick looking for a good position when a "Situation Wanted" ad in The Georgian will do the searching for you. An ad in this paper will cost you only a few cents to run several times and relieve your mind of a heavy load. Try it and see.

DO YOU NEED HELP of any kind? A little "Want Ad" will get it for you.

POULTRY
Pet and Live Stock

Plymouth Rocks.

I HAVE 11 Buff Plymouth Rock hens, 2 Buff Plymouth Rock cockerels, 16 Buff Plymouth Rock large fryers. Want to close out at once as we will be away for some time. Price to suit you. R. L. Barry, Prado, Ansley Park. Bell 2917 Ivy. 7-23-17

Poultry—All Varieties.

HOW to grow alfalfa and become rich; booklet telling how easily it can be done for a 2c stamp. Loring Brown, Box G, Smyrna, Ga. 6-26-17

Dogs.

FOR SALE—Five fine bull puppies cheap. Call Bell Phone Ivy 3283 or Main 1264. 43-25-7

COLLIE DOG, five months old; pedigreed stock-trained. Bottenfield. Phone 27-J, Decatur, Ga. 7-3-34

Foxes.

RED FOX FOR SALE—Young and fairly tamed; very attractive for pet or mascot. F. B. D., Box 694, Columbus, Ga. 46-23-7

Cows.

FOR SALE—Splendid young gentle cow, fresh. Apply at Morris Bros.' Store, 166 Decatur street. 7-25-22

Hogs.

FINE BERKSHIRE PIGS only $5; short nose; sire weighs 800 pounds; two registered sows $25 each; all bargains. W. M. Rodgers, Chappells, S. C. 7-22-6

Horses, Mules, Vehicles, Etc.

FOR SALE—A sound mare; will work anywhere; also a fine four-year-old mule; a bargain. Call Ivy 5852-J. 7-21-6

Poultry, Plants and Seeds.

H. G. HASTINGS & CO.
SEEDS AND POULTRY SUPPLIES.
BOTH PHONES 2568.
OUR NORTH SIDE AND SOUTH SIDE DELIVERIES LEAVE THE STORE at 9 A. M.; INMAN PARK AND WEST END DELIVERIES LEAVE AT 2:00 P. M. ORDERS GIVEN BEFORE THESE HOURS WILL BE DELIVERED SAME DAY THEY ARE GIVEN.

RED COMB SCRATCH FEED $2.25 per 100 pounds, 10 pounds 25c.

RED COMB MASH FEED $2.25 per 100 pounds, 10 pounds 25c.

RED COMB MASH FEED $2.25 per 100 pounds, 10 pounds 25c.

RED COMB CHICK FEED $2.25 per 100 pounds, 10 pounds 25c.

AUNT PATSY MASH FEED $2.75 per 100 pounds, 8 pounds 25c.

LAY-OR-BUST MASH FEED $2.50 per 100 pounds, 8 pounds 25c.

RED COMB PIGEON FEED $2.50 per 100 pounds, 8 pounds 25c.

RICE SPECIAL CHICK FEED $2.50 per 100 pounds, 8 pounds 25c.

ALFALFA MEAL $2.25 per 100 pounds, 7 pounds 25c.

SWIFT'S MEAT SCRAPS $3.25 per 100 pounds, 7 pounds 25c.

GUARANTEED CHARCOAL $2.50 per 100 pounds, 50 pounds $1.25.

BUSINESS OPPORTUNITIES.

FOR SALE—Good furniture business, located in one of best towns, best counties, best territories. Other business cause change. Address Box 424, Dawson, Ga. 7-25-21

WANTED—People to carry a full line of irons, boards and rackets. Atlanta 3356. 257 Piedmont. 55-25-7

WILL INVEST $5,000 with services in well established loan business in Atlanta. Address Box 672, care Georgian. 45-25-7

SODA FOUNT for sale, completely equipped; doing fine business; one of choicest locations in city. Right party can get good terms. Address Soda Fount, Box 613, care Georgian. 7-25-17

BUSINESS INVESTMENT.
We manufacture human necessities and luxuries. The demand for both is increasing. Business on a 20% earning basis first year. Can use five thousand dollars additional capital expanding and double our earnings in twelve months. If you have a part or all of this for investment we invite you to investigate. P. D. W. Company, P. O. Box 714, Augusta, Ga. 7-23-10

FOR SALE—Drug store, established fourteen years. Owner retiring. Will sell at invoice. Terms to right man or will consider city property for part. Rare chance. No agents. Address Drugs, Box C-326, care Georgian. 106-7-13

FOR SALE—Moving picture theater. Have the best location in the South for a small theater and a good proposition to make anyone with $1,500 or $1,890 to invest. Address Theater, Box E-136, care Georgian. 104-7-13

ON ACCOUNT of age, will sell my meat market, situated in a good town of 3,000 population. It is the best market in the town and one of the best in the State. Will also sell my twelve-room house, arranged for two families. Address Box A-618, care Georgian. 125-7-13

Notice to Business Men.
LUNCH 25c. Ponciana, 24 East Ellis. 7-23-8

PLUMBING business and stock in one of the best towns in Georgia. Excellent opportunity for a practical man. Very small capital required. Good reason for selling. Address Box D-467, care Georgian. 140-7-13

WILL SELL the State rights of Georgia for the best drink on the market. Now on sale at 75 founts. Also counter, table, etc. This is an exceptional opportunity. Answer quick. Address Bargain, 849, care Georgian. 7-23-11

FOR SALE—General grain and feed business in live town in North Georgia, doing fine business. Owner's time is taken up by other business. Will sell at very low price. Business will bear a thorough investigation. For full particulars address Easy Terms, Box F-111, care Georgian. 153-7-13

FOR SALE—Colored saloon on Decatur street, doing good business. Apply E. M., Box 48, care Georgian. 22-22-7

FOR SALE—Grocery store in hustling town of 5,000 population. Exceptional chance to obtain good paying business with a good, clean stock and best trade. Good reason for selling. Address Box A-222, care Georgian. 147-7-13

FOR SALE—Pool room and bowling alley. Good location and long lease. Price right. Address Box S-424, care Georgian. 126-7-13

SMALL confectionery store and soda fountain for sale. Best proposition for the money in town. Hustler can clear $50 weekly. Price $500. Terms. Address Candy, Box S-597, care Georgian. 105-7-13

MOVED TO 130½ Peachtree St., opposite Candler Bldg. Tom Weaver, Tailor, established 1900. Tailoring, refitting, altering, dry cleaning and pressing. 7-16-15

FOR SALE—Restaurant in town of 9,000 inhabitants. Must be sold at once. Good business year through. Address Box B-124, care Georgian. 155-7-13

ROOMS AND BOARD.

NICELY furnished rooms, with or without board. 43 West Peachtree. Ivy 2160. 7-25-36

NICELY furnished rooms, with or without board; all modern conveniences. 12 West Pine. Ivy 5859-L. 7-25-35

TWO young men can secure rooms and board at 299 Whitehall. All conveniences. 7-25-28

YOUNG MAN can get room and board at 333 Whitehall; all conveniences. Call Main 2120-L. 7-25-27

ROOM with board. 327 Whitehall st. Phone Main 3286. 7-25-23

TWO young men can get room and board in private family. Call West 73-J. 7-25-4

LOVELY large rooms, private bath, modern residence; steam-heated; best location; good table; home comforts; rates very reasonable. Ivy 1959-L. 38-24-7

CONTINUED IN NEXT COLUMN.

ROOMS AND BOARD.

DESIRABLE rooms with board, 75 and 79 West Peachtree; ideal location; reasonable. Ivy 1449-J. 7-24-25

16 EAST BAKER ST.
GOOD board, pleasant rooms, desirable sleeping porch. Ivy 5459-L. 7-17-2

NICE furnished rooms, with or without board. 69½ E. Alabama street. Atlanta phone 2833. 7-20-84

OPPOSITE THE CAPITOL.
LARGE, nicely furnished rooms, excellent table board; hot and cold water. 121 Capitol Square. Main 4839-L. 7-22-17

NICE CLEAN ROOMS and good board. 143 Marietta street. Atlanta phone 874. 7-22-16

43 WEST PEACHTREE has changed hands. Everything new and clean. Rates reasonable. Table boarders wanted. Ivy 2160. 7-22-5

NICELY furnished room, with or without board, for two or three gentlemen. 390 Whitehall. 7-21-13

LARGE, cool front room, near in, with board. Table the best. All conveniences. Ivy 6049-J. 35 Cone street. 7-21-15

68 WALTON ST.
BLOCK of postoffice, under new management; large, cool rooms, newly furnished, painted and papered. Meals a specialty at reasonable prices. 7-21-16

LADIES can get nicely furnished rooms and board at 249 Whitehall. Call Main 3878-J. 7-21-8

ROOM, with board, in large suburban home. Two bath rooms, shade trees, big porches, large vegetable garden, chickens, Jersey cow, good servants. Phone Decatur 389. 97-20-37

NICE rooms and board, ladies or gentlemen, $4 to $6 week. 123 Capitol Avenue. 6-28-36

REFINED, cultured Christian lady, owning her own home, fine Jersey cows, excellent vegetable garden and an immense large lot of fine poultry, will furnish room with board to a few people at $5 per week each. My home is modern in every particular and we have a very large and beautiful shady lawn of one acre. The fare I give is better than you can get at most places for double or even three times the price I charge. My home is in the most beautiful part of Atlanta. References exchanged. Address Home, Box 750, care Georgian. 7-20-49

22 E. CAIN, nicely furnished rooms and board; three minutes from Candler Bldg. Ivy 578-J. 7-15-27

BEST MEALS IN TOWN, $3 WEEK; ROOM AND MEALS, $4. 197 SOUTH PRYOR. CALL MAIN 5048. 7-8-42

IVY HOTEL, 98 IVY ST.
AMERICAN PLAN, $1.25 up. Weekly Rates. 7-8-8

36 EAST NORTH AVE.
BETWEEN the Peachtrees; nicely furnished rooms and excellent table board. Ivy 6501. 7-3-12

BOARD WANTED.

ROOM AND BOARD in private family in Inman Park by two young men. Address H. B. E., care Georgian. 38-25-7

WANTED—Board and room by two business women, with private family, near in. Mrs. W. C., care Georgian. 25-24-7

WANTED—Room and board in private family by young man. Wants home-like place, on car line passing Equitable building preferred. Best references. Replying state location, price, etc., to W. L. R., 33 Gilmer street, city. 7-23-7

WANTED—In private family board for man and wife and one child. Address L. O. R., care Georgian. 37-23-7

FURNISHED ROOMS FOR RENT.

TWO nicely furnished rooms, with board, North Side; private family. Ivy 6675. 7-25-34

TWO large fine front rooms for light housekeeping. Main 820-J. 7-25-33

ONE large front room, with dressing room, for one or two gentlemen. Phone Ivy 3625-J. 7-25-32

BEAUTIFULLY furnished front room in private home, cheap; ten minutes' walk. 238 Woodward Avenue. 7-25-

THREE connecting rooms for light housekeeping; excellent neighborhood; near Whitehall. 60 Whitehall Terrace. 7-25-30

NICELY furnished room; close-in apartment; small private family. Main 3589. 53-25-7

FOR RENT—Two rooms, furnished for light housekeeping. 290 South Pryor street. 7-25-11

THREE ROOMS, furnished complete for light housekeeping; electric lights, hot and cold water, gas and sink. Every modern convenience. Ideal neighborhood. North Side. Phone Ivy 1744-L. 7-25-13

NICELY furnished cool front room, with or without bath. 64 Forrest Avenue. Private. 7-25-19

FOR RENT—To gentlemen only, nicely furnished, cool front room; steam heated apartments. Private home. Phone Ivy 5695. 164 Ivy Street; apartment 5. 7-25-36

NICELY furnished rooms, can be arranged for light housekeeping; select neighborhood; all conveniences; 300 South Pryor. Atlanta 3079-M. 32-25-7

ONE DOWNSTAIRS furnished room, private entrance; two connecting rooms for light housekeeping. Main 4231-L. 40-24-7

TWO FURNISHED rooms, giving location and price. P. O. Box 895. 37-24-7

COOL, well furnished rooms, good neighborhood, walking distance. Phone Ivy 4327. 7-24-6

FOR RENT—Furnished room, next to bath, within walking distance of Peachtree. Call Ivy 3309-J. 7-24-10

THREE nicely furnished rooms; all conveniences; hot and cold bath. Scott Apartments, 14 W. Baker St. Phone Ivy 5039. 31-24-4

THREE elegantly furnished rooms for light housekeeping; will rent real cheap. Call at 407 Fraser St. 30-24-7

FURNISHED rooms with all modern conveniences at 108 Capitol avenue. 44-23-7

BEAUTIFUL, cool, front room; private bath; shady lot; gentleman. "West Peachtree," care Georgian. 38-23-7

COMPLETELY furnished housekeeping room, $2.25 weekly. 21 Hood St., near Whitehall. Main 2758-J. 7-22-20

GENTLEMAN can get nicely furnished room, all conveniences. Apartment 3, 148 Forrest avenue. 28-23-7

TWO lovely furnished rooms, one front and one rear; all conveniences; walking distance. 41 Cone. 7-22-23

TWO furnished rooms for gentlemen or couple; light housekeeping if desired. Main 2378-J. 112 Crew. 7-22-19

FOR RENT—Two or three furnished rooms, with kitchenette for light housekeeping. Call Atlanta phone 3224. 7-22-18

LARGE COOL FRONT ROOM, private family; steam-heated apartments, all conveniences. Block of Candler Building. Phone Ivy 5095. 164 Ivy street, Apartment No. 5. 7-22-11

TWO ROOMS for housekeeping and four nicely furnished single rooms, cheap. Apply 17 W. Cain. 7-22-2

AT THE CAROLLTON.
20 CARNEGIE WAY. FURNISHED APARTMENTS AND FURNISHED ROOMS. J. F. STEELE, MGR. 7-22-3

ONE nicely furnished room and two unfurnished rooms very reasonable. Atlanta phone 3283. 7-21-20

FURNISHED rooms for light housekeeping, three minutes from center of city. 191 Whitehall. 7-21-9

NICELY furnished front room, South Side; close in; all conveniences. Main 3858. 7-20-74

ONE large room, furnished complete for light housekeeping. 256-B Courtland. Ivy 5356. 7-20-87

NICELY furnished and cool rooms, with all conveniences; private home; everything clean and neat. Main 3696-J. 7-20-72

ONE large front upstairs bed room, nice and cool. 256-B Courtland. Ivy 5356. 7-20-88

ONE large and two small rooms for couple or two gentlemen. Call Ivy 3625-J. 7-19-20

CONTINUED IN NEXT COLUMN.

FURNISHED ROOMS FOR RENT.

THE FELTON, 107 IVY ST.
Nicely furnished rooms; hot and cold baths; all conveniences. 7-15-26

CHESTERFIELD.
EXCLUSIVE bachelor apartment; shower-bath. 15 W. Harris. 7-6-18

19 EAST CAIN STREET.
TWO elaborately furnished rooms, very cool, close in. 7-15-26

ONE furnished room, suitable for couple or two young men or two young ladies; reference required. Apply 331 Courtland Street. Bell phone 1760. 6-22-5

THE MARTINQUE.
CORNER ELLIS AND IVY STREETS (Next door to Elks' Club).
FURNISHED ROOMS, with connecting bath. 7-3-36

THE FAIRLEIGH.
133-5-7 SPRING ST. Phone Ivy 5858-J. Furnished rooms and furnished three-room apartments; close in, with all conveniences. 7-16-10

THE PICKWICK.
New, Ten Story and Fireproof.
Cool outside rooms with connecting bath.
Convenient shower baths on each floor.
77 Fairlie Street, next Carnegie Library. 6-5-32

UNFURNISHED ROOMS FOR RENT

FOR RENT—Two unfurnished housekeeping rooms with use of reception hall; price $7. 5 Hall avenue, Copenhill. 7-25-25

THREE unfurnished rooms for light housekeeping; close in; excellent neighborhood. 46 Formwalt. Atlanta 2042. 56-25-7

FOR RENT—Two or three rooms for light housekeeping; use of reception hall, bath and telephone; near Grant Park. Phone M. 2677-J. 7-25-19

THREE nice connecting rooms for light housekeeping, one block from car line, on Yale Ave., College Park. See Mrs. Lunsford. 7-25-10

THREE unfurnished connecting rooms for rent. 37 White street, West End. 30-25-7

THREE nice unfurnished connecting rooms, with all conveniences. 158 East Georgia Avenue. Close in. 39-24-7

THREE unfurnished upstairs rooms for rent. 20 Brotherton street. 7-23-14

FOR RENT—Two large front rooms. 155 W. Fair St. 32-22-7

FURNISHED OR UNFURNISHED ROOMS FOR RENT.

TWO ROOMS, furnished or unfurnished. Business woman preferred. 38 East Alexander. Ivy 228. 7-24-24

FURNISHED HOUSEKEEPING ROOMS FOR RENT.

TWO or three furnished front connecting housekeeping rooms, close in. 37 Carnegie way. 26-22-7

HOUSEKEEPING ROOMS, neatly furnished, block from Postoffice; all conveniences. 74 Walton Street. 7-21-14

UNFURNISHED HOUSEKEEPING ROOMS FOR RENT.

FOUR ROOMS for light housekeeping; all conveniences; no children. Apply 191 Luckie street. 7-22-23

FURNISHED APARTMENTS FOR RENT.

TO PARTIES without children, beautifully furnished apartment, in best section of lovely West End; convenient to two car lines and schools. For full particulars, phone W. 89-J Bell phone. 33-24-7

UNFURNISHED APARTMENTS FOR RENT.

FOR RENT—September 1, new, modern six-room apartment; large porch; steam heat, janitor service; beautiful location; $55 per month. Call at the Westminster Apartment, 310 North Jackson, or phone Ivy 3998. 7-24-22

BEAUTIFUL five-room apartment; all conveniences; close in. Apply Owner, 715 Peters Bldg., or call Main 1225. 7-20-38

UNFURNISHED HOUSES FOR RENT.

14-ROOM boarding house with several boarders; partly furnished; fine location; will sell several suits furniture; will pay to investigate. 160 Spring St. Ivy 4319-J. 7-25-37

HIGHLAND AVENUE, near end car line; four-room cottage, on large, beautiful grove lot; $15 per month. Ivy 2326. 29-25-7

FOR RENT—September 1, on South Side, near business center, ten-room house, gas and hot water, barn, lot 90 by 200. Ivy 2318. 42-24-7

FOR RENT—Six-room bungalow; shady east front lot. 485 Stewart Ave. 35-24-7

TEN-ROOM HOUSE, beautiful, shady lot, large garden and garage; cheap rent to desirable person. Call Ivy 4686. 7-21-19

FURNISHED OR UNFURNISHED HOUSES FOR RENT.

FOR SALE OR RENT—New bungalow on half-acre lot, with beautiful shade; will make terms to suit; furnished or unfurnished. Call Decatur 556. 7-20-82

OFFICES FOR RENT.

FOR RENT—Attractive office desk and telephone all for $10. Apply Manager Temple Court. 7-22-9

FURNISHED ROOMS WANTED.

YOUNG couple, two furnished rooms and kitchenette; must be first-class, in good neighborhood; first floor preferred; give description and price. Address Furnished Rooms, care Georgian. 7-23-1

UNFURNISHED ROOMS WANTED.

WANTED—Two unfurnished connecting rooms for light housekeeping; must be near in. Address B., P. O. Box 760, City. 7-25-9

MARRIED couple desire upper or lower porches of a house with four rooms; every convenience for housekeeping; must be on North Side and select neighborhood. Ivy 6246-J. 7-23-21

YOUNG couple want three upstairs rooms; all conveniences; good neighborhood. Address K. P., Box 851, care Georgian. 48-23-7

WANTED—On September 1, by couple, entire upstairs, consisting of four or five rooms, in strictly modern North Side home. Call Ivy 3656-J. 7-21-3

UNFURNISHED APARTMENTS WANTED.

WANTED—An apartment, not less than four rooms, exclusive of bath, kitchen and butler's pantry; somewhere between Cain and Fifteenth street, east or west; must be modern—electricity, gas and water. P. O. Box 858, City. 7-25-26

FURNISHED HOUSES WANTED.

WANTED—Completely furnished six or seven-room cottage or bungalow, between the Peachtrees preferred; must be first-class and reasonable. Address J. A. B., care Georgian. 7-25-24

WANTED—To rent furnished cottage or flat, four or five rooms, modern, with all conveniences; must be in good location; responsible party; reference exchanged. Address M. M., Box 851, care Georgian. 28-24-7

UNFURNISHED HOUSES WANTED.

A NICE six-room house; must have nice, large shady lot and city conveniences. Prefer one in the suburbs, but must be on car line. Address J. H., care Georgian. 7-21-17

HOTELS. WANTED.

HOTEL WANTED—Commercial, in good live town in Georgia or Florida, by an experienced hotel man; either European or American plan. Address P. O. Box 393, Fernandina, Fla. 29-21-7

QUESTION—If you have read this, is it not reasonable to suppose others will read your ad in this paper if you want anything?

IS YOUR NAME in the Business Guide columns of the "Want Ad" section? Little ads bring big results.

REAL ESTATE FOR SALE.

Sharp & Boylston

ANSLEY PARK HOME.

THIS IS a seven-room two-story house with very large sleeping porch. It has hardwood floors and steam heated. It is brand-new and was built for a home, but on account of sickness owner has to sell. It is located near car line and on good, large lot. This is a real bargain at $7,000, and on good terms. See us at once about this, as it will surely sell at this price and terms.

MARIETTA ST. STORE.

ONE-STORY BRICK STORE on lot 47 feet front, running through to railroad. This side of North avenue. Price, $125 per foot—$50 per foot less than adjoining property sold for. Owner needs money for other business.

SHARP & BOYLSTON.
36 S. BROAD STREET.
PHONES 756.

REAL ESTATE FOR SALE.

FOR SALE—New six-room bungalow, lot 50x255; fine chicken run; can be bought at sacrifice. Cash or terms. 88 Ormewood avenue. C. O. Hilton. 37-2b-7

FOR SALE—At sacrifice eleven houses, all inside one-mile circle; one-quarter cash, balance terms; no loans or debts to assume. Address P. O. Box 177, Austell, Ga., or call on A. H. Irvine, 415 Temple Court, city. 35-27-7

WEST CAIN STREET, vacant lot, 23 by 90, opposite Orme, by owner; $200 per foot; $1,250 cash, balance five years. Phone West 460-J. 34-25-7

FOR SALE—$2,250, 131 Venable street, lot 42x100; five-room house; all conveniences; easy terms. Thomas J. Wesley, 209 Grant Bldg. Phone Ivy 5341. 7-25-5

WOULD you like to buy a beautiful lot in Decatur for $800; terms $16 a month, no interest? Has all improvements. If so, address Hamilton, Box 850, care Georgian. 7-24-3

LEASE OR SALE—Artistic bungalow; screened, tiled, furnace, garage. Address "Ansley Park," care Georgian. 39-23-7

NINE LOTS for sale in Hollywood Cemetery cheap. Call Bell Main 3978-L. 37-22-7

MY EQUITY in No. 1 South Gordon, West End Park, Atlanta. Ideal home; 8 rooms, bath, hardwood floors. Conveniences. Box 315, Troy, Ala. 7-22-13

FOR BUSINESS reasons must sell my home at once, and am offering special inducements for quick sale. It's located in one of the best residence sections of the North Side. Beautiful, elevated, level lot 190 feet deep; vegetable garden, chicken runs, house is fully screened, has hardwood floors, exposed beam ceiling, tile bath, electric lights, gas, hot and cold water, beautiful lawn, tile walk; in fact, it is an up-to-date ideal home. You must see it to appreciate it. If you want a bargain call Main 2059, or address T. W. M., Box 130, care Georgian. 7-15-22

REAL ESTATE FOR EXCHANGE.

FINE Georgia farm land; will exchange for Atlanta property at cash value. Owner, 1423 Candler Bldg. 7-23-19

WHAT have you to exchange for a beautiful 12-room residence with all modern conveniences? Address Owner, Box 383, care Georgian. 7-21-2

WANTED—To exchange house and lot worth $1,200, on car line, for farm of equal value. Address Box 473, care Georgian. 7-19-8

FARMS FOR SALE.

FARM FOR SALE—Fifty acres, good dwelling, barn, etc. Apply to Box 27, Palmetto, Ga. 7-24-13

I OWN and offer for sale, exchange or lease, several well improved productive farms. Easy terms. G. H. Waddell. 114 Candler Building. 6-26-1

REAL ESTATE FOR SALE OR EXCHANGE.

FOR SALE—$2,100 or will divide or exchange for home or equity in Atlanta, two houses and two vacant lots, College Park. C. E. Kiplinger, Main 4837-L. 7-25-26

FOR SALE—Ten acres good land, three-room house, Smyrna, Ga.; one mile from car line. Price $1,450, $350 cash, balance easy. Or will exchange for cheap property in Atlanta. R. F. Haney, 665 Marietta Street. 50-25-7

FOR BEAUTIFUL HOMES and building lots in College Park, the most desirable suburb of Atlanta, see

THE ATLANTA GEORGIAN
Published Every Afternoon Except Sunday
By THE GEORGIAN COMPANY
At 20 East Alabama St., Atlanta, Ga.
Entered as second-class matter at postoffice at Atlanta, under act of March 3,1873
Subscription Price—Delivered by carrier, 10 cents a week. By mail, $5.00 a year.
Payable in Advance

Do You Want to Live a Few Years Longer? Read This

Sit in the Middle of the Car on the Right Hand Side in A STEEL Car. It Is Worth While to Form Habits That May Save Your Life.

(Copyright, 1913.)

There are various habits. One is the habit of riding properly in trains, under ground, above ground, or on the surface.

First, find a STEEL car if you can. You can learn to tell the steel cars from the wooden cars—even when the wooden cars are painted to imitate metal.

The rivets and bolts on the steel car are your guide.

If you can't find a steel car, of course you must ride in the wooden car. If you do that, when the ride is finished talk to your friends about persuading the distinguished lawmakers to forbid wooden cars hereafter.

When you find your car, of steel or wood, take your seat, if you can get it. in the MIDDLE of the car, on the RIGHT-HAND SIDE.

The middle of the car is the safest place, because it is farthest from both ends, where the bump will come in case of a head-on or rear-end collision.

The right-hand side is the safe side of the car—we mean the side on your right as you look in the direction in which the train is going.

The train goes on the right-hand track, and when you sit on the right-hand side you are on the side away from the train that will pass you on the other track.

Sometimes the train on the other track is a freight train carrying a load of iron. If a piece of iron gets out of place it will rip out all the windows on the side of the car next to it—and that isn't pleasant.

About once every month some passenger train is "side-swiped." That means that it is "swiped" all along its side by something sticking out of a freight train on the other track. The passengers also are apt to be "side-swiped"—uncomfortable under such circumstances.

It is easy to form habits which become second nature and are followed mechanically after awhile.

You may say, "Not all the passengers can possibly ride in the middle of the car on the right-hand side, and not all can get into the steel car if a wooden car is on the train." That is true. But remember that the most careless and indifferent thing in the world is the average human being.

Not one in a hundred will take the trouble to do the very simple things in life that will prolong life and make it worth while.

That is why not one in a hundred reaches life's proper limit.

To Improve the World Begin by Improving Yourself

Make Up Your Mind to Be One of the World's HONEST Citizens.

To improve the world begin by improving yourself.

Make up your mind to be one of the world's HONEST citizens.

And here is an argument that should be more powerful with you than self-interest:

Remember that the world needs honest, conscientious men and women, able to do good work themselves and to people the earth with children born of honest parents.

Your hardest effort may fail to achieve greatness. But honest work will at least make it impossible for you to be a failure.

Train your brain, nerves and muscles to regular, steady, conscientious effort. Make up your mind that FOR YOUR OWN SAKE you will make every effort your best effort.

You will soon find yourself a more successful, more self-respecting, abler man or woman.

MERELY WORKING "FAIRLY WELL" IS NOT ENOUGH.

If you want to run a mile fast, you do not merely jog. You try every day to run the mile faster than you did the day before. If you want to learn to jump high, you strain your muscles and try over and over to do what you can't do. Ultimately you achieve it.

Keep that in mind when you work. Remember that you must wind yourself up. The most watchful employer may discharge you. But he can not wind you up.

Be a self-winding machine, and keep yourself wound up.

Intelligent readers will not misinterpret this advice to mean that they should OVERWORK themselves, or work regardless of their own physical welfare.

The right course is this:

Do as much as you can in the present, without drawing on your future reserves.

Don't work all night and then go on the next day. Such effort impairs permanently your store of vitality, and that vitality is your capital.

But never form the habit of neglecting work, of shamming and lying instead of achieving honestly.

You may deceive one employer, or ten. But you can't deceive nature, and you can't deceive yourself.

You can form good habits only through regular work. You can develop your faculties only through exercising them honestly and systematically.

In the Movies - - - - - - - In Real Life



Ella Wheeler Wilcox Writes on Neglected Wives

Discontented Women, She Says, Would Do Well to Read Newspaper Records of Divorces and Think Well Before Blindly Asking Sympathy and Advice From Another Man.

By ELLA WHEELER WILCOX

(Copyright, 1913, by Star Company.)

A MARRIED woman became infatuated with a man who was not her husband. She wrote this man a letter every day.

Wild, reckless, impassioned, imprudent letters, which the judge refused to allow read in court.

She believed her lover would guard her letters like precious gems, and that he would in every way protect her name.

The husband naturally, in time, learned of the relations existing between his wife and the other man.

He began proceedings for a divorce.

So soon as the lover learned of this he went to the husband and asked for a private interview.

Then he informed the injured man that he had a package of letters in his possession which would make it an easy matter for the divorce to be gained.

Sacrificed Her to Shield Himself.

The price he demanded for the letters was the husband's promise to obtain the divorce quietly and make no mention of the correspondent's name.

And this was the Romeo for whom a wife had sacrificed her honor and her good sense, and her self-respect!

What humiliation of spirit, what self-contempt, what shame she must have experienced when the miserable story came to her knowledge.

When the husband obtained his divorce, the lover was not waiting outside her door to sanctify the relation by marriage.

He was hurrying to distant scenes to avoid any unpleasant notoriety.

He was one of many men who are ever ready to enjoy the position of a lover to a married woman, but are not at all eager to make the woman a wife after she is freed.

That type of man feels it a certain kind of honor to be known as a paramour of a married woman; but he regards it a dishonor to be that woman's husband when she is liberated and at his command.

Yet in spite of the fact that such cases are to be seen in the



ELLA WHEELER WILCOX.

world all about us, other women take no warning, and rush into similar compromising situations, blindly believing the affinity will be eager and glad to claim her as his own, once she is free.

Neglected Wives Should Ponder Over Question.

When a wife, however, neglected and misused she may be, begins to confide her trouble to another man, and to seek for his sympathy, it will be well for her if she turns over the files of old newspapers and reads some of the divorce trials which are occurring and recurring every year.

It will be well for her if she sits alone in her room and recalls some of the cases she has personally known, and seeks vainly to find shining examples of brave and loyal lovers who have stood boldly by their scandalized mistresses and protected them with fine honor to the very altar.

Lessens Her Own Value In Eyes of Other Men.

And if she finds such examples, she would do well to follow them through the years after the marriage, and see how many have brought the woman happiness in her new relations.

There is something about a woman who has proven false to her marriage vows and who has compromised herself with another man which seems to lessen her value even in the eyes of the man who has led her into folly; and it is seldom that peace or happiness ever accompanies the two across the threshold of a new life.

Men are quick to boast of the favors of married women.

But they do not prize them.

JACK

By WILLIAM F. KIRK.

JACK was a youth who was fond of thrills,
And bravely he followed the pace that kills.
He plunged, because he was young and strong,
At cards and women and wine and song.
Laughing at plea or at stern command,
He sowed wild oats with a reckless hand.
Debt and illness, ruin and rack
Came to the boys who trained with Jack.

A gray old man came along one day
And watched Jack throwing his strength away.
"It won't work, boy," he said with a smile,
"It's better to walk than to run a mile.
How can I ask you to listen to me?
I never would listen myself, you see.
The cost of it all was wasted years
And a shattered frame—and a woman's tears.
The truth will dawn on you, boy, at last."
Then out the door the old man passed.

Jack is as old and as sad to-day
As the pitying stranger who crossed his way.
He weighs the past and he counts each loss:
The gifts that he threw away like dross,
The painted cheeks and the mocking gin,
The golden years that he gave to sin.
And ever he sees a ghost in gray—
The stranger who warned him and walked away.

Mysteries of Science and Nature

The Two-Part Life of the Seals Which Voyage Thousands of Miles Yearly Without Chart or Compass, Is One of the Most Fascinating of Scientific Puzzles.

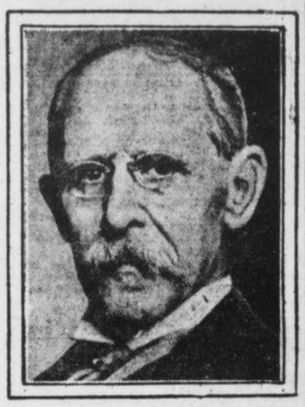

By GARRETT P. SERVISS

RUDYARD KIPLING, in one of his poems, has referred to the mystery of the periodical disappearance of the seals from their breeding grounds, where the hunters cut them down. His imagination appears to have been deeply stirred by the strange instincts of these animals, which know the hidden ways of the sea and travel where man can not follow, with a sureness of course and an unerring divination of obstacle and danger which, if possessed by human pilots, would make the navigation of the ocean as simple as walking across a room. And, indeed, it is a poetic mystery.

Without chart or compass they voyage thousands of miles, and never go astray. They live in the sunlight, and walk on the land during months of every year, and yet, when the time comes, they plunge into the sea, disappear, at will, in its dark profundities, seek and find their winter homes, thousands of miles away, feed upon the fish and squids in the depths of the temperate or tropical ocean and with the return of the northern spring, take their way once more to the borders of the Arctic ice.

These statements apply especially to the fur seals of Alaska. The less valuable "hair seals" are a widely different species, although they, too, have their strange annual migrations.

Fur Seals.

What adds to the mystery of the fur seals is the fact that, unlike the others, they are, anatomically, allied to the bears, whose behavior they strikingly imitate when on land. For this reason they were originally called "sea-bears." Thus they come into a certain relationship with land carnivores, or flesh-eating animals of the land, which, though they may swim, can not live under water.

Practically at least half the life of these seals is passed beyond our ken. They come up into our world, like plants sprouting out of the ground, when their season is due, re-create their kind on rocky beaches, or hill slopes, remain until their land-born progeny has learned the secrets of the water-world, and then go their unhesitating way down in the darknesses of the sea.

The family life of these animals is as strange as their migrations. In the month of May, as the sun begins to melt the ice floes in the Behring Sea, around the Pribilof Islands, the black heads of the "bull" seals may be seen emerging from the water. They are seeking the breeding places for the "cows," which will come later. They have voyaged thousands of miles with no North Star, but only their inborn instinct, to guide them. They select, on the rocky coasts, beaches and slopes to please them—and then wait. Each bull has his own ground, or "rookery." He is alone, but he knows that his company is coming.

In June the females begin to arrive. They are small and frail compared to the bulls, but they, too, have made their way unerringly. Then the "harems" are organized. The bulls are like Grand Turks; each of them has, on the average, 30 members of his harem. Once in a while some unfortunate (or fortunate!) has but one; but, on the other hand, a few have as many as a hundred!

Have No Harems.

The lot of the young bulls, "bachelors," the seal fishermen call them, has a kind of poetic interest also. They have no harems, not even one with a single inmate. They collect together in companies near the harems that they can not enter, and look on and think. Perhaps they construct romances of the future in their poor, muddled brains. But their lot has another unhappy feature since man has learned the value of their hides, for they can be unmercifully slaughtered without fear of diminishing the herd. They are driven off by hunters at night, corralled in musters that may number thousands, and then ignominiously knocked on the head.

The breeding season closes about August 1. Then the bulls go away, followed by the females and the young, to lead their other life in the sea.

An indication of how little has been known, until very recently, of that other life of the seals is afforded by this singular fact. When the United States and Great Britain combined their wisdom in an effort to protect the precious herds from utter extinction, about 1893, a protected limit was drawn about the islands, with a radius of 60 miles from shore, within which it was forbidden to kill seals found in the water.

Their Wanderings.

It was thought that few would go away farther than that. But to the surprise of everybody the "pelagic," or open-sea fishermen, made the very next season, without violating the protective boundaries, the largest catch on record. Then it was found that the seals were limited by no such narrow bounds of oceanic wandering as had been ascribed to them, but that they might be encountered in abundance almost anywhere north of California and Japan! So now, by a fifteen-year convention, pelagic sealing is prohibited anywhere in the Northern Pacific, Japan joining in the agreement with Great Britain and the United States.

Seeing Without Eyes

By EDGAR LUCIEN LARKIN.

Q.—"You write in the science column recently of seeing without eyes. Kindly explain the phenomenon of seeing with the eyes closed, i. e., when we are in slumber and dream, or when under the influence of anesthetics."

A.—This is one of the most important mentological questions now before mentalists. Able books are now being published on this fascinating subject. The rigidly scientific definition of the word "seeing" is with eyes, optic nerves and optical "brain-area," or thalamus, by aid of light. But "sensing," becoming aware of the existence of forms, not objectively, but subjectively, without light, is a very wide department of mentonomy. And the vision, or impression of seeing, is as clear, distinct and accurate as that due to light. The cause is unknown.

Here is a case out of several thousands on file here in the library: A girl was standing by a window overlooking a railroad and landscape. She suddenly saw a train with one car draped in black, and called her mother. The woman could see no train, and gave her daughter a whipping for lying. Next day a funeral train came precisely as observed by the girl.

No physical science can hope to offer any explanation. There are a few scholars now living whose minds are so very powerful that they can think a thought that has not been thought before. There may be as many as 500 now alive and thinking. Suppose that one of these should say: "I made up my mind to go," and that somebody hearing this, should ask the meaning of "I" and "my." The wise man, even if a mathematician capable of weighing the sidereal universe, would not, could not, even begin to think of a reply. What the human mind or personality is is as completely unknown now as when Badarayana began to study centuries B. C.

Here is the appalling thing now before the people for solution. There are perfectly sane, innocent people dying by inches in asylums for the insane for doing the same as did this little girl. And here in the twentieth century people are "tried" by other people totally ignorant of what little is known of the action of mind, or of its real nature, or what it is; and hurried to these asylums, where the sane are soon driven insane by the terrific and hideous surroundings.

ALWAYS FIRST
THE SUNDAY AMERICAN
Order it NOW
Both Phones Main 8000

THE ATLANTA GEORGIAN

Read for Profit---GEORGIAN WANT ADS---Use for Results

VOL. XI. NO. 304. ATLANTA, GA., SATURDAY, JULY 26, 1913. Copyright, 1906, By The Georgian Co. 2 CENTS. PAY NO MORE.

FLORIDA EXTRA

ATLANTA GIRL HURT IN AUTO CRASH

THREE TO BE OUSTED IN POSTOFFICE SHAKE-UP

ONE FATALLY HURT IN SEABOARD LINE WRECK

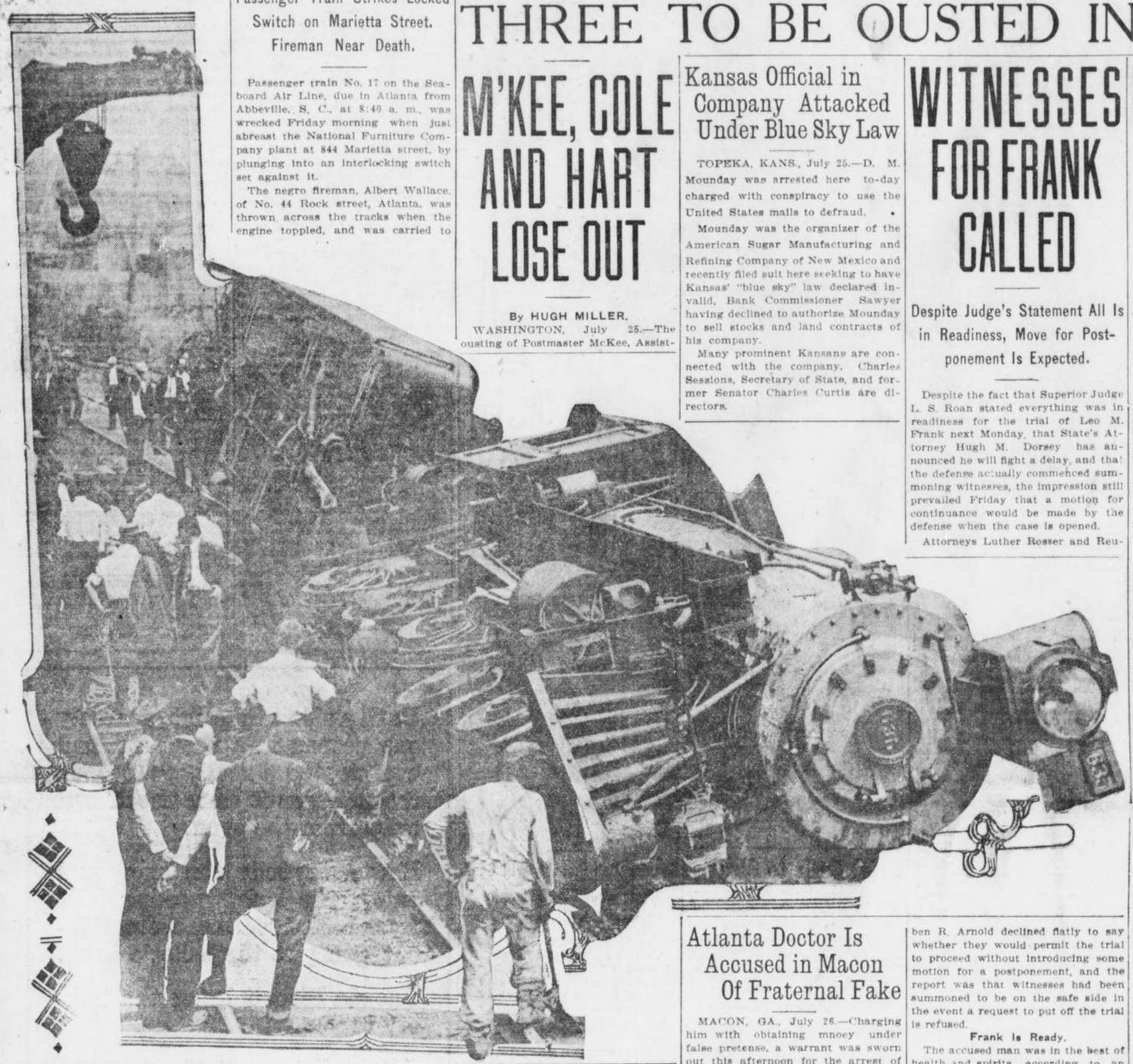

Passenger Train Strikes Locked Switch on Marietta Street. Fireman Near Death.

Passenger train No. 17 on the Seaboard Air Line, due in Atlanta from Abbeville, S. C., at 8:40 a. m., was wrecked Friday morning when just abreast the National Furniture Company plant at 844 Marietta street, by plunging into an interlocking switch set against it.

The negro fireman, Albert Wallace, of No. 44 Rock street, Atlanta, was thrown across the tracks when the engine toppled, and was carried to Grady Hospital unconscious. He is not expected to live. Engineer C. A. Tennant, of Abbeville, S. C., was badly shaken up and bruised, but was not seriously injured.

The front trucks of the first coach, a combination passenger and baggage car, left the tracks, and the occupants, all negroes, were given a severe jolting. None of the other four cars was derailed.

Inquiry Begun by Road.

Officials of the Seaboard, in an effort to fix the responsibility for the wreck, are investigating the report that the signal board indicated "all clear" until the train was almost upon the switch and that at this instant the operator in the tower pulled the signal and derailed the train.

T. L. Brook, of No. 66 Currier street, long in the employ of the Western and Atlantic Railroad, is the towerman. He denied the signal had been set against the incoming train just as the interlocking switch was reached, resulting in the derailment. He said that a dead Atlanta, Birmingham and Atlantic train on its way to the yards was crossing the Western and Atlantic track on which Seaboard train No. 17 was approaching, and that Tennant must have overlooked the signal set against him.

Two Employees Shift Blame.

Tennant claims that the signal was white. Towerman Brook declares that it was red. The W. & A. officials will join with the Seaboard in the investigation. Tennant has been with the Seaboard since 1902 and has been regarded as careful and trustworthy. He has had a passenger run for three years.

The train was running at about fifteen miles an hour when the derailment occurred. The engine careened along the ties about 30 feet and then plowed a deep pathway through the black dirt at the side of the tracks, finally toppling over. A small panic was created among the white passengers, but no one was hurt.

Captain White, wrecking boss for the Atlanta and West Point Railroad, was on hand with a wrecking crew within a few minutes and the work of clearing away the debris began. The line was expected to be clear by noon.

M'KEE, COLE AND HART LOSE OUT

By HUGH MILLER.

WASHINGTON, July 25.—The ousting of Postmaster McKee, Assistant Postmaster Cole and Superintendent of Mails I. C. Hart, of the Atlanta office, will occur early next week, according to information obtained to-day from the Postoffice Department in such a way there can be little doubt of its authority.

First Assistant Postmaster General Roper, who will be back from Denver early in the week, has announced that he will take up the Atlanta case the first thing on his return and a speedy decision is expected.

The principal charge against the three Atlanta officials, as contained in a report submitted to the Postmaster General by the chief inspector's office, is inefficiency, resulting in a chaotic condition of affairs in the office.

Postmaster Hugh McKee, when charges of alleged inefficiency in the Atlanta postoffice were first brought to light and dispatches from Washington stated that an investigation would ensue, denied ephatically that there was any truth in the accusations.

"If there is any inefficiency in the Atlanta office, I do not know it," said Mr. McKee. "I defy all charges to the effect that I am not competent to judiciously conduct the office. At all times I have every detail under my full control.

"My superintendent of mails, Mr. Hart, is one of the best in the country, and my assistant postmaster, Mr. Cole, is thoroughly competent. My subordinates all report daily to me, and every complaint registered in this office is brought to my personal attention. I have instructed all clerks and officials to bring people to my office who have a grievance.

"The reason I have all men under me report so regularly is because I am held responsible for each man, and I realize that it is solely up to me to see that each man does his duty."

BANDITS RIDE IN AUTO.

LOUISVILLE, KY., July 25.—Thieves who traveled in an auto dynamited the postoffice safe at Creswood, Ky., and fled with $400.

Kansas Official in Company Attacked Under Blue Sky Law

TOPEKA, KANS., July 25.—D. M. Mounday was arrested here to-day charged with conspiracy to use the United States mails to defraud.

Mounday was the organizer of the American Sugar Manufacturing and Refining Company of New Mexico and recently filed suit here seeking to have Kansas' "blue sky" law declared invalid, Bank Commissioner Sawyer having declined to authorize Mounday to sell stocks and land contracts of his company.

Many prominent Kansans are connected with the company. Charles Sessions, Secretary of State, and former Senator Charles Curtis are directors.

WITNESSES FOR FRANK CALLED

Despite Judge's Statement All Is in Readiness, Move for Postponement Is Expected.

Despite the fact that Superior Judge L. S. Roan stated everything was in readiness for the trial of Leo M. Frank next Monday, that State's Attorney Hugh M. Dorsey has announced he will fight a delay, and that the defense actually commenced summoning witnesses, the impression still prevailed Friday that a motion for continuance would be made by the defense when the case is opened.

Attorneys Luther Rosser and Reuben R. Arnold declined flatly to say whether they would permit the trial to proceed without introducing some motion for a postponement, and the report was that witnesses had been summoned to be on the safe side in the event a request to put off the trial is refused.

Frank Is Ready.

The accused man was in the best of health and spirits, according to an announcement from the Tower Friday, and was anxious that the case go to trial. His illness would be the best ground upon which to secure a delay, but the inability of any one of the more material witnesses to come into court would more than likely be considered a sufficient legal reason.

Judge Roan considered it highly improbable that the case would be put off on account of his indisposition. He said that he was in the best of health, and that if any continuance were secured it would be at the request of the State's attorney or the counsel for the accused man.

"I had a slight attack of indigestion Wednesday night," he said, "but I was all right Thursday morning and opened court at Covington. I disposed of three murder trials before noon, and left for Atlanta at 12:30 in the afternoon.

Judge to Require Good Reason.

"To the best of my knowledge the trial of Leo M. Frank will begin next Monday. The only possibility of postponement would be some very good and sufficient legal reason for a continuance advanced by the State or the defense. During the eleven years I have been on the bench I have never postponed a trial on account of being ill, and I will not consider any personal inconvenience next Monday.

"The reason in not drawing the jury earlier was to guard against several of the veniremen leaving the city rather than to serve.

"The date set was in the nature of an agreement, and I would imagine both sides were ready and willing for the trial to go on."

The weather will not play any part in securing a postponement unless the mercury registers 99 degrees or higher. Judge Roan said that he laughingly remarked last Saturday that if the temperature was as high next Monday as it was then he would be glad to continue the case. He said that he had not considered such a proposition seriously, but if it got so hot as to be extremely uncomfortable, he might consider a postponement.

Special deputies were sworn in Fri-

Continued on Page 2, Column 4.

LIE PASSED IN BUDGET CLASH

Appropriations Bill Passes House After Bitter Verbal Battle. Little Danger of Veto.

The lie was passed in the House Friday, Representative Barry Wright, of Floyd, using the word in resenting lobbying charges intimated by Representative Howard Ennis, of Baldwin. Ennis started toward Wright, but several of the other members of the House intervened and the matter was quickly straightened out, Mr. Ennis declaring that his words carried no innuendo or intimation, but that he was simply asking for information.

Representative Wright had moved for a reconsideration of sections 4 and 5 of the general appropriations bill, which the House was considering as a committee of the whole. These two sections provide for the appropriations for schools, colleges and State institutions.

Ennis interrupted Wright in a speech and inquired if "he was not inspired by members of the 'third house' to ask for a reconsideration."

Wright's Retort Sharp.

The reply of Wright was that "any such a statement was a lie, an absolute falsehood." He demanded that if Ennis had such proof or evidence that he at once submit it to the House.

Ennis explained that he had no such evidence; that he did not mean to intimate that the Representative from Floyd had been so inspired, but that he simply wanted to find out if such could be the case.

Carrying with it an appropriation of $5,795,667, which is $108,900 under last year's bill, and carrying an additional appropriation of $3,679,000 to refund bonds in 1914-15, the general appropriations bill was passed by the House Friday.

By the passage of the bill at this time all House records were broken, and everything looks safe for a quick passage through the Senate and to the Governor for approval.

Little Change in Bill.

The bill, as amended, showed a difference in but three of the appropriations recommended by the committee. This included $2,550,000 for the public school fund for each of the years 1913 and 1914, which was an increase of $50,000 over the committee recommendation; $30,000 instead of $25,000 for the maintenance of the Soldiers' Home, and a slight increase in the appropriation for clerical help in one of the Statehouse departments.

Much debate was indulged in on several items, Representative Barry Wright objecting to many on the grounds that it was following in the footsteps of the 1911 Legislature, "which was the most extravagant in the history of Georgia."

The Confederate pensions section, which covered many items, totaling $1,074,800, was an object of special attack, but no change was made in it.

Hindu Preacher Held For Attack on Girl

MACON, July 25.—A dark-skinned man, who says he is the Rev. Adolphus Sampson, a Hindu, was arrested here this afternoon on a warrant charging him with attacking the daughter of a minister living at Spread, Ga. The Sheriff of Jefferson County has already arrived to take him to Louisville. He says there is high feeling against the man at Spread.

The Rev. Adolphus was arranging with Dr. W. N. Ainsworth to preach a series of sermons in the latter's church when arrested.

Crushed by Car as He Sleeps on Track

PENSACOLA, July 25.—Frank Reno, fisherman, living on Bayshore, was struck by an electric car on the Bayshore line last night and probably fatally injured. The accident occurred at the corner of Main and Reus streets, near where the injured man resides.

The motorman and conductor on the car said Reno was lying on the side of the track when struck and that he was intoxicated.

Mrs. Pankhurst Near Death From Hunger Strike; Under Knife

LONDON, July 25.—The condition of Mrs. Emmeline Pankhurst, who was released from Holloway jail yesterday, is reported to-day to be grave.

The "hunger strike" which she inaugurated when in jail has greatly undermined Mrs. Pankhurst's constitution. So weakened was her condition to-day that she was subjected to a transfusion of blood operation. The physicians decided that an operation was necessary in order to save the militant leader's life.

Declaring that they will serve their imprisonment rather than pay fines, Mrs. Pethick Lawrence, Lady Sybil Smith and Miss Evelyn Sharpe, who were arrested yesterday when they tried to hold a suffrage meeting at the entrance to the House of Commons, were taken to jail to-day. The women were fined $200 or the option of spending fourteen days in jail.

Hanks Held for Trial For Murder of Black

MIAMI, July 25.—Louis Hanks today was bound over to the next term of Circuit Court for the murder last Sunday of Sam L. Blank at Arch Creek. He confessed. He is the fourth prisoner in the Dade County Jail accused of capital crimes.

The three others are Charles McKinney, white, who killed his father-in-law, C. W. Carlton, at Arch Creek last February, to be tried at the next term; Harriet Hurlbut, negro, who killed her husband July 3, to be tried next term, and Clarence Dailey, white, sentenced to be hanged for assaulting a woman 80 years old. No white person has ever been executed in Dade County.

U. S. and British Split First Davis Cup Play

Special Cable to The Atlanta Georgian.

WIMBLEDON, ENG., July 25.—The American tennis team broke even with England in the first day's play for the Davis cup. To the surprise of all, M. E. McLoughlin, the "California flame," lost his match to the veteran Parke, who scored 8-0, 7-5, 6-4, 1-6, 7-5.

R. Norris Williams made up for his partner's disappointing showing by defeating Dixon, 8-6, 3-6, 6-2, 1-6, 7-5.

The doubles match will be played to-morrow.

Pensacola Terminal Ready for Opening

PENSACOLA, July 25.—The handsome new $150,000 passenger depot, just completed by the Louisville and Nashville Railroad here, will be opened and occupied Saturday morning.

All officials will occupy new offices to-morrow morning. The structure is a handsome one, comparing favorably with any on the lines of the company, and fills a long-felt want in Pensacola.

TO SPEAK FOR COLLEGE.

GREENSBORO.—In the interest of the Eighth District Agricultural and Mechanical College, Professor W. G. Acree, principal of the college, and C. G. Bradley, general secretary of the Morgan County Chamber of Commerce, will deliver several addresses in Greene County.

1 KILLED, 3 INJURED IN MOTOR UPSET

Miss Theo Prioleau One of Victims in Accident at Monroe, La.—Sister Escapes.

MONROE, LA., July 25.—One person was killed outright, two others were seriously injured and another bruised when an automobile, occupied by a party of men and women, turned turtle while racing another machine two miles from Monroe just before midnight.

The Dead.

Victor C. Smith, son of A. L. Smith, a wealthy planter, residing at Stearlington, La., crushed to death.

The Injured.

Miss Theo Prioleau, daughter of Mrs. E. L. Prioleau, of Atlanta, Ga., right leg broken in two places.

R. L. Prophet, Jr., back sprained.

Miss Ruth Williams, of Monroe, badly bruised.

Others in the party included Miss Dolly Prioleau, sister of Miss Theo, and H. P. Decker, of Newburg, N. C. They were unhurt.

Said to Have Been Racing.

The Smith car was being driven by the man who was killed, and with Morgan George and a party of friends, was returned from Horseshoe Lake, a pleasure resort above Monroe.

George says the two cars were racing and were going at least 45 miles an hour. He said he was about half mile ahead of the Smith car and did not see the accident. From reliable reports, it is learned that when about two miles from town the Smith car, striking a sharp curve in the road, turned a double somersault, going over a ditch.

Victor Smith was crushed to death almost instantly. Miss Prioleau's right leg was broken in two places. Prophet, Jr., was injured in the back.

Autoists Find Victims.

The car was uninjured and was driven to Monroe this morning by autoists who found the dead and injured on the side of the road and rendered all the aid possible.

The George party reached town and after waiting some time for the Smith party decided to go back, they found them on the roadside. The Prioleau girls were taken to the residence of W. L. Smith, in Monroe, and Miss Williams was taken to the home of her grandfather. Prophet was taken to a sanitarium.

The Misses Prioleau have been honored at many special functions.

The Misses Theo and Dolly Prioleau are well known in society circles here. They reside with their mother, Mrs. Eula L. Prioleau, at No. 70 East Merritts street, and have been prominently connected with social activities of Atlanta during the season. Mrs. Prioleau was prostrated by news of the accident, but received telegraphic assurances that Miss Theo was in no danger.

Envoy Wilson Is in New York; Tells of Mexican Conditions

NEW YORK, July 25.—Admitting he had done all he could to have the Huerta Government in Mexico recognized and charging that Mrs. Francisco I. Madero, wife of the slain President of that country, is a forger, Henry Lane Wilson, Ambassador to Mexico, who has been summoned to Washington by President Wilson, arrived here this afternoon on the liner Mexico. He will leave to-night for the Capital.

Mr. Wilson appeared to be in excellent health and spirits, but he declined to discuss the proposed visit of Secretary Bryan to Mexico or what might be the outcome of any intervention in that country on the part of the United States.

TRAP MATTIFORD AFTER HUNT OF 3,000 MILES

Atlantan, Accused of Kidnaping Barwick Children, Taken in Boston—Mother Sought.

BOSTON, July 25.—Chased for more than 3,000 miles, from Atlanta to Boston, John D. Mattiford, 50 years of age, was arrested here to-day, charged with being a fugitive from justice. Mattiford is charged by the Atlanta police with Kidnaping John A. Barwick, Jr., 5 years old, and his sister, Dorothy T., 9, children of John A. Barwick, of Atlanta.

Mattiford pleaded not guilty in the police court to-day and was held in $1,000 for the Atlanta police.

The police also are looking for Mrs. Barwick, mother of the children, and Mrs. Annie Laurie Jeter, mother of Mrs. Barwick. Mrs. Jeter is also charged with kidnaping the children.

For the past three months Inspectors Dorsey and O'Neal had been searching for Mattiford. He has been trailed all over New England, but escaped. For several weeks Mattiford and Mrs. Barwick were registered at the Clarendon Hotel under the name of Mr. and Mrs. J. B. Martin.

Shortly before 10 o'clock to-day they saw Mattiford walking down Columbus avenue alone. Inspector Dorsey approached him, spoke his name and Mattiford turned. He was immediately placed under arrest and taken to police headquarters.

He told Chief McCarr that he did not know where the women or the children are, but he supposed they had gone back to Atlanta.

Atlanta Doctor Is Accused in Macon Of Fraternal Fake

MACON, GA., July 26.—Charging him with obtaining mnoey under false pretense, a warrant was sworn out this afternoon for the arrest of Dr. Bernard C. Goldberg, who gives his address as 400 Atlanta Trust Building. The warrant was issued by Dr. T. M. Sigman, in Justice McCowan's court.

Several days ago Dr. Goldberg came to Macon and advertised that he was organizing a "herd" of the Benevolent Order of Buffaloes here. It is said that he appointed three physicians "sole medical examiners" and obtained a fee from each of them, accepted several membership applications with fees, gave a large order for furniture and took a commission for procuring the contract, and engaged "general counsellor the Southern States" and solicited a fee from him. He is now missing.

His stationery classifies him as "national medical director," with headquarters in Atlanta, fourth floor Atlanta Trust Building. The Atlanta authorities will be asked to arrest him.

Lanford to Settle Dictograph Check

Following Mayor Woodward's announcement that he would not sign the $19 check to pay for the dictograph by which he was trapped, the police department has withdrawn the voucher from the Comptroller's office. It had not yet reached the Mayor.

It seems that Chief of Detectives Newport Lanford has decided to pay the money out of his own pocket.

?

Do You Know the Fastest Run Made by a Railroad Train?

See Page 11

Our Want Ads

that cost but a penny a word have a voice that by thousands is instantly heard.

Read for Profit

GEORGIAN WANT ADS

Use for Results

MAYOR PRESENT AS CITY PLANT IS STARTED

Looks on When Fire is Lighted, but Refuses to Take Part in Ceremony.

Mayor James G. Woodward was present at the "firing up" of the new crematory at noon Friday, but as he himself expressed it he absolutely refused to take any part in any original exercises.

Accordingly Sanitary Chief John Sentzen, Councilman Claude L. Ashley, chairman of the Sanitary Committee, and Orvid Poole, member of the Board of Health from the First Ward, touched fire to the big furnace simultaneously.

There was much surprise when Mayor Woodward joined the party of officials at the plant, located just back of the Terminal station.

Was His First Visit.

It was his first visit, and it was due only to the persuasive efforts of City Clerk Walter Taylor and Councilman Ashley that he went.

"Well, what do you think it's worth after looking it over?" a member of the party asked the Mayor.

"I haven't changed my opinion about it," replied the Mayor. "It's not worth what we are paying for it. I knew all about what it was before I came down here. I saw their plants in Milwaukee and Paterson, N. J."

Joseph Shearer, custodian of the City Hall, said a stranger from South Georgia who had come to Atlanta on an excursion asked him where the crematory was.

Mayor Opposes Option.

The stranger said he had come to Atlanta to see the sights and that after viewing the Capitol and the Federal Penitentiary he wanted to see that crematory he had heard so much about.

But deeper than the joking was a seriousness among the officials Friday. Mayor Woodward had announced that since the Aldermanic Board had joined the Council in overriding him and appropriating $5 for an option on the $100,000 proposal of the Destructor Company to build a 1,500 kilowat electric plant in conjunction with the crematory, he would refuse to sign the $5 check.

Electric Plant an Issue.

The Aldermanic Board Thursday killed the $200 appropriation to send two delegates to the convention of the League of American Municipalities at Winnipeg, Canada. Mayor Woodward had intimated that he might go himself and pay his own expenses. But Friday he announced that he would continue to deny himself a vacation, even on such a trip as that, for if he left town he knew that $5 option check would be signed by Mayor Pro Tem James E. Warren.

Mayor Woodward may be mandamused and forced to sign the check.

GIRL DIES IN FLAMES; HEROIC MOTHER HURT

Miss Bessie Lyon, who was fatally injured when her dress was ignited by the fire in an open grate.



Young Woman's Skirt Fired by Blaze in Grate—Parent Unable to Save Her.

As a result of severe burns received when her skirts caught fire from a grate in which she was burning some trash at her home, No. 349 Capitol avenue, Miss Bessie Lyon, 19 years old, died Thursday night at the Georgian Hospital. She was the daughter of R. L. Lyon, superintendent of the Austell Building.

In the room, next to the one in which the girl succumbed, her heroic mother Friday lay, suffering from serious burns received while trying to extinguish the flames which enveloped the daughter.

The accident occurred Wednesday afternoon. Miss Lyon had swept some light trash into the grate in the front room on the second floor, and, after applying a match to it, turned to leave. A tongue of flame leaped up to the hem of her skirt as it swished over the fire, and immediately the flimy cloth blazed.

Girl Flees in Terror.

When the girl discovered her plight, all presence of mind left her. Screaming, she burst open the door and leaped down the stairway. Her body by this time was enveloped in flames.

Mrs. Lyon, emerging from a back room, saw her daughter as she bounded down the stairs. Grabbing a blanket, she ran after her, catching the terrified girl as she reached the first floor of the building, where Mr. and Mrs. B. Clein live.

A struggle between the two women ensued before the blanket was placed about the younger one. In her efforts to save her daughter, Mrs. Lyon let the flames catch in the sleeves of her own dress, and for a time it looked as though both women would be burned to death.

Pedestrians from the street rushed in. Mrs. Clein had picked up a rug from the floor and was endeavoring to throw it over the mother and daughter.

Mrs. Lyon was separated from the burning girl and the flames in her dress were quickly extinguished.

Girl's Dress Burned Off.

So flimy was the material of the daughter's dress, however, that it burned off of her before the fire was put out. The girl was unconscious and her body blackened.

An ambulance was called and the two women were taken to the Georgian Hospital. The daughter never regained consciousness.

The mother received burns about the face and arms, from which she will recover.

Aged Doctor Dies as He Asks for Blessing

DAWSON, July 25.—When Dr. W. C. Kendrick said "let's have the blessing now," as he sat down at the breakfast table this morning, his head fell back and he died immediately.

Dr. Kendrick was 83 years old. He retired from medical practice last week, after 58 years' service. He had held many positions of honor, having represented Webster and Terrell Counties in the Legislature.

DOCTORS MEET IN ELBERTON.

ELBERTON.—Physicians of the Eighth District will meet in Elberton on August 20. Chairman W. J. Mathews, of the visiting committee, is preparing to entertain at least 200.

JUDGE KNOWS NO CAUSE TO HALT FRANK TRIAL

Roan Expects Case Will Be Called Monday—Deputies Serving on 144 Veniremen.

Continued From Page 1.

day morning to begin serving the 144 veniremen whose names were drawn Thursday afternoon by Judge John T. Pendleton. It will be late Saturday evening before the last man can be served, according to Deputy Sheriff Plennie Miner, who had charge of the extra men.

The fact that the jury actually was drawn and several had been served Friday morning and that the State's witnesses were already under subpena to be at the courtroom Monday morning was the strongest assurance that the trial would actually begin.

Judge Roan had been averse to putting the State to the expense of serving the jury until it was reasonably certain the trial would begin, and he will urge that both sides go to trial rather than inconvenience the jury and witnesses, many of whom will make arrangements to absent themselves from work to be at the courtroom Monday.

Jim Conley was questioned again late Thursday and was made to rehearse his movements on the day of the tragedy, being taken to the various places he asserted he visited the forenoon and afternoon of April 26.

Chief Beavers assumed charge of the negro, and was assisted by Detectives Starnes and Campbell, who had taken Conley to the Tower the day before without the Chief's permission.

Conley was taken from the station secretly, and the four were in the Chief's automobile and out of sight before the officers' intentions were known. The negro was taken to Carter street and Electric avenue, the point where William H. Mincey swears he saw Conley the afternoon of April 26, and heard him boast of killing a girl.

That the detectives are bending every effort either to discredit or establish definitely the Mincey affidavit was made evident by the number of persons they interviewed, with the purpose of ascertaining if anyone had seen Conley at the place and at the time Mincey says he had his conversation with the negro.

Conley also was taken to the office of Solicitor Dorsey, where he was quizzed closely in regard to his reported remark when crowds began to gather near the factory that he "would give a million dollars if he were a white man." The remark was said to have been overheard by another negro, and this negro was in the Solicitor's office to confront Conley.

Chief Beavers would not divulge the results of the afternoon's work except to say that nothing had developed to change his theory of the crime.

Rope Also Found.

It became known Friday that a piece of rope was among the finds made on the first floor of the National Pencil Factory after the murder of Mary Phagan. It was found by the Pinkerton operatives at the same time the torn envelope purporting to be Mary Phagan's and the blood-stained club were discovered.

The defense has not hastened to an assumption that any of this evicase. The attorneys have insisted dence is of vital importance in the that the evidence be proved genuine beyond a doubt. It is understood that no absolute proof has been found that the envelope was that in which Mary Phagan received her money. The same lack of definite information is said to exist in respect to the club and the piece of rope.

The rope was found wedged in the radiator near the spot where the club and the envelope were discovered and only a few feet from the box on which Jim Conley was sitting Saturday afternoon.

'PRETTY GIRL' EXHIBIT AT CANAL FAIR URGED

MISS GEORGE GREEN.



Trial Fails to Clear Stabbing Mystery

The trial in Recorder Broyles' court Friday morning of M. B. Ware, a real estate dealer of No. 30 Highland avenue, for cutting Burnett Goodman about the face with a knife on Peachtree street Thursday morning, failed to disclose the reason for the cutting.

Goodman stated in court that he did not know why Ware assaulted him. He declared he was peaceably walking along Peachtree when Ware came up and without a word began striking his face with a knife.

Ware declined to make any statement. He was fined $25.75 for disorderly conduct and was bound over to a higher court under $500 bond for assault with a deadly weapon.

Booster Club Probably Will Send Pictures of Ten Leaders in Beauty Contest.

A reader suggests that the pictures of the ten leading beauties in the booster button contest be included in he Georgia exhibit at the Panama Exposition in San Francisco.

It is not unlikely this suggestion will be carried out by the Booster Club.

When the prettiest girl finally is selected for the "500,000 Club" booster button her face will become the emblem of that organization, but her name will not be on the buttons. The only words under the pretty face will be the slogan: "Watch Atlanta—She'll Get You Yet."

Miss George Green, of No. 223 North Jackson street, is one of the entrants to-day. She is another brunette and makes the number of brunettes equal to the blondes in the contest. At first it seemed that the blondes would predominate.

Nominations still are invited. Girls nominated now will have practically as good an opportunity from the standpoint of time as those suggested at the first. It is with The Georgian readers who is to be selected, the nomination and voting coupons being published each day.

MAXWELL CAR IS FIRST PRIZE FOR ADS

Friends of Contestants Can Help by Sending in Want Ads for Contest Votes.

Say, that first prize automobile in The Georgian's Want Ad Contest is a beauty—the first one of its kind ever sold in the South and a model that promises to be a winner all over the country.

It's a Maxwell 25-4, the newest thing from the Maxwell plant, and a crackerjack. Wright Gillies, of the Maxwell Company, has just completed an 1,100-mile drive in one of them from Detroit to New York City, stopping at every Maxwell branch city to show what the new car would do. And he writes that its performance opened the eyes of motorists, especially on the hills.

And that's just one of many prizes for contestants who bring the paid want ads to the Want Ad Man. But you have all seen the list—a piano, a trip to California, motorcycles and bicycles, watches and diamonds. Everybody has a chance.

Friends Can Help.

In another part of this issue appears a list of the want ad contestants up to date. Freinds of the contestants can help them by giving them their want ads or by sending the ads to The Georgian or Sunday American with the request that a certain contestant be credited with the votes. Read the list, see your friend's name, and remember that he or she is in the race to win a prize and you can help.

The contestants are hard at work to-day under the direction of the district managers. They are calling on their friends and acquaintances, suggesting the use of want ads. If you'll stop to consider a moment, you'll remember something you need. Perhaps it is a cook or a better washerwoman. Maybe you'd like to trade your vacant lot for an automobile, or your automobile for a lot. Perhaps you'd like to rent that vacant room, or take in a few boarders, or maybe you're looking for an apartment. There are hundreds of things which a want ad will bring you.

SUIT CASE THIEF GAVE LOOT TO WOMAN

Confessions Rapidly Bring Police to Solution of Series of Burglaries, They Say.

By the confessions of H. B. Williams, a weaver, implicating George Harris, driver of an automobile truck for Kelley Bros.; T. W. Reese and R. W. Miller, the police claim they are rapidly solving many recent burglaries in Atlanta. Williams, they say, has confessed to robbing Kelley Bros.' place and an attempt at Byfield's store on West Hunter street.

Harris denies participating in any of the robberies. Both Williams and Harris will be placed on trial before Recorder Broyles Friday afternoon.

Woman in the Case.

Miller and Reese have been bound over to the Grand Jury in bonds of $6,000 each, the charges against them being one for burglary, one for robbery, one for attempted burglary and two for larceny. The latter charges cover thefts of suit cases from the Terminal Station.

Mrs. Ruby McGinty of 153 1-2 Whitehall Street has entered the case in a unique way. It was in her room that one of the stolen suit cases was found. She has insisted that the suit case was presented to her by Reeves and denies any knowledge of it having been stolen. Reeves admitted that he gave her the suit case.

Tangle In Bank Accounts.

Mrs. McGinity has appealed to Chief Beavers to assit her in the recovery of $58, which she charges she gave to Reeves to deposit for her. Instead of placing the money on deposit to her account she charges that Reeves deposited it in his own name. Reves also admits this.

An examination of a bank book which Reeves had on his person at the time of his arrest revealed that fact that all but four cents of the account had been withdrawn. Reeves has advised the officers that he has another account, but declined to tell in which bank it was deposited. He says the $58 was deposited in this account.

CANTON DEPOT SAFE BLOWN.

CANTON.—The Louisville and Nashville Railroad depot at this place was burglarized at 3:30 o'clock this morning. The safe was blown, but the burglars got no money.

Until a short time ago, scarcely one person in a thousand had ever tasted a really good soda cracker—as it came fresh and crisp from the oven.

Now everybody can know and enjoy the crisp goodness of fresh baked soda crackers without going to the baker's oven.

Uneeda Biscuit bring the bakery to you.

A food to live on. Stamina for workers. Strength for the delicate. Give them to the little folks. Five cents.

NATIONAL BISCUIT COMPANY

WOLFSHEIMER & CO.

114-116 WHITEHALL ST.

Special for Cash Only

Stew Meat	8c
Brisket	10c
Pot Roast	15c
Rib Roast	17½c
Chuck Steak	15c
Round Steak	17½c
Loin Steak	20c
Porterhouse Steak	20c
LAMB	
Lamb Stew	10c
Lamb Shoulder	12½c
Lamb Hindquarter	15c
Lamb Chops	20c
Lamb Leg	20c
VEAL	
Veal Roast	15c
Veal Stew	10c
Veal Chops	15c
Hens Dressed	19c
Hams, Sugar Cured Picnic	14½c
Old Hickory	18c
Hams, Star	21c
Breakfast Bacon	21c
Eggs, Fresh Country	16½c

"Just Say"

HORLICK'S

It Means Original and Genuine

MALTED MILK

The Food-drink for All Ages.

More healthful than Tea or Coffee. Agrees with the weakest digestion. Delicious, invigorating and nutritious. Rich milk, malted grain, powder form.

A Quick lunch prepared in a minute. Take no substitute. Ask for HORLICK'S

Others are imitations.

Cash Gro. Co., 118 Whitehall

Fancy Fresh, Juicy, Ripe

LEMONS

17½c DOZ.

No limit, buy all you want

Cash Gro. Co., 118 Whitehall

Hearst's Sunday American and Atlanta Georgian's Popular Ball Player Contest

1 VOTE

My Favorite Player in the Empire League is:

.....

of the ..... Team.

NOMINATION BLANK

I hereby nominate as the most beautiful girl in Atlanta:

Name .....

Address .....

Only one of these blanks will be credited to any one contestant.

VOTING COUPON

For any regularly nominated Candidate in the

BEAUTY CONTEST

Name of Candidate.....

Address .....

Fill out this Coupon and send it to "Booster Button" Editor of The Georgian and American.

MOTHER'S FRIEND IN EVERY HOME

Comfort and Safety Assured Before the Arrival of the Stork.



The old saying—what is home without a mother—should add "Mother's Friend."

In thousands of American homes there is a bottle of this splendid and famous remedy that has aided many a woman through the trying ordeal, saved her from suffering and pain, kept her in health of mind and body in advance of baby's coming and had a most wonderful influence in developing a healthy, lovely disposition in the child.

There is no other remedy so truly a help to nature as Mother's Friend. It relieves the pain and discomfort caused by the strain on the ligaments, makes pliant those fibers and muscles which nature is expanding and soothes the inflammation of breast glands.

Mother's Friend is an external remedy, acts quickly and not only banishes all distress in advance, but assures a speedy and complete recovery for the mother. Thus she becomes a healthy woman with all her strength preserved to thoroughly enjoy the rearing of her child. Mother's Friend can be had at any drug store at $1.00 a bottle, and is really one of the greatest blessings ever discovered for expectant mothers. Write to Bradfield Regulator Co., 128 Lamar Bldg., Atlanta, Ga., for their free book. Write to-day. It is most instructive.

Special Sale of EYEGLASSES

Commencing on Saturday morning at our West Mitchell street store we will conduct a special sale of eyeglasses at exceedingly low prices.

We wish to impress on the public that now is the best time to purchase glasses.

Those which we have heretofore sold for

$2.50 Only $1.00

$5.00 Only $2.50

We are equipped to properly examine the eyes and guarantee absolute satisfaction. We have employed an experienced aculist whose duty it is to see that your eyes are properly fitted.

L. N. HUFF OPTICAL CO.

52 W. Mitchell St.

CHAPTER 4 IN PHAGAN MYSTERY

Inquest Into Slaying of Factory Girl and First Sensational 'Confession' of Negro Sweeper Jim Conley.

CHAPTER IV.

Through all the interrogation of witnesses by the Coroner's jury and through the ordeal of a half day's inquisition of Leo M. Frank, no bit of direct and positive evidence was developed against either Newt Lee or Frank. When, however, at the close of their session on Thursday, May 8, the six jurors found that Mary Phagan had come to her death by strangulation and ordered that Frank and Lee be held to the Grand Jury, they did the only thing left to them.

So far as they knew at that time Frank and Lee were the only persons who could have had the opportunity to commit the crime. They knew that they were unequal to the mystery, the baffling elements of which mounted in numbers and proportions as the case progressed. They passed it on to the Grand Jury.

Lee and Frank, as the two persons who presumably would know the most about the crime, were probably the most important witnesses, but the closest interrogation of the negro failed to bring out any important testimony that he had not already given the officers.

Frank Recalled to Stand.

Frank was recalled to the stand for a few moments when the inquest resumed Thursday, May 8, but nothing was developed. The spectators, however, were sure that disclosures which might fix the guilt for the crime would be made during the testimony of Harry Scott, who had been working on the case for the Pinkertons. Scott followed Frank upon the stand. He told of his negotiations with Frank and the other National Pencil Company officials.

The little room was hushed awaiting the answer when Coroner Donehoo shot at him just as his testimony was concluding:

"Have you any definite clew as to who committed this awful murder?"

Scott's reply was a disappointment to those in the crowded inquest room.

"I would not care to commit myself that far," he said.

"Have you any definite suspicion?" persisted Coroner Donehoo.

Detectives Non-committal.

"We are working along a chain of evidence which I would not care to give out," the detective replied.

Detective Black's testimony was fully as non-committal. It was a striking commentary on the fact that the detectives had been working on the case near two weeks and as yet had no more idea of the identity of the murderer of Mary Phagan than they had at the end of the first three days after the body was found.

They had a "chain of evidence" which established that Leo Frank was in the factory when Mary Phagan arrived and later was attacked, a circumstance which Frank already had freely and promptly acknowledged. Beyond this they had nothing direct or positive.

They had dropped all their suspicion of Gantt and Mullinax and the young men were released. After both had been identified with a degree of certainty that left little doubt that they had been with Mary Phagan the night that she was slain, it was proved that neither had seen the little factory girl for weeks.

Mullinax Freed by Girl.

The loyal defense of Mullinax by Miss Pearl Robinson, his pretty 18-year-old sweetheart, was one of the bright spots in the sordid murder mystery. When she heard of the things of which the police were accusing her lover she went with all speed to the station and there, indignant that anyone could make such a blunder as to suspect "Arthur," she told the detectives what she thought of them, declared that Mullinax was with her at the time the crime then was thought to have been committed, and finally all but stormed his cell and took him away with her.

With the work of the Coroner's jury finished, conjecture at once arose as to the probable action of the Grand Jury.

The handling of the case passed at this time largely out of the control of the detectives and was assumed by Solicitor General Hugh M. Dorsey. Within a few days his announcement came that he had engaged the "greatest detective in the world," and it became the general hope that when the Grand Jury met to consider the case, some positive evidence would have been developed to fasten the crime definitely upon one person or another.

Burns Man Investigates.

The "greatest detective" proved to be Frank Pond, at one time a Pinkerton operative. What evidence of value he uncovered is still a secret closely guarded by the Solicitor. About the same time negotiations were started to bring the world-famous W. J. Burns to Atlanta. Burns, however, was abroad, having just taken part in the search for J. Wilberforce Martin, the wealthy Memphian, and was unable to come at once. C. W. Tobie, one of the Burns superintendents, came in his chief's place and worked on the case for several weeks, and then left without making announcement of any important discoveries.

Along with these sleuths a half dozen other experts were drawn into the mystery. Among them were P. A. Flak, the New York finger-print expert; L. J. Fletcher, Bertillon expert at the Federal prison, and a number of physicians and bacteriologists.

Lessening in significance much of the work accomplished and the evidence found by these men was the fact that they for the most part had concluded their investigations and had left the city before one of the most important elements of the whole mystery was introduced which they had not given consideration in their investigations or in their theories.

This element was the fact that there was another person, of whom they knew nothing, in the factory at the time the girl was attacked.

Pond's Theory Shattered.

Frank Pond, "the greatest detective," is understood to have said that he could fix the guilt upon Frank by a process of elimination. He considered one person after another, showing that it would have been impossible for each one of them to commit the crime.

When he had finished, Leo Frank was the only one to whom sufficient opportunity had been afforded. But he was unaware of the presence in the building of a skulking negro, who from his hiding place watched the factory girls and other employees as they entered and left the building.

As the day for the Grand Jury session approached, the Solicitor redoubled his efforts to obtain some definite evidence for presentation to the jurors. A sensation was created when the Solicitor, Dr. J. W. Hurt, County Physician, and Dr. H. F. Harris, Director of the State Board of Health, made a secret trip to Marietta and exhumed the body of Mary Phagan in the little graveyard there.

It was rumored that the Solicitor had come into possession of startling evidence which he hoped to strengthen by a re-examination of the body. The mystery was deepened when a second trip was made to the cemetery and the body again taken up. Dr. Harris never revealed the results of his analysis of the girl's stomach, which was made on the theory that she had been drugged.

Factory Girls Questioned.

A succession of witnesses visited Dorsey every day. He turned one witness out only to admit another. Scores of girls from the factory were questioned in regard to Frank's actions toward them. It was supposed that if any of these girls gave the Solicitor the evidence for which he was looking they would be placed on the stand at the trial in the event that Frank's character was put in issue.

One of the startling stories that came to the Solicitor's ears was that cries of anguish had been heard coming from the factory at 4:30 o'clock the Saturday afternoon that Mary Phagan was killed. Miss Willie M. Ross, No. 259 Crew street, is the young woman who was said to have given the Solicitor the information.

At 4:30 in the afternoon Frank was alone in the factory, so far as is known, except for the Phagan girl. Miss Ross is said to have told the Solicitor that she heard piercing screams as she was passing the factory Saturday afternoon. She said that at first the cries were shrill and distinct and then died away into moans and became inaudible.

Two blank bills of indictment were presented to the Grand Jury when it met Friday, May 23. One was drawn against Frank and the other against Lee. Murder by strangulation was charged in each of the bills. While the jury was deliberating came the sensational charges of attempted bribery made against Colonel Thomas B. Felder by A. S. Colyer, Jr., working in co-operation with the detective department. Felder was accused of trying to buy Phagan evidence in the possession of Chief of Detectives Lanford by offering Lanford's secretary, G. C. Febuary, $1,000.

New Sensations Sprung.

The next day, Saturday, was replete with sensations. An indictment was brought against Leo Frank, charging him with the murder of Mary Phagan by choking her to death with a cord about her neck. The jurors had barely gathered when over at the police station Jim Conley, practically ignored by the detectives up to this time, made his first confession following an interview in The Georgian with E. F. Holloway, day watchman at the factory, in which Holloway accused the negro of knowing much more about the killing of Mary Phagan than he had told.

Conley sent for Detective John Black.

"Boss, I wrote them notes," the negro said, as soon as Black appeared.

Black was thunderstruck. The possibility that Conley wrote the notes had hardly entered the minds of the detectives. They had centered on the theory that Frank committed the crime and readily adopted the belief that he disguised his hand and scrawled the almost illegible and unintelligible notes that were found by the body of the dead girl.

Black at once took Conley to the office of Chief Lanford to obtain his full statement. An affidavit was prepared and the negro swore to it. It related that he had written the notes at the direction of Frank and in Frank's office. He said that he was working in the factory Friday, the day before the murder, and that Frank came to him and told him to come into the office. It was four minutes of 1 o'clock.

Says Frank Dictated Notes.

Frank told him to write: "Dear Mother, a long tall black negro did this by himself," according to Conley. The negro said that Frank had him write several times on a white scratchpad single ruled and then on a pad of brown paper. Frank then took the pencil and copied it, said Conley, muttering after a moment, "Why should I hang?"

Conley's remarkable story created a turmoil in police circles and aroused the public to a pitch of excitement that had not been equaled since the first days following the slaying. It pointed to the certainty that Conley knew a great deal in regard to the murder. It had, however, one puzzling feature that robbed it in the public mind of much of its credibility.

Conley asserted that the notes were written on Friday. This statement, on its face, was utterly ridiculous and improbable. No one believed that the murder was planned a day ahead of time.

Frank, if he was guilty, did not know that Mary Phagan was coming in the factory at a certain time the next day, and had he known, no one held the conviction that he deliberately planned her slaying.

Suspicion Turns to Negro.

Conley's story carries the assumption that Frank on Friday afternoon was preparing to destroy Mary Phagan's life the next day. The first effect of the weird tale was to direct suspicion most strongly to the negro himself. He had shown that he had a knowledge of the crime.

A comparison of his writing with that on the murder notes showed them to be identical. It did not require any handwriting expert to determine this. Half a dozen of the experts had declared the writing to be that of Lee. Others had said it was Frank's cleverly disguised. A few thought that Mary Phagan herself was the author.

By the next day the detectives had decided that Conley's story was worthless so far as it accused Frank. It must be changed if it were to be regarded as incriminating in the least.

Conley was brought into Lanford's office the next Tuesday to be grilled again. The "sweating" had its effect. Conley's second "confession" was given to the public. This time he said that he wrote the notes on Saturday instead of Friday. He explained that he had said Friday in the first place because he was afraid he would be connected with the crime if he admitted he had been in the factory on the day the girl was killed.

Says Frank Called Him.

In his first confession he said that Frank had called him from an aisle where he was working into the office. In the second he declared that he met Frank at Nelson and Forsyth streets about 10 o'clock Saturday morning, and that Frank had told him to wait a few minutes while he went into Montag Brothers' plant.

The negro said that Frank was gone about 20 minutes, and then the two of them walked toward the pencil factory. His story was that Frank told him to sit on one of the boxes on the first floor until he heard a whistle.

While sitting there he saw several persons enter the factory and others leave. He thought that he must have fallen asleep, for he was aroused by the sound of a whistle. Looking up, he declared he saw Frank standing at the head of the stairs leading to the second floor. Frank beckoned to him, he said. On reaching the second floor, Conley related that Frank gripped him nervously by the arm and led him into the office. Then followed the tale of the note writing, which was given in the first affidavit.

When Conley's signature had been affixed to this second affidavit and he had solemnly asserted, "I'm telling the truth this time, white folks," the detectives still were dissatisfied with his story. They did not believe he had told all he knew. His story as it stood had several statements that conflicted with the stories of other persons who had been in the factory during the day.

Discrepancies in His Story.

He had told of seeing Miss Mattie Smith and Foreman M. B. Darley leave the building. He had repeated their conversation and had described Miss Smith's apparel. But he had said that he was not in the factory until he came with Frank at 11 o'clock, and both Miss Smith and Darley had testified that they left between 9:30 and 10 o'clock and did not return.

He was vague on several other points that made his story suspicious. He appeared to be holding something back. The detectives and the public became convinced that he had seen Mary Phagan in the factory that tragic Saturday. Conley was believed to be on the verge of a full confession. He had displayed so much knowledge of the happenings that day in the factory that it seemed certain he must know more.

When he was called into Chief Lanford's room the afternoon of May 29, it was recognized that it was to be a test of strength between the detectives and the negro. It was a question of whether they would be able to break down the negro's story and force him to give out a true statement of all he knew about the mystery.

He was taken into the office of Chief Lanford shortly after noon. He was not returned to his cell until after 6 o'clock in the evening. For six hours questions were shot at him without ceasing.

Grilling Is Terrific.

"You might as well tell us the truth now," he was told when the long inquisition began.

Time after time he protested that he had told everything he knew, and that he had not seen Mary Phagan, either alive or dead, on April 26.

Baffled temporarily, the detectives each time returned to the attack. Ranged in front of the negro, Chief Lanford, Harry Scott and Detective Pat Campbell took turns in questioning their prisoner. His denials continued, but as the ordeal weakened him his protestations grew less vehement.

Late in the afternoon Lanford's secretary, G. C. Febuary, was hurriedly called into the room. Another statement was being taken from the negro.

When Conley, looking worn and exhausted, was led back to his cell that night it was known that he had made another confession.

Had he acknowledged having a part in the crime or having actually killed Mary Phagan?

(To Be Continued To-morrow.)

FACTORY SUPERINTENDENT WHO IS CHARGED WITH SLAYING GIRL



Leo M. Frank as he appeared at time of his arrest in Phagan case.

His testimony at the inquest was straightforward and convincing of his innocence.

Prisoner now says he is ready for his trial which is scheduled to start in Superior Court in Atlanta next Monday morning. Since his confinement Frank has been cheerful and confident of acquittal.

Light Seismic Shocks Felt at Georgetown

WASHINGTON, July 25.—A moderate earthquake shock was recorded at Georgetown University to-day. The disturbance began at 7:44 o'clock and ended at 8:08 o'clock.

The shock was along the east and west lines and is estimated by Father Torndorff, in charge of the observatory, to have been about 3,000 miles from Washington.



It takes a baby a year or more to get six teeth.

In a year or less six of *your* teeth may be seriously damaged by lack of proper care. Proper care does not mean that you have to spend an hour a day scrubbing your teeth. Just two or three minutes in the morning and two or three at night.

And the care that you give your teeth is an investment that comes back a hundred fold in better health, and a better chance to make your mark in the world.

A few cents invested in a delicious dentifrice that gets you into the regular habit of teeth care, is common sense invested for your entire future life,

You too should use COLGATE'S RIBBON DENTAL CREAM

Bichloride Victim Saved After 10 Days

ST. LOUIS, July 25.—Physicians at the City Hospital to-day claimed the first victory over bichloride of mercury after it had gained considerable headway.

After ten days' treatment, they say Edward B. Fischer, victim of the poison, will recover.

Mother Stanislaus Tells of Recovery

Any person who may doubt the merits of Eckman's Alterative, a remedy for the Throat and Lungs, which has brought about many complete recoveries, should investigate the case of Mother Stanislaus of St. Anne's Convent, Sanford, Fla. She writes:

Convent of St. Anne, 806 Oak Ave., Sanford, Fla.

"Gentlemen: In February, 1911, four doctors examined my throat and pronounced the necessity of an operation. Having heard at Peekskill, N. Y., Motherhouse of the Sisters of St. Francis, where I was visiting, of Eckman's Alterative, I determined as a last resort to try it. After taking four or five bottles large pieces of diseased tissue came away. I continued the Alterative, to my grateful and daily relief. In ten months I was restored to perfect health. I would be glad to write or talk to any person who may have a doubt about it. I would like them to see and hear from my own lips, if they so desire, all I would say of it."

(Signed) MOTHER M. STANISLAUS.

(Above abbreviated; more on request.)

Eckman's Alterative has been proven by many years' test to be most efficacious in cases of severe Throat and Lung Affections, Bronchitis, Bronchial Asthma, Stubborn Colds and in upbuilding the system. Does not contain narcotics, poisons or habit-forming drugs. For sale by all Jacobs' Drug Stores and other leading druggists. Write the Eckman Laboratory, Philadelphia, Pa., for booklet telling of recoveries and additional evidence.

FRECKLES

Don't Hide Them With a Veil; Remove Them With the Othine Prescription.

This prescription for the removal of freckles was written by a prominent physician and is usually so successful in removing freckles and giving a clear, beautiful complexion that it is sold by Jacobs' Pharmacy under an absolute guarantee to refund the money if it fails.

Don't hide your freckles under a veil; get an ounce of othine and remove them. Even the first few applications should show a wonderful improvement, some of the lighter freckles vanishing entirely.

Be sure to ask the druggist for the double strength othine; it is this that is sold on the money-back guarantee.

SELECTING SATISFACTORY SERVANTS

is usually a difficult task, but one made easy through the use of Georgian "Want Ads." If you need domestic help of any kind

USE Georgian Want Ads

PAY ME FOR CURES ONLY



If you have been taking treatment for weeks and months and paying out your hard earned money without being cured, don't you think it is high time to accept DR. HUGHES' GRAND OFFER?

You will certainly not be out any more money if not cured. Consultation and Examination are Free for the next thirty days.

If I decide that your condition will not yield readily to my treatment, I will be honest with you and tell you so, and not accept your money under a promise of a cure.

My treatment will positively cure or I will make you no charge for the following diseases:

KIDNEY, BLADDER AND URINARY TROUBLE, STRICTURE, VARICOCELE, HYDROCELE, NERVOUS DEBILITY, RUPTURE, ULCERS AND SKIN DISEASES CONTAGIOUS BLOOD POISON

Etc., Etc., Catarrhal Affections, Piles and Fistula and all Nervous, Chronic and Private Diseases of Men and Women.

Newly contracted and chronic Cases of Burning, Itching and Inflammation stopped in 24 hours. I am against high and extortionate fees charged by some physicians and specialists. My fees are reasonable and no more than you are willing to pay for a cure. All medicines, the surest and best of drugs, are supplid from my own private laboratory. OUT-OF-TOWN MEN VISITING THE CITY, consult me at once upon arrival, and maybe you can be cured before returning home. Many cases can be cured in one or two visits.

CALL OR WRITE—No detention from business. Treatment and advice confidential. Hours 9 a. m. to 7 p. m. Sunday, 9 to 1. If you can't call, write and give me full description of your case in your own words. A complete consultation costs you nothing and if I can help you I will.

DR. J. D. HUGHES, Opposite Third National Bank 16 1-2 North Broad Street, Atlanta, Ga.

Funeral Designs and Flowers FOR ALL OCCASIONS, Atlanta Floral Company, 455 EAST FAIR STREET.

Reduction Sale

Now Going On---To Make Room For Our

New Hat Department

Where we will carry a complete line of high-grade Hats, Caps, etc. Our first season in Men's Furnishings—Everything fresh and new. The following substantial reductions are now in force on our entire stock of

Shirts and Neckwear

SHIRTS

All $5.00 Shirts, now	$3.75
All $3.00 Shirts, now	$2.25
All $2.50 Shirts, now	$1.75
All $2.00 Shirts, now	$1.50
All $1.50 Shirts, now	$1.15

NECKWEAR

All 50c Ties, now 3 for	$1.00
All $1.00 Ties, now	65c
All $1.50 Ties, now	$1.00
All $2.00 and $2.50 Ties, now	$1.25
All $3.00 and $4.00 Ties, now	$2.00

HAYES BROS.

Tailors and Haberdashers 9 Peachtree St.

Davison-Paxon-Stokes Co.

Half Holiday Briefs in the Down-Stairs Section

Women's Silk Dresses at $3.85—values to $10.00.

Women's House Dresses at 98c—values to $2.00.

Women's Linen Suits at $2.95—values to $7.50.

Women's Rain Coats at $1.95.

Women's All-Wool Serge Skirts at $2.00.

Women's Net Waists at $1.39—value $3.50.

Women's Silk Petticoats at $1.19—value $2.50.

Girls' $1.00 Wash Dresses at 69c.

Boys' $1.50 Wash Suits at 89c.

Children's 50c Rompers at 25c.

Children's fancy Socks at 10c pair.

Women's $1.00 Silk Gloves at 25c pair—small sizes only.

Men's and Boys' Balbriggan Underwear at 25c garment.

Two cakes of genuine Spanish Castile Soap for 5c—value 10c cake.

Remnant Sale of Wash Goods

Fine Zephyr Ginghams at 10c yard.

45-inch India Lawn at 10c yard.

36-inch Dress Percales 7 1-2c yard.

Linen-finish Suiting at 7 1-2c yard.

Unbleached Domestic, 27 inches wide, at 4c yard.

Figured Plisse in small floral designs at 11c yard.

Plain Voile in colors at 10c yard.

36-inch White Ratine at 19c yard.

36-inch White Pique at 15c yard.

27-inch White Pique at 10c yard.

Fine Shirting Madras in fast colors at 12 1-2c yard.

Sheer White Waistings at 10c yard.

Fancy Voiles, Crepes and Suitings at 10c yard.

Imperial Chambray Ginghams at 11c yard.

BILL TO AID PROHIBITION DEFEATED

Senate, 22 to 18, Votes Down Searcy Liquor Measure—Called Blind Tigers' Aid.

A temperance battle, with Senator W. E. H. Searcy's bill making purchasers and sellers of blind tiger whisky equally guilty as the storm center, developed in the Senate Friday. After more than an hour of discussion, in which President Randolph Anderson twice rescued the bill by aligning himself with Senator Searcy's forces, the bill was defeated by a vote of 22 to 18, after an amendment offered by Senator Sweat, which provided that the provisions of the bill do not apply to purchasers of whisky for the purpose of securing evidence, had been lost by a vote of 20 to 16.

Senator G. Y. Harrell started the fight against the bill, declaring that it would be more of an aid to the operation of blind tigers than a preventive.

Called Aid to Blind Tigers.

"The caption of the bill should be changed to read, 'A bill to promote the interests of blind tigers,' he said. "The passage of this bill would absolutely destroy all chances of getting evidence against blind tigers. The best and most common method of apprehending the sellers of whisky is to send a decoy to purchase the liquor with marked money. If you make this decoy a criminal, he will keep his mouth shut and no evidence can be obtained."

Senator Stark made a long speech in favor of the bill, in which he declared that it was directed against the agent of the blind tiger and the traveling blind tiger, rather than against the actual user of the whisky.

Senator Hule, in explaining his action in voting against the bill, said:

"Voting for this bill would place me in the ranks of the fool prohibitionists, and I am not that kind of a prohibitionist!"

Searcy Defends His Bill.

"If I am a fool for supporting the bill," retorted Senator Searcy, the author of the measure, a few minutes later, "I am a fool for Christ's sake!"

Senator Searcy's faction forced action on the bill by voting down three motions designed to delay action on the measure. Senator Harrell's motion that action be postponed indefinitely was voted down almost unanimously. The vote on Senator McNeill's motions that the bill be tabled and that action be postponed until Monday were a tie, but the bill was saved each time by President Anderson, who voted against the motions.

Senator Tarver's bill, giving power to the State Railroad Commission to order the erection of a union station in towns where two or more railroads entered, was passed by the Senate, with amendments which Senator Tarver said were acceptable to the railroad interests.

Railroads Get Safeguards.

These amendments provided that the Commissioners' order should be given with "due regard to the finances of the railroads," and that the stations should be erected "where practicable and in the interest of the public and the railroad companies."

Two bills that are considered important were introduced into the Senate Friday. One, by Senators Sweat, Converse, Rushin, Taylor, Watt and Tyson, provides for the removal of the Georgia Experiment Station to a point in South Georgia, and for the establishment of closer relations between it and the Georgia Agricultural and Mechanical College; the other, by Senator Kelly, is an act to provide a commission form of government for Augusta.

Action on Senator Hixon's "eugenic marriage" bill, which has been favorably reported, was postponed until Monday.

The Senate adjourned at 12:30 until 11 o'clock Monday morning.

SIDELIGHTS on GEORGIA POLITICS



By JAMES B. NEVIN

The daily morning prayer of the blind Chaplain of the House of Representatives, the Rev. J. H. Ellis, is a thanksgiving always.

Rather than petitioning for more blessings and more abundant prosperity, the Chapiain devotes by far the greater portion of his supplication in the House to reminding the members of the countless blessings they now enjoy, and for which they should render ungrudgingly their thanks to the Most High.

Not since he began his term of service in the House has the blind Chaplain started a prayer with words other than these, "Our Heavenly Father, we thank Thee!" and so on to the end of as simple and as sweet a prayer as ever was delivered anywhere.

The blind Chaplain of the House is a most interesting person. He always is at his post of duty, well in advance of the Speaker's rap for order, and he remains after the House gets down to work from 30 minutes to an hour or more every day.

Mr. Ellis is slight of build, but clear of voice. Few speakers on the floor fill the House so completely as he, and his prayers every morning are given close attention. He is completely blind and has to be led when walking. He is a very lovable man, and the Speaker hardly could have filled the Chaplain's place more acceptably or more sensibly.

The House meets every morning at 9 o'clock now, but there never is a quorum present at roll call.

Try as the House will, it hardly can get itself together before 10, somehow. Members either sleep late, are more or less indifferent to the first 30 minutes or so, or resent being called to work at 9. Whatever it is, the hour of 9 generally finds the House not more than half filled.

After the roll call is finished—unless it is dispensed with, which frequently it is—members drop in and ask that they be recorded as present.

This courtesy generally is accorded them without protest, and it gives the tardy ones considerable leeway in the matter of getting in late and still not having the record recite the circumstance.

Judge Robert Hodges, of Macon, is in Atlanta to-day and spent quite a time in the House and Senate, renewing old acquaintances and looking things over.

Mr. Hodges represented Bibb County in the House several times back yonder—well, not so many years ago after all—and was then one of the best liked and most influential members. He was in the House when his fellow-townsman, Augustus Octavius Bacon, was first named Senator, and took a great part in the work of conferring the honor upon him.

In those days the Legislature elected the Senators, without any sort of primary instructions, and Senator Bacon was named—he was re-elected to a fourth term unopposed a few days since—after a hard fight.

"Bob" Hodges, then serving his first term, was the man who carried the news from the Capitol to the Kimball House.

Judge Hodges has presided over the City Court of Macon for some twelve years, and is regularly renamed without opposition. Indeed, it is extremely doubtful whether Judge Hodges could be defeated for his present office, no matter who undertook the job.

Occasionally Speaker Burwell yanks the House back to business rather abruptly, when it gets negligent or lags in its work.

In passing local measures it is necessary to agree to the report of the committee before a bill may be passed, and this agreement is made upon a verbal division merely.

The other day the Speaker proposed the uninteresting status thus: "Those who favor agreeing to the report of the committee will say 'Aye.'" Nobody said anything.

Burwell whacked the much-abused block of wood in front of him for order, and yelled the status of the House again, and with decided emphasis, moreover.

This time the committee report was agreed to by a chorus of "ayes" that might have been heard to Whitehall street.

Then Burwell smiled, and the House laughed good-naturedly, and there was no more trouble that day.

The county of Barrow was given a temporary setback yesterday, when the Senate, by a margin of four votes, declined to ratify the action of the House committee, the House and the Senate committee in favoring it.

The advocates of Barrow still are very much in the ring, however. The bill will be reconsidered—it takes a majority only of the Senate to do this, and the Senate is for Barrow by a big majority—and then it will go over to the next session.

No more gallant fight ever has been made in the Legislature than the one put up for Barrow. This is the fourth time that plucky community has come to the Legislature, only to be knifed and bushwhacked to death in one chamber or the other. It will come again, however—and eventually Barrow County will be created.

It has the one thing behind it that so many new-county proposals lack—genuine and admitted merit.

HELD IN SHOOTING CASE.

COLUMBUS.—D. D. Bloom, a well-known young business man of Columbus, was bound over to the Superior Court on charges of shooting at another and having a pistol without license, the bond in each case being fixed at $100 by the Recorder.

PRANK IN LODGE INITIATION IS FATAL TO 2

Electric Shock, Used by Birmingham Moose to Frighten Candidates, Is Too Strong.

BIRMINGHAM, July 25.—In the presence of 125 members of the secret fraternal order of Moose, in Moose Hall last night, Donald A. Kenny, president of the local Chauffeurs' Union, and Christopher Gustin, an iron molder, met almost instantaneous death from an overshock of electricity received while being initiated into the organization.

Both were young and strong men. Other candidates going through the same initiation before them were not injured.

After Kenny was seen to be sinking and before John P. Abbott, presiding officer, could stop the proceedings, Gustin also had been fatally injured.

Both men died within five minutes, although the lodge physician, Dr. L. V. Neill, was present at the first immediate attention.

The ceremony that proved fatal is the branding one. The candidate stands upon a tilting board with his chest bared. A magneto is connected with his leg by a metal band and chain.

A horseshoe metal Moose emblem is heated red hot before his eyes and a man advances toward him holding the heated iron as if to brand him on the chest.

No Arrests Likely.

This is not done, but the suggestion is made on the candidate's mind that it is through the medium of the application of a rubber emblem while the circuit of the magneto is made complete by the application of the other end to his bare shoulder.

The lodge uses an ordinary magneto, and while weak candidates have never been subjected to this test, no able-bodied man has ever been injured by it heretofore.

Police investigation is being made, but there probably will be no arrests.

Are You Looking For a Room ?

If so, the Furnished Room columns of The Georgian will give you a complete list to select from. Read the "Want Ad" section to-day and satisfy yourself.

Deserting Husbands Refused Citizenship

CHICAGO, July 25.—"Men who desert their wives and refuse to support their families are not entitled to become naturalized citizens," said Judge Petit here when he refused the applications of two men who admitted having left their wives.

Priest, Forced to Take Holy Orders, Released by Pope

ROME, July 25.—The Congregation of the Sacraments has rendered a decision in a case which has lasted for four years, and which has been much discussed in ecclesiastical circles. Twelve years ago a priest named Arena asked to be allowed to give up the priesthood. He pleaded that twelve years ago he had been compelled by his parents to take Holy Orders. He alleged that he obeyed his parents against his will. This was confirmed by several witnesses.

The Congregation of the Sacraments, which was presided over by Cardinal Farrata, decided to cancel the priest's orders. It held that they had been conferred against his will, and were therefore invalid. It recommended that Arena be released from his vows.

The Pope approved the verdict.

Next Encampment Of I. O. O. F. in Macon

ATHENS, July 25.—The Grand Encampment of Odd Fellows which was in session here Thursday broke camp in the afternoon, after electing officers for the next year and selecting Macon as the next meeting place.

The new officers are: Grand patriarch, Robert L. Bramblet, Athens; grand high priest, E. H. Stout, Atlanta; grand senior warden, J. V. Everige, Columbus; grand scribe, W. H. Abbott, Atlanta; grand treasurer, I. O. Teaseley, Alpharetta; grand junior warden, Homer Ashley, Atlanta; grand representative, Chester L. Elliott, Brunswick; past grand patriarch, G. O. Hook, Alpharetta; grand marshal, James H. Grover, Marietta; grand inside sentinel, R. C. Burnham, Savannah; grand outside sentinel, Carl A. Vonderleith, Athens; grand treasurer, Carl A. Vonderleith, Athens.

Cadet's Very Last Kiss Holds Up Big Liner 3 Minutes

NEW YORK, July 25.—"A last kiss, my darling!"

He got it.

Miss Eva Mountrey, of Louisville, Ky., was sailing on the Kaiser Wilhelm II, and her fiance, Augustus Dillon, a West Point cadet, was bidding her good-bye.

"All visitors ashore!" shouted a petty officer near the sweethearts.

"A very last kiss, beloved!" exclaimed Dillon.

"All visitors ashore!" howled a chorus of petty officers and stewards.

"A very, very last kiss, mine own!" begged the cadet.

Chief Officer Moeller interrupted the clinging embrace.

"Young man," said Moeller, "you have held the ship three minutes. Go ashore!"

JACOBS' PHARMACY

Timely Needs
At Cut Prices

25c Blue Jay Corn Plasters, 13c; 35c size, 21c.
25c Mentholatum, 19c; 50c size, 38c.
25c 4711 White Rose Glycerine Soap, 15c.
25c Cuticura Soap, 19c.
25c Baker's Breakfast Cocoa, 22c.
50c Ingram's Milkweed Cream, 39c; $1.00 size, 78c.
$1.00 Magnolia Balm, 63c.
50c Herpicide, 43c; $1.00 size, 85c.
25c Packer's Tar Soap, 18c.
50c Hinds' Honey and Almond Cream, 42c.
25c Odorono, 19c; 50c size, 38c.
Mary Garden Talcum, 50c.
25c Pond's Vanishing Cream, 21c; 50c size, 42c.
15c Palm Olive Soap, 10c.
25c Lyon's Tooth Powder, 19c.
25c Listerine, 19c; 50c size, 38c; $1.00 size, 75c.
$1.50 Oriental Cream, $1.25.
Jacobs' Hydrogen Peroxide, 1-4-lb., 10c; 1-2-lb., 18c; lb., 30c; quart, 50c.

Jacobs' Malt
Best Summer Tonic

Jacobs' Malt Extract contains more diastase and nutritive property than any other, analysis shows, 15c; dozen, $1.50; cask of ten dozen, $12.50.
Wyeth's Malt Extract, 30c; dozen, $3.30.
Hoff's Malt, 25c; dozen, $3.00.
Hoff's Malt with Iron, 35c; dozen, $3.50.
Pabst Malt, 20c; dozen, $2.25.
Malt Nutrine, 20c; dozen, $2.25.
Wurtzberger's Malt, 15c; dozen, $1.50.
Malt Marrow, 20c; dozen, $2.25.
Walmpole's Malt, 35c; dozen, $3.50.

Saturday Candies
50c Chocolates and Bon Bons 29c

YOU cannot equal them under 50c or 60c a pound. Fruits, nuts, maples and chocolates, every piece so good that every week brings enthusiastic praise from well pleased customers. Hundreds buy this special Week-End box regularly. Sold at all of our stores, Saturday and Sunday only (made fresh Friday) at the Special Week-End Price 29c

60c French Nut Caramels 40c.

Chocolate and vanilla caramels whipped into a cream as light as foam and filled with fine pecan and walnut meats. They are delicious. Saturday only the price is 40c.

Main Store and 23 Whitehall St.

Try These At the Fountain

Joy Sundae 10c
Crushed pineapple, raspberry, banana, lemon ice and vanilla ice cream; the fruits and creams wonderfully blended into a most tempting and delicious delight.

Pineapple Sangaree 15c
Crushed fruit and ice cream shaken to a light snow and topped with carbonated water and whipped cream. What could you think of more cooling and refreshing?

Jacobs' Egg Drinks
Every egg used at our Fountains is fresh laid; shipments daily, direct from the farm. Jacobs' Egg Drinks are delicious and very nourishing.

Specials For MEN

Cigars Saturday



JACOBS' Pharmacy Cigar Departments carry a complete line of all popular and high grade Cigars, Cigarettes and Tobaccos at the lowest prices. Our Saturday Specials offer a genuine treat to the man who smokes.

Queen of Tampa, finest 10c straight All-Havana Cigar, Saturday 4 for 25c. (Limit of 4 to a customer.)
Capulet, Saturday 3 for 25c.
Portina Panitelas, Saturday 4 for 25c.
5c Piedmont Cigarettes, Saturday 3 for 10c.

...more Porto Rican, and regular 3 for 25. quality. Our special price 5c straight. Try it if you like a fine Porto Rican blend.

E. & W. SPECIAL.

We call special attention to this 5c All-Havana E. & W., for you will find it the BEST 5c Havana you ever smoked. Try it to-morrow, and if you are not well pleased, YOUR MONEY BACK. 5c straight; a box $2.50.

Solace Havana, leader of Havanas for over 40 years. Sold in Atlanta at Jacobs' stores only. 10c straight; box of 50, $4.50.

Cigar Departments at the Following Jacobs' Stores:

23 Whitehall Street
266 Peters Street
544 Peachtree Street
245 Houston Street
70 West Mitchell Street
216 Lee Street, West End.
Marietta and Forsyth Streets, Under Bijou Theater.

Sale of Razors, Blades and Shaving Preparations

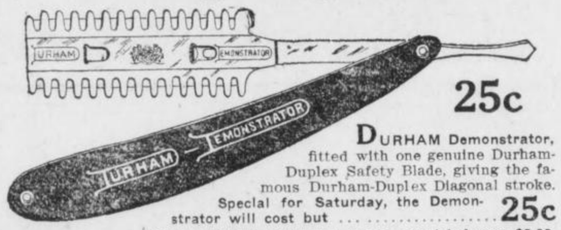

25c

DURHAM Demonstrator, fitted with one genuine Durham-Duplex Safety Blade, giving the famous Durham-Duplex Diagonal stroke. Special for Saturday, the Demonstrator will cost but 25c

Gillette Safety, 12 blades, leather or nickel case, $5.00.
Auto-Strop Safety, 12 blades, $5.00.
Durham-Duplex, 12 blades, $5.00.
Durham-Derby, 12 blades, $2.50.
Fine Safety Razors at $1.00 each: Enders, Gem, Jr., Ever-Ready, Perfect and Young's.
Clark's Trial Safeties, 2 blades; Special at, each 25c.
Wardlow's Guaranteed $1.00 Old-Style, extra hollow ground, concave blade, round ends; a fine razor and equal to those we have seen selling elsewhere for $1.50 and $2.00 each. Our Special at 49c
Safety Blades: Gillette, $1.00 dozen; Auto-Strop, $1.00 dozen; Ever-Ready, 10 for 50c; Durham-Duplex, 50c 1-2 dozen; Enders, 25c 1-2 dozen; Gem, Jr., 7 for 35c.

Jacobs' Shaving Lotion Feels Fine



MAKES the skin feel so cool and firm to the touch, exhilarates with a sensation of luxurious cleanliness. Some call it the best part of the shave. If the razor slips or pulls it is soothing and quickly heals the soreness; and it keeps the skin soft and in splendid condition.

Carefully groomed men prefer Jacobs' Shaving Lotion, yet it is very economical. 4-oz. bottle, sprinkler top, 25c.

Jacobs' Lilac Vegetal, 59c.
Jacobs' Violet Distilled Witch Hazel, 25c.
Colgate's Shaving Stick, 10c, 20c; Soap 5c. Cream or Powder, 20c.
Williams' Shaving Stick, cream or powder, 20c.
Williams' Barber Bar Soap, 10c.
Roger & Gallet Cream, tubes, 35c, 65c; Jars, 50c, 75c; Stick, 35c.
4711 Shaving Stick, 35c.
Pear's Stick, 30c.
Gillette Stick, 20c.
Cuticura Stick, 23c.
Liquozone Stick, 20c.
Berset Shaving Cream, 20c.

Here's Instant Relief for Those Burning, Tortured Feet

When the hot, scorching pavements seem to make every nerve in your feet burn and jump with awful shooting pains, and your feet ache and drag as if ton weights were pulling them back, just put them in a

Jacobs' Foot Relief Bath

It eases instantly; draws out all the poisonous toxins; stops the swelling; cools, soothes, rests the feet and makes them feel good. Used a few nights, Jacobs' Foot Relief will stop all of the torture you are now suffering, just like magic. Prevents excessive perspiration of the feet, and odor. A fine preparation from our own laboratory which we guarantee to be satisfactory or money refunded. 18c; by mail, 20c.

Jacobs' Foot Comfort is in powder form to be sprinkled in stockings and shoes, to prevent excessive perspiration and swelling; keeps your feet comfortable in warm weather. 15c; by mail, 17c.

Shower Sprays With Friction Scrub That a Man Likes

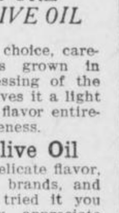

KNICKERBOCKER SPRAYBRUSH SHOWERS, made of the best red rubber, nickeled attachments. Massage brush gives a fine frictional scrub; also shampooing attachment. Perfect shower outfit, guaranteed to fit any faucet. No cumbersome fixtures; put it in your grip and you can enjoy your shower no matter where you may wander.

Prices from $1.00 to $5.00.

Jacobs' Special Shower Bath Spray, best grade red rubber, heavy tubing, aluminum parts; finest spray obtainable at the price; $1.00. With extra large spray, $1.50.

$15 Overhead Shower Special $9.98

Complete high grade overhead shower, which heretofore it has been impossible to equal under $15.00. A splendid equipment in every detail, all parts best grade and guaranteed to fit any faucet; portable, or can be set up to remain stationary. Only a few to go at the price, $9.98.—Main Store and 23 Whitehall St.

Can You Prepare a Fine Salad?

The Secret of a Fine Salad Dressing Is in the OIL—JACOBS' PURE ITALIAN OLIVE OIL

PROCURED from choice, carefully selected olives grown in Italy, the first pressing of the fruit only, which gives it a light body and delicious flavor entirely free from coarseness.

Jacobs' Olive Oil

has an extremely delicate flavor, finer than other brands, and when you have tried it you will immediately appreciate its superiority. The State Chemists have tested this oil and rank it "absolutely pure and unadulterated."

If you want the reputation of serving an exceptionally fine salad, then use Jacobs' Pure Olive Oil. Try it. For all culinary purposes it is superior, and for medicinal uses we recommend it as the finest brand of olive oil procurable. 1-4 pint, 20c; 1-2 pint, 35c; pint, 60c; quart, $1.00.

JACOBS' PHARMACY

Main Store and Laboratory, 6 and 8 Marietta Street

23 Whitehall Street
102 Whitehall Street
70 W. Mitchell Street
544 Peachtree Street
245 Houston Street
216 Lee St., West End
266 Peters Street
152 Decatur Street
423 Marietta Street

Marietta and Forsyth Streets, Under Bijou Theater.

Eiseman Bros., Inc.

Established 1865
Incorporated 1912

The extensive improvements on our building are now taking definite form, and unsightly scaffolding is being removed as rapidly as possible. The interior of the store will be next to undergo radical changes in the hands of carpenters, fixture installers and decorators---but during their occupation

No interference to regular business will be experienced and you can continue to profit by the Clearance Prices our

Rebuilding Discount Sale

is offering on Men's, Youths', Boys' and Children's Clothing---Furnishings---Hats and Shoes.

Eiseman Bros. Inc.

Store closes each Wednesday at one o'clock daring July and August

11-13-15-17 Whitehall



Big Reduction IN Dental Work

GOOD WORK means more practice and lower prices.
We have reduced our prices on all Dental work, but the quality of our work remains the same.

Gold Crowns $3.00
Bridge Work $3.00
Set of Teeth Best That Money Can Buy $5.00

We Use the Best Methods of Painless Dentistry

Atlanta Dental Parlors
Cor. Peachtree & Decatur Sts.
Entrance 19 1-2 Peachtree St.

The Social World

A polo match is to be played at Fort McPherson early in August, probably on the 9th. A group of the officers at the post will form one team, captained by Lieutenant Hornsby Evans. The other team will be composed of two out-of-town players, one from the Augusta polo team, another from the Camden team and two Atlanta men, Lamar Hill and J. O. Seamans.

Atlanta society is interested, as a polo match always is a great society event. The polo matches in the East serve to bring together brilliant assemblages of society folk. While polo is new to Atlanta, many persons have attended polo tournaments in other cities and are initiated into the pleasures of this sport. The polo match at Fort McPherson will be refereed by Major Carthew Yourston, an English officer, who has played polo for 29 years in England and in India.

For Miss Hollander.

A lawn party was given by Dr. and Mrs. G. Louis Hollander at their home in West End in honor of their guest, Miss Annie Hollander, of New York, Wednesday night.

Those invited were Miss Ethel Viola Saul, Miss Marie Cleinberg, the Misses Frances and Anna Reisman, Miss Mamie Berger, Miss Esther Ginsberg, Miss Fannie Spielberger, Miss Berdie Rosenberg, the Misses Helen, Pauline and Bessie Rosenberg, Mr. Max Cleinberg, Mr. Moskowitz, Jake Ungar, Dr. Klausman, Charles Ellison, Abe Spielberger, Mr. Eddie Epstein, Joseph N. Reisman, Mr. Glass and Mr. S. Reisman.

Hester-Strange.

Miss Josia Mae Hester and Mr. Charles G. Strange were married on Thursday afternoon at the residence of the bride's grandparents, the Rev. and Mrs. John M. Sims, on Peachtree road, the Rev. Dr. Sims officiating. Only the immediate relatives were present.

Gate City Guard Ball.

The Gate City Guard having returned from their annual camp at St. Simons Island, the regularly weekly dances given at their hall, 52-54 Houston street, will be continued throughout the balance of the year, commencing Friday evening, July 25. Dancing from 8:30 to 11:30 p. m.

Miss Lamb's Box Party.

Miss Ruth Lamb will give a matinee party at the Forsyth Saturday in honor of Misses Leolene Morris and Ellen Simmons, of Rome, Ga., and Miss Pauline Goodson, of Union City, Ga., the guests of Miss Avaleen Morris.

Miss Murphy Hostess.

Miss Julia Murphy will entertain at a box party at the Forsyth Saturday afternoon, followed by tea at the Piedmont Club. She has invited to be her guests Misses Dorothy Arkwright, Madeline McCullough, Isabel Amorous, Frances Broyles, Harriet McCullough and her guest, Dorothy Jones, of Newnan; Frances Winship, Nellie Dodd and Nina Hopkins.

Mrs. W. E. Jones Entertains.

Mrs. W. E. Jones entertained informally Wednesday afternoon at her home on Peachtree.

The decorations were brown-eyed susans and ferns. The guests included Mrs. Thomas J. Smith, Mrs. W. M. Carrithers, Mrs. J. W. Armistead, Mrs. R. L. Whites, Mrs. W. B. Correll, Miss Annie Gavin, Mrs. C. S. Peacock, Miss Jennie Gavin, Mrs. H. J. Freeman, Miss Katie Gavin, Mrs. L. H. Still, Miss Bonnie Smith, Mrs. N. H. Kirkpatrick, Mrs. R. E. McCracken, Mrs. F. J. Terry, Mrs. W. E. Lomax, Mrs. D. W. Green, Miss Lena Lomax, Mrs. Mattox and Mrs. Earle E. Griggs.

For Miss Carmichael.

Miss Marian Fielder gave an informal bridge party Friday morning for Miss Clio Carmichael, of Jackson, who is visiting Miss Margaret Rushton. The house was decorated with roses and other cut flowers, and the prizes were bridge sets.

In the afternoon Mrs. John Ray Pattillo had eight friends to meet Miss Carmichael at an informal game of bridge.

Mrs. Spalding's Tea.

Mrs. Hughes Spalding was hostess at a tea at the Piedmont Club Friday afternoon for her guests, Miss Mattie Wilson DuBose and Mrs. Edgeworth Lampkin, of Athens.

Pink flowers decorated the table. Mrs. Spalding was gowned in white lace draped in pink chiffon and she wore a leghorn hat adorned with lace and French roses. Mrs. Lampkin was gowned in blue chiffon and her hat was trimmed with pink roses. Miss DuBose looked lovely in white lace with a large black hat.

The guests included Mrs. Spalding's friends among the young married women. They were Mrs. Hilliard Spalding, Mrs. Winship Nunnally, Mrs. John Charles Wheatley, Mrs. Charles Hopkins, Jr., Mrs. Philip Alston, Mrs. F. E. Kneipe, Mrs. James Austin, Mrs. Jerome Simmons, Mrs. John Morris, Jr., Mrs. Ben Tye, Mrs. William Schroder, Mrs. Herbert Dyer, Mrs. Charles Remsen, Mrs. Alex Smith, Jr., Mrs. Hinton Baker of Augusta, Mrs. Sam Dick, Mrs. Robert Woodruff, Mrs. Flemming Winecoff, Mrs. Dick Gray, Jr., Mrs. Arthur Gallogly, Mrs. Luther Rosser, Jr., Mrs Hugh Dorsey, Mrs. Cam Dorsey, Mrs. Kemp Slaughter, Mrs. Harry Harman, Jr., Mrs. Holland Lowndes, Mrs. Phinizy Calhoun, Mrs. Andrew Calhoun, Mrs. J. G. Oglesby, Jr., Mrs. William B. Shallenberger, Mrs. Joseph Hilsman and Mrs. Malcolm Flemming.

For Miss Jones.

Miss Madeline McCullough entertained at a box party at the Forsyth Friday afternoon for Miss Dorothy Jones, of Newnan, who is the guest of Miss Harriet McCullough.

The party included Misses Jones, Harriet McCullough, Nina Hopkins, Julia Murphy, Nellie Dodd, Frances Broyles, Isabel Amorous, Alice Muse, Frances Winship, Dorothy Arkwright, Irene King and Katherine Dickey.

After the matinee the party had tea at the Georgian Terrace.

For Miss Jones.

Miss Alice Muse will entertain at a spend-the-night party Friday night in compliment to Miss Dorothy Jones, the guest of Miss Harriet McCullough.

Her guests will be Misses Harriet McCullough, Dorothy Jones, Frances Broyles, Nina Hopkins, Nellie Dodd, Frances Winship and Madeline McCullough.

Miss Frances Winship will entertain at tea at the Piedmont Club Monday afternoon for Miss Harriet McCullough's guest, Miss Dorothy Jones, of Newnan. Twelve girls will be her guests.

Mrs. Smith's Bridge.

Mrs. Victor R. Smith will entertain at two tables of bridge Wednesday evening for Mrs. J. P. B. Allan's guests, Miss Dorothy Robbins, of Birmingham, and Miss Margaret Bransford, of Nashville, who arrives Monday to visit Mrs. Allan.

Week-end at the Clubs.

Reservations are now being made for the informal dinner-dance at the Piedmont Driving Club Saturday and a number of parties are being arranged. The usual week-end dinner-dance will be given at the East Lake Country Club also.

PERSONALS

Mr. and Mrs. W. F. Upshaw have returned from Wrightsville Beach.

Miss Estelle Schussler, of Birmingham, is the guest of Mrs. W. W. Kilpatrick in West End.

Mr. and Mrs. John F. Kiser and John Kiser, Jr., have returned from Wrightsville Beach.

Miss Ella Sue Head is spending the week-end with Misses Mary Louise and Bessie Walker.

Mrs. William Jenkins and her daughter, Catherine, have returned to Atlanta from Montgomery.

Mrs. Everard Richardson and children have returned from Franklin, N. C., where they spent a month.

Mr. and Mrs. F. P. Heifner and family have returned from Fort Myers, Fla., to their home in West End.

Mrs. W. A. Byers, who has been ill at her home in West End, is at Borden-Wheeler Springs. She is much improved.

Mrs. Louise Spalding Foster and Miss Elizabeth Loving will return home Monday after a ten days' stay at Wrightsville Beach.

Mrs. Rossie E. Jones, of Hephzibah, has returned home after visiting her son and daughter, Dr. and Mrs. William T. Jones.

Miss Fannie Lee, who has been the guest of her aunt, Mrs. John F. Purser, has gone to Asheville, N. C., for the remainder of the summer.

Mr. Louis B. Magid, who has been to Chicago and New York, will return on Saturday and depart Sunday for Tallulah, where his family is established for the summer at "Camp Tugaloo."

Miss Julia Purser and Miss Allie Purser have returned from Sandersville and Troy, Ala., where they spent several weeks. Next week the Misses Purser will go to North Carolina for several weeks.

Miss Clifford West entertained at tea at the Piedmont Club Friday afternoon for Miss Margaret Buckner, of Roanoke, who is visiting Miss Helen Jones, and for Miss Dorothy Robbins, of Birmingham, the guest of Mrs. J. P. B. Allan. Eight friends were guests of the informal affair.

Uncle Sam Tries to Get Turkey's Goat

WASHINGTON, July 25.—A plea to the Government of Turkey and South Africa to allow male angora goats to be exported to the United States is contained in a bill offered by Senator Sheppard of Texas.

This goat getting proposition takes the diplomatic form of authorizing the Secretary of Agriculture to enter into negotiations with the two Governments to seek more favorable conditions in their live stock exportation laws.

GATHERING COLUMBUS DATA.

COLUMBUS.—Secretary W. B. Powell, of the Columbus Board of Trade, is gathering data in regard to the various business enterprises of the city, learning what they make and how much, the number of people employed and whether they can use others.

FIREMAN HURT IN WRECK.

JUNCTION CITY.—In a wreck here in which Atlanta, Birmingham and Atlantic extra freight No. 69 was derailed, seven cars leaving the track, Fireman Ben Jones was severely scalded and may die. Engineer Jenkins, of Atlanta, escaped without injury.

SUCCESS Depends largely upon one's physical condition. No man or woman can do their best work if troubled with a weak stomach or a torpid liver. Don't be careless. Don't procrastinate.

Dr. Pierce's Golden Medical Discovery

promotes the flow of digestive juices, invigorates the liver and purifies and enriches the blood. It makes men and women strong in body and active in mind.

Ask Your Druggist

Fine Thing for Tired Feet

When the feet are tired and ache, and jump with shooting pains, **Jacobs' Foot Relief** is wonderfully soothing and restful. When the feet perspire abnormally, poisonous exudations clog the pores and retard circulation, and then the fiendish nerves begin to torture you. **Jacobs' Foot Relief** gives instant relief, because it draws out the poisonous matter. It soothes and rests the feet, stops the swelling, aching and burning sensations and prevents unhealthy sweating. Just a little tablet to be dissolved in the foot bath, but it drives away all foot misery. A Foot Relief Bath at night means comfortable walking next day. Large box 18c, by mail 20c.

Jacobs' Foot Comfort, in powder form, to be sprinkled into shoes and stockings to prevent excessive perspiration; keeps the feet comfortable. 15c, by mail 17c.—(Advt.)

SEMI-ANNUAL STATEMENT

For the six months ending June 30, 1913, of the condition of the

MERIDIAN LIFE INSURANCE CO.

OF INDIANAPOLIS,

Organized under the laws of the State of Indiana, made to the Governor of the State of Georgia, in pursuance to the laws of said State. Principal office, Meridian Life Building.

I. CAPITAL STOCK.

Amount of capital stock ..... $ 200,000.00

II. ASSETS.

Total assets $2,188,166.75

III. LIABILITIES.

Total liabilities $2,188,166.75

IV. INCOME DURING THE FIRST SIX MONTHS OF THE YEAR 1913.

Total income ..... $ 324,383.53

V. DISBURSEMENTS DURING THE FIRST SIX MONTHS OF THE YEAR 1913.

Total disbursements ..... $ 230,183.44
Greatest amount insured in any one risk ..... $ 10,000.00
Total amount of insurance outstanding 23,055,835.00

A copy of the act of incorporation, duly certified, is of file in the office of the Insurance Commissioner.

STATE OF INDIANA—County of Marion.

Personally appeared before the undersigned, Arthur Jordan, who, being duly sworn, deposes and says that he is the president of the Meridian Life Insurance Company, and that the foregoing statement is correct and true.

ARTHUR JORDAN.

Sworn to and subscribed before me this 22d day of July, 1913.

JOHN WEAVER, Notary Public.

22 PRIZE PONIES AWAIT VICTORS IN CONTEST

Thirteen More Arrive From South Carolina—Red Letter Ballots Will Help Win One.

The 22 ponies to be awarded to The Georgian and American contestants are all on hand. Thirteen arrived Thursday, by express, from John G. Mobley's farm, Winnsboro, S. C., and now are with the nine others in the rear of 55 Loomis street.

The baker's dozen of little animals stood the journey well, and, indeed, were frisky when unloaded and passed before the veterinary inspector. They are strangers to the city and seemingly took great interest in the street cars, the pavements and the other sights which were new to them.

Nothing wins now but subscriptions for The Georgian and American, and subscription to the Sunday American count the fastest, on account of the Red Letter Ballots.

By the use of these Red Letter Ballots, a two-year subscription to The Sunday American yields the contestant 4,500 votes, and a one-year subscription 2,000 votes, while even a six-months subscription yields 800 votes. It should be explained that these are not extra votes. The extra votes are included in these totals.

The Red Letter Ballot offer ends Tuesday night. It is not necessary to clip the ballot from the paper to have these votes counted. It is sufficient to write "Red Letter Ballot" in one corner of the blanks with which the contestants all are provided. And there is no limit to the number of these "Red Leiter Ballots" which may be voted.

'Ragtime Tunes Are The Boils of Music'

NEW YORK, July 25.—"Ragtime tunes are like boils," said Frank Damrosch, as he was sailing on the Kaiser Wilhelm II. "Like boils they come and go, and like boils they represent impurities in the musical system. But there has been a great advance in music in this country during the last two or thre decades, and now I think we compare favorably with Europe."

CASTORIA

For Infants and Children.

The Kind You Have Always Bought

Bears the Signature of Chas. H. Fletcher.

ANDREWS URGED FOR CONSUL TO PARIS

Lower House Unanimously Indorses Retired Atlanta Capitalist and Lawyer's Candidacy.

Walter P. Andrews, retired capitalist and lawyer of Atlanta, has the indorsement of the House of Rrepresentatives for appointment as Consul general to Paris.

A resolution indorsing his candidacy for the place, introduced in the House Friday morning by the Fulton county delegation, and signed by eleven members of the House, was unanimously adopted.

Prospects of Mr. Andrews obtaining the appointment, which is one of the most important in the consular service, are brightening.

Influences are at work in Washington in his behalf, while his friends throughout the State are using their influence to bring Andrews favorably before the eyes of the administration.

Headache Is A Symptom

Headache serves as a warning of disease. Its worst forms denote indigestion or stomach trouble. Cure the indigestion with a scientific remedy and the headache will disappear.

TAKE NUXCARA 3 Times a Day

One-half hour before each meal.

Here is what Colonel A. M. Brand says:

Dr. R. B. Kelley:

Dear Sir—I wish to congratulate you upon your success with **Nuxcara** as a certain and permanent cure for indigestion and dyspepsia. I have a personal knowledge where it has made a number of permanent cures, where all other treatments and remedies failed, and I wish to commend your treatise on the forces of the body being derived from external sources and must be assimilated through the digestive system as established by scientific research. May the fame of this wonderful scientific combination of drugs reach every part of the earth where people suffer with this blighting disease, dyspepsia. Wishing you all the success possible, I am,

Your friend,
A. M. BRAND.

Ask your druggist.

$1.00 A Bottle

LAMAR & RANKIN DRUG CO.

Distributors, 69 S. Forsyth Street.

EDMONDSON DRUG CO.

Special Atlanta Agents, 11 N. Broad Street.

Manufactured by the Nuxcara Co., Atlanta, Ga.

Southern Suit & Skirt Co.---Atlanta, New York---Southern Suit & Skirt Co.

Store Closes Saturday at 1 P. M.---To Crowd a Whole Day's Business Into Five Hours' Quick Selling, We Have

Reduced $7.50 to $10.00 Dresses to Choice $3.50

In a short half-day, to-morrow, from 8 until 1 p. m., this store will have the GREATEST DRESS SELLING it has ever experienced.

A wonderful collection of lovely striped, figured and solid white Voile Dresses, exquisitely trimmed in laces, embroideries, etc.; also a lot of charming French Gingham and Ratine Dresses, all in the very latest summer styles.

Beautiful Dresses, that sold at $7.50 to $10.00, choice for 5 hours' selling to-morrow, only $3.50.

Make a mental note of this extraordinary announcement and catch an early car to-morrow morning.

Remarkable Clearance of All Ratine and Linen Suits and Dresses

We will make a quick disposal of every Ratine and Linen Suit and Dress in stock at ONE PRICE. Every one an elegant "right now" style.

They Sold Up to $22.50 Choice $6.95

Clearance All Ratine Coats

Just fifty of these strikingly popular little Ratine and Rep Coats, smart one-button cutaway, pointed back styles, all shades. They

Sold at $6.00 Choice $3.95

Southern Suit & Skirt Co.

"Atlanta's Exclusive Women's Apparel Store"—43-45 Whitehall Street

CHAMBERLIN-JOHNSON-DuBOSE CO.

ATLANTA NEW YORK PARIS

The Store Is Open On Saturdays Until One P. M.

ANNOUNCEMENT

One of the Twice-a-Year Sales of Infants' Wear at Half-Price

Comes To-morrow---Junior Department---Third Floor.

There are two days in the course of the three hundred sixty-five that we make such an announcement as the above—the next one will be six months from now.

The sale brings at exactly half-price about every article of infants' wear that is in the slightest degree soiled or mussed.

Here are the long dresses and skirts for baby's first wardrobe; here are short dresses and skirts for tots turning into their first year—machine-made dresses and petticoats, hand-made dresses and petticoats such as a mother herself would make. Also there are machine-made and hand-made cashmere coats, wrappers, sacques and squares; pillow covers; flannel skirts and bootees.

Dresses were priced from $1.00 to $2.00, skirts $1.00 to $6.00, wraps $2.00 to $5.00, sacques 50c to $1.00, flannel squares $1.50 to $5.00, bootees 40c to $1.00.

Deduct just half of these amounts for this sale. The selling starts with the opening of the store, and, to-morrow being a half-day, mothers should not delay—the savings are great, the time is short.

A Half-Day Clearaway of House Dresses and Waists

A Chamberlin - Johnson - DuBose Company clearaway of house dresses and waists is scheduled for the short to-morrow!

Odd surpluses have been gathered for immediate disposal—which tells much about savings you may enjoy. For when we set about to clear out odd lots we take the sure method of reducing prices in a big, wholehearted way.

Here—

$2.25, $2.45 & $2.95 House Dresses are $1.50

$2.50, $2.95 & $3.50 House Dresses are $1.95

They are lawns, percales, chambrays and ginghams—a varied assortment of attractive styles, lace and embroidery trimmed, pipings of contrasting colors; collarless, sailor collars and round collars. Not every size in every style, but so many styles in every size that choosing several dresses that you like will be easy.

$2.25 Waists Are $1.50

$2.45 to $2.95 Waists are $1.95

$3.75 to $4.95 Waists are $2.95

Choose a style that you like best!

You may with so many spread before you. Several hundred in this lot—flaxons, voiles and silk crepes, Dutch neck, high and flat collars, trimmed with Irish, Cluny and Valenciennes laces and embroideries.

A fine opportunity to secure a few extra waists at little cost.

Are You Interested in Art Goods? Here---

For to-morrow's selling these prices rule—

50c Scarfs, white linen, stamped for eyelet, French and punch work embroidery, are **15c**.

50c Pillow Covers, natural linen, stamped for many designs of embroidery, are **10c**.

$1.00 Centers, oval pieces of brown poplin, stamped, are **25c**.

50c Stamped Waists, white crepe, ratine and flaxon, assorted designs, are **25c**.

Infants' 50c Kimonos, of white crepe, stamped, are **10c**.

$1.50 Princess Slips, ready-made and stamped, of sheer nainsook, are **85c**.

Boys' $1.25 Bloomer Suits, ready-made and stamped, of white linen, are **98c**.

75c Centers and Scarfs, natural linen, stamped for many different embroidery designs, are **10c**.

25c Pin Cushions, white linen, stamped, are **10c**.

$1.25 Centers, of white and cream linen and poplin, stamped for punch work, French and "solid" embroidery, are **49c**.

25c to 50c Centers, of white linen, stamped, a great variety, are **10c**.

50c Shoe Bags, ready-made, are **10c**.

25c Eiderdown Wool, about all colors, a skein, **5c**.

Agents for Butterick Patterns and Publications

Chamberlin-Johnson-DuBose Co.

THE GEORGIAN'S MAGAZINE PAGE

Science

The World's Mightiest Telescope That Is to Stand on Top of Mount Wilson, and Others.

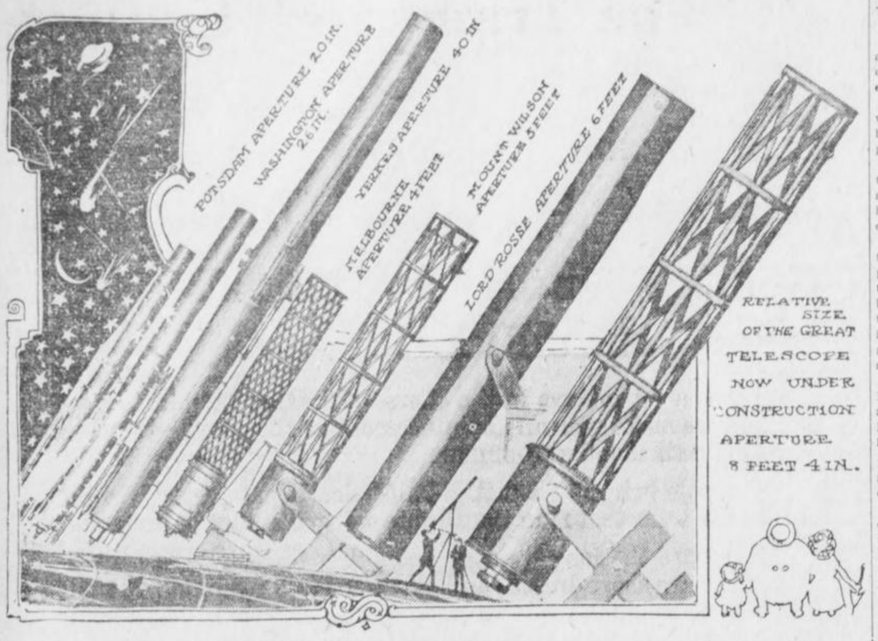

The Great Telescopes of the World.

By GARRETT P. SERVISS.

THE gigantic telescope that the Carnegie Solar Observatory is to possess on the summit of Mount Wilson in California will be by far the most powerful instrument of observation that man has ever turned upon the heavens. It will be even a greater advance in its line than the mighty Imperator is among steamships.

A year or two ago it looked as if it might prove impossible to construct this immense instrument, because the disk of glass, made in France, to be shaped into a concave mirror at Pasadena, exhibited bubbles and imperfections which, it was feared, would interfere with its usefulness. But further examination indicates that the difficulties may be avoided and the work of grinding and polishing is going forward.

This telescope will have a clear "aperture" of 100 inches, or eight feet four inches! By aperture is meant the diameter of the round glass as it is exposed to the stars.

There are two kinds of telescopes—"reflectors," which have a concave parabolic mirror to catch the rays of light and bring them to a focus; and "refractors," which possess, instead of a reflecting mirror, a compound lens, called the "object-glass," which brings the rays of light to a focus on the side away from the object under examination. In using a reflector the observer, so to speak, turns his back upon the heavens, while with the refractor he looks directly through the telescope toward the object in the sky. In both cases what he really sees is an image of the object formed by the rays of light in the focus, and he magnifies the image with a kind of microscope, called the "eye-piece."

A Reflector.

The new giant, as already indicated, is to be a reflector. Both kinds of telescope have their peculiar advantages, but the reflector is superior in astronomical photography.

In the picture accompanying this article you will find a graphic representation of six of the greatest telescopes now in existence, compared in size with the new telescope for Mount Wilson. The latter is shown both at the right, in its true relative proportions, and separately at the left, inside the dome that is to cover it, and with the heavy "mounting" that will carry it and govern its movements.

Three of the telescopes shown, with their names and apertures attached, are refractors, as is indicated by their long metallic tubes. They carry their object-glasses at the upper end of the tube.

The fourth and largest closed tube is that of the great Lord Rosse telescope in Ireland, which was made in the middle of the nineteenth century, and was long the wonder of the astronomical world. It, however, is not a refractor, but a reflector, the maker having chosen to give it a closed tube, which has now been found to be unnecessary.

Two of the others (or three, including the unfinished giant) have openwork tubes. These are all reflectors.

Now, in order that the reader may get an idea of the relative power implied by the different apertures shown, it is necessary to say that that is measured by the amount of light that the lens or the mirror "grasps." This amount is much greater than would appear from a mere inspection of the comparative sizes. It depends upon the square of the aperture. Thus, it will be seen that the new telescope is 100 inches in aperture, while the Rosse telescope, the next in size, has an aperture of 72 inches. But to measure the real superiority of the new instrument we must compare the squares of these numbers. The square of 100 is 10,000, and that of 72 is only 5,184. So we see that the one is very nearly double the other.

But this does not tell the whole story. The Rosse telescope has a very imperfect mirror, made of a special material called speculum metal, which is far inferior for the purpose to glass covered with a reflecting film. On this account the effective superiority of the new instrument will be much greater than a comparison of the squares of the respective apertures indicates.

Bigger Than Yerkes.

The new giant will, on the same principle, be six and a quarter times more powerful than the great Yerkes telescope, the largest refractor now in existence, and about two and three-quarter times more powerful than the five-foot reflector already in action on Mount Wilson.

One naturally wonders what this telescopic monster will reveal in the heavens. I observe that it has been said that it will show "objects of the size of a man" on the moon. But this statement must be taken with a grain of allowance. If it were not for atmospheric difficulties, which we know at present no means of avoiding, a 100-inch telescope might bear a magnifying power of 10,000 diameters, which would bring the moon within an apparent distance of only a little more than twenty miles when it is actually nearest to the earth. In fact, however, it is doubtful if such a power will ever be employed, and if employed it would not give a distinct image.

But the immense amount of light gathered by the great mirror will make much lower magnifying powers far more effective than hitherto, and most interesting discoveries may confidently be expected from this cause. Its principal use, however, will be in photographing, on an unprecedented scale, the great nebulous clouds and streams and clusters of stars that abound in the universe, and here its superiority will be so commanding that the man will almost seem to have provided himself with a new and marvelous eye for surveying the illimitable wonders of space.

GIRL SUFFERED TERRIBLY

At Regular Intervals—Says Ly-Lydia E. Pinkham's Vegetable Compound Completely Cured Her.



Adrian, Texas.—"I take pleasure in adding my testimonial to the great list and hope that it will be of interest to suffering women. For four years I suffered untold agonies at regular intervals. Such pains and cramps, severe chills and sickness at stomach, then finally hemorrhages until I would be nearly blind. I had five doctors and none of them could do more than relieve me for a time.

"I saw your advertisement in a paper and decided to try Lydia E. Pinkham's Vegetable Compound. I took seven boxes of it and used two bottles of the Sanative Wash, and I am completely cured of my trouble. When I began taking the Compound I only weighed ninety-six pounds and now I weigh one hundred and twenty-six pounds. If anyone wishes to address me in person I will cheerfully answer all letters, as I can not speak too highly of the Pinkham remedies."—MISS JESSIE MARSH, Adrian, Texas.

Hundreds of such letters expressing gratitude for the good Lydia E. Pinkham's Vegetable Compound has accomplished are constantly being received, proving the reliability of this grand old remedy.

If you want special advice write to Lydia E. Pinkham Medicine Co. (confidential) Lynn, Mass. Your letter will be opened, read and answered by a woman and held in strict confidence.

:-: A Desperate Woman :-:

THANKS to the information I had received from Mrs. Rolfe's little chambermaid. I knew that Rolfe kept the family jewels in the safe of the library, and also knew which were the windows of this room. The girl had told me how cruel the old miser was to his young wife, and how he had kept her a virtual prisoner for four years in the house where I was about to crack a crib. I wanted to get hold of the family jewels, which were worth at least a half million.

To break open the shutters and open the windows was an easy matter; but just as I had closed the shutters again I heard a shot from the next room. This upset me so that for nearly a minute I stood motionless; and just as I was about to leave by the way I came I heard light steps, and a woman's voice whispered: "Is it you, Charles? Why didn't you knock at the shutter?

"No, it is not Charles," I answered, my courage returning as I reasoned that the woman, whoever she was, had good reasons not to alarm the rest of the house. "But he sent me to tell——"

"I got no further, for the electric light was turned on and I found myself looking into the barrel of a most business-like looking revolver. The most beautiful woman I have ever laid eyes upon was at the other end of the revolver.

"Who are you, and what do you want?" she asked. "Hands up!" she added, as I was too confused to answer a single word.

"Now you may take them down again," she said when she had relieved me of the gun I carried. "And now sit down."

"What do you intend to do with me?" I asked after obeying her order.

"I have not quite made up my mind yet," she said. "I suppose you were after these old family jewels which I am wearing now." And she pointed to some costly diamonds and pearls she was wearing.

"You are quite right," I said, understanding no more why she was wearing this small fortune on her now than why she had not rung the bell for the servants and told them to send for the police.

One thing was clear, she could be nobody but Rolfe's beautiful young wife. The shot I had heard was also a mystery to me. She must be the one who fired, since she was still holding the revolver in her hand, but at whom had she fired, and why was everything still quiet in the house?

"Did you ever kill a human person?" she suddenly asked.

"No, but I tried once?" I answered. "I suppose you were sorry you did not succeed?"

A Confession.

"No, I am glad he escaped, though I hated him as much as one person may hate another."

"But if you had been a woman, and your father had sold you to a human beast? Sold you to a husband who tortured you in the worst manner for four long years, and who discovered your plan when you had just got enough courage to run away with the man you loved, and who then gave you the choice of killing him or remaining in hell all the rest of your life—what would you have thought then? Would you have chosen to let him live?"

Before I could think of an answer there was a sharp knock at the shutters. Charles, whoever he was, had come.

"Come in, Charles," she said almost triumphantly. "I thought you were never going to come," she added, as a tall young man entered exactly as I had done.

"Who is that man, Muriel?" he asked.

She did not answer his question, but said:

"I have killed my husband."

"Good God! It can't be true!" he burst out, throwing himself heavily into the chair from which I had got up as he entered.

"Go and look yourself," she replied, and walking to the other end of the room she drew a heavy velvet portiere aside.

And now I saw a dead man, with the most cruel looking face I have ever seen, lying on the floor.

"You need not look so worried, Charles, dear," she said, drawing the portiere again. And pointing to me, she went on: "That fellow will have to take the punishment. He broke in here to steal my jewels just as I fired. I kept him here waiting for you to come. Nobody will ever suspect us."

Her Vengeance.

"Oh, why did you do this, Muriel," he cried in despair, "and how can you think of adding a new murder to the first?"

"We must act quickly," she said, and rang a bell. "You must hurry out by the way you came. I have rung for the butler and when he comes I will denounce the burglar as the murderer. Nobody will take his word against mine. Then we will wait some time and get married."

He jumped and looked at her with disgust and indignation.

"Never! Never!" he cried. "It is all over now. I could never marry a murderess."

Never have I seen an expression of despair like the one which came into her face at these words.

I almost felt sorry for her, but I used the chance to escape through the window. When outside I stood awaiting what would happen next. I saw an elderly man enter and heard him say:

"You rang the bell for me, madam?"

"Yes, I did," she said, calmly. "Your master has been shot, and there," pointing to Charles, "stands his murderer."

.:. Their Married Life .:.

By MABEL HERBERT URNER.

WITH Warren's note still crushed in her hand, Helen lay sobbing on the blue silk draped bed at the Hotel Ronveray. To the beauty of the rooms, which had lured her into engaging them, she was now indifferent.

Oh, why had she moved to this place without consulting him? She might have known he would find some way to punish her.

Again she smoothed out and re-read the crumpled note. It was brief and sarcastic, saying merely that since she had taken things in her own hands she could "keep it up"—and dine by herself.

To deliberately leave her alone on their second night in Paris was a cruel punishment, and Helen had lain there too heart sick to think of food. Yet she had had nothing since breakfast, for in the excitement of getting breakfast, for in the excitement of getting their baggage moved over from the other hotel she had not stopped for luncheon.

When at length she rose it was after 10. Her eyes were read and swollen, and her dainty gown was badly rumpled. It was a very forlorn little woman that looked back from the mirror now compared to the excitedly happy one reflected there before Warren's note had come.

She was just starting to unhook her dress when an angry shake of the sitting room door sent her flying to open it. It was Warren. A glance at his face, and Helen knew that he was furiously angry.

"Oh, I'm so sorry, dear. I didn't know the door was locked," she began in hurried apology.

Very Angry.

Without speaking he strode past her into the room, flung some papers on a table and himself into one of the rose silk tapestried chairs.

Still without deigning to glance around the room, he scowlingly lit a cigarette. Helen stood awkwardly by the window, fumbling with the tassel of the curtain and waiting for him to comment on the place—or at least to rage at her for having moved. But he did neither.

From the "silent treatment" to which Warren sometimes subjected her, Helen shrank even more than from being raged at. Once he had not spoken to her for days. Was this now to be her further punishment? Had not the long, lonely evening without dinner been enough?

"Dear, please don't be angry about my moving," pleadingly. "You know how dirty that other place was—and these rooms are so lovely and so reasonable! I really thought you'd WANT me to take them."

"Huh, you did—did you? Well, you took devilish good care to get here before I'd get a chance to say WHAT I wanted! Nice state of affairs for a man to get to his hotel and find his wife and baggage gone."

"But, dear, I only thought it would save you time and—"

"Drop it! DROP IT, I tell you! You wanted to move here—well, you're here, aren't you? What's the matter?" noticing her reddened eyes. "Been having hysterics over it?"

Helen bit her lip.

"Well, there's one thing you can count on," with sneering emphasis, "if you ever come abroad again you'll come alone and put up where you blame please! I'll not be in the party. Now, for heaven's sake, stop your sniveling," and throwing his cigarette into the grate under the marble mantel he slammed into the bedroom.

By the sound of his moving about Helen, who was waiting in numb misery by the window, knew that he was getting ready for bed. Suddenly he opened the door with an angry:

More Shouting.

"Where the devil did you put my suit case?"

"In the closet, dear; all your things are in that big closet."

"Only closet I see's hung full of your duds."

In the white wood paneling the closet door was hardly noticeable, and now Helen darted in and threw it open with an eager:

"Isn't that a beautiful closet? And all those patent hangers were already there! Oh, dear, don't you see it's really a wonderful place, and so perfectly appointed!"

But with another impatient, "Oh, cut it!" Warren dragged out and opened up his suit case.

Helen went back into the sitting room and gazed unhappily out the window, until a creaking of bed springs told her that he was in bed.

He had turned out all the lights, and, afraid to disturb him by their glare, Helen undressed by the light from the street. The narrow cane beds were side by side, but she crept into hers with a feeling that Warren was miles away. He lay with his back to her, his outstretched form under the white sheet looking almost giant-like in the dim light.

The unfamiliar objects and shadows of the room, the strangeness of the atmosphere, accentuated her wakefulness.

Her head ached, and she was now conscious of a gnawing hunger—the effect of having eaten nothing since morning. The discomfort itself she was too unhappy to care about, but the fear that it might keep her awake to worry and anguish through the night made her think of a cake of milk chocolate that Warren had bought on the train. Softly she slipped out of bed, opened her satchel and felt for the chocolate.

"What in the deuce are you trying to do?" demanded Warren, suddenly switching on the light by a button beside his bed.

"Nothing, dear," shrinking from the sudden glare, "I was just looking for a piece of chocolate."

"Chocolate! What's the matter? Hungry? Didn't have much dinner?"

"Not much!" stammeringly.

"Not much? How much?"

A Suggestion.

Helen flushed as she unwrapped a bit of tinfoil from the chocolate.

"So that's it! Didn't have any dinner at all, eh? Another of your fool performances. Well, don't eat that stuff! I don't want you here sick on my hands. Chuck it, I tell you!"

Warren was already up, getting into his slippers and dressing gown.

"Dear, what are you going to do?" anxiously as he crossed the room and pushed a bell.

"Get you something to eat."

"Oh, I don't want anything," excitedly. "I'm not hungry. I only thought I'd sleep better if I nibbled at something. Oh, please don't order anything up here—it'll be so expensive at this time of night! Why, it is almost twelve!"

Warren growled at her to "keep still," and rang the bell again.

"What can you get to eat here, this late?" Helen heard his demand of the boy who had come to the door. "What's that? Well send me a waiter—one who CAN speak English! Understand? Yes, ENGLISH!"

Just what Warren ordered Helen, who was still in the bedroom, could not hear, but when he had given the order he came to the door with a peremptory

"Get into your dressing gown—we're going to have something to eat!"

Bewildered, yet following a quick impulse, Helen took from her trunk one of her prettiest negligees. It was a pale pink chiffon, charming over the white lace of her nightdress. Her rumpled hair she smoothed under a boudoir cap. Her eyes, no longer red, were now feverishly bright.

There are few conditions under which a woman is not conscious of her charm, and even now Helen felt a faint glow of pleasure as she glanced in the mirror.

Warren had turned on all the shaded lights in the rose silk sitting room. The waiter had already brought up a folding table, and was now setting it with elaborate care.

A Mystery.

What did it all mean? She had expected only a few sandwiches—why all this china and silver? But for once Helen was discreet. She asked no questions and made no comments, and Warren had settled himself with some papers by a shaded reading lamp.

When a little later he opened the door to a waiter with a loaded tray Helen gazed in astonishment. There was a broiled chicken, French peas, artichoke and a bottle of claret. The waiter arranged it all on the table with a deftness and quickness that only a French waiter knows.

The Louis XV room with its gilt furniture and silk hangings now looked more than ever like a stage setting—the Bohemian supper scene in the second act. And Helen was conscious that her trailing negligee and Warren's quilted dressing gown were a part of it all. The theatrical instinct is in every woman—and in Helen it was very strong.

When finally the waiter opened the wine, filled their glasses, drew up two chairs, received his tip and bowed himself out, Helen sank into one of the chairs still in a dazed but happy bewilderment.

"Well, you can sit there and stare if you want to—I'm going to pitch in. Looks pretty good to me."

"Why, Warren; didn't you have dinner either?"

"Not much," grimly.

Helen looked at him. Then dropping her napkin, with a breathless cry, she ran over and threw her arms about him.

"Oh, you DIDN'T—I KNOW you didn't! You were wretched, too! You couldn't eat any more than I could! Oh, you dear—you WONDERFUL dear!" showering kisses on his hair and neck. "Oh, I'm so happy! It shows you DO care!"

"Look here, are you going to let this chicken get cold! Now sit down there and eat your dinner, supper—or whatever you call this meal. I'm blamed hungry, I tell you. Go on," shoving her away, but not ungently. "Here, what part of this bird do you want first—white meat or a short leg?"

Up-to-the-Minute Jokes

Dodgin was the new manager of a biscuit factory, his name and features being unknown. There was a workman at the concern who liked to sneak off to a shed at about 3 in the afternoon and smoke a pipe and look over the afternoon papers for an hour or so. Well, one day, as the workman sat smoking in the shed, Dodgin appeared.

"Who are you?" Dodgin asked sternly, frowning at the idle workman.

The workman frowned back.

"Huh! Who are you?" said he.

"I'm Dodgin, the new manager," was the reply.

At this the workman smiled.

"So am I," he said, heartily; "come in and have a smoke!"

* * *

There was but one apple tree in the Browns' yard, and this year it bore just one apple. This apple the children were forbidden to pick.

Mrs. Brown looked up into the tree one day, and, failing to see the apple, called her six children to the spot.

"Children," she said, sternly, "I told you not to pick that apple!"

"We didn't pick it!" the children answered in chorus. And the eldest girl added, in an injured tone: "You can see yourself that it's still on the tree. I—I mean—the core is! We only climbed up an—an' took a bite once in a while—we didn't pick it!"

* * *

Mabel (apropos of new evening dress which has just arrived from the dressmaker)—Oh, mother, how lovely! Do wear it to-night!

Mother—No, dear, not to-night. This is for when ladies and gentlemen come to dinner.

Mabel—Mother, dear, do let's pretend, just for once, that father's a gentleman!

* * *

Jones—My wife and I suffer from alternate insomnia.

Brown—Alternate insomnia! What is that?

Jones—Whichever gets to sleep first keeps the other awake all night by snoring.

The Mistakes of Jennie .:. By HAL COFFMAN

Being a Series of Chapters in the Life of a Southern Girl in the Big City



The man stared at her covetously.

CHAPTER XX.

THE boss had given Jennie "a week's notice" and she was to leave the following Saturday.

In the meantime she was devoting every spare minute she had to looking for another job. But it was the dull season and most of the firms were "laying off" their help instead of hiring any.

Coming from work one evening the latter part of the week she noticed the FELLOW waiting on the corner for her, but she saw him first and dodged back, going out by another door, saying to herself, "I can't, can't, do THAT—unless it comes to either THAT or STARVING."

Going home on the car she met a girl friend who knew of a place where she thought Jennie could get a job, but it was only $5 a week. Anyway, that was better than nothing, and it might tide her over until she could find a better job. So next day at lunch time she hurried over to apply for the new place.

It was a dark, dingy sort of a place, with no other girls working there, and seemed very sordid indeed compared to the other place where she had been working.

The man stared with covetous eyes at Jennie, telling her she would have very little to do, that he just wanted someone to stay there and answer the phone and things like that when he wasn't in—and Jennie was to come to work the following Monday morning.

If Jennie had not been so pleased and excited at getting the job she might have noticed that the man held her hand much longer than necessary when he bade her good-by.

—*HAL COFFMAN.*

(To Be Continued.)

-:- The Ghost Breaker -:-

By Charles W. Goddard and Paul Dickey

The Most Exciting Serial of the Year.

SERIALIZED

By J. W. McCONAUGHY

(Copyright, 1913, by Star Co.)

TO-DAY'S INSTALLMENT.

"That's an unlucky gesture," he taunted. "How did you know that the treasure was there?"

"That's where you've been working," was the instant response.

"You forget that I have never seen the memorandum," retorted Jarvis.

"Until you stole it," added the Duke, with an angry glare. "Can't you see, Maria?"

The boldness of his last stroke made Jarvis gasp. It also made him mad clear through.

"Yes," agreed the Princess slowly, "one of you two stole the locket."

"Which one of us two?" snarled her night. He strode over to the Duke, gripping the revolver in his hand.

"You can't lie yourself out of this!" he declared, in a tense, menacing voice. "Twice to-night you tried to have me murdered! Why didn't you have the nerve to come out into the open? I told you all ghosts were cowards—but you haven't the courage of a rabbit! If it weren't for her I'd blow your d—d head off and send you after that other poor devil that you've got to answer for sooner or later!

"Now you see here!" His teeth clicked together and he was pale to the lips. "Give me that locket! No—give her that locket—quick! Quick! or by the living God, I'll break your—come on!"

For a second or two the Duke bit his lip and mustache and gazed into the gleaming, bead-like eyes and white face of the young American and took note of the hard breathing and the rigid muscles quivering under the light coat—and the heavy revolver gripped in the right hand. It was the equipment and the temper of a killer of men.

"Carlos!" cried the girl.

He walked over to her and held out the locket without the slightest trace of embarrassment. The Princess took it and shrunk back from him as if from pollution, but he seemed not to notice. Turning again to Jarvis, he remarked pleasantly:

"You play a good game, Mr. Warren. Are all Americans like you?"

"They all play the game in Kentucky. Get out!"

The Duke appeared to consider this for a moment. Then, with a bow, he walked to the door and disappeared, stopping only to remark in the same pleasant tones:

"Mr. Warren, take her advice and return to Kentucky."

"Say!" snarled Jarvis, and was about to pursue when the Princess stopped him. Instantly his whole manner changed. She looked up at him with a strange little smile and asked gently:

"What kind of a place is Kentucky?"

The revolver went back to its place. He looked into the girl's eyes and he saw a fair and rich land of winding streams and green-clad hills and fertile valleys, breathing softly in the summer sunlight. Forgotten were the Markhams and the blood-feuds' heartaches and he thought only of her—of leading her there.

"God's country, Lady!" he said, reverently. "Must I go back alone?"

"You must go—but you—need not go alone!"

The End.

No Wonder

"Do you play any instrument, Mr Jimp?"

"Yes; I'm a cornetist."

"And your sister?"

"She's a pianist."

"Does your mother play?"

"She's a zitherist."

"And your father?"

"He's a pessimist."

WANTED IDEAS

An Opportunity To Make Money

Inventors, men of ideas and inventive ability, should write today for our list of inventions needed, and prizes offered by leading manufacturers.

Patents secured or our fee returned. "Why Some Inventors Fail," "How to Get Your Patent and Your Money," and other valuable booklets sent free to any address.

RANDOLPH & CO.
Patent Attorneys,
618 "F" Street, N. W.,
WASHINGTON, D. C.

CHICHESTER S PILLS
THE DIAMOND BRAND.
Ladies! Ask your Druggist for Chi-ches-ter's Diamond Brand Pills in Red and Gold metallic boxes, sealed with Blue Ribbon. Take no other. Buy of your Druggist. Ask for CHI-CHES-TER'S DIAMOND BRAND PILLS, for 25 years known as Best, Safest, Always Reliable
SOLD BY DRUGGISTS EVERYWHERE

4 PEACHTREE
CITY TICKET OFFICE
EITHER PHONE
L&N
THE ATTRACTIVE WAY NORTH & WEST

THE GEORGIAN'S MAGAZINE PAGE

The Manicure Lady

By WILLIAM F. KIRK.

"I JUST wish I knew how to advise Sister Mayme about getting married, George," said the Manicure Lady. "The poor girl is up in the air a mile, and has come to me often of late for that sisterly counsel which no younger sister should be without. I just don't know what to tell her about the young man that she is thinking of making her sparring partner for life. It is one of the most delicate positions in which I have ever been placed in."

"I wouldn't advise nobody about getting married," declared the Head Barber. "It is hard enough to frame up a happy scheme for oneself without trying to coach other people. I just happened to strike it lucky when I got married, and I am so busy thanking the stars ever since that I ain't got any time to tell other couples whether they should take the leap or not."

No Use Trying.

"I feel kind of that way myself," said the Manicure Lady. "You see, George, Mayme has brought the subject up so often it is hard for me to show any indiffidence or whatever they call it when you act cool and don't care. And I have saw her young man several times, and the worst of it is I can't seem to like him the way a sister-in-law ought to like the gent which marries her sister. He is a kind of a Joe, no matter how I try to think better of him, and goodness knows, George, there ain't no use of me trying to like a man which has water on the brain. I have met too many wise Ikes for that. It's all right to talk about lips that touch liquor shall never touch mine, but I would rather marry a rummy than a fathead, though there ain't a awful lot of choice at that."

"Is he a good looker?" asked the Head Barber. "If he is tall and slender, it won't be no use for you to knock him to your sister. If a girl happens to fall in love with a fat man, it is easy for some third party to differ her, because a fat man's hold on any girl's affection is about as tight as dry sand; but if he is a slim, romantic cuss like them knights of old, he could climb twenty porches in a week and kill a few owners in doing so, and still hold the love of the girl he wanted."

"Mayme's beau is tall and slim enough," replied the Manicure Lady, "even to his head, which is about as far between the ears as the distance in the alphabet from 'a' to 'b.' His clothes fits him fine because they don't touch him nowhere to speak of and don't need much pressing the way his suit with Mayme needs. But he ain't intellectual, George, and there's no use of Mayme trying to say he is.

Not Intellectual.

"I was entertaining him a few minutes the other night when Mayme was powdering her nose, and when I tried to talk about all of them old Greek gods of ancient times, like Pluto and Venus and Daniel in the lion's den, he was so thick that he didn't seem to know what I was talking about at all. All he wanted to talk about was how Montgomery was sure to win the pennant.

"You see what I mean, George? A gent that ain't intellectual is sure to be a poor husband for a girl like Mayme or me. Gents that ain't intellectual is all right for husbands when the sun is shining, and they can take you out to Lakewood or somewhere, but when it is raining or dark so you can't go nowhere, and you have to set all the evening with a husband that don't know who discovered the Pyramids, then marriage ain't no good for nobody."

Now It's a Tango Garter
Silken Shield to Stocking



The Tango Garter is a frou-frou of silken fringe, designed to supplant the petticoat under the Tango walking skirt.

THE Tango garter comes in the wake of the Tango skirt. It is to supplant the petticoat entirely. It consists of a foot-wide fringe of any color to match the slit-up frock with which it is worn. It is fastened to a covered elastic band fitting snugly below the knee—the knee that belongs to the right or "walking foot"—so that when the Tango walking skirt opens up the stocking doesn't show, but a frou frou of silken fringe which, as the French say, gives a "seal" to the effect.

The Tango garter was invented by an American tailor, A. M. Grean, who founded the American Tailors and Dressmakers' Association. Grean has been asked by a great Parisian dressmaker to sell the French rights for the garter.

The Girl and Her Mother

It It Not the Girl Who Is Friendly With Her Mother Who Goes Wrong

By DOROTHY DIX.

THERE is no other human relationship that should be so close as that between mother and daughter. Every step that the girl must tread the mother has already trodden before her; every experience that the girl must undergo the mother has already known; every impulse that stirs the girl's heart the mother has already felt. And one would think that out of this very unanimity of sex, and blood, and knowledge, and experience there would grow a sympathy and affection that would be the strongest tie on earth.

This is far enough from being the case. There is no other girl alive with whom the average woman feels so unacquainted as with her own daughter, and there is no other woman in the entire universe to whom the girl could not easier open her heart than to her own mother.

No one will deny the truth of this assertion, or question that this estrangement between mothers and daughters offers a grave problem for the consideration of parents. For one thing, it robs the two women of the sweetest, the most unselfish, and the purest love they can ever know; and, for another, it deprives the girl of the protection and guidance that would prevent many a young creature from making a shipwreck of her life.

It is not the girl who is friends with her mother and who tells her what she thinks who goes wrong; it is the girl who goes to fortune-tellers for advice, who confides her heart secrets to strangers, who meets on the streets men of whom her mother never heard, and who finds every place more homelike than her own home, who furnishes the skeleton for so many family closets.

Many reasons may be given for this unfortunate state of affairs, the most obvious of which is that we put too much stress on what we call natural affection. We do not love people simply because they are kin to us; we love them because they are congenial to us and because they do something to make us love them. It is said that blood is thicker than water, but it is often also sourer than vinegar, and there are no other people that so set our teeth on edge as the uncongenial people of our own family, to whom we are bound by the ties of relationship.

Some Better Claim.

No girl ever yet whispered her shy little secrets to her mother because her mother had a right to know what she thought and felt; no girl was ever companionable with her mother because she owed her mother some return for years of care and service. The woman who wants to be her daughter's best friend has to establish some better claim upon the girl's affection than that.

She has to make the girl feel that her love and sympathy are an unfailing fountain, to which she can always turn to refresh herself, and this not only in big things, but in little ones.

Few mothers have this comprehension of their daughters. They might sympathize about a ruined dress, for clothes are a common level on which all women meet, but when it comes to little things in which the mother has no personal interest, the girl who expects sympathy of her mother generally asks for bread and is given a stone. In the majority of cases a mother's sympathy narrows down to purely personal tastes, and when you hear a woman lamenting that her Mary is "queer" or her Sally such a "disapointment," ninety-nine times out of a hundred it is merely a case of Mary or Sally wanting to do something that her mother never wanted to do.

Critic on the Hearth.

Another bar between mothers and daughters is that the mother so often allows herself to be nothing but the critic on the hearth, and keeps herself in a sternly disapproving attitude that frightens away every confidence as completely as a scarecrow does timid birds. If there ever was a time when she was silly and giggling she has forgetten it. If there ever was a time when she thought it a triumph to adorn herself in seventeen secret fraternity pins and wear college colors, and considered it madly facinating to have callow youths write their names on her fan, she ignores it.

Now the girl is miserably conscious that she and her friends fall far below that exalted standard. She knows her mother despises them accordingly, and she protects herself as best she can by silence, and by keeping her chums, male and female, out of her mother's sight. It's no wonder that the girl who knows that her mother is going to ridicule her friends meets them elsewhere than in her own home. It's the mother with the chronic "don't" habit who drives her daughters into actual wrongdoing.

Another potent cause of friction between mothers and daughters is in the inability of mothers to realize that their daughters are grown and have the rights of grown people. There is, apparently, no other thing so impossible as for parents to see that their adult children resent being treated like babies. Sometimes a father rises to the height of granting his son liberty to do as he pleases, but as long as a girl remains at home her mother considers she has a perfect right to dictate to her about her clothes, what she shall eat, and think, and believe, and how she shall breathe.

There is nothing new in these suggestions. Almost every mother's daughter of us has had a good mother, who would have died for us—and who rubbed us continually the wrong way. We remember how she worked for us, and sacrificed for us, and how she bossed us, and the wonder of it all is that, having been through it all, and knowing just how a girl felt, we should be passing the same kind of blundering affection on to our own daughters.

Here Are the Winners in "The Triple Tie" Contest

Mrs. Lucie G. Thurman, of Atlanta, Is Awarded First Prize for Clever Solution.

AFTER considering each manuscript entered in "The Triple Tie" contest, the judges to-day announce the winners. Every contribution was given careful consideration and it was no small task to pick sixteen manuscripts which, in the opinion of the judges, were entitled to prizes.

The judges were:

OTIS WITHERSPOON,
L. D. HICKS and H. L. CARDOZA.

There were four main prizes and then twelve prizes of $5 each, the contest aggregating $250.

First prize of $100 goes to Mrs. Lucie G. Thurman, No. 375 South Boulevard, Atlanta; second prize of $50 goes to Carl Pickett, Postoffice Box 1687, Atlanta; third prize of $25 goes to Miss Lillian Lucile Harden, Oak street, Decatur, Ga., while fourth prize of $15 is awarded to Mrs. M. K. Maynard, San Blas, Bay County, Florida.

Miss Harden, winner of third prize, is only 15 years of age.

Points Considered.

Originality, literary value and analytical clearness were the points considered by the judges in awarding prizes. Contributors were told that it was not a guessing contest. A well-written, logical explanation of the mystery contained in Mr. Mitchell's absorbing story was all that was wanted. A good many contestants lost sight of this and merely sent in possible answers to the five problems set forth in the original announcement of the contest.

Quite a few answers were received after the time limit had expired. None of these was considered by the judges.

The great majority of manuscripts were received from women readers of The Georgian. Some of these contestants frankly admitted they knew little about the game of baseball and they made little or no attempt at describing Gordon Kelly's spectacular appearance on the diamond in the ninth inning of the deciding game. They made much of love scenes between Kelly and Mildred, however.

Ingenious Suggestions.

Several ingenious plans were suggested for Gordon's rescue from the mountaineers, and some remarkable explanations were given of how that young man learned to play champion baseball. One contestant said he had a moving picture machine which showed views of a previous championship series and by studying the action of the players he was enabled to gather all the knowledge of the game he wanted.

One lady who sent in a manuscript from Houston, Tex., said she had never seen but one game of ball in her life. That, however, did not deter her from making an excellent effort to solve the mystery surrounding Gordon Kelly.

Very few of the contestants permitted Kelly to score a home run on the first ball pitched to him by Walsh. Most of them had the umpire call at least two strikes before he knocked the "homer." A good many had him scoring three men and being himself held up at third for a slide in later in the game.

To Print Story.

The contest proved very conclusively that the story of "The Triple Tie" was immensely popular and that the career of Gordon Kelly was followed closely by readers of the magazine page.

The manuscript which won first prize will be printed on the magazine page of The Georgian on Tuesday.

List of the Prize Winners

First Prize—$100.
Mrs. Lucie G. Thurman, No. 375 S. Boulevard, Atlanta, Ga.
Second Prize—$50.
Carl Pickett, P. O. Box 1687, Atlanta, Ga.
Third Prize—$25.
Miss Lillian Lucile Harden, Oak Street, Decatur, Ga.
Fourth Prize—$15.
Mrs. M. K. Maynard, San Blas, Bay County, Fla.
Fifth Prize—$5.
William McJay, No. 631 Piedmont Ave., Atlanta, Ga.
Sixth Prize—$5.
Frederic Lee, No. 368 S. Pryor Street, Atlanta, Ga.
Seventh Prize—$5.
Miss Martha Speer, Mansfield, Ga.
Eighth Prize—$5.
Miss Irene Leben, Eastman, Ga.
Ninth Prize—$5.
A. B. Schachte, No. 200 King Street, Charleston, S. C.
Tenth Prize—$5.
R. B. Hill, No. 855 West Peachtree Street, Atlanta, Ga.
Eleventh Prize—$5.
H. G. Foard, No. 736 DeKalb Avenue, Atlanta, Ga.,
Twelfth Prize—$5.
Miss Bess Foster, No. 47 W. Washington St., Newnan, Ga.
Thirteenth Prize—$5.
Mrs. B. O. Branyon, No. 311 Simpson St., Atlanta, Ga.
Fourteenth Prize—$5.
Miss B. M. Gwyn, Box 84, Danielsville, Ga.
Fifteenth Prize—$5.
David Dickey, Beachton, Ga.
Sixteenth Prize—$5.
Miss Zella Parrish, Valdosta, Ga.

Things Worth Remembering

To keep a horse in a dark stable is cruel to the animal and dangerous to its owner. The retina becomes deadened and more or less useless, and after a time the sight is seriously impaired. The horse starts and shies at objects it sees imperfectly.

A shark's egg is one of the oddest looking things imaginable. It is unprovided with shell, but the contents are protected by a thick, leathery covering, almost as elastic as India rubber. The average size is 2 by 2 3-4 inches, and it is almost jet black.

Oysters can not live in the Baltic Sea. The reason is that it is not salty enough. They can only live in water that contains at least 37 parts of salt in every 1,000 parts of water.

A man between 20 and 30 loses on an average only five and a half days a year from illness. But between 50 and 60 he loses twenty days yearly.

Young snakes are born with fangs and poison glands in full perfection, and are dangerous even before tasting food.

Many birds form their sounds without opening their bills. The pigeon is a well-known instance of this.

The native of India has an average life of 24 years, as against 44 in England.

Rice forms the principal article of food of about one-third of the human race.

The hair grows considerably faster during the summer than in the winter.

Brief but Neat

During the journey of a royal train from Balmoral to Windsor the ordinary passenger traffic was very much disorganized, and express trains were suddenly "drawn up," to the no small annoyance of commercial men and others who could truly say that with them "time was money." An express train between Perth and Aberdeen was a great sufferer in this respect, and a certain commercial traveler was quite boisterous in his denunciation of the frequent stops. At last, when he had tired his fellow-passengers with his grumbling, he flopped down the window and shouted: "Guard! I say, guard!"

"Yes, sir?" answered the official addressed, approaching the compartment.

"Oh, guard, this is simply disgusting! Why all these stops? What's up, man, what's up?" said the commercial, in bantering tones.

The guard's reply was brief, neat and certainly to the point, for he simply answered:

"The signal."

The "commercial's" window was closed with a bang.

The Kingsland Road Ghost :-: AN ABSORBING MYSTERY STORY

"BEEN working?"

"In a sense," he answered carefully, "yes."

"You've just come from a race meeting?" she challenged.

"Them bright eyes of yours," he said with a waggish nod of the head, "can see through anything."

"They can see through you, anyway. What do you mean by it? What's your idea? I told you as distinctly as I could speak that if you wanter to be off on one of those silly old trips you'd got to ask me first. Now, why didn't you get my permission, Mr. Nicholls?"

"I'll tell you," he replied. "It was simply because I knowed quite well you wouldn't give it."

"Did you back anything?" He gave an affirmative nod. "And," Miss Cave sighed, "you haven't got any better sense—you, a man like you, with a very tidy agency that brings in good money—no better sense than go squandering it on a game like this. It isn't as though you knew anything about it. I saw you once on a horse before you were married to your first wife, and I never laughed so much in the whole course of my existence."

"There seems to be some slight misunderstanding," said Mr. Nicholls, helping himself to a scone. "I'm not a jockey. I'm not one of those cheap sports that sit on the ponies. The part I play is keeping my two eyes well open and now and again putting on a modest dollar, or sometimes as much as a five spot."

"And you generally lose."

"I generally lose, as you say."

"How much have you lost to-day?"

Very Plesaed.

"To-day," he said, making a mental calculation, "allowing for the expense of railway fare and a little refreshment in the shape of lunch that I sh'd have had even if I stayed at home, I found myself five dollars to the good. I bought this bracelet for you."

"William," she cried, accepting the gift, "I do believe I'm scarcely ever out of your thought."

The shop was not well adapted for suitable expression of thanks; more than once, on previous occasions, a child's comment from the outside of the window had alarmed the two. Miss Cave fixed the bracelet around her wrist, drew back her sleeve a little, the better to judge the effect. They were both of an age that has left delicate sentiment far behind, and she had no compunction in asking how much had been paid for the article, and he, in furnishing particulars, had no hesitation in doubling the amount. A boy entered and examined, in a disparaging way, the stock of rock cakes.

"All the same, William," said Miss Cave, speaking in a low manner of gentle reproach, "I don't take back anything I said. I was going to call you double-dealing, and double-dealing is the term I must apply to you."

"Two faces are better than one."

"It isn't a matter to make a joke about."

"Lady friends come to me and mention what they know about your goings on——"

"I'll lay a dollar," he interrupted with spirit, "that they don't restrict themselves to what they know. I'll be bound what they don't know they make up."

"And some of them are aware of what you promised your poor wife the last Sunday she was in the Metropolitan Hospital. She said, poor creature, 'William, promise me you'll never bet again,' and you gave your word. And she said, 'William, promise me you'll never drink again,' and you gave your word."

"If the nurse hadn't come up and told me it was time to go, Mrs. Nicholls would have asked me to promise never to eat again. You've got to make some allowance for the peculiarities of the situation. I should have promised her anything in the circumstances, and I should have felt myself justified in so doing." He slapped at the counter to give added force to his argument. "I'd much rather we didn't discuss the matter, you and me, Clara; otherwise, we shall come to words, in which case we are likely to both say a lot more than what we mean. I was nagged at quite enough, I assure you, in my first wife's time, and I don't want any more. Whatever appetite I had for that kind of sport is satisfied."

"Her unmarried sister was in here yesterday."

"Her sister was born unmarried," said Mr. Nicholls, violently, "and if she don't look out, she'll be unmarried to the end. I've never seen her, and I jolly well don't want to, but——"

"Keep cool," ordered Miss Cave, "She was telling me something I didn't properly realize before. Apparently, as you were coming out of the ward, your poor wife called you back and she said, 'William, if you don't keep your vow, I shall haunt you till the last day of your life.' Is that a fact?"

"She was a great reader," he explained, uneasily, "and she used to stuff more into her noodle than her brain would properly hold. What struck me at the time was that she was just saying a bit she had learnt out of some magazine or book, or what not."

"She did say it, then?"

"Never Haunted Me."

"Words something to that effect. But if it's any gratification to you or to that unmarried sister—I don't know what else to call her, or I'd give her a name—why, the poor soul, as a matter of fact, never has haunted me, and if she did I shouldn't take no special notice." He moved to the doorway.

"Where are you going off to, William?"

"I am going," he replied, deliberately, "along to my club, where I can meet gentlemen of my own set and indulge in a little common sense conversation. Good evening, Clara, and take care of yourself,"

"Seems ratty about something," she remarked to herself in a puzzled way when he had gone. "Wonder what I can have said to upset him."

Trade proved brisk that evening, and the girl who, after school hours assisted Miss Cave with household tasks, and was being trained by her with great severity, had the honor more than once of being called into the shop to assist in serving customers. At 8 o'clock Miss Harrison, sister of the first Mrs. Nicholls, arrived, carrying a cardboard box, and the two kissed each other with the warmth and effusiveness that comes with ladies in the early stages of friendship.

"Rosie," said Miss Cave from the back room, using the imperative tones notoriously indispensible in addressing slaves, "come here this minute and look after the counter while I'm being fitted. If there's anything inquired for that you don't know the price of, ask me. But be careful how you open this door, because I shall have to take my blouse off, and I wouldn't allow anyone to catch sight of my bare arms for worlds."

"Not even Mr. Nicholls, miss?"

"Certainly not," she said, decisively. "Mr. Nicholls would be shocked. Now, my dear," to the dressmaker, "let's make a start."

The bodice, it appeared, fitted Miss Cave admirably; the skirt proved a trifle long, a fault that Miss Harrison declared easy to remedy. Miss Harrison spoke of the awkward figures she sometimes had to deal with, and Miss Cave, admitting plumpness, expressed a hope she would never become stout, mentioned that her habit of worrying over trifling matters would probably prevent her from going beyond eleven stone six. The dressmaker inquired whether any special topic was affecting her customer, and Miss Cave, resuming her blouse and accepting help with hooks and eyes at the back which she herself could only reach by an effort in gymnastics, spoke of the recent call from Mr. Nicholls, gave the conversation word for word, and declared generously that she would give $250,000 to anyone who could persuade the gentleman to give up the hobby of backing horses.

"If your sister could come to life again," said Miss Cave, "she'd give him a good, sound talking to on the subject." The dressmaker was replacing the tacked garments in the cardboard box, and the flourish of tissue paper interfered with the remark; Miss Cave repeated it. "If I could only get that anxiety off my mind," she added, tearfully, "I do believe I sh'd be as happy as the days are long."

"Wish I could help you," said the dressmaker, "Would it be any use me talking to him?"

"Not the slightest," declared Miss Cave, "If I, with all my experience, can't persuade him, I'm jolly well certain that you, with no experience at all——"

Rosie locked in to ask whether such an article was in stock as a pound of wedding cake; a little boy was inquiring. As the girl closed the door Miss Cave turned suddenly to her visitor.

"You could help," she cried. "You could do me a very great service if you didn't mind taking trouble."

"I'm only too ready to oblige, but you must tell me what to do."

"Would you object to putting some powder on your face?"

"I often use a little," admitted Miss Harrison, "when I'm going out anywhere special."

Miss Cave told Rosie to keep a sharp outlook for Mr. Nicholls on his return from the club and to call to him in a ladylike way, inviting his presence in the shop; a double knock on the door of the back room would be taken as a signal that he had arrived. Any failure on the part of Rosie was to be met with instant dismissal from the service. In the room Miss Cave busied herself, and the docile Miss Harrison allowed her hat to be taken off and submitted to a slight whitening of the hair. When all seemed ready, the lamp was turned down, and Miss Harrison was coached in the few words she had to say.

"I'm awfully nervous," she mentioned.

"Not half so bad as he'll be," prophesied Miss Cave. "He'll have had a glass or two, and we'll give him such a fright."

The girl's voice was heard raised to the pitch necessary to arrest a passerby. Miss Cave again turned down the oil lamp.

"A hollow voice, mind," she whispered, warningly—"as hollow as you can make it."

Mr. Nicholls, in improved temper, demanded cheerily to know whether assistance was required in putting up the shutters. He mentioned it was the rarest piece of luck that he happened to visit the club, for a visitor there who had an uncle, a railway porter at Doncaster, had given him private and particular information concerning a horse that would prove invaluable on the morrow.

"Just step into the back room," begged Miss Cave, earnestly. "There is someone there asking for you, and I can't make out for the life of me who or what she is." She trembled. "Looks to me more like a ghost than anything else, only of course there are no such things nowadays."

Mr. Nicholls, with a frown of perplexity, went to the door. Miss Cave ordered Rosie to go to the ham and beef shop and make purchases for supper; she repressed the girl's curiosity and hastened departure by taking her by the shoulder.

"William," said the lady seated in the gloom at the table.

"Hullo," cried Mr. Nicholls, surprisedly. "What on earth are you doing here?"

"I've come back to earth in order to repeat a warning I gave you once. You promised me you'd never bet; you promised me you'd never——"

"Before we enter upon any argument," he interrupted, "let's have a good kiss."

Miss Harrison gave an ejaculation of dismay in her natural voice, but this was partially smothered by the resolute hug offered to her. Miss Cave, greatly distressed, ran in and endeavored to turn up the lamp. The screw declined at first to act upon the wick, and by the time it did consent to perform its duty Miss Harrison was accepting the kisses given and showing a resignation of manner that Miss Cave described, so soon as Mr. Nicholls had gone, as perfectly scandalous.

"Why ever didn't you scratch his face, you hussy, you?" she demanded heatedly of her fellow conspirator.

"To tell you the truth," said Miss Harrison, wiping off the powder where it had not already been removed, "to tell you the truth, it was my first experience, and I—I rather liked it."



Wesleyan
MACON, GEORGIA
Delightful climate. Thorough and extensive course of study. Music, Art and Oratory of the highest order. Illustrious body of alumnae, choice student body, ideal home life, student government, excellent faculty, splendid boarding department and good athletics. The oldest and one of the choicest great colleges for women in the world. Address, Dept. M.
C. R. JENKINS,
Historic College For Women
Macon Georgia

KODAKS
"The Best Finishing and Enlarging That Can Be Produced." Eastman Films and complete stock amateur supplies. We pay for out-of-town customers.
Send for Catalog and Price List.
A. K. HAWKES CO. KODAK DEPT.
14 Whitehall St., Atlanta, Ga.



Every Woman
is interested and should know about the wonderful
Marvel Whirling Spray Douche
Ask your druggist for it. If he cannot supply the MARVEL, accept no other, but send stamp for book.
Marvel Co., 44 E. 23d St., N.Y.



You can make a satisfying luncheon of Faust Spaghetti *alone*—delicious, too. As a side dish for the evening dinner it adds zest and savor.

Faust Spaghetti is very nutritious—it is rich in gluten, the food content that makes muscle, bone and flesh. A 10c package of

FAUST SPAGHETTI

contains as much nutrition as 4 lbs. of beef—ask your doctor. Comes in air-tight, moisture-proof packages. Write for free recipe book.

At all Grocers'—5c and 10c Packages
MAULL BROS. St. Louis, Mo.

Marlborough-Blenheim
ATLANTIC CITY, N. J.



The Leading Resort House of the World
Particularly Attractive During
July, August, September and October
Atlantic's Great Summer Season
Capacity 1100. Two Blocks of unobstructed ocean front facing South and overlooking the famous Boardwalk; 400 private baths, each with sea and fresh water. White service in both American and a la Carte Dining Rooms. Exquisite music. Golf, Rolling Chairs, Theatres, Piers, Riding, Motoring, etc.
The finest bathing beach on the Atlantic Coast.
Ownership Management
JOSIAH WHITE & SONS COMPANY.

LOUISVILLE
THROUGH SLEEPERS
Lv. 7:12 AM., 5:10 PM.
L&N

EVANS' DEFEAT MEANS A NEW WESTERN CHAMP

CHICAGO, July 25.—In the semi-finals for the championship of the Western Golf Tournament to-day Edward P. Allis, of Milwaukee, will be matched with Robert A. Gardner and Warren K. Wood will oppose Joseph C. Leduc.

Two surprises were furnished the gallery at yesterday's games, when "Ned" Allis, the Harvard star, defeated Charles Evans, Jr., the champion, and Warren K. Wood, who missed being champion twice, each time by 1 point, was compelled to play 39 holes to defeat Frazer Hale, of Omaha.

The pill of defeat so often administered by Champion Evans was swallowed by him when Allis defeated him, 4 and 3, in the third round.

Allis Stood Pace Well.

At one time in the afternoon, after Evans had won the sixth and seventh holes, it looked as if the champion might at least produce a tight finish, but Allis never cracked under the strain and kept on the even tenor of his way.

A stiff wind from the northeast was sweeping the course when the champion and his opponent teed off. Evans had the honor and hooked his drive close to a trap. Allis pitched his second 20 feet from the cup and holed his put. Evans, whose second was to the right of the pin, took one more.

Allis sliced his drive for the second hole into a bush and chopped out short, but to offset this mistake Evans, who had driven 260 yards, pitched his second into the bunker guarding the green, and the result was a half in five.

Both were on the third green in two, Allis being 30 feet short and Evans 15 feet to the right of the pin. They halved in 4. Allis hooked his next drive to the rough, but his second jumped the bunker guarding the green and ran to 20 feet from the hole. Evans took three to reach the green and ran his approach close to the hole.

Allis Makes Great Shot.

Allis stymied himself on his third and then made one of the most remarkable shots of the match. Evans' ball was too close to permit of a jump shot, and the boy played a follow billiard shot, his ball knocking Evans' ball a little to the side of the cup and following in, giving him the hole 4-5 and putting him 2 up.

The home hole was won by Allis, 5-6. Allis, after hooking his drive, made a fine second, short of the creek. Allis was 3 up at the interval.

A good start in the afternoon meant a lot to Evans, but his chances went tobogganing when Allis won the first 3 holes, and from that point on it was only a question if the chunky little Milwaukeean could keep himself at concert pitch, as with a lead of six holes he could claim membership in the "I should worry" class.

JOHNNY COULON STARTS WORK TO GET IN SHAPE

CHICAGO, July 25.—Physicians who have been handling Johnny Coulon, bantamweight champion of the world, have released him and John will start on to-morrow to get himself back into shape for some title contests. He is packing his trunks to-day and on to-morrow will start for Georgian Bay, where he plans to rough it for a month or six weeks. Then he will return, go westward and close his match with Kid Williams. The Logan Square battler believes he will be ready to don the gloves about the middle of September.

"I'm going to camp out and live as close to nature as I can. Rough it will be my style for a month or six weeks, and then I'll be ready to enter the training grind. My physician has released me and says after a trip into the country I will be ready to box again. I am eager to get back into the game, principally to show that I am not all in. I have been censured for my delay in the Williams fight, but I knew I wasn't right, and I wasn't going to disappoint a hungry fight crowd by a poor showing," said John to-day.

WOLGAST AND JONES PART; WILL MANAGE OWN AFFAIRS

LOS ANGELES, July 25.—Ad Wolgast, former lightweight champion, is doing his own matchmaking now.

He and Jones, who acted as his manager during Wolgast's successful ring days, have separated—not that there is any trouble between them, but Ad feels he needs no manager now that he is no longer the title holder. Ad said to-day:

"Until I win the championship back, I will be able to attend to all my matchmaking myself. If at any time I make a good match and need Jones' assistance, he will be the man to attend to my affairs. I also want it understood that my old friend and manager and I are still the best of friends and pals, and if at any time I can make good again, Tom Jones will be manager.

MOTOR RACES
Friday, July 25
8:15 P. M.

SAFE. CLEAN. COOL. COMFORTABLE
GRAND MATINEE AT 2:30 TO-NIGHT AT 8:30
Victor Hugo's Great LES MISERABLES Nine Reels—4 Acts
MATINEE 25c NIGHT 25 and 50c

FORSYTH MATINEE TO-DAY 2:30 TO-NIGHT AT 8:30
The Sensation of All Diving Acts
JOHN F. CONROY AND HIS DIVING MODELS
Lester, Diero, Smith, Cook and Brandon and Others

GEORGIAN SPORTS COVERED by EXPERTS

Us Boys

Registered U. S. Patent Office.

Skinny's an Outlaw from Organized Baseball



Polly and Her Pals

Copyright, 1913, International News Service.

Poor Pa! Aunt Maggie's Always Cheering Him Up



Rain Tangles Line on Big Series

Volunteers Bob Up for Repairs

By O. B. Keeler.

BY way of giving our heroes a lift on every possible turn of fortune's wheel during the present hectic little road trip, it rained yesterday in Montgomery.

Diagnosis of this seemingly simple weather note informs us (1) that two games will be played this afternoon, unless (2) it rains some more; which means (3) that the two-ply grapple probably will end in a dog-fall, so that (4) the series will have to be decided to-morrow.

Assuming it doesn't keep on raining. Most double-headers are split. It is hard for a good club to win two games in one afternoon. It is nearly as hard for a decently poor club to lose two. So it is rather unlikely that the present series will be as decisive as it looked before the bottom fell out.

* * *

NAMING NO NAMES.

Some of our most erudite little Sages
Daily rebound from this mystery ver'd:
How is it a ball club that cleverly gauges
Attack and defense, and consistently rages
Along in one game, till the praise clutters pages,
Turns right around and immodestly stages
An Opera Bouffe in the Next?

* * *

LAMPING the station of the Nashville Volunteers in the Southern League standing doesn't offer much enlightenment concerning the stalwart efforts now making by the management to cheer up that club.

For the present season, that is.

The Vols are more than a dozen games behind the leaders, and the day of miracles is popularly reported to be past.

And yet the wires buzz with rumors and well-grounded reports of deals by which one William Schwartz is adding to the power of his payroll, and, incidentally, to the tax upon the exchequer.

The latest noise sounds like Melville Brannon, of the spectacular college brand of slab-worker, and the idea is that Schwartz has snared him away from J. Dobbs and that the Tennessee Industrialist student soon will inhabit a Nashville uniform.

Pitcher Boland, of the recently exploded Interstate League, has been turned over to the Nashville club, and is expected to succeed Jack Brackenridge. Dave Bunting, from the same circuit, also is expected to join the rookies, but probably won't play this season. Schwartz is still dickering for "No-Hit Babe" Adams, of Savannah, and Hoffman was added to the roster at a considerable expense a short time ago.

So it looks as if Sir William might be looking forward to 1914—which, by the way, isn't so bad a thing to do.

* * *

CONTINUING in the same happy vein, it is noted that President Hirsig, of the Nashville club, is under way in the direction of Detroit for a conference with President Navin, the object being to retain Frank Gibson, the speedy and hard-hitting little catcher, for next season.

It is known that other clubs are sweet on Gibby, and it is possible that he may be destined to travel with Detroit in 1914, but Hirsig is confident he has the inside rail, and believes he will keep his pet receiver.

While in Detroit, Hirsig will look over the books for new material available for his club next year.

* * *

MAKING a swift shift to New Orleans, we translate an indistinct rumble from the distant North to indicate that Mr. Brenton, able Pelican fork-hander, is ardently desired by the Toledo Mudhens in the American Association.

The terms of the swap mention Outfielder Davy Jones and First Baseman Bluhm, one old bird and one young one, in the Toledo contribution to the deal.

But there is nothing definite.

UMPIRE SUES FEDERAL LEAGUE CLUB FOR $35,000

ST. LOUIS, July 25.—Umpire Jack McNulty to-day brought suit against the Federal League baseball club of St. Louis and Manager Jack O'Connor for $35,000 damages because of an alleged attack O'Connor made on him on the club grounds in June.

According to the petition, McNulty was present to officiate as umpire in the game when O'Connor "wrongfully and unlawfully assaulted him."

McNulty alleges that his injuries are such that he no longer will be able to earn a livelihood as a baseball umpire.

PITCHER GREEN REJOINS FRANK'S LOWLY PELS

NEW ORLEANS, LA., July 25.—Pitcher Roy Green, shipped to Wheeling, W. Va., last spring under an optional agreement, has rejoined the Pelicans, as has Pitcher Glavenich, recently released by Omaha, and who is to figure in a three-cornered trade between the Pelicans, Cleveland and Toledo clubs for Pitcher Brenton shortly.

Waivers on the other two men Frank is getting in exchange for Brenton have been held up by two American Association clubs for the present.

DROPSY TREATED. Quick relief, swelling, short breath soon removed, often entire relief in 16 to 20 days. Trial treatment sent FREE. Write Dr. H. H. Greens Sons, Box O, Atlanta, Ga.

BOXING
News of the Ring Game

Charley Ledoux, the French bantamweight champion, who lost the last two battles that he took part in at Vernon, Cal., the first with Campi and the second with Williams, is now in New York. He will sail for Paris in a few days.

* * *

Leach Cross and Matty Baldwin, who will meet in a twenty-round bout at Vernon, Cal., next Tuesday night, are "busy bees" at their training camps. Although many fight fans on the coast figure that Baldwin has a good chance to beat the Easterner, betting on the outcome is at even money.

* * *

Frankie Fleming, the featherweight champion of Canada, and George Kirkwood, of St. Louis, have signed articles to meet in a ten-round affair at New York on Saturday night. Both boys are lightweights.

* * *

There is a good chance that George "Knockout" Brown, Greek middleweight, will be matched with Art Allard for a contest of twelve rounds at Escanaba, Mont., for August 12. The plan is to match the winner with Leo Benz at Butte Labor Day.

* * *

Packey McFarland is taking things easy at his home in Chicago. Packey is after a fight with Freddie Welsh or Willie Ritchie. The Chicago wizard says he will make weight for either man.

* * *

Young Jack O'Brien is said to have received a raw deal in Vancouver, where he met Freddie Welsh. A daily paper published there says that Young Jack was entitled to a draw.

* * *

Young Seymour, who boxes Terry Nelson in a ten-round encounter at Marietta on Saturday, August 2, was in Atlanta yesterday. Seymour says he expects the bout to draw a good house, as they have already an advance sale of several hundred dollars. Seymour and Nelson are scheduled to go ten rounds.

* * *

"Spider" Britt is still trying to get a match with either Kid Young or Charlie Lee. Britt is confident he can give either of these boys a lacing, and is willing to bet a little money on his chances.

* * *

Kid Duke and Kid Brooks have decided to settle their differences in the ring. The pair have agreed to meet in a finish bout in private some time next week. The boys have been hurling challenges at each other for the past two weeks.

* * *

Dominick J. Tortorich, New Orleans fight promoter, has decided to stage a welterweight elimination tourney. "Wildcat" Ferns and Young Denny are to meet in the first battle a week from next Sunday. Tortorich says he will bring Billy Walter, Spike Kelly and Mike Gibbons to the Pelican City for matches. All bouts are to be over the twenty-round route.

* * *

Tim Callahan, who was recently given a decision over Young Attell here, seems to have the makings of a good boy. He is the holder of a stiff wallop, and usually puts up an aggressive scrap.

* * *

Ad Wolgast is one of the many fighters on the coast trying to force Willie Ritchie into the ring. Tom Jones, manager of Ad, says he will agree to give the champion a $5,000 side bet if he will sign for the bout.

* * *

Coast promoters refuse to go wild over Arthur Pelky, who is at present in Los Angeles. The lightweights seem to be big cards out West at the present time.

Sporting Food

By GEORGE E. PHAIR

TEMPERAMENT.

There are two classes of ball players—those who have temperament and those who have brains.

Temperament is an enlargement of the cranium common among athletes who hit in the .300 class. Or, one might say that temperament is temper with a college education.

A temperamental athlete is as hard to handle as a greased eel. What though he has spent the winter prowling about free luncheries seeking what he may devour? In summer he kicks when the humming birds' ears are underdone or the finger-bowls are not filled with rosewater.

Some athletes are condescending enough to talk in friendly terms with the owner of the club, but such cases are rare. As a rule he considers it a favor to allow the manager to talk to him, and he plays ball only because the public cries for it. Even if he were to quit, the pastime would be left flat on its back.

In order to attain a temperament, an athlete must first attain a .300 batting average. Otherwise his temperament is merely a bum disposition, and the manager stings him for a fine and kicks him on the shin. As an immortal poet once wrote:

He thought he had a temperament,
But found that he had blundered;
For he was fined a whole week's pay—
He could not hit .300.

With Archer in the hospital and Bresnahan in bad, we wonder what the Cubs would do if some vile wretch were to step on Tom Needham's bunions.

The board of supervisors in San Francisco refuses to allow Sam Langford to do battle with Charlie Miller. Mr. Miller owes the board of supervisors a vote of thanks.

Marty Cutler showed in his alleged battle with Carl Morris that as a pugilist he is a good wrestler.

Some day Tyrus Cobb will create a sensation by announcing that he is satisfied with the way the universe is being run.

GAMBLING.
(By A. Magnate.)

To gamble is a deadly sin,
A deep and lowly vice.
I scorn the man who tries to win
By wagering his pile of tin
Upon the rolling dice.

To gamble is a thing of shame;
I look at it askance.
Dame Fortune is a fickle dame,
And so I play a dead sure game
And never take a chance.

JESS WILLARD AND BILL YOUNG STILL HOPING

LOS ANGELES, July 25.—Jess Willard and Bill Young, "white hopes," were matched to-day for a 20-round boxing bout August 22 at the Vernon arena. Willard hopes to make a few successful starts here against lesser lights, and then will go after a "Gunboat" Smith match again.

AMERICANS WILL MEET BRITONS IN NET MATCHES

WIMBLEDON, ENGLAND, July 25.—The interest of the tennis world will be focused to-day on the championship matches at Wimbledon, where the Americans will attempt to win the Dwight F. Davis international tennis trophy. England will spare no effort to defend the cup, which is the last remaining token of her former athletic supremacy.

The two singles matches will be played between Maurice E. McLoughlin, of San Francisco, facing J. C. Parke, whose unexpected victory last year over the noted Australian, Norman E. Brookes, was instrumental in bringing the cup to England, and R. Norris Williams, of Philadelphia, meeting C. P. Dixon.

Parke fell an easy victim to the Californian in the open English championships, but a round of tournament play since is said to have greatly improved his form. England pins her hope on his ability to defeat McLoughlin, who is reported to be stale. English critics are united in declaring there is less than "15" difference between Williams' play and that of McLoughlin. A greater battle is expected than the one which attended the Wilding-McLoughlin match.

FILLINGEM AND WILDER TWIRL TWO GREAT GAMES

CORDELE, July 25.—Seldom, if ever before in the history of organized baseball, has a record been made that would compare with that of Fillingem and "Baby" Wilder, pitching for Cordele in a double-header against Waycross Wednesday. Fillingem went nine innings for a shut-out game with no hits, and Wilder twirled a six-inning game, allowing no hits and no scores, striking out nine men.

By this remarkable record, Fillingem and Wilder have proved themselves the star twirlers of the Empire State League. Not only has a no-hit, shut-out game been pitched before in the league, but the fact that Cordele took both games with the same brilliant record makes it a precedent that will probably not be equaled, though the league is maintained for years, for which prospects now appear very favorable.

RAIN STOPS RACES.

BUFFALO, N. Y., July 25.—Heavy rain yesterday afternoon stopped the Grand Circuit races at Fort Erie after the first heats of the 2:09 and 2:11 pace. Weather permitting, the two unfinished races and the free-for-all pace will be run off to-day and the Grand Circuit stars will move along to Grand Rapids.

Ty Cobb, the temperamentalest athlete in captivity, wants to break away from Detroit. Some say this is due to temperament, while others hold that it is due to horse sense.

BIG G Cures in 1 to 5 days unnatural discharges. Contains no poison and may be used full strength absolutely without fear. Guaranteed not to stricture. Prevents contagion
WHY NOT CURE YOURSELF?
At Druggists, or we ship express prepaid upon receipt of $1. Full particulars mailed on request.
THE EVANS CHEMICAL CO., Cincinnati, O.

New Orleans a 20-Round Center

Tortorich Seeks Classy Bouts

By Ed W. Smith.

NEW ORLEANS is now safely established on the boxing map as a safe and sane center in which twenty-round contests may be held. At least this is the statement of Dominick J. Tortorich, the Jimmy Coffroth of the South, who has firmly put the game back on a standing akin to the conditions that prevailed there in the good old long ago. New Orleans, be it remembered, had some of the most famous battles of ring history decided in its environs, and threatens now to take just as prominent a place as it got when John L. Sullivan and Jim Corbett, Bob Fitzsimmons and Jack Dempsey, Jack McAuliffe and Billy Myer, Fitzsimmons and Jim Hall and Dan Creedon and others of that class were battling for real titles.

* * *

BY sheer force of character and through demonstration that the boxing game can be kept free from scandal, and that it does not verge into the old class of "prize fighting," Tortorich has carried matters along until he has won over almost every executive in Louisiana to his way of thinking, and it is not believed that there will be any further opposition to Dom's plan of holding twenty-round contests from now until next Spring. And Dom believes he will be able to show all of the boxers that it will be strictly to their interests to pay some attention to the nice offers that he is going to make to them.

* * *

ALONG with Tom McCarey, Tortorich has been stung by the belt bee, and now has a well-developed case of trophy fever. One week from next Sunday afternoon, Dominick will present his first belt to the boxers. On that day he will have Wildcat Ferns, of Kansas City, and Young Denny, of New Orleans, in the first elimination test for the new welterweight championship that he proposes running during the present summer and coming fall. These boys battled ten rounds here July 4, and Ferns was awarded a verdict that started a near-riot among the spectators, many believing that Denny, the home boy, should have been awarded the victory. They are some partisans down that way. To settle the question, Tortorich nailed them at once for a contest over the long route.

MOBILE SENDS KELLY BACK.

MOBILE, ALA., July 25.—Outfielder Jack Kelly, obtained by Mobile from Jersey City, has been sent back to that club on account of an apparent inability to make good with the Gulls.

"THE OLD RELIABLE"
PLANTEN'S C & C OR BLACK CAPSULES
REMEDY FOR MEN
AT DRUGGISTS OR TRIAL BOX BY MAIL 50c
FROM PLANTEN 93 HENRY ST. BROOKLYN, N.Y.
—BEWARE OF IMITATIONS—

MONEY
LOANED TO SALARIED MEN AT LAWFUL RATES
ON PROMISSORY NOTES
Without Endorsement
Without Collateral Security
Without Real Estate Security
NATIONAL DISCOUNT CO.
1211-12 Fourth National Bank Bldg.

R U Wearing Red Seal Shoes Made in Atlanta ? 93 Peachtree

"THE VICTOR"



DR. WOOLLEY'S SANITARIUM
Opium and Whisky and all inebriety and drug addictions scientifically treated. Our 36 years' experience shows these diseases are curable. Patients also treated at their homes. Consultation confidential. A book on the subject free. DR. B. B. WOOLLEY & SON, No. 2-A Victor Sanitarium, Atlanta, Ga.

'PAT' MURPHY HAS RIVAL FOR VOTING HONORS

H. Champlin Now Threatens the Leaders in Popularity Race; Manchester Passes Jordan.

THOMASVILLE fans have a new hero in H. Champlin. He is now fifth in the Hearst's Sunday American and Atlanta Georgian contest to decide the most popular player in the Empire State League.

Champlin's admirers refuse to admit that any of the players leading him in the popularity race at the present time will top him at the finish. They point to the fact that the great number of votes received by Pat Murphy, also a member of the Thomasville team, has kept him from being higher in the race.

Cup for Thomasville Player.

Champlin is expected to make things exciting for the leaders in this race before the winner is announced. He already is being called the dark horse of the contest. Thomasville fans, it is said, are waiting for the contest to get a little older, when the Murphy rooters are to swing to the Champlin side, or vice versa, so as to give a Thomasville player the loving cup to be donated by this paper.

This does not mean that all the votes received so far in the race will be turned over to Champlin, as this would be strictly against the rules. But the fans who have heretofore been sending in their votes for both players will lend all their support to one of the players. That is, if an agreement can be reached among the fans.

Manchester Leads All.

However, Manchester, Jordan, Holliday and Murphy continue their great race for the leadership. Manchester took the lead yesterday and is now topping the Valdosta manager by a few votes. Holliday and Murphy are within easy hailing distance, with Champlin a good fifth.

Mail in Coupons.

If you fans want to see your favorite player get the loving cup and win the honor of being the most popular player in the Empire State League, clip the coupon that is printed in today's paper. The race is at its closest stage now, and a little hustling might send your player into the lead. Don't hang on to your coupons. Mail them to the Baseball Popularity Editor, Atlanta Georgian, Atlanta, Ga. Vote today.

STANDING OF THE CLUBS.

These standings do not include games played Friday.

SOUTHERN LEAGUE.

	W.	L.	Pc.		W.	L.	Pc.
Mont...	56	40	.583	Chat.	48	45	.516
Mobile	58	43	.574	M'phis	47	54	.465
Atlanta	50	41	.549	N'ville	41	53	.436
B'ham.	48	44	.522	N. Or..	31	59	.344

AMERICAN LEAGUE.

	W.	L.	Pct.		W.	L.	Pc.
Phila...	64	27	.703	Boston.	42	46	.477
Cl'land.	55	37	.598	Detroit	39	57	.406
W'ton..	52	39	.571	St. L...	38	59	.392
Ch'go...	51	45	.531	N. Y....	28	59	.321

NATIONAL LEAGUE.

	W.	L.	Pct.		W.	L.	Pct.
N. Y...	61	26	.701	B'klyn.	39	42	.476
Phila...	56	33	.602	Boston.	37	49	.430
Ch'go..	46	43	.517	St. L...	35	54	.393
P'burg.	44	43	.506	C'nati..	35	56	.385

SOUTH ATLANTIC LEAGUE.

	W.	L.	Pc.		W.	L.	Pc.
C'bus.	17	8	.680	Chas'n.	12	15	.444
S'v'nah	14	10	.583	J'ville.	11	14	.440
Albany	13	13	.500	Macon	9	16	.360

EMPIRE STATE LEAGUE.

	W.	L.	Pc.		W.	L.	Pc.
C'dele.	14	9	.609	B'wick	11	10	.524
T'ville	12	10	.545	A'cus.	10	13	.435
V'dosta	11	10	.524	W'cross	8	14	.364

GEORGIA-ALABAMA LEAGUE.

	W.	L.	Pct.		W.	L.	Pct.
G'den	39	31	.557	L'G'ge.	35	34	.507
N'nan.	36	33	.522	An'ton.	32	39	.451
Opelika	36	34	.514	T'dega.	32	39	.451

SOUTH ATLANTIC LEAGUE

AT JACKSONVILLE—
JACKSONVILLE—
000 300 00X - 3 9 1
CHARLESTON—
100 000 000 - 1 2 0
Burmeister and Krebs; Eldridge and Smith. Umpire, Pender.

AT SAVANNAH—
SAVANNAH—
11 000 001 - 3 9 0
ALBANY—
100 010 000 - 2 6 0
Taylor and Geibel; Morrow and Wells. Umpire, Barr.

AT MACON—
MACON—
010 000 100 - 2 8 0
COLUMBUS—
000 000 030 - 3 5 0
Smith and Humphries; Ward and Thompson. Umpire, Moran.

COTTON STATES.

FIRST GAME.

Score:				R.	H.	E.
Jackson	002	110	x—4	9	0	
Pensacola	000	000	0 0	3	2	

Faircloth and Robertson; Townsend and Hauser. Umpire, Williams.

FIRST GAME.

Score:				R.	H.	E.
Pensacola	000	010	000—1	6	2	
Jackson	000	010	02x—3	5	1	

Gugder and Hauser; Mallory and Robertson. Umpire, Williams.

FIRST GAME.

				R.	H.	E.
Selma	000	200	0—2	3	0	
Columbus	010	000	0—1	6	1	

Love and Guiterez; Poole and Toylor. Umpire, Law.

SECOND GAME.

Score:				R.	H.	E.
Columbus	130	100	x—5	2	1	
Selma	120	000	0—3	4	3	

Young and Toylor; Love and Guiterez. Umpire, Law.

GEORGIAN SPORTS COVERED by EXPERTS

Jeff Couldn't Read It---"Dynamite" :: :: :: :: :: By "Bud" Fisher

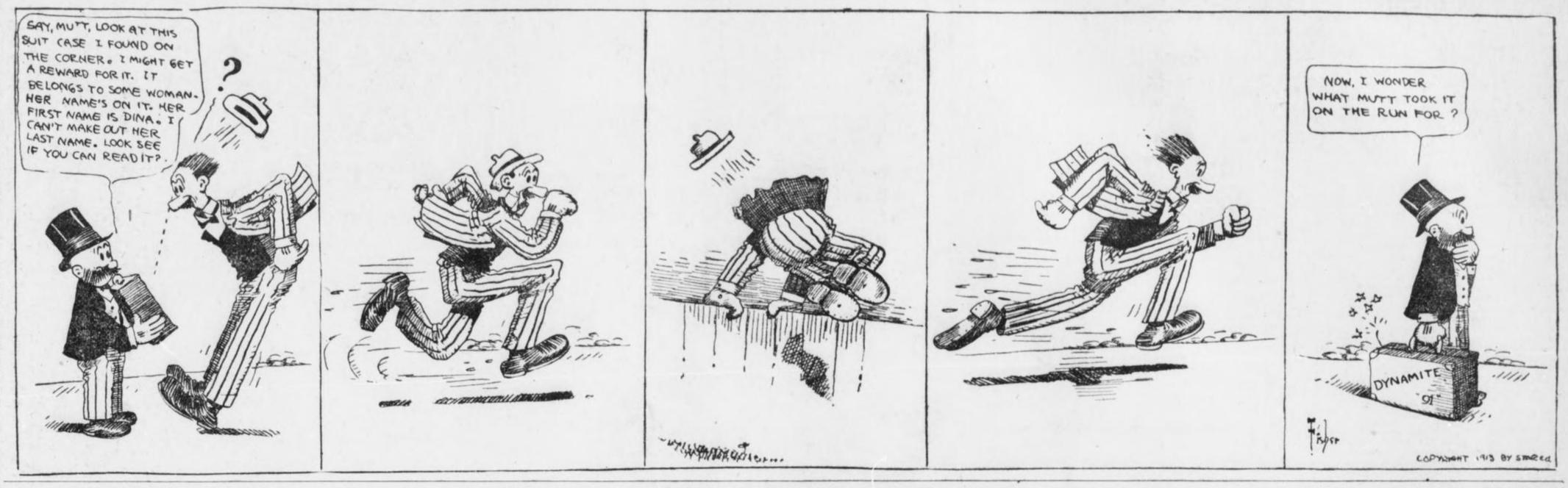

KRAZY KAT :: :: :: :: :: :: :: :: Ignatz Wouldn't Stand for It



SOUTHERN LEAGUE

AT MOBILE—
MOBILE ..... 000 100 000 - 1 8 2
CHATTANOOGA ..... 000 100 001 - 2 9 0
W. Robertson and Schmidt; Kroh and Street. Umpires, Wright and Pfenninger.

AT MEMPHIS—
MEMPHIS ..... 200 000 000 - 2 3 1
BIRMINGHAM ..... 110 001 100 - 4 6 2
Parsons and Seabough; Prough and Mayer. Umpire, Hart.

New Orleans-Nashville, no game; rain.

NATIONAL LEAGUE

AT PITTSBURG—
PHILADELPHIA ..... 200 000 000 - 2 8 4
PITTSBURG ..... 320 311 02X - 12 8 1
Seaton and Killifer; Hendrix and Simon. Umpires, Rigler and Byron.

No other games scheduled.

VIRGINIA LEAGUE.

FIRST GAME.

Score:				R.	H.	E.
Norfolk	010	000	020 1—4	10	6	
Peaersburg	200	000	100 0—3	6	0	

Weeder and Stewart; Richmond and Brennegan. Umpire, Clark.

SECOND GAME.

Score:				R.	H.	E.
Petersburg	000	000	000—0	6	1	
Norfolk	000	101	100—3	8	3	

Hedgpeth and Brennegan; Dye and Ryan. Umpire, Clark.

Roanoke	102	010	010—5	10	4	
Newport News	100	200	000—3	8	1	

Efird and Welsher; Paxson and Powell. Umpier, Norcum.

Score:				R.	H.	E.
Portsmouth	100	000	201—4	5	0	
Richmond	000	100	010—2	7	1	

Howell and Holloman; Griffin and Rogers. Umpires, Kelly and Cross.

FEDERAL LEAGUE.

Score:				R.	H.	E.
Indianapolis	020	100	000 000 0—3	7	1	
Cleveland	002	100	000 000 1—4	9	2	

Blair and Tippy; Blake and Kleinow.

Score:				R.	H.	E.
Chicago	401	010	22—10	12	0	
Kansas City	000	000	00— 0	3	5	

Ashenfelder and Dennis; Jones and Hicks.
Called on account of rain.

Score:				R.	H.	E.
Pitsburg	100	000	200 001—4	10	1	
St. Louis	000	010	101 000—3	11	1	

Knetzer and Watson; Reiss and Ragsdale.

GEORGIA-ALABAMA LEAGUE.

Score:				R.	H.	E.
Gadsden	000	410	30x—8	9	1	
LaGrange	010	010	000—2	5	3	

Hunt and Jorda; Head and Billingsley. Umpire, White.

Score:				R.	H.	E.
Opelika	003	000	010—4	8	0	
Anniston	110	000	000—2	8	1	

Ery and Bone; Glayner and Shepperd.

Score:				R.	H.	E.
Newnan	100	000	000—2	4	1	
Talladega	000	000	000—0	5	5	

Lovett and Rice; Boyd and Richards. Umpire, Welch.

TO SPEAK FOR COLLEGE.

GREENSBORO.—In the interest of the Eighth District Agricultural and Mechanical College, Professor W. G. Acree, principal of the college, and C. G. Bradley, general secretary of the Morgan County Chamber of Commerce, will deliver several addresses in Greene County.

PROTECT WEAK EYES

Are your eyes easily reddened by sun, wind or dust? Our scientifically fitted lenses will correct the predisposition.

Oculist service at optician prices.

L. N. HUFF OPTICAL CO.

Two Stores:

70 Whitehall. 52 W. Mitchell.

Adv.

PELKY AND SMITH MAY CLASH ON TURKEY DAY

SAN FRANCISCO, July 25.—Indications are that Arthur Pelky, Tommy Burns, heavyweight battler, and Gunboat Smith will do battle in this city on Thanksgiving day. Burns today announced that he would have his man ready on turkey day and that Smith would be the foe, the match going to the highest bidder.

HURLER SMITH ON SICK LIST.

BOSTON, July 25.—The Cubs' cripple list had another addition yesterday. Pitcher Charley Smith is confined to his bed, suffering an attack of heart trouble, thought to be an aftermath of his prostration by heat in Cincinnati a few weeks ago. Zimmerman is in Chicago for treatment of his injured foot.

EMPIRE LEAGUE

AT WAYCROSS—
WAYCROSS—
000 001 ... - 1 5 0
CORDELE—
000 000 ... - 0 2 0
Clarke and Coveney; Hall and Eubanks. Umpire, Gentle.
Called on account of rain.

FIRST GAME.

AT BRUNSWICK—
BRUNSWICK—
101 000 0.. - 2 3 3
VALDOSTA—
001 200 1.. - 4 7 0
Hartner and Kite; Vaughn and Pierre. Umpire, McLaughlin.

SECOND GAME.

BRUNSWICK
000 11. ... - 2 3 0
VALDOSTA—
000 00. ... - 0 2 1
Verniullo and Kite; Zeliars and Pierre. Umpire, McLaughlin.
Called on account of darkness.

AT AMERICUS—
AMERICUS—
010 000 00. - 1 2 0
THOMASVILLE—
000 000 00. - 0 5 0
Dacey and Manchester; Stiles and Dudley. Umpire, Derrick.
Game called on account of darkness.

NEGOTIATIONS ON FOR M'FARLAND-RITCHIE BOUT

CHICAGO, July 25.—Negotiations were begun today for a ten-round contest between Packey McFarland and Willie Ritchie in Milwaukee early in October. McFarland had agreed to meet Ritchie, who is considering the proposition.

AMERICAN LEAGUE

AT NEW YORK—
CLEVELAND ..... 000 011 000 000 1 - 3 8 4
NEW YORK ..... 100 000 100 000 0 - 2 9 2
Mitchell and O'Neil; Fisher and Gossett. Umpires, Egan and Dineen.

AT BOSTON—
CHICAGO ..... 101 012 000 - 5 9 3
BOSTON ..... 010 230 01X - 7 11 3
Cicotte, Russell, Benz and Schalk and Kuhn; Bedient, Leonard and Carrigan. Umpire, O'Loughlin and Sheridan.

AT PHILADELPHIA—
DETROIT ..... 000 000 000 - 0 4 1
PHILADELPHIA ..... 000 000 40X - 4 3 3
Dubuc and Stanage; Shawkey and Lapp. Umpires, Hildebrand and Evans.

AT WASHINGTON—
ST. LOUIS ..... 300 400 100 000 000 - 8 14 3
WASHINGTON 303 010 010 000 000 - 8 14 3
Baumgardner, Wellman and Agnew and Alexander; Engel, Hughes, Johnson and Henry and Ainsmith. Umpires, Connolly and Ferguson.
Called on account of darkness.

CAROLINA LEAGUE.

Charlotte-Asheville, no game, wet grounds.
Greensboro-Raleigh, wet grounds.

Score:				R.	H.	E.
Durham	100	050	330—13	17	5	
Winston-Salem	020	010	000— 3	6	3	

Meadows, Ferris and Lowe; Hardina, Ray and Smith. Umpire, Miller.

INTERNATIONAL LEAGUE.

Score:				R.	H.	E.
Newark	110	001	000—3	9	1	
Toronto	000	000	001—1	6	1	

Lee and Higgins; Brown and Graham. Umpire, Finneran and Hart.

Score:				R.	H.	E.
Baltimore	001	001	001—3	7	2	
Montreal	000	020	000—2	4	2	

Danforth and Egan; Mason and Madden. Umpires, Nallin and Owens.

Score:				R.	H.	E.
Jersey City	000	201	111— 6	10	6	
Rochester	340	201	04x—14	11	7	

Davis, Mauser and Blair; Wilhelm and Jacklitsch. Umpires, Kelly and Mullin.

Score:				R.	H.	E.
Providence	020	100	103—7	10	1	
Buffalo	200	100	100—4	9	2	

Sline, Mitchell and J. Onslow; Frill and Gowdy. Umpires, Hayes and Carpenter.

AMERICAN ASSOCIATION.

Score:				R.	H.	E.
Minneapolis	022	102	004—11	12	5	
St. Paul	000	420	000— 6	13	5	

Patterson and Owens; Brant, Walker and James. Umpires, Westervelt and O'Brien.

Score:				R.	H.	E.
Columbus	010	100	000 000 00—3	11	2	
Indianapolis	000	020	000 000 00—2	8	3	

Cole and Smith; Schardt and Livingstone. Umpires, Chill and Irwin.

Score:				R.	H.	E.
Louisville	000	000	000—0	6	1	
Toledo	000	001	00x—1	6	1	

Dominick and Clemons; George and Land. Umpires, Murray and Connolly.

Score:				R.	H.	E.
Milwaukee	001	100	000— 2	12	3	
Kansas City	600	011	201—10	12	1	

Braun, Young and Hughes; Powell and Moore. Umpires, Johnstone and Handiboe.

Connie Mack, of the Athletics, takes exception to the statement that the Senators will beat out his team. Mack says his men fear nobody and will breeze home in the American League.

BIG MARATHON GRIND TO-NIGHT AT MOTORDROME

UNLESS rain butts in again, local motorcycle fans will have their much-sought-for chance to see the Marathon race at the Motordrome to-night.

The races were postponed on Tuesday and Wednesday nights, but if the weather man will dish out some dry weather for to-night the riders promise to give the fans some racing that should be the classiest of the season.

$500 to Winner.

The Marathon race, with ten riders on the track at the same time, is the big feature. The speed teams are scheduled to circle the track 105 times, and the winner is to receive a cash prize of $500. More thrills seem likely to be crowded into this race than all the other races ever pulled off here.

Other Races on Card.

A special match race, three heats and a final of a sweepstakes and a trial against time by Tex Richards are the other events to be pulled off.

The following is the complete program:

Tex Richards against time. One mile. Present record held by Eddie Hasha and Morty Graves. Time, 38 4-5 seconds.

One mile to qualify for two-mile final. Two to qualify in each heat and three in fastest heat.

First Heat—No. 1, Morty Graves; No. 2, Harry Schwartz; No. 3, Billy Shields; No. 4, George Lockner; No. 5, Tex Richards.

Second Heat—No. 6, Freddie Luther; No. 7, Georges Renel; No. 8, Jock McNeil; No. 9, Henry Lewis; No. 10, Harry Glenn.

Harry Glenn vs. Harry Schwartz, (Special Match Race.) Two miles, best two out of three heats.

Final heat of Motordrome Sweepstakes—Two miles.

Second heat of Special Match Race—Glenn vs. Schwartz.

Third heat of Special Match Race, if necessary.

Big Marathon Race—(26 miles 385 yards), ten riders to compete. Each rider will have to ride 105 times around the track. Winner to receive cash prize of $500.

Contestants—No. 1, Morty Graves; No. 2, Harry Schwartz; No. 3, Billy Shields; No. 4, George Lockner; No. 5, Tex Richards; No. 6, Freddie Luther; No. 7, Georges Renel; No. 8, Jock McNeil; No. 9, Henry Lewis; No. 10, Harry Glenn.

INDIANS SELL TWIRLER.

INDIANAPOLIS, July 25.—George Keiserling, of the Indianapolis American Association club pitching staff, has been sold to the San Francisco Pacific Coast team. Manager Kelly also announced the purchase of George Norton, a young lefthander from the Hastings club of the Nebraska State League.

TETTER

Tetterine cures tetter. Read what Mrs. V. C. McQuiddy, Estill Springs, Tenn. says:
"I had a severe case of tetter on both hands and I finally got helpless. A leading physician knew of no cure. I decided to give Tetterine a trial. To my utter surprise and satisfaction it worked a speedy cure.

Use Tetterine

It cures eczema, tetter, erysipelas, itching piles, ground itch and all skin maladies.

50c at druggists, or by mail.

SHUPTRINE CO., SAVANNAH, GA.

BROU'S

INJECTION—A PERMANENT CURE

of the most obstinate cases guaranteed in from 3 to 6 days; no other treatment required.

Sold by all druggists.

SAY **RED ROCK** SAY IT PLAIN—

The Really good GINGER ALE

5c

Say it Plain

By the Glass or in Small Bottles

ALSO SOLD IN PINTS AND QUARTS

Yes, we make that good **LEMO-LIME**

That you buy at the Ball Park, Motordrome and ALL Drink Stands.

FREE

WATCHES!
AUTOMOBILES!
PIANOS! DIAMOND RINGS!
MOTOR CYCLES! BICYCLES!
TRIP TO CALIFORNIA!
LA VALLIERES!

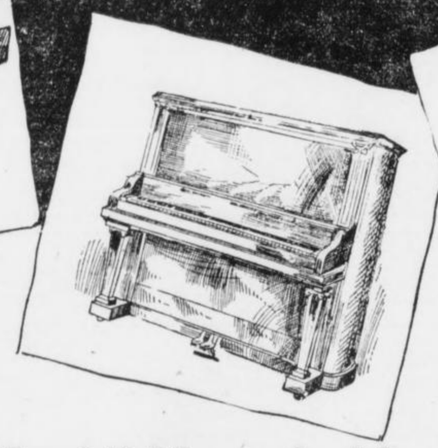

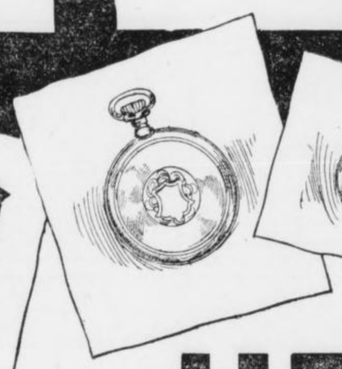





HELP HIM WIN!

To All Householders, Business Folk---All of You With an Unfilled "Want"---

You have a boy or girl friend in The Georgian's Want Ad Contest. His name, or hers, is in the list below.

Your friend is working to win an automobile, or the piano, or one of the other prizes.

Your want ad---even if it is only two lines---will help him. Give him your ad or send it to the Want Ad Man with the request that your friend be given the votes. He will appreciate it.

CONTESTANTS are busily at work to-day telling their friends they're in the contest and learning the art of getting "want ads." The one who brings in the most paid want ads will be the owner of that touring car before long. It isn't too late for you to get in, but you'd better hurry. See the Want Ad Man at once and bring this nomination blank in with you.

THE CONTESTANTS:

Here are some of the boys and girls in the Want Ad Contest. Read the list and find your friend. Send your want ads to The Georgian and help him or her win a prize.

Mary Tiller, 486 Spring street.
Lehman M. Byck, 18 Hull street, West, Savannah, Ga.
William Vincent, 169 Cherokee avenue.
Gladys McLean, 63 Loomis avenue.
D. A. Carson, 119 Bryan street.
Robert Wilson, 76 Loomis avenue.
D. L. Barfield, 84 Loomis avenue.
C. C. Torrance, 350 Ponce DeLeon avenue.
Miss Miltia Krels, 48 West Cain street.
Miss Jim MacEachron, Wellington apartments.
B. M. Mason, College Park, Ga.
John Sutton, 154 Richardson street.
Mrs. J. J. McCleod, Fitzgerald, Ga.
W. D. Meara, 6 N. Forsyth street.
Miss Louise Thompson, 19 East Cain street.
Addie Lee Conard, 63 W. Cain street.
Miss May Gresham, 666 Woodward avenue.
William Carlyle, 523 Central avenue.
Marbin Black, 307 Rawson street.
Robert Smith, 93 Pulliam street.
Isabelle Dixon, 239 Capitol avenue.
Harry Neal, 445 Glenn street.
R. T. Fears, 387 Capitol avenue.
Harry L. Owen, Ormewood Park, Route 3, Box 113.
J. B. Woodward, 386 Capitol avenue.
R. M. Sims, 601-8 Equitable building.
Earnest L. Dennard, 417 E. Georgia avenue.
Miss Marie Carlton, 491 Central avenue.
Hugh Testard, [illegible] Pine street.
W. H. Brotherton, 16 South Gordon street.
Victor E. Smith, Elberton, Ga.
Walter Hood, 17 Gordon street.
Ira Dull, 40 Currier street.
E. D. Chapman, 391 Grant street.
Lillias Wells, 485 Central avenue.
J. R. Bell, East Point, Ga.
Morris Barnes, Kirkwood, Ga.
Pat Logan, Calhoun, Ga.
Edward Burke, 508 West Peachtree street.
James Matrangos, Arcade Restaurant.
John Owens, Jr., 37 W. Eleventh street.
John McCollum, 43 Oglethorpe avenue.
J. S. Shacter, 125 E. Georgia avenue.
Percy Carter, 29 E. Georgia avenue.
Frank J. Wapier, 109 S. Gordon street.
Edward Mitchell, 307 Formwalt street.
Miss Grace Pound, 112 Crew street.
Bill Gober, 25 Luckie street.
Carey Folger, 14 Hood Drive.
Miss Florence Smith, 198 W. Peachtree street.
Ebbylex Carroll, 15 Houston street.
Hinton Parker, Woodcliff, Ga.
John Zachen, 70 N. Butler street.
Mrs. Joe Swanton, 43 White street.
Edith Hartman, 50 Evans street.
Hunter Lewis, 378 Piedmont avenue.
Powell Rendley, 170 Oak street.
M. A. Davis, 300 Crew street.
Nancy Fleming, 42½ Piedmont avenue.
Buel Crawley, 125 N. Jackson street.
Israel Lefkoff, 248 Grant street.
Robert Sparks, 211 Rawson street.
James David Bell, 132 Cooper street.
Wyndham Davis, 344 Windsor street.
Miss Imogene Weaver, 49 Oglethorpe avenue.
Emanuel Waffe, 478 Washington street.
Thelma Sanders, 253 Jonesboro Road.
Charles Morris, 64 East Georgia avenue.
Mrs. J. C. Antry, Bolton, Ga.
Dave Schuer, 142 Formwalt street.
Miss Willie Hambrick, 22 Oglethorpe avenue.
Harry A. Sappington, 314 Whitehall street.
Louise Morris, 64 East Georgia avenue.
Nathan Minsk, 17 Haynes street.
Harold McRae Loeb, 92 Windsor street.
Sam Sance, 29 East Georgia avenue.

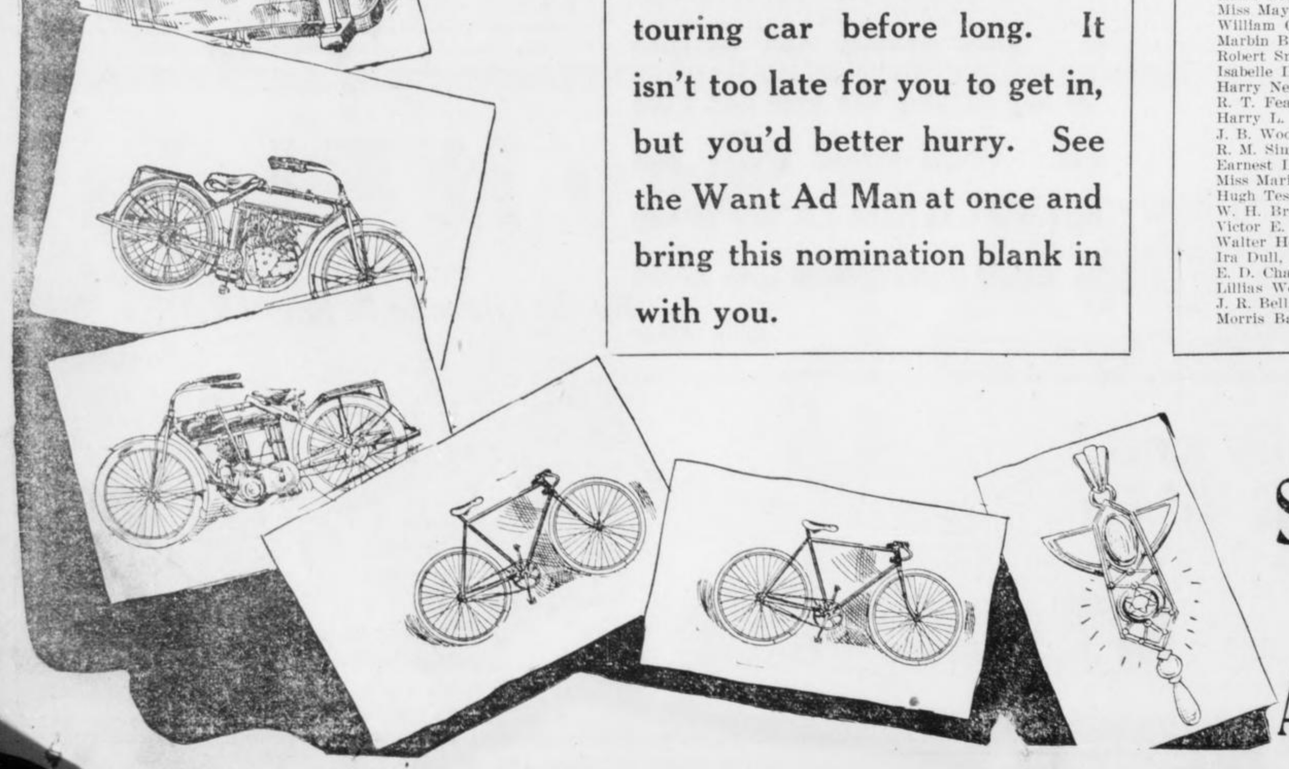

HEARST'S
Sunday American
and
Atlanta Georgian

Nomination Coupon — **1,000 VOTES**

HEARST'S SUNDAY AMERICAN and ATLANTA GEORGIAN

I Nominate ..... (Name)

..... (Address)
as contestant in your Want Ad Contest.

..... (Address)

..... (Name)

This coupon properly filled out will count for 1,000 Votes for Contestant named. Only one coupon will be counted for each Contestant.

Want Anything?

TELEPHONE

Main / Atlanta 100

Telephone clerk will take your ad, and, if requested, assist you in wording, or will write the ad for you—that's his business. He will also make it as brief as possible to obtain the results desired. In order to accommodate customers accounts will be opened by phone, but you will make payments promptly after publication or when bills are presented by mail.

Classified Advertising Rates:

1 insertion .....10c a line
3 insertion ..... 6c a line
7 insertions .... 5c a line
30 insertions .... 4½c a line
90 insertions .... 4c a line

No advertisements taken for less than two lines. Seven words make a line.

To protect your interests as well as ours, an order to discontinue an ad will not be accepted over the phone. Please make order to discontinue in writing.

TELEPHONE

Both Phones 100

LITTLE ADS THAT BRING BIG RESULTS

RAILWAY SCHEDULES.

SOUTHERN RAILWAY.

"PREMIER CARRIER OF THE SOUTH."

ARRIVAL AND DEPARTURE OF PASSENGER TRAINS, ATLANTA.

The following schedule figures are published only as information, and are not guaranteed.

No.	Arrive From—	No.	Depart To—
36	Birmingh'm	12:01 am	36 New York	12:15 am
35	New York	5:00 am	20 Columbus	5:20 am
18	Jacksonville	5:30 am	1 Cincinnati	6:40 am
43	Washington	6:35 am	32 Fort Valley	7:15 am
12	Shreveport	6:50 am	35 Birmingh'm	5:50 am
16	Heflin	8:20 am	7 Chattn'ga	6:40 am
29	New York	11:15 am	11 Richmond	6:55 am
8	Chtt'n'ga	10:35 am	23 Kansas City	7:00 am
7	Macon	10:40 am	16 Brunswick	7:45 am
17	Fort Valley	10:45 am	29 Birmingh'm	11:30 am
21	Columbus	11:00 am	34 New York	1:40 pm
6	Cincinnati	11:10 am	40 Charlotte	12:00 n'n
29	Columbus	1:40 pm	6 Macon	12:20 pm
30	Birmingh'm	2:30 pm	30 Columbus	12:30 pm
40	Birmingh'm	2:30 pm	20 New York	2:45 pm
39	Charlotte	3:55 pm	15 Chattn'ga	3:00 pm
5	Macon	4:00 pm	39 Birmingh'm	4:10 pm
87	New York	5:00 pm	28 Tocoa	4:30 pm
15	Brunswick	7:50 pm	22 Columbus	5:10 pm
11	Richmond	8:20 pm	5 Cincinnati	5:10 pm
24	Kansas City	9:20 pm	23 Fort Valley	5:20 pm
16	Chatt'ga	9:35 pm	42 Heflin	5:45 pm
28	Columbus	10:20 pm	10 Macon	5:20 pm
31	Fort Valley	8:00 pm	44 Washington	8:45 pm
14	Cincinnati	11:00 pm	24 Jacksonville	9:20 pm
22	Jacksonville	11:10 pm	41 Shreveport	11:10 pm
17	Toccoa	8:10 am	14 Jacksonville	11:10 pm

All trains run daily. Central time. City Ticket Office No. 1 Peachtree St.

SPECIAL NOTICES.

NOTICE—I am a candidate for alderman from the Eighth Ward subject to the approaching city primary. Jno. S. Owens. 7-5-1

FUNERAL NOTICES.

SLOAN—The friends and relatives of Mr. Robert M. Sloan, Dr. and Mrs. M. C. Martin, Mrs. Noda Bryson, of Kennedale, Texas, Mrs. Henry L. Jackson and Mr. B. H. Mitchell, of Birmingham, Ala., are invited to attend the funeral of Mr. Robert M. Sloan, at Austell, Ga., tomorrow (Saturday) afternoon, July 26, 1913, at 4 p. m., from the First Presbyterian Church. The following named gentlemen will please act as pallbearers and meet at the residence at 3:30 p. m.: Mr. Tom Strickland, Mr. J. D. Perkerson, Mr. R. M. Clay, Mr. H. C. Brown, Mr. W. B. Westmoreland, Mr. J. W. Westmoreland, Mr. F. A. Daniels and Mr. Cleve Davis. Flowers may be sent in care of Burkert-Simmons Company prior to 11 a. m. Saturday. Interment at Rose Hill. 7-25-16

LEGAL NOTICES.

NOTICE.

The Western and Atlantic Fire Insurance Company, of Nashville, Tenn., hereby gives notice that it has withdrawn from the State of Georgia and has not written any business in Georgia since the 10th of May, and will not write any more business in that State.

(Signed)
WESTERN AND ATLANTIC FIRE INSURANCE COMPANY,
Nashville, Tenn.
7-11-12

BANKRUPT SALE.

In Re: Horine Development Company, Bankrupt.

Pursuant to an order passed on July 2, 1913, by the Hon. P. H. Adams, a Referee in Bankruptcy for the United States District Court for the Northern District of Georgia, the undersigned, as Trustee, will sell before the Court House door of Walker County, Georgia, in the town of LaFayette, Ga., on the 5th day of August, 1913, between the hours of 11 a. m. and 2 p. m. o'clock, the following described assets, belonging to said bankrupt estate, consisting of realty and personalty, on the terms stated hereinafter. Said property to be sold as an entirety. The following described real estate in Walker County, Georgia, to-wit:

All of Land Lot 284, containing 160 acres, more or less; 53 acres more or less of Land Lot 285, said tract bounded by the cliff of the mountain until said cliff strikes the road across Dug Gap, thence with said road to the west line of said lot, being all of said lot south and west of said cliff and road as described in deed from W. N. Carmony to D. W. Lawrence, dated September 1, 1889; all of Land Lot 292, except that part of said lot conveyed to Henrietta Woods by J. E. Shaw; 53 1-3 acres, more or less, in the northern part of Land Lot 293, and also all that part of Land Lot 293, lying west of the Chattanooga Southern Railroad Company's tracks, purchased by John H. Hill from J. F. Andrews, and by J. F. Andrews from D. W. Lawrence; all of Land Lot 320, lying west of the Chattanooga Southern Railroad Company's tracks, containing 60 acres, more or less; all of Land Lot 321, except two (2) acres lying on the east side of said Land Lot 321, known as the School House property, and one-fourth (¼) of an acre, more or less, on the east side of said lot enclosed and used as a cemetery, and two (2) acres and a fraction where the barn and horse lot is, the line running west to the west bank of a deep gulley, thence following the gulley or ditch to the original line. All of the aforesaid described land being in the eighth (8th) District and fourth (4th) Section of said Walker County, Georgia.

Also the following lots and parcels of land in the seventh (7th) District and Fourth (4th) Section of said Walker County, Georgia, being all of Land Lots Three (3), Four (4) and Five (5) lying west of the Chattanooga Southern Railroad Company's tracks, except so much of said lots as were formerly owned by W. N. and J. H. Herndon and Theodore Parker; also Land Lots Thirty-four (34), Thirty-eight (38) and Thirty-nine (39); and all that part of Land Lot Thirty-three (33), Sixty-nine (69) and Seventy (70), lying west of the Chattanooga Southern Railroad Company's tracks. The property above described containing One Thousand Five Hundred and Sixty-three (1,563) acres, more or less, and being the same property described in a bond for title between John H. Hill and E. M. Horine, dated September 11, 1911, and recorded in Deed Book 24, on page 457, in the office of the Clerk of the Superior Court of Walker County, Georgia.

Also the following tracts or parcels of land described as follows: Land Lots One (1), Two (2) and Thirty-five (35), in the Seventh (7th) District and Fourth (4th) Section of said Walker County, Georgia; also lot of land No. 323, and one hundred and forty (140) acres, more or less, of Land Lot 324, it being all of said lot, except about twenty (20) acres lying on the branch in the west of said lot; also all of Land Lot No. 322, except twenty (20) acres, lying in the southwest corner of said land lot, said twenty (20) acres being now owned by O. T. and W. C. Andrews; also one hundred and forty (140) acres, more or less, of Land Lot No. 290, being all of said land lot, except twenty (20) acres lying in the northwest corner of said lot; also twenty (20) acres, more or less, lying in the northwest corner of Land Lot No. 291, all being in the Eighth (8th) District and Fourth (4th) Section of said Walker County, Georgia. The property described in this paragraph containing One Thousand Two Hundred (1,200) acres, more or less, and being the same property described in a certain bond for title, dated September 11, 1911, and recorded in Deed Book 24, on page 459, in the office of the Clerk of the Superior Court of Walker County, Georgia.

All of the above and foregoing described lands subject to certain reservations, as shown in the conveyance made to E. M. Horine by John H. Hill by deed dated the 17th day of August, 1912, and recorded in the office of the Clerk of Superior Court of Walker County, Georgia, on the 21st day of August, 1912, in Book of Deeds 25, on pages 511 et. seq.

Also, the following tracts and parcels of land, lying and being in Walker County, Georgia, and more particularly described as follows:

First Tract: One Hundred and Seven (107) acres, more or less, in the south part of Land Lot 293 all in the Eighth (8th) District and Fourth (4th) Section of Walker County, Georgia, and more fully described in deeds made by D. W. Lawrence and Mary Robinson to John H. Hill.

Second Tract: Ninety-six (96) acres, more or less, being part of Land Lot 294, in said Eighth (8th) District and Fourth (4th) Section of Walker County, Georgia, as described in deeds made by S. J., T. E. and E. W. Shaw to John H. Hill.

Third Tract: One Hundred and Seven (107) acres, more or less, it being all that part of lot of land 320 in the Eighth (8th) District and Fourth (4th) Section of Walker County, Georgia, lying east of the Tennessee, Alabama and Georgia Railroad (formerly the Chattanooga Southern Railroad).

Fourth Tract. One hundred and fifty-two (152) acres, more or less, it being all that part of lot of land number five (5), in the Seventh (7th) District and fourth (4th) section of Walker County, Georgia, lying east of said Tennessee, Alabama and Georgia Railroad.

Fifth Tract. Forty (40) acres, more or less, being the northwest corner of lot of land number six (6), in said Seventh (7th) District and fourth (4th) section of Walker County, Georgia.

Sixth Tract. Five and thirty-six one-hundredths (5.36) acres, more or less, it being all that part of lot of land number four (4) in said Seventh (7th) District and fourth (4th) section of Walker County, Georgia, lying east of said Tennessee, Alabama and Georgia Railroad.

Seventh Tract. Sixty-two (62) acres, more or less, of lot of land No. 33, in said Seventh District and fourth section of Walker County, Georgia, it being all that part of said lot lying east of said Tennessee, Alabama and Georgia Railroad.

Eighth Tract. Lot of land No. 32 in said Seventh District and fourth section of Walker County, Georgia, containing one hundred and sixty (160) acres, more or less.

Ninth Tract. Twenty (20) acres, more or less, it being all that part of lot of land No. 40, in said Seventh District and fourth section of Walker County, Georgia, lying north and east of Duck Creek, running through lots number thirty-three (33) and number forty (40).

Tenth Tract. Seventy (70) acres, more or less, it being all that part of lot of land number forty-one (41), in said Seventh District and fourth section of Walker County, Georgia, described as follows: Beginning at the northwest corner of said lot; thence north with the original line to the railroad leading to Hillsdale; thence with said railroad to where it crosses the public road east of Burnt Mill Ford, on Duck Creek; thence from said public road crossing in a northeasterly course to the northeast corner of said land lot No. 41.

Eleventh Tract. One hundred and fifty-seven (157) acres, more or less, of lot of land No. 69 in said Seventh District and fourth section of Walker County, Georgia, it being all that part of said lot lying east of said Tennessee, Alabama and Georgia Railroad.

Twelfth Tract. Fifteen (15) acres, more or less, of lot of land No. 70 in said Seventh District and fourth section of Walker County, Georgia, it being all that part of said lot lying east of said Tennessee, Alabama and Georgia Railroad.

Thirteenth Tract. Eighty (80) acres, more or less, being the north half of lot of land No. 74; also one hundred and sixty (160) acres, more or less, of lot of land number seventy-five (75); and also seventy-three (73) acres, more or less, being that part of lot of land No. 76; all in the Seventh District and fourth section of Walker County, Georgia, the same being the lands conveyed by W. L. Shattuck and T. E. Shaw to John H. Hill.

Fourteenth Tract. Eleven hundred (1,100) acres, more or less, being lots of land Nos. 73, 108, 109, 110, 106, 107, 111 and No. 142, all in the Seventh District and fourth section of Walker County, Georgia, the same being lands conveyed to John H. Hill by G. W. Ransom.

The above fourteen tracts and parcels of land, containing in all two thousand and five hundred (2,500) acres, more or less, and being the same properties conveyed to E. M. Horine by John H. Hill by deed dated the 9th day of December, 1911, and recorded in the office of Clerk of Superior Court of Walker County, Georgia, in deed book No. 25, page 440, on the 16th day of July, 1912. Said tracts and parcels of land are conveyed subject to the following exceptions and reservations, to-wit: All the iron ore, other minerals and petroleum, with the right to enter upon said land, mine and remove the same from any and all parts of said tracts of land.

Also, all that tract or parcel of land lying and being in the Seventh District of the fourth section of the County of Walker, in the State of Georgia, bounded and described as follows: Sixty-five (65) acres, more or less, of lot of land No. 3, it being all that part of the north eighty-five (85) acres of said lot No. 3, except twenty (20) acres, more or less, of the west part of said eighty-five (85) acres, formerly owned by D. H. Styles, the line running from the original north line of said lot at a stone corner, south to the made line between said 85 acres and the seventy-five (75) acres of said lot recently owned by W. H. Shaw to a stone corner on said line.

Also sixty-three (63) acres, more or less, of lot of land No. 4, in said district and section, bounded and described as follows: Beginning at the public road, where the land recently owned by W. H. Wardlaw corners on the original east line of said lot No. 4 and running west to the original west line of said lot; thence south with the original line to a point due west of the lane running east and west through said lot of land; thence east with said lane and line, to the Chattanooga Southern Railroad, now called the Tennessee, Alabama and Georgia Railroad; thence north with said railroad to the beginning point, containing altogether one hundred and twenty-eight (128) acres, more or less. Iron ore and minerals reserved, with mining rights reserved. And being the same property conveyed to Edvard M. Horine by John H. Hill, by deed dated the 9th day of December, 1911, and recorded in the office of the Clerk of the Superior Court of Walker County, Georgia, on the 16th day of July, 1912, in deed book 25, page 436.

Also all that tract or parcel of land lying and being in Walker County, in the State of Georgia, and known, distinguished and described as follows: Lots of land Nos. 36, 37, 71 and 72, all in the Seventh (7th) District and fourth (4th) section, each of said lots containing one hundred and sixty (160) acres, more or less, except lot thirty-six (36) which contains one hundred and eighty (180) acres, more or less.

Also lot of land No. 342, in the Eleventh (11th) District and fourth (4th) section, containing sixty (60) acres, more or less.

Also lot of land No. 324 in the Twelfth (12th) District of the fourth (4th) section, containing one hundred and sixty (160) acres, more or less.

Said lots containing in the aggregate eight hundred and eighty (880) acres, more or less. Reserving all the iron ore in the above described lots of land, together with the right to mine and remove the same. And being the same property conveyed to Edward M. Horine, by Shinbone Red Ore Company, by deed dated 11th day of September, 1911, and recorded in office of the Clerk of the Superior Court, Walker County, Georgia, on the 16th day of July, 1912, in deed book 25, page 447. And all of the foregoing several tracts of land, with the reservations set forth, being the same property conveyed to Horine Development Company by Edward M. Horine by deed dated 9th day of January, 1913, and recorded in the office of the Clerk of the Superior Court of Walker County, Georgia, on the 26th day of March, 1913, in book of deeds 26, page 423 et seq.

Also, all the iron ore and all other minerals and petroleum that may be in and upon the following tracts and parcels of land, to-wit:

First Tract. Eleven hundred (1,100) acres, more or less, of lots of land Nos. 73, 74, 106, 107, 108, 109, 110, 111, 142, all in the Seventh (7th) District and fourth (4th) section of Walker County, Georgia, and being the land conveyed by W. L. Shattuck and T. E. Shaw to John H. Hill.

Second Tract. Eighty (80) acres, more or less, the north half of lot of land No. 74; one hundred and sixty (160) acres, more or less, Lot No. 75; and seventy-three (73) acres, more or less, west part of lot No. 76; all in the Seventh (7th) District and fourth (4th) section of Walker County, Georgia, the same being the land conveyed by W. L. Shattuck and T. E. Shaw to John H. Hill.

Third Tract. Lot of land No. 70, in said Seventh (7th) District and fourth (4th) section of Walker County, Georgia, containing one hundred and sixty (160) acres, more or less.

Fourth Tract. Lot of land No. 69, in the Seventh (7th) District and fourth (4th) section of Walker County, Georgia, containing one hundred and sixty (160) acres, more or less.

Fifth Tract. Lots of land Nos. 38, 39, in said Seventh (7th) District and fourth (4th) section of Walker County, Georgia, said lots containing one hundred and sixty (160) acres each, and being the land conveyed by J. M. Ransom to John H. Hill.

And all of said five tracts of land being the same property conveyed to E. M. Horine by John H. Hill, by deed dated the 9th day of December, 1911, and recorded in office of the Clerk of the Superior Court of Walker County, Georgia, on the 26th day of March, 1913, in book of deeds No. 26, page 422.

Fifth Tract. Forty (40) acres, more or less, being the northwest corner of lot of land number six (6), in said Seventh (7th) District and fourth (4th) section of Walker County, Georgia.

One No. 21 Style "K" Gates Breaker complete, including fittings and tools.

Two No. 6 Style "K" Gates Breaker complete with chilled iron heads and concaves, and tools and fittings.

Two sets 40x15 Anaconda Crushing Rolls, complete with rolled steel shells, housing and feed hopper.

One 60"x20" Gates Iron Frame Revolving Screen, complete with driving pulley, 72"x14½".

One Dust Jacket, 6 feet long for 60"x 20" Gates Iron Frame Revolving Screen.

One 18"x36" Allis-Chalmers Belted Type Corliss engine.

One 400 K. V. A. 600-volt, type "A. H." belted generator.

One 18 K. W. 120-volt, type "K" exciter.

One 200-H. P., 600 R. P. M., A. N. motor.

Two 40-H. P., 900 R. P. M., A. N. motor.

One 30-H. P., 900 R. P. M., A. N. motor.

Two 30-H. P., 860 R. P. M., A. N. motor.

One 75-H. P., 720 R. P. M., A. N. motor.

One 50-H. P., 900 R. P. M., A. N. motor.

One 7½-H. P., 1,200 R. P. M., A. N. motor.

One 10-H. P., 1150 R. P. M., A. N. motor.

One 7½ K. V. A. 550 to 110 A. L. transformer.

(All the above 550 volts, 60-cycle, 3-phase with rails, pulley and starter.)

Two 220-H. P. water tube boilers, complete with all fittings.

One suspended bin for No. 6 crusher.

One steel frame for No. 21 crusher; also 3 rock drills, 2 air hammers, 1 12-H. P. gasoline engine, 2 50-ton Norton jacks, 6 wheel scraps, 3 railroad plows, 1 5-ton chain hoist, 2 Gardner pumps, 1 14x15 air compressor.

Also pulleys, shaftings, beltings, bearings, machine bolts, hose pipe, test kilns, blacksmithing tools, dump carts, guy wire, rope, axes, mattocks, picks, shovels, wheelbarrows, coal scoops, crosscut saws, Fairbanks scales, bulldog stocks and dies and generally all the supplies consisting of a multitude of small articles.

All of the above machinery, fittings, fixtures, pulleys, shaftings, beltings, etc., being located at the plant of the bankrupt concern in Walker County, Georgia.

Said sale to be to the highest bidder. A certified check for $6,000 shall be deposited by each bidder with the trustee before any bid shall be received from such bidder or be considered from such bidder. Checks shall be immediately returned to the unsuccessful bidders.

Such checks so deposited with the trustee shall be delivered to him, as a pledge that such bidder will make good his bid in the event of its acceptance. The deposit made by the successful bidder will be applied on account of the purchase price. In the event the bidder shall fail, after acceptance of said bid, to comply with the requirements of his said bid, then such amount so deposited shall be forfeited as a penalty for such failure. The purchaser or purchasers on the confirmation of the sale by the court shall pay in cash such further sum on account of the purchase price as the court may direct and as may be necessary to satisfy the claims of creditors whose claims shall have been or may hereafter be allowed by the court. So much of the purchase price as shall not be required to be paid in cash may be satisfied by the purchaser turning in and applying to the payment of the residue of his bid, in whole or in part, any claim against the bankrupt estate which has been or which may hereafter be allowed as a provable claim, and that upon such claims so turned in as aforesaid, the purchaser shall be credited on his bid with such sum as would have been paid on account of such claim out of the net proceeds of sale, if the whole amount of the purchase price were to be paid in cash.

The court reserves the right to order a resale, and to resell the property upon such notice as it might direct, at the risk and the cost of the purchaser thereof, in case such purchaser shall fail or omit to make any payment on account of the purchase price pursuant to an order of court requiring such payment.

The court may reject any bid and may retake and resell the property, if the court shall deem such bid inadequate, or upon the failure of the purchaser to comply with the terms of sale. The sale shall be confirmed by the court.

Full information and property can be seen upon application to undersigned.

E. M. HORINE,
Trustee for Horine Development Co., Bankrupt, The Grand, Atlanta, Ga.
ROSSER, BRANDON, SLATON & PHILLIPS,
Attorneys for Trustee.

LOST AND FOUND.

STRAYED OR STOLEN—Bull bitch, about three months old; white, short ears; long tail; brown over each eye. Please call B. Z. AKIN, 62 Cooper street. Bell phone Main 2202-L. 42-25-7

LOST—Tuesday, Forsyth Theater or downtown, gold and blue enamel brooch. Reward. ½ Peachtree. 7-25-37

STRAYED or stolen, one dark red mare mule, from 39 Short Street. Mule has gray face. Finder, W. F. Holland, 39 Short Street. 7-24-26

LOST—One bay mare mule, blind in right eye. Finder call Atlanta phone 5640-M. 43-23-7

W. M. COX cleans all kinds of carpets, rugs a specialty. Ivy 3135-J, Atlanta 1818. 145 Auburn Ave. 7-20-81

CONTINUED IN NEXT COLUMN.

LOST AND FOUND.

LOST—Gold locket, monogram "F. R. G." Inside date 12-25-12. Finder will be well rewarded if returned to F. R. Graham, 2½ Walton street, city. 7-25-6

LOST—Bunch of keys, between Candler Building, Piedmont Hotel or Fair-Grant car. Reward. 123 Peachtree. 7-24-23

FINDER of camera in balcony of Grand Opera House Monday night will receive $2 reward on returning it to I. S. Mason ave., Edgewood. 27-24-7

LOST—In shopping district, Whitehall Street, Monday afternoon, ladies' black silk umbrella, gold and pearl handle, monogram "I. M. M." Reward for return. Mrs. Harrison, 202 Pulliam St., Phone Main 4722-J. 36-23-7

LOST—Pair of eyeglasses, black cord attached, on Friday 18th. Reward if returned to No. 10 Williams street. 7-23-2

STRAYED from 457 N. Jackson St., a brown mulley head cow. Reward for her return to above address. Cal Ivy 116 or Ivy 1848. 7-22-15

MOVED TO 130½ Peachtree St., opposite Candler Bldg., Tom Weaver, Tailor, established 1900. Tailoring, refitting, altering, dry cleaning and pressing. 7-16-23

PERSONAL.

SUITS PRESSED ONLY
35 CENTS.
PHONE MAIN 1177 AND A MESSENGER WILL CALL.
THE WRIGHT SHOP.
FORMERLY IDEAL TAILOR SHOP.
15 FAIRLIE STREET. 6-30-33

PERSONAL—Heirs wanted. The following persons or their heirs are wanted: John Beck (about 50 years), Alberta Beck (about 45 years), and George Beck (about 42 years), children of the late Johann O. Beck and his wife, Matilda, who lived formerly in Atlanta. Address Lawyer, Box J-807, care Georgian. 114-7-13

HAT SALE—Trimmed hats, $1.50 to $5.00; outing hats, 75c; imported horsehair hats, $4.98; black hats, maline and lace trimmed. Remodeling hats specialty, $1.50. Panamas cleaned. Mrs C. H. Smith, 115 Peachtree, next to Candler Bldg. 25-22-7

PERSONAL—Will pay for address. I want address of Louis Manning, 35 years old, 5 feet 7 inches tall; light ruddy complexion; nose very prominent; weighs 180 pounds; worked in cotton mill; have good news for him. Address Uncle, Box F-408, care Georgian. 132-7-13

MATERNITY SANITARIUM—Private, refined, home-like. Limited number of patients cared for. Home provided for infants. Mrs. M. T. Mitchell, 26 Windsor Street. 11-9-57

PERSONAL—Myrtle; don't answer letters. Will be in Atlanta next Saturday. Meet me. Sister. 7-11-7

SERIOUS RESULTS come from trusses improperly fitted. John B. Daniel, Jr., 34 Wall Street, has an expert fitter and it will cost you no more to have him fit you, and it means insurance. 6-24-19

PERSONAL—I will not be responsible for any debts contracted by anybody except myself. George J. Schumm. 138-7-13

HILBURN HOTEL.

10 AND 12 WALTON ST.,
FOR gentlemen only; center of city, near new postoffice; rate 50c, 75c and $1.00. 6-21-10

WANTED—One good salesman in Atlanta and vicinity to sell the best belt and harness dressing manufactured. Fine opportunity for a real good man. Salary and commission and expenses. References required. Address Belt Dressing, Box R-226, care Georgian. 101-7-13

WANTED—Men at once to learn the barber trade. Hundred jobs waiting. Few weeks completes. Better wages than you can earn without trade. Tools given. Wages while learning. Drop a card for particulars or call. Moler Barber College, 38 Luckie street. 26-19-7

WANTED FOR U. S. ARMY—Able-bodied, unmarried men between ages of 18 and 35; citizens of United States, of good character and temperate habits, who can speak, read and write the English language. For information apply to Recruiting Officer, 192½ Second Avenue, Birmingham, Ala; 411 Cherry Street, Macon; Leonard Bldg., Augusta, or Broad and Marietta, Atlanta, Ga. 7-1-21

WANTED—Installment furniture salesman at once. Must have experience, be absolutely temperate and be able to furnish good references. Write, stating age, salary and whether married or single. Address Installment, Box S-250, care Georgian. 131-7-13

HELP WANTED—FEMALE.

WANTED—Good cook. Apply with references to Mrs. Haas, 321 Washington street. 54-25-7

WANTED—Experienced white nurse. Year-old baby. References required. Apply 18 West Fourteenth street or phone Ivy 6962. 40-25-7

WANTED—First-class cook. None but first class need apply. Bring references. Apply 350 Ponce DeLeon Avenue. 52-25-7

WANTED—Family cook. Bring references. 41 East Georgia Ave. 41-24-7

WANTED—Experienced white maid at Hotel Ansley. Apply to Mrs. Scott, housekeeper. 7-24-26

WANTED—A good hairdresser and manicurist; steady work and good pay. References. Address Hairdresser, Box T-396, care Georgian. 102-7-13

WANTED—Saleswoman, experienced in house to house demonstration. Can make good income by representing large manufacturing concern. Address Saleswoman, Box V-245, care Georgian. 127-7-13

AN EXPERIENCED and capable housekeeper wants position where competency and worth are appreciated. Address K., Box 711, care Georgian. 36-24-7

WANTED—Nurse for two children; Good hours and wages. References required. Address Nurse Girl, Box X-417, care Georgian.

WANTED—Experienced white chambermaid at Hotel Ansley. Apply to Mrs. Scott, Housekeeper. 7-23-9

CONTINUED IN NEXT COLUMN.

EDUCATIONAL.

WANTED—Pupils in Atlanta who want private teaching during the regular school months; grade, high school or college entrance work; rates reasonable; references exchanged. Call Ivy 116 for a personal interview. 531 W. Taylor, Griffin, Ga. 7-20-15

LEARN watchmaking and engraving, a trade which pays $25 weekly. We secure positions and you can earn money while learning. Write for particulars. Jewelers' Institute, Box F-24, care Georgian. 107-7-13

LADIES, make big money manicuring at home; easy, pleasant, fascinating; experience unnecessary. Write me about it. Mlle. Thomas, Box G-36, care Georgian. 123-7-13

WHY learn second-hand Spanish, which non-natives teach? My system teaches correctly. Private instruction. Cosmopolitan, Box H-65, care Georgian. 141-7-13

LATIN and other subjects taught by high school teacher; University graduate; private instruction at your home. Address Teacher, Box R-78, care Georgian. 124-7-13

LESSONS in Ben Pittman shorthand in your home by expert stenographer; rates reasonable; positions secured graduates. Miss Amy, Box J-50, care Georgian. 149-7-13

DRESSMAKING taught at home; plain and fancy sewing, repairing and alterations; reasonable rates. Sewing School, Box I-97, care Georgian. 108-7-13

MUSICAL.

WANTED—Piano pupils; $3 a month. Atlanta phone 2055. 114 Garnett St. 7-24-2

HELP WANTED—MALE.

WANTED—Painter for interior woodwork. Apply Ponce DeLeon Apartments, Peachtree and Ponce DeLeon. 7-25-8

WANTED—Three men to work in stave mill. Write Raymond Cooperage Company, Raymond, Ga. 7-25-2

CONTINUED IN NEXT COLUMN.

HELP WANTED—MALE.

WANTED—By three young men with permanent positions a nice, large, steam-heated furnished room in apartment. Address 1114 Candler Building by letter. 7-25-3

WANTED—First-class, experienced cabinet man for making casket shells. Atlanta Casket Company. 7-25-4

SALESMAN—Salary and expenses; experience unnecessary; permanent; general agency opening. Address Box B-150, care Georgian. 100-7-13

WANTED—Good bushelman, presser and cleaner, one who understands steam presser; state salary; no hoozer. J. C. Robinson, Statesboro, Ga. 7-24-12

WANTED—Chauffeur; white; must be mechanic. Address Y. A. B., Box 852, care Georgian. 7-24-9

WANTED—Men to sell seeds to farmers and ornamental stock in towns. Apply at once. Address Seedsman, Box C-149, care Georgian. 152-7-13

WANTED—Reliable colored driver with references. Address P. O. Box 84, city. 40-23-7

WANTED—A colored presser. Herman Solloway, 273 Whitehall street. 7-23-15

HAVE good opening for man with character, ability and $600 for half interest in business just organized with fine prospects. Address Manufacturer, Box 39, care Georgian. 31-23-7

WANTED—Men in every locality to open a cleaning, dyeing and pressing shop. Big profits. No capital required. Address Dryclean, Box D-143, care Georgian. 129-7-13

WANTED—Job press feeders. Empire Printing and Box Co., 552 Whitehall St. 7-22-1

WANTED—Men to handle in spare time accident insurance business. Big money made with little effort. Address Insurance, Box E-187, care Georgian. 148-7-13

FOR Colored Southern Automobile School, day and night classes. Corner Magnolia and Hulsey streets. 98-26-7

PULLMAN porters wanted; give references. For information write P. O. Box 804, Atlanta, Ga. 5-4-31

WANTED—Men to learn barber trade; tools and position furnished. Atlanta Barber College, 10 E Mitchell St.

WANTED—Experienced working foreman to take charge of motor repair shop. Must be familiar with all kinds of motor repair work and armature winding. Good wages. Steady work and a share of profits to right man. Address Garage, Box F-190, care Georgian. 145-7-13

WANTED—Railway mail clerks, $75.00 to $150 month. Details free. Franklin Institute, Dept. 49 F, Rochester, N. Y. 25-18-7

FIFTY fast messengers with or without wheels, $8 to $12 week. Miller's Minute Messenger Service, rear City Hall. We sell wheels on weekly payments. 7-2-29

YES, shave 10c, hair cut 15c, massage 15c, at 41 Marietta Street, 4 E. Mitchell, 151 Edgewood Avenue, 99 Whitehall, 52 Ivy. Best white workmen. Clean linen. Baths 15c. 6-21-5

WANTED — Machinist. First-class planer and lathe hands. Steady job and good wages. Address Manufacturer, Box G-214, care Georgian. 130-7-13

HELP WANTED—FEMALE.

WANTED—Cashier in drug store; must be neat and accurate and willing to work. State age, salary expected; experience and reference. Address Cashier, Box U-482, care Georgian. 139-7-13

WANTED—Stenographer and typewriter. Must have practical office experience. Address in own handwriting, stating salary and experience. Steady position. Stenographer, Box W-314, care Georgian. 128-7-13

WANTED—Vocal teacher to instruct young lady. Give terms and experience. Address Voice, Box Z-324, care Georgian. 103-7-13

WANTED—Young lady with knowledge of form letter follow-up system, for permanent position in downtown manufacturer's office. Must have practical office experience. Good salary. Address Form Letter, Box Q-714, care Georgian. 146-7-12

WANTED—Neat, smart girl or woman to do general housework; small family; must room in house. 757 Gordon street, West 518-J.

A FIRST-CLASS lady stenographer; must be accurate and rapid. Address Downtown, Box 30, care Georgian. 32-23-7

WANTED—First-class cook. 15 Brown Place. Phone Main 2690-L. 7-23-12

FIRST-CLASS COOK; room on lot; require reference. Apply at 1133 Peachtree. Phone Ivy 3068. 41-24-7

WANTED—Woman to whipstitch books; must be experienced. Piedmont Printing Co., 127 Central avenue. 7-23-3

SALESLADIES WANTED—A large cloak and suit house is desirous of connecting with them 5 additional saleladies. Must have experience from the large ready-to-wear stores. Permanent position and good salary to those who can qualify. Correspondence confidential. Address Suits and Cloaks, P. O. Box 988, Atlanta, Ga. 7-23-23

WANTED—Woman to do cooking and general housework. Call Main 5424-L. 7-21-7

GIRLS LEARN MILLINERY; best trade on earth for women; pays $60 to $100 a month. Write Ideal School of Millinery, 100½ Whitehall St. We make over and retrim hats free. 5-29-41

WANTED—Young women and girls desiring attractive positions. Welfare of operators and girls closely supervised by the company; their conduct on the premises carefully guarded by matron, woman supervisors and chief operator, who have complete control over the retiring and operating rooms. Short training course for those inexperienced; salary paid while learning. Salary increased upon being transferred to operating force, and for those becoming efficient, increased as they become worthy, with opportunities for ultimate advancement to $75 per month. References proving the standing of the applicant essential. Those having educational advantages preferred. Lunch room and comfortable retiring rooms provided with several hundred Carnegie Library books for the convenience of the operators. Matron and trained nurse in attendance. Apply 8:30 to 5, Southern Bell Telephone and Telegraph Company Training School, 25 Auburn Avenue. 6-15-18

WANTED—An experienced saleswoman, one that understands the cloak and suit business thoroughly and competent to take complete charge thereof. Applicants will be treated strictly confidential. Write Box 607, care Herald, Albany, Ga.

HELP WANTED—MALE AND FEMALE.

WANTED,
Cotton Mill Help
ALL KINDS.
High Wages.
Fulton Bag & Cotton Mills,
Atlanta, Ga.

6-17-7

TEACHERS WANTED.

MANY good openings yet. Write for particulars. Foster's Teachers' Agency, Atlanta, Ga. 34-24-7

South Atlantic Teachers' Agency
1125 Atlanta National Bank Bldg.
SPECIAL registration. Direct calls coming fast. 6-26-28

AGENTS & SALESMEN WANTED.

WANTED—Salesman to sell our custom made shirts and underwear in Georgia on commission basis. Kelly Shirt Co., 317-319 Bond Ave., Grand Rapids, Mich. 7-25-12

WANTED—Salesman for high grade line of ciders and vinegars. Exclusive or side line. Liberal commissions, with weekly settlements. Fine opening for good men. References required. Burr Mfg. Co., Richmond, Va. 33-25-7

PORTRAIT AGENTS—Send your work direct to artist and get better work. We get order out on time. Prices to suit your trade. Stevens Bros., 23½ Whitehall Street, Atlanta. 3-7-35

WANTED—Three or four high grade salesmen to sell finished lots. Five minutes north of Five Points. I pay 40 cash for the sale of each lot. Reeves & Moran, 702 Empire Bldg. 7-22-8

RELIABLE MEN and women agents wanted to sell our specialty; big money easily earned. Write to-day. L. P. O., Box 802, Atlanta, Ga. 7-24-8

SITUATIONS WANTED—MALE.

SPECIAL RATES for Situation Wanted ads. 3 lines 1 time, 10c; 3 times, 20c; 7 times, 40c.

BOY wants job to care for an invalid man; well experienced. Call Atlanta 3216. 48-25-7

YOUNG MAN, 22, good education, just finished stenographic course, has knowledge of bookkeeping, wants position at once. V. J. M., 10½ West Mitchell. 47-25-7

A FIRST-CLASS man cook wants a job cooking for small family. Address Cook, care Greggs, rear 90 Houston street. 46-25-7

HONEST, reliable colored man wants position in private family or butler, or houseman. Can do plain cooking. Address R. M., 293 Auburn ave. 44-25-7

WANTED—Position by boy who understands office work; age sixteen. Can give good references. C. L. Seacord, 631 Whitehall street, Atlanta. 27-25-7

BY YOUNG MAN from country, willing to work for advancement; best reference. Address G. J. M., care Georgian. 36-25-7

STENOGRAPHIC and assistant bookkeeping position desired at once. R. A. P., 138 Crew street. 35-23-7

WANTED—Position at once; prefer railroad work, but would do any honorable work; aged 21; can give references. Address J. D., care Georgian. 43-24-7

SITUATION WANTED—Young man, age 18, capable and reliable, two years with last employer, wants place with substantial firm where there is a chance of advancement. Address Box M-710, care Georgian. 113-7-

AUTOMOBILES AND SUPPLIES.

MAXWELL RUNABOUT, new engine, practically new tires. Prentice-Hall, $175 if sold soon. Box 628, care Georgian. 33-23-7

AS FACTORY DISTRIBUTORS WE SELL NASSAU 3,500 MILES GUARANTEED auto casing, 28 by 3, $9.15; 30 by 3, $9.80; 30 by 3½, $14.45; 32 by 3½, $15.40; 34 by 4, $20.85. Our STANDARD BLEMISHED CASING, NO GUARANTEE: 30 by 3, $8.45; 30 by 3½, $11.30; 32 by 3½, $12.25; 34 by 3½, $13.20; 34 by 4, $18.90. All other sizes in stock. Plain and non-skid. McPherson Auto Tire Co., Atlanta, Ga. 28-22-7

LITTLE FOUR ROADSTERS.
SEE the LITTLE FOUR Runabout. Sells for $690 f. o. b. factory; best car ever produced for the money. Johnson Motor Car Company, 455 Peachtree St. 7-13-3m

CAMP CLEANS CARBONS
While You Wait.
Sanford Uecarbonizer used. No experimenting. It does its work perfectly. No adjustments disturbed. $1.50 to $2.50 per cylinder. Motorcycles, $1.
CAMP MACHINE SHOP,
275 MARIETTA STREET. MAIN 2937.

TRAVIS & JONES,
AUTOMOBILE REPAIRING
Ivy 4832. 26 James Street. 3-1-54

WINDSHIELDS,
RADIATORS, lamps, fenders, repaired as good as new. Manufacturers all kinds sheet metal work. Warlick Sheet Metal Company, 243 Edgewood. 2-4-64

STUDEBAKER
SEVEN-PASSENGER touring car in fine condition; an excellent car for rent service. Special price, $650. Buick Motor Co., 241 Peachtree St., Atlanta. 7-13-25d

SAVE your auto and motorcycle tires by using Auto Puncture Cure. Seals valve leaks and all punctures up to 20-penny spikes automatically at once; preserves the rubber; prevents tube from sticking to casing; saves 25% of tire expense. 60% less trouble and 40% your religion. Watch for trademark, A. P. C. Call North Pryor Garage. Auto Puncture Cure Company, Atlanta, Ga. Phone Ivy 6210. 6-6-1

FOR SALE—Marathon, 1912 model, five-passenger, $550; Everett, 1912 model, five-passenger, $550; Whiting, 1911 model, two-passenger, $275. Stowers Auto Garage Company, 34-36 Auburn avenue. 6-3-20d

CLEARANCE SALE
OF
GOOD USED CARS.
Owing to the fact that we are going to move EVERY used car now on our floors by July 31st, we have put very low cash prices on the following cars:
Maxwell AA Runabout.
Whiting 4-cylinder Roadster.
Maxwell Q Roadster.
Maxwell Q Roadster.
If you want a good car CHEAP, call on us at once
BUICK MOTOR COMPANY,
241 PEACHTREE STREET.

Tire Repairing.

HIGH-GRADE STEAM VULCANIZING. Retreading a specialty. Prompt attention given express shipments. Sanders-Speer Vulcanizing Company, 100 Spring Street, Atlanta, Ga. 3-28-15

Autos Wanted.

WANTED—Small roadster or light touring car; Hupmobile or Model T Ford preferred. Must be a bargain. Box 276 care Georgian. 34-23-7

MOTORCYCLES AND BICYCLES.

THOR motorcycles, repairs and accessories; best equipped repair shop in city. We will take care of you. Southern Motorcycle Company, 116 Edgewood Avenue. 3-26-31

BUSINESS GUIDE

Auction Sales of Furniture and Household Goods:

CENTRAL AUCTION COMPANY, 12 East Mitchell Street, buys and sells everything; regular auction Tuesday and Friday. Bell phone Main 2424. 10-3-41

Banks.

AMERICAN NATIONAL BANK.
Corner Alabama and Broad Streets.
CAPITAL AND SURPLUS $1,000,000.

Baseball Score.

PLAY — Baseball scores given by innings at 77 Peachtree Street. You will find the standing of all the leagues. — BALL

Carpenter and Builder.

FLY—SCREENS—FLY
COME see our roll-away screen, our roller-bearing screen, our sliding screen; none better. It will pay you to see our goods and get prices. 217 Kiser Bldg. Main 1319. Porter Screen Company. J. J. Crawford, Agent. 6-12-12

ALL KINDS OF REPAIR WORK.
D. M. WHEELER, 13 South Forsyth St.
Phone M. 4186. Atlanta 1547. 12-31-16

Ear, Nose, Throat and Lung Trouble.

DR. GEORGE BROWN, Diseases of the Ear, Nose, Throat and Lungs, 212-14 Austell Bldg. I have the only compound oxygen plant ever brought South and make this gas daily. Weak, nervous, anaemic and pale people are invited to call. 4-6-13

Fly Screens.

Fly Screens Made to Order.
OAKLAND CITY REPAIR WORKS.
Carpenter and cabinet work a specialty. Call West 242-L. Atlanta 528. C. F. Dickey, Mgr. 5-1-87

FLY SCREENS.
METAL AND WOOD FRAMES, portable garages. W. J. Baker Company. Bell phone Ivy 926. No. 811 Empire Life Bldg., Atlanta, Ga. 5-1-4

PRICE & THOMAS—FLY SCREENS.
PRICE & THOMAS—FLY SCREENS.
PRICE & THOMAS—FLY SCREENS.
PRICE & THOMAS—FLY SCREENS.
62 N. Pryor St. Bell Phone Ivy 4203. 7-10-10

Furniture.

T. C. FURNITURE CO.
Cash or easy payments. 415 Marietta, Phone Atlanta 1797. 4-8-12

Furniture Upholstering.

W. L. LUNSFORD & CO.
Satisfaction guaranteed. Main 5111, Atlanta 5950-F. 6-16-2f

FURNITURE repaired, upholstering, refinishing neatly done. Work called for and delivered. Young K. Carson, 478 Marietta Street. Atlanta 3567. 6-7-29

Gas Stoves and Cookers.

THE PORTABLE OIL GAS STOVE—The ideal steam cookers—assorted. Reduce fuel bill and labor 75 per cent. R. B. Henry, General Agent, 269 Washington St. Bell Main 307-J. Agents wanted. 7-18-16

Jewelry.

WATCHES, Diamonds, Jewelry, Eye Glasses, Spectacles sold on the "divided payment" plan to reliable persons.
BANTA-COLE CO.
5 SOUTH BROAD STREET 6-26-3

Keys.

KEYS MADE CHARLES L. REEVES, 12½ S Broad Street. Main 885. 7-1-44

Lace Curtains.

WORK called for and delivered; satisfaction guaranteed; prices, 25c to 50c per pair. Call Atlanta phone 2641. 6-2-13

CONTINUED IN NEXT COLUMN.

BUSINESS GUIDE.

Lighting Fixtures.

ELECTRIC and gas fixtures; all new styles; lowest prices. Queen Mantel and Tile Company, 56 West Mitchell Street. Phone Main 681. 1-16-16

Lime, Concrete, Roofing, Stone.

LADD LIME AND STONE COMPANY. Lime, concrete and roofing stone. 915 3d Nat. Bank Bldg. 2-3-50

Mattress Renovating.

SANITARY MATTRESS RENOVATING—Factory new and up-to-date; moderate prices; give us a trial. Jackson & Orr Company, Means Street and W. & A. R. R. Both phones. 3-26-14

Machine Works.

SKIP—KNOCK—JUMP
CARBON.
CAMP cleans perfectly while you wait. A great thing for trucks. Try it.
CAMP MACHINE SHOP
275 Marietta Street. Main 2937. 7-8-29

New Rubber Tires.

NEW RUBBER TIRES put on your baby carriage. Repaired, repainted and re-covered. Phone Ivy 3076. Robert Mitchell, 229 Edgewood Ave. 2-13-9

Paint.

PAINT—PAINT
THE TRIPOD PAINT COMPANY,
37-9 Pryor Street.
BEST goods, prompt service. Phone us your orders. Phones Bell Main 4711, Main 4716, Atlanta 496. 7-1-12

Painting and Wall Tinting.

L. A. JOHNSON does all kinds of repair work. Painting and tinting a specialty. Bell phone West 1288-J. 397 W. Fair St. 6-22-12f

Phenoline.

DISINFECTANT, deodorant and germicide; destroys chicken mites and all kinds of insects. Phenoline Co., 106-A Edgewood Avenue. Main 2317. Atlanta 5032-A. 6-11-2m

Paints and Creosote.

C. F. BINDER & SON.
MANUFACTURERS of high-grade paints, white lead and creosote stains. We make ready mixed paints to order. Corner LaFrance and Lowry streets. Bell phone Ivy 5852 J, Atlanta, Ga. 5-27-3

Sare Cracksman.

FIRE and burglar-proof safes opened and repaired. C. C. Downes, 29½ Marietta Street. Phones M. 2146, Atlanta 4922. 6-5-11

Sewing Machines.

WE RENT new machines with complete set of attachments for $2 per month; also machines repaired; prompt delivery. Both phones 1893. Singer Sewing Machine Company, 79 Whitehall. 9-14-44

Shoe Repairing.

FINE shoe repairing done at 199 Whitehall. J. W. More. 7-25-29

Signs.

SIGNS BROWN SIGN & PAINTING CO., 77½ Whitehall. M. 3780. 8-18-33

KENT ON SIGNS signifies best quality. Kent Sign Co., 130½ Peachtree Street. 3-5-20

Stove and Range Repairing.

STOVE DOCTOR.
STOVE, range and furnace repairing. 61 South Pryor Street. Bell Phone Main 1466. Atlanta phone 1410. 4-10-10

DAN, THE FIXER.
STOVE AND RANGE REPAIRING.
We sell second-hand gas stoves.
We sweep chimneys.
121 WHITEHALL STREET.
Bell phone Main 2939.

Tailors.

MOVED TO 130½ Peachtree St., opposite Candler Bldg. Tom Weaver, Tailor, established 1900. Tailoring, refitting, altering, dry cleaning and pressing. 7-16-24

Trunks, Bags and Suitcases.

REPAIRED AND REPAIRED.
ROUNTREE'S, 77 WHITEHALL ST.
PHONES: Bell M. 1576. Atlanta 1654.

Umbrellas.

"Taylor-Made" UMBRELLAS
BUY from makers—All prices from $1.00 up, with detachable handles. Guaranteed and kept in repair free. Expert repairing.
TAYLOR UMBRELLA CO.,
116½ Whitehall St. 4-23-3

Upholstering and Furniture Repairing

Capital Upholstering Company.
OFFICE furniture a specialty; all kinds of furniture refinished, packed and shipped on short notice. 148 South Pryor. Both phones. 7-24-15

Window and Housecleaning.

NATIONAL Window Cleaning Co., 47 E. Hunter St. Main 1175, Atlanta 1051. 7-2-42

MONEY TO LOAN.

THE FOLLOWING small amounts on hand for loans at 8 per cent, $1,300, $800 and $500. Be quick if you want the money. Fulton Investment Company, Green, Tilson & McKinney, Attorneys. 7-25-18

R. C. DeSAUSSURE.
TIME and monthly loans negotiated on real estate. Room 813 Atlanta National Bank Bldg. 7-1-43

MONEY FOR SALARIED PEOPLE AND OTHERS, upon their own names; cheap rates, easy payments. Confidential. D. H. Tolman, 820 Austell Building.

SPECIAL HOME FUNDS TO LEND, any amount; 6 per cent. Write or call S. W. Carson, 24 South Broad Street. 4-1-17

FARM LOANS PLACED in any amount on improved farm lands in Georgia. The Southern Mortgage Company, Gould Building. 7-12-1

WE HAVE plenty of money to lend at lowest rates on Atlanta and nearby property, either for straight or monthly payment plan. Also for purchasing purchase money notes. Foster & Robson, 11 Edgewood Avenue.

MONEY WANTED.

WANTED—Loan of $2,500 for four months. Will secure same with well-improved farm, worth $7,500, and pay reasonable interest. Must act quick. Mortgage, care Georgian. 49-25-7

$1,000 WANTED for three and six months; $2,000 A-1 security. No commission. Will pay 8 per cent. Answer Box 848, care Georgian. 7-24-16

WANTED—Three to five-year loan of $800 from private party. Will pay 8 per cent interest. Gilt-edge security in real estate. Address C. L. E., Box 850, care Georgian. 7-23-4

ESTABLISHED 1888.
6%—WE WILL PAY—6%
ON SAVINGS
In Sums of $500 and over.
THE MERCHANTS AND MECHANICS BANKING AND LOAN CO.,
209 Grant Building. Telephone Ivy 5241.
Cash Capital $120,000.
Thos. J. Wesley, Cashier.
B. M. Grant, President. 3-11-50

YOU ARE looking for a position, aren't you, or you would not be reading these ads? Perhaps the position you are looking for is not to be found advertised today. Then why not spend a few cents advertising for a position in the "Situation Wanted" columns of this paper tomorrow? There is no need of your walking around in the hot sun or rain, letting your brain go to rust as well as worrying yourself sick looking for a good position when a "Situation Wanted" ad in The Georgian will do the searching for you. An ad in this paper will cost you only a few cents to run several times and relieve your mind of a heavy load. Try it and see.

DO YOU NEED HELP of any kind? A little "Want Ad" will get it for you.

POULTRY
Pet and Live Stock

Plymouth Rocks.

I HAVE 11 Buff Plymouth Rock hens, 2 Buff Plymouth Rock cockerels, 16 Buff Plymouth Rock large fryers. Want to close out at once as we will be away for some time. Price to suit you. R. L. Barry, Prado, Ansley Park. Bell 2917 Ivy. 7-23-17

Poultry—All Varieties.

HOW to grow alfalfa and become rich; booklet telling how easily it can be done for a 2c stamp. Loring Brown, Box G, Smyrna, Ga. 6-26-17

Dogs.

FOR SALE—Five fine bull puppies cheap. Call Bell Phone Ivy 3283 or Main 1254. 43-25-7

COLLIE DOG, five months old; pedigreed stock-trained. Bottenfield, Phone 27-J, Decatur, Ga. 7-3-34

Foxes.

RED FOX FOR SALE—Young and fairly tamed; very attractive for pet or mascot. F. B. D., Box 694, Columbus, Ga. 46-23-7

Cows.

FOR SALE—Splendid young gentle cow, fresh. Apply at Morris Bros.' Store, 166 Decatur street. 7-25-22

Hogs.

FINE BERKSHIRE PIGS only $5; short nose; sire weighs 800 pounds; two registered sows $25, each; all bargains. W. M. Rodgers, Chappells, S. C. 7-22-6

Horses, Mules, Vehicles, Etc.

FOR SALE—A sound mare; will work anywhere; also a fine four-year-old mule; a bargain. Call Ivy 5852-J. 7-21-6

Poultry, Plants and Seeds.

H. G. HASTINGS & CO.
SEEDS AND POULTRY SUPPLIES.
BOTH PHONES 2568.
OUR NORTH SIDE AND SOUTH SIDE DELIVERIES LEAVE THE STORE at 9 A. M.; INMAN PARK AND WEST END DELIVERIES LEAVE AT 2:00 P. M. ORDERS GIVEN BEFORE THESE HOURS WILL BE DELIVERED SAME DAY THEY ARE GIVEN.

RED COMB SCRATCH FEED $2.25 per 100 pounds, 10 pounds 25c.

RED COMB MASH FEED $2.25 per 100 pounds, 10 pounds 25c.

RED COMB CHICK FEED $2.25 per 100 pounds, 10 pounds 25c.

AUNT PATSY MASH FEED $2.75 per 100 pounds, 8 pounds 25c.

LAY-OR-BUST MASH FEED $2.50 per 100 pounds, 8 pounds 25c.

RED COMB PIGEON FEED $2.50 per 100 pounds, 8 pounds 25c.

RICE SPECIAL CHICK FEED $2.50 per 100 pounds, 8 pounds 25c.

ALFALFA MEAL $2.25 per 100 pounds, 7 pounds 25c.

SWIFT'S MEAT SCRAPS $3.25 per 100 pounds, 7 pounds 25c.

GUARANTEED CHARCOAL $2.50 per 100 pounds, 50 pounds $1.25.

BUSINESS OPPORTUNITIES.

FOR SALE—Good furniture business, located in one of best towns, best counties, best territories. Other business cause change. Address Box 424, Dawson, Ga. 7-25-21

WANTED—People to carry a full line of irons, boards and rackets. Atlanta 3356. 257 Piedmont. 55-25-7

WILL INVEST $5,000 with services in well established loan business in Atlanta. Address Box 672, care Georgian. 45-25-7

SODA FOUNT for sale, completely equipped; doing fine business; one of choicest locations in city. Right party can get good terms. Address Soda Fount, Box 613, care Georgian. 7-25-17

BUSINESS INVESTMENT.
We manufacture human necessities and luxuries. The demand for both is increasing. Business on a 20% earning basis first year. Can use five thousand dollars additional capital expanding and double our earnings in twelve months. If you have a part or all of this for investment we invite you to investigate. P. D. W. Company, P. O. Box 714, Augusta, Ga. 7-22-10

FOR SALE—Drug store, established fourteen years. Owner retiring. Will sell at invoice. Terms to right man or will consider city property for part. Rare chance. No agents. Address Drugs, Box C-336, care Georgian. 106-7-13

FOR SALE—Moving picture theater. Have the best location in the South for a small theater and a good proposition to make anyone with $1,500 or $1,800 to invest. Address Theater, Box E-136, care Georgian. 104-7-13

ON ACCOUNT of age, will sell my meat market, situated in a good town of 3,000 population. It is the best market in the town and one of the best in the State. Will also sell my twelve-room house, arranged for two families. Address Box A-618, care Georgian. 125-7-13

Notice to Business Men.

LUNCH 25c. Poncetana, 24 East Ellis. 7-23-8

PLUMBING business and stock in one of the best towns in Georgia. Excellent opportunity for a practical man. Very small capital required. Good reason for selling. Address Box D-467, care Georgian. 140-7-13

WILL SELL the State rights of Georgia for the best drink on the market. Now on sale at 75 founts. Also counter, table, etc. This is an exceptional opportunity. Answer quick. Address Refreshment, 849, care Georgian. 7-23-11

FOR SALE—General grain and feed business in live town in North Georgia, doing fine business. Owner's time is taken up by other business. Will sell at very low price. Business will bear a thorough investigation. For full particulars address Easy Terms, Box R-111, care Georgian. 153-7-13

FOR SALE—Colored saloon on Decatur street, doing good business. Apply E. M., Box 48, care Georgian. 22-22-7

FOR SALE—Grocery store in hustling town of 5,000 population. Exceptional chance to obtain good paying business with a good, clean stock and best trade. Good reason for selling. Address Box A-222, care Georgian. 147-7-13

FOR SALE—Pool room and bowling alley. Good location and long lease. Price right. Address Box S-424, care Georgian. 126-7-13

SMALL confectionery store and soda fountain for sale. Best proposition for the money in town. Hustler can clear $50 weekly. Price $500. Terms. Address Candy, Box S-597, care Georgian. 105-7-13

MOVED TO 130½ Peachtree St., opposite Candler Bldg. Tom Weaver, Tailor, established 1900. Tailoring, refitting, altering, dry cleaning and pressing. 7-16-15

FOR SALE—Restaurant in town of 2,000 inhabitants. Must be sold at once. Good business year through. Address Box B-124, care Georgian. 155-7-13

ROOMS AND BOARD.

NICELY furnished rooms, with or without board. 43 West Peachtree. Ivy 2160. 7-25-28

NICELY furnished rooms, with or without board; all modern conveniences. 12 West Pine. Ivy 5859-L. 7-25-35

TWO young men can secure rooms and board at 299 Whitehall. All conveniences. 7-25-28

YOUNG MAN can get room and board at 333 Whitehall; all conveniences. Call Main 2120-L. 7-25-27

ROOM with board. 327 Whitehall st. Phone Main 3286. 7-25-23

TWO young men can get room and board in private family. Call West 73-J. 7-25-4

LOVELY large rooms, private bath, modern residence; steam-heated; best location; good table; home comforts; rates very reasonable. Ivy 1959-L. 38-24-7

CONTINUED IN NEXT COLUMN.

ROOMS AND BOARD.

DESIRABLE rooms with board, 75 and 79 West Peachtree; ideal location; reasonable. Ivy 1449-J. 7-24-25

16 EAST BAKER ST.
GOOD board, pleasant rooms, desirable sleeping porch. Ivy 5459-L. 7-17-2

NICE furnished rooms, with or without board. 69½ E. Alabama street, Atlanta phone 2833. 7-20-84

OPPOSITE THE CAPITOL.
LARGE, nicely furnished rooms, excellent table board; hot and cold water. 121 Capitol Square. Main 4839-L. 7-22-17

NICE CLEAN ROOMS and good board. 143 Marietta street. Atlanta phone 874. 7-23-10

43 WEST PEACHTREE has changed hands. Everything new and clean. Rates reasonable. Table boarders wanted. Ivy 2169. 7-22-5

NICELY furnished room, with or without board, for two or three gentlemen. 390 Whitehall. 7-21-13

LARGE, cool front room, near in, with board. Table the best. All conveniences. Ivy 6949-J. 35 Cone street. 7-21-15

68 WALTON ST.
BLOCK of postoffice, under new management; large, cool rooms, newly furnished, painted and papered. Meals a specialty at reasonable prices. 7-21-16

LADIES can get nicely furnished rooms and board at 249 Whitehall. Call Main 3878-J. 7-21-8

ROOM, with board, in large suburban home. Two bath rooms, shade trees, big porches, large vegetable garden, chickens, Jersey cow, good servants. Phone Decatur 289. 7-20-37

NICE rooms and board, ladies or gentlemen, $4 to $6 week. 123 Capitol Avenue. 6-28-36

REFINED, cultured Christian lady, owning her own home, fine Jersey cows, excellent vegetable garden and an immense large lot of fine poultry, will furnish room with board to a few people at $5 per week each. My home is modern in every particular and we have a very large and beautiful shady lawn of one acre. The fare I give is better than you can get at most places for double or even three times the price I charge. My home is in the most beautiful part of Atlanta. References exchanged. Address Home, Box 750, care Georgian. 7-20-4

22 E. CAIN, nicely furnished rooms and board; three minutes from Candler Bldg. Ivy 578-J. 7-15-27

BEST MEALS IN TOWN, $3 WEEK; ROOM AND MEALS, $4. 197 SOUTH PRYOR. CALL MAIN 5048. 7-8-42

IVY HOTEL, 98 IVY ST.
AMERICAN PLAN, $1.25 up. Weekly Rates. 7-8-2

36 EAST NORTH AVE.
BETWEEN the Peachtrees; nicely furnished rooms and excellent table board. Ivy 6501. 7-3-12

BOARD WANTED.

ROOM AND BOARD in private family in Inman Park by two young men. Address H. B. E., care Georgian. 38-25-7

WANTED—Board and room by two business women, with private family, near in. Mrs. W. C., care Georgian. 25-24-7

WANTED—Room and board in private family by young man. Wants home-like place, on car line passing Equitable building preferred. Best references. Replying state location, price, etc., to W. L. R., 33 Gilmer street, city. 7-23-7

WANTED—In private family board for man and wife and one child. Address L. O. R., care Georgian. 37-23-7

FURNISHED ROOMS FOR RENT.

TWO nicely furnished rooms, with board, North Side; private family. Ivy 6675. 7-25-34

TWO large fine front rooms for light housekeeping. Main 820-J. 7-25-33

ONE large front room, with dressing room, for one or two gentlemen. Phone Ivy 3525-J. 7-25-24

BEAUTIFULLY furnished front room in private home, cheap; ten minutes' walk. 238 Woodward Avenue. 7-25-4

THREE connecting rooms for light housekeeping; excellent neighborhood; near Whitehall. 60 Whitehall Terrace. 7-25-30

NICELY furnished room; close-in apartment; small private family. Main 3588. 53-25-5

FOR RENT—Two rooms, furnished for light housekeeping. 290 South Pryor street. 7-25-11

THREE ROOMS, furnished complete for light housekeeping; electric lights, hot and cold water, gas and sink. Every modern convenience. Ideal neighborhood. North Side. Phone Ivy 1744-L. 7-25-13

NICELY furnished cool front room, with or without bath. 64 Forrest Avenue. Private. 7-25-19

FOR RENT—To gentlemen only, nicely furnished, cool front room; steam heated apartments. Private home. Phone Ivy 5695. 164 Ivy Street; apartment 5. 7-25-36

NICELY furnished rooms, can be arranged for light housekeeping; select neighborhood; all conveniences. 305 South Pryor. Atlanta 3079-M. 32-25-7

ONE DOWNSTAIRS furnished room, private entrance; two connecting rooms for light housekeeping. Main 4231-L. 40-24-7

TWO FURNISHED rooms, giving location and price. P. O. Box 825. 37-24-7

COOL, well furnished rooms, good neighborhood, walking distance. Phone Ivy 4327. 7-24-6

FOR RENT—Furnished room, next to bath, within walking distance of Peachtree. Call Ivy 3309-J. 7-24-10

THREE nicely furnished rooms; all conveniences; hot and cold bath. Scott Apartments, 14 W. Baker St. Phone Ivy 5039. 31-24-4

THREE elegantly furnished rooms for light housekeeping; will rent real cheap. Call at 407 Fraser St. 30-24-7

FURNISHED rooms with all modern conveniences at 108 Capitol avenue. 44-23-7

BEAUTIFUL, cool, front room; private bath; shady lot; gentleman. West Peachtree, care Georgian. 38-23-7

COMPLETELY furnished housekeeping room, $2.25 weekly. 31 Hood St., near Whitehall. Main 2758-J. 7-22-20

GENTLEMAN can get nicely furnished room, all conveniences. Apartment 3, 148 Forrest avenue. 28-23-7

TWO lovely furnished rooms, one front and one rear; all conveniences; walking distance. 41 Cone. 7-22-23

TWO furnished rooms for gentlemen or couple; light housekeeping if desired. Main 2378-J. 112 Crew. 7-22-19

FOR RENT—Two or three furnished rooms, with kitchenette for light housekeeping. Call Atlanta phone 3254. 7-22-18

LARGE COOL FRONT ROOM, private family; steam-heated apartments, all conveniences. Block of Candler Building. Phone Ivy 5095. 164 Ivy street, Apartment No. 5. 7-22-11

TWO ROOMS for housekeeping and four nicely furnished single rooms, cheap. Apply 17 W. Cain. 7-22-2

AT THE CAROLLTON.
20 CARNEGIE WAY. FURNISHED APARTMENTS AND FURNISHED ROOMS. J. F. STEELE, MGR. 7-22-3

ONE nicely furnished room and two unfurnished rooms very reasonable. Atlanta phone 3283. 7-21-20

FURNISHED rooms for light housekeeping, three minutes from center of city. 191 Whitehall. 7-21-9

NICELY furnished front room, South Side; close in; all conveniences. Main 3888. 7-20-74

ONE large room, furnished complete for light housekeeping. 256-B Courtland. Ivy 5396. 7-20-87

NICELY furnished and cool rooms, with all conveniences; private home; everything clean and neat. Main 3606-J. 7-20-73

ONE large front upstairs bed room, nice and cool. 256-B Courtland. Ivy 5358. 7-20-88

ONE large and two small rooms for couple or two gentlemen. Call Ivy 3625-J. 7-19-20

CONTINUED IN NEXT COLUMN.

FURNISHED ROOMS FOR RENT.

THE FELTON, 107 IVY ST.
Nicely furnished rooms; hot and cold baths; all conveniences. 7-15-25

CHESTERFIELD.
EXCLUSIVE bachelor apartment; shower-bath. 15 W. Harris. 7-6-18

19 EAST CAIN STREET.
TWO elaborately furnished rooms, very cool, close in. 7-15-26

ONE furnished room, suitable for couple or two young men or two young ladies; reference required. Apply 331 Courtland Street. Bell phone 1760. 6-22-5

THE MARTINQUE.
CORNER ELLIS AND IVY STREETS (Next door to Elks' Club).
FURNISHED ROOMS, with connecting bath. 7-3-36

THE FAIRLEIGH.
123-5-7 SPRING ST. Phone Ivy 5558-J. Furnished rooms and furnished three-room apartments; close in, with all conveniences. 7-16-10

THE PICKWICK.
New, Ten Story and Fireproof.
Cool outside rooms with connecting bath.
Convenient shower baths on each floor.
77 Fairlie Street, next Carnegie Library. 6-5-32

UNFURNISHED ROOMS FOR RENT

FOR RENT—Two unfurnished housekeeping rooms with use of reception hall; price $7. 5 Hall avenue, Copenhill. 7-25-25

THREE unfurnished rooms for light housekeeping; close in; excellent neighborhood. 46 Formwalt. Atlanta 2042. 56-25-7

FOR RENT—Two or three rooms for light housekeeping; use of reception hall, bath and telephone; near Grant Park. Phone M. 2677-J. 7-25-19

THREE nice connecting rooms for light housekeeping, one block from car line, on Yale Ave., College Park. See Mrs. Lunsford. 7-25-10

THREE unfurnished connecting rooms for rent. 37 White street, West End. 30-25-7

THREE nice unfurnished connecting rooms, with all conveniences. 158 East Georgia Avenue. Close in. 39-24-7

THREE unfurnished upstairs rooms for rent. 20 Brotherton street. 7-23-14

FOR RENT—Two large front rooms. 155 W. Fair St. 32-22-7

FURNISHED OR UNFURNISHED ROOMS FOR RENT.

TWO ROOMS, furnished or unfurnished. Business woman preferred. 38 East Alexander. Ivy 228. 7-24-24

FURNISHED HOUSEKEEPING ROOMS FOR RENT.

TWO or three furnished front connecting housekeeping rooms, close in. 37 Carnegie way. 26-22-7

HOUSEKEEPING ROOMS, neatly furnished, block from Postoffice; all conveniences. 74 Walton Street. 7-21-14

UNFURNISHED HOUSEKEEPING ROOMS FOR RENT.

FOUR ROOMS for light housekeeping; all conveniences; no children. Apply 191 Luckie street. 7-22-23

FURNISHED APARTMENTS FOR RENT.

TO PARTIES without children, beautifully furnished apartment, in best section of lovely West End; convenient to two car lines and schools. For full particulars, phone W. 89-J Bell phone. 35-24-7

FURNISHED APARTMENTS FOR RENT.

FOR RENT—September 1, new, modern six-room apartment; large porch; steam heat, janitor service; beautiful location; $55 per month. Call at the Westminster Apartment, 310 North Jackson, or phone Ivy 3998. 7-24-22

BEAUTIFUL five-room apartment; all conveniences; close in. Apply Owner, 715 Peters Bldg., or call Main 1258. 7-20-38

UNFURNISHED HOUSES FOR RENT.

14-ROOM boarding house with several boarders; partly furnished; fine location; will sell several suits furniture; will pay to investigate. 160 Spring St. Ivy 4319-J. 7-25-37

HIGHLAND AVENUE, near end car line; four-room cottage, on large, beautiful grove lot; $15 per month. Ivy 2326. 29-25-7

FOR RENT—September 1, on South Side, near business center, ten-room house, gas and hot water, barn, lot 90 by 200. Ivy 2518. 42-24-7

FOR RENT—Six-room bungalow; shady east front lot. 485 Stewart Ave. 35-24-7

TEN-ROOM HOUSE, beautiful, shady lot, large garden and garage; cheap rent to desirable person. Call Ivy 4686. 7-21-19

FURNISHED OR UNFURNISHED HOUSES FOR RENT.

FOR SALE OR RENT—New bungalow on half-acre lot, with beautiful shade; will make terms to suit; furnished or unfurnished. Call Decatur 556. 7-20-82

OFFICES FOR RENT.

FOR RENT—Attractive office desk and telephone all for $10. Apply Manager Temple Court. 7-22-9

FURNISHED ROOMS WANTED.

YOUNG couple, two furnished rooms and kitchenette; must be first-class, in good neighborhood; first floor preferred; give description and price. Address Furnished Rooms, care Georgian. 7-23-1

UNFURNISHED ROOMS WANTED.

WANTED—Two unfurnished connecting rooms for light housekeeping; must be near in. Address B., P. O. Box 560, City. 7-25-9

MARRIED couple desire upper or lower porches of a house with four rooms; every convenience for housekeeping; must be on North Side and select neighborhood. Ivy 6246-J. 7-23-21

YOUNG couple want three upstairs rooms; all conveniences; good neighborhood. Address K. P., Box 851, care Georgian. 48-23-7

WANTED—On September 1, by couple, entire upstairs, consisting of four or five rooms, in strictly modern North Side home. Call Ivy 3656-J. 7-21-3

UNFURNISHED APARTMENTS WANTED.

WANTED—An apartment, not less than four rooms, exclusive of bath, kitchen and butler's pantry; somewhere between Cain and Fifteenth street, east or west; must be modern, electricity, gas and water. P. O. Box 858, City. 7-25-26

FURNISHED HOUSES WANTED.

WANTED—Completely furnished six or seven-room cottage or bungalow, between the Peachtrees preferred; must be first-class and reasonable. Address J. A. B., care Georgian. 7-25-24

WANTED—To rent furnished cottage or flat, four or five rooms, modern, with all conveniences; must be in good location; responsible party; reference exchanged. Address M. M., Box 851, care Georgian. 28-24-7

UNFURNISHED HOUSES WANTED.

A NICE six-room house; must have nice, large shady lot and city conveniences. Prefer one in the suburbs, but must be on car line. Address J. H., care Georgian. 7-21-17

HOTELS. WANTED.

HOTEL WANTED—Commercial, in good live town in Georgia or Florida, by an experienced hotel man; either European or American plan. Address P. O. Box 393, Fernandina, Fla. 29-21-7

QUESTION—If you have read this, is it not reasonable to suppose others will read your ad in this paper if you want anything?

IS YOUR NAME in the Business Guide columns off he "Want Ad" section? Little ads bring big results.

REAL ESTATE FOR SALE.

Sharp & Boylston

ANSLEY PARK HOME.

THIS IS a seven-room two-story house with very large sleeping porch. It has hardwood floors and steam heated. It is brand-new and was built for a home, but on account of sickness owner has to sell. It is located near car line and on good, large lot. This is a real bargain at $7,000, and on good terms. See us at once about this, as it will surely sell at this price and terms.

MARIETTA ST. STORE.

ONE-STORY BRICK STORE on lot 47 feet front, running through to railroad. This side of North Avenue. Price, $125 per foot—$50 per foot less than adjoining property sold for. Owner needs money for other business.

SHARP & BOYLSTON.
36 S. BROAD STREET.
PHONES 756.

REAL ESTATE FOR SALE.

FOR SALE—New six-room bungalow, lot 50x255; fine chicken run; can be bought at sacrifice. Cash or terms. 88 Ormewood avenue. C. O. Hilton. 37-25-7

FOR SALE—At sacrifice eleven houses, all inside one-mile circle; one-quarter cash, balance terms; no loans or debts to assume. Address P. O. Box 177, Austell, Ga., or call on A. H. Irvine, 415 Temple Court, city. 35-27-7

WEST CAIN STREET, vacant lot, 23 by 50, opposite Orme, by owner; $200 per foot; $1,250 cash, balance five years. Phone West 460-J. 34-25-7

FOR SALE—$2,350, 131 Venable street, lot 42x100; five-room house; all conveniences; easy terms. Thomas J. Wesley, 209 Grant Bldg. Phone Ivy 5341. 7-25-5

WOULD you like to buy a beautiful lot in Decatur for $800; terms $16 a month, no interest? Has all improvements. If so, address Hamilton, Box 850, care Georgian. 7-24-3

LEASE OR SALE—Artistic bungalow; screened, tiled, furnace, garage. Address "Ansley Park," care Georgian. 39-23-7

NINE LOTS for sale in Hollywood Cemetery cheap. Call Bell Main 3978-L. 37-22-7

MY EQUITY in No. 1 South Gordon, West End Park, Atlanta. Ideal home; 8 rooms, bath, hardwood floors. Conveniences. Box 315, Troy, Ala. 7-22-13

FOR BUSINESS reasons must sell my home at once, and am offering special inducements for quick sale. It's located in one of the best residence sections of the North Side. Beautiful, elevated, level lot 190 feet deep; vegetable garden, chicken runs, house is fully screened, has hardwood floors, exposed beam ceiling, tile bath, electric lights, gas, hot and cold water, beautiful lawn, tile walk; in fact, it is an up-to-date ideal home. You must see it to appreciate it. If you want a bargain call Main 2059, or address T. W. M., Box 130, care Georgian. 7-15-22

REAL ESTATE FOR EXCHANGE.

FINE Georgia farm land; will exchange for Atlanta property at cash value. Owner, 1423 Candler Bldg. 7-23-19

WHAT have you to exchange for a beautiful 12-room residence with all modern conveniences? Address Owner, Box 383, care Georgian. 7-21-2

WANTED—To exchange house and lot worth $1,200, on car line, for farm of equal value. Address Box 473, care Georgian. 7-19-8

FARMS FOR SALE.

FARM FOR SALE—Fifty acres, good dwelling, barn, etc. Apply to Box 27, Palmetto, Ga. 7-24-13

I OWN and offer for sale, exchange or lease, several well improved productive farms. Easy terms. G. H. Waddell, 114 Candler Building. 6-26-1

REAL ESTATE FOR SALE OR EXCHANGE.

FOR SALE—$2,100 or will divide or exchange for home or equity in Atlanta, two houses and two vacant lots, College Park. C. E. Kiplinger, Main 4837-L. 7-25-26

FOR SALE—Ten acres good land, three-room house, Smyrna, Ga.; one mile from car line. Price $1,450, $250 cash, balance easy. Or will exchange for cheap property in Atlanta. R. F. Haney, 655 Marietta Street. 50-25-7

FOR BEAUTIFUL HOMES and building lots in College Park, the most desirable suburb of Atlanta, see I. C. McCrory. 7-25-3

FARMS for sale near Fort Valley; will exchange for Atlanta property. J. T. Kimbrough, 409 Atlanta National Bank Building. 7-11-29

REAL ESTATE WANTED.

REAL ESTATE FOR SALE. REAL ESTATE FOR SALE.

108 Feet on West Peachtree St.

386 Feet Through the Block to Spring St.

This property is just beyond East Tenth street, being among the prettiest on West Peachtree. It is elevated, faces east, and is beautifully wooded. On this property is a comfortable 9-room home with all conveniences; has five bed rooms and two baths.

This place is worth your notice either as a home or as a speculation. Reasonable price and terms.

FORREST & GEORGE ADAIR

REAL ESTATE AND CONSTRUCTION NEWS

Browne Pays $35,000 For Peachtree Lease

Decorating Concern to Have Extra Floor, Leaving Huntley Building. Good Rental Business.

A Peachtree lease for $35,000 and seven years which will cause several interesting central and semi-central changes was announced Friday.

D. C. Strother, of South Caroline, and others have leased to the Walter E. Browne Company, decorators, through Andrew Calhoun, of the Turman, Black & Calhoun real estate agency, Nos. 324 and 326 Peachtree street, now occupied temporarily by the Pope-Hartford automobile agency. L. S. Crane, manager. The term is seven years, with an option of three more years, at approximately $5,000 a year.

The owners will add another story to the building at a cost of $8,000, making a structure of two stories and basement and mezzanine floor. There will be 14,000 square feet of floor space. The Browne company will likewise make improvements suitable to its business. Elevator service will be a feature.

This property is on the west side of Peachtree about 150 feet south of Porter place, and was in the original Porter subdivision. It is 45 by 90 feet to a 10-foot alley.

Mr. Browne will take possession about January 1, 1914, when his lease on the building at the northwest corner of North Forsyth and James streets expires. His move is significant of the tendency of houses of similar character to seek Peachtree semi-central locations. Lycett, the china painter, and the Biggs Antique Company having preceded him in this direction.

The building to be vacated by the Browne company is owned by Mrs. Lena Swift Huntley.

Drewry Street Sale.

The Atlanta Development Company has sold to Mrs. Clara M. Jones a lot on Drewry street 50 feet west of Frederica street, 52 by 254, for $1,600. This is lot 35 of block 3 of this subdivision.

Good Renting Business.

The renting business in Atlanta is reported to be as steady as at any time in the city's history. Characteristic of it is the desire of South Side people to be located on the North Side, although there is always a good demand for homes like those found in West End and similar suburbs.

The Ralph O. Cochran Company has rented or leased within the past few days the following 22 places:

For Dr. J. R. Cooke to Mrs. W. F. Canterbury, No. 301 East Georgia avenue; for W. P. Stevens to B. O. Oakland avenue; for Mrs. Fitts, No. 40 Avon avenue; for Mrs. E. R. Way to E. M. McHugh, No. 301 Fontaine to D. T. Stephenson, No. 16 Cooper street; for T. L. Lewis to R. G. Greenwood, No. 45 Atlanta avenue; for Miss Katie McCay to E. S. Acree, No. 390 Cooper street; for W. V. Ogletree to J. M. Mayer, No. 11 McPherson avenue; for R. I. Barge to T. N. Tanner, No. 212 Murphy avenue; for H. L. Cobbs to T. D. Brown, No. 15 Windsor street; for Alverson Bros. to W. H. Tanner, No. 354 Ashby street; for James Millan to Mrs. M. C. Smith, No. 318 Cooper street; for Atlanta Baggage and Cab Company to Charles Alden, No. 14 Brotherton street; for Atlanta Baggage and Cab Company to Mrs. F. Syrakson, No. 18 Brotherton street; for C. M. Tripp to Mrs. L. A. Rader, No. 97 Mills street; for A. P. Morgan to Mrs. I. C. Howard, No. 533 Lawton street; for J. H. Harwell to C. E. Hulme, No. 476 West Hunter street; for Myers & Pelper to Mrs. G. A. Johnstone, No. 222 North Jackson street; for Mrs. W. W. Morgan to E. B. Durham, No. 22 West Tenth street; for H. W. Dillin to R. H. Merker, No. 250 Lake avenue; for R. J. Griffin to Mrs. S. B. Palmer, No. 4 Flanders Apartments; for Joseph Buchman to J. W. Stephens, No. 207 Oak street; for B. Clein to A. M. Willis, No. 83 North Lawn street.

To Build Small Houses.

The erection of small houses continues at a good rate in Atlanta. Building Inspector Hays has just issued permits for one-story frame dwellings to M. D. Baldwin, No. 53 North Moreland avenue, to cost $3,500; to C. L. Chosewood, No. 83 Berne street, $1,250, and to Mrs. N. M. Warnock, No. 91 Jeptha street, $1,000, and a permit to D. L. Shannon to build a two-story frame house at 149 Cherokee avenue, at $2,750.

Building Permits.

$3,500—M. D. Baldwin, No. 53 North Moreland avenue, one-story frame dwelling. Day work.

$225—A. J. Mayfield, No. 123 Ashland avenue, build room. Day work.

$150—E. P. Ansley, No. 26 East Cain street, re-cover house. D. M. Wheeler.

$85—Forrest & George Adair, No. 72 Fairlie street, same. D. J. Lee.

$50—J. A. Minor, No. 220 Park avenue, repairs. Day work.

$2,750—D. Z. Shannon, No. 149 Cherokee avenue, two-story frame dwelling. Day work.

$1,250—C. L. Chosewood, No. 83 Berne street, one-story frame dwelling. Day work.

$1,000—Mrs. N. M. Warnock, No. 91 Jeptha street, same. Day work.

PROPERTY TRANSFERS.

Warranty Deeds.

$500—Mrs. C. B. Sasser to Miss Anne K. Kelso, 1.59 acres on north line of lot 5 of Sarah J. Hicks subdivision, 450 feet east of Peachtree road, land lot 100, Seventeenth District. July 14.

$795—Miss Anne K. Kelso to Seaborn L. Ivey, same property. July 14.

$558—Charles S. Hamilton to Carlton McGuire, lot 40 by 100 feet, north side of West Mitchell street, 355 feet east of Ashby street. July 5.

No Consideration—J. J. Harwell to Mrs. Lula Powell, lot 52 by 152 feet, south side of Dill avenue, 52 feet west of Oak street. July, 1913.

$70—Atlanta Cemetery Association to Mrs. G. B. Luttrell, lot 31, block 8, Atlanta Park Cemetery. July 9.

$160—Same to Miss Mamie C. Brawner, lots 35 and 36, block 3, same cemetery. July 14.

$50—Same to A. L. Bandy, lot 4, block 3, same cemetery. July 21.

$160—Mrs. S. I. Weathers to J. N. Landers and Anderson Bros. Company, lot 51 by 175 feet, north side of Baker Hill avenue, 51 feet east of Mathewson street. July 22.

$160—W. C. Harper to same, one-half interest in same property. April 1.

$7,000—M. L. Collier to L. R. Carmichael, lot 100 by 170 feet, southwest corner of Dixie avenue and Spruce street. July 24.

$3,650—Montefiore Selig to Hal T. Morrison, No. 38 Boulevard Circle, 45 by 120 feet. July 24.

$2,500—J. D. Fleming to S. J. Heath, lot 50 by 198 feet, west side of Fraser street, 167 feet north of Ormond street. May 13, 1910.

$2,150—S. J. Heath to Mrs. Emma Z. Plaster, same property. June 5.

Warranty Deeds.

$700—G. P. Harper to Mrs. Leila A. Yancey et al., one-half interest in 54-100 acre on southwest corner Jonesboro road, land lots 27 and 38, Fourteenth District. July 16.

$700—Mrs. Beulah K. Harper estate (by administrator) to same, one-half interest in same. July 16.

$600—Suburban Realty Company to George D. Coleman, lot 50 by 130 feet, on Rock street, 262 feet south of Dill avenue. July 23.

$45—Westview Cemetery Association to Lillian A. Clark, lot 498, section 9. April 16, 1906.

$55—Lillian A. Hermann to Minnie Lee Moore, same property. October 19, 1911.

$57—Minnie Lee Moore to Lulu C. Anschutz, same property. July 9.

$150—A. W. Farlinger to W. D. Lagomarsino, north half of lot 3, block 235, Oakland Cemetery. April 14.

$3,382—T. C. Holmes et al. to Chess Lagomarsino, lot 102 by 443 feet, east side Peachtree road, 102 feet northeast of north line of land lot 61. April 25.

Quitclaim Deeds.

$1—J. A. Sasser to Miss Anne K. Kelso, 1.59 acres on north line of lot 5 of Sarah J. Hicks' subdivision, 450 feet east of Peachtree road, land lot 100, Seventeenth District. July 14.

$1—Emma Thomas to David Woodward, lot 42 by 124 feet, No. 85 Howell street. June 27.

$1—Georgia Savings Bank and Trust Company to same, same property. June 27.

$13—M. F. Goldstein and J. B. Jacobs to Mrs. Lena Belle Brittain, lot 50 by 190 feet, north side St. Charles avenue, between Main and Bonaventure streets. August, 1912.

$1—Mrs. Dorothy Nuckols to A. D. Thomson and Carlos Lynes, lot at southwest corner South Moreland avenue and Ormewood avenue, 90 feet front and back to railroad. May 23, 1912.

$1,000—W. L. Cowan to Mrs. Leila A. Yancey et al 54-100 of an acre in land lots 27 and 38 on southwest side Jonesboro road. July 16.

$5—Hannah D. Francisco et al to D. Greenfield estate (by executors), lot 37 by 53 feet, south side James street, 201 feet southeast of West Cain street. July 17.

Bonds for Title.

$7,500—C. S. Sullivan and W. D. Bewley to J. R. Fowler, lot 25 by 116 feet, south side Edgewood avenue, 75 feet east of Cornelia street. June 11.

$1,800—Atlanta Real Estate Company to O. F. Kauffman, lot 70 by 165 feet, northeast side Maryland avenue 660 feet northwest of Stewart avenue. September 20, 1910. Transferred to L. J. Cassels and Edward Jones. July 22.

$1,621—J. D. Kilpatrick estate (by executors) et al to Jacob Auerbach, lot 358 by 1,096 feet on Peachtree Dunwoody road. 400 feet west of southeast corner of land lot 16, Seventeenth District. July 22.

$11,600—J. A. Leamon to Mrs. Lena Belle Brittain, No. 188 St. Charles avenue, 50 by 190 feet, August 12, 1912.

$3,200—Atlanta Development Company to Mrs. Clara M. Jones, lot 51 by 254, south side Drewry street, 50 feet west of Frederica street. July 21.

$5,000—J. D. Fleming to S. J. Heath, lot 50 by 198 feet, west side Fraser street, 167 feet north of Ormond street. February, 1909. Transferred to Mrs. Emma Z. Plaster. June 5.

Mortgages.

$325—J. W. Foster to Jessie Coleman, lot 50 by 150 feet, north side Pine street at southeast corner Bayard street July 19.

$108—Duncan Maddox to Atlanta Banking and Savings Company, lot 34 by 100 feet, northwest corner Chestnut and Spencer streets. July 23.

Loan Deeds.

$1,350—Mrs. Lula Powell to John H. Boylston, lot 104 by 152 feet, south side Dill avenue, 52 feet west of Oak street. July 24.

$3,500—Mrs. Eula L. Prioleau to Mrs. Mamie K. Fraser, lot 36 by 87 feet, south side Merritts avenue, 40 feet west of Piedmont avenue. July 18.

DRAW SPACE FOR ATLANTA EXHIBIT

Local Manufacturers To Be Allotted Booths at Permanent Display Friday.

Space in the permanent exhibit of Atlanta-made goods, which will be established in the new headquarters of the Atlanta Chamber of Commerce building at Auburn avenue and Pryor street, will be allotted Friday afternoon at 5 o'clock. On account of the limited space at the disposal of the committee in charge of the allotment, it is expected that a number of local manufacturers will be present to arrange for their exhibit.

Virtually every manufacturer of importance in the city has consented to add an exhibit to the permanent display, and those who do not come in now are expected to join the movement later.

The decision to establish the exhibit in the Chamber of Commerce building was made Thursday afternoon by a special committee headed by Brooks Morgan, which has been considering various locations for several weeks.

The committee favored the establishment of the exhibit in the chamber's building from the beginning of the movement, inasmuch as the chamber is the sponsor of the movement, and several days ago the directors were asked to name a price for a lease on the upper floors of the building.

In addition to the exhibit of their goods, the building is being fitted up with other features that are expected to appeal to the manufacturers and merchants who will join in the display. A swimming pool, baths and a gymnasium will be provided for the manufacturers and members of the chamber.

Doubt Report That Dr. Jacobs Bought Burns' Manuscripts

Members of the family of Dr. Joseph Jacobs are not inclined to believe the report that he has purchased the famous Glenriddell manuscripts of Robert Burns for a sum exceeding $25,000 bid several years ago by J. Pierpont Morgan. The purchase of the manuscripts by the Atlantan is told of in London dispatches.

"I don't think there is any truth to the report," Dr. Sinclair Jacobs, son of Dr. Jacobs, said Friday morning. "If the manuscripts had been purchased we undoubtedly would have been notified, and we have heard nothing of it except what we have read in the papers. Dr. Jacobs, so far as I know, has not been near London on his present trip to Europe."

According to the London dispatches Dr. Jacobs purchased the manuscripts from a dealer in London, who recently bought them from the Liverpool Athenaeum. It is said that the deal between Dr. Jacobs and the dealer was pending at the time of the first purchase of the manuscripts, and that the London dealer was merely Dr. Jacobs' agent in the transaction

OBITUARY.

Funeral services for Mrs. Pauline Isaacs will be conducted from the chapel of Greenberg & Bond at 4 o'clock Friday afternoon. Dr. David Marx officiating. Interment will be in Oakland.

The body of Mrs. L. C. House, who died at a private sanitarium Thursday night, is at Poole's funeral home, pending funeral arrangements which will be announced later. Mrs. House was twenty-nine years old, and formerly lived at No. 123 Meldon street. She is survived by her husband and four sisters, Misses Clara, Hattie Lee and Mary Lou, and Mrs. Maggie Bubb.

Mrs. Sallie J. Crawford, thirty-six years old, died at her late residence, No. 510 Lawton street, Thursday night. Surviving her are her husband, E. C. Crawford, one small daughter, one sister, Mrs. A. D. Tull, and her mother, Mrs. Sally Tharr. Funeral announcement will be made later.

Levi S. Martin, aged seventeen, died at Mount Airy, Ga., Thursday. He is survived by his father and mother, Mr. and Mrs. F. N. Martin; two sisters, Mrs. Lowe Estes and Mrs. Lorenzo Hollingsworth, and four brothers, Q. E., J. F., M. M. and W. M. Martin, all of this city. The interment will be in Moreland, Ga., Saturday afternoon.

Scott Promoted for Phagan Case Work

Harry Scott, assistant superintendent of the Atlanta branch of the Pinkerton Detective Agency, has been promoted to the superintendency of the Houston, Tex., agency as a reward of his work on the Phagan case. He will leave Atlanta immediately after the Frank trial is concluded.

The Pinkertons were employed in the Phagan case by the National Pencil Company. Harry Scott was assigned to the case and was instrumental in bringing to light many important features.

Scott was the aggressor in securing the so-called confession of Jim Conley, the negro sweeper.

Sunday Schools to Hold Annual Meet

The First District Sunday School Association of Fulton County will hold its thirty-second annual celebration at the East Point Tabernacle Saturday, beginning at 10 o'clock. Practically every Sunday school in the county will be represented.

The annual address will be delivered by the Rev. Charles O. Jones, D. D. Others who will speak are Dr. F. S. Hudson, Dr. Charles E. Witt and Dr. W. M. Joiner. Officers for the coming year will be elected, and a basket dinner will be served.

Following are the present officers of the association: S. W. Ramsey, president; Joseph W. Humphries, vice president; Percy L. Huie, secretary; Lawrence Sims, chorister, and Claud Wynn, assistant chorister.

JULY AGAIN ON THE TOBOGGAN

The South and Liverpool Heavy Sellers—Spot Houses Big Buyers of New Crop.

NEW YORK, July 25.—At the start to-day the cotton market was steady at a net decline of 4 to 7 points from last night's close. Near positions again showed the greatest weakness, but they were also the first to respond to later covering and soon after the opening the whole market rallied several points, with the shorts nervous over the oversold condition of the market.

Liverpool was lower than due and brought out scattered selling from the ring. This, together with a perfect weather map, showing further rains in Texas and lower temperatures generally, with indications for more showers, brought on more favorable apprehension that the drouth would not continue. The early firmness was not of long duration. July continued on the toboggan and by noon had increased its decline 11 points from the previous close. August, after advancing 12 points to 11.67, fell back two points under the previous close.

New crop positions were liquidated. The early buying seemed to be profit-taking purchases by shorts and by moderate buying by a few strong spot interests. It seems now that the bull market is about over. Weather and crop advices are excellent. Spots are weakening for the first time in many weeks and new crop cotton is beginning to arrive at various points in Texas. The recent heat and clear weather was regarded as most propitious to the plant and hasten its maturity.

After slumping to 11.73 in the late session for a net decline of 13 points from the previous close, July was quickly rushed back to the initial level and over, through heavy buying by brokers representing large spot interests, based on the bullish spinners' takings for the week shown in Hester's weekly statement. The buying was aggressive, resulting in considerable short covering, by those taking advantage of the low level.

At the close the market was steady with near positions net unchanged to 5 points lower, while new crops were 1 to 2 points higher than the final quotations of Thursday.

Following are 10 a. m. bids in New York: July, 11.78; August, 11.64; October, 11.25; January, 11.13.

Following are 10 a. m. bids in New Orleans: August, 11.57; October, 11.31; January, 11.30.

Estimated cotton receipts:

	Saturday.	1912
New Orleans	800 to 1,100	262

RANGE IN NEW YORK FUTURES.

	Open.	High.	Low.	Last Sale.	Close.	Prev. Close.
Jly	11.80	11.84	11.73	11.85	11.81-83	11.86-87
Ag	11.55	11.67	11.50	11.62	11.62-63	11.62-63
Sp	11.37	11.42	11.26	11.38	11.38-40	11.42-43
Oc	11.25	11.32	11.20	11.29	11.39-30	11.30-31
Nv	.....	.....	.....	.....	.....	11.22-24
De	11.17	11.25	11.15	11.23	11.23-24	11.23-24
Jn	11.10	11.18	11.07	11.17	11.17-18	11.16-17
Fb	11.16	11.16	11.11	11.11	11.18-20	11.17-19
Mh	11.21	11.28	11.18	11.28	11.27-28	11.25-26
My	11.31	11.30	11.20	11.28	11.29-31	11.28-30

Closed steady.

LIVERPOOL COTTON MARKET.

LIVERPOOL, July 25.—This market was due 3 points lower on January and 1 to 1½ points lower on other positions, but opened easy, at a net decline of 2½ to 3 points. At 12:35 p. m. the market was quiet at a net decline of 3 to 4 points.

Spot cotton easy at 2 points decline; middling 6.61d; sales 10,000 bales, including 9,000 American.

Futures opened easy.

At the close the market was quiet but steady with prices at a net decline of 4@6½ points from the final quotations of Thursday.

	Opening Range.	2 P.M.	Close.	Prev. Close.
July	6.35	6.35½	6.32½	6.38½
July-Aug.	6.35½	6.35	6.32½	6.35½
Aug.-Sept	6.28	6.27	6.24½	6.31
Sept.-Oct.	6.15	6.14½	6.13½	6.17½
Oct.-Nov.	6.10	6.10	6.09	6.13
Nov.-Dec.	6.06	6.05	6.04½	6.08½
Dec.-Jan.	6.05	.....	6.05½	6.08½
Jan.-Feb.	6.04	6.05½	6.04½	6.08½
Feb.-Mch.	6.06½	.....	6.06	6.15
Mch.-Apr.	6.08½	6.08	6.07	6.11
Apr.-May	6.09½	.....	6.08	6.12
May-Jne.	6.10½	6.10	6.09½	6.13½

Closed quiet but steady.

HAYWARD & CLARK'S DAILY COTTON LETTER

NEW ORLEANS, July 25.—Official records and private advices show a good rainfall overnight in North Texas and Oklahoma, and the map shows a fine general rainfall in the Central and Eastern States; cooler in North Texas. Indications are for more rain in the West, continued showery weather in the Central States and Alabama, clearing in the Atlantics.

Since the date of Habersham King's report, Louisiana, Mississippi, Alabama and Georgia have had a fine rainfall and the Western States are getting it now.

Our market opened a few points lower and held around 11.31 for October. It is being realized that rains in the West came too late to improve Bureau returns, which close to-day. The chances, therefore, are that the August Bureau, which will be published a week from to-day, will show several points loss and this explains the absence of selling pressure in the markets and a disposition to buy on depressed figures.

Political news is unfavorable. According to London news a revolution in China is again under way.

NEW YORK COTTON.

	Open.	High.	Low.	Last Sale.	Close.	Prev. Close.
Jly	11.69	11.78	11.69	11.78	11.75	11.50
Ag	11.50	11.75	11.50	11.69	11.64-66	11.55-56
Sp	.....	.....	.....	.....	11.37-39	11.37-39
Oc	11.30	11.37	11.26	11.33	11.32-33	11.34-35
Nv	.....	.....	.....	.....	11.30-32	11.31-33
Dc	11.27	11.34	11.24	11.30	11.30-31	11.32-33
Jn	11.31	11.36	11.26	11.34	11.31-32	11.34-35
Fb	.....	.....	.....	.....	11.29-31	11.30-32
Mh	11.41	11.43	11.40	11.41	11.40-41	11.42-44
My	.....	.....	.....	.....	11.45-47	.....

Closed steady.

PORT RECEIPTS.

The following table shows receipts at the ports to-day compared with the same day last year:

	1913.	1912.
New Orleans	167	291
Galveston	1,736	766
Mobile	11	401
Savannah	352	365
Charleston	83	.....
Wilmington	10	1
Norfolk	468	210
Baltimore	262	270
Newport News	706	.....
Brunswick	100	71
Total	3,306	2,495

INTERIOR MOVEMENT.

	1913.	1912.
Houston	350	137
Augusta	92	32
Memphis	528	365
St. Louis	159	97
Cincinnati	433	164
Total	1,562	795

COTTON SEED OIL.

	Opening	Closing
Spot	.....	9.48
July	9.45@9.75	9.50@9.75
August	9.48@9.60	9.48@9.51
September	9.58@9.65	9.42@9.51
October	9.32@9.34	8.23@8.80
November	6.99@7.00	6.94@6.98
December	6.75@6.77	6.68@6.71
January	6.75@6.76	6.68@6.70
February	6.74@6.76	6.66@6.72

Closed very steady; sales 19,600 bbls.

COTTON GOSSIP

Map showed some scattered rains in Western belt this morning, which gave rise to general selling by commission houses and the local crowd. The South is said to have also sold. Spot houses were apparently leading buyers, but most of their purchases seemed to be in summer positions. Liverpool was said to have bought August here. After Liverpool closed there was another wave of selling and in the absence of that buying power the market sagged off again, but rallied later on buying of some 5,000 bales new crops said to come from spot people. This caused scattered short covering. Reports as to Texas rainfall are conflicting. Should general rains come it is believed that the market will sell lower, though some bulls contend this has been discounted, that cotton is worth the present price, it is purely a weather market.—Anderson.

* * *

Hentz, Seidenberg and Liverpool brokers hedging July, but sold October. The selling was general. Mitchell and Wilson were apparently the leading sellers on reports of rain in Texas to-day.

* * *

Warehouse stocks in New York to-day are 33,531; certificated, 24,554 bales.

* * *

Southern banks are borrowing more largely than in many years from Philadelphia banks and institutions. They want 6 per cent money for 90 days, required to finance the picking and marketing of the crop.

* * *

There were various signs that the end of the bull market has come. Spot markets are weakening for the first time in many weeks. For an indefinite period the spot price of cotton at Galveston has been 12 5-16 to 12¾, while New Orleans has been equally firm around 12 7-16c. Wednesday both broke to 12¼. This is a bad sign, as these are two of the most important spot markets in the South. In fact, Galveston right now has larger stocks of cotton than any other of the thirteen counted spot centers of the South. The break, so sensational in its extent of July in New Orleans, is merely another sign of the times. More liquidation of a few thousand bales would not have broken that market had there been any confidence in the stability of the spot markets.

* * *

Texas Rainfall: Abilene, .24; Ballinger, .08; Clarendon, .08; Dallas, .40; Fort Worth, 1.22; Haskell, 1.36; Henrietta, .54; Quanah, .10; Snyder, .08; Spur, .12; Waxahachie, .56; Weatherford, 1.04; Weldon, N. C., 1.30; Corinth, Miss., 1.60; Greenwood, Miss., 1.10; Macon, 1.30; Arlington, Tenn., 1.50; Clanton, Ala., 1 inch; Demopolis, 1 inch; Livingston, 1.40; Allendale, S. C., 1.10; Rome, Ga., 1.90; Toccoa, Ga., 1 inch; Ark., 3.40; Prescott, Ark., 1.70; Camden, Ark., 1.50.

Temperature Average: Oklahoma, 92. Texas, 96, with six stations showing 100, five 102, and five 104.

* * *

Quite a few notices were circulating this morning, being issued by Liverpool houses.

* * *

Liverpool cables: "Spot cotton, good business; prices easy; sales estimated 10,000 American; middling fair, 7.21d; good middling, 6.89d; middling, 6.61d; low middling 6.41d; good ordinary, 5.93d; ordinary, 5.59d."

* * *

NEW ORLEANS, July 25.—Hayward & Clark: The weather map shows partly cloudy to cloudy over entire belt; nice rains in North Texas and detailed records at 10 o'clock will show more also in Oklahoma. Fine rains also in Central and Eastern belt. Cooler in Texas. Indications are for a good deal more rain coming on Texas and Oklahoma; also in West Texas. Continued showery weather over the central belt, and clearing over the Atlantics.

* * *

Habersham King's latest report says: "The dividing line is the Mississippi River. West of it the conditions are more dangerously dry. East of the river the crop is fairly safe, though rains are beginning to be needed in Mississippi, Alabama and more moisture needed in Georgia to render it quite safe. I think the week's developments have been unfavorable to 50 per cent of the belt."

THE WEATHER.

Conditions.

WASHINGTON, July 25.—Weather conditions and general forecast until 7 p. m. Saturday:

Local thundershowers will continue in the South Atlantic and east Gulf States, while in New England, the middle Atlantic States, the lower Lake region and the Ohio Valley the weather will be fair to-night and Saturday. In the upper Lake region fair weather to-night will be followed by local showers Saturday or Sunday night.

Temperatures will rise in the interior districts during Sunday, and will remain moderate in the coast sections.

General Forecast.

Georgia—Local showers to-night or Saturday.

Virginia—Fair, continued cool nights; Saturday fair; slightly warmer.

North and South Carolina—Local showers to-night or Saturday.

Florida, Alabama and Mississippi—Local showers to-night or Saturday.

Tennessee—Local showers to-night or Saturday.

Kentucky—Fair and warmer to-night and Saturday.

Louisiana—Showers and thundershowers to-night and Saturday.

East Texas—Showers in north; fair in south to-night or Saturday.

West Texas—Fair to-night and Saturday.

NEW YORK COFFEE MARKET.

Coffee quotations:

	Opening.	Closing.
January	9.56@9.60	9.56@9.58
February	9.69@9.74	9.63@9.65
March	9.72	9.70@9.71
April	9.76@9.80	9.75@9.76
May	9.85	9.80@9.81
June	9.83	9.81@9.82
July	9.06@9.20	9.06@9.08
August	9.05	9.06@9.08
September	9.25	9.22@9.24
October	9.30	9.31@9.33
November	9.40	9.40@9.42
December	9.45	9.45@9.50

Closed steady. Sales, 63,500 bags.

SPOT COTTON MARKET.

Atlanta, nominal; middling 12¾.
Athens, steady; middling 11⅞
Macon, steady; middling 12½.
New Orleans, quiet; middling 12 1-16.
New York, quiet; middling 12.05.
Philadelphia, quiet; middling 12.35.
Boston, quiet; middling 12.05.
Liverpool, quiet; middling 6.61d.
Savannah, firm; middling 12c.
Augusta, steady; middling 12⅜.
Norfolk, steady; middling 12½.
Charleston, steady; middling 12 5-16.
Charleston, nominal.
Mobile, steady; middling 12c.
Wilmington, quiet; middling 12c.
Little Rock, steady; middling 12c.
Baltimore, nominal; middling 12½.
Memphis, steady; middling 12¾.
St. Louis, quiet; middling 12 5-16.
Houston, quiet; middling 12 3-16.
Louisville, firm; middling 12¼.
Charlotte, steady; middling 12c.
Greenville, steady; middling 12c.

MODERN MILLER CROP REPORT

ST. LOUIS, July 25.—Weather this week was again favorable for winter wheat harvest, which is well under way in Northern sections of the winter whet belt. While rains have had some effect on conditions of grain in localities where there was considerable moisture, quality of wheat sent to market, nevertheless, is uniformly good. Threshing returns generally satisfactory both as to quantity and quality.

While the movement of wheat to market is still free, there are indications in some localities of a let-up in the selling. Farmers seem willing to part with the first threshings and having thus relieved pressing needs, show a tendency to hold back the remainder of their wheat. Some farmers are taking advantage of the favorable soil conditions to begin breaking ground for fall wheat seeding.

PUBLIC ONCE MORE IN STOCK MARKET

Government Suit Causes Weakness in Am. Tel.-Tel.—Steel and U. P. Feature.

By CHAS. W. STORM.

NEW YORK, July 25.—Another halt in the buying movement what is evidence on the stock market at the opening to-day, and a generally lower tone prevailed.

The news of the Government's suit against the American Telephone and Telegraph Company was used as a reason for pressure against that stock, which declined 1¼.

Other losses were: Southern Pacific ⅛, Union Pacific ¾, Steel common ¼, American Locomotive ⅛, Canadian Pacific 1⅛, New Haven was up ⅛.

Other shares moved irregularly with the changes equally divided between gains and losses.

Trading in London was irregular.

The curb market was steady.

The market movements lacked uniformity, a large number of issues failing to share in the activity. However, sharp upturns displayed strength and the advance continued small but active. Canadian Pacific was conspicuous among the leaders. Steel rose ¾ and Reading ⅛. Union Pacific moved up one point to 149⅛. Copper yielded ⅛. Northern Pacific and Pennsylvania were a shade lower. New Haven sold around 103⅛.

Call money loaning at 2¼.

New low prices were made in many issues in the early afternoon, but in the late trading some slight recoveries were noted. Steel common reached 59 and there was brisk demand for Union Pacific, Reading and a number of specialties.

NEW YORK STOCK MARKET.

Stock quotations:

STOCKS—	High.	Low.	Clos. Bid.	Prev. Close.
Amal. Copper	70¼	69½	69⅝	70½
Am. Beet Sug.	26	25½	25¼	25¾
American Can	34	32½	32⅞	32⅞
do. pref.	93⅞	92⅝	93¼	92½
Am. Car Fdy.	44⅜	44	44¼	43⅞
Am. Cot. Oil.	38¾	37½	37⅜	37
American Ice	23⅛	22	23	22
Am. Locomo.	32	31	31⅜	31¼
Am. Smelting	64⅜	63¼	63	63¼
Am. Sug. Ref.	111	110⅜	110	110
Am. T.-T.	127½	126⅝	127¼	127⅞
Am. Woolen	.....	.....	.....	16½
Anaconda	35¾	35⅛	35¼	35⅛
Atchison	99	98¼	98⅝	97⅝
A. C. L.	120	119	119½	119
B. and O.	98⅛	98	98	97⅜
Beth. Steel.	24⅜	24	24¼	24½
B. R. T.	88⅛	87⅞	99	87⅞
Can. Pacific.	218⅜	216⅞	216⅞	218¼
Cen. Leather.	24⅜	24⅜	24	24
C. and O.	54¼	53⅝	53⅜	58⅛
Colo. F. and I.	32⅜	31⅜	31	30
Colo. Southern	.....	.....	69¼	.....
Consol. Gas.	132⅜	131½	131¾	131⅜
Corn Products	.....	.....	10¼	10
D. and H.	156	155	156	153
Den. and R. G.	.....	.....	19	19
Distil. Secur.	14	14	13¾	.....
Erie	27½	26⅜	26½	26½
do. pref.	41½	41½	41⅜	41⅜
Gen. Electric.	140⅜	140⅜	139½	139½
G. North. pfd.	125⅜	124½	125	124⅜
G. North. Ore.	59½	59	34⅜	33½
G. Western	.....	.....	14	14
Ill. Central	113½	113½	113	113
Interboro	16⅛	15⅜	15¾	15⅜
do. pref.	59½	59	58⅜	58½
Int. Harv. (old)	.....	.....	106	106
Iowa Central	.....	.....	7	7
K. C. S.	27⅝	27½	27¼	27½
M., K. and T.	22⅜	22½	22	22⅝
do. pfd.	.....	.....	56	56
L. Valley	150⅞	149	149⅜	149⅜
L. and N.	134⅜	133	133½	133⅞
Mo. Pacific	33¼	32⅜	32⅜	32⅜
N. Y. Central	99¼	98⅜	99½	98½
Northwest	.....	.....	129	128½
Nat. Lead	49½	49½	49	49¼
N. and W.	105½	105¼	105¼	104⅜
No. Pacific	109½	108⅝	109¼	108⅝
O. and W.	.....	.....	29¼	29⅞
Penna.	113⅞	113⅜	113⅝	113⅝
Pacific Mail	.....	.....	20½	20
P. Gas Co.	.....	.....	113	115
P. Steel Car	.....	.....	34½	24¾
Reading	162¼	161¼	161½	161½
R. I. and Steel	25⅝	25	24¾	25
do. pfd.	.....	.....	86½	86
Rock Island	17⅝	17¼	17⅜	16⅞
do. pfd.	30	28½	29¼	28½
S.-Sheffield	.....	.....	26½	27
So. Pacific	93⅝	92⅝	92⅜	92⅞
So. Railway	23⅜	23⅜	23⅜	23⅜
do. pfd.	78⅜	78⅜	78⅜	78½
St. Paul	105⅞	105⅝	105	105¼
Tenn. Copper	30⅜	29⅜	29¾	29⅞
Texas Pacific	16	15½	15	15¼
Third Avenue	.....	.....	36⅜	36⅝
Union Pacific.	150½	148½	149	149¼
U. S. Rubber.	61	60½	60¼	58
U. S. Steel	59	57⅝	59¼	58
do. pfd.	107⅛	106½	106½	106½
Utah Copper.	47⅜	46⅜	47¼	46⅝
V.-C. Chem.	26¼	25¼	26	25
Wabash	.....	.....	2⅝	2½
do. pfd.	.....	.....	6¾	6⅞
W. Union	84	84	83⅜	84
W. Maryland.	.....	.....	40	40

THE ATLANTA GEORGIAN
Published Every Afternoon Except Sunday
By THE GEORGIAN COMPANY
At 20 East Alabama St., Atlanta, Ga.
Entered as second-class matter at postoffice at Atlanta, under act of March 3,1879
Subscription Price—Delivered by carrier, 10 cents a week. By mail, $5.00 a year.
Payable in Advance

Do You Want to Live a Few Years Longer? Read This

Sit in the Middle of the Car on the Right Hand Side in A STEEL Car. It Is Worth While to Form Habits That May Save Your Life.

(Copyright, 1913.)

There are various habits. One is the habit of riding properly in trains, under ground, above ground, or on the surface.

First, find a **STEEL** car if you can. You can learn to tell the steel cars from the wooden cars—even when the wooden cars are painted to imitate metal.

The rivets and bolts on the steel car are your guide.

If you can't find a steel car, of course you must ride in the wooden car. If you do that, when the ride is finished talk to your friends about persuading the distinguished lawmakers to forbid wooden cars hereafter.

When you find your car, of steel or wood, take your seat, if you can get it. in the **MIDDLE** of the car, on the **RIGHT-HAND SIDE.**

The middle of the car is the safest place, because it is farthest from both ends, where the bump will come in case of a head-on or rear-end collision.

The right-hand side is the safe side of the car—we mean the side on your right as you look in the direction in which the train is going.

The train goes on the right-hand track, and when you sit on the right-hand side you are on the side away from the train that will pass you on the other track.

Sometimes the train on the other track is a freight train carrying a load of iron. If a piece of iron gets out of place it will rip out all the windows on the side of the car next to it—and that isn't pleasant.

About once every month some passenger train is "side-swiped." That means that it is "swiped" all along its side by something sticking out of a freight train on the other track. The passengers also are apt to be "side-swiped"—uncomfortable under such circumstances.

It is easy to form habits which become second nature and are followed mechanically after awhile.

You may say, "Not all the passengers can possibly ride in the middle of the car on the right-hand side, and not all can get into the steel car if a wooden car is on the train." That is true. But remember that the most careless and indifferent thing in the world is the average human being.

Not one in a hundred will take the trouble to do the very simple things in life that will prolong life and make it worth while.

That is why not one in a hundred reaches life's proper limit.

To Improve the World Begin by Improving Yourself

Make Up Your Mind to Be One of the World's HONEST Citizens.

To improve the world begin by improving yourself.

Make up your mind to be one of the world's **HONEST** citizens.

And here is an argument that should be more powerful with you than self-interest:

Remember that the world needs honest, conscientious men and women, able to do good work themselves and to people the earth with children born of honest parents.

Your hardest effort may fail to achieve greatness. But honest work will at least make it impossible for you to be a failure.

Train your brain, nerves and muscles to regular, steady, conscientious effort. Make up your mind that **FOR YOUR OWN SAKE** you will make every effort your best effort.

You will soon find yourself a more successful, more self-respecting, abler man or woman.

MERELY WORKING "FAIRLY WELL" IS NOT ENOUGH.

If you want to run a mile fast, you do not merely jog. You try every day to run the mile faster than you did the day before. If you want to learn to jump high, you strain your muscles and try over and over to do what you can't do. Ultimately you achieve it.

Keep that in mind when you work. Remember that you must wind yourself up. The most watchful employer may discharge you. But he can not wind you up.

Be a self-winding machine, and keep yourself wound up.

Intelligent readers will not misinterpret this advice to mean that they should **OVERWORK** themselves, or work regardless of their own physical welfare.

The right course is this:

Do as much as you can in the present, without drawing on your future reserves.

Don't work all night and then go on the next day. Such effort impairs permanently your store of vitality, and that vitality is your capital.

But never form the habit of neglecting work, of shamming and lying instead of achieving honestly.

You may deceive one employer, or ten. But you can't deceive nature, and you can't deceive yourself.

You can form good habits only through regular work. You can develop your faculties only through exercising them honestly and systematically.

In the Movies - - - - - - - In Real Life



Ella Wheeler Wilcox Writes on Neglected Wives

Discontented Women, She Says, Would Do Well to Read Newspaper Records of Divorces and Think Well Before Blindly Asking Sympathy and Advice From Another Man.

By ELLA WHEELER WILCOX

(Copyright, 1913, by Star Company.)

A MARRIED woman became infatuated with a man who was not her husband. She wrote this man a letter every day.

Wild, reckless, impassioned, imprudent letters, which the judge refused to allow read in court.

She believed her lover would guard her letters like precious gems, and that he would in every way protect her name.

The husband naturally, in time, learned of the relations existing between his wife and the other man.

He began proceedings for a divorce.

So soon as the lover learned of this he went to the husband and asked for a private interview.

Then he informed the injured man that he had a package of letters in his possession which would make it an easy matter for the divorce to be gained.

Sacrificed Her to Shield Himself.

The price he demanded for the letters was the husband's promise to obtain the divorce quietly and make no mention of the correspondent's name.

And this was the Romeo for whom a wife had sacrificed her honor and her good sense, and her self-respect!

What humiliation of spirit, what self-contempt, what shame she must have experienced when the miserable story came to her knowledge.

When the husband obtained his divorce, the lover was not waiting outside her door to sanctify the relation by marriage.

He was hurrying to distant scenes to avoid any unpleasant notoriety.

He was one of many men who are ever ready to enjoy the position of a lover to a married woman, but are not at all eager to make the woman a wife after she is freed.

That type of man feels it a certain kind of honor to be known as a paramour of a married woman; but he regards it a dishonor to be that woman's husband when she is liberated and at his command.

Yet in spite of the fact that such cases are to be seen in the



ELLA WHEELER WILCOX.

world all about us, other women take no warning, and rush into similar compromising situations, blindly believing the affinity will be eager and glad to claim her as his own, once she is free.

Neglected Wives Should Ponder Over Question.

When a wife, however, neglected and misused she may be, begins to confide her trouble to another man, and to seek for his sympathy, it will be well for her if she turns over the files of old newspapers and reads some of the divorce trials which are occurring and recurring every year.

It will be well for her if she sits alone in her room and recalls some of the cases she has personally known, and seeks vainly to find shining examples of brave and loyal lovers who have stood boldly by their scandalized mistresses and protected them with fine honor to the very altar.

Lessens Her Own Value In Eyes of Other Men.

And if she finds such examples, she would do well to follow them through the years after the marriage, and see how many have brought the woman happiness in her new relations.

There is something about a woman who has proven false to her marriage vows and who has compromised herself with another man which seems to lessen her value even in the eyes of the man who has led her into folly; and it is seldom that peace or happiness ever accompanies the two across the threshold of a new life.

Men are quick to boast of the favors of married women.

But they do not prize them.

JACK

By WILLIAM F. KIRK.

JACK was a youth who was fond of thrills,
And bravely he followed the pace that kills.
He plunged, because he was young and strong,
At cards and women and wine and song.
Laughing at plea or at stern command,
He sowed wild oats with a reckless hand.
Debt and illness, ruin and rack
Came to the boys who trained with Jack.

A gray old man came along one day
And watched Jack throwing his strength away.
"It won't work, boy," he said with a smile,
"It's better to walk than to run a mile.
How can I ask you to listen to me?
I never would listen myself, you see.
The cost of it all was wasted years
And a shattered frame—and a woman's tears.
The truth will dawn on you, boy, at last."
Then out the door the old man passed.

Jack is as old and as sad to-day
As the pitying stranger who crossed his way.
He weighs the past and he counts each loss:
The gifts that he threw away like dross,
The painted cheeks and the mocking gin,
The golden years that he gave to sin.
And ever he sees a ghost in gray—
The stranger who warned him and walked away.

Mysteries of Science and Nature

The Two-Part Life of the Seals Which Voyage Thousands of Miles Yearly Without Chart or Compass, Is One of the Most Fascinating of Scientific Puzzles.

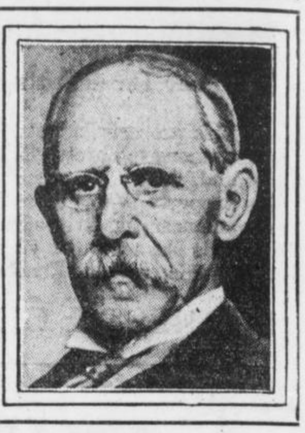

By GARRETT P. SERVISS

RUDYARD KIPLING, in one of his poems, has referred to the mystery of the periodical disappearance of the seals from their breeding grounds, where the hunters cut them down. His imagination appears to have been deeply stirred by the strange instincts of these animals, which know the hidden ways of the sea and travel where man can not follow, with a sureness of course and an unerring divination of obstacle and danger which, if possessed by human pilots, would make the navigation of the ocean as simple as walking across a room. And, indeed, it is a poetic mystery.

Without chart or compass they voyage thousands of miles, and never go astray. They live in the sunlight, and walk on the land during months of every year, and yet, when the time comes, they plunge into the sea, disappear, at will, in its dark profundities, seek and find their winter homes, thousands of miles away, feed upon the fish and squids in the depths of the temperate or tropical ocean and with the return of the northern spring, take their way once more to the borders of the Arctic ice.

These statements apply especially to the fur seals of Alaska. The less valuable "hair seals" are a widely different species, although they, too, have their strange annual migrations.

Fur Seals.

What adds to the mystery of the fur seals is the fact that, unlike the others, they are, anatomically, allied to the bears, whose behavior they strikingly imitate when on land. For this reason they were originally called "sea-bears." Thus they come into a certain relationship with land carnivores, or flesh-eating animals of the land, which, though they may swim, can not live under water.

Practically at least half the life of these seals is passed beyond our ken. They come up into our world, like plants sprouting out of the ground, when their season is due, re-create their kind on rocky beaches, or hill slopes, remain until their land-born progeny has learned the secrets of the water-world, and then go their unhesitating way down in the darknesses of the sea.

The family life of these animals is as strange as their migrations. In the month of May, as the sun begins to melt the ice floes in the Behring Sea, around the Pribilof Islands, the black heads of the "bull" seals may be seen emerging from the water. They are seeking the breeding places for the "cows," which will come later. They have voyaged thousands of miles with no North Star, but only their inborn instinct, to guide them. They select, on the rocky coasts, beaches and slopes to please them—and then wait. Each bull has his own ground, or "rookery." He is alone, but he knows that his company is coming.

In June the females begin to arrive. They are small and frail compared to the bulls, but they, too, have made their way unerringly. Then the "harems" are organized. The bulls are like Grand Turks; each of them has, on the average, 30 members of his harem. Once in a while some unfortunate (or fortunate!) has but one; but, on the other hand, a few have as many as a hundred!

Have No Harems.

The lot of the young bulls, "bachelors," the seal fishermen call them, has a kind of poetic interest also. They have no harems, not even one with a single inmate. They collect together in companies near the harems that they can not enter, and look on and think. Perhaps they construct romances of the future in their poor, muddled brains. But their lot has another unhappy feature since man has learned the value of their hides, for they can be unmercifully slaughtered without fear of diminishing the herd. They are driven off by hunters at night, corralled in musters that may number thousands, and then ignominiously knocked on the head.

The breeding season closes about August 1. Then the bulls go away, followed by the females and the young, to lead their other life in the sea.

An indication of how little has been known, until very recently, of that other life of the seals is afforded by this singular fact. When the United States and Great Britain combined their wisdom in an effort to protect the precious herds from utter extinction, about 1893, a protected limit was drawn about the islands, with a radius of 60 miles from shore, within which it was forbidden to kill seals found in the water.

Their Wanderings.

It was thought that few would go away farther than that. But to the surprise of everybody the "pelagic," or open-sea fishermen, made the very next season, without violating the protective boundaries, the largest catch on record. Then it was found that the seals were limited by no such narrow bounds of oceanic wandering as had been ascribed to them, but that they might be encountered in abundance almost anywhere north of California and Japan! So now, by a fifteen-year convention, pelagic sealing is prohibited anywhere in the Northern Pacific, Japan joining in the agreement with Great Britain and the United States.

Seeing Without Eyes

By EDGAR LUCIEN LARKIN.

Q.—"You write in the science column recently of seeing without eyes. Kindly explain the phenomenon of seeing with the eyes closed, i. e., when we are in slumber and dream, or when under the influence of anesthetics."

A.—This is one of the most important mentological questions now before mentalists. Able books are now being published on this fascinating subject. The rigidly scientific definition of the word "seeing" is with eyes, optic nerves and optical "brain-area," or thalamus, by aid of light. But "sensing," becoming aware of the existence of forms, not objectively, but subjectively, without light, is a very wide department of mentonomy. And the vision, or impression of seeing, is as clear, distinct and accurate as that due to light. The cause is unknown.

Here is a case out of several thousands on file here in the library: A girl was standing by a window overlooking a railroad and landscape. She suddenly saw a train with one car draped in black, and called her mother. The woman could see no train, and gave her daughter a whipping for lying. Next day a funeral train came precisely as observed by the girl.

No physical science can hope to offer any explanation. There are a few scholars now living whose minds are so very powerful that they can think a thought that has not been thought before. There may be as many as 500 now alive and thinking. Suppose that one of these should say: "I made up my mind to go," and that somebody hearing this, should ask the meaning of "I" and "my." The wise man, even if a mathematician capable of weighing the sidereal universe, would not, could not, even begin to think of a reply. What the human mind or personality is is as completely unknown now as when Badarayana began to study centuries B. C.

Here is the appalling thing now before the people for solution. There are perfectly sane, innocent people dying by inches in asylums for the insane for doing the same as did this little girl. And here in the twentieth century people are "tried" by other people totally ignorant of what little is known of the action of mind, or of its real nature, or what it is; and hurried to these asylums, where the sane are soon driven insane by the terrific and hideous surroundings.

GIRL ACCUSES REV. C. JACKSON

ALWAYS FIRST
THE SUNDAY AMERICAN
Order it NOW
Both Phones Main 8000

THE ATLANTA GEORGIAN

Read for Profit---GEORGIAN WANT ADS---Use for Results

VOL. XI. NO. 305. ATLANTA, GA., SATURDAY, JULY 26, 1913. Copyright, 1913, By The Georgian Co. 2 CENTS. PAY NO MORE

EXTRA

CRACKERS DROP DOUBLEHEADER

SAYS PIERCE BROKE HIS PROMISE

Detective Head Also Asserts Phagan Evidence Private Sleuth Unearthed Was Plant.

Chief of Detectives Lanford roundly scored H. B. Pierce, head of the Pinkerton Detective Agency in Atlanta, Saturday for what he termed questionable procedure in connection with the Phagan murder investigation.

When application was made by the agency for permission to operate in Atlanta and the matter was under consideration by the Police Board, the promise was made that the Pinkerton's would work in harmony with the city detective department and would co-operate in the apprehension of criminals.

This promise, according to Lanford, has been kept by all connected with the agency with the exception of Pierce. The Chief intimated that the Police Board would be asked to take action against Pierce personally.

Lanford Hints at "Plant."

"In the Phagan case Mr. Scott has reported to this department every day and has turned over all the evidence he has found," said Chief Lanford. "During his absence from the city a bloody stick and an envelope, supposed to have been that in which the money due Mary Phagan was placed, were turned over to the attorneys for the defense, and no mention of the fact made to the detective department.

"The place where these articles were reported to have been found had been sarched by officers so thoroughly that it was an absolute impossibility for them to have been overlooked. In fact, a search for ten feet around had been made for blood spots.

"In addition to this, the insurance company had all the rubbish removed from this part of the building and the floor scrubbed afterward and before the articles were said to have been found. They were not there at the time, and if they were found there, as Mr. Pierce claims, they were placed there for a purpose.

Charges Breach of Faith.

"Mr. Pierce has not made good his promise (or the promise of his company) to the Police Board, and if the matter is taken up by the board, I will give them the facts.'

The Police Board probably will take the matter up at its next meeting.

Harry Scott, who has conducted the investigation into the Phagan murder mystery for the Pinkertons since the services of the agency were engaged, was subpenaed Saturday as a witness in behalf of Leo M. Frank by counsel for the factory superintendent. The detective previously had been served with a subpena from Solicitor Dorsey's office.

Inasmuch as Scott's attitude almost from the first has appeared to be distinctly unfavorable to Frank, this move on the part of the defense was generally unexpected and was the cause of considerable surprised comment. Scott, however, is known to be in possession of facts that seem on their face damaging to the negro Conley, as well as facts that are being used to bring about the conviction of Frank.

"I wish it understood that I am wholly neutral in this matter," said Scott Saturday afternoon in remarking on the subpena he received from the defense. "The investigation was made by the Pinkertons without fear or favor. We uncovered a large amount of evidence. Some of it was valuable. Some of it was worthless in the light of present developments. Some of it pointed strongly toward the guilt of Frank. Other evidence could be interpreted as very damaging to the negro.

"Our function is to present all of

Continued on Page Two Column One.

LATEST NEWS

EXHIBITION PARK, TORONTO, ONT., July 26.—In the sixth event of the motorcycle races this afternoon the meet was called off, B. Wilson, of Rochester, an amateur rider, ran into the fance on the second turn, fracturing his skull and was instantly killed.

WASHINGTON, July 26.—Ambassador Wilson will be called before the Senate Foreign Relations Committee Tuesday to answer charges made against him because of his actiivties in Mexico, and to explain to the committee the present situation in Mexico as he understands it.

This decision was reached today following a private conference between Secretary Bryan and Senator Bacon, at which Bryan presented charges sent to the State Department alleging tha Ambassador was influenced in some of his acts by his private interests.

The hearing is expected to reveal definitely the part that the American diplomat played in the Huerta revolution.

COLUMBUS, OHIO, July 26.—Resenting the imputation in a letter read before the Overman Lobby Committee, in which A. C. Marshall, of Dayton, wrote to Attorney Emery, of the Manufacturers' Association, that Governor Cox had headed a speculative movement to hold up the selection of a postoffice site in Dayton, the Governor to-day addressed a letter to Mr. Marshall demanding a public apology. If this is denied, the Governor will carry the matter into the courts.

William C. Allen, 53 years old, died at his residence, No. 19 Abbott street, West End, at 4 o'clock Saturday morning. Mr. Allen had been a resident of Atlanta for 30 years and was one of the best known botanic doctors in the city. He is survived by his wife and seven children.

NEW YORK, July 26.—The four railroad arbitrators already chosen to act in the dispute of the railroads and their employees this afternoon picked the following two men to make up the full body of six arbitrators: Lucien E. Sheppard, of Cedar Rapids, Iowa, senior vice president of the Order of Railway Conductors; Daniel L. Cease, of Cleveland, Ohio, editor and manager of The Railway Journal, a magazine.

WASHINGTON, July 26.—President Wilson to-day sent the nomination of John W. Davis, of West Virginia, to be Solicitor General of the United States. Mr. Davis now is a member of the House from the First Congressional District of West Virginia.

Yankees Take Third Match; Another Win Brings Tennis Title

Special Cable to The Georgian.

WIMBLEDON, ENG., July 26.—On the flaming red head of Maurice E. McLoughlin, the "California Comet," will rest the laurel for bringing the Davis cup back home after a ten years' stay abroad, providing either McLoughlin or Norris Williams wins his match Monday.

McLoughlin, assisted by the veteran Harold Hackett, to-day played rings around H. Roper Barrett and C. P. Dixon in the duobles and by a surprising victory put the American team in the lead in the international match. Yesterday McLoughlin was out of form. To-day he was a whirlwind and, while Hackett played a steady and dependable game, it was McLoughlin's terrific serve and invincible passing that gave the Americans a decisive victory over England's best doubles team. The score of the match was 5-7, 6-1, 2-6, 7-5 and 6-4.

The matches Monday will bring together McLoughlin and Dixon and R. Norris Williams, of Philadelphia, who defeated Dixon yesterday, and J. C. Parke. Thel atter surprised the American contingent by defeating McLoughlin yesterday.

Lunatic's Plans for Waterworks Studied

POUGHKEEPSIE, N. Y., July 26.—The local Board of Public Works has taken under consideration the scheme of Carl Eickemeyer, a patient at the State Hospital for the Insane, for a system of waterworks for the city.

Eickemeyer has entertained his keepers with the details of immense engineering projects.

DOBBS' MEN COP FIRST GAME

Elmer Brown Hurls Great Ball and Fans Eleven Crackers; Score, 2 to 0.

Score by innings:			R.	E.
Atlanta	000	000	0	0
Montgomery	100	100	x	0

CRACKERS—	R.	H.	A.	O.	E.
Agler, 1b.	0	1	5	0	0
Bisland, ss.	0	1	1	2	0
Welchonce, cf.	0	1	0	0	0
Long, rf.	0	0	1	0	0
Alperman, 2b	0	0	6	3	0
Smith, 3b	0	1	0	2	0
Manush, lf.	0	1	0	0	0
Chapman, c.	0	0	4	4	0
Conzelman, p.	0	0	0	1	0
Totals	0	4	18	10	0

BILLIKENS—	R.	H.	A.	O.	E.
Walker, cf.	1	1	2	0	0
Wares, 2b.	0	0	0	1	0
Elwert, 3b.	1	0	1	0	0
Sloan, rf.	0	2	1	0	0
Jantzen, rf.	0	1	0	0	0
Kmaupp, ss.	0	1	1	2	0
Snedecor, 1b.	0	0	5	0	0
Donahue, c.	0	1	1	0	0
E. Brown, p.	0	0	0	1	0
Totals	2	6	21	4	0

SUMMARY.

Two-base hits—Bisland, Agler. Double plays—Bisland to Agler. Struck out—By E. Brown, 11; by Cozelman, 4. Bases on balls—Off E. Brown, 1; off Conzelman, 2. Sacrifice hits—Wares. Stolen bases—Bisland. Umpires—Fifield and Breitenstein.

MONTGOMERY, ALA., July 26.—Elmer Brown's great hurling defeated the Crackers 2 to 0 in the first game of a double-header here this afternoon. The Dixie star right-hander fanned eleven of Bill Smith's men and allowed but four scattered hits.

Conzelman was on the mound for the visitors, and also hurled good ball. Dobbs' men, however, managed to bunch their hits in the first and fourth innings for one run in each session.

FIRST INNING.

Agler fanned. Bisland walked and stole second. Welchonce grounded out, Wares to Snedecor, and Bisland went to third on the out. Long fanned. NO HITS, NO RUNS.

Walker singled to left. Wares sacrificed out, Conzelman to Agler. Elwert fanned. Sloan singled to center and Walker scored. Sloan went out stealing, Chapman to Alperman. TWO HITS, ONE RUN.

SECOND INNING.

Alperman fanned. Smith fanned. Manush grounded out, Knaupp to Snedecor. NO HITS, NO RUNS.

Jantzen went out, Alperman to Agler. Knaupp singled to center, Snedecor hit into a double play, Bisland to Agler. ONE HIT, NO RUNS.

THIRD INNING.

Chapman was called out on strikes. Conzelman fanned. Agler doubled to left. Bisland flied out to Sloan. ONE HIT, NO RUNS.

Donahue singled to center. Brown fanned. Walker fanned. Donahue out stealing, Chapman to Alperman. ONE HIT, NO RUNS.

FOURTH INNING.

Welchonce lined out to Knaupp. Long grounded out, Knaupp to Snedecor. Alperman fanned. NO HITS, NO RUNS.

Wares flied out to Bisland. Elwert walked. Sloan hit one to Bisland too hot to handle, which went for a hit. Jantzen singled to center, scoring Elwert. Knaupp fanned. Snedecor grounded to Bisland, forcing Jantzen at second to Alperman. TWO HITS, ONE RUN.

FIFTH INNING.

Smith flied out to Walker. Manush fanned. Chapman also fanned. NO HITS, NO RUNS.

Donahue walked and was out stealing, Chapman to Alperman. Brown popped to Smith. Walker popped to Alperman. NO HITS, NO RUNS.

SIXTH INNING.

Conzelman fanned. Agler popped to Elwert. Bisland doubled to right. Welchonce beat out a slow grounder to short for a hit and Bisland took third. Long fanned. TWO HITS, NO RUNS.

Wares flied to Long. Elwert went out, Alperman to Agler. Sloan singled to left and went out stealing, Chapman to Alperman. ONE HIT, NO RUNS.

SEVENTH INNING.

Alperman went out, Brown to Snedecor. Smith flied to Walker. Manush beat out a bunt. Chapman went out, Brown to Snedecor. ONE HIT, NO RUNS.

CAROLINA LEAGUE.

Score:		R.	H.	E.
Norfolk	100 000 000—1	4	1	
Petersburg	000 002 01x—3	5	0	

Burden and Stewart; Cooper and Langlin. Umpire, Clark.

FIRST GAME.

Score:		R.	H.	E.
Greensboro	000 000 00—0	4	2	
Raleigh	253 000 1x—6	11	0	

McKeithan and Lafitte; Yon and Mack. Umpire, McBride.

Score:		R.	H.	E.
Charlotte	001 000 010—	2	6	3
Asheville	000 900 15x—15	18	1	

High and Neidercorn; Betsil and Frye. Umpires, Degan and Colbric.

RACING RESULTS

AT BELMONT.

FIRST—Three-year-olds and up, $500 added, mile and one-sixteenth: Kalina 102 (Nicklaus), 6-5, 2-5, out, won; Stentor 108 (Butwell), 6-1, 2-1, 7-10; Warhorn 116 (Wolfe), 9-2, 7-5, 1-2. Time, 1:46 3-5. Also ran: Oakhurst and Jawbone.

SECOND—Five and one-half furlongs straight: Gallop 106 (Wilson), 7-5, 1-2, out, won; Notoriety 100 (Karrick), 6-1, 2-1, 1. Disparity 101 (Brady), 8-1, 3-2, 7-5. Time, 1:06 2-5. Also ran: Parthrock, Lady Orme, Ovation, Polly H., Mary Warren, Miss Cavanaugh, Odd Cross and I One.

THIRD—Main course, 7 furlongs: Ocean Blue 104 (Butwell), 18-5, 7-5, 7-10 won; Sickle 110 (Grand), 5, 2, even, second; Perthshire 112 (Wilson), 5-2, even, 1-2, third. Time 1:27. Also ran: Dartworth, Reybourn, Carroll Reid, Lacliff.

FOURTH—Mile and a furlong: Donald McDonald, 107 (Wilson), 9-5, 7-10, out, won; Lahore, 118 (Butwell), 5-2, 4-5, out, Si G. Miller, 105 (Nicklaus), 5-2, 4-5, out. Time, 1:52 4-5. Guy Fisher also ran.

FIFTH—About 4½ miles: George Eno, 158 (Booth), 1-5, out, won; Nosegay, 155 (Chandler), 8, 6-5, out, second; Brosseau, 138 (Clark), 6, even, out, third. Time 4:45. Garth also ran. Sir Giles bolted.

SIXTH—Mile: Bunch of Keys, 108 (Butwell), 11-5, even, 2-5, won; Redbourd, 102 (Brady), 5, 2, even, second; Dixon, 108 (Benschotten), 20, 8, 3, third. Time, 1:42. Chopin, Arran, Deerfield, Whisper Belle, Jim Caffery, Euterpe also ran.

SEVENTH—Purse $600, 3-year-olds and up, selling, 1⅛ miles: My Fellow 107 (Deronde), 8 to 5, won; Effendi 117 (Goose), 7-1, 5-2, 6-5, second; Husky Lad 106 (Teahan), 12-5, 5-1, 5-2. Time 153 3-5. Also ran: Fox Craft, Myceane, Master Jim, Lucky George and Gates.

AT HAMILTON.

FIRST—Purse $600, two-year-olds, 5½ furlongs: Black Toney 118 (Loftus), 3-5, 1-5, out, won; Emerald Gem 101 (Kederis), 20-1, 6-1, 8-5. Hodge 107 (Buxton), 5-2, 1-2, 1-5. Time, 1:06 4-5. Also ran: Perpetuate, Centauri and Willie Waddell.

SECOND—Purse $600, three-year-olds, mile and one-sixteenth: Rock Springs 107 (Deronde), 9-2, 8-5, 7-10, won; Rustling 100 (Snyder), 5-1, 9-5, 4-5. Caper Sauce 105 (Adams), 10-1, 4-1, 2-1. Time, 1:48. Also ran: Crystiawoga, Sarolta, Ondramond and Havrock.

FOURTH—Six xfurlongs: Leochares 104 (Buxton), 14-5, 3-5, 1-3, won; Panzareta 94 (Kederis), 6, 2, 4-5, second; Ten Point 112 (Gross), 6-5, 4-5, 2-5, third. Time 1:11 3-5. Also ran: T. M. Green, Calgary, Noble Grande, Lochiel, Samuel R. Meyer.

FIFTH—One and a quarter miles: Blackford, 103 (Teahan), 11-10, 2-5, out, won; Paton, 101 (Deronde), 9-1, 3-1, even; Jenny Weddes, 103 (Montour), 11-5, 3-5, out, third. Time, 2:06. Fountain Fay, White Wool also ran.

SIXTH—Five and one-half furlongs: U See It, 107 (Small), 4, 2, even, won; Tankard, 101 (Kederis), 10, 4, 2, second; Flex, 108 (Deronde), 11-5, 6-5, 3-5, third. Time, 1:05 4-5. Chilton Queen, Black Chief, J. H. Houghton, Joe Knight, Clem Beachy, Spring Maid, Closer, Double Five, Tom Sawyer also ran.

SOUTH ATLANTIC LEAGUE

AT JACKSONVILLE—

CHARLESTON—	001	000	000	-	1	4 1
JACKSONVILLE—	010	010	01X	-	2	6 2

Grover and Krebs; Wolfe and Smith. Umpire, Pender.

AT SAVANNAH—

SAVANNAH—	100	000	000	1	-	2 10 3
ALBANY—	100	000	000	0	-	1 2 1

Robinson and Gelbel; Luhrson and Wells. Umpire, Barr.

AT MACON—

MACON—	002	001	000	-	3	8 2
COLUMBUS—	010	000	00X	-	1	7 2

Voss and Humphrey; Werdell and Thompson. Umpire, Moran.

EMPIRE LEAGUE

AT WAYCROSS—

CORDELE—	000	000	...	-	0	0 0
WAYCROSS—	000	060	...	-	0	0 2

Wilder and Eubank; Manchester and Coveny. Umpire, Dentle.

Called; rain.

AT BRUNSWICK—

VALDOSTA—	100	000	000	-	1	6 4
BRUNSWICK—	105	013	01X	-	11	15 3

Wings and Vanlandingham; Cates and Kile. Umpire, McLaughlin.

AT AMERICUS—

THOMASVILLE—	101	000	000	-	.	. .
AMERICUS—	000	000	200	-	.	. .

Cheney and Dudley; Werner and Manchester. Umpire, Derrick.

C. BROWN AND PRICE HURL SECOND

Bills Score One Run in the First and Two More in Second. Knaupp Hits Homer.

SECOND GAME.

The score by innings:		R.	H.	E.
Crackers	000 101 0	2	7	2
Billikens	120 000 x	3	5	0

THE BOX SCORE.

CRACKERS.	R.	H.	O.	A.	E.
Agler, 1b.	0	0	6	0	0
Bisland, ss.	0	1	0	1	1
Welchonce, c	0	0	2	0	0
Long, rf.	1	1	0	0	1
Alperman, 2b.	0	2	3	1	0
Smith, 3b.	0	1	0	0	0
Manush, lf.	1	1	1	1	0
Dunn, c.	0	1	5	1	0
Price, p.	0	0	1	3	0
Clarke, p.	0	0	0	2	0
Totals	2	7	18	9	2

BILLIKENS.	R.	H.	O.	A.	E.
Walker, cf.	0	1	0	0	0
Wares, 2b.	1	1	1	5	0
Elwert, 3b.	0	0	0	2	0
Sloan, rf.	0	0	1	0	0
Jantzen, lf.	0	0	0	0	0
Kmaup, ss.	1	1	0	3	0
Snedecor, 1b	1	1	14	0	0
Gribbens, c.	0	1	4	1	0
C. Brown, p.	0	0	0	1	0
Totals	3	5	21	12	0

SUMMARY.

Two-base hits—Dunn and Walker. Three-base hit—Manush. Home run—Knaupp. Struck out—By C. Brown, 5; by Price, 1; Clark, 2. Bases on balls—Off C. Brown, 1; off Clark, 1. Sacrifice hits—Elwert and Brown. Stolen bases—Wares and Sloan. Wild pitches—Walker and Elwert. Umpires, Fifield and Brientenstein.

The Crackers lost the second game to the Billikens by the score of 3 to 2.

SECOND GAME.

First Inning.

Agler out, Knaupp to Snedecor. Bisland singled to center. Welchonce grounded out, Brown to Snedecor, Long grounded out, Knaupp to Snedecor. ONE HIT, NO RUNS.

Walker hit by a pitched ball. Wares singled to right. Elwert sacrificed out Price to Agler both runners advancing. Sloan bunted to Price and Walker was caught at the plate to Dunn. On a double steal Wares scored, Dunn threw to Price and when Price threw to Smith Wares was hit on the head by the throw. All hands were safe. Jantsen fanned. ONE HIT, ONE RUN.

Second Inning.

Alperman singled to right. Smith bunted to Brown and on his late throw to second both runners were safe. Wanush bunted to third and was out, Elwert to Snedecor. Alperman went to third, Chapman was purposedly walked, filling the bases. Price fanned. Agler fanned. TWO HITS, NO RUNS.

Knaupp drove a home run over deep left field fence. Snedecor singled to right. Long let the ball get by and Snedecor took third. Gribbens singled past, scoring Snedecor. Brown sacrificed out, Price to Agler. Walker flied out to Manush. Wares flied to Welchonce. THREE HITS, TWO RUNS.

Third Inning.

Bisland fanned. Welchonce grounded out, Wares to Snedecor. Long went out, Wares to Snedecor. NO HITS, NO RUNS.

At this stage of the game Clark relieved Price on the mound. Elwert grounded out, Bisland to Agler. Sloan grounded out, Clark to Agler. Jantzen walked and was out stealing, Chapman toAlperman. NO HITS, NO RUNS.

Fourth Inning.

Alperman flied to Sloan. Smith ground out, Wares to Snedecor. Manush hit a fine drive to deep right for three bags. Dunn hit a long drive to the club house for two bags, scoring Manush. Clark grounded out, Wares to Snedecor. TWO HITS, ONE RUN.

Knaupp went out, Alperman to Agler. Snedecor fanned. Gribbens also fanned. NO HITS, NO RUNS.

Fifth Inning.

Agler went out, Elwert to Snedecor. Bisland grounded in front of the plate and was out, Gribbens to Snedecor. Welchonce grounded out, Wares to Snedecor. NO HITS, NO RUNS.

Brown popped to Alperman. Walker doubled to right. Wares popped to Dunn. Elwert hit by pitched ball. Sloan flied to Welchonce. ONE HIT, NO RUNS.

Sixth Inning.

Long beat out a bunt. Alperman tripled to lef, scoring Long. Smith went Wares to Snedecor. Manush was called out on strikes. Dunn went out, Knaupp to Snedecor. TWO HITS, ONE RUN.

Jantzen walked. Knaupp walked. Snedecor sacrificed out to Agler unassisted. Gribbens walked. Brown hit to Clark, forcing Jantzen at the plate to Dunn. Walker hit to Manush, forcing Brown at second to Alpermann. NO HITS, NO RUNS.

Seventh Inning.

Clark fanned. Agler flied to Jantzen. Chapman flied to Snedecor. NO HITS, NO RUNS.

NEGRO SLAYER CAPTURED.

FULTON, KY., July 26.—Joe Dickson, a negro, who shot and killed W. A. Wilson, a levee contractor at Rosedale, Miss., a week ago, was captured to-day at Bardwell, Ky., by deputy sheriffs. He was sent to Fulton to prevent a lynching.

SOUTHERN LEAGUE

FIRST GAME.

AT NASHVILLE—

NASHVILLE	000	200	0	-	2	5 2
NEW ORLEANS	004	010	X	-	5	7 3

Fleharty and Noyes; Walker and Adams. Umpires, Kerin and Stockdale.

SECOND GAME.

NASHVILLE	000	000		-	0	1 0
NEW ORLEANS	000	01X		-	1	2 2

Williams and Gibson; Walker and Engermier. Umpires, Kerin and Stockdale.

AT MOBILE—

MOBILE	101	040	30	-	.	. .
CHATTANOOGA	100	001	00	-	.	. .

Cavet and Schmidt; Sommers andGraham. Umpires, Wright and Pfgr.

AT MEMPHIS—

BIRMINGHAM	100	000	0	-	.	. .
MEMPHIS	100	020	1	-	.	. .

Foxen and Mayer; Kissinger and Mell. Umpires, Hart and Rudderham.

NATIONAL LEAGUE

AT PITTSBURG—

PHILADELPHIA	220	002	200	-	8	13 3
PITTSBURG	010	000	010	-	2	9 1

Alexander and Killifer; Adams and Simon. Umpires, Rigler and Byron.

AT CHICAGO—

BOSTON	000	101	000	-	2	6 0
CHICAGO	100	000	000	-	1	6 1

Rudolph and Brown; Overall and Archer. Umpires, Klem and Orthe

AT CINCINNATI—

BROOKLYN	210	000	023	-	8	14 1
CINCINNATI	010	000	001	-	1	6 3

Allen and Miller; Johnson, Suggs and Kling. Umpires, O'Day and Emslie.

AT ST. LOUIS—

NEW YORK	000	000	000	-	0	3 4
ST. LOUIS	000	003	04X	-	7	14 0

Crandall and Myers; Sallee and Wingo. Umpires, Brennan and Eason.

AMERICAN LEAGUE

AT NEW YORK—

CLEVELAND	010	101	000	-	3	10 2
NEW YORK	010	100	002	-	4	8 1

Blanding and O'Neal; Ford and Gossett. Umpires, Egan and Dineen.

AT BOSTON—

CHICAGO	000	000	001	-	1	5 2
BOSTON	040	000	00X	-	4	6 2

Russell and Schalk; Collins and Carrigan. Umpires, O'Loughlin and Sheridan.

AT PHILADELPHIA—

DETROIT	003	000	030	-	6	11 0
PHILADELPHIA	002	000	000	-	2	12 2

Willet and Stanage; Plank and Lapp. Umpires, Evans and Hildebrand.

FIRSTGAME.

AT WASHINGTON—

ST. LOUIS	030	000	020	-	5	11 2
WASHINGTON	100	030	20X	-	6	11 0

Baumgardner and McAllister and A lexander; Groom and Henry. Umpires, Ferguson and Connolly.

SECOND GAME.

ST. LOUIS	000	000	000	-	0	2 3
WASHINGTON	100	030	02X	-	6	6 0

Hamilton and Agnew; Engle and Henry. Umpires, Ferguson and Connally.

Wood Wins Western Title; Beats Allis

HOMEWOOD COUNTRY CLUB, FLOSSMOOR, ILL., July 26.—Warren K. Wood, of Homewood, this afternoon became Western amateur golf champion. He defeated E. P. Allis, of Milwaukee, in the final match play on the Homewood links, 4 up and 3 to play.

The morning card follows:

Wood, out, 4 5 5 3 4 5 3 6 3—38
Allis, out 4 6 5 5 4 6 3 5 3—41
Wood, in, 4 5 4 6 3 4 4 3 4—37-75
Allis, in, 4 4 5 5 3 5 5 3 6—40-81

Following is the afternoon card:

Wood—Out..4, 4, 4, 4, 6, 5, 3, 6, 3—39
Allis—Out...4, 5, 4, 5, 4, 5, 3, 5, 2—37
Wood—In.....4, 4, 4, 5, 3, 4
Allis—In.....4, 4, 5, 5, 3, 4

INTERNATIONAL LEAGUE.

FIRST GAME.

Score:		R.	H.	E.
Providence	201 000 020—5	11	0	
Buffalo	000 000 101—2	5	2	

Reisigle and Onslow; Beebe and Lalonge. Umpires, Carpenter and Hayes.

FIRST GAME.

Score:		R.	H.	E.
Newark	401 300 001—9	15	0	
Toronto	000 100 030—4	11	4	

Bell and Higgins; Maxwell, Hearn and Bemis. Umpires, Hart and Finneran.

FIRST GAME.

Score:		R.	H.	E.
Jersey City	000 301 001—5	5	3	
Rochester	000 202 21x—7	9	1	

Thompson, Brandon and Blair; Keefe and Jacklitsch. Umpires, Mullen and Kelly.

Score:		R.	H.	E.
Baltimore	200 000 110—4	8	0	
Montreal	000 000 000—0	3	1	

Cottrell and Egan; McGraynor, Dale and Burns. Umpires, Owens and Nallin.

Score:		R.	H.	E.

SECOND GAME.

Jersey City	310 010 100 0—6	10	4	
Rochester	000 220 200 1—7	11	4	

Davis, Brandon and Wells; Hoff, Martin and Winn. Umpires, Mulen and Kelly.

SECOND GAME.

Score:		R.	H.	E.
Newark	400 101 000—6	16	1	
Toronto	020 000 003—5	13	4	

Aitchison and Higgins; Maowell, Gaw and Graham. Umpires, Hart and Finneran.

VIRGINIA LEAGUE.

FIRST GAME.

Score:		R.	H.	E.
Portsmouth	000 000 100—1	6	4	
Richmond	014 020 01x—8	13	2	

Brown and Holloman; Ayers and Hudgins; Strain and Mace. Umpires, Kelly and Cross.

Score:		R.	H.	E.
Roanoke	001 302 011—8	13	0	
Newport News	000 000 000—0	4	3	

Gardin and Welcher; Barton and Matthews. Umpire, Norcum.

Score:		R.	H.	E.
Roanoke	220 000 010—5	8	0	
Newport News	000 000 000—0	7	6	

Gardin and Welcher; Austin and Powell. Umpire, Norcum.

SECOND GAME.

Portsmouth	000 000 000—0	3	0	
Richmond	000 010 00x—1	1	2	

Verbout and Garvin; Ayers and Mace. Umpires, Kelly and Cross.

Score:		R.	H.	E.
Norfolk	000 000 000—0	4	0	
Petersburg	000 000 10x—1	4	0	

Chappell and Ryan; Brooks and Laughlin. Umpire, Clark.

AMERICAN ASSOCIATION.

Score:		R.	H.	E.
St. Paul	021 000 010—4	10	2	
Minneapolis	001 102 31x—8	14	2	

Reiger and Miller; Mogridge, Comstock and Owens. Umpires, Westerveit and O'Brien.

Score:		R.	H.	E.
Columbus	010 000 000—1	5	0	
Indianapolis	211 001 01x—6	10	1	

Turner and Murphy; Works and Livingstone. Umpires, Chill and Irwin.

Score:		R.	H.	E.
Louisville	100 000 100—2	7	2	
Toledo	000 021 00x—3	9	0	

Toney and Clemons; James and Land. Umpires, Murray and Connelly.

Score:		R.	H.	E.
Kansas City	003 000 0			
Milwaukee	060 401 0			

Covington, Riley and Moore; Cutting and Hughes. Umpires, Johnston and Handiboe.

FEDERAL LEAGUE.

Score:		R.	H.	E.
Chicago	220 100 000—5	10	1	
Kansas City	000 002 100—3	14	1	

McGuire and McDonough; Sandford and Hicks.

Score:		R.	H.	E.
Pittsburg	050 110 000—7	13	0	
St. Louis	102 000 101—5	9	2	

Syms and Watson; King and Ragsdale. Umpire, Flaherty.

Score:		R.	H.	E.
Indianapolis	000 00			
Cleveland	200 10			

Keenan and Massing; Bartley and Cooper.

TYPIST SAYS HE KISSED HER BY FORCE

Declares Attempt Was Made to Embrace Her in Office of Juvenile Association Secretary.

Rev. Crawford Jackson, secretary o fthe Juvenile Protective Association, was arrested Saturday afternoon on charges preferred by Lovina Durdin, of No. 432 Central avenue, a pretty 16-year-old girl employed in his offices in the Third National Bank Building.

Jackson was arrested by W. W. Rogers and taken at once to the court of Justice of the Peace Giraudeau. Miss Dunder was the first to take the stand to testify.

With angry tears in her eyes she narrated that Jackson had tried to embrace her, and had succeeded in kissing her while she was alone with him in his office last Thursday evening. She says that she fought him until he ceased his affectionate attentions.

She said that her sister formerly had worked for Jackson and that she was working in the office during her sister's vacation. She recited other efforts Jackson had made to force his attentions upon her. Attorney Frank Harrison represented Miss Dunder, and Jackson by Attorney Whitman.

The girl said that Jackson had a form of physical exercise in which he drilled her occasionally, complimenting her on her development. He had often put his hands on her, she said.

The girl is a daughter of C. G. Durdin night watchman at the Juvenile Detention Home, who testified at the hearing. Immediately following the girl, however, Clyde Scarborough, her brother-in-law, was called. He said that Jackson had embraced her and attempted to kis her.

The gray-haired father of the gidl was the next witness. Durdin said he first knew Jackson when "the preacher," as he called him, boarded with his family four years ago. The elder daughter, Sophonia Durdin, was his stenographer at tha ttime. He was in the house only occasionally, his headquarters then being in Athens.

Durdin declared that the girl told him the same story she had taken to Scarborough.

Jackson was the last witness. He is a clean-shaven man of middle age, of distinguished bearing, with iron-gray hair.

Questioned, Jackson said that when he boarded with the family several years ago he had taken Lovinia to the picture shows occasionally. He called her "little Lovinia."

"The child did lay on my bosom in the home," he admitted. He said he loved all children. He said he called her sweetheart, as he talked to all children.

Committee Balked Wilson Unwittingly

WASHINGTON, July 26.—Democratic members of the House Banking and Currency Committee to-day expressed regret that President Wilson had attempted to straighten out the committee's troubles by inspiring a movement to send the currency bill to a Democratic caucus.

When the committee tabled Representative Wingo's motion to send the currency bill to a caucus, it was declared the members did not know Wingo was the President's spokesman.

King of Spain Goes To Cowes Regatta

Special Cable to The Atlanta Georgian.

PARIS, July 26.—King Alfonso of Spain, accompanied by the Queen, arrived here to-day en route to the Cowes regatta.

LANFORD SCORES NEW CHIEF OF PINKERTONS

Charges Breach of Faith With the Police and Questionable Procedure in Phagan Case.

Continued from Page One.

this evidence as it is called for in court, regardless of whom it may help or hurt. We may have our private opinion as to who is the guilty person, but this shall not be allowed to color the testimony as it is given in court. It is for the jury to make its interpretation of the evidence."

Defense Gets Copies of Notes.

Request was made Saturday by Attorney Rosser for photographic copies of then otes found beside the body of Mary Phagan. The copies were in the possession of Solicitor Dorsey, who readily acceded to the request. The defense will seek to show that Frank could have had no part in their composition or dictation.

The State's case is reported to be ready for immediate presentation. All of the witnesses have been summoned. All of the panel of 144 jurors, with the exception of six or seven who could not be found, have been notified to be on hand Monday.

Both Sides Getting Ready.

Prosecution and defense continued their preparations for the Frank trial the last-hour hurry of interviewing new witnesses and gathering up the stray ends of evidence, giving a fair promise that the trial will start as scheduled next Monday forenoon.

That Solicitor Dorsey has nearly a score of important witnesses whose testimony has been carefully guarded from the defense and the general public is well known. These witnesses have come to his office from time to time, and the Solicitor has refused to give out the vaguest intimation of the line of testimony they would give at the trial.

The prosecution has reserved their evidence to spring as a surprise during the trial. On these persons the State depends to clinch its case against the young factory superintendent. Some of them will be called to bear out different portions of the negro Conley's affidavit, in which was told the story of the disposal of Mary Phagan's body. The Solicitor is understood to have witnesses who will corroborate portions of Conley's story which have been under the severest fire.

Thinks Conley Story True.

The Solicitor several times has announced that he believes Conley is telling the truth in the essential statements of his affidavit. He has strengthened his belief by interviewing many people who were in a position to know of different circumstances mentioned in Conley's story. The only possibility of an alteration in the State's theory is that the time element may be modified in certain respects.

Similar surprises may be expected from the defense. Attorney Rosser has not been communicative with the newspaper men. The few bits of his evidence that have become known to the public were obtained in spite of him. Except for the Mincey affidavit, published in The Georgian, most of the important evidence of the defense has been so carefully guarded as to make it still a matter of conjecture. The general plan of Frank's defense can be surmised, but the contents of the hundred or more affidavits in the possession of Attorney Rosser remain a deep mystery.

"Plant" Generally Suspected.

No one expects at this time that the pay envelope, the bloody club or the piece of rope found on the first floor will play any large part in the trial. Neither side is convinced of their genuineness. The suspicion of a "plant" has prevailed from the time of their discovery.

Two operatives who began turning up this sort of startling evidence the moment they were placed on the case soon were taken off the Phagan mystery by the Pinkerton agency.

Both sides announce themselves ready for the trial to proceed. It is regarded as doubtful that the defense will ask for another continuance, except on account of the absence of material witnesses or the illness of counsel. About 150 witnesses already have been summoned by the defense.

According to Bernard Chappelle, counsel for Newt Lee, the night watchman in the pencil factory, the negro Saturday denied in the presence of Reuben R. Arnold, attorney for Frank, that he had broken down and admitted catching Jim Conley with the body of Mary Phagan.

Chapelle had heard that Frank's counsel understood Lee had collapsed while being grilled with the sweeper and called up Mr. Arnold. At his suggestion, Arnold visited Lee at the jail and there Lee is said to have reaffirmed his previous statement that he did not see Conley the day of the murder.

It's a Poor Rule That Won't Work Both Ways

A GEORGIAN WANT AD is a good rule, for it gets work for workers and workers for work—tenants for houses and houses for tenants. It buys or sells things. It brings loser and finder together. It introduces people whose interests are mutual even if their quests are diverse.

Read for Profit Georgian "Want Ads" Use for Results

ATLANTA GIRL PLEADS FOR SUMMER ROMANCE

MISS GLADYS WATKINS.



Only Reason Vacation Romances Do Not Last Is Because People Laugh, She Says.

If Miss Gladys Watkins, one of Atlanta's prettiest society girls, had her way, the good old summer time would no longer be an open season for flirtations; friendships formed under the spell of the full moon and the mountain breezes would be as lasting and as firm as friendships formed before an open fire, and sure-enough, honest-to-goodness romance would feel as much at home in a rowboat as it is in a sleigh.

"Is there any good reason," asked Miss Watkins, "why every romance that begins during summer should be greeted with skepticism and labeled a 'summer flirtation?' Why should not summer, the most beautiful season of the year, be as good a time as winter for forming everlasting friendships? I think it's a shame that every time a girl meets a man at a summer resort and speaks to him kindly once or twice, it is set down as a flirtation—when in reality they may like each other very much.

"A girl meets many nice men at the seashore, in the mountains or wherever people go to escape the heat. Yet if she likes one particular man and they go together much, people laugh and say, 'Oh, it's just another summer flirtation.' And that laugh has destroyed many a romance. Knowing that no one will take them seriously the man and maid are not apt to take themselves very seriously.

"Summer has simply gotten a bad name and can not get rid of it. A girl is not nearly so apt to believe the things a young man tells her in summer as she is to be lieve the same things in winter. And it is because she has heard all her life that summer friendships were just flirtations."

Sheriff and Force On Annual Outing

Sheriff C. W. Mangum and twelve deputies, with their families, are spending the day at Johnson's Ferry, on Roswell road, at their annual fish fry and barbecue. The pleasure-seeking officers left at 11 o'clock in automobiles, and do not expect to return until they have eaten all the fish they can and have delivered all their extemporaneous speeches.

Besides the Sheriff, those who made the trip were Deputies J. H. Owen, G. H. Broadnax, G. L. Poindexter, W. Lee Haygood, J. T. Golden, J. M. Suttles, Warren Knight, E. T. Stanley, Drew Liddell, T. A. Burdette, Foster L. Hunter and R. S. Deavers.

Pallbearers Get Fan; He Misses the Game

MONTGOMERY, MO., July 26.—A baseball rooter came here from a distance to attend the St. Charles-Montgomery game. By mistakeñ he got into a hack occupied by pallbearers going to a funeral.

He had crape on his hat. The pallbearers thought he was a mourner, and he was taken to the cemetery instead of to the ball park.

When he realized he was in a funeral procession, he hurriedly departed. He got to the ball grounds just in time to see the home team win.

Funeral Designs and Flowers
FOR ALL OCCASIONS,
Atlanta Floral Company,
459 EAST FAIR STREET.

Girl 'Hiker' Averages 25 Miles Every Day

PITTSBURG, July 26.—Miss Gladys Mason, a petite little New Yorker, who is "footing it" from Broadway to the Golden Gate, left here to-day for Cleveland. She left New York on June 29, and has averaged 25 miles a day since. Her high mark for a day was 41 miles, made east of Harrisburg.

Miss Mason is 22 years old and is a graduate of Emerson College, at Boston. She expects to reach San Francisco and end her 3,000-mile walk on Thanksgiving Day.

Beads Only as Dress Indorsed by Parson

SPARTANBURG, S. C., July 26.—The Rev. Stephen A. Nettles, editor of The Southern Advocate, decided it would be far better for women to follow the custom of many African tribes, who are robed in nothing more than beads, than to wear the suggestive dresses which are so popular at present.

ALLEGED BIGAMIST ARRESTED.

CHATTANOOGA, July 26.—The local authorities have been notified of the arrest of Ed Langford, of this city, at Risin, Ark., upon a charge of bigamy preferred by his wife here. She has six children. Wife No. 2 was married at Risin in April.

3 GIRLS BELIEVED BURNED.

MALDEN, MASS., July 26.—One man was badly burned and three girls probably perished when fire swept the New England Dyeing and Cleaning Company's plant on Charles street after a naphtha tank had exploded.

POSTMASTER AT GREENVILLE.

WASHINGTON, July 26.—The President has nominated Teresa G. Williams as postmaster at Greenville, Ga.

ATLANTAN HURT IN WRECK ON SOUTHERN

Fireman Jones Has Rib Broken. Engineer Jennings, of Macon, Injured—Porter Is Killed.

MACON, July 26.—Southern passenger trains Nos. 13 (northbound) and No. 24 (southbound) had a head-on collision on a siding at Hilton, near Macon, this morning at 3:10 o'clock, resulting in the death of Will Jackson, the negro porter, who opened the switch, and injuring Engineer H. G. Jennings, of Macon, and Fireman W. E. Jones, of Atlanta, of train No. 24.

When train No. 24 was within 100 yards of the siding the porter became excited over the apprehension that he had not turned the switch properly. He turned it again, opening the siding to the approaching train. He was struck by the engine of train No. 24 and instantly killed.

Engineer Jennings sustained a bruised shoulder and sprained back, and Fireman Jones had a rib broken. None of the passengers was hurt, although all were severely jarred.

A delay of less than an hour was occasioned by the wreck, train No. 23 taking train No. 13 on to Atlanta, while the passengers from No. 24 were transferred and brought to Macon.

ENTRIES

ENTRIES.

AT HAMILTON.

FIRST—Purse, $500; maiden two-year-olds; 5 furlongs: Zodiac 105, Amazement 108, Peacock 112, Goodwill 108, Indolence 111, Nancy Orme 112, Czar Michael 110, Buzzardund 108, John P. Nixon 111, Mockery 108, Redstar 112. Also eligible: Fidelity 105, Lady Isle 110, Diamond Cluster 105, High Priest 105.

SECOND—Purse, $600; three-year-olds and up; selling; 1 1-16 miles: xMarie T 92, Dynamite 105, O'Em 110, Tecumseh 98, Howdy Howdy 107, Busy 111, Earl of Savoy 98, Mudsill 108, Henry Hutchison 112, Adelante 102, Muff 110, Spindle 112. Also eligible: Working Lad 110, Bernadotte 98, Miccosukee 92, J. H. Houghton 106, Clubs 111, Dilatory 107.

THIRD—Purse, $500; three-year-olds and up; selling; 5½ furlongs: Miss Edith 102, Coy 102, Hearthstone 109, La-Saintrella 102, Wentworth 104, Black River 111, My Gem 102, Moisant 104, George S. Davis 111, Delicous 102, Bittra 109, Siltrix 111. Also eligible: Ruvoco 99, Schaller 108, Tillies Nightmare 109, Smahs 97, C. H. Patton 98, Mamie Johnson 110.

FOURTH—Sandringham plate; purse $700; three-year-olds and up; 1¼ miles; Calgary 109, Flora Fina 110, Hamilton 108, Lochiel 105, Barnegat 104.

FIFTH—Purse, $600; two-year-olds; selling; 6 furlongs: Serenata 98, Laura 97, Requiram 109, Pat Rutledge 93, Rags 100, Sonny Boy 112, Louise Travers 95, Tattler 104, Beaupre 105, Scarlet Letter 96, Ratina 104.

SIXTH—Purse, $600; Kenilworth handicap; three-year-olds and up; 6 furlongs: Panzareta 102, Leochares 114, Prince Ahmed 113, Sir Blaise 107, Sun Queen 107, Knights Differ 123.

SEVENTH—Purse, $500; three-year-olds and up; mile on turf: Ondramida 102, Puritan Lass 90, Tropasolum 104, Denham 103, Half Shot 97.

Weather clear. Track fast.

AT BELMONT.

FIRST—Selling, three-year-olds and up, 6 furlongs: xProgressive 97, xIvabel 103, Warlord 105, Lace 105, Deduction 110, xElla Bryson 113, Cadeau 115.

SECOND—Selling, three-year-olds and up, 1 mile: Mammous 107, Discovery 102, Stenter 112, Slim Princess 107, Daingerfield 109, Fred Mulholland 105, xEtna 104, Dandy Dixon 109, Hammond Pass 104, Waterwelles 114, Bunch of Keys 105.

THIRD—Handicap, 3-year-olds and up, 1 mile: Perthshire 112, Beaucoup 107, Isidora 110, Keybourne 108, Sickle 111, Bay Port 98.

FOURTH—Suffolk stakes, selling, 2-year-olds, maidens, 6 furlongs: The Spirit 100, Anytime 107, xGallop 97, Wooden Shoes 104, Naiad 104, Water Lady 103, Mordecai 102.

FIFTH—Steeplechase, selling, 4-year-olds and up, 2¼ miles; Essex II 141, Son of the Wind 138, Shannon River 140, Racebrook 141, xGolden 133, Nosegay 139.

SIXTH—Maidens, 2-year-olds, 6 furlongs, main course: Stars and Stripes 110, Figginy 110, Planuada 107, Small 110, Cliff Field 110, Ortyx 106, Breakers 110, Margaret Meise 107, Lily Orme 107.

xApprentice allowance claimed.

Black Sleuth Trails Negro Slayer; Jailed

COLUMBUS, July 26.—After trailing Manuel Bailey, a negro murderer of Tennessee, through four States, Frank Walker, a black detective, of that State, caused Bailey's arrest in Girard, Ala., to-day. Bailey is being held at Seale, Ala., pending the signing of requisition papers by Governor O'Neal of Alabama.

Walker will return to Covington, Tenn., with his man, who is wanted in that town on a charge of murdering a negro preacher.

STRICKEN WITH PARALYSIS.

MOBILE, July 26.—George W. Crary, for ten years or more treasurer of the Mobile, Jackson and Kansas City Railroad, and one of the best-known railroad men in the South, was stricken with paralysis last night and his condition is regarded as serious.

BLAST HURTS 6; TWO DYING.

YOUNGSTOWN, OHIO, July 26.—Six men were badly injured, two of whom will die, when gas exploded and wrecked the engine room of the Carnegie steel plant in the Brier Hill district here early to-day.

$15 ROUND TRIP $15
To
CINCINNATI, OHIO.
Tickets on sale July 26, 27 and 28. Limited August 5, with privilege of extension until August 20.
TWO DAILY THROUGH TRAINS.
SOUTHERN RAILWAY.

FINDS HER CHILD AFTER 2-YEAR SEARCH

Mrs. Lily Lamar Martin, Fulton County, Locates Little Daughter in Los Angeles, Cal.

LOS ANGELES, July 26.—After a two-year search, extending across seven States, Mrs. Lily Lamar Martin, of Fulton County, Georgia, has located her little daughter, Sarah Alice, at 1242 West Thirty-eighth street, Los Angeles.

Humane Officer McLaughlin, at the request of the mother, applied for a writ of habeas corpus ordering the child's father, A. R. Martin, to produce the child in Judge Wilbur's courtroom Monday.

Martin is charged by McLaughlin with kidnaping the child from its mother after its custody had been awarded Mrs. Martin. The Martins were divorced in Georgia April 18, 1911. The mother is now in Dallas, Tex., but is leaving for Los Angeles to regain possession of the child.

The litigation with the little girl as the center dates back to December 28, 1908, when A. R. Martin filed a petition for divorce in the Fulton County courts. He charged his wife, Mrs. Lily Martin, with grossly inhuman and cruel treatment, asserting that she had pointed a pistol at him, tried to stab him with a butcher knife and had threatened to poison him by putting strychnine in his food. After this last threat, his petition alleged, he became afraid for his life and fled. He asserted also that she had threatened to kill their daughter, Sarah Alice, who was 6 years old at the time of the filing of the petition. Martin asked for the custody of the child.

Mrs. Martin at once filed a cross-bill, denying the charges made by her husband, and praying the court to allow her to keep the little girl. Both Martin and his wife were granted a divorce, and she was given a judgment for alimony. The court ordered the child placed in the Baptist Orphans' Home, at Hapeville, but because of the crowded condition of the home the girl was placed temporarily in charge of her grandfather, F. L. Pye.

A few months after the court's decision, while Mrs. Martin was visiting in Americus, Ga., Martin took out a writ of habeas corpus and took the child away from Pye. He then left with the little girl for San Francisco, and the case began. Mrs. Martin trailed her husband through several States in the West and across the entire continent, finally locating him at Los Angeles.

Teachers' Loan Is Favored by Report

The House was in session 35 minutes Saturday morning and disposed of some local bills. Under the rules of the House, only bills of a local nature may be taken up at the Saturday sessions, and consequently but few more than a quorum of the members were present.

A report by the Ways and Means Committee was favorable to House Resolution 96, which provides for borrowing money by the Governor on reasonable terms. This resolution is in line with the effort being made to relieve the deficit in the school-teachers' appropriation.

The House authorized the printing of 200 copies of House Bill No. 22, which provides for a text book commission. This is one of the bills tending toward publication of school books by the State.

Speaker Pro Tem McMichael, of Marion County, presided.

Barwick Relents, and Mattiford Is Freed

John D. Mattiford, arrested in Boston Friday, after a 3,000-mile chase, on a charge of kidnaping two children of John A. Barwick, of Atlanta, has been released. Barwick notified the Atlanta police he had recovered his children and that he would not press the prosecution.

It was charged that Mattiford and Mrs. Barwick eloped with the children about three months ago. The principals have decided they will not return to Atlanta to live. Barwick is now in New York City with his children.

OLD CLAYT ROBSON IS GIVEN BIRTHDAY 'CUE

OLD CLAYT ROBSON.



State's Best Known Drummer Is Surprised by Friends Led by Old Joe Pottle.

Old Joe Pottle, Solicitor General of the Ocmulgee Circuit, aided and abetted by a dozen or more members of the Legislature and as many more well-known citizens of Atlanta, not to mention an additional dozen or so ordinary folks, surprised Old Clayt Robson, of the State at large, with a big barbecue party in the Kimball House Friday night, the occasion being Old Clayt Robson's thirty-fifth birthday.

Robson knows and is known by more people in Georgia than anybody. There isn't a town he hasn't visited many times in his rounds of commercial traveling, and there isn't a community in which he is not well acquainted.

It is said that he can use the long-distance phone in Atlanta and sell more goods than three or four ordinary salesmen put together. This may or may not be so, but Robson doesn't deny it.

Old Clayt Caught Napping.

Anyway, Old Joe Pottle loves Old Clayt Robson with a love that surpasseth understanding, and so he came up from Milledgeville Thursday, armed with a barbecued shoat, a lot of fine, fat tomatoes, and other approved barbecue trimmings, and he gumshoed around town collecting up a bunch of Robson's admirers, with a whispered word to meet at the Kimball at 7:30 in the evening, there to surprise Old Clayt and make merry for a time.

Just before the big "eats" was pulled off, everybody was wise but Robson. He was caught napping in the Kimball lobby about 7:15, and forthwith was rushed into the banquete hall, and things were explained.

He admitted that it was his thirty-fifth birthday, however, and that, therefore, he was a legitimate object of a surprise party, and, besides, he liked surprise parties first-rate, any way they came.

Presented With Umbrella.

In the meantime, a lot of Old Joe Pottle's guests had gumshoed around themselves during the afternoon, and during the progress of the festivities a handsome umbrella was presented to Mr. Robson as a token of everybody's good will and esteem, and as an evidence of their hopes for many happy returns of the day.

Mr. Robson's speech of acceptance was mostly smiles—his smiles constituting his biggest asset, anyway!

And Old Joe Pottle returned to Milledgeville to-day, a perfectly happy and contented man!

A NERVE TONIC
Horsford's Acid Phosphate
Recommended for relief of insomnia, impaired nerve force and fatigue. Invigorates the entire system. Adv.

NOMINATION BLANK

I hereby nominate as the most beautiful girl in Atlanta:

Name .....

Address .....

Only one of these blanks will be credited to any one contestant.

VOTING COUPON

For any regularly nominated Candidate in the

BEAUTY CONTEST

Name of Candidate.....

Address .....

Fill out this Coupon and send it to "Booster Button" Editor of The Georgian and American.

AD CONTEST IS GROWN-UPS' GAME, TOO

Fine Opportunity for Winning an Automobile by Work Among Business Men Uptown.

The American and Georgian's Want Ad Contest is opening up in great style. Contestants brought in a bunch of want ads yesterday afternoon, and they were just getting their hand in at that.

But the field is still open. There's a great opportunity for live, hustling young men and women.

Don't think this is just a "kids' game." It isn't every day that an automobile or a piano or a trip to California is given for a bit of light work. A young man or young woman with some business ability and some spare time can win a prize worth while by working uptown among the business men. Real estate firms, retail stores, every kind of business offers opportunity for want ads, and they count just the same as house-to-house business. Some of you people with lots of acquaintances uptown can get in now and win.

Contestants should let their friends know they are in the contest. If they will give the Want Ad Man a list of all their friends he will help them spread the news and assist them in rounding up the business and the votes. Some of the contestants have brought in these lists and others should do it at once. The Want Ad Man is planning a campaign to help the contestants.

One young man, in his teens, won big success on his first day out, reaping a harvest of want ads in one street. It's easy to get them if you'll just suggest want ad possibilities. Mrs. Jones may not think of needing something an ad would bring her, but a hint that she could rent that vacant room or hire a new cook or sell an old piece of furniture will always bring an idea and the idea brings the ad.

The coupon published on another will count 1,000 votes for a start-page will count 1,000 votes for a starter. Clip it out, take it to the Want Ad Man or your district manager nearest your home and start in to win. You may be driving your own motor car this autumn.

IT PAYS TO PAINT
THE BETTER THE PAINT THE BETTER IT PAYS
STERLING PAINT
Pays Longest Dividends on the Investment
"IT IS A PAINT WITH A PURPOSE"
Phones: Main 1115; Atlanta 329
DOZIER & GAY PAINT CO.
31 South Broad Street

$5 PREMOETTES JR. $5
2¼x3¼ pictures, fits the pocket, uses Eastman films and is daylight loading. Inexpensive to operate. Sole leather carrying case $1 extra. Jno. L. Moore & Sons, 42 North Broad street, Kodak headquarters.

BALTIMORE, MD.
$20.85 Round Trip $20.85
Tickets on sale August 1, 2 and 3. Return limit August 15. Through electric lighted steel sleeping cars. Dining cars on most convenient schedules.
SOUTHERN RAILWAY.

DETROIT
2 TRAINS DAILY
Lv. 7:12 AM., 5:10 PM.
L&N

His Royal Highness
The World's Meanest Husband
The cruel surprise which the pretty chorus girl wife of eccentric old Duke Ludwig of Bavaria met when he treated her as a horse, a dog and a goat, and cheated her out of her pin money, will be told of in
NEXT SUNDAY'S AMERICAN
Order now from your dealer or by phone---Main 8000.

TAX ACTS TO BE PASSED ALONG WITH BUDGET

Appropriations Bill, as Framed, Pleases Governor—Needed Revenue To Be Provided.

The one disturbing element in the program of financial legislation as mapped out by Governor Slaton just prior to the assembling of the Legislature, and as outlined by him in his inaugural address, seems more than likely to be removed, thus avoiding either an Executive veto of the general appropriations bill or an extra session of the General Assembly.

The general appropriations bill, as framed up in the House and as likely to be amended in the Senate, will be entirely satisfactory to the Governor, provided sensible and necessary tax acts are passed to produce the revenue called for.

And it may be stated as a fact that the legislative skies have been steadily clearing for the past few days with respect to that.

Tax Acts Also Expected.

Not only does it now seem likely that the big appropriations bill will go to the Governor ten days ahead of adjournment as he has requested, but the tax acts will accompany it, in order that he may consider all at the same time and in their exact vital relations to one another.

The tax acts will provide the necessary increase in revenue to cover the appropriations called for, and this increased revenue will be distributed as equitably and as justly as possible. Chairman Aiken, Vice Chairman Cole and every member of the Ways and Means Committee, has been constantly at work upon the tax acts of late, to the exclusion of all other business.

May Raise Tax Limit.

No attempt will be made in the general legislative tax acts, however, to cover the deficit now existing in the State treasury. The Legislature seemingly inclines to propose a constitutional amendment of limited duration, providing for an increase in the tax limit of one mill for one year and one-half a mill for a second year, as recommended by the Governor.

This increase will raise something over $1,000,000, which will wipe out the deficit and leave something to spare for further necessities between this time and the date upon which the amendment, if ratified, can be put in operation.

The money thus extraordinarily raised will, of course, pay the common school teachers in full and start them off again with a clean slate against the State, and with no danger of a future situation of indebtedness such as now exists.

Expect Bill to Pass.

The bill providing for tax equalization will pass the Legislature. There is no doubt whatever of that in the minds of those members who have closely observed the trend of events lately.

It will not be the bill the Governor hoped for, but it will be a bill providing a plan of tax equalization that can be expanded and perfected by later Legislatures, if it seems to work to the people's satisfaction.

It will carry provisions for county boards of tax equalizers with a State board of limited powers to supervise the entire work. The State board will not be permitted to equalize the assessment of taxpayers, but it will have power to equalize the counties.

Measure To Be Compromise.

This measure will be a decided compromise between those who are advocating a State board of far-reaching authority and those who object to any State board at all.

Without some sort of State board it generally is agreed, however, that tax equalization would be a complete farce, and not worth while in any particular.

The Legislature has eighteen days of life to its credit after to-day. Compared with other Legislatures, the present one really has worked rapidly, particularly with respect to the appropriations bill and the tax acts.

Inasmuch, also, as there is no likelihood that it will lose any more time whatever from Monday forward, it looks as if its labors for the first session of its life will prove to be very satisfactory.

Scotch 'Brithers' to Meet Friday 'Nicht'

A meeting of the Atlanta Scottish Association has been called for Friday night, August 1, in the Kiser Building, at Hunter and South Pryor streets. Chief A. Cruickshank's call sent out to the brothers says:

"Gang hame braw and early get yer tawties and saut and tak yer braw breeks or kilt and yer best gravat oot o' the kist.

"Meet wi' us a' on Friday nicht, August 1, at aucht o'clock in the K. of P. Hall, Kiser Biggin, Hunter and South Pryor streets."

DON'T ENDURE SKIN HUMORS --USE RESINOL

Don't stand that itching, burning skin torment one day longer. Go to the nearest druggist and get a jar of Resinol Ointment and a cake of Resinol Soap. Bathe the patches of eruption with Resinol Soap and hot water, dry, and apply a little Resinol Ointment. The torturing itching and burning stop instantly; you no longer have to dig and scratch; sleep becomes possible, and healing begins. Soon the ugly, tormenting humor disappears completely and for good.

Resinol Soap and Resinol Ointment are also speedily effective in even the stubbornest cases of pimples, blackheads, dandruff, sores and piles. Prescribed by doctors for eighteen years, and sold by every druggist in the United States. Trial free; Dept. 12-P, Resinol, Baltimore, Md.

CAMERA MEN SCRAP FOR CHANCE TO PHOTOGRAPH ATLANTA BEAUTIES

Miss Elinor Macy.



She's a pretty brown-haired blue-eyed, girl who is likely to get big vote.

AUGUSTA KILLINGS PROBED BY HOUSE

Widow of Victim Asserts That the Facts Were Suppressed to Protect the Military.

That she was not allowed to tell her story of the shooting before the military court-martial, and that soldiers shot at her brother-in-law after he had called to them not to fire again was the testimony given by Mrs. B. S. Dunbar before the Military Committee of the House Friday afternoon when the investigation into the Augusta killings of several months ago was taken up.

The investigation is being held under a resolution introduced by Representative Beck, of Carroll County. The other witnesses were Mrs. Robert Christie, widow of one of the men killed; Sheriff John W. Clark, of Richmond County; Palmer Christie and L. M. Dohme, of Augusta. They were represented by Clem E. Dunbar, former member of the House.

Mrs. Dunbar charged that one of the officers told her he had become excited during the shooting and ordered his men to shoot promiscuously, but that Major Claude Smith had refused to allow her to testify to this effect. When she asked Major Levy why she had not been allowed to tell her story correctly before the court-martial, she said he replied that the military must be protected.

"For God's sake, don't shoot. Don't you see I am trying to stop my machine?" are the words which she asserted Christie told her he said to the soldiers. "He was on his way to my home in his automobile to get his wife. He saw the soldiers, but thought nothing of it. They fired at him and he attempted to stop and called to them not to shoot again, but they fired another volley and wounded him in one of his lungs, which caused his death a short while afterward."

When the hearing is resumed Tuesday it probably will continue each afternoon through the week. Practically every military officer who was on duty in Augusta, as well as many privates, will be summoned to appear before the committee.

They Are Eating Off The Mantel in Philly

PHILADELPHIA, July 26.—Philadelphia has an epidemic of boils. At one Walnut street shop one-third of the girls are away with boils, while at another fashionable place one-half the employees are unable to sit down.

Physicians attribute the outbreak to the recent heated term.

BLALOCK FACES DEPUTY FAMINE

No Eligible List of Assistants to Recently Named Atlanta Internal Revenue Collector.

An unusual situation will arise upon the transfer of the office of Internal Revenue Collector, when a special agent arrives in Atlanta August 1. The retiring Collector, Henry S. Jackson, fears his successor, A. O. Blalock, of Fayetteville, will be placed in an embarrassing position.

"The Collector of Internal Revenue is the only office," said Mr. Jackson, "which really has no fixed term. All other appointive offices in the Government service are for four years, but the Collector's term is subject to the will of the President alone.

"When a Collector of Internal Revenue goes out of office, the terms of his deputies expire automatically, for they are appointed by him," said Mr. Jackson. "At present there is no eligible list, and when I go out of office, there will, therefore, be no deputies.

"If my successor, Mr. Blalock, sees fit, he may appoint my deputies, but after appointing them he can not discharge them without good cause, for a man is never dismissed from the Government service, after he qualifies by civil service examination, except for some disdemeanor.

"No civil service examination for deputies will be held until August 15, and it will be September before the results are known. In the meantime, I am sure the Government will not be content to let the Atlanta office run without deputies. I am sorry for Mr. Blalock and hope the matter can in some way be adjusted so his friends will not be disappointed."

Contest Editor Deluged With Pictures—Thought of Big Task Gives Him Nightmare.

Recently Governor Slaton refused to be the judge in the selection of 500 portraits of Atlanta youngsters for the Temple of Childhood at the Panama-Pacific International Exposition, on the grounds that the job was too difficult because there were so many good-lookers.

The Beauty Contest Editor is keeping awake these nights, and when he has managed to get a bit of sleep, he has had nightmares, for fear that the same sort of thing is going to happen to his contest.

Honestly, there are just so many beauties being nominated every day that The Georgian photographers are actually scrapping among themselves to decide who shall make the picture.

The latest one submitted is that of Miss Ellinor Macy, only daughter of Mrs. Grace Keefer, of 80 East Fourteenth street.

Miss Macy made her debut recently and is regarded as one of Atlanta's fairest. She has fair skin and dark blue eyes, with a wealth of rich dark brown hair. That she will get many votes is predicted by her friends.

Who's the next one?

"Watch Atlanta—she'll get you yet! 500,000 by 1920!"

SISTER OF ATLANTA MAN DIES.

BUFFALO, July 26.—Mrs. Ellen V. Gmailey, aged 30, a sister of William B. Sanders, of Atlanta, is dead at her home in Geneva, where burial will be held Monday afternoon.

SEASHORE EXCURSION AUGUST 7.

Jacksonville, Brunswick, St. Simon, Cumberland, Atlantic Beach, $6.00—Limited 6 days. Tampa, Fla., $8—Limited 8 days.

TWO SPECIAL TRAINS

10 p. m. solid Pullman train

10:15 p. m. Coach train.

Make Reservations Now.

SOUTHERN RAILWAY.

SPECIAL NOTICE!

Wilton Jellico COAL

$4.25

July Delivery Only

Place Your Order at Once

JELLICO COAL CO.

82 PEACHTREE ST.

Ivy 1585 Atlanta 3668

ENVOY WILSON IN CAPITAL; TELLS BRYAN ALL

Conference on Mexican Situation Kept Secret — Ambassador Denies Interviews.

WASHINGTON, July 26.—Ambassador Henry Lane Wilson reached the office of Secretary of State Bryan to-day and expressed his views on the Mexican situation. The interview with Bryan was preliminary to the one which the envoy will hold with President Wilson.

The Ambassador's first act on his arrival here to-day was to repudiate almost entirely the interviews sent out from New York last night.

"Most of the statements attributed to me this morning are absolutely false," he said. "I did not call General Carranza a bandit or refer to the revolutionary movement as a campaign of bandits, nor did I say that all talk of mediation was rot.

No Chance for Mediation.

"I did say that a board of mediators going into Mexico at the present time would have as much chance as a board of arbitrators in the midst of strike conditions that prevailed in West Virginia some months ago. I am not to be placed in the attitude of being a mere press agent for Huerta."

The conference between Secretary Bryan and Ambassador Wilson lasted about 45 minutes. It will be resumed at 3 o'clock this afternoon. Mr. Bryan was forced to suspend the interview at 11 o'clock to keep an engagement with the Foreign Relations Committee of the Senate to discuss the proposed Nicaraguan treaty and the Mexican situation.

Bryan stated that Ambassador Wilson would not see President Wilson before Monday. He declined to discuss the interview with the Ambassador.

Only One Real Revolt.

"There is only one bona fide revolution with high ideals in Mexico," continued the Ambassador. "That is the revolution in the State of Sonora, headed by Governor Pasquiera. They are fighting for states' rights and doing no looting."

The Ambassador said the Huerta government was "strong and virile," and that, if recognized by the United States, it could establish peace. He denied, however, that he ever said he favored recognition by this country.

"I am not here to advise the President on any course," he added, "but to make a first-hand report on conditions. Personally, I never recognized the Huerta government."

After Secretary Bryan left for the Capital, Ambassador Wilson started to work on a lengthy written report which he will present to President Wilson on Monday.

He declined to discuss the plans of mediation which it is proposed the United States shall undertake.

Has Prepared Policy.

Ambassador Wilson said he has prepared a "perfectly definite, complete policy, lined in memorandum form, which the United States should pursue in Mexican affairs."

The Ambassador indicated his displeasure at the sending to Mexico of special representatives.

"I might take this opportunity to say I resent any statement in any newspaper that I am to be interrogated during my stay in Washington in regard to my personal affairs," said Ambassador Wilson. "The President and Secretary of State have given me no indication of such a situation, and they have shown me the greatest consideration, except in one thing—the sending to Mexico, on behalf of the President, it is said, of William Bayard Hale, the magazine writer, and of Reginald H. DeiVaille, on behalf of the Secretary of State, to make personal investigations.

"William Bayard Hale and Reginald H. VelVaille are equipped with secret copies of the State Department code. I know that assistance in the use of the code was sought from one of the secretaries of the American Embassy in Mexico City. I think if the Senate Committee on Foreign Relations knew of it there would be an investigation.

"William Bayard Hale got to Mexico City and gave his views on public questions the first day he was there. The Huerta Government people there say he came to Mexico with a brief of conditions from the Maderistas."

Legislature Praised By Governor Slaton

Words of praise for the work of the Legislature were spoken by Governor Slaton Friday night at a banquet given to the Ways and Means Committee of the House at the Capital City Club by Chairman L. R. Akin.

"I have every confidence in the gentlemen composing the Georgia Legislature this year. I do not believe I have ever seen a finer and more efficient body," the Governor said.

President J. Randolph Anderson, of the Senate, and Crawford Wheatley, chairman of the Appropriations Committee, spoke on the subject of tax reform.

The SOCIAL WORLD

The dinner dance at the Piedmont Driving Club Saturday evening will be one of the most interesting in the series of week-end dinner dances enjoyed by the club members throughout the summer. Several large parties will be entertained, and the usual dance will follow the dinner.

Mr. and Mrs. Calvin Morgan McClung, of Knoxville, guests of Mr. and Mrs. Adair, who returned last week from a trip around the world, will be the honor guests at a party entertained by Mr. and Mrs. A. D. Adair, Jr. Dr. and Mrs. George Kent Varden will complete this party.

Mr. and Mrs. Lee Lewman will have as their guests Mr. and Mrs. Thomas W. Felder, Mr. and Mrs. Robert Adger Smythe, Dr. and Mrs. Willis Westmoreland and Mr. and Mrs. James T. Williams.

Mr. and Mrs. James L. Riley will entertain Mr. and Mrs. Hudson Moore and Mr. and Mrs. Nym McCulleugh.

A congenial party will include Misses Marion Goldsmith, Ruth Stallings, Mary Butler, Messrs. Hal Hentz, Lynn Werner, Lewis Carhart, Wallace Draper and William Manry.

Mr. and Mrs. George Harrington will entertain a party of eight. Mr. and Mrs. Edward C. Peters will have a party of nine, and Mr. and Mrs. A. Fitzsimmons will entertain a party of four. Other hosts of the evening will be Mr. Royston Cabiness and Mr. Chauncey Smith.

Crawley-Dickenson.

Announcement has been made of the marriage of Miss Helen Crawley to Mr. Arthur Wood Dickenson, the ceremony having taken place at the home of the bride's parents in Hollywood, Cal.

Miss Crawley is a former Atlanta girl, the daughter of Mr. and Mrs. Robert Crawley, who removed several years ago to California, where they have resided.

Mr. and Mrs. Dickenson are located at Hollywood, where Mr. Dickenson is in business.

Birthday Party.

Little May Belle Miller entertained her little friends at a party Friday afternoon in celebration of her birthday.

Those present were little Misses Unis Fuller, Annie Ruth Johnston, Olive Fuller, Rosa Reisman, Marion Lawson, Sophie Shields, Willie Mae Brown, W. J. Nelms, Louis Gholstin and William Miller.

Informal Parties to Visitor.

Mrs. Slaughter, of Chicago, the guest of Mrs. William Stewart, is being tendered a series of informal parties. Mrs. Fred Stewart gave a spend-the-day party for her Tuesday, and Mrs. Robert Bruce Morrison entertained informally in her honor Wednesday evening.

Mr. and Mrs. King Entertain.

Mr. and Mrs. Olmstead King entertained at a supper party Thursday evening in compliment to Mr. and Mrs. W. P. White and for Mr. and Mrs. Frampton Ellis. The house was decorated with pink and white flowers; a basket of pink roses adorned the center of the table. Ten guests were present.

Megee-Harper.

Mrs. F. E. Megee announces the marriage of her daughter, Eva, to Mr. A. H. Harper. The marriage took place at the Walker Street Methodist Church at 7:30 p. m. Saturday, July 26. Mr. and Mrs. Harper are at home to their friends at 690 South Boulevard.

Port-Frisch.

Mr. and Mrs. Alexander L. Port announce the marriage of their daughter, Minnie Janet, to Mr. Jesse M. Frisch on Tuesday, July 15. Mr. and Mrs. Frisch will be at home after August 1 at No. 179 Grant street.

Dance at Crystal Palace.

The young men of the Tech Summer School gave an informal dance Friday evening at the Crystal Palace. Refreshments were served. About 70 of the dancing set were present.

Miss L'Engle to Entertain.

Miss Tracy L'Engle will entertain at an afternoon tea next Thursday at her home on Peachtree road for her guest, Miss Clara B. Lilley, of Lowell, Mass.

Spend-the-Day Party.

Mrs. Stewart Roberts entertained at a spend-the-day party Saturday for her guest, Mrs. Otis Ham, of Jackson, and for Miss Margaret Rushton's guest, Miss Clio Carmichael, of Jackson.

Ice Cream and Cake Festival.

The young people of Immanuel Congregational Church plan to have an ice cream and cake festival in the grove at the corner of Stewart avenue and Brookline street Tuesday evening, July 29, for the benefit of the church. All the neighbors and friends of the church are cordially invited.

Miss Murphy Hostess.

Miss Julia Murphy was hostess at a matinee party at the Forsyth Saturday afternoon, inviting twelve girls to be her guests. After the matinee the party had tea at the Piedmont Club.

PERSONAL

Mrs. J. Murchison Thomas is visiting in Savannah.

Miss Clara B. Lilley, of Lowell, Mass., is visiting Miss Tracy L'Engle.

Mr. and Mrs. Percy H. Whiting left Friday night for Augusta, Me., where they will reside.

Miss Mary Bob Huson, Mr. Bryans Huson and Mrs. Frank Fenn are at Indian Spring.

Harold Watson, son of Mr. and Mrs. Earle W. Watson, is ill at his home in East Lake.

Miss McEyB. Scott, of Columbus, Ga., is visiting her cousin, Miss Effie Louise Walker, in College Park.

Mrs. R. G., Taylor and son will spend the rest of the summer in Demorest, Tallulah Falls and Clayton.

Misses Tommie and Marian Perdue have returned from a camping trip with friends in North Carolina.

Miss Sarah Cowles left Saturday for Sewanee, Tenn., to visit Mrs. Warren Boyd, who is spending the summer there.

Dr. and Mrs. Thaddeus Morrison announce the birth of a daughter July 23 named Clare Lee for her maternal grandmother.

Mr. C. A. Horne and his daughter, Miss Madge Horne, are now in London, after an interesting stay in Norway and Sweden.

Misses Laura and Annie Featherstone left Atlanta Thursday to spend two weeks with Mrs. R. E. Mills, in Birmingham.

Dr. and Mrs. R. T. Burnley announce the birth of a son July 20. The child has been christened Winston Tolbert Burnley.

Mr. and Mrs. Joseph Raine and Mr. and Mrs. William Prescott have been in Asheville for some time at the Grove Park Inn.

Miss Lillie Myers is the guest of friends in Galveston, Texas, for three weeks. She will visit in New Orleans before returning.

Misses Ethel and Virginia Rodgers are guests of Miss Slatilde Scott, in Columbus, after attending a series of house parties in Columbus.

Mr. and Mrs. Calvin Morgan McClung, of Knoxville, arrived Saturday morning to visit Mrs. McClung's parents, Mr. and Mrs. A. D. Adair.

Mrs. Max Epstein and little son, with Mrs. Epstein's mother, Mrs. Sarah Lazear, will leave Sunday for Atlantic City and Rehoboth, Del.

Mrs. Lottie Gray Browne, of the Atlanta Institute of Music and Oratory, has gone to Columbus to visit Mrs. R. B. Gunby for several weeks.

Mrs. Richard W. Courts and children leave Atlanta Saturday night for Louisville, Ky., to visit Mrs. Courts' mother, Mrs. J. B. McPherson. On the completion of their visit Mrs. McPherson will join them for a stay of several weeks at Olympia Springs.

MANY A SLIP

Twixt eyes and lip. If Jno. L. Moore & Sons fitted your glasses, they are comfortable and stylish. Did Jno. L. Moore & Sons fit yours? Their attention to detail is perfection. "Trifles make perfection—perfection is no trifle." Jno. L. Moore & Sons, Oculists' prescriptions, 42 North Broad street.

M'KEE NOT TO BE OUSTED; QUITS IN JANUARY

Postmaster Says He Never Heard of Inefficiency Charges Except in Newspapers.

It was reported to-day that Postmaster Hugh McKee will not be outsed, but will be allowed to finish out his term, which expires some time between January 1 and 15, 1914.

This understanding is said to be the outcome of a visit of Postmaster McKee to Washington last week, at which time he conferred with Postmaster General Burleson and First Assistant Postmaster Roper.

"All New to Me," He Says.

Mr. McKee has arrived home from Washington, New York and other Eastern points in company with his daughter, Miss Jessie, whom he met at the steamer on her return from Paris, where she has been studying for the past year.

"I have read the published reports to the effect that I would be ousted," said Mr. McKee, "but the papers know more about it than I do and I haven't anything to say except that it's all Greek to me.

"My visit to Washington was most pleasant. I had a long talk with the First Assistant Postmaster. He was most courteous and showed me about the Capitol.

Says Atlanta Shall Judge.

"Of course, I do not know what the reports of the Postoffice Inspector contained. If they found inefficiency in the Atlanta office I never knew that it existed.

"So far as these inefficiency charges are concerned, and I am not sure that any were made officially, I will place myself before the citizens of Atlanta to be judged. They know whether they are getting good service or not and they are the only people really competent to judge."

WOMAN'S BODY FOUND.

COLUMBUS.—The body of Dollie Clarke, who was drowned in the Chattahoochee River Wednesday three miles below Columbus, was found by the crew of a Government boat nine miles below the city, having floated down stream six miles.

BALTIMORE, MD.

$20.85 Round Trip $20.85

Tickets on sale August 1, 2 and 3. Return limit August 15. Through electric lighted steel sleeping cars. Dining cars on most convenient schedules.

SOUTHERN RAILWAY.

Are You Sick, Diseased, Nervous, Run Down?

Have You Blood Poison, Kidney, Bladder and Urinary Troubles?

IF SO, CONSULT (FREE)

Dr. Hughes, Atlanta's Long Established, Most Reliable Specialist.



I cure to stay cured NERVE, BLOOD and Skin Diseases, STRICTURE, Prostatic Troubles, VARICOCELE, HYDROCELE, Kidney, Bladder and Urinary Diseases, Piles and all Chronic and Private Diseases of Men and Women.

I give 606, the celebrated German preparation, for Blood Poison, and Guarantee results. Everything absolutely confidential.

If you can't call, write. Free Consultation and Advice to All.

HOURS—9 a. m. to 7 p. m. Sundays, 9 to 1.

DR. J. D. HUGHES

Opposite Third National Bank. 16½ North Broad St., Atlanta, Ga.

SEMI-ANNUAL STATEMENT

For the six months ending June 30, 1913, of the condition of the

American Casualty Insurance Co.

OF READING,

Organized under the laws of the State of Pennsylvania, made to the Governor of the State of Georgia, in pursuance of the laws of said State. Principal office, Colonial Trust Building, Reading, Pa.

I. CAPITAL STOCK.

Amount paid up in cash $325,000.00

II. ASSETS.

Total assets of the company, actual cash market value..... $590,670.63

III. LIABILITIES.

Total liabilities $590,670.63

IV. INCOME DURING THE FIRST SIX MONTHS OF THE YEAR 1913.

Total income actually received during the first six months in cash $169,581.34

V. EXPENDITURES DURING THE FIRST SIX MONTHS OF THE YEAR 1913.

Total expenditures during the first six months of the year in cash $184,734.75

A copy of the act of incorporation, duly certified, is of file in the office of the Insurance Commissioner.

STATE OF PENNSYLVANIA—County of Berks.

Personally appeared before the undersigned, E. P. Van Reed, who, being duly sworn, deposes and says that he is the president of the American Casualty Insurance Company, and that the foregoing statement is correct and true. E. P. VAN REED.

Sworn to and subscribed before me this 22d day of July, 1913.

E. B. WELDER, Notary Public.

Name of Agent at Atlanta—J. B. MARBURY.

EST. 1870 TRADE MARK HAWKES GLASSES

MODERN OPTICIANS

Meaning—right-up-to-the-minute in every respect. Well arranged eye-testing rooms fitted with the latest scientific testing instruments, and presided over by Opticians of experience and ability. A complete lens-grinding plant, employing only expert workmen; making every style, form or combination of lenses—the genuine Kryptoks (invisible bifocals), Toric lenses and smoke or amber tints. Every style of latest mountings and frames for you to select from. If you would take the best care of your eyes, remember that a perfectly fitted pair of glasses is the best eye insurance. Let us make the examination for you to-day. Our prices are very moderate.

A. K. HAWKES CO.

Opticians *14 Whitehall*

CHICAGO

CHOICE OF ROUTES AND GOOD SERVICE

L&N

THE GEORGIAN'S MAGAZINE PAGE

Science

The World's Mightiest Telescope That Is to Stand on Top of Mount Wilson, and Others.

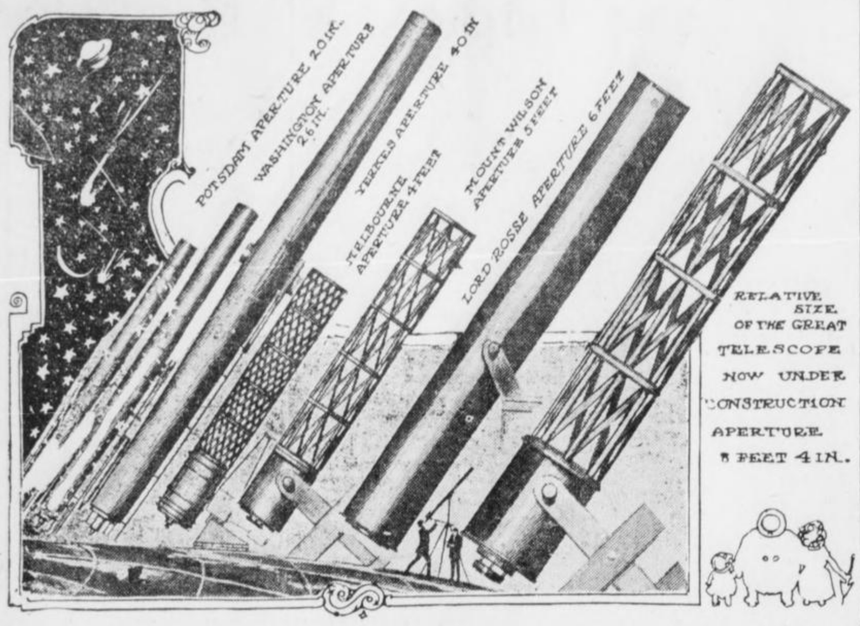

The Great Telescopes of the World.

By GARRETT P. SERVISS.

THE gigantic telescope that the Carnegie Solar Observatory is to possess on the summit of Mount Wilson in California will be by far the most powerful instrument of observation that man has ever turned upon the heavens. It will be even a greater advance in its line than the mighty Imperator is among steamships.

A year or two ago it looked as if it might prove impossible to construct this immense instrument, because the disk of glass, made in France, to be shaped into a concave mirror at Pasadena, exhibited bubbles and imperfections which, it was feared, would interfere with its usefulness. But further examination indicates that the difficulties may be avoided and the work of grinding and polishing is going forward.

This telescope will have a clear "aperture" of 100 inches, or eight feet four inches! By aperture is meant the diameter of the round glass as it is exposed to the stars.

There are two kinds of telescopes—"reflectors," which have a concave parabolic mirror to catch the rays of light and bring them to a focus; and "refractors," which possess, instead of a reflecting mirror, a compound lens, called the "object-glass," which brings the rays of light to a focus on the side away from the object under examination. In using a reflector the observer, so to speak, turns his back upon the heavens, while with the refractor he looks directly through the telescope toward the object in the sky. In both cases what he really sees is an image of the object formed by the rays of light in the focus, and he magnifies the image with a kind of microscope, called the "eye-piece."

A Reflector.

The new giant, as already indicated, is to be a reflector. Both kinds of telescope have their peculiar advantages, but the reflector is superior in astronomical photography.

In the picture accompanying this article you will find a graphic representation of six of the greatest telescopes now in existence, compared in size with the new telescope for Mount Wilson. The latter is shown both at the right, in its true relative proportions, and separately at the left, inside the dome that is to cover it, and with the heavy "mounting" that will carry it and govern its movements.

Three of the telescopes shown, with their names and apertures attached, are refractors, as is indicated by their long metallic tubes. They carry their object-glasses at the upper end of the tube.

The fourth and largest closed tube is that of the great Lord Rosse telescope in Ireland, which was made in the middle of the nineteenth century, and was long the wonder of the astronomical world. It, however, is not a refractor, but a reflector, the maker having chosen to give it a closed tube, which has now been found to be unnecessary.

Two of the others (or three, including the unfinished giant) have openwork tubes. These are all reflectors.

Now, in order that the reader may get an idea of the relative power implied by the different apertures shown, it is necessary to say that this is measured by the amount of light that the lens or the mirror "grasps." This amount is much greater than would appear from a mere inspection of the comparative sizes. It depends upon the square of the aperture. Thus, it will be seen that the new telescope is 100 inches in aperture, while the Rosse telescope, the next in size, has an aperture of 72 inches. But to measure the real superiority of the new instrument we must compare the squares of these numbers. The square of 100 is 10,000, and that of 72 is only 5,184. So we see that the one is very nearly double the other.

But this does not tell the whole story. The Rosse telescope has a very imperfect mirror, made of a special material called speculum metal, which is far inferior for the purpose to glass covered with a reflecting film. On this account the effective superiority of the new instrument will be much greater than a comparison of the squares of the respective apertures indicates.

Bigger Than Yerkes.

The new giant will, on the same principle, be six and a quarter times more powerful than the great Yerkes telescope, the largest refractor now in existence, and about two and three-quarter times more powerful than the five-foot reflector already in action on Mount Wilson.

One naturally wonders what this telescopic monster will reveal in the heavens. I observe that it has been said that it will show "objects of the size of a man" on the moon. But this statement must be taken with a grain of allowance. If it were not for atmospheric difficulties, which we know at present no means of avoiding, a 100-inch telescope might bear a magnifying power of 10,000 diameters, which would bring the moon within an apparent distance of only a little more than twenty miles when it is actually nearest to the earth. In fact, however, it is doubtful if such a power will e er be employed, and if employed it would not give a distinct image.

But the immense amount of light gathered by the great mirror will make much lower magnifying powers far more effective than hitherto, and most interesting discoveries may confidently be expected from this cause. Its principal use, however, will be in photographing, on an unprecedented scale, the great nebulous clouds and streams and clusters of stars that abound in the universe, and here its superiority will be so commanding that the man will almost seem to have provided himself with a new and marvelous eye for surveying the illimitable wonders of space.

GIRL SUFFERED TERRIBLY

At Regular Intervals—Says Lydia E. Pinkham's Vegetable Compound Completely Cured Her.



Adrian, Texas.—"I take pleasure in adding my testimonial to the great list and hope that it will be of interest to suffering women. For four years I suffered untold agonies at regular intervals. Such pains and cramps, severe chills and sickness at stomach, then finally hemorrhages until I would be nearly blind. I had five doctors and none of them could do more than relieve me for a time. I saw your advertisement in a paper and decided to try Lydia E. Pinkham's Vegetable Compound. I took seven boxes of it and used two bottles of the Sanative Wash, and I am completely cured of my trouble. When I began taking the Compound I only weighed ninety-six pounds and now I weigh one hundred and twenty-six pounds. If anyone wishes to address me in person I will cheerfully answer all letters, as I can not speak too highly of the Pinkham remedies."—MISS JESSIE MARSH, Adrian, Texas.

Hundreds of such letters expressing gratitude for the good Lydia E. Pinkham's Vegetable Compound has accomplished are constantly being received, proving the reliability of this grand old remedy.

If you want special advice write to Lydia E. Pinkham Medicine Co. (confidential) Lynn, Mass. Your letter will be opened, read and answered by a woman and held in strict confidence.

:-: A Desperate Woman :-:

THANKS to the information I had received from Mrs. Rolfe's little chambermaid, I knew that Rolfe kept the family jewels in the safe of the library, and also knew which were the windows of this room. The girl had told me how cruel the old miser was to his young wife, and how he had kept her a virtual prisoner for four years in the house where I was about to crack a crib. I wanted to get hold of the family jewels, which were worth at least a half million.

To break open the shutters and open the windows was an easy matter; but just as I had closed the shutters again I heard a shot from the next room. This upset me so that for nearly a minute I stood motionless; and just as I was about to leave by the way I came I heard light steps, and a woman's voice whispered: "Is it you, Charles? Why didn't you knock at the shutter?

"No, it is not Charles," I answered, my courage returning as I reasoned that the woman, whoever she was, had good reasons not to alarm the rest of the house. "But he sent me to tell——"

"I got no further, for the electric light was turned on and I found myself looking into the barrel of a most business-like looking revolver. The most beautiful woman I have ever laid eyes upon was at the other end of the revolver.

"Who are you, and what do you want?" she asked. "Hands up!" she added, as I was too confused to answer a single word.

"Now you may take them down again," she said when she had relieved me of the gun I carried. "And now sit down."

"What do you intend to do with me?" I asked after obeying her order.

"I have not quite made up my mind yet," she said. "I suppose you were after these old family jewels which I am wearing now." And she pointed to some costly diamonds and pearls she was wearing.

"You are quite right," I said, understanding no more why she was wearing this small fortune on her now than why she had not rung the bell for the servants and told them to send for the police.

One thing was clear, she could be nobody but Rolfe's beautiful young wife. The shot I had heard was also a mystery to me. She must be the one who fired, since she was still holding the revolver in her hand, but at whom had she fired, and why was everything still quiet in the house?

"Did you ever kill a human person?" she suddenly asked.

"No, but I tried once?" I answered. "I suppose you were sorry you did not succeed?"

A Confession.

"No, I am glad he escaped, though I hated him as much as one person may hate another."

"But if you had been a woman, and your father had sold you to a human beast? Sold you to a husband who tortured you in the worst manner for four long years, and who discovered your plan when you had just got enough courage to run away with the man you loved, and who then gave you the choice of killing him or remaining in hell all the rest of your life—what would you have thought then? Would you have chosen to let him live?"

Before I could think of an answer there was a sharp knock at the shutters. Charles, whoever he was, had come.

"Come in, Charles," she said almost triumphantly. "I thought you were never going to come," she added, as a tall young man entered exactly as I had done.

"Who is that man, Muriel?" he asked.

She did not answer his question, but said:

"I have killed my husband."

"Good God! It can't be true!" he burst out, throwing himself heavily into the chair from which I had got up as he entered.

"Go and look yourself," she replied, and walking to the other end of the room she drew a heavy velvet portiere aside.

And now I saw a dead man, with the most cruel looking face I have ever seen, lying on the floor.

"You need not look so worried, Charles, dear," she said, drawing the portiere again. And pointing to me, she went on: "That fellow will have to take the punishment. He broke in here to steal my jewels just as I fired. I kept him here waiting for you to come. Nobody will ever suspect us."

Her Vengeance.

"Oh, why did you do this, Muriel," he cried in despair, "and how can you think of adding a new murder to the first?"

"We must act quickly," she said, and rang a bell. "You must hurry out by the way you came. I have rung for the butler and when he comes I will denounce the burglar as the murderer. Nobody will take his word against mine. Then we will wait some time and get married."

He jumped and looked at her with disgust and indignation.

"Never! Never!" he cried. "It is all over now. I could never marry a murderess."

Never have I seen an expression of despair like the one which came into her face at these words.

I almost felt sorry for her, but I used the chance to escape through the window. When outside I stood awaiting what would happen next. I saw an elderly man enter and heard him say:

"You rang the bell for me, madam?"

"Yes, I did," she said, calmly. "Your master has been shot, and there," pointing to Charles, "stands his murderer."

.:. Their Married Life .:.

By MABEL HERBERT URNER.

WITH Warren's note still crushed in her hand, Helen lay sobbing on the blue silk draped bed at the Hotel Ronveray. To the beauty of the rooms, which had lured her into engaging them, she was now indifferent.

Oh, why had she moved to this place without consulting him? She might have known he would find some way to punish her.

Again she smoothed out and re-read the crumpled note. It was brief and sarcastic, saying merely that since she had taken things in her own hands she could "keep it up"—and dine by herself.

To deliberately leave her alone on their second night in Paris was a cruel punishment, and Helen had lain there too heart sick to think of food. Yet she had had nothing since breakfast, for in the excitement of getting breakfast, for in the excitement of getting their baggage moved over from the other hotel she had not stopped for luncheon.

When at length she rose it was after 10. Her eyes were read and swollen, and her dainty gown was badly rumpled. It was a very forlorn little woman that looked back from the mirror now compared to the excitedly happy one reflected there before Warren's note had come.

She was just starting to unhook her dress when an angry shake of the sitting room door sent her flying to open it. It was Warren. A glance at his face, and Helen knew that he was furiously angry.

"Oh, I'm so sorry, dear. I didn't know the door was locked," she began in hurried apology.

Very Angry.

Without speaking he strode past her into the room, flung some papers on a table and himself into one of the rose silk tapestried chairs.

Still without deigning to glance around the room, he scowlingly lit a cigarette. Helen stood awkwardly by the window, fumbling with the tassel of the curtain and waiting for him to comment on the place—or at least to rage at her for having moved. But he did neither.

From the "silent treatment" to which Warren sometimes subjected her, Helen shrank even more than from being raged at. Once he had not spoken to her for days. Was this now to be her further punishment? Had not the long, lonely evening without dinner been enough?

"Dear, please don't be angry about my moving," pleadingly. "You know how dirty that other place was—and these rooms are so lovely and so reasonable! I really thought you'd WANT me to take them."

"Huh, you did—did you? Well, you took devilish good care to get here before I'd get a chance to say WHAT I wanted! Nice state of affairs for a man to get to his hotel and find his wife and baggage gone."

"But, dear, I only thought it would save you time and—"

"Drop it! DROP IT, I tell you! You wanted to move here—well, you're here, aren't you? What's the matter?" noticing her reddened eyes. "Been having hysterics over it?"

Helen bit her lip.

"Well, there's one thing you can count on," with sneering emphasis, "if you ever come abroad again you'll come alone, and put up where you blame please! I'll not be in the party. Now, for heaven's sake, stop your sniveling," and throwing his cigarette into the grate under the marble mantel he slammed into the bedroom.

By the sound of his moving about Helen, who was waiting in numb misery by the window, knew that he was getting ready for bed. Suddenly he opened the door with an angry:

More Shouting.

"Where the devil did you put my suit case?"

"In the closet, dear; all your things are in that big closet."

"Only closet I see's hung full of your duds."

In the white wood paneling the closet door was hardly noticeable, and now Helen darted in and threw it open with an eager:

"Isn't that a beautiful closet? And all those patent hangers were already there! Oh, dear, don't you see it's really a wonderful place, and so perfectly appointed!"

But with another impatient, "Oh, cut it!" Warren dragged out and opened up his suit case.

Helen went back into the sitting room and gazed unhappily out the window, until a creaking of bed springs told her that he was in bed.

He had turned out all the lights, and, afraid to disturb him by their glare, Helen undressed by the light from the street. The narrow cane beds were side by side, but she crept into hers with a feeling that Warren was miles away. He lay with his back to her, his outstretched form under the white sheet looking almost giant-like in the dim light.

The unfamiliar objects and shadows of the room, the strangeness of the atmosphere, accentuated her wakefulness.

Her head ached, and she was now conscious of a gnawing hunger—the effect of having eaten nothing since morning. The discomfort itself she was too unhappy to care about, but the fear that it might keep her awake to worry and anguish through the night made her think of a cake of milk chocolate that Warren had bought on the train. Softly she slipped out of bed, opened her satchel and felt for the chocolate.

"What in the deuce are you trying to do?" demanded Warren, suddenly switching on the light by a button beside his bed.

"Nothing, dear," shrinking from the sudden glare, "I was just looking for a piece of chocolate."

"Chocolate! What's the matter? Hungry? Didn't have much dinner?"

"Not much!" stammeringly.

"Not much? How much?"

A Suggestion.

Helen flushed as she unwrapped a bit of tinfoil from the chocolate.

"So that's it! Didn't have any dinner at all, eh? Another of your fool performances. Well, don't eat that stuff! I don't want you here sick on my hands! Chuck it, I tell you!"

Warren was already up, getting into his slippers and dressing gown.

"Dear, what are you going to do?" anxiously as he crossed the room and pushed a bell.

"Get you something to eat."

"Oh, I don't want anything," excitedly. "I'm not hungry. I only thought I'd sleep better if I nibbled at something. Oh, please don't order anything up here—it'll be so expensive at this time of night! Why, it is almost twelve!"

Warren growled at her to "keep still," and rang the bell again.

"What can you get to eat here, this late?" Helen heard his demand of the boy who had come to the door. "What's that? Well send me a waiter—one who CAN speak English! Understand? Yes, ENGLISH!"

Just what Warren ordered Helen, who was still in the bedroom, could not hear, but when he had given the order he came to the door with a peremptory

"Get into your dressing gown—we're going to have something to eat!"

Bewildered, yet following a quick impulse, Helen took from her trunk one of her prettiest negligees. It was a pale pink chiffon, charming over the white lace of her nightdress. Her rumpled hair she smoothed under a boudoir cap. Her eyes, no longer red, were now feverishly bright.

There are few conditions under which a woman is not conscious of her charm, and even now Helen felt a faint glow of pleasure as she glanced in the mirror.

Warren had turned on all the shaded lights in the rose silk sitting room. The waiter had already brought up a folding table, and was now setting it with elaborate care.

A Mystery.

What did it all mean? She had expected only a few sandwiches—why all this china and silver? But for once Helen was discreet. She asked no questions and made no comments, and Warren had settled himself with some papers by a shaded reading lamp.

When a little later he opened the door to a waiter with a loaded tray Helen gazed in astonishment. There was a broiled chicken, French peas, artichoke and a bottle of claret. The waiter arranged it all on the table with a deftness and quickness that only a French waiter knows.

The Louis XV room with its gilt furniture and silk hangings now looked more than ever like a stage setting—the Bohemian supper scene in the second act. And Helen was conscious that her trailing negligee and Warren's quilted dressing gown were a part of it all. The theatrical instinct is in every woman—and in Helen it was very strong.

When finally the waiter opened the wine, filled their glasses, drew up two chairs, received his tip and bowed himself out, Helen sank into one of the chairs still in a dazed but happy bewilderment.

"Well, you can sit there and stare if you want to—I'm going to pitch in. Looks pretty good to me."

"Why, Warren; didn't you have dinner either?"

"Not much," grimly.

Helen looked at him. Then dropping her napkin, with a breathless cry, she ran over and threw her arms about him.

"Oh, you DIDN'T—I KNOW you didn't! You were wretched, too! You couldn't eat any more than I could! Oh, you dear—you WONDERFUL dear!" showering kisses on his hair and neck. "Oh, I'm so happy! It shows you DO care!"

"Look here, are you going to let this chicken get cold! Now sit down there and eat your dinner, supper—or whatever you call this meal. I'm blamed hungry, I tell you. Go on," shoving her away, but not ungently. "Here, what part of this bird do you want first—white meat or a short leg?"

Up-to-the-Minute Jokes

Dodgin was the new manager of a biscuit factory, his name and features being unknown. There was a workman at the concern who liked to sneak off to a shed at about 3 in the afternoon and smoke a pipe and look over the afternoon papers for an hour or so. Well, one day, as the workman sat smoking in the shed, Dodgin appeared.

"Who are you?" Dodgin asked sternly, frowning at the idle workman.

The workman frowned back.

"Huh! Who are you?" said he.

"I'm Dodgin, the new manager," was the reply.

At this the workman smiled.

"So am I," he said, heartily; "come in and have a smoke!"

* * *

There was but one apple tree in the Browns' yard, and this year it bore just one apple. This apple the children were forbidden to pick.

Mrs. Brown looked up into the tree one day, and, failing to see the apple, called her six children to the spot.

"Children," she said, sternly, "I told you not to pick that apple!"

"We didn't pick it!" the children answered in chorus. And the eldest girl added, in an injured tone: "You can see yourself that it's still on the tree. I—I mean—the core is! We only climbed up an—an' took a bite once in a while—we didn't pick it!"

* * *

Mabel (apropos of new evening dress which has just arrived from the dressmaker)—Oh, mother, how lovely! Do wear it to-night!

Mother—No, dear, not to-night. This is for when ladies and gentlemen come to dinner.

Mabel—Mother, dear, do let's pretend, just for once, that father's a gentleman!

* * *

Jones—My wife and I suffer from alternate insomnia.

Brown—Alternate insomnia! What is that?

Jones—Whichever gets to sleep first keeps the other awake all night by snoring.

The Mistakes of Jennie .:. By HAL COFFMAN

Being a Series of Chapters in the Life of a Southern Girl in the Big City



The man stared at her covetously.

CHAPTER XX.

THE boss had given Jennie "a week's notice" and she was to leave the following Saturday.

In the meantime she was devoting every spare minute she had to looking for another job. But it was the dull season and most of the firms were "laying off" their help instead of hiring any.

Coming from work one evening the latter part of the week she noticed the FELLOW waiting on the corner for her, but she saw him first and dodged back, going out by another door, saying to herself, "I can't, can't, do THAT—unless it comes to either THAT or STARVING."

Going home on the car she met a girl friend who knew of a place where she thought Jennie could get a job, but it was only $5 a week. Anyway, that was better than nothing, and it might tide her over until she could find a better job. So next day at lunch time she hurried over to apply for the new place.

It was a dark, dingy sort of a place, with no other girls working there, and seemed very sordid indeed compared to the other place where she had been working.

The man stared with covetous eyes at Jennie, telling her she would have very little to do, that he just wanted someone to stay there and answer the phone and things like that when he wasn't in—and Jennie was to come to work the following Monday morning.

If Jennie had not been so pleased and excited at getting the job she might have noticed that the man held her hand much longer than necessary when he bade her good-by.

—HAL COFFMAN.

(To Be Continued.)

-:- The Ghost Breaker -:-

By Charles W. Goddard and Paul Dickey

The Most Exciting Serial of the Year.

SERIALIZED

By J. W. McCONAUGHY

(Copyright, 1913, by Star Co.)

TO-DAY'S INSTALLMENT.

"That's an unlucky gesture," he taunted. "How did you know that the treasure was there?"

"That's where you've been working," was the instant response.

"You forget that I have never seen the memorandum," retorted Jarvis.

"Until you stole it," added the Duke, with an angry glare. "Can't you see, Maria?"

The boldness of his last stroke made Jarvis gasp. It also made him mad clear through.

"Yes," agreed the Princess slowly, "one of you two stole the locket."

"Which one of us two?" snarled her night. He strode over to the Duke, gripping the revolver in his hand.

"You can't lie yourself out of this!" he declared, in a tense, menacing voice. "Twice to-night you tried to have me murdered! Why didn't you have the nerve to come out into the open? I told you all ghosts were cowards—but you haven't the courage of a rabbit! If it weren't for her I'd blow your d—d head off and send you after that other poor devil that you've got to answer for sooner or later!

"Now you, see here!" His teeth clicked together and he was pale to the lips. "Give me that locket! No—give her that locket—quick! Quick! or by the living God, I'll break your—come on!"

For a second or two the Duke bit his lip and mustache and gazed into the gleaming, bead-like eyes and white face of the young American and took note of the hard breathing and the rigid muscles quivering under the light coat—and the heavy revolver gripped in the right hand. It was the equipment and the temper of a killer of men.

"Carlos!" cried the girl.

He walked over to her and held out the locket without the slightest trace of embarrassment. The Princess took it and shrunk back from him as if from pollution, but he seemed not to notice. Turning again to Jarvis, he remarked pleasantly:

"You play a good game, Mr. Warren. Are all Americans like you?"

"They all play the game in Kentucky. Get out!"

The Duke appeared to consider this for a moment. Then, with a bow, he walked to the door and disappeared, stopping only to remark in the same pleasant tones:

"Mr. Warren, take her advice and return to Kentucky."

"Say!" snarled Jarvis, and was about to pursue when the Princess stopped him. Instantly his whole manner changed. She looked up at him with a strange little smile and asked gently:

"What kind of a place is Kentucky?"

The revolver went back to its place. He looked into the girl's eyes and he saw a fair and rich land of winding streams and green-clad hills and fertile valleys, breathing softly in the summer sunlight. Forgotten were the Markhams and the blood-feuds' heartaches and he thought only of her—of leading her there.

"God's country, Lady!" he said, reverently. "Must I go back alone?"

"You must go—but you—need not go alone!"

The End.

No Wonder

"Do you play any instrument, Mr. Jimp?"

"Yes; I'm a cornetist."

"And your sister?"

"She's a pianist."

"Does your mother play?"

"She's a zitherist."

"And your father?"

"He's a pessimist."

WANTED IDEAS

An Opportunity To Make Money

Inventors, men of ideas and inventive ability, should write today for our list of inventions needed, and prizes offered by leading manufacturers.

Patents secured or our fee returned. "Why Some Inventors Fail," "How to Get Your Patent and Your Money," and other valuable booklets sent free to any address.

RANDOLPH & CO.

Patent Attorneys,

618 "F" Street, N. W.,

WASHINGTON, D. C.

CHICHESTER S PILLS



THE DIAMOND BRAND.

Ladies! Ask your Druggist for Chi-ches-ter's Diamond Brand Pills in Red and Gold metallic boxes, sealed with Blue Ribbon. Take no other. Buy of your Druggist. Ask for CHI-CHES-TER'S DIAMOND BRAND PILLS, for 25 years known as Best, Safest, Always Reliable

SOLD BY DRUGGISTS EVERYWHERE

4 PEACHTREE

CITY TICKET OFFICE

EITHER PHONE

L&N

THE ATTRACTIVE WAY NORTH & WEST

The Manicure Lady

By WILLIAM F. KIRK.

"I JUST wish I knew how to advise Sister Mayme about getting married, George," said the Manicure Lady. "The poor girl is up in the air a mile, and has come to me often of late for that sisterly counsel which no younger sister should be without. I just don't know what to tell her about the young man that she is thinking of making her sparring partner for life. It is one of the most delicate positions in which I have ever been placed in."

"I wouldn't advise nobody about getting married," declared the Head Barber. "It is hard enough to frame up a happy scheme for oneself without trying to coach other people. I just happened to strike it lucky when I got married, and I am so busy thanking the stars ever since that I ain't got any time to tell other couples whether they should take the leap or not."

No Use Trying.

"I feel kind of that way myself," said the Manicure Lady. "You see, George, Mayme has brought the subject up so often it is hard for me to show any indiffidence or whatever they call it when you act cool and don't care. And I have saw her young man several times, and the worst of it is I can't seem to like him the way a sister-in-law ought to like the gent which marries her sister. He is a kind of a Joe, no matter how I try to think better of him, and goodness knows, George, there ain't no use of me trying to like a man which has water on the brain. I have met too many wise Ikes for that. It's all right to talk about lips that touch liquor shall never touch mine, but I would rather marry a rummy than a fathead, though there ain't a awful lot of choice at that."

"Is he a good looker?" asked the Head Barber. "If he is tall and slender, it won't be no use for you to knock him to your sister. If a girl happens to fall in love with a fat man, it is easy for some third party to differ her, because a fat man's hold on any girl's affection is about as tight as dry sand; but if he is a slim, romantic cuss like them knights of old, he could climb twenty porches in a week and kill a few owners in doing so, and still hold the love of the girl he wanted."

"Mayme's beau is tall and slim enough," replied the Manicure Lady, "even to his head, which is about as far between the ears as the distance in the alphabet from 'a' to 'b.' His clothes fits him fine because they don't touch him nowhere to speak of and don't need much pressing the way his suit with Mayme needs. But he ain't intellectual, George, and there's no use of Mayme trying to say he is.

Not Intellectual.

"I was entertaining him a few minutes the other night when Mayme was powdering her nose, and when I tried to talk about all of them old Greek gods of ancient times, like Pluto and Venus and Daniel in the lion's den, he was so thick that he didn't seem to know what I was talking about at all. All he wanted to talk about was how Montgomery was sure to win the pennant.

"You see what I mean, George? A gent that ain't intellectual is sure to be a poor husband for a girl like Mayme or me. Gents that ain't intellectual is all right for husbands when the sun is shining, and they can take you out to Lakewood or somewhere, but when it is raining or dark so you can't go nowhere, and you have to set all the evening with a husband that don't know who discovered the Pyramids, then marriage ain't no good for nobody."

Now It's a Tango Garter
Silken Shield to Stocking



The Tango Garter is a frou-frou of silken fringe, designed to supplant the petticoat under the Tango walking skirt.

THE Tango garter comes in the wake of the Tango skirt. It is to supplant the petticoat entirely. It consists of a foot-wide fringe of any color to match the slit-up frock with which it is worn. It is fastened to a covered elastic band fitting snugly below the knee—the knee that belongs to the right or "walking foot"—so that when the Tango walking skirt opens up the stocking doesn't show, but a frou frou of silken fringe which, as the French say, gives a "seal" to the effect.

The Tango garter was invented by an American tailor, A. M. Grean, who founded the American Tailors and Dressmakers' Association. Grean has been asked by a great Parisian dressmaker to sell the French rights for the garter.

The Girl and Her Mother

It It Not the Girl Who Is Friendly With Her Mother Who Goes Wrong

By DOROTHY DIX.

THERE is no other human relationship that should be so close as that between mother and daughter. Every step that the girl must tread the mother has already trodden before her; every experience that the girl must undergo the mother has already known; every impulse that stirs the girl's heart the mother has already felt. And one would think that out of this very unanimity of sex, and blood, and knowledge, and experience there would grow a sympathy and affection that would be the strongest tie on earth.

This is far enough from being the case. There is no other girl alive with whom the average woman feels so unacquainted as with her own daughter, and there is no other woman in the entire universe to whom the girl could not easier open her heart than to her own mother.

No one will deny the truth of this assertion, or question that this estrangement between mothers and daughters offers a grave problem for the consideration of parents. For one thing, it robs the two women of the sweetest, the most unselfish, and the purest love they can ever know; and, for another, it deprives the girl of the protection and guidance that would prevent many a young creature from making a shipwreck of her life.

It is not the girl who is friends with her mother and who tells her what she thinks who goes wrong; it is the girl who goes to fortune-tellers for advice, who confides her heart secrets to strangers, who meets on the streets men of whom her mother never heard, and who finds every place more homelike than her own home, who furnishes the skeleton for so many family closets.

Many reasons may be given for this unfortunate state of affairs, the most obvious of which is that we put too much stress on what we call natural affection. We do not love people simply because they are kin to us; we love them because they are congenial to us and because they do something to make us love them. It is said that blood is thicker than water, but it is often also sourer than vinegar, and there are no other people that so set our teeth on edge as the uncongenial people of our own family, to whom we are bound by the ties of relationship.

Some Better Claim.

No girl ever yet whispered her shy little secrets to her mother because her mother had a right to know what she thought and felt; no girl was ever companionable with her mother because she owed her mother some return for years of care and service. The woman who wants to be her daughter's best friend has to establish some better claim upon the girl's affection than that.

She has to make the girl feel that her love and sympathy are an unfailing fountain, to which she can always turn to refresh herself, and this not only in big things, but in little ones.

Few mothers have this comprehension of their daughters. They might sympathize about a ruined dress, for clothes are a common level on which all women meet, but when it comes to little things in which the mother has no personal interest, the girl who expects sympathy of her mother generally asks for bread and is given a stone. In the majority of cases a mother's sympathy narrows down to purely personal tastes, and when you hear a woman lamenting that her Mary is "queer" or her Sally such a "disapointment," ninety-nine times out of a hundred it is merely a case of Mary or Sally wanting to do something that her mother never wanted to do.

Critic on the Hearth.

Another bar between mothers and daughters is that the mother so often allows herself to be nothing but the critic on the hearth, and keeps herself in a sternly disapproving attitude that frightens away every confidence as completely as a scarecrow does timid birds. If there ever was a time when she was silly and giggling she has forgetten it. If there ever was a time when she thought it a triumph to adorn herself in seventeen secret fraternity pins and wear college colors, and considered it madly facinating to have callow youths write their names on her fan, she ignores it.

Now the girl is miserably conscious that she and her friends fall far below that exalted standard. She knows her mother despises them accordingly, and she protects herself as best she can by silence, and by keeping her chums, male and female, out of her mother's sight. It's no wonder that the girl who knows that her mother is going to ridicule her friends meets them elsewhere than in her own home. It's the mother with the chronic "don't" habit who drives her daughters into actual wrongdoing.

Another potent cause of friction between mothers and daughters is in the inability of mothers to realize that their daughters are grown and have the rights of grown people. There is, apparently, no other thing so impossible as for parents to see that their adult children resent being treated like babies. Sometimes a father rises to the height of granting his son liberty to do as he pleases, but as long as a girl remains at home her mother considers she has a perfect right to dictate to her about her clothes, what she shall eat, and think, and believe, and how she shall breathe.

There is nothing new in these suggestions. Almost every mother's daughter of us has had a good mother, who would have died for us—and who rubbed us continually the wrong way. We remember how she worked for us, and sacrificed for us, and how she bossed us, and the wonder of it all is that, having been through it all, and knowing just how a girl felt, we should be passing the same kind of blundering affection on to our own daughters.

Here Are the Winners in "The Triple Tie" Contest

Mrs. Lucie G. Thurman, of Atlanta, Is Awarded First Prize for Clever Solution.

AFTER considering each manuscript entered in "The Triple Tie" contest, the judges to-day announce the winners. Every contribution was given careful consideration and it was no small task to pick sixteen manuscripts which, in the opinion of the judges, were entitled to prizes.

The judges were:

OTIS WITHERSPOON,
L. D. HICKS and H. L. CARDOZA.

There were four main prizes and then twelve prizes of $5 each, the contest aggregating $250.

First prize of $100 goes to Mrs. Lucie G. Thurman, No. 375 South Boulevard, Atlanta; second prize of $50 goes to Carl Pickett, Postoffice Box 1687, Atlanta; third prize of $25 goes to Miss Lillian Lucile Harden, Oak street, Decatur, Ga., while fourth prize of $15 is awarded to Mrs. M. K. Maynard, San Blas, Bay County, Florida.

Miss Harden, winner of third prize, is only 15 years of age.

Points Considered.

Originality, literary value and analytical clearness were the points considered by the judges in awarding prizes. Contributors were told that it was not a guessing contest. A well-written, logical explanation of the mystery contained in Mr. Mitchell's absorbing story was all that was wanted. A good many contestants lost sight of this and merely sent in possible answers to the five problems set forth in the original announcement of the contest.

Quite a few answers were received after the time limit had expired. None of these was considered by the judges.

The great majority of manuscripts were received from women readers of The Georgian. Some of these contestants frankly admitted they knew little about the game of baseball and they made little or no attempt at describing Gordon Kelly's spectacular appearance on the diamond in the ninth inning of the deciding game. They made much of love scenes between Kelly and Mildred, however.

Ingenious Suggestions.

Several ingenious plans were suggested for Gordon's rescue from the mountaineers, and some remarkable explanations were given of how that young man learned to play champion baseball. One contestant said he had a moving picture machine which showed views of a previous championship series and by studying the action of the players he was enabled to gather all the knowledge of the game he wanted.

One lady who sent in a manuscript from Houston, Tex., said she had never seen but one game of ball in her life. That, however, did not deter her from making an excellent effort to solve the mystery surrounding Gordon Kelly.

Very few of the contestants permitted Kelly to score a home run on the first ball pitched to him by Walsh. Most of them had the umpire call at least two strikes before he knocked the "homer." A good many had him scoring three men and being himself held up at third for a slide in later in the game.

To Print Story.

The contest proved very conclusively that the story of "The Triple Tie" was immensely popular and that the career of Gordon Kelly was followed closely by readers of the magazine page.

The manuscript which won first prize will be printed on the magazine page of The Georgian on Tuesday.

List of the Prize Winners

First Prize—$100.
Mrs. Lucie G. Thurman, No. 375 S. Boulevard, Atlanta, Ga.

Second Prize—$50.
Carl Pickett, P. O. Box 1687, Atlanta, Ga.

Third Prize—$25.
Miss Lillian Lucile Harden, Oak Street, Decatur, Ga.

Fourth Prize—$15.
Mrs. M. K. Maynard, San Blas, Bay County, Fla.

Fifth Prize—$5.
William McJay, No. 631 Piedmont Ave., Atlanta, Ga.

Sixth Prize—$5.
Frederic Lee, No. 368 S. Pryor Street, Atlanta, Ga.

Seventh Prize—$5.
Miss Martha Speer, Mansfield, Ga.

Eighth Prize—$5.
Miss Irene Leben, Eastman, Ga.

Ninth Prize—$5.
A. B. Schachte, No. 200 King Street, Charleston, S. C.

Tenth Prize—$5.
R. B. Hill, No. 855 West Peachtree Street, Atlanta, Ga.

Eleventh Prize—$5.
H. G. Foard, No. 736 DeKalb Avenue, Atlanta, Ga.

Twelfth Prize—$5.
Miss Bess Foster, No. 47 W. Washington St., Newnan, Ga.

Thirteenth Prize—$5.
Mrs. B. O. Branyon, No. 311 Simpson St., Atlanta, Ga.

Fourteenth Prize—$5.
Miss B. M. Gwyn, Box 84, Danielsville, Ga.

Fifteenth Prize—$5.
David Dickey, Beachton, Ga.

Sixteenth Prize—$5.
Miss Zella Parrish, Valdosta, Ga.

Brief but Neat

During the journey of a royal train from Balmoral to Windsor the ordinary passenger traffic was very much disorganized, and express trains were suddenly "drawn up," to the no small annoyance of commercial men and others who could truly say that with them "time was money." An express train between Perth and Aberdeen was a great sufferer in this respect, and a certain commercial traveler was quite bolsterous in his denunciation of the frequent stops. At last, when he had tired his fellow-passengers with his grumbling, he flopped down the window and shouted: "Guard! I say, guard!"

"Yes, sir?" answered the official addressed, approaching the compartment.

"Oh, guard, this is simply disgusting! Why all these stops? What's up, man, what's up?" said the commercial, in bantering tones.

The guard's reply was brief, neat and certainly to the point, for he simply answered:

"The signal."

The "commercial's" window was closed with a bang.

Things Worth Remembering

To keep a horse in a dark stable is cruel to the animal and dangerous to its owner. The retina becomes deadened and more or less useless, and after a time the sight is seriously impaired. The horse starts and shies at objects it sees imperfectly.

A shark's egg is one of the oddest looking things imaginable. It is unprovided with shell, but the contents are protected by a thick, leathery covering, almost as elastic as India rubber. The average size is 2 by 2 3-4 inches, and it is almost jet black.

Oysters can not live in the Baltic Sea. The reason is that it is not salty enough. They can only live in water that contains at least 37 parts of salt in every 1,000 parts of water.

A man between 20 and 30 loses on an average only five and a half days a year from illness. But between 50 and 60 he loses twenty days yearly.

Young snakes are born with fangs and poison glands in full perfection, and are dangerous even before tasting food.

Many birds form their sounds without opening their bills. The pigeon is a well-known instance of this.

The native of India has an average life of 24 years, as against 44 in England.

Rice forms the principal article of food of about one-third of the human race.

The hair grows considerably faster during the summer than in the winter.

The Kingsland Road Ghost :-: AN ABSORBING MYSTERY STORY

"BEEN working?"

"In a sense," he answered carefully, "yes."

"You've just come from a race meeting?" she challenged.

"Them bright eyes of yours," he said with a waggish nod of the head, "can see through anything."

"They can see through you, anyway. What do you mean by it? What's your idea? I told you as distinctly as I could speak that if you wanter to be off on one of those silly old trips you'd got to ask me first. Now, why didn't you get my permission, Mr. Nicholls?"

"I'll tell you," he replied. "It was simply because I knowed quite well you wouldn't give it."

"Did you back anything?" He gave an affirmative nod. "And," Miss Cave sighed, "you haven't got any better sense—you, a man like you, with a very tidy agency that brings in good money—no better sense than go squandering it on a game like this. It isn't as though you knew anything about it. I saw you once on a horse before you were married to your first wife, and I never laughed so much in the whole course of my existence."

"There seems to be some slight misunderstanding," said Mr. Nicholls, helping himself to a scone. "I'm not a jockey. I'm not one of those cheap sports that sit on the ponies. The part I play is keeping my two eyes well open and now and again putting on a modest dollar, or sometimes as much as a five spot."

"And you generally lose."

"I generally lose, as you say."

"How much have you lost to-day?"

Very Pleased.

"To-day," he said, making a mental calculation, "allowing for the expense of railway fare and a little refreshment in the shape of lunch that I sh'd have had even if I stayed at home, I found myself five dollars to the good. I bought this bracelet for you."

"William," she cried, accepting the gift, "I do believe I'm scarcely ever out of your thought."

The shop was not well adapted for suitable expression of thanks; more than once, on previous occasions, a child's comment from the outside of the window had alarmed the two. Miss Cave fixed the bracelet around her wrist, drew back her sleeve a little, the better to judge the effect. They were both of an age that has left delicate sentiment far behind, and she had no compunction in asking how much had been paid for the article, and he, in furnishing particulars, had no hesitation in doubling the amount. A boy entered and examined, in a disparaging way, the stock of rock cakes.

"All the same, William," said Miss Cave, speaking in a low manner of gentle reproach, "I don't take back anything I said. I was going to call you double-dealing, and double-dealing is the term I must apply to you."

"Two faces are better than one."

"It isn't a matter to make a joke about."

"Lady friends come to me and mention what they know about your goings on——"

"I'll lay a dollar," he interrupted with spirit, "that they don't restrict themselves to what they know. I'll be bound what they don't know they make up."

"And some of them are aware of what you promised your poor wife the last Sunday she was in the Metropolitan Hospital. She said, poor creature, 'William, promise me you'll never bet again,' and you gave your word. And she said, 'William, promise me you'll never drink again,' and you gave your word."

"If the nurse hadn't come up and told me it was time to go, Mrs. Nicholls would have asked me to promise never to eat again. You've got to make some allowance for the peculiarities of the situation. I should have promised her anything in the circumstances, and I should have felt myself justified in so doing." He slapped at the counter to give added force to his argument. "I'd much rather we didn't discuss the matter, you and me, Clara; otherwise, we shall come to words, in which case we are likely to both say a lot more than what we mean. I was nagged at quite enough, I assure you, in my first wife's time, and I don't want any more. Whatever appetite I had for that kind of sport is satisfied."

"Her unmarried sister was in here yesterday."

"Her sister was born unmarried," said Mr. Nicholls, violently, "and if she don't look out, she'll be unmarried to the end. I've never seen her, and I jolly well don't want to, but——"

"Keep cool," ordered Miss Cave. "She was telling me something I didn't properly realize before. Apparently, as you were coming out of the ward, your poor wife called you back and she said, 'William, if you don't keep your vow, I shall haunt you till the last day of your life.' Is that a fact?"

"She was a great reader," he explained, uneasily, "and she used to stuff more into her noodle than her brain would properly hold. What struck me at the time was that she was just saying a bit she had learnt out of some magazine or book, or what not."

"She did say it, then?"

"Never Haunted Me."

"Words something to that effect. But if it's any gratification to you or to that unmarried sister—I don't know what else to call her, or I'd give her a name—why, the poor soul, as a matter of fact, never has haunted me, and if she did I shouldn't take no special notice." He moved to the doorway.

"Where are you going off to, William?"

"I am going," he replied, deliberately, "along to my club, where I can meet gentlemen of my own set and indulge in a little common sense conversation. Good evening, Clara, and take care of yourself."

"Seems ratty about something," she remarked to herself in a puzzled way when he had gone. "Wonder what I can have said to upset him."

Trade proved brisk that evening, and the girl who, after school hours, assisted Miss Cave with household tasks, and was being trained by her with great severity, had the honor more than once of being called into the shop to assist in serving customers. At 8 o'clock Miss Harrison, sister of the first Mrs. Nicholls, arrived, carrying a cardboard box, and the two kissed each other with the warmth and effusiveness that comes with ladies in the early stages of friendship.

"Rosie," said Miss Cave from the back room, using the imperative tones notoriously indispensible in addressing slaves, "come here this minute and look after the counter while I'm being fitted. If there's anything inquired for that you don't know the price of, ask me. But be careful how you open this door, because I shall have to take my blouse off, and I wouldn't allow anyone to catch sight of my bare arms for worlds."

"Not even Mr. Nicholls, miss?"

"Certainly not," she said, decisively. "Mr. Nicholls would be shocked. Now, my dear," to the dressmaker, "let's make a start."

The bodice, it appeared, fitted Miss Cave admirably; the skirt proved a trifle long, a fault that Miss Harrison declared easy to remedy. Miss Harrison spoke of the awkward figures she sometimes had to deal with, and Miss Cave, admitting plumpness, expressed a hope she would never become stout, mentioned that her habit of worrying over trifling matters would probably prevent her from going beyond eleven stone six. The dressmaker inquired whether any special topic was affecting her customer, and Miss Cave, resuming her blouse and accepting help with hooks and eyes at the back which she herself could only reach by an effort in gymnastics, spoke of the recent call from Mr. Nicholls, gave the conversation word for word, and declared generously that she would give $250,000 to anyone who could persuade the gentleman to give up the hobby of backing horses.

"If your sister could come to life again," said Miss Cave, "she'd give him a good, sound talking to on the subject." The dressmaker was replacing the tacked garments in the cardboard box, and the flourish of tissue paper interfered with the remark; Miss Cave repeated it. "If I could only get that anxiety off my mind," she added, tearfully, "I do believe I sh'd be as happy as the days are long."

"Wish I could help you," said the dressmaker. "Would it be any use me talking to him?"

"Not the slightest," declared Miss Cave. "If I, with all my experience, can't persuade him, I'm jolly well certain that you, with no experience at all——"

Rosie looked in to ask whether such an article was in stock as a pound of wedding cake; a little boy was inquiring. As the girl closed the door Miss Cave turned suddenly to her visitor.

"You could help," she cried. "You could do me a very great service if you didn't mind taking trouble."

"I'm only too ready to oblige, but you must tell me what to do."

"Would you object to putting some powder on your face?"

"I often use a little," admitted Miss Harrison, "when I'm going out anywhere special."

Miss Cave told Rosie to keep a sharp outlook for Mr. Nicholls on his return from the club and to call to him in a ladylike way, inviting his presence in the shop; a double knock on the door of the back room would be taken as a signal that he had arrived. Any failure on the part of Rosie was to be met with instant dismissal from the service. In the room Miss Cave busied herself, and the docile Miss Harrison allowed her hat to be taken off and submitted to a slight whitening of the hair. When all seemed ready, the lamp was turned down, and Miss Harrison was coached in the few words she had to say.

"I'm awfully nervous," she mentioned.

"Not half so bad as he'll be," prophesied Miss Cave. "He'll have had a glass or two, and we'll give him such a fright."

The girl's voice was heard raised to the pitch necessary to arrest a passerby. Miss Cave again turned down the oil lamp.

"A hollow voice, mind," she whispered, warningly—"as hollow as you can make it."

Mr. Nicholls, in improved temper, demanded cheerily to know whether assistance was required in putting up the shutters. He mentioned it was the rarest piece of luck that he happened to visit the club, for a visitor there who had an uncle, a railway porter at Doncaster, had given him private and particular information concerning a horse that would prove invaluable on the morrow.

"Just step into the back room," begged Miss Cave, earnestly. "There is someone there asking for you, and I can't make out for the life of me who or what she is." She trembled. "Looks to me more like a ghost than anything else, only of course there are no such things nowadays."

Mr. Nicholls, with a frown of perplexity, went to the door. Miss Cave ordered Rosie to go to the ham and beef shop and make purchases for supper; she repressed the girl's curiosity and hastened departure by taking her by the shoulder.

"William," said the lady seated in the gloom at the table.

"Hullo," cried Mr. Nicholls, surprisedly. "What on earth are you doing here?"

"I've come back to earth in order to repeat a warning I gave you once. You promised me you'd never bet; you promised me you'd never——"

"Before we enter upon any argument," he interrupted, "let's have a good kiss."

Miss Harrison gave an ejaculation of dismay in her natural voice, but this was partially smothered by the resolute hug offered to her. Miss Cave, greatly distressed, ran in and endeavored to turn up the lamp. The screw declined at first to act upon the wick, and by the time it did consent to perform its duty Miss Harrison was accepting the kisses given and showing a resignation of manner that Miss Cave described, so soon as Mr. Nicholls had gone, as perfectly scandalous.

"Why ever didn't you scratch his face, you hussy, you?" she demanded heatedly of her fellow conspirator.

"To tell you the truth," said Miss Harrison, wiping off the powder where it had not already been removed, "to tell you the truth, it was my first experience, and I—I rather liked it."



Wesleyan
MACON, GEORGIA
Delightful climate. Thorough and extensive course of study. Music, Art and Oratory of the highest order. Illustrious body of alumnae, choice student body, ideal home life, student government, excellent faculty, splendid boarding department and good athletics. The oldest and one of the choicest great colleges for women in the world. Address, Dept. M.
Historic College For Women
C. R. JENKINS,
Macon Georgia



Every Woman is interested and should know about the wonderful Marvel Whirling Spray Douche
Ask your druggist for it. If he cannot supply the MARVEL, accept no other, but send stamp for book.
Marvel Co., 44 E. 23d St., N. Y.

KODAKS
"The Best Finishing and Enlarging That Can Be Produced."
Eastman Films and complete stock amateur supplies. Ace for out-of-town customers.
Send for Catalog and Price List.
A. K. HAWKES CO. KODAK DEPT.
14 Whitehall St., Atlanta, Ga.



For Day Luncheon and Evening Dinner
You can make a satisfying luncheon of Faust Spaghetti *alone*—delicious, too. As a side dish for the evening dinner it adds zest and savor.
Faust Spaghetti is very nutritious—it is rich in gluten, the food content that makes muscle, bone and flesh. A 10c package of
FAUST SPAGHETTI
contains as much nutrition as 4 lbs. of beef—ask your doctor. Comes in air-tight, moisture-proof packages. Write for free recipe book.
At all Grocers'—5c and 10c Packages
MAULL BROS. St. Louis, Mo.

Marlborough-Blenheim
ATLANTIC CITY, N. J.



The Leading Resort House of the World
Particularly Attractive During
July, August, September and October
Atlantic's Great Summer Season
Capacity 1100. Two Blocks of unobstructed ocean front facing South and overlooking the famous Boardwalk; 400 private baths, each with sea and fresh water. White service in both American and a la Carte Dining Rooms. Exquisite music, Golf, Rolling Chairs, Theatres, Piers, Riding, Motoring, etc.
The finest bathing beach on the Atlantic Coast.
Ownership Management
JOSIAH WHITE & SONS COMPANY.

LOUISVILLE
THROUGH SLEEPERS
Lv. 7:12 AM., 5:10 PM.
L&N

DODGERS BUY ELMER BROWN; PRICE $7,000

ELMER BROWN, star right-hand slabman of the Montgomery Billikens, was sold yesterday for $7,000 to Charles Tbbets, president of the Brooklyn club. Delivery is to be made at the end of the Southern League season. Mr. Ebbets was in Montgomery personally to attend to the deal.

Brown has been much looked over by scouts from big league clubs. It is said both the Boston clubs wanted him; also, the Cubs, the Pirates, and the Yankees. Harry Sutton, of the Brooklyn club, recently offered $4,000 for the pitcher, which was refused. Then Sutton put up such a strong talk to Ebbets that the magnate took a personal interest in getting the prize.

Brown has been a very steady and dependable pitcher this season. He has won 16 and lost 5 games in all, and in his last twelve starts has won ten, tied one and lost one.

That $7,000 isn't all the Billiken management will realize from sales this year. The sale of Ernest Walker, outfielder, was announced yesterday, the St. Louis Browns paying $4,000 for him, and the same club exercised its option on Pitcher Manning, paying $2,500. Both are to report at the end of the Southern League season.

BASEBALL
Diamond News and Gossip

It took 13 innings and the best slugging in either league to defeat the Yankees, Jackson's double sending Chapman over the plate with the winning run. The Naps would not have won had Gossett slid home when trying to score on a wild pitch instead of going into the plate standing up.

* * *

Pinch hitters and pitchers galore were used in the Red Sox-White Sox game, but the speed boys won out in the slugging contest.

* * *

Two bingles, which bounded off Dubuc's glove, prevented the Detroit pitcher from holding the Athletics hitless. The scratch hits came in the seventh inning, but Mack's men took advantage of them and aided by errors piled up the only runs scored in the game.

* * *

Nine bases on balls, two hit batsmen, three wild pitches and eight hits enabled the Pirates to win an easy victory over the Phillies. Outfielder Carey did not get a hit in five times up, but scored five runs. He reached first for first time up on a fumble and was walked the other four times.

* * *

Even minor league teams are rubbing it on Brooklyn. The Dodgers dropped off at Troy to play an exhibition game and the State League, with a batting rally in the final inning, won out.

* * *

Pitcher Elmer Brown, of the Montgomery team, was sold to Brooklyn for $7,000. The money will be divided with the St. Louis Americans, who had an option on the player.

* * *

Another minor leaguer will be seen in fast company. The Cleveland team bought First Baseman Dick Staley from the Danville club for $2,500.

BIG TRADE ON BETWEEN BIRMINGHAM AND CHANCE

NEW YORK, July 26.—Frank Chance, manager of the Yankees, and Manager Birmingham, of the Cleveland team, to-day may close a deal which will send a Yankee pitcher to the Naps in exchange for two Cleveland lads.

Chance, who is desperately in need of outfielders, asked Birmingham whom he would give for Pitcher George McConnell. The Cleveland manager, who has been trying to secure McConnell for some time, replied he would be willing to hand over Pitcher Kahler and Outfielder Ryan. Chance told Birmingham he would make a final answer to-day.

"POP BOY" SMITH EXCUSED BY NATIONAL COMMISSION

CHICAGO, July 26.—Pitcher Smith, of the Chicago Americans, will not feel the heavy hand of the National Commission for masquerading last Sunday as a member of the Coulon Athletics, a semi-professional club.

President B. B. Johnson, of the American League, said last night that Smith was just a youngster, knew no better, and had been forgiven. He said that the players with Eastern clubs who were fined last year for playing with semi-professional teams on off days were veterans, and knew they were violating rules.

GEORGE BRICKLEY TO SEEK FAME IN MACK'S OUTFEILD

PHILADELPHIA, July 26.—George Brickley, brother of Charles Brickley, the wonderful Harvard halfback, is expected here to-day and will at once don an Atheitic uniform. Brickley is expected to be given a chance in Mack's outfield at an early date. He is said to be a good fielder and a slugger.

FORSYTH MATINEE TO-DAY 2:30 TO-NIGHT AT 8:30
The Sensation of All Diving Acts
JOHN F. CONROY AND HIS DIVING MODELS
Lester, Diero, Smith, Cook and Brandon and Others

SAFE, CLEAN, COOL, COMFORTABLE
GRAND MATINEE AT 2:30 TO-NIGHT AT 8:30
Victor Hugo's Great
LES MISERABLES
Nine Reels---4 Acts
MATINEE 25c NIGHT 25 and 50c

Motor Races
Tuesday, July 29
8:15 P. M.

GEORGIAN SPORTS COVERED by EXPERTS

Us Boys

Registered United States Patent Office

Shrimp Isn't a Bit Mad, Not a Bit

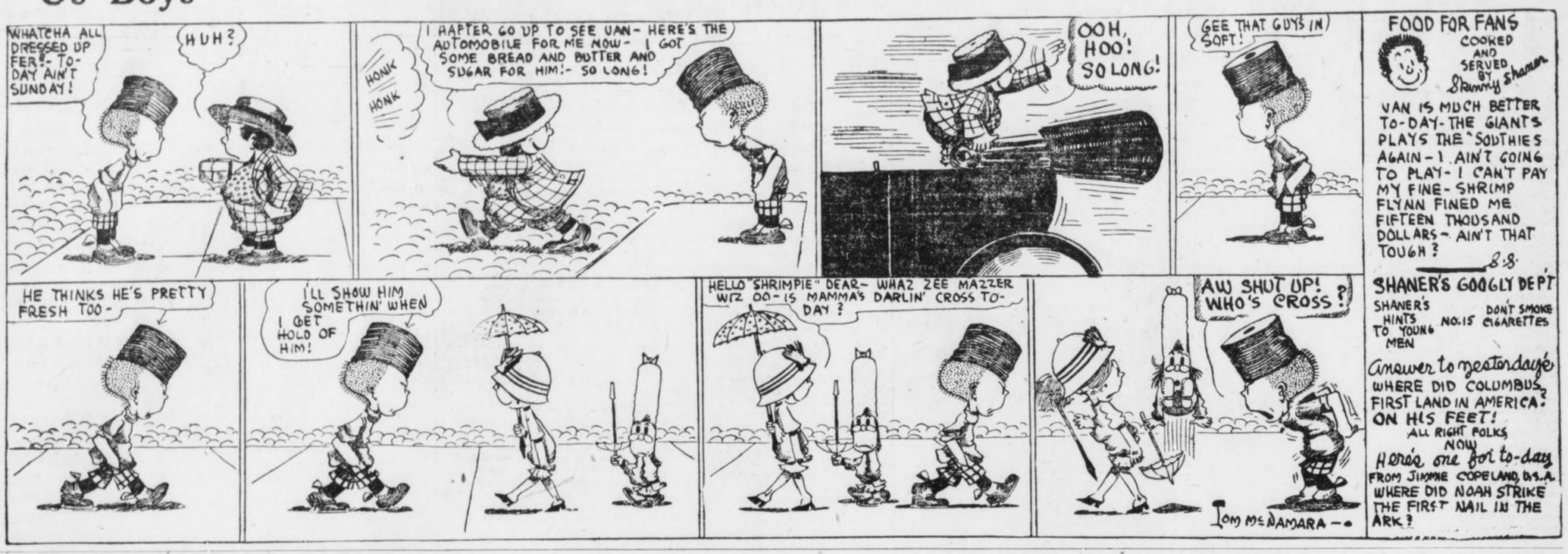

Polly and Her Pals

Copyright, 1913, International News Service.

Pa Didn't Start Quick Enough

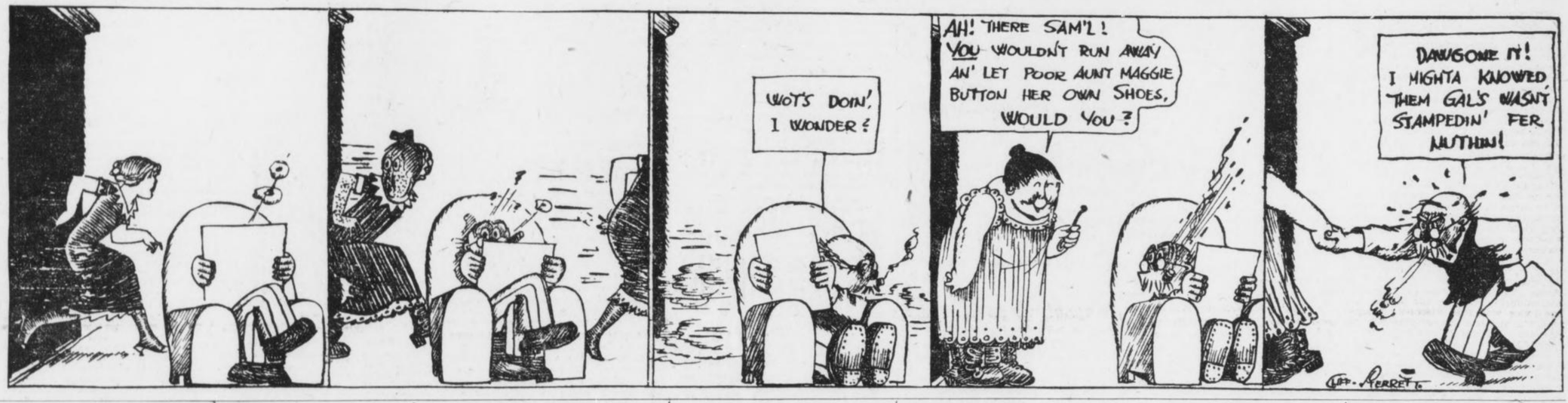

BALDWIN AND CROSS FINISH WORK FOR GO

By H. M. Walker.

LOS ANGELES, July 26.—Leach Cross and Matty Baldwin have practically finished their work, but will stage extensive boxing programs to-morrow afternoon for the benefit of the hundreds of spectators who are expected to visit the Vernon and Venice quarters.

Cross and Baldwin meet next Tuesday night in a scheduled 20-round bout before the Pacific Coast Athletic Club at Vernon. Among the ring celebrities who will be present upon this occasion are Lightweight Champion Willie Ritchie, the former title holder, Ad Wolgast; oJhnny Dundee, Jack White, Jess Willard and "Bud" Anderson. In the betting Cross rules a 10 to 8 favorite, with the indications that the ringside betting will be at even money.

* * *

IT is known that Promoter T. J. McCarey is figuring upon using Ritchie here on either Labor Day or Thanksgiving Day. Wolgast and Joe Rivers are named as the champion's opponents.

The proposed return match between Johnny Williams and Eddie Campi has been called off and Williams, accompanied by his manager, Sammy Harris, left for the East to-day. Williams asked $3,000 for his services, a sum that the promoter could not meet.

* * *

ARTHUR PELKY and Charley Millerf may be matched to box here in September. Both the heavies have wired the local promoter asking for the date.

"BUBBLES" COVINGTON WINS FIRST CASE AS LAWYER

CARTERSVILLE, GA., July 26.—"Bubbles" Covington, star third sacker for the University of Georgia ball team this season, and who also played professional ball with Cordele a short while, was admitted to the local bar this week and made good with his first case, securing an acquittal for a negro who was charged with a misdemeanor.

Covington has received numerous offers to play professional ball, but has turned them all down, preferring law as his vocation.

M'GUINNESS VS. COLEMAN.

NEW YORK, July 26.—Fight fans are predicting a great future for Frank Guinness, champion of the British navy, who has won in his several bouts with white hopes here. The Irishman to-night will try conclusions with Jack Coleman. They are scheduled to box ten rounds.

What Winners Must Do--Meyers

Must Act and Think in Unison

By "Chief" Meyers.
Star Catcher of Champion Giants.

PROFESSIONAL baseball players are generally believed to be exceptionally superstitious. As a class, I do not consider them more prone than any of their fellow mortals to be influenced by what can not easily be understood. For superstition after all is little less than fear of what one can not satisfactorily analyze in his mind.

And we now find in the professional ranks of athletes as brawny, thoughtful and well-informed men as can be produced in any other walk of life.

Deep in the heart of man the element of superstition lurks. It is a scar of prehistoric nature, undoubtedly an instinct, if you will, like that first-born principle of self-preservation.

Show me a man who is absolutely without superstition and I will show you a man who is not normal.

Not Really Superstitious.

Seriously, I do not think that there are many players possessing brains enough to be in the big leagues who could be termed really superstitious. If the most of them were pinned right down to honest confession, I think it would be discovered that what supposedly superstitious traits are exhibited have been as much the result of habit as belief in charm for any spell.

It is a well-known fact that ball clubs in general often interpret certain conditions over which they have no control as omens of good or bad. A ball team is delighted to see a load of empty barrels or to pass a load of hay. Either is supposed to bring good luck. But no team likes to pass a funeral; that casts an evil spell. Crossed bats are supposed to typify ill fortune.

Conditions Inspire Confidence.

These things and many others of no more portentous nature may influence a club, but only psychologically. Any condition which inspires confidence of victory is beneficial just as every depressing influence is an agent of ill fortune. It is indeed surprising what insignificant things may often most seriously influence the general peace of mind of a baseball team.

It is a well-known fact that we Giants hit better on the road than we do at the Polo Grounds. The possible exceptions are Larry Doyle and myself. Somehow the pair of us manage to uphold our batting average at home. But the rest of the boys talked so much of the evil conditions that they actually influenced the work of Larry and myself.

We began to get it into our heads that we could not hit at our best because of the signs on the fences, and we did not hit as well as we should. Those signs were dressed over. We all started to hit better. Not because it was one whit easier to see the ball after the change, but just because the players convinced themselves that it must be.

All a Condition of Mind.

It is the simple proposition of making the possible impossible. The fellow who cannot hit as well on a certain field or against a certain pitcher has usually nobody but himself to blame. He just thinks he can not to begin with; he becomes convinced later, and establishes a certain condition of mind that can never be rectified.

Hans Wagner is one of the greatest hitters the game has ever known. He was always helpless before "Bugs" Raymond. From the first, somehow, Raymond impressed his mastery over the Dutchman, and Hans accepted the issue. I do not mean that Wagner quit trying. He is not of that stamp. But he tried without his accustomed confidence.

Space will not permit me to dwell on the myriad inexplicable conditions which tend to popular superstition. There was a time when the great Mathewson was unable to beat the Cubs with Miner Brown working. On the other hand Mathewson could always trim Cincinnati by simply walking into the box.

Ty Cobb Takes Chances.

Ty Cobb is the great player that he is simply because he is always ready to take the most desperate chances. He always has the opposition more or less unnerved through apprehension. What Cobb represents as the individual, a championship team typifies as a collection. A club that is not well up in the race must necessarily play a conservative game. A team with a decided lead is able to gamble—to take long chances.

Such tactics, by upsetting the calculations of the opposition, often bear results that appear stamped in luck. But after all is said and done, luck favors the team that tempts it most. "Nothing ventured, nothing won" holds particularly true of baseball.

MRS. "LEFTY" FLYNN GIVEN DIVORCE FROM "GRID" STAR

SYRACUSE, N. Y., July 26.—Mrs. "Lefty" Flynn, the former showgirl, has obtained a referee's decree in quiet divorce proceedings against "Lefty" Flynn, famous as a Yale football player, and a grandson of the late John Moore, of Syracuse.

Suit was brought several months ago, and from the beginning it was characterized by absolute secrecy. Mrs. Flynn named as co-respondent a New York chorus girl whose name all of the attorneys in the action refuse to make public.

NEW SUITS FOR CUBS.

CHICAGO, July 26.—When the Chicago Nationals return to the West Side Park to-morrow they will appear spick and span in new uniforms. The old set was consumed in a fire which destroyed a laundry yesterday. It is a question whether the club, the players or the laundry will settle for the new raiment.

BOXING
News of the Ring Game

Promoter Tom McCarey has called off the twenty-round bout between Kid Williams, of Baltimore, and Eddie Campi, the coast sensation, at Vernon, Cal., on August 12. Williams demanded more money than the Western promoter was willing to give for such a match.

* * *

Kid Young has finally decided that condition is the main essential in the boxing game. The "fighting newsboy" is working out daily so as to be in the best of shape if called upon to meet Charley Lee in a return match. Meyer Pries, take notice!

* * *

Charley Ledoux, the French bantamweight, is satisfied that he must learn more about the boxing game in order to hold his end up against the American fighters. He made a poor showing in his recent bouts with "Kid" Williams and Eddie Campi.

* * *

Meyer Pries wishes to announce that he is still in the boxing game. The little Hebrew battler is after a scrap with either Spider Britt, Charley Lee or Kid Young.

* * *

Articles have been signed for a ten-round bout between Jimmy Clabby, middleweight, and Billy Papke, of Kewanee, Ill., to be held at Denver on August 11.

* * *

Lost, strayed or stolen—Terry Nelson. A letter is at the Georgian Sporting Department for the Greek battler.

* * *

In speaking of champions, Willie Ritchie seems to be the only undisputed title holder. Kid Williams is claiming Coulon's honors; Dundee has fought Johnny Kilbane a twenty-round draw, while the welterweight, middleweight and heavyweight divisions are all muddled up.

* * *

Billy Phelon, a Cincinnati scribe, says that Kid Mars is one of the grandest little boxers at present appearing before the public. He picks him to be the leader of his class before long.

* * *

Steve Ketchel, the Chicago lightweight, is anxious to box in Atlanta. Steve is a fighter on the Battling Nelson style, and usually gives the fans a run for their money. Ketchel is at present matched to meet Johnny Griffith at Akron, Ohio, some time next month.

* * *

Abe Attell donned the padded mitts last night and was held to a ten-round draw by Willie Beecher at New York. The ex-featherweight champion was outweighed by five pounds.

* * *

Kid Graves, of Milwaukee, and Tom Maloney will clash in a ten-round encounter at the Irving A. C., New York, on Saturday night.

* * *

The boxing card to be staged at Marietta Saturday has been completed. Young Seymour and Terry Nelson are to clash in the ten-round windup; Billy Whitney takes on Jack Rogers in the six-round semi-windup, while Kid Brooks and Jimmy Murphy exchange blows in the four-round preliminary.

* * *

Bombardier Wells, English heavyweight champion, has been signed to box Gunner Moir in a twenty-round go at the Canterbury Music Hall in London, September 3. Wells is also matched to box twenty rounds with Bandsman Rice, another Englishman, on September 17.

* * *

Abe Attell can't box for Tom McCarey on the coast, for the foxy Abe went a bit too strong in his demands for the mazuma. For this he has lost a battle with Jack White.

Tommy Burns Raps Jack Johnson

"He Is Poorest Ring Champion"

By W. W. Naughton.

SAN FRANCISCO, July 26.—The iron which entered Tommy Burns' soul when Jack Johnson relieved him of his championship that warm summer day in Australia is still firmly wedged there. Tommy has grown portly and has divested himself of every shred of ambition in regard to a resumption of ring activities. He is now acting as guide, philosopher and friend to Arthur Pelky, the sad-eyed, soft-voiced white heavyweight champion, and he wants the whole world to know that so far as personal participation is concerned he is through, forever, with the frivolities of the ring.

But there is one thing that will cause Tommy to rise from his chair, bend his head, throw his arms into fighting position and crouch as far as his corpulence will permit. And that is when any reference is made to the bout which cost him the title. It is not sufficient for Tommy to tell you of the unfair manner in which Johnson fought. He has to furnish moving pictures of the occasion.

"It's all over now, and I have to sit quietly sometimes and hear people argue that Johnson was the greatest heavyweight of all times," said Tommy the other day. "Why, he was the poorest champion the game has known, and I am not saying it just because he licked me.

"Did anyone ever see Johnson start fighting briskly and keep it up as a fellow of his strength and size should? No, sir. He just crouches and waits, nails you with an uppercut and then grabs you and holds on. He swings around holding on like grim death, and showing his gold teeth as much as to say: 'Oh, this is easy.' But it takes all a referee's strength to split him out, and a few seconds later he is hanging on again.

"Yes, and it is the same round after round. Johnson's long suit is keeping his opponent from fighting. He does very little fighting himself, and anyone who recalls the bouts they have seen him in will admit I am right."

* * *

LIGHTWEIGHT CHAMPION WILLIE RITCHIE is quite willing to risk his laurels again. He says he is not particular who he is sent against as long as the price is right.

Ritchie is not naming the sum he should be paid. He wants each of the promoters to make a bid, and he will accept the highest offer. It is no use mentioning "percentage" to the champion. He has thrashed it all out and has discovered that flat offers are the best.

One of the charges Billy Nolan made against the champion was that Ritchie was "money mad." Nolan meant, of course, that money occupied Ritchie's thoughts to the exclusion of other things. There is nothing about Ritchie's actions, when money is in question, to suggest that his mind is unbalanced.

Having received something like $18,000 from Promoter Graney for the fight on July 4, Ritchie will probably expect as much, or more, when he boxes again. And the chances are very much against his getting it.

The fight between Ritchie and Rivers drew something over $29,000. As "houses" go nowadays it was a mighty good clean-up. But not for Graney, for if he broke even he is lucky.

It is easily enough reckoned if Ritchie got $18,000, Rivers $7,000, and it cost $1,500 to hire Coffroth's arena, Graney had little more than $2,500 to meet all the expenses of advertising and help, and the chances are he had to dig down into his jeans.

* * *

IT is an object lesson for fight promoters, and for such as think there is money in handling affairs of that kind. Graney worked like a beaver, and used every influence he could command to advertise his show. And when it came off the boxers received nearly 90 per cent of the takings, and the promoter found himself on the wrong side of the ledger.

This is a matter that will have to be regulated, although it is not easy to see how it will be done. As matters stand, all a champion, or a near-champion, has to do is set the promoters bidding against one another as Ritchie is doing right now, and prices will go soaring.

"What was I to do?" said Graney. "If I hadn't given Ritchie what he asked, some one else would have given it to him."

Probably. But now that it's all over Graney wishes he had not stood in the way of some other promoter. Of course, Graney will be chary of offering big money to Ritchie again, and this means that there will be one fool the less among the promoters.

It looks, indeed, as if this thing of paying the fighters more than they are worth will only stop when each and every promoter in the country has had his fingers burned.

LEIFIELD GOES TO COAST.

CHICAGO, July 26.—"Lefty" Leifield, former Cub pitcher, who was sold to Atlanta and refused to report, has been sold to San Francisco, of the Pacific Coast League, by the Cub management.

LANGFORD AND JEANNETTE SIGN FOR 20-ROUND BOUT

SAN FRANCISCO, July 26.—Sam Langford and Joe Jeannette have been matched to box twenty rounds in Los Angeles on September 29. Langford, accompanied by his wife anf baby, his manager, Joe Woodman, and Jack Read, the Australian lightweight, leave here to-day for the East. Langford wants to visit his relatives whom he has not seen for several years, before starting to train for the Jeannette bout.



NO WASTE If your coal burns to a fine ash, with no clinkers or rocks left in the grate, you are burning good coal. Use our standard coal and you will be pleased at results. It's use saves money, time and worry—2 and 2 make 4. We have a yard near you and guarantee prompt delivery.

Randall Bros.
PETERS BUILDING, MAIN OFFICE. YARDS:
Marietta street and North Avenue, both phones 376; South Boulevard and Georgia railroad, Bell phone 538, Atlanta 303; McDaniel street and Southern railroad, Bell Main 554, Atlanta 321; 64 Gregg street Bell Ivy 4165, Atlanta, 706; 163 South Pryor street, both phones 936.

TOBACCO HABIT You can conquer it easily in 3 days, improve your health, prolong your life. No more stomach trouble, no foul breath, no heart weakness. Regain manly vigor, calm nerves, clear eyes and superior mental strength. Whether you chew or smoke pipe, cigarettes, cigars, get my interesting Tobacco Book. Worth its weight in gold. Mailed free. E. J. WOODS, 834 Sixth Ave., 748 M., New York, N. Y.

DINING CARS
WITH A'LA CARTE SERVICE
TO CINCINNATI & LOUISVILLE
L&N

CRACKERS FACE $7,000 BEAUTY AGAIN TO-DAY

By Joe Agler.

MONTGOMERY, ALA., July 26.—We are going to try one more time to hook up with these Billikens, and if the rain will only stay off this afternoon, somebody will have a chance to wallop somebody else twice in the same place.

For our part, either Clarke or Price will work in the first game, with Chapman catching, while Conzelman and Dunn will be in the points for the second struggle. Elmer Brown, who didn't look very tough for a $7,000 beauty yesterday, probably will face us in the first game, and Charlie Case in the second.

We started wall yesterday. I managed to get on, and then Welchonce hit one a mile and we had two over. Elmer tightened up and that was all in that inning. They got both runs back in their half, and then came the rain—and curtains.

* * *

FOUR games at Mobile will wind up the trip after we get away from this moist town, and then we come home for one series, after which we hit the trail once more, but only for a short journey.

* * *

BILLY SMITH has signed another left-hand pitcher, Love, of the Selma club. Several big league scouts have been looking him over. They liked him first class, but believed a bit of seasoning in Class A company would help him. Nobody will be released, as Smith can keep him and still not hike the salary limit.

Allis Battles Wood For Western Title

HOMEWOOD COUNTRY CLUB, FLOSSMOOR, ILL., July 26.—Before the sun goes down a new amateur champion of the Western Golf Association will have been crowned. Edward P. Allis III, of Milwaukee, and Warren K. Wood, of Homewood, started at 9 o'clock this morning to decide the ownership of the title in a 36-hole contest.

Allis, who has practically taken all of the honors of the tournament up to the present by making a hole in one, deposing Champion Charles Evans, Jr., and winning from former National Champion Robert A. Gardner, of Hinsdale, anticipated his hardest contest to-day. Wood has the advantage of knowing the course, being his home links, and has played a quality of golf this week that he may proudly recall, whether or not he defeats the Milwaukee player to-day.

Allis has had to defeat more different opponents and he accomplished the work like a Trojan. No golfer is better qualified to wear the Western championship crown than Allis. He has twice won the Wisconsin championship, and is a former champion of Harvard. He will still be heard from later if he cares to continue the game.

Wood is regarded as one of the most proficient match play golfers in the country. He has never won the Western or national championships, but has been well up to the finish in both events. He has several victories in important open tournaments to his credit, as well as the distinction of having been a former United North and South champion, an honor he won at Pinehurst, N. C., a few years ago.

TO-DAY'S AMATEUR SCHEDULE.

Saturday Afternoon League.
Auto Tops vs. Fulton, at Ponce De-Leon.
Exposition vs. Pressmen, at Exposition.
Gas Company vs. Whittier, at Whittier Mills.

Manufacturers' League.
Southern Railway vs. P. P. G. Co., at Hill's Park.
Hallett & Davis vs. Murray Gin, at Tenth and Boulevard.
Atlanta National Bank vs. Red Seal, at Marist.

Baraca League.
Agoga vs. Wesley.
Grant Park vs. Jonathans.
McDonald vs. Gordon.

Sunday School League.
Capitol View vs. College Park.
Grace vs. St. Philips, a Grant Park.
L. W. D. vs. First Christian, at Piedmont Park.
Central Congregational vs. First Baptist, at Piedmont Park.

Junior Sunday School League.
Asbury vs. Westminster, at Grant Park.
Grace vs. Wesley, at Piedmont.
Trinity vs. Central Baptist, at old professional diamond, Piedmont Park.

Railroad League.
Woodward Lumber Company vs. Standard Oil, at Piedmont diamond No. 1.
West Point Route vs. Gulf Refining Company, at Piedmont diamond No. 2.
Texas Oil Company vs. Crane Company, at Fort McPherson.

To Cure Salt Rheum and Scaly Skin

A Most Effective Treatment, Quick in Results.

Salt rheum, scaly skin and other itching skin afflictions may be soothed by frequent applications of witch hazel. But the cure must come from the activity of the fine network of blood vessels that make up the skin formation. You should use S. S. S. for the blood. This splendid remedy is a marvel for salt rheum, eczema, lupus, psoriasis and scrofula. Ask at any drug store for a bottle of S. S. S. and you are then on the road to health. The action of this remarkable remedy is direct, positive, certain in its influence. It is one of those rare medical forces which act in the blood with the same degree of certainty that is found in all natural tendencies. The manner in which it dominates and controls the mysterious transference of the rich, red, pure arterial blood for the impaired blood is marvelous.

Out through every skin pore acids, germs and other blood impurities are forced in the form of invisible vapor. The lungs breathe it out, the liver is stimulated to consume a great proportion of impurities, the stomach and intestines cease to convey harmful germs into the blood; the bowels, kidneys, bladder and all emunctories of the body are marshaled into a fighting force to expel every vestige of impurities.

Get a bottle of this famous remedy to-day, and if your case is stubborn or peculiar, write to The Swift Specific Company, 188 Swift Laboratory, Atlanta, Ga.

GEORGIAN SPORTS COVERED by EXPERTS

On the Level, I Don't Know What It's All About Myself :: :: :: By "Bud" Fisher



KRAZY KAT :: :: :: :: :: :: No, Mary Should Not Have Permitted It



Off Again-On Again-Rain Again?

Sky Juice Excuses Much Gossip

By O. B. Keeler.

THE prospective dog-fall in the Crackers-Billies imbroglio was put over until to-day, for the usual reason, i. e., superfluous sky juice. This circumstance being under no conditions peculiarly exciting, we are going to let all the emotions back up until this afternoon, when yet another double-header is going to try to get itself played.

Wherefore it probably will rain again.

One grain of comfort obtrudes itself across the dismal background of Alabama sky line, somewhat as the well-known dove appeared with the olive branch in a somewhat similar situation.

Atlanta can't lose more than two games in Montgomery this series.

* * *

We will now pause to inspect a prize package, which our o. f. Charley Jones has just arranged to drop in the parcel post, addressed to C. Ebbetts, Brooklyn.

The package, Brown inside and well wrapped in a rosy reputation, cost Mr. Ebbetts exactly $7,000, unless some one has blundered. Mr. Jones has been standing on a table draped in red baize, like a fire sale for, lo, these last several weeks, making noises like an auctioneer and waving the Fatal Hammer over the block of his pet pitcher.

It did look fatal at one juncture, when it was reported the principal contest for Mr. Brown was between the Yankees and the Boston Braves, so-called because they persist in staying in the league.

But Mr. Brown is to be congratulated. He will start off with a regular ball club next spring—fairly regular, that is.

* * *

ALSO, Mr. Jones is in for the pump-handling, too, and Johnny Dobbs, who has earned it, if anybody has this year. It seems that the Montgomery club also has sold Outfielder Walker and Pitcher Manning to the St. Louis Browns, getting $4,000 for Walker and $2,500 for Manning.

That brings the total sales up to $13,500. And that probably will keep the Montgomery franchise in that town another year, at least, and keep the club's head above water for the present session.

But we can't congratulate Messrs. Walker and Manning. Not conscientiously.

* * *

STRICTLY as an after-idea, can't Mr. Ebbetts arrange to collect Mr. Brown and carry him off to Brooklyn before the first game starts this afternoon? We understand the delivery is to be made at the end of the season. But that would be all right with us.

* * *

AND, by the way, isn't this Joe Boehling person, who has won eleven games in the American League this year and hasn't lost any, the very same guy whom Billy Smith shipped back to the Senators last year as unripe for Class A baseball?

Still, Mr. Smith should worry. There was Ab Powell, who had at least two shots at a geek named Rucker—Napoleon B. Rucker.

And when the just celebrated N. B. took his mighty fork-hand up to the Big Show, his baggage was not checked from Atlanta.

EMPIRE LEAGUE NOTES

Almost as fast as some teams in the Empire change players the league's staff of umpires changes. McAfee and Morton are the last ones to leave the staff. Their places have been filled by McLaughlin, formerly with the Cotton States, and Rehbein, who was threatened by a crowd of fans after a game in Waycross last week.

* * *

It appears that Cordele possesses in its pitching staff more than one wonder. Wilder is leading the league in point of games won, and Fillingen, a spitball artist, is climbing fast and pulling off stunts that are startling, to say the least of them.

* * *

The Brunswick team has gotten so recently that it loses an average of one game a week by a big score, then settles down and plays some of the prettiest games ever witnessed in the league.

* * *

Two of the castoffs of the Brunswick team were signed by Waycross, and like some of the Waycross castoffs, made good with a rush. Jones is playing first, Holliday, the Atlanta boy, having been benched for the present, and Clancey is at short doing well.

* * *

Jack Hawkins, well known in baseball circles in Atlanta, and a member of the Brunswick team in the Empire a part of the season, may don a Waycross uniform early next month.

* * *

Two triple plays during its first season is one of the records the Empire will hang up when the schedule closes in August. The first was made early in May while Waycross and Brunswick were playing in Brunswick, the Waycross players checking a rally by Brunswick by the triple. In a game at Cordele, the Valdosta team pulled off one that was started when Schwartz snagged a liner over short.

* * *

Manager Dudley, of the Thomasville team, is back in the game, after having been kept out for some time by an injury. His absence was felt by the team, but, according to the league standing, his players did their best to hold their own during his enforced absence.

* * *

"Doc" Fenton, playing center for Waycross, is regarded by all critics in the league as one of the most sensational fielders in the circuit. He has as many as eight put-outs to his credit for a single game, and an average of half of them would ordinarily count as hits.

* * *

Lloyd is the name of the latest addition to the Waycross team. He is an infielder, and calls Louisiana home.

* * *

Alperman, a brother of the Atlanta second baseman, has gone to his home in Pittsburg from Waycross. He has been in bad condition most of the season, and became so discouraged that he decided to quit for the balance of the season. He played in the field, and was a steady player.

* * *

Indications now point to Valdosta and Cordele battling it out in September for the pennant.

* * *

Medlock, a native Georgian, and one of the cleverest outfielders of the league, is now playing with Valdosta. He is hitting well, and his fielding up to date has been sensational. Medlock was with Waycross for some time.

* * *

The talked about deal whereby Pitcher Vanderlip would join the Valdosta team did not materialize. Vanderlip has returned to his home in Brooklyn.

* * *

Directors of the league will hold a meeting shortly to plan for the post-season series to determine the pennant winner in the league. Valdosta won the first half of the season easily, and the second half race is as yet unsettled.

* * *

There's an old saying that you never can tell what a ball player will do. Dacey, playing centerfield for Americus, jumped into the box not long ago and has won so far four straight games for his team. And Bitting, who joined the Charleston South Atlantic League team when he was turned loose by Waycross, caught two pretty games this week. Third base is his regular position.

* * *

The league record for consecutive wins will probably go to Gordon, a member of the Valdosta team. This fellow has won some of the prettiest games played in the league, and is going to make some higher league a marvel.

TRENDALL AND CROSS MAY BOX IN DENVER RING

By Ed W. Smith.

CHICAGO, ILL., July 26.—Like Butte and some of the other mountain cities, Denver threatens to take a prominent place in the boxing world. They are arranging a match there now for the early part of August between Leach Cross, of New York, and Harry Trendall, the St. Louis star, who long has been waiting a good chance to break in among the favored ones of the 133-pound division. Denver promoters are displaying a commendable bit of ginger and pep in their work so far, and are bound to get the results if they keep on going the way they have planned. "Reddy" Gallagher and Eddie Pitts appear to be the prominent ones in the Mountain City just now.

* * *

COLORADO'S Governor failed to sign a boxing bill that had been passed, and gave the very excellent reason that there already was a State law that permitted bouts upon the payment by a regularly organized athletic club of a certain license sum. The State's executive could not see why a new law was needed, and said so. Hence the athletic clubs of Denver are working along under the old statute. They have a dandy pavilion there, and the game seems to be in the best of hands, so that the boxers have a pretty good stopping place there. Many of them are fearful of the effects of the mile-high air, but many others have by actual test exploded this bugaboo.

* * *

CROSS and Trendall, they say, would draw the utmost capacity there, and should put up one of the best battles imaginable, as the St. Louis lad has been going at a terrific clip lately. None of them has any terrors for him right now, and even the much-discussed Cross punch isn't causing the Missouri man any wakeful nights.

* * *

CHARLEY SCULLY, a Chicago boxer, is in Denver now, and the other night put up a smashing battle of ten rounds with Red Butler, of Kansas City, that saved Eddie Pitts' show. It was billed as one of the minor events, but such a corking display of earnest work did the boys give that the fans voted it easily the feature of the night. It was called a draw. On the same show, Frank Whitney, the Cedar Rapids carpenter, and Phil Knight met in the main event, and Frank, who has met with a lot of misfortune lately, earned a clean-cut decision over Phil, who forgot to foul his man this time. Abey Pollock, the old-time Chicago referee, is acting in the battles out there, and as usual he is throwing a world of earnestness and care into his work.

* * *

MATTY M'CUE, Racine's sensational featherweight, is pluming himself for new conquests. Matty was rushed through a tremendous campaign late in the winter and spring, and wound up with disaster. They didn't lick Matty, but they put a terrible ear on him, and in addition he suffered a sprained wrist. He had these injuries when he tackled Patsy Brannigan, of Pittsburg, in Milwaukee, and while that doesn't detract at all from the game battle Patsy put up, it gives Matty a reasonable excuse to seek another match with the little Mick.

WHITE TO MEET DUNDEE.

LOS ANGELES, July 26.—Johnny Dundee, the New York featherweight, who has entered the lightweight division, and Jack White, of Chicago, were matched to-day to fight twenty rounds at catch weights at Vernon arena the night of August 12.

SPORTS AND SUCH

By RIGHT CROSS

LANGFORD RETURNS.

THE shades of night were coming fast,
But, at that, the shades were passed
By a Hope who, in his rush,
Yelled as he lammed for the brush:
"Sam is back!"

His eyes were wild, his cheeks were pale,
He beat it like a frightened quail;
Whenever he could spare some wind
He feebly gasped to those behind:
"Sam is back!"

The Fight Commission begged him stay:
"We will protect you, anyway!
We need the coin—we'll stick by you"—
The Hope was headed for the blue—
"Sam is back!"

"Aw, stick!" his manager half sobbed.
"You ain't a-gonna see me robbed?
"I've picked a soft guy for you here"—
He sprinted for the steamship pier.
"Sam is back!"

That night he lamped a cheering sight—
The sinking Fire Island Light;
And, as the ship plowed through the seas
He breathed from out his free heart's ease;
"Me to Europe!"

* * *

COMISKEY PAYS MORE for one ball player that Connie Mack's whole infield cost him, which is doubtless the reason that the White Sox are so far ahead of the Athletics.

* * *

IN SPITE OF THE FACT that Tom McCarey down in Los Angeles has handed Kid Williams an expensive championship belt, there are a lot of narrow-minded people who still persist in regarding Johnny Coulon as the bantam champion, merely because Williams has not defeated him.

* * *

THREE OF THE CLEVELAND pitchers have mastered Matty's fadeaway, it is announced. Now nothing remains to be mastered save his brains, judgment, control and delivery.

* * *

MILLER HUGGINS WAS quite severely injured by a blow on the head with a pitched ball, which indicates that his bean is constructed of different material from that used in the rearing of the domes of some of his hired men, notably the hero who pulled the daring steal of second when the bases were filled.

* * *

FAMOUS ALIBIS.

MANAGER JIMMY CALLAHAN—I didn't know he had bunions.

New York Yacht Club—The deed of gift of the America's Cup.

John Cavanagh—There is no betting at Belmont Park because no one buys pencils from me.

* * *

ACCORDING TO LATER advices from the Coast, Joe Rivers quit in his bout with Ritchie because the champion hit him in the jaw so hard that it was some minutes before he realized that he had ceased fighting.

* * *

STRATEGY.

(By Connie Mack.)

Inside baseball is doubtless great,
Swell pitching oft the best team scatters,
But all I need to challenge Fate
Are just my nine .300 batters!

* * *

PHILADELPHIA HAS FELT the quickening pulse of the twentieth century. They mobbed the umpire down there the other day.

J. M'NEIL WON MARATHON AT 82 MILES HOUR

THE planking in the great bowl of the motordrome was not quite dry last night, so Jock McNeil failed in his furious efforts to set it afire with the revolutions of his great racing motorcycle, J. A. P. But Mr. McNeil did pretty well at that. He won the Marathon race from ten riders, negotiated the 105 laps without a stumble, and traveled at an average speed of 82 miles an hour.

But that figure was nowhere near the limit. Swinging on the turns to circle his field, Jack caressed the high places at a speed that could not have been much under 100 miles an hour. Again and again his terrific speed brought the big crowd up standing. About 5,000 were at the races, and they went away still gasping.

In spite of McNeil's wonderful riding, he had not much to spare at the finish. His closest rival, George Lockner, had been lapped only once, and Lockner had barely lapped Henry Lewis and Harry Glenn. Two others of the ten finished the grind—Billy Shields and Freddie Luther—but they were not in the running. Renel's engine blew up about the half-way mark and Morty Graves' machine jammed a few moments later. Harry Schwartz came to grief before he had gone two miles, his engine literally coming to pieces.

While Richards did not finish the race, his riding was a feature of the first 17 miles, at the end of which one of his tires exploded, one of the miracles of the game saving him from even an upset. He and McNeil had a great speed duel the first half of the distance, and at the end of the fifth mile the pair had lapped all their competitors. After Richards' mishap McNeil rode more carefully, just maintaining his lead.

The rest of the card also was good.

McNeil and Richards had it out in the motordrome sweepstakes, Richards just shoving a wheel in front of his flying rival in the finals. The time, 1:24 1-5, was remarkably fast, an average of 88.1 miles an hour. In his mile against time Richards made the distance in 40 4-5 seconds, two-fifths of a second slower than the record.

In the special match race, 2 miles, Harry Glenn, the local professional, defeated Harry Swartz in straight heats.

QUALIFY FOR C. PAYNE TROPHY AT EAST LAKE

A field of golfers, numbering between 75 and 80, are expected to participate in the qualifying round for the J. Carroll Payne trophy at East Lake to-day.

The players will qualify according to their net scores, and match play will be handicap. As many flights as fill will be played.

The first and second rounds of match play must be played by July 1, the semi-finals by August 2, and the finals by August 3.

Maddening skin diseases can't exist if Tetterine is used because Tetterine is scientifically prepared to remove the CAUSE as well as the EFFECT.

TETTERINE CURES SKIN DISEASES

Jesse W. Scott, Milledgeville, Ga., writes: I suffered with an eruption two years and one box of Tetterine cured me and two of my friends. It is worth its weight in gold. Tetterine cures eczema, tetter, ground itch, erysipelas, itching piles and other ailments. Get it to-day—Tetterine.

50c at druggists, or by mail.

SHUPTRINE CO., SAVANNAH, GA.

BASEBALL SUMMARY

SOUTHERN LEAGUE.

Games Saturday.
Atlanta at Montgomery.
Chattanooga at Mobile.
Nashville at New Orleans.
Birmingham at Memphis.

Standing of the Clubs.

	W.	L.	Pc.		W.	L.	Pc.
Mont...	56	40	.583	Chatt..	49	45	.521
Mobile.	58	44	.568	M'phis.	47	55	.461
Atlanta	50	41	.549	N'ville.	41	58	.436
B'ham.	49	44	.527	N. Or..	31	59	.344

Friday's Results.
Chattanooga, 2; Mobile, 1.
Birmingham, 4; Memphis, 2.
Other games off; rain.

SOUTH ATLANTIC LEAGUE.

Games Saturday.
Charleston at Jacksonville.
Columbus at Macon.
Albany at Savannah.

Standing of the Clubs.

	W.	L.	Pc.		W.	L.	Pc.
Col'bus	18	8	.692	J'ville.	12	14	.462
S'v'nah	15	10	.600	Ch'ston	12	16	.428
Albany	13	14	.481	Macon..	9	17	.346

Friday's Results.
Columbus, 8; Macon, 2.
Savannah, 3; Albany, 2.
Jacksonville, 3; Charleston, 1.

NATIONAL LEAGUE.

Games Saturday.
Philadelphia at Pittsburg.
Boston at Chicago.
Brooklyn at Cincinnati.
New York at St. Louis.

Standing of the Clubs.

	W.	L.	Pct.		W.	L.	Pct.
N. Y...	61	26	.701	B'klyn.	39	43	.476
Phila...	50	34	.595	Boston.	37	49	.430
Ch'go..	46	43	.517	St. L..	35	54	.393
P'burg.	45	43	.511	C'natl..	35	56	.385

Friday's Results.
Pittsburg, 12; Philadelphia, 3.
No other games scheduled.

AMERICAN LEAGUE.

Games Saturday.
St. Louis at Washington.
Detroit at Philadelphia.
Cleveland at New York.
Chicago at Boston.

Standing of the Clubs.

	W.	L.	Pct.		W.	L.	Pc.
Phila...	65	27	.707	Boston.	42	46	.483
Cl'land	56	37	.602	Detroit	39	58	.394
W'gton	52	39	.571	St. L..	38	39	.392
Ch'go..	51	46	.526	New Y..	28	60	.318

Friday's Results.
Philadelphia, 4; Detroit, 0.
Boston, 7; Chicago, 5.
Cleveland, 3; New York, 2 (thirteen innings).
Washington, 8; St. Louis, 8 (fifteen innings).

GEORGIA-ALABAMA LEAGUE.

Games Saturday.
Thomasville at Americus.
Cordele at Waycross.
Valdosta at Brunswick.

Standing of the Clubs.

	W.	L.	Pct.		W.	L.	Pct.
C'dele...	14	10	.583	B'wick	12	12	.500
T'ville.	12	11	.522	Am'cus	11	13	.458
V'dosta	12	11	.522	W'cross	9	14	.391

Friday's Results.
Waycross, 1; Cordele, 0.
Americus, 1; Thomasville, 0.
Valdosta, 4-0; Brunswick, 2-2.

EMPIRE STATE LEAGUE.

Games Saturday.
Newnan at Talladega.
LaGrange at Gadsden.
Anniston at Opelika.

Standing of the Clubs.

	W.	L.	Pc.		W.	L.	Pc.
G'sden.	40	31	.563	L'Gr'ge	35	35	.500
N'nan..	37	33	.529	An'ston	32	40	.444
Op'lika	37	34	.521	T'dega	32	40	.444

Friday's Results.
Newnan, 2; Talladega, 0.
Gadsden, 8; LaGrange, 2.
Opelika, 4; Anniston, 2.

OTHER RESULTS.

American Association.
Columbus, 3; Indianapolis, 2.
Toledo, 1; Louisville, 0.
Kansas City, 10; Milwaukee, 2.
Minneapolis, 11; St. Paul, 6.

International League.
Baltimore, 3; Montreal, 2.
Providence, 7; Buffalo, 4.
Rochester, 14; Jersey City, 6.
Newark, 3; Toronto, 1.

Virginia League.
Portsmouth, 4; Richmond, 2.
Roanoke, 5; Newport News, 3.
Norfolk, 4; Pittsburg, 3.
Norfolk, 3; Petersburg, 0.

Carolina Association.
Durham, 13; Winston-Salem, 3.
Other games postponed.

Texas League.
Waco, 4; Beaumont, 1.
Houston, 6; Fort Worth, 4.
San Antonio, 12; Dallas, 3.
Austin, 3; Galveston, 1.

Empire State League.
Americus, 1; Thomasville, 0.
Waycross, 1; Cordele, 0.
Valdosta, 4; Brunswick, 3.
Brunswick, 2; Valdosta, 0.

MORPHINE
Opium, Whiskey and Drug Habits treated at Home or at Sanitarium. Book on subject Free. DR. B. M. WOOLLEY, 34-N, Vinton Sanitarium, Atlanta, Georgia.

Men's Shoes ½ Soled Sewed at 50c
GWINN'S SHOE SHOP
6 LUCKIE STREET, OPPOSITE PIEDMONT HOTEL.
BELL PHONE IVY 4131. ATLANTA 2540.
Guaranteed Work

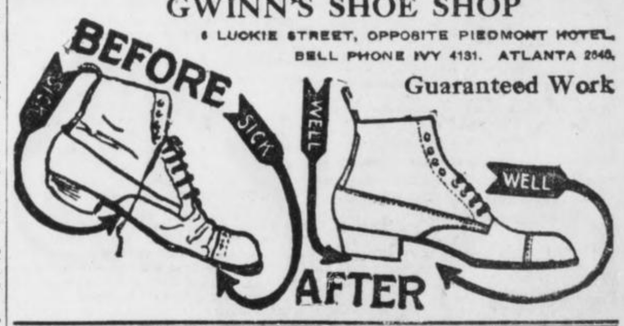

CLEVELAND
THE SCENIC WAY WITH DINING CARS
L&N

EVERGLADES CAN BE RECLAIMED, HALL SAYS

Geologist Has Just Completed Survey—Declares Vast Latent Wealth Is There.

Warren E. Hall, district engineer of the United States Geological Survey, returned to Atlanta Friday from the Florida Everglades, where, in company with E. T. Perkins, M. O. Leighton and Isham Randolph, he made a survey to determine the feasibility of draining the great swamps.

Mr. Hall is pleased with the result of the investigation and declares it will be possible to reclaim most of the water-covered area.

"There are," said Mr. Hall, "hundreds of square miles in the Everglades where no white man has ever set foot. I predict that just as soon as enough money can be appropriated and judiciously used this now useless territory can be turned into the most fertile farm land.

Canal To Be Built.

"The first great task to be undertaken will be the construction of a canal which will connect Miami and Fort Meyers, thus uniting the east and west coasts of Florida. This canal will be made navigable for the largest ships and will reduce the distance between these two points 165 miles.

"Florida some time ago made an appropriation for drainage work. Several million dollars were spent. The work was done without due consideration. The men engaged jumped at conclusions, and as a consequence the work done is lost time and money uselessly spent, for the water does not run the right way.

"An appropriation of $40,000 has been made recently for investigation alone to determine exactly what can be done. Our report has gone in and $6,000,000 will be appropriated at once.

Beauties of Okechobee.

"One place where the drainage work previously done proved a success—Zona, Fla., about eight miles west of Fort Lauderdale—a real estate company purchased 10,000 acres of land for $1 an acre. This company is selling this land at $80 an acre.

"The Everglades are about 20 feet above sea level and the water can be made to run easily into the ocean. Our scheme is to perfect a drainage system in the wet season and an irrigating system in the dry months. The soil is rich and black and the climate is ideal. No malaria is found in the center of the Everglades at Lake Okechobee—a beautiful lake about 30 miles square—a little inland sea, one might term it. There is not a minute in the day that huge black bass do not jump in the water. There are hundreds of them, and as you travel in a boat a continual splashing is heard.

Killed Some Alligators.

"There are very few mosquitoes. So far this summer the temperature in the Everglades has been cool. I think 92 degrees is the warmest day we had.

"We traveled many of the rivers, and, I tell you, I saw many strange and weird sights. We traveled in a combination sail and power yacht, in the evening, when the moon shone bright, we sat in our boat and fished. I caught many bass as large as seven pounds and shot a number of alligators—one over twelve feet in length escaped. His jaws were large enough to take a calf in his mouth.

"I enjoyed the trip every minute and can positively say that golden opportunity and fabulous wealth await investment in the Everglades of Florida."

House Seems Sure To Pass Drugs Bill

The Shuptrine drug bill has been made special order in the House for Tuesday. Indications are it will be passed. The bill provides for rigid enforcement of the laws against the sale of narcotics. It allows a limited supply of opium and cocaine to be kept in stores. Inspectors are provided for. A special tax of $10 on druggists will maintain the system.

Representative Shuptrine, who is head of a large drug firm in Savannah and who has been president of the Georgia Pharmaceutical Association, has worked hard for the passage of the bill. He has the personal indorsement of more than half the druggists in Georgia.

Do your eyes ache or blur when reading? Accurately fitted glasses will correct your troubles.
Oculist service at opticians' prices.
L. N. Huff Optical Co., two stores, 52 W. Mitchell, 70 Whitehall. adv.

SEASHORE
EXCURSION
AUGUST 7.
Jacksonville, Brunswick, St. Simon, Cumberland, Atlantic Beach, $6.00—Limited 6 days. Tampa, Fla., $8—Limited 8 days.
TWO SPECIAL TRAINS.
10 p. m. solid Pullman train.
10:15 p. m. Coach train.
Make Reservations Now.
SOUTHERN RAILWAY.

CHAPTER 5 IN PHAGAN CASE

The Negro Conley's Confession That He Was Frank's Accomplice and Events Leading Up to Trial.

CHAPTER VI.

"He (Leo Frank) told me that he had picked up a girl back there and had let her fall, and that her head had hit against something—he didn't know what it was—and for me to move her, and I hollered and told him the girl was dead!"

With this startling accusation Jim Conley introduced his third confession. Under the rack of a merciless third degree, continued through the long afternoon of May 29, he weakened or became desperate toward the last and came out with his remarkable affidavit, which laid the responsibility for the killing of Mary Phagan directly upon the shoulders of the young factory superintendent.

Either it was all true or all false. If it were true, the negro simply had wilted under the ceaseless fire of the detectives' questions and had decided to own up to his share in the crime and to seek to protect Frank no longer. If it were false, Conley, driven to bay, had, as a forlorn hope of saving his own neck, concocted the marvelous tale to thrust the suspicion of guilt upon the innocent Frank.

Defense Attacks Confession.

The latter is the theory of Frank's lawyers, and they will advance it and bring evidence to support it and argue in its favor with all the ability at their command when the trial, set for next Monday, is under way.

"Why, when the negro admittedly has told a long series of falsehoods and has perjured himself repeatedly since his arrest should this last weird tale of his be taken as the gospel truth?" is the question they ask, and apparently with some degree of reason.

True or false, the negro's story was wonderfully impressive to the thousands who read his damning accusations against the factory superintendent next day. If the affidavit were a fabrication of the negro's guilty mind, it was most cleverly and shrewdly conceived. There was just enough detail to his narration of how he had assisted Frank to dispose of the body to give the statement the color of naturalness and verity, and not such an overabundance as to lead to the suspicion that the incidents were being manufactured in the brain of the narrator.

Negro Sticks to Story.

If Conley's story of the alleged part he had in the killing of the little factory girl was dramatic, his re-enactment next day in the old factory building of every detail of his astounding story was infinitely more so.

While a group of police officials, detectives, factory attaches and newspaper men followed him closely about the second floor, down the elevator, into the basement and back again, listening, spellbound, to his every word, the negro reproduced, movement by movement, every detail of the grewsome work in which he said he had had only a part.

Unhesitatingly—almost unconcernedly—he started from the point where he said he came upon the body, in the rear of the second floor near the metal department. Except for an occasional question from Chief Beavers, Chief Lanford or Harry Scott, he told his story without prompting.

Re-enacts Ghastly March.

"There's where she laid," he said, pointing to a narrow passageway, and he dropped down on the floor to show exactly the position of Mary Phagan's body as he had said he found her. He lay partly on his face, with his right leg slightly drawn up.

"Why, this girl's stone dead!" he declared he yelled to Frank in the first fright of his discovery. "Mr. Frank was standing in the doorway right there. He told me to get a sack and put her body in that."

Then the negro showed where he found the crocus bagging in which his affidavit said he carried the body. He made as though he were carrying a heavy weight on his shoulders, and pointed out where the burden of the dead girl's body became too heavy for him. He said he called on Frank to help him. The superintendent, he said, came, cursing him for his clumsiness.

But Frank was nervous, Conley asserted, and himself dropped the feet of the little girl when they had proceeded but a few steps farther. The negro proceeded to the elevator, where he said he waited for Frank to get the key, described the trip to the basement and his carrying of the body to the trash heap at the rear while Frank, he said, watched at the little trapdoor to see that no one interrupted them.

Tells of Writing Notes.

Conley said that he ran the elevator returning, and that Frank go on at the first floor.

"Gee, that was a tiresome job," Frank said, according to the negro.

"Then Mr. Frank hops off the elevator before it gets to the second floor," he continued, "and he makes a stumble and he hits the floor and catches with both hands, and he went around to the sink to wash his hands, and I went and cut off the motor and I stood and waited for Mr. Frank to come from around there washing his hands, and then we went into his office, and Mr. Frank he couldn't hardly keep still."

Conley then described the writing of the notes, which he had maintained from the time of his first affidavit had been dictated to him by Frank.

Conley went through the grim drama with a realism that was convincing. His readiness, his unfaltering course from the second floor to the basement and back again, his prompt explanation of every puzzling point that arose, his quotations of alleged conversations that occurred between Frank and himself all quite erased from the memory the confessed fact that he had just been guilty in his two previous affidavits of the grosest falsehood. For the moment everyone was willing to believe the negro implicitly.

Suspicion Again Aroused.

But a sober second thought after the strange spell of his acting had passed away aroused the suspicion that there was a possibility of this third affidavit, too, being a perjury and this wonderful acting being a product of the black man's vivid imagination, spurred on by the shadow of the gallows across his path.

Since this dramatic event at the factory, the negro has not changed his story in any essential point, the detectives say. It is possible that the authorities are so sure of the truth of his tale that they are making no serious efforts to gain further admissions from him. They deny that this is a fact. They declare that when with the negro they have worked on the theory that he may be the actual criminal, and many times have put him through the third degree in an effort to get another confession out of him.

Many inconsistencies have been found in Conley's story. Many apparent deviations from truth have been pointed out. A number of statements conflicting with the testimony of other witnesses were made. But it remained for William H. Mincey, school teacher and insurance agent, to give the negro the lie direct and to charge him with the crime.

Mincey Affidavit a Bomb.

Next to the story of Jim Conley himself, the affidavit of Mincey, accusing the negro of the boast of killing a girl, was the most sensational of the entire Phagan mystery, in the point of direct accusation, it even surpassed the tale of Conley.

Events of importance have occurred in the case through June and July up to the present, but the statement of Mincey overshadowed them all.

Minola McKnight, negro cook, grilled in what Mrs. Frank, wife of the accused factory superintendent, was pleased to term "the detectives' torture chamber," signed her name to an affidavit which told of incriminating incidents at the home of Frank the night of the murder and the next morning. Within a few hours after she had been liberated from the police station she denied to a Georgian reporter that she ever had made the statements accredited to her in the so-called affidavit.

Foil Plan to Move Conley.

An effort was made to get Conley away from the detectives by having him removed to the Tower. This attempt was frustrated in a proceeding characterized by Attorney Rosser as farcical in the extreme. Frank's counsel charged that the detectives were afraid to let Conley talk.

Strength was added to the defense in June by the addition of Reuben Arnold, one of the city's noted criminal lawyers, to Frank's counsel. Arnold said in making the announcement that he was to aid in the defense declared that he had reviewed the evidence carefully and had become convinced that Frank could not be guilty of the crime.

Habeas corpus proceedings to obtain the freedom of Newt Lee, held in the Tower since his commitment soon after the murder, were brought by the attorneys for the negro, but failed, except in changing Lee's status and procuring for him more privileges.

Charges Death Boast.

On July 10 The Georgian published the startling charges of Mincey which were contained in an affidavit in possession of the defense. Four days later The Georgian got from Mincey, who was teaching school at Rising Faun, Ala., his own story of his conversation with Conley in which he declared the negro on the afternoon that Mary Phagan was slain had bragged of killing a girl.

Mincey for a short time was an agent for the American Insurance Company, of No. 115 1-2 North Pryor street. He was assigned a district west of the Terminal Station. He declared in his affidavit that he worked in the office until noon on April 26, and in the afternoon went on Peachtree street and saw the parade. Later he said he went over beyond Davis street on "back calls" and to make an effort to close some prospects.

Mincey saw Conley, he asserted, sitting by the house situated on the bluff at the junction of Electric avenue and Carter street. According to Mincey, the negro appeared to be asleep, but as the agent passed by Conley raised his head and shouted: "Who is that?"

"It's a 'policy man,'" said a negro woman who was going by at the time.

Says Conley Was Excited.

"I stopped and got into a conversation with the negro about insurance," said Mincey in his formal statement to The Georgian.

"He told me his name was Jim Conley. He told me that he lived at No. 172 Rhodes street. I saw there was something wrong with him. He was nervous and excited and tried to put me off by telling me to come to No. 172 Rhodes street next week and he would take insurance.

"He told me he was in trouble. I asked him if they had had him in the jail or stockade. He said no, but that he was expecting to be in jail and that right away. I asked him what for.

"He said: 'Murder; I killed a girl to-day!'

"I started down toward him.

"He said: 'I tell you not to come down here.'

"When he saw that I was coming anyway, he jumped up, and as he went around the corner of the house he said: 'I have killed one to-day and I don't want to kill another.'"

Believed It Idle Brag.

Mincey went on to relate that he had not attached much importance to the incident at the time, thinking that the negro was boasting of some negro scrape in which he had been involved. When he read the papers the next Monday, however, he was struck with the conviction that Conley was the man who committed the murder.

He said that he went to the factory the next day, but that everything was so confused and chaotic that no one would listen to his story, and he was almost chased out of the building along with a score of others who were offering the detectives and factory officials suggestions and clews.

Before he left he gained the ear of E. F. Holloway, day watchman, but Holloway told him that there were no negroes about the building before 4 o'clock, so far as he knew, and Mincey departed.

When Conley came out with his admission that he not only was in the factory the day of the crime, but that he was skulking in the shadows of the first floor when Mary Phagan and others entered the building, the tale of Mincey took on new importance. He was taken to the office of Attorney Rosser and there his statement was transcribed.

Story Causes Turmoil.

The publication of his accusations created great excitement in detective circles. Harry Scott, Pinkerton detective, rushed to the police station where he made the declaration that Mincey never told them a story of that sort when he came there to identify Conley. He added that Mincey had appeared far from confident that day that Conley was the man he had talked to Saturday afternoon, April 26.

Chief Lanford scouted the story and said he believed it to be a baseless fabrication. He hardly thought the defense would call Mincey to the witness stand when the trial actually began. Solicitor Dorsey set out at once to make an investigation of the story. He looked up Mincey's history in every place he had lived in Georgia. He also was the recipient of many letters concerning the insurance agent-teacher. At the end of a week he announced that he believed he would be able to discredit the affidavit.

Subsequent developments are recent history. June 30, the date originally set for the trial, approached, there were well-authenticated rumors that a postponement would be granted. Judge L. S. Roan, who will preside at the trial, was present at a conference of the attorneys June 24, and by agreement between counsel set the date for next Monday, July 28.

Conley Indictment Urged.

With the publication of the sensational charges of Mincey came a demand for an investigation of Conley's part in the crime by the Grand Jury. The demand was made on the ground that, if the negro were guilty, he should not go into the trial with the credibility of a free man, when it would be a natural supposition that the most natural thing for him to do would be to testify against Frank in order to shift the blame from his own shoulders, where it belonged. It was argued that Conley should have exactly the same status as Frank.

Solicitor Dorsey bitterly opposed a movement of this sort. He said that he would fight it to the last. He declared he had sufficient evidence to convict the factory superintendent and that he was confident of his guilt.

Over the Solicitor's head, Foreman W. D. Beatie called a meeting of the Grand Jury, on the request of many of its members. The Solicitor was asked to be present when the jurors met July 21. No other witnesses were called. The Solicitor for an hour and a half detailed his reasons for not desiring the indictment of Conley. At the conclusion of the session it was announced that no action would be taken on the negro's case at that time.

Dorsey Balks Postponement.

The next skirmish came on the proposal again to postpone the trial. The Solicitor again set himself in opposition to this plan, declaring that the State had been prepared to go ahead since June 30 and that there was no valid reason apparent why it could not go on when called July 28.

Frank will go on trial for his life next Monday if no motion for a continuance is successful. The present indications are that no effort will be made for a postponement. Witnesses are being summoned by both sides; the judge has expressed his opinion that the trial will proceed, and the venire has been drawn.

The young factory superintendent will go before the tribunal expressing confidence in his acquittal. Through the three months that he has been imprisoned in a cell at the Tower his optimism never has left him for a moment. He is one of the most remarkable prisoners ever in the county jail. He has been assured and confident. He has talked little of the crime, even among his friends. He has read the papers and magazines closely. When he has been visited by his wife and other relatives, the conversation invariably has been on cheerful subjects. He has refused to be drawn into a discussion of the mystery with the reporters.

"The guilty man should hang," the remark he made when told of Conley's third confession, is practically his sole comment on Atlanta's greatest murder mystery.

HEARST'S

Daily GEORGIAN Sunday AMERICAN

Now Leads Them All

Statement Filed by Atlanta Georgian With the Postoffice Department

STATEMENT OF THE OWNERSHIP, MANAGEMENT, CIRCULATION, ETC., of THE ATLANTA GEORGIAN, published daily at Atlanta, Georgia, required by the Act of August 24, 1912. Editor, Keats Speed, Atlanta, Ga. Managing Editor, H. M. Schraudenbach, Atlanta, Ga. Business Manager, H. E. Murray, Atlanta, Ga. Publisher, The Georgian Company, Atlanta, Ga. Owner The Georgian Company, W. R. Hearst, 137 Riverside Drive, New York, N. Y. Known bondholders, mortgagees, and other security holders, holding one per cent or more of total amount of bonds, mortgages or other securities: W. R. Hearst, 137 Riverside Drive, New York, N. Y. The Trust Company of Georgia, Atlanta, Ga., Trustee. Average number of copies of each issue of this publication sold or distributed through the mails or otherwise, to paid subscribers during the six months preceding April 1, 1913, 43,236; free to advertisers, employees, exchanges, service, etc., 3,112; total circulation, 46,348. H. E. Murray, Business Manager. Sworn to and subscribed before me this 24th day of July, 1913. (Seal) H. C. Crosthwait, Notary Public. My commission expires March, 1915.

SWORN CIRCULATION STATEMENT
June 1st to June 30th

CITY CIRCULATION

By Carrier	19,144	
Street Sales and News Stands	7,891	
Suburban Agents (20-Mile Zone)	11,007	
Total		38,042

COUNTRY CIRCULATION

Country Agents	20,933	
Mail	6,859	
Total		27,792

DAILY AVERAGE CIRCULATION.... 65,834
SUNDAY CIRCULATION..... 87,589

The above figures are true and correct to the best of my information and belief. (Signed) ALBERT ELLIS, Circulation Manager.

Sworn to and subscribed before me, this 9th day of July, 1913. H. C. CROSTHWAIT, Notary Public, Fulton County, Ga. My Commission Expires 1915.

You Can't Afford to Miss To-morrow's Great

SUNDAY AMERICAN

It is supreme in the Southern Newspaper field and contains more live, up-to-date features than all the others combined.

HERE ARE SOME OF THE FEATURES

Great Comic Section
Funny cartoons by world famous artists. Young and old alike are put in good humor for the entire day after reading it.

Society and Society's Doings
Polly Peachtree's gossip has all Atlanta talking. Her entertaining chatter is unsurpassed in lively interest and is reinforced by pages of beautiful pictures and newsy gossip.

The World of Sport
The greatest experts in the world write for the Sunday American and every brand of sport is exhaustively covered and finely illustrated.

Fiction and Humor
Cosmo Hamilton's great sex story "Adam's Clay" appears in the Sunday American. It is a story of gripping interest. The City Life Section is chock full of humor and contains the famous Powers and Mutt and Jeff cartoons.

Fall in Love With Pictures?
A page feature of famous portraits which brought about surprising romances. Cupid surely mixed the colors for these pictures.

Atlanta's Poet-Philosopher-Policeman
Did you know that Atlanta has the most extraordinary policeman? He writes poetry—has been a member of the force for twenty-three years and made only three arrests in two years.

J. Pierpont Morgan's Granddaughter
Richest of debutantes, but the least known, the loneliest and the most unhappy. She is guarded more jealously than any royal princess.

Why Crime Does Not Pay
Number 17 of a series of Remarkable Revelations, by Sophie Lyons, Queen of the Burglars.

The Long Arm of the Czar
An absorbing story of how a Noble Russian beauty sought to evade the Imperial Spies and escape the "golden cage," prepared for her by a dissolute grand duke.

The World's Meanest Husband
How Duke Ludwig of Bavaria, treated his pretty chorus girl bride as a horse, a dog and a goat and stole her pin money.

The Latest Fashions
Lady Duff Gordon, the famous "Lucile," writes about and illustrates the prevailing modes.

ALL THESE AND MANY OTHERS WILL BE FOUND IN TO-MORROW'S GREAT

SUNDAY AMERICAN

You can't afford to miss it, and to make sure notify your dealer to-day to save you a copy, or call up the office of The Georgian and Sunday American

Main 100

CINCINNATI
TWO FAST TRAINS
Lv. 7:12 A.M., 5:10 P.M.
L&N

Want Anything?

TELEPHONE

Main / Atlanta 100

Telephone clerk will take your ad, and, if requested, assist you in wording, or will write the ad for you—that's his business. He will also make it as brief as possible to obtain the results desired. In order to accommodate customers accounts will be opened by phone, but you will make payments promptly after publication or when bills are presented by mail.

Classified Advertising Rates:

1 insertion .....10c a line
3 insertion ..... 6c a line
7 insertions ..... 5c a line
30 insertions ....4½c a line
90 insertions .... 4c a line

No advertisements taken for less than two lines. Seven words make a line.

To protect your interests as well as ours, an order to discontinue an ad will not be accepted over the phone. Please make order to discontinue in writing.

TELEPHONE

Both / Phones 100

LITTLE ADS THAT BRING BIG RESULTS

RAILWAY SCHEDULES.

SOUTHERN RAILWAY.

"PREMIER CARRIER OF THE SOUTH."

ARRIVAL AND DEPARTURE OF PASSENGER TRAINS, ATLANTA.

The following schedule figures are published only as information, and are not guaranteed.

No.	Arrive From—	No.	Depart To—
36	Birmingh'm ..12:01 am	36	New York.....12:15 am
93	New York..... 5:00 am	29	Columbus ..... 5:20 am
13	Cincinnati .... 5:25 am	13	Cincinnati .... 5:40 am
43	Washington .. 5:25 am	37	Fort Valley.. 7:15 am
12	Shreveport .... 6:30 am	35	Birmingh'm.. 8:50 am
16	Heflin ..... 8:20 am	7	Chattn'ga ..... 9:40 am
29	New York..... 11:15 am	12	Richmond .... 6:55 am
8	Chatn'ga .....10:35 am	23	Kansas City. 7:00 am
7	Macon .....10:40 am	16	Brunswick .. 7:45 am
37	Fort Valley...10:45 am	29	Birmingh'm 11:30 am
12	Columbus ..... 7:00 am	30	New York..... 11:01 am
6	Cincinnati ....11:10 am	40	Charlotte ....12:00 n'n
29	Columbus ..... 1:40 pm	6	Macon .....12:20 pm
29	Birmingh'm .. 2:30 pm	30	Columbus ....12:30 pm
43	Birmingh'm .. 3:40 pm	30	New York..... 2:45 pm
39	Charlotte .... 3:55 pm	15	Chattn'ga .... 3:00 pm
5	Macon ..... 4:00 pm	39	Birmingh'm.. 4:10 pm
30	New York..... 5:00 pm	14	Toccoa ..... 4:30 pm
12	Birmingh'm .. 5:00 pm	22	Columbus .... 5:10 pm
11	Richmond .... 8:30 pm	5	Cincinnati .. 5:10 pm
24	Kansas City.. 9:20 pm	23	Fort Valley.. 5:20 pm
16	Chattn'ga ..... 9:35 pm	25	Heflin ..... 5:15 pm
30	Columbus ..... 10:30 pm	30	Washington.. 5:30 pm
31	Fort Valley... 8:00 pm	44	Washington.. 8:45 pm
14	Cincinnati ...11:00 pm	24	Jacksonville.. 9:30 pm
25	Jacksonville .. 6:30 am	11	Shreveport .. 11:10 pm
17	Toccoa ..... 8:10 am	14	Jacksonville..11:10 pm

All trains run daily. Central time.

City Ticket Office No. 1 Peachtree St.

SPECIAL NOTICES.

NOTICE—I am a candidate for alderman from the Eighth Ward subject to the approaching city primary. Jno. S. Owens. 7-5-1

CHURCH NOTICES.

CHRISTIAN SCIENCE.

FIRST Church of Christ, Scientist, Cable Hall, North Broad Street. Services, Sunday, 11 a. m.; Sunday school, 9:30 a. m.; Wednesday evening testimonial meeting at 8 o'clock. Reading rooms at 613 the Grand, open daily, except Sunday and legal holidays, from 9 a. m. to 5 p. m., free to the public. 1-25-1

METHODIST.

ST. MARK—Corner Peachtree and Fifth Streets. A. M. Hughlett, A.M., LL.D., pastor. Preaching at 11 a. m. and 7:30 p. m. Sunday school at 9:45 a. m. 2-15-1

FUNERAL NOTICES.

POSTPONEMENT OF FUNERAL.

SLOAN—The friends and relatives of Mr. Robert M. Sloan, Mrs. Noda Bryson, of Kennedale, Texas; Dr. and Mrs. M. C. Martin, Mr. and Mrs. Henry L. Jackson and Mr. B. H. Mitchell, of Birmingham, Ala., are invited to attend the funeral of Mr. Robert M. Sloan, at Austell, Ga., tomorrow (Sunday) afternoon, July 27, 1913, at 4 p. m., from the First Presbyterian church. Rev. E. W. Russell will officiate. The following named gentlemen will please act as pallbearers and meet at the residence at 3:30 p. m.: Mr. Tom Strickland, Mr. J. D. Perkerson, Mr. R. M. Clay, Mr. H. C. Brown, Mr. W. B. Westmoreland, Mr. J. W. Westmoreland, Mr. F. A. Daniels and Mr. Cleve Davis. Flowers may be sent in care of Burkert-Simmons Company prior to 11 a. m. Sunday. Interment at Rose Hill. 7-26-12

LEGAL NOTICES.

IN THE DISTRICT COURT OF THE UNITED STATES, FOR THE NORTHERN DISTRICT OF OHIO, IN EQUITY.

Continental and Commercial National Bank vs. Searchlight Gas Company No. 170.

Public notice is hereby given that, pursuant to a decree entered in the above entitled cause on the 11th day of June, A. D. 1913, and pursuant to the ancillary decree entered on the —— day of ——, 1913, in the District Court of the United States, for the Northern District of Georgia, all of the assets of the Searchlight Gas Company in the possession and control of the undersigned, as receiver of said Searchlight Gas Company, except cash in bank, will be sold at public sale at the premises of the Searchlight Gas Company, at Warren, Ohio, at 12 o'clock noon on the 14th day of August, A. D. 1913. Said sale will be made subject to the following terms and conditions, as provided for in said decree and said ancillary decree:

The successful bidder shall pay to the undersigned receiver at the time of such sale the sum of five thousand dollars ($5,000) on account of his bid, in a certified check, payable to the order of the undersigned, and the balance shall be paid immediately upon confirmation of the sale by the court, and if the bidder shall fail to make good his bid upon its acceptance by the undersigned, or shall fail to comply with the terms of purchase, then such sum shall be forfeited as a penalty for such failure; such sale shall be subject to confirmation by the court, and if the court shall not confirm the sale, for which the deposit has been made, such deposit shall be returned to the bidder, and the court reserves the right to resell the property upon such notice as the court directs.

The purchaser shall be entitled to a conveyance and delivery of the property within ten (10) days after the confirmation of the sale, and a report of the sale shall be made to the court within thirty (30) days from the date of the sale.

A summary of the property and articles to be sold, based upon the last inventory and appraisement of the undersigned, is as follows:

(a) The following described real estate, together with all buildings, improvements, plant and equipment connected therewith, located in the city of Warren, County of Trumbull, and State of Ohio, inventoried as of June 1, 1913, at $8,297.70:

Beginning at an iron pin in the easterly property line of the Erie Railroad, Mahoning division, said pin being the northwesterly corner of land of the Warren Board of Trade tract so called; also, said pin being the southerly corner of St. Marys Cemetery, thence north 56 degrees 2½ minutes east eight hundred and forty-seven and two tenths (847.2) feet along southerly boundary of cemetery to an iron gas pipe on the westerly boundary of a forty (40) foot highway, running parallel to the Baltimore and Ohio Railroad, P., P. and F. division, thence south 6 degrees 26¾ minutes east along said highway, two hundred and twenty-five and five-tenths (225.5) feet to an iron gas pipe; thence south 56 degrees 2½ minutes west seven hundred and sixty-five and nine-tenths (765.9) feet along a line parallel to the northwesterly boundary and two hundred (200) feet therefrom, at right angles to an iron gas pipe in the easterly boundary of said Erie Railroad, Mahoning division; thence north 27 degrees 26½ minutes west along said Erie Railroad property line, two hundred and one and three-tenths (201.3) feet to the place of beginning. Reserving a strip of twenty feet in width along Erie Railroad to be used for highway and switch purposes.

Said parcel containing three and thirty-five one hundredths (3.35) acres of land.

(b) The following described real estate, together with all buildings, improvements, plant and equipment connected therewith, located in the City of Canton, County of Norfolk, and State of Massachusetts, inventoried as of June 1, 1913, at $7,500:

Beginning at the northwesterly corner of land of Frederick P. Drake at a corner of walls, thence running northerly by land of said Drake, about 269 feet to a stake and land of Sarah J. Conant; thence northerly 36 minutes east by land of said Conant, 266.60 feet to a stake and land of Larra E. Wentworth; thence northerly on the wall by land of said Wentworth, about 150 feet to a stake and land of Alanson B. Bullock; thence southerly by land of said Bullock, land of Elizabeth Holway, and land of Jonathan Linfield, about 240 feet to a stake; thence easterly and southerly by land of said Linfield to a stake in the northerly line of Shepard Street; thence southerly across Shepard Street; thence southerly 3 degrees 30 minutes west by land of Herbert T. Seavey, about 450 feet to a stake on the bank of the brook; thence north 83 degrees 30 minutes west on the northerly side of the brook, and crossing the "division dam" 5 chains 14 links to a corner near the center of the brook; thence northerly 2 degrees 30 minutes east by land now or formerly of one Shepard, and crossing Shepard Street, 5 chains 31 links to the end of a wall; thence northerly 5 degrees east by land of said Drake, 2 chains 59 links to the point of beginning, containing seven and one-half acres more or less.

Specially excepting and reserving all rights of the public in said Shepard Street, including all benefits arising by virtue of an agreement for the division of the waters of Massapog Brook, duly recorded in book 182, page 317.

(c) Two certain leasehold interests of lots 4, 5 and 8 in the County of Cook, Illinois, according to the unrecorded plat of Oscar Baur of that tract of land lying north of the west fork of the Chicago River and within the east half of the west half of the northeast quarter of Section 35, Township 39, Range 13, lying and being near the intersection of Homan Avenue and Thirty-first Street in the city of Chicago, county aforesaid, together with all rights and interests of The Searchlight Gas Company in and to all buildings and improvements thereon inventoried as of June 1, 1913, at $14,460.

(d) Leasehold interest in the premises in the County of Bexar, Texas, described as follows:

About 200 feet south of the south line of the property known as the Crest Home addition in said property, thence in an easterly direction about 400 feet to a drain or small ditch running diagonally to the property of the Hot Well Development Company, thence in a southwesterly direction along said drain to the San Juan Road aforesaid, thence along said San Juan Road to the place of beginning, together with the buildings and improvements thereon, inventoried as of June 1, 1913, at $1,100.

(e) The leasehold interest of the premises known and described as the easterly one-half of lot 6 in block 17 of Regent's addition to Minneapolis, Hennepin County, Minnesota, together with the interests and rights of The Searchlight Gas Company in and to the buildings and improvements thereon and inventoried as of June 1, 1913, at $2,679.02.

(f) The south half of the northwest quarter of Section 12, Township 146, north of Range 38, west of the principal meridians and situated in the County of Clearwater, State of Minnesota, and inventoried as of June 1, 1913, at $1,386.10.

(g) Entire stock of tanks for automobiles, motorcycles and welding purposes, inventoried as of June 1, 1913, at $162,341.10.

(h) Entire stock of accessories, consisting chiefly of bands, connections, valves, gauges, etc., inventoried as of June 1, 1913, at $31,495.37.

(i) Furniture and fixtures, located at the various places hereinafter described, inventoried as of June 1, 1913, at $8,290.05.

(j) Entire plant and equipment, consisting of tools, implements, machinery, etc., inventoried as of June 1, 1913, at $8,461.47.

(k) One automobile, located at Chicago, Illinois, inventoried as of June 1, 1913, at $1,112.

(l) Eleven motor trucks, inventoried as of June 1, 1913, at $19,307.50.

(m) Accounts receivable for sales actually made, inventoried as of June 1, 1913, at $84,306.14.

(n) Accounts receivable for material on consignment, inventoried as of June 1, 1913, at $43,715.10.

All of the above described property is located at Warren, Ohio; Chicago, Illinois; Indianapolis, Indiana; Detroit, Michigan; Minneapolis, Minnesota; Clearwater, Minnesota; Portland, Oregon; Cleveland, Ohio; New York city, New York; Syracuse, New York; Buffalo, New York; Kansas City, Missouri; Dallas, Texas; San Antonio, Texas; Atlanta, Georgia; Jacksonville, Florida; Toronto, Canada; Boston, Massachusetts; Canton, Massachusetts, and Camden, New Jersey.

Any changes in the amount of tanks, merchandise, accessories or other material, or in the amount of the accounts receivable, from the above inventory, will be announced at the date of the sale, and at the settlement between the successful bidder and the undersigned, receiver, the successful bidder shall be required to pay an additional sum for the face of any additional accounts and notes, and, likewise, if the merchandise, accessories or material or the accounts receivable, or notes on hand at the time of the settlement, are less than the amount thereof announced at the sale, the purchaser shall be entitled to a credit on final settlement equal to the diminished amount of such notes or accounts receivable, and equal to the price at which such merchandise may then be carried on the books of the receiver.

A detailed inventory of all of the above-named assets, both real and personal, and of the amount thereof located at each of the above-named places, and a copy of the decree authorizing this sale, above referred to, may be seen at the offices of the undersigned receiver, at room 1016, Karpen Building, Chicago, Illinois.

For a more particular description of the property to be sold, and the terms and conditions of the sale, reference is hereby made to the decree entered by the District Court of the United States for the Northern District of Ohio, in the above entitled cause on the 11th day of June, 1913.

HORACE B. PEARSON,
Receiver Searchlight Gas Company,
Karpen Building, Chicago, Illinois.
CALFEE & FOGG, Williamson Building, Cleveland, Ohio;
ROBERT C. & PHILIP H. ALSTON, Atlanta, Ga., Attorneys for Receiver. 7-12-1

LOST AND FOUND.

LOST—At or between College Park and East Point, pocketbook containing three notes, one $580, one $540, given by Woodall Lumber Company, Fairburn, Ga., to T. F. Dodd and transferred to T. E. Dodd; also one note on John Lasater for $150. Finder will be rewarded. Finder please leave at College Park Bank or write T. E. Dodd, Red Oak, Ga. This is also to notify all persons not to trade for any such notes. 53-26-7

STRAYED OR STOLEN—Bull bitch, about three months old; white, short ears; long tail, brown over each eye. Please call B. Z. Akin, 62 Cooper street. Bell phone Main 2202-L. 42-25-7

LOST—Tuesday, Forsyth Theater or downtown, gold and blue enamel brooch. Reward. ½ Peachtree. 7-25-37

STRAYED or stolen, one dark red mare mule, from 39 Short Street. Mule has gray face. Finder, W. F. Holland, 39 Short Street. 7-24-20

CONTINUED IN NEXT COLUMN.

LOST AND FOUND.

LOST—One bay mare mule, blind in right eye. Finder call Atlanta phone 5640-M. 43-23-7

W. M. COX cleans all kinds of carpets, rugs a specialty. Ivy 3135-J, Atlanta 1818. 145 Auburn Ave. 7-20-81

LOST—Gold locket, monogram "F. R. G." Inside date 12-28-12. Finder will be well rewarded if returned to F. R. Graham, 2½ Walton street, city. 7-26-6

LOST—Bunch of keys, between Candler Building, Piedmont Hotel or Fair-Grant car. Reward. 122 Peachtree. 7-24-23

FINDER of camera in balcony of Grand Opera House Monday night will receive $2 reward on returning it to 1 S. Mason ave., Edgewood. 27-24-7

LOST—Pair of eyeglasses, black cord attached, on Friday 18th. Reward if returned to No. 10 Williams street. 7-23-2

MOVED TO 130½ Peachtree St., opposite Candler Bldg. Tom Weaver, Tailor, established 1900. Tailoring, refitting, altering, dry cleaning and pressing. 7-16-23

PERSONAL.

LADIES—Ask your druggist for Chichester Pills, the Diamond brand; for twenty years known as best, safest, always reliable; buy of your druggist. Take no other. Chichester's Diamond Brand Pills are sold by druggists everywhere.

PERSONAL—Heirs wanted. The following persons or their heirs are wanted: John Beck (about 50 years), Alberta Beck (about 45 years), and George Beck (about 42 years), children of the late Johann O. Beck and his wife, Matilda, who lived formerly in Atlanta. Address Lawyer, Box J-807, care Georgian. 114-7-13

HAT SALE—Trimmed hats, $1.50 to $5.00; outing hats, 75c; imported horsehair hats, $4.98; black hats, maline and lace trimmed. Remodeling hats specialty, $1.50. Panamas cleaned. Mrs. C. H. Smith, 115 Peachtree, next to Candler Bldg. 25-22-7

PERSONAL—Will pay for address. I want address of Louis Manning, 35 years old, 5 feet 7 inches tall; light ruddy complexion; nose very prominent; weighs 180 pounds; worked in cotton mill; have good news for him. Address Uncle, Box F-408, care Georgian. 132-7-13

MATERNITY SANITARIUM—Private, refined, home-like. Limited number of patients cared for. Home provided for infants. Mrs. M. T. Mitchell, 26 Windsor Street. 11-9-57

PERSONAL—Myrtle; don't answer letters. Will be in Atlanta next Saturday. Meet me. Sister. 144-7-13

SERIOUS RESULTS come from trusses improperly fitted. John B. Daniel, at 54 Wall Street, has an expert fitter and it will cost you no more to have him fit you, and it means insurance. 6-24-19

PERSONAL—I will not be responsible for any debts contracted by anybody except myself. George J. Schumm. 138-7-13

MOVED TO 130½ Peachtree St., opposite Candler Bldg. Tom Weaver, Tailor, established 1900. Tailoring, refitting, altering, dry cleaning and pressing. 7-16-14

FACES READ by physiognomy. What are your best assets? Don't neglect finding this out in courtship or business. Written readings, only $2. The Helper, Box 363, Atlanta, Ga. 6-3-5

PERSONAL—Information wanted of any description concerning Minnie Hoffman, who resided in Decatur, Ala., previous to 1911. Address Investigator, Box B-687, care Georgian. 115-7-13

OWEN J. ALFORD—Please call General Delivery, Atlanta, for important letter. Good news. 7-20-4

EDUCATIONAL.

LEARN watchmaking and engraving, a trade which pays $25 weekly. We secure positions and you can earn money while learning. Write for particulars. Jewelers' Institute, Box F-24, care Georgian. 107-7-13

LADIES, make big money manicuring at home; easy, pleasant, fascinating; experience unnecessary. Write me about it. Mlle. Thomas, Box G-26, care Georgian. 123-7-13

WHY learn second-hand Spanish, which non-natives teach? My system teaches correctly. Private instruction. Cosmopolitan, Box H-65, care Georgian. 141-7-13

LATIN and other subjects taught by high school teacher; University graduate; private instruction at your home. Address Teacher, Box R-78, care Georgian. 124-7-13

LESSONS in Ben Pittman shorthand in your home by expert stenographer; rates reasonable; positions secured graduates. Miss Amy, Box J-50, care Georgian. 149-7-13

DRESSMAKING taught at home; plain and fancy sewing, repairing and alterations; reasonable rates. Sewing School, Box I-97, care Georgian. 108-7-13

MUSICAL.

WANTED—Piano pupils; $3 a month. Atlanta phone 2055. 114 Garnett St. 7-24-2

HELP WANTED—MALE.

STENOGRAPHER—Young man, preferably with some experience in the machinery line, that is reasonably quick and accurate, also accurate at figures, to assist timekeeper half the time. Will pay $60 per month for right young man. Address, stating age and experience, Experience, Box 3, care Georgian. 142-26-13

WANTED—Men to learn barber trade. We teach you quickly, cheaply, thoroughly; tools furnished. We give you actual shop work and you keep half the receipts. Call or write Moler Barber College, 38 Luckie St. 26-26-7

WANTED—First-class, competent man, acquainted with delicatessen business; good salary. Must have good references. Address Delicatessen, care Georgian. 7-26-11

GOVERNMENT POSITIONS are easy to get. My free booklet Y-412 tells how. Write to-day—NOW. Earl Hopkins, Washington, D. C. 7-2-1

WANTED—Painter for interior woodwork. Apply Ponce DeLeon Apartments, Peachtree and Ponce DeLeon. 7-25-8

WANTED—Three men to work in stave mill. Write Raymond Cooperage Company, Raymond, Ga. 7-25-2

WANTED—By three young men with permanent positions a nice, large, steam-heated furnished room in apartment. Address 1114 Candler Building by letter. 7-25-3

WANTED—First-class, experienced cabinet man for making casket shells. Atlanta Casket Company. 7-23-18

SALESMAN—Salary and expenses; experience unnecessary; permanent; general agency opening. Address Box B-150, care Georgian. 109-7-13

WANTED—Good bushelman, presser and cleaner, one who understands steam presser; state salary; no booze. J. C. Robinson, Statesboro, Ga. 7-24-12

WANTED—Chauffeur; white; must be mechanic. Address Y. A. B., Box 852, care Georgian. 7-24-9

WANTED—Men to sell seeds to farmers and ornamental stock in towns. Apply at once. Address Seedsman, Box C-149, care Georgian. 152-7-13

WANTED—Men in every locality to open a cleaning, dyeing and pressing shop. Big profits. No capital required. Address Dryclean, Box D-148, care Georgian. 129-7-13

WANTED—Job press feeders. Empire Printing and Box Co., 553 Whitehall St. 7-22-1

WANTED—Men to handle in spare time accident insurance business. Big money made with little effort. Address Insurance, Box E-187, care Georgian. 148-7-13

FOR Colored Southern Automobile School, day and night classes. Corner Magnolia and Hulsey streets. 98-20-7

PULLMAN porters wanted; give references. For information write P. O. Box 804, Atlanta, Ga. 5-4-31

WANTED—Men to learn barber trade; tools and position furnished. Atlanta Barber College, 10 E. Mitchell St.

CONTINUED IN NEXT COLUMN.

HELP WANTED—MALE.

WANTED—Experienced working foreman to take charge of motor repair shop. Must be familiar with all kinds of motor repair work and armature winding. Good wages. Steady work and a share of profits to right man. Address Garage, Box F-190, care Georgian. 145-7-13

WANTED—Railway mail clerks, $75.00 to $150 month. Details free. Franklin Institute, Dept. 49 F, Rochester, N. Y. 25-18-7

FIFTY fast messengers with or without wheels, $8 to $12 week. Miller's Minute Messenger Service, rear City Hall. We sell wheels on weekly payments.

YES, shave 10c, hair cut 15c, massage 15c, at 41 Marietta Street, 4 F. Mitchell, 115 Edgewood Avenue, 99 Whitehall, 52 Ivy. Best white workmen. Clean linen. Baths 15c. 6-21-5

WANTED—Machinist. First-class planer and lathe hands. Steady job and good wages. Address Manufacturer, Box G-214, care Georgian. 130-7-13

HILBURN HOTEL.

10 AND 12 WALTON ST.,

FOR gentlemen only; center of city, near new postoffice; rate 50c, 75c and $1.00. 5-21-10

WANTED—One good salesman in Atlanta and vicinity to sell the best belt and harness dressing manufactured. Fine opportunity for a real good man. Salary and commission and expenses. References required. Address Belt Dressing, Box R-226, care Georgian. 101-7-13

WANTED FOR U. S. ARMY—Able-bodied, unmarried men between ages of 18 and 35; citizens of United States of good character and temperate habits, who can speak, read and write the English language. For information apply to Recruiting Officer, 1927½ Second Avenue, Birmingham, Ala.; 411 Cherry Street, Macon; Leonard Bldg., Augusta, or Broad and Marietta, Atlanta, Ga. 7-1-21

WANTED—Installment furniture salesman at once. Must have experience, be absolutely temperate and be able to furnish good references. Write, stating age, salary and whether married or single. Address Installment, Box S-290, care Georgian. 131-7-13

HELP WANTED—FEMALE.

WANTED—Colored woman to do cooking and housework. Apply Mrs. L. F. McCullough, 37 N. Moreland Ave. 7-26-16

WANTED—A good servant for about three weeks, one who can cook and chambermaid for small family while present cook is taking vacation; references required. Bell phone East Point 291-L. 7-25-15

WOMAN—Ambitious, energetic and refined, over 28; good character, possessing initiative and executive ability, free to travel when required; business experience unnecessary; permanent work; about $60 to start; give particulars or no attention. Address Unnecessary, care American. 101-26-13

WANTED—Good cook. Apply with references to Mrs. Haas, 321 Washington street. 54-25-7

WANTED—Experienced white nurse. Year-old baby. References required. Apply 18 West Fourteenth street or phone Ivy 6962. 40-25-7

LADIES—Profitable, permanent and pleasant traveling positions for ladies between 25-45 with slight knowledge of music; maximum remuneration; no competition; not books; absolutely no house to house work; experience desirable, though not necessary; splendid territory open; an old established firm occupying own building. Address Building, No. 3, care Georgian. 130-26-13

WANTED—First-class cook. None but first class need apply. Bring references. Apply 350 Ponce DeLeon Avenue. 52-25-7

WANTED—Family cook. Bring references. 41 East Georgia Ave. 41-24-7

WOMEN—Established corporation wants neat, intelligent and reliable women about 30, as traveling solicitors and district managers; experience not necessary. Box C. X. E., care Georgian. 144-26-13

WANTED—Experienced white maid at Hotel Ansley. Apply to Mrs. Scott, housekeeper. 7-24-26

WANTED—A good hairdresser and manicurist; steady work and good pay. References. Address Hairdresser, Box T-306, care Georgian. 102-7-13

WOMEN—Of refinement, with selling ability, over 30 years of age, to travel in North calling on old customers; expenses and commission. A. J. X., care Georgian. 140-26-13

WANTED—Saleswoman, experienced in house to house demonstration. Can make good income by representing large manufacturing concern. Address Saleswoman, Box V-245, care Georgian. 127-7-13

WANTED—Nurse for two children; good hours and wages. References required. Address Nurse Girl, Box X-417, care Georgian.

WOMEN—$15 a week commission and all railroad fare paid to women to travel for old established house; no selling; no soliciting; references rather than experience desired. Address E-44, care American. 147-26-13

WANTED—Cashier in drug store; must be neat and accurate and willing to work. State age, salary expected, experience and reference. Address Cashier, Box U-482, care Georgian 139-7-13

WANTED—Stenographer and typewriter. Must have practical office experience. Address in own handwriting, stating salary and experience. Steady position. Stenographer, Box W-314, care Georgian. 128-7-13

WANTED—Vocal teacher to instruct young lady. Give terms and experience. Address Voice, Box Z-524, care Georgian. 103-7-13

WOMEN—Salary and expenses for large number of women of good appearance and ability; intelligence rather than experience required; city or traveling position. Address C. H. X., care Sunday American. 158-26-13

WANTED—Young lady with knowledge of form letter follow-up system, for permanent position in downtown manufacturer's office. Must have practical office experience. Good salary. Address Form Letter, Box Q-714, care Georgian. 146-7-13

CONTINUED IN NEXT COLUMN.

HELP WANTED—FEMALE.

WANTED—Neat, smart girl or woman to do general housework; small family; must room in house. 757 Gordon street, West 618-J.

A FIRST-CLASS lady stenographer; must be accurate and rapid. Address Downtown, Box 30, care Georgian. 32-23-7

SALESLADIES—To introduce a new line of goods in all parts of the city; also travel and demonstrate in stores; can easily make from $15 to $50 per week. Box 465, care American. 120-26-13

FIRST-CLASS COOK; room on lot; require reference. Apply at 1133 Peachtree. Phone Ivy 308. 41-23-7

WANTED—Woman to whipstitch books; must be experienced. Piedmont Printing Co., 127 Central avenue. 7-23-2

GIRLS LEARN MILLINERY; best trade on earth for women; pays $60 to $100 a month. Write Ideal School of Millinery, 100½ Whitehall St. We make over and retrim hats free. 2-29-41

WANTED—Young women and girls desiring attractive positions. Welfare of operators and clerks closely supervised by the company; their conduct on the premises carefully guarded by matron. Ticket, increased as they become worthy, with opportunities for ultimate advancement to $75 per month. References proving the standing of the applicant essential. Those having educational advantages preferred. Lunch room and comfortable retiring rooms provided with several hundred Carnegie Library books for the convenience of the operators. Matron and trained nurse in attendance. Apply 8:30 to 5, Southern Bell Telephone and Telegraph Company Training School, 25 Auburn Avenue. 6-15-16

HELP WANTED—MALE AND FEMALE.

WANTED,
Cotton Mill Help
ALL KINDS.
High Wages.
Fulton Bag & Cotton Mills,
Atlanta, Ga.

TEACHERS WANTED.

MANY good openings yet. Write for particulars. Foster's Teachers' Agency, Atlanta, Ga. 34-24-7

South Atlantic Teachers' Agency
1125 Atlanta National Bank Bldg.
SPECIAL registration. Direct calls coming fa- 6-26-28

AGENTS AND SALESMEN WANTED.

SALESMEN—To sell our "Business Men's" policy; provides $5,000 accidental death with $25 weekly; accident and sickness indemnity, $25 weekly, hospital indemnity; insures beneficiary for $2,500; cost $15 per year. Issued by old line company. Box 836, care Georgian. 103-26-13

SALESMEN WANTED to handle our successful merchandise selling propositions; high commissions or salary if you "make good;" experience unnecessary. Answer Success, Box 68, care Georgian. 113-26-13

SALESMAN—An energetic young man to represent manufacturing concern, one capable of selling self-filling fountain pens to work all or spare time. Write for particulars. Manufacturer, C, care American. 123-26-13

BOY IN EACH TOWN—Will develop and place right boy in good attractive business; earnings from $2 to $10 to start; every boy who can furnish unquestionable references should write at once. Boy Scouts preferred. Scouts, care American. 106-26-13

SALESMAN—Strictly temperate, well dressed single man, Gentile, 21 to 35, good references, to travel with manager and solicit; experience not necessary; salary and expenses. Apply Temperate, C-4, care American. 134-26-13

FOREMAN—Finisher for enameling high-grade metal furniture; must be experienced spray worker, competent to direct work and handle men. All communications confidential. Jacob H., care American. 129-26-13

SALESMEN—Carry our catalogue showing first-class line of trunks, bags and suit cases on this side; liberal commission. Address C. L., Box 46, care American. 115-26-13

SELL BY MAIL—Pleasant, profitable business means independence; start spare time; co-operate with established corporation; we furnish best sellers; factory prices; valuable booklet free. Answer Factory, Box 3, care Georgian. 111-26-13

SALESMEN—Resourceful men for road who have successful records on specialty propositions; commission contract, with expenses guaranteed. Answer C. Y. D., care Georgian. 125-26-13

SALESMAN of the "make good" kind, those who can get the order after the order chaser sales, can make permanent connections with a high-grade corporation calling on automobile owners. P. Box 44, care Georgian. 107-26-13

SALESMAN—To solicit orders for office supplies and stationery. We desire applications from hard-working, conscientious and first-class men only; good prospects are assured for a competent man; state qualifications fully. Address C. Z., Box 4, care Georgian. 133-26-13

SALESMAN successful working retail trade to sell line of plantation molasses in barrels; can increase your earnings $20 to $50 per week; commission paid weekly; light samples. C. L., Box 6, care Georgian. 117-26-13

CONTINUED IN NEXT COLUMN.

Longest River

The longest river in the world is the Amazon, in South America. The total length of the river from the head waters of the Ucayali is about 3,300 miles.

It is between one and two miles wide where it enters Brazil and gradually increases in breadth, enlarging to a width of fifty miles at its main mouth.

Where the Amazon enters the Atlantic Ocean the distance across it, from headland to headland, is fully 150 miles.

The name Amazon is said to be derived from an Indian word meaning "boat destroyer," from the dangerous action of the tidal waves at the river's mouth.

The principal animals in the Amazon valley are the jaguar, panther, monkey, tapir, ant-eater, and the most formidable snakes in the world.

AGENTS AND SALESMEN WANTED.

SALESMEN WANTED who know the specialty advertising game; we have a live line with new features to net you handsome returns; exclusive territory; commission only. In reply, state territory desired; furnish references in reply. Answer Specialty, Box 6-C, care Georgian. 141-26-13

SALESMAN WANTED—A high-grade stock, bond or insurance man, who has a select clientele of investors or who is capable of reaching and dealing with investors on a high-grade proposition. Address Box 6-J, care Georgian. 126-26-13

SALESMEN—Drug salesmen to sell a high grade line of toilet preparations as a side line; liberal commission; quick sellers; established twenty-five years. Address Drugs, Box 5, care Georgian. 110-26-13

SALESMEN who can show successful record and have ability to follow up leads and close quickly we will pay well and promote quickly. Salesman, Box 33, care Georgian. 137-26-13

SALESMAN to handle a popular line of fur neckwear and fur muffs as side-line on commission; one who is acquainted with the trade; security for samples required. Answer Samples, Box 5, care American. 118-26-13

AGENTS—Hurry! Season is on; $1.75 profit each sale; thousands will buy during next sixty days; biggest summer seller ever put out. The new "Easy" self-heating sad iron. Tired, warm woman grab it like drowning man at straw. One minute's demonstration does the work. J. A. Mauler's profit first month, $350. Our agents are piling in the orders. We fill them same day. It's a winner. Drop everything. Get in for a whirlwind campaign. Make money fast. You can't beat the "Easy" for a summer seller. Write quick for sample and terms. The money is waiting for you. Address Money, Box 64, care American. 139-26-13

SALESMEN—Full time or side line; pocket samples; big repeat business; proposition appeals to merchants in all classes of trade; brand new. Those capable of earning $50 to $75 weekly, address Capable, Box C, care American and Georgian. 128-26-13

SALESMEN—Splendid sideline for salesmen calling on retail and wholesale drug department stores and jobbers; pocket samples; liberal commission. Peerless, C-96, care American. 143-26-13

LET ME PAY you $50 monthly; only ten minutes of your time daily required; all work done in your home; no canvassing; no capital; also show you how to start mail order home business; instructive booklet and literature explaining business and above salary. Box J-32, care Georgian. 146-26-13

SALESMAN—Traveling, to sell dry goods specialties; also blankets and flannels to retail merchants; excellent sideline; liberal commission. L. J. X., care Georgian. 119-26-13

SALESMEN—To sell our fine line of calendars, fans, leather, aluminum, pencil and other advertising lines. Sell the year around. Exclusive territory. Liberal compensation. Calendars, C, care American. 135-26-13

WELL-ESTABLISHED importing house can use one more man of exceptional ability; he must be a real salesman to call upon the highest class of individuals; a man of education and retail dry goods experience preferred; pay liberal commission to right and industrious party; state past experience and references. Box 99-C, care Georgian. 112-26-13

SALESMEN—We have an opening for a live salesman who can sell coffee and grocery sundries South Side territory; also one for North Side. Prefer men who are now covering this trade for wholesale grocery house. State age, experience and give references. Salary and commission. Salesmen, Box C-33, care American. 124-26-13

HAND VACUUM CLEANERS. PATENTED and guaranteed; more than 200,000 satisfied customers in United States and Canada; best known vacuum cleaners on the market; new metal flexible spring adjusting nozzle—most modern sweeper type vacuum cleaner ever built. Agents wanted in all territories. Write for circulars and booklets. Address G., Box 66, this paper. 116-26-13

CUT OUT hard work, fakes or articles that sell only once; sell chewing gum to dealers; clean, profitable business built up quickly with our new brands; all flavors; novel packages. Write Flavors, Box C, care Georgian. 100-26-13

WANTED—Salesman to sell our custom made shirts and underwear in Georgia on commission basis. Kelly Shirt Co., 317-319 Bond Ave., Grand Rapids, Mich. 7-25-12

SALESMEN WANTED—Have new process lightweight article to sell department stores, premium houses and novelty shops; every prospect buys on sight; a winning side line; strong enough for main line to the energetic man; state present line carried, territory covered and furnish references in reply. Address Premium House, Box C, care American. 132-26-13

AGENTS—Double your income selling guaranteed knit goods for largest manufacturer in America. Write for free outfit and particulars of greatest money-making proposition ever offered. Income, Box 638, care Georgian. 145-26-13

SALESMEN—High-grade, who know their services are worth at least $75 per week and can present a high-class proposition to parties already interested; successful stock or bond salesman preferred. Answer Bonds, care Georgian. 109-26-13

SALESMAN—High-grade, for designing, mechanical retouching and photo engraving; applicant must have made good elsewhere and have established trade; to such a man will pay $20 to $50 per week. In replying, state experience and approximate amount of your annual sales. Replies strictly confidential. Address Established Trade, care Georgian. 124-26-13

SALESMAN—To travel, arrange for and manage demonstrations in department stores. Carry your own goods and collect from merchants. Answer Store, Box 6, care Georgian. 114-26-13

WANTED—Salesman for high grade line of ciders and vinegars. Exclusive or side line. Liberal commissions, with weekly settlements. Fine opening for good man. References required. Burr Mfg. Co., Richmond, Va. 33-26-7

WANTED—Drug salesmen to sell a high grade line of toilet preparations as a side line; liberal commission; quick sellers; established twenty-five years. Answer Liberal, Box J, care Georgian. 136-26-13

PORTRAIT AGENTS—Send your work direct to artist and get better work. We set order out on time. Prices to suit your trade. Stevens Bros., 23½ Whitehall Street, Atlanta. 3-7-35

AGENTS—Just out. Hot weather sellers; self-heating iron; 1c does a week's ironing; light in weight; low priced; credit given. Sample free to workers. Address Iron, care American. 104-26-13

WANTED—Three or four high grade salesmen

AUTOMOBILES AND SUPPLIES.

LITTLE FOUR ROADSTERS.

SEE the LITTLE FOUR Runabout. Sells for $690 f. o. b. factory; best car ever produced for the money. Johnson Motor Car Company, 455 Peachtree St. 7-13-301

CAMP CLEANS CARBONS

While You Wait.

Sanford Decarbonizer used. No experimenting. It does its work perfectly. No adjustments disturbed. $1.50 to $2.50 per cylinder. Motorcycles, $1.

CAMP MACHINE SHOP,

275 MARIETTA STREET. MAIN 2937.

TRAVIS & JONES,

AUTOMOBILE REPAIRING.

Ivy 4832. 26 James Street. 3-1-84

WINDSHIELDS,

RADIATORS, lamps, fenders, repaired as good as new. Manufacturers all kinds sheet metal work. Warlick Sheet Metal Company, 243 Edgewood. 3-4-64

STUDEBAKER

SEVEN-PASSENGER touring car in fine condition; an excellent car for rent service. Special price, $650. Buick Motor Co., 241 Peachtree St., Atlanta. 7-13-350

SAVE your auto and motorcycle tires by using Auto Puncture Cure. Seals valve leaks and all punctures up to 20-penny spikes automatically at once; preserves the rubber; prevents tube from sticking to casing; saves 25% of tire expense, 50% tire trouble and 40% of your religion. Watch for trademark. A. P. C. Co. North Pryor Garage. Auto Puncture Cure Company, Atlanta, Ga. Phone Ivy 6210. 6-6-1

FOR SALE—Marathon, 1912 model, five-passenger, $550; Everett, 1912 moled, five-passenger, $550; Whiting, 1911 model, two-passenger, $275. Stowers Auto Garage Company, 34-36 Auburn avenue. 6-3-203

CLEARANCE SALE

OF

GOOD USED CARS.

Owing to the fact that we are going to move EVERY used car now on our floors by July 31st, we have put very low cash prices on the following cars:

Maxwell AA Runabout.
Whiting 4-cylinder Roadster.
Maxwell Q Roadster.
Maxwell Q Roadster.

If you want a good car CHEAP, call on us at once

BUICK MOTOR COMPANY,

241 PEACHTREE STREET.

Tire Repairing.

HIGH-GRADE STEAM VULCANIZING. Retreading a specialty. Prompt attention given express shipments. Sanders-Speer Vulcanizing Company, 100 Spring Street, Atlanta, Ga. 3-28-15

Autos Wanted.

WANTED—Small roadster or light touring car; Hupmobile or Model T Ford preferred. Must be a bargain. Box 276 care Georgian. 34-25-7

MOTORCYCLES AND BICYCLES.

THOR motorcycles, repairs and accessories; best equipped repair shop in city. We will take care of you. Southern Motorcycle Company, 116 Edgewood avenue. 2-26-21

BUSINESS GUIDE

Auction Sales of Furniture and Household Goods.

CENTRAL AUCTION COMPANY, 12 East Mitchell street, buys and sells everything; regular auction Tuesday and Friday. Bell phone Main 2424. 10-3-41

Banks.

AMERICAN NATIONAL BANK. Corner Alabama and Broad Streets. CAPITAL AND SURPLUS $1,000,000.

Baseball Score.

PLAY | Baseball scores given by innings at 77 Peachtree Street. You will find the standing of all the leagues. | BALL

Carpenter and Builder.

FLY—SCREENS—FLY

COME see our roll-away screen, our roller-bearing screen, our sliding screen; none better. It will pay you to see our goods and get prices. 217 Kiser Bldg. Porter Screen Company. J. J. Crawford, Agent. 6-12-13

ALL KINDS OF REPAIR WORK. D. M. WHEELER, 19 South Forsyth St. Phone Main 4185, Atlanta 1547. 12-21-16

Ear, Nose, Throat and Lung Trouble.

DR. GEORGE BROWN, Diseases of the Ear, Nose, Throat and Lungs, 312-314 Austell Building. I have the only compound oxygen plant ever brought South and make this gas daily. Weak, nervous, anemic and pale people are invited to call. 4-6-13

Fly Screens.

Fly Screens Made to Order.

OAKLAND CITY REPAIR WORKS. Carpenter and cabinet work a specialty. Call West 242-L. Atlanta 528. C. F. Dickey, Manager. 5-1-37

FLY SCREENS.

METAL AND WOOD FRAMES, portable garages. W. J. Baker Company. Bell phone Ivy 926. No. 811 Empire Life Building, Atlanta, Ga. 5-1-4

PRICE & THOMAS—FLY SCREENS. PRICE & THOMAS—FLY SCREENS. PRICE & THOMAS—FLY SCREENS. PRICE & THOMAS—FLY SCREENS. PRICE & THOMAS—FLY SCREENS. 62 N. Pryor Street. Bell phone Ivy 4203. 7-10-16

Furniture.

C. FURNITURE COMPANY. Cash or easy payments. 415 Marietta. Phone Atlanta 1797. 4-5-12

Furniture Upholstering.

W. L. LUNSFORD & CO. Satisfaction guaranteed. Main 5111. Atlanta 5950-F. 6-16-25

FURNITURE REPAIRED—Upholstering, refinishing neatly done. Work called for and delivered. Young K. Carson, 479 Marietta street. Atlanta 3567. 6-7-29

Gas Stoves and Cookers.

THE PORTABLE OIL GAS STOVE—The ideal steam cookers—assorted. Reduce fuel bill and labor 75 per cent. R. B. Henry, General Agent, 269 Washington Street. Bell Main 307-J. Agents wanted. 7-18-16

Jewelry.

WATCHES, Diamonds, Jewelry, Eye Glasses. Spectacles sold on the "divided payment" plan to reliable persons. BANTA-COLE CO., 5 SOUTH BROAD STREET. 6-26-3

Keys.

KEYS MADE CHARLES L. REEVES, 13½ S. Broad street. Main 885. 7-1-44

Lace Curtains.

WORK called for and delivered; satisfaction guaranteed; prices, 25c to 50c per pair. Call Atlanta phone 2641. 6-2-13

Lighting Fixtures.

ELECTRIC and gas fixtures; all new styles; lowest prices. Queen Mantel and Tile Company, 56 West Mitchell street. Phone Main 681. 1-16-16

Lime, Concrete, Roofing, Stone.

LADD LIME AND STONE COMPANY. Lime, concrete and roofing stone. 915 Third National Bank Building. 2-3-50

Mattress Renovating.

SANITARY MATTRESS RENOVATING—Factory new and up to date; moderate prices; give us a trial. Jackson & Orr Company, Means street and W. and A. R. R. Both phones. 3-20-14

Is YOUR NAME in the Business Guide columns oft be "Want Ad" section? Little ads bring big results.

CONTINUED IN NEXT COLUMN.

BUSINESS GUIDE.

Machine Works.

SKIP—KNOCK—JUMP CARBON.

CAMP cleans perfectly while you wait. A great thing for trucks. Try it. CAMP MACHINE SHOP. 275 Marietta Street. Main 2937. 7-8-29

New Rubber Tires.

NEW RUBBER TIRES put on your baby carriage. Repaired, repainted and re-covered. Phone Ivy 3076. Robert Mitchell, 223 Edgewood avenue. 2-13-9

Painting and Wall Tinting.

A. JOHNSON does all kinds of repair work. Painting and tinting a specialty. Bell phone West 1288-J. 297 West Fair street. 6-22-127

Phenoline.

A DISINFECTANT, deodorant and germicide; destroys chicken mites and all kinds of insects. Phenoline Co., 106-A Edgewood avenue. Main 2317. Atlanta 3038-A. 6-11-28

Paints and Creosote.

C. F. BINDER & SON.

MANUFACTURERS of high-grade paints, white lead and creosote stains. We make ready mixed paints to order. Corner LaFrance and Lowry streets. Bell phone Ivy 5852-J. Atlanta, Ga. 5-27-3

Safe Cracksman.

FIRE and burglar-proof safes opened and repaired. C. C. Downes, 29½ Marietta street. Phones M. 2146, Atlanta 4922. 6-5-11

Sewing Machines.

WE RENT new machines with complete set of attachments for $2 per month; also machines repaired; prompt delivery. Both phones 1893. Singer Sewing Machine Company, 79 Whitehall. 9-14-44

Shoe Repairing.

FINE shoe repairing done at 199 Whitehall. J. W. More. 7-25-29

Signs.

SIGNS BROWN SIGN & PAINTING CO., 77½ Whitehall. M. 3780. 8-18-33

KENT ON SIGNS signifies best quality. Kent Sign Co., 130½ Peachtree street. 3-5-20

Stove and Range Repairing.

STOVE DOCTOR.

STOVE, range and furnace repairing. 61 South Pryor street. Bell phone Main 1460. Atlanta Phone 1410. 4-10-10

DAN, THE FIXER.

STOVES AND REFRIGERATOR REPAIRING.

We sell second-hand gas stoves.
We sweep chimneys.
121 WHITEHALL STREET.

Tailors.

MOVED TO 130½ Peachtree St., opposite Candler Bldg. Tom Weaver, Tailor, established 1900. Tailoring, refitting, altering, dry cleaning and pressing. 7-16-24

Trunks, Bags and Suit Cases.

RETAILED AND REPAIRED. ROUNTREE'S, 77 WHITEHALL ST. PHONES: Bell Main 1576. Atlanta 1654.

Umbrellas.

"Taylor-Made" UMBRELLAS

BUY from makers—All prices from $1.00 up, with detachable handles. Guaranteed and kept in repair free. Expert repairing.

TAYLOR UMBRELLA CO., 116 1-2 Whitehall St.

Upholstering and Furniture Repairing.

Capital Upholstering Company.

OFFICE furniture a specialty; all kinds of furniture refinished, packed and shipped on short notice. 148 South Pryor. Both phones. 7-24-15

Window and Housecleaning.

NATIONAL Window Cleaning Co., No. 40 Hunter St., Main 1175. Atlanta ——

MONEY TO LOAN.

THE FOLLOWING small amounts on hand for loans at 8 per cent, $1,300, $800 and $500. Be quick if you want the money. Fulton Investment Company, Green, Tilson & McKinney, Attorneys. 7-25-18

R. C. DeSAUSSURE.

TIME and monthly loans negotiated on real estate. Room 813 Atlanta National Bank Bldg. 7-1-43

MONEY FOR SALARIED PEOPLE AND OTHERS, upon their own names; cheap rates, easy payments. Confidential. D. H. Tolman, 820 Austell Building.

SPECIAL HOME FUNDS TO LEND, any amount; 6 per cent. Write or call. S. W. Carson, 24 South Broad Street. 4-1-17

FARM LOANS PLACED in any amount on improved farm lands in Georgia. The Southern Mortgage Company, Gould Building. 7-12-1

WE HAVE plenty of money to lend at lowest rates on Atlanta and nearby property, either for straight or monthly payment plan. Also for purchasing purchase money notes. Foster & Robson, 11 Edgewood Avenue.

MONEY WANTED.

WANTED—Loan of $2,500 for four months. Will secure same with well-improved farm, worth $7,500, and pay reasonable interest. Must act quick. Mortgage, care Georgian. 49-25-7

$1,000 WANTED for three and six months; $2,000 A-1 security. No commission. Will pay 8 per cent. Answer Box 848, care Georgian. 7-24-16

WANTED—Three to five-year loan of $800 from private party. Will pay 8 per cent interest. Gilt-edge security in real estate. Address C. L. E., Box 859, care Georgian. 7-23-4

ESTABLISHED 1888.

6%—WE WILL PAY—6%

ON SAVINGS

In Sums of $500 and over.

THE MERCHANTS AND MECHANICS BANKING AND LOAN CO., 209 Grant Building. Telephone Ivy 5341.

Cash Capital $120,000.

Thos. J. Wesley, Cashier.
B. M. Grant, President.

3-11-80

POULTRY

Pet and Live Stock

Plymouth Rocks.

I HAVE 11 Buff Plymouth Rock hens, 2 Buff Plymouth Rock cockerels, 16 Buff Plymouth Rock large fryers. Want to close out at once as we will be away for some time. Price to suit you. R. L. Barry, Prado, Ansley Park. Bell 2917 Ivy. 7-23-17

Poultry—All Varieties.

CHICKENS—Nice yard-raised fryers; hens for sale cheap. 36 Terry Street. 45-26-7

Dogs.

FOR SALE—Five fine bull puppies cheap. Call Bell Phone Ivy 3285, or Main 1254. 43-25-7

COLLIE DOG, five months old; pedigreed stock-trained. Bottenfield, Phone 27-J, Decatur, Ga. 7-3-34

Horses, Mules, Vehicles, Etc.

FOR SALE—Exceptionally fine young 1,200-pound mare mule, harness and new Karwisch special-built platform wagon with flat sides. See Mr. Jordan, at Morrow's Stable, 132 Elliott Street. 7-26-10

SORREL HORSE, top buggy, hand-made harness, $190. Atlanta phone 1122. 150 Simpson St. 31-26-7

FOR SALE—A sound mare; will work anywhere; also a fine four-year-old mule; a bargain. Call Ivy 5852-J. 7-21-6

ARE YOU LOOKING for a good position? A little "Want Ad" will find it for you.

POULTRY, PET AND LIVE STOCK.

Cows.

FOR SALE—Splendid young gentle cow, fresh. Apply at Morris Bros.' Store, 133 Decatur street. 7-25-22

Poultry, Plants and Seeds.

H. G. HASTINGS & CO.

SEEDS AND POULTRY SUPPLIES. BOTH PHONES 2568.

OUR NORTH SIDE AND SOUTH SIDE DELIVERIES LEAVE THE STORE at 9 A. M.; INMAN PARK AND WEST END DELIVERIES LEAVE AT 2:00 P. M. ORDERS GIVEN BEFORE THESE HOURS WILL BE DELIVERED SAME DAY THEY ARE GIVEN.

RED COMB SCRATCH FEED $2.25 per 100 pounds, 10 pounds 25c.

RED COMB MASH FEED $2.25 per 100 pounds, 10 pounds 25c.

RED COMB CHICK FEED $2.25 per 100 pounds, 10 pounds 25c.

AUNT PATSY MASH FEED $2.75 per 100 pounds, 8 pounds 25c.

LAY-OR-BUST MASH FEED $2.50 per 100 pounds, 8 pounds 25c.

RED COMB PIGEON FEED $2.50 per 100 pounds, 8 pounds 25c.

RICE SPECIAL CHICK FEED $2.50 per 100 pounds, 8 pounds 25c.

ALFALFA MEAL $2.25 per 100 pounds, 7 pounds 25c.

SWIFT'S MEAT SCRAPS $3.25 per 100 pounds, 7 pounds 25c.

GUARANTEED CHARCOAL $2.50 per 100 pounds, 50 pounds $1.25.

BUSINESS OPPORTUNITIES.

BABCOCK Electric victoria; good batteries, new tires, new inner tubes, newly painted, brand-new charging outfit; all in first-class condition and all for $400 if taken next week. 452 Central. M. 157-J. 48-23-7

FOR SALE—Good furniture business, located in one of best towns, best counties, best territories. Other business cause change. Address Box 424, Dawson, Ga. 7-26-21

WANTED—People to carry a full line of irons, boards and rackets. Atlanta 3356. 257 Piedmont. 58-25-7

WILL INVEST $5,000 with services in well established loan business in Atlanta. Address Box 672, care Georgian. 45-25-7

SODA FOUNT for sale, completely equipped; doing fine business; one of choicest locations in city. Right party can get good terms. Address Soda Fount, Box 613, care Georgian. 7-25-17

BUSINESS INVESTMENT.

We manufacture human necessities and luxuries. The demand for both is increasing. Business on 25% earning basis first year. Can use five thousand dollars additional capital expanding and double our earnings in twelve months. If you have a part or all of this for investment we invite you to investigate. P. D. W. Company, P. O. Box 714, Augusta, Ga. 7-23-10

FOR SALE—Drug store, established fourteen years. Owner retiring. Will sell at invoice. Terms to right man or will consider city property for part. Rare chance. No agents. Address Drugs, Box C-325, care Georgian. 106-7-13

FOR SALE—Moving picture theater. Have the best location in the South for a small theater and a good proposition to make anyone with $1,500 or $1,800 to invest. Address Theater, Box E-136, care Georgian. 104-7-13

ON ACCOUNT of age, will sell my meat market, situated in a good town of 3,000 population. It is the best market in the town and one of the best in the State. Will also sell my twelve-room house, arranged for two families. Address Box A-618, care Georgian. 125-7-13

Notice to Business Men.

LUNCH 25c. Ponciana, 24 East Ellis. 7-23-8

PLUMBING business and stock in one of the best towns in Georgia. Excellent opportunity for a practical man. Very small capital required. Good reason for selling. Address Box D-467, care Georgian. 140-7-13

WILL SELL the State rights of Georgia for the best drink on the market. Now on sale at 75 founts. Also counter table, etc. This is an exceptional opportunity. Answer quick. Address Bargain, 849, care Georgian. 7-23-11

FOR SALE—General grain and feed business in live town in North Georgia, doing fine business. Owner's time is taken up by other business. Will sell at very low price. Business will stand thorough investigation. For full particulars address Easy Terms, Box R-111, care Georgian. 153-7-13

FOR SALE—Colored saloon on Decatur street, doing good business. Apply E. M. Box 48, care Georgian. 22-22-7

FOR SALE—Grocery store in hustling town of 5,000 population. Exceptional chance to obtain good paying business with a good, clean stock and best trade. Good reason for selling. Address Box A-222, care Georgian. 147-7-13

FOR SALE—Pool room and bowling alley. Good location and long lease. Price right. Address Box S-424, care Georgian. 126-7-13

SMALL confectionery store and soda fountain for sale. Best proposition for the money in town. Hustler can clear $50 weekly. Price $500. Terms. Address Candy, Box S-597, care Georgian. 105-7-13

MOVED TO 130½ Peachtree St., opposite Candler Bldg., Tom Weaver, Tailor, established 1900. Tailoring, refitting, altering, dry cleaning and pressing. 7-16-15

FOR SALE—Restaurant in town of 9,000 inhabitants. Must be sold at once. Goods business year through. Address Box B-124, care Georgian. 155-7-13

ROOMS AND BOARD.

WANTED—Quiet, gentlemanly roommate in desirable private family, in excellent neighborhood; also board; reasonable rates. Phone W. M. at Main 2110, or Ivy 3707-J. Address Box 312, care Georgian. 39-26-7

TWO furnished rooms for rent with board. 43 W. North Ave., just off W. Peachtree. Phone Ivy 5187. 7-26-8

COMFORTABLE rooms with good table board; close in; conveniences. 33 Cone St. 7-26-6

ONE or two nicely furnished rooms with board; all conveniences. 306 North Jackson St. References exchanged. Phone Ivy 7335-J. 7-26-1

LARGE, airy room and the best board, walking distance; all conveniences; reasonable. Ivy 2856-L. 37-26-13

LARGE, delightfully cool front room with board. 187 Simpson St. Atlanta 4229.

NICELY furnished rooms, with or without board. 43 West Peachtree, Ivy 2160 7-25-36

NICELY furnished rooms, with or without board; all modern conveniences. 12 West Pine. Ivy 5859-L. 7-25-35

TWO young men can secure rooms and board at 299 Whitehall. All conveniences. 7-26-28

YOUNG MAN can get room and board at 333 Whitehall; all conveniences. Call Main 2120-L. 7-25-27

ROOM with board. 327 Whitehall st. Phone Main 3286. 7-25-23

TWO young men can get room and board in private family. Call West 73-J. 7-25-4

LOVELY large rooms, private bath, modern residence; steam-heated; best location; good table; home comforts; rates very reasonable. Ivy 1958-J. 38-24-7

DESIRABLE rooms with board 75 and 79 West Peachtree; ideal location; reasonable. Ivy 1449-J. 7-24-25

16 EAST BAKER ST.

GOOD board, pleasant rooms, desirable sleeping porch. Ivy 5459-L. 7-17-2

NICE furnished rooms, with or without board. 69½ E. Alabama street. Atlanta phone 2853. 7-20-84

OPPOSITE THE CAPITOL.

LARGE, nicely furnished rooms, excellent table board; hot and cold water. 121 Capitol Square. Main 4823-L. 7-22-17

NICE CLEAN ROOMS and good board. 143 Marietta street. Atlanta phone 874. 7-22-10

CONTINUED IN NEXT COLUMN.

REAL ESTATE FOR SALE. HOUSES FOR RENT.

W. A. FOSTER & RAYMOND ROBSON

12 EDGEWOOD AVENUE.
REAL ESTATE, RENTING AND LOANS.

FOR SALE

SEVERAL lots near the East Lake car line, between the Junction and the club, at bargain prices; and on easy terms. See Mr. Bradshaw.

NO. 38 BROOKS STREET, a new six-room bungalow, convenient to McLendon and Decatur car lines. May make your own terms. See Mr. Cohen.

ON IRWIN STREET we have six negro houses, on lot 100x200, with alley on side, and room enough for two or three more houses. Now rents for $58.60 per month. This is 13 per cent. Can sell for $5,500. See Mr. Martin.

WELL-BUILT, six-room cottage in the Inman Park section. Elevated lot, 50x176 feet. Fine purchase for $3,800. Terms, $500 cash and $30 monthly. See Mr. Frederick.

A SWELL six-room bungalow in the Druid Hills section. Stone front, hardwood floors, sleeping porch inclosed in glass. Beam ceilings, furnace heat. Lot 50x200, with alley on side. Price $6,000, on easy terms. You will like this. See Mr. Bradshaw.

IF YOU HAVE MONEY to lend we can place it safely.

FOR RENT

10-r.h., 39 Inman Circle, furn.... $75.00
9-r. h., 60 E. Seventeenth, furn.. 75.00
9-r. h., 314 Williams..... 50.00
8-r. h., 77 Jones Ave..... 17.50
8-r. h., 366 Capitol Ave..... 35.00
8-r. h., 94 Highland..... 35.00
8-r. h., 114 McLendon..... 42.00
8-r. h., 282 S. Boulevard..... 30.00
8-r. h., 105 West Harris..... 55.00
8-r. h., 701 N. Boulevard, furn... 75.00
8-r. h., 358 Capitol Ave..... 33.35
8-r. h., 25 Colquitt..... 40.00
8-r. h., 82 Angier Ave..... 37.50
8-r. h., 342 West Peachtree..... 50.00
8-r. h., 23 Gordon Ave..... 40.00
7-r. h., 560 Central..... 25.00
7-r. h., 86 Bedford Place..... 35.00
7-r. h., 143 Fulliam..... 21.00
7-r. h., 145 Summit..... 31.50
7-r. h., 65 Austin..... 40.00
7-r. h., 55 South Howard 25.00
7-r. h., 207 Forrest..... 40.00
6-r. h., 1170 DeKalb..... 20.00
6-r. h., 381 S. Pryor St..... 20.00
6-r. h., 127 Boulevard DeKalb.... 20.00
5-r. h., 23 Summit..... 17.50

Come to see us.

A LONG LIST of larger houses. Come to see us.

HOUSES FOR RENT. HOUSES FOR RENT.

FOR RENT—SANITARIUM.

WE HAVE a forty-room, well-lighted and well-ventilated building in desirable North Side neighborhood that we would rent as a sanitarium. For particulars see our Mr. Girardeau.

WE PUBLISH A WEEKLY RENT BULLETIN, giving a good description of everything we have for rent. Get a copy.

JOHN J. WOODSIDE.

Atlanta Phone 615. 12 AUBURN AVE. Bell Phone Ivy 671.

FOR RENT

Chas. P. Glover Realty Co.

2½ WALTON STREET.

14-r. h., 173 Luckie Street .....$ 40.00
13-r. h., 160 Spring Street 85.00
12-r. h., 26 Ponce DeLeon Ave. 125.00
12-r. h., 386 Spring Street 40.00
12-r. h., 82 Central Place 35.00
10-r. h., 164 Ponce DeLeon Ave. 75.00
10-r. h., 138 Ivy Street 45.00
10-r. h., 71 W. Fifteenth St.... 85.00
10-r. h., 84 East Cain Street 40.00
9-r. h., 73 East Merritts Ave. 43.50
9-r. h., 423 Gordon Street 45.00
8-r. h., 824 Piedmont Ave. 60.00
8-r. h., 646 Highland Ave. 35.00
8-r. h., 373 S. Pryor Street ... 37.50
8-r. h., 3 West Eighth St., furnished)..... 65.00
8-r. h., 725 Edgewood Ave. .. 45.00
8-r. h., 581 S. Pryor St. 30.00
8-r. h., 37 Copeland Ave. 37.50
8-r. h., 96 W. North Ave. 40.00
8-r. h., 89 Inman Circle 45.00
8-r. h., 66 Sinclair Ave. .....$ 50.00
7-r. h., 256 Ivy Street 35.00
7-r. h., 330 Central Ave. 25.00
6-r. apt., 633 Piedmont Ave. ... 50.60
6-r. flat, 254-A Courtland St... 30.00
6-r. h., 37 McLendon St. 32.50
6-r. h., 29 W. Sixteenth St. .. 40.00
6-r. h., 28 S. Warren St., Kirkwood 15.00
5-r. h., Hardin Street, College Park 15.00
5-r. h., Eagan Park 10.00
5-r. h., 233 Houston Street ... 15.00
5-r. h., 544 St. Charles Ave... 25.00
5-r. h., 291 Humphries St 11.60
5-r. h., 35 W. Boulevard DeKalb..... 22.50
5-r. apt., 1 Bell Apartments.. 40.00

We have several small new houses of 6, 7 and 8 rooms for rent in Inman Park. Let us show you.

APARTMENTS FOR RENT. APARTMENTS FOR RENT.

THE EUCLID APARTMENTS

THIS NEW APARTMENT House at 161 Euclid Avenue has just been completed and consists of 16 three and four-room apartments. Each apartment fronts Euclid Avenue and has all the latest improvements and novelties. The wall safes are attractive features for valuables, and the three-room apartments have wall beds, which really makes them equal to four rooms. Prices are $32.50 and $37.50. The neighborhood is unexcelled.

IN THE BOSCOBEL, which adjoins, are three and four-room apartments at $30 to $35 each.

FITZHUGH KNOX

1613 Candler Building

ROOMS AND BOARD.

43 WEST PEACHTREE has changed hands. Everything new and clean. Rates reasonable. Table boarders wanted. Ivy 2160. 7-22-5

LARGE, cool front room, near in, with board. Table the best. All conveniences. Ivy 6049-J. 35 Cone street. 7-21-15

68 WALTON ST.

BLOCK of postoffice, under new management; large, cool rooms, newly furnished, painted and papered. Meals a specialty at reasonable prices. 7-21-16

C ROOM, with board, in large suburban home. Two bath rooms, shade trees, big porches, large vegetable garden, chickens, Jersey cow, good servants. Phone Decatur 389. 7-22-3

NICE rooms and board, ladies or gentlemen, $4 to $6 week. 123 Capitol Avenue. 6-28-36

REFINED, cultured Christian lady, owning her own home, fine Jersey cows, excellent vegetable garden and an immense large lot of fine poultry, will furnish room with board to a few parties at $5 per week each. My home is modern in every particular and we have a very large and beautiful shady lawn of one acre. The fare I give is better than you can get at most places for double or even three times the price I charge. My home is in the most beautiful part of Atlanta. References exchanged. Address Home, Box 750, care Georgian. 7-20-30

22 E. CAIN, nicely furnished rooms and board; three minutes from Candler Bldg. Ivy 578-J. 7-15-27

BEST MEALS IN TOWN, $3 WEEK; ROOM AND MEALS, $4. 197 SOUTH PRYOR. CALL MAIN 5048. 7-8-42

IVY HOTEL, 98 IVY ST.

AMERICAN PLAN. $1.25 up. Weekly Rates. 7-8-8

36 EAST NORTH AVE.

BETWEEN the Peachtrees; nicely furnished rooms and excellent table board. Ivy 6501. 7-3-12

BOARD WANTED.

WANTED—Board and one unfurnished room, in private family, by refined couple. Address O. M., care Georgian. 52-26-7

WANTED—One or two rooms and board by two business women; on North Side and first class; references exchanged. Address, giving particulars, including telephone number. N. C., Box 855, care Georgian. 7-26-27

ROOM AND BOARD in private family in Inman Park by two young men. Address H. B. E., care Georgian. 38-25-7

WANTED—Board and room by two business women, with private family, near in. Mrs. W. C., care Georgian. 25-24-7

WANTED—Room and board in private family by young man. Wants home-like place, on car line passing Equitable building preferred. Best references. Reply, giving location, price, etc., to W. R., 33 Gilmer street, city. 7-23-7

WANTED—In private family board for man and wife and one child. Address L. O. R., care Georgian. 37-23-7

FURNISHED ROOMS FOR RENT.

FOR RENT—Several furnished or unfurnished rooms; gentlemen preferred; private bath; all conveniences; close in. 156 East Fair. Main 4738. 7-26-19

FOR RENT—Two rooms and kitchenette completely furnished for light housekeeping; also two rooms for young men. 422 Whitehall. 7-26-18

THREE nicely furnished connecting rooms; gas stove, on Capitol Avenue. Main 3758-J. 7-26-22

FURNISHED bedroom and housekeeping room. 37 Carnegie way. 51-26-7

CONTINUED IN NEXT COLUMN.

REAL ESTATE FOR SALE. REAL ESTATE FOR SALE.

108 Feet on West Peachtree St.

386 Feet Through the Block to Spring St.

This property is just beyond East Tenth street, being among the prettiest on West Peachtree. It is elevated, faces east, and is beautifully wooded. On this property is a comfortable 9-room home with all conveniences; has five bed rooms and two baths.

This place is worth your notice either as a home or as a speculation. Reasonable price and terms.

FORREST & GEORGE ADAIR

FOR SALE JOHN J. WOODSIDE

WEST END PARK.

(Brand New Home.)

HAS six rooms, furnace heat, modern equipment; excellent terms. Don't fail to see this. Price $4,000.

THOS. R. FINNEY, Sales Mgr., 12 "Real Estate Row."

FOR SALE BY

GREENE REALTY COMPANY

511 EMPIRE BLDG. REAL ESTATE, RENTING, LOANS. Phones 1599.

TWO WEST END BARGAINS.

JUST OFF Gordon street we have orders to sell immediately the very prettiest home in West End. Corner lot 95 by 200; eight rooms; furnace heat, servants' house; garage, with natural shade; owner moved away; most jam-up place in West End for sale.

LEE STREET COTTAGE.

SIX ROOMS—Right near Park Street Church; deep lot; fine car service. Both of these places we want to show to you.

REAL ESTATE FOR SALE. REAL ESTATE FOR SALE.

TIMBER LANDS

WE HAVE exclusive sale of 10,000 acres of land in a splendid Georgia county, covered with FINE TIMBER and with first-class railroad facilities. The timber rights alone will go far toward paying the price asked for the land. After the timber has been removed the land will be worth the price at which it can be bought for agricultural purposes. The soil is splendidly adapted to all crops raised in Georgia. We can deliver this land for $15 per acre, and we might be able to exchange it for good property in Atlanta. This is not cheap cut-over land, but high, level, well-timbered property. If you are interested, we advise you to communicate with us at once.

J. R. J. H.

SMITH & EWING

REAL ESTATE, RENTING AND LOANS.

IVY 1513. 130 PEACHTREE STREET. Atlanta 2865.

FORREST AVENUE APARTMENT HOUSE. RENTAL, $95 PER MONTH—PRICE, $9,000.

THIS IS ON the best part of the street; double apartment of six rooms each; furnace and all conveniences; good lot. Loan of $2,750 at 6 per cent. Will take unincumbered property as part payment for equity.

ANSLEY PARK BUNGALOW—A BEAUTY.

NEAR PIEDMONT AVENUE and right off car line; seven rooms, sleeping porch, furnace heat, hardwood floors; good basement rooms; perfect lot; choice neighbors; $6,500, on terms. See us.

THOMSON & LYNES

18 AND 20 WALTON STREET. PHONE IVY 718.

FURNISHED ROOMS FOR RENT.

GENTLEMAN can get nicely furnished room, all conveniences. Apartment 3, 148 Forrest avenue. 28-23-7

TWO lovely furnished rooms, one front and one rear; all conveniences; walking distance. 41 Cone. 7-22-23

TWO furnished rooms for gentlemen or couple; light housekeeping if desired. Main 2378-J. 112 Crew. 7-22-19

FOR RENT—Two or three furnished rooms, with kitchenette for light housekeeping. Call Atlanta phone 3254. 7-22-18

LARGE COOL FRONT ROOM, private family; steam-heated apartments, all conveniences. Block of Candler Building. Phone Ivy 5095. 164 Ivy street, Apartment No. 5. 7-22-11

TWO ROOMS for housekeeping and four nicely furnished single rooms, cheap. Apply 17 W. Cain. 7-22-3

AT THE CAROLLTON.

20 CARNEGIE WAY. FURNISHED APARTMENTS AND FURNISHED ROOMS. J. F. STEELE, MGR. 7-22-3

ONE nicely furnished room and two unfurnished rooms very reasonable. Atlanta phone 3283. 7-21-20

ONE large room, furnished complete for light housekeeping. 256-B Courtland. Ivy 5356. 7-20-87

NICELY furnished and cool rooms, with all conveniences; private home; everything clean and neat. Main 3606-J. 7-20-72

ONE large front upstairs bed room, nice and cool. 256-B Courtland. Ivy 5356. 7-20-88

THE FELTON, 107 IVY ST.

Nicely furnished rooms; hot and cold baths; all conveniences. 7-15-25

CHESTERFIELD.

EXCLUSIVE bachelor apartment; shower-bath. 15 W. Harris. 7-6-18

19 EAST CAIN STREET.

TWO elaborately furnished rooms, very cool, close in. 7-15-26

ONE furnished room, suitable for couple or two young men or two young ladies; reference required. Apply 331 Courtland Street. Bell phone 1760. 6-22-5

THE MARTINQUE.

CORNER ELLIS AND IVY STREETS (Next door to Elks' Club).

FURNISHED ROOMS, with connecting bath. 7-3-36

THE PICKWICK.

New, Ten Story and Fireproof.

Cool outside rooms with connecting bath.

Convenient shower baths on each floor.

77 Fairlie Street, next Carnegie Library. 6-5-32

UNFURNISHED ROOMS FOR RENT.

FOUR or five nice rooms, suitable for light housekeeping; close in. 234 Central Ave. 50-26-7

TWO or three unfurnished rooms for light housekeeping; all conveniences. Call Ivy 4433-J. 7-26-17

FOR RENT—Two unfurnished housekeeping rooms with use of reception hall; price $7. 5 Hall avenue, Copenhill. 7-25-25

THREE unfurnished rooms for light housekeeping; close in; excellent neighborhood. 46 Formwalt. Atlanta 2042. 56-25-7

FOR RENT—Two or three rooms for light housekeeping; use of reception hall, bath and telephone; near Grant Park. Phone M. 2677-J. 7-25-19

THREE nice connecting rooms for light housekeeping, one block from car line, on Yale Ave., College Park. See Mrs. Lunsford. 7-25-10

THREE unfurnished connecting rooms for rent. 37 White street, West End. 30-25-7

THREE nice unfurnished connecting rooms, with all conveniences. 158 East Georgia Avenue. Close in. 39-24-7

THREE unfurnished upstairs rooms for rent. 20 Brotherton street. 7-23-14

FOR RENT—Two large front rooms. 455 W. Fair St. 32-22-7

FURNISHED OR UNFURNISHED ROOMS FOR RENT.

SEVERAL nicely furnished, also unfurnished, rooms for rent. Apply 159 Central Avenue. 7-26-23

TWO ROOMS, furnished or unfurnished. Business woman preferred. 38 East Alexander. Ivy 228. 7-24-24

FURNISHED HOUSEKEEPING ROOMS FOR RENT.

TWO or three furnished front connecting housekeeping rooms, close in. 37 Carnegie way. 26-22-7

UNFURNISHED HOUSEKEEPING ROOMS FOR RENT.

FOUR ROOMS for light housekeeping; all conveniences; no children. Apply 191 Luckie street. 7-22-23

FURNISHED APARTS. FOR RENT.

TO PARTIES without children, beautifully furnished apartment, in best section of lovely West End; convenient to two car lines and schools. For full particulars, phone W. 89-J Bell phone. 33-24-7

UNFURNISHED APARTMENTS FOR RENT.

FOUR or five nice rooms unfurnished for light housekeeping; close in. 234 Central Ave. 49-26-7

FOR RENT—September 1, new, modern six-room apartment; large porch; steam heat; janitor service; beautiful location; $55 per month. Call at the Westminster Apartment, 310 North Jackson, or phone Ivy 3208. 7-24-22

BEAUTIFUL five-room apartment; all conveniences; close in. Apply owner, 715 Peters Bldg., or call Main 1225. 7-20-38

FURNISHED HOUSES FOR RENT.

14-ROOM boarding house with several boarders; partly furnished; fine location; will sell several suits furniture; will pay to investigate. 160 Spring St. Ivy 4319-J. 7-25-37

UNFURNISHED HOUSES FOR RENT.

HIGHLAND AVENUE, near end car line; four-room cottage, on large, beautiful grove lot; $15 per month. Ivy 2326. 29-25-7

FOR RENT—September 1, on South Side, near business center, ten-room house, gas and hot water, barn, lot 90 by 200. Ivy 2218. 42-24-7

FOR RENT—Six-room bungalow; shady east front lot. 485 Stewart Ave. 35-24-7

TEN-ROOM HOUSE, beautiful, shady lot, large garden and garage; cheap rent to desirable person. Call Ivy 4686. 7-21-19

FURNISHED OR UNFURNISHED HOUSES FOR RENT.

FOR SALE OR RENT—New bungalow on half-acre lot, with beautiful shade; will make terms to suit; furnished or unfurnished. Call Decatur 556. 7-20-82

OFFICES FOR RENT.

FOR RENT—Attractive office desk and telephone all for $10. Apply Manager Temple Court. 7-22-9

BUSINESS SPACE FOR RENT.

SPACE for rent; admirably adapted for jeweler or haberdasher. Apply 11 S. Forsyth. 7-26-3

FURNISHED ROOMS WANTED.

WANTED—By three young men of perman

SUNDAY COUPON COUNTS MOST IN PONY RACE

Contest Manager Gives Tip to Hustling Boys and Girls. Just Five More Days.

"Concentrate on the Sunday American," is the advice the contest manager gives the boys and girls who are striving for the Georgian and American ponies.

"The boys and girls should do this for the simple reason that, for the same amount of money, Sunday subscriptions count much faster in the vote totals—up to Tuesday night.

"I would suggest that the contestants talk Sunday paper to their friends and the other 'prospects' they approach. If a determined effort succeeds in landing such a subscription, then they should try to get a daily subscription added to the Sunday. If the Sunday paper appeal seems to make no impression, turn to the daily paper.

"My advice is disinterested, for we are as glad to get subscriptions to the Georgian as to the Sunday American. But just now, a year's subscription to the Sunday paper costs but $2, and counts 2,000 votes for the contestant. There's no other way to get 2,000 votes for $2, and, with five working days only remaining in the contest, every vote tells."

The contest manager intended to run the vote standings every day up to the close of the contest, but it was found impossible to keep up with the task, so many are the "Red Letter Ballots" pouring in.

The standings, as far as corrected, however, will be published Sunday.

Mrs. Starnes to Sing At Husband's Final Concert in Atlanta

Mrs. Lillian Belle Starnes, wife of Dr. Percy J. Starnes, will assist the city organist at the free concert Sunday afternoon at the Auditorium.

Mrs. Starnes possesses a coloratura soprano voice of wide range and remarkable purity. She is already known for her splendid concert work.

Among the selections she will sing Sunday afternoon will be the famous aria Ah fors'e lui from "Traviata." She will also sing the "Queen of Night" aria from "The Magic Flute."

This Sunday afternoon's concert will be Dr. Starnes' farewell to Atlanta, as his engagement terminates this fall.

THE PLAY THIS WEEK

At the Bijou.

Capacity audiences doubtless will witness the remaining performances of "Good Morning, Judge," Saturday afternoon and night at the Bijou. The attraction has pleased Atlanta theatergoers. The announced attraction for next week will be Norman Friedenwald's up-to-date musical show, "The Girl From Dublin," presented by a strong company of principals and a chorus of unusual appearance, delightfully costumed. There will be the usual daily matinees and night performances at 7:30 and 9 o'clock.

"Les Miserables."

There will be matinee and night exhibitions of Victor Hugo's "Les Miserables" at the Grand to-day, concluding the engagement of the wonderful picture.

There has never been a more interesting photoplay seen here, and the fact that the attendance during the last half of the week has been four times as great as the opening, is evidence of the fact that the exhibition has won approval.

For next week the Wells people have another treat in a six-reel exhibition of the Carnegie Museum Alaska-Siberia hunt pictures.

Big Forsyth Week.

With matinee and night performances Saturday, one of the big weeks of the Forsyth will have been recorded. Headed by John Conroy and his diving girls the show has proven to be one of the most inviting of the season.

Commencing with matinee on Monday and continuing all the week another excellent bill will be the attraction. The headline features will be the contribution of Joe Welch, the best of all character comedians. Robert L. Dailey, assisted by a selected company, will present "Our Bob," and the Dolan and Lenharr company in a burlesque mind-reading stunt, entitled Elsa Ward, the California songbird; Cunningham and Marion, the talkfest gymnasts, and other features make up the program.

If You Found Your Car Going in the Wrong Direction, Would You Hesitate to Change Cars?

Well, then, if your tiresome tramping through the streets has failed to find just the house, room or apartment you have been looking for, why not change tactics and get quick action by reading GEORGIAN WANT ADS.

Wesley Ave. Acreage Bought by F. C. Owens

A. Ten Eyck Brown Is Seller—Four Exhibit Floors $19,200 a Year. Building for Whitehall.

Acreage transactions in the Pace's Ferry road and Wesley avenue section continue active. Announcement Saturday that seven acres halfway between the homes of Clark Howell and General Clifford L. Anderson had been sold caused no great amount of surprise in realty circles.

Frank C. Owens has bought from A. Ten Eyck Brown, the well-known architect, a 385 by 780 foot lot on the north side of Wesley avenue, six blocks west of Peachtree, for a price said to have been approximately $5,000 cash, or at the rate of $714 an acre. The purchase was for speculation, and J. H. Ewing, of the Smith & Ewing Real Estate Agency, handled the deal.

Wesley avenue is fast building up with attractive homes. David Woodward owns a large lot on the thoroughfare and will soon erect a $40,000 home, according to report.

Details of Exhibit Lease.

Details of the lease on the four top stories of the Chamber of Commerce Building, at North Pryor street and Auburn avenue, by the Merchants and Manufacturers' Association for a permanent exhibit of Atlanta-made goods were announced Saturday.

The total number of square feet in the four floors, 20,000, has been divided into units known as "spaces" 10 feet square, or 100 square feet, and the price per month is $8 per "space," or $1,600. The yearly rental will, accordingly, be $19,200. Some of the manufacturers will take one space and some several, and charts are being drawn to show the exact allotment.

Floor exhibits will be arranged with regard to their relation to each other —that is, the allied products, like machinery and wagons, will be on one floor, and various edibles on another. Elevators will be installed to serve the horde of visiting buyers and to haul the exhibits up and down.

The advantage to the local merchants and manufacturers, as one of the committee pointed out, will be that the Chamber of Commerce Building will be a market place or clearing house for all prospective buyers of goods. Heretofore there has been no central location where people might go to see what is made in Atlanta.

Old Buildings Destroyed.

Under direction of Building Inspector Ed R. Hays, through his assistant, C. J. Bowen, the old buildings at the northeast corner of Whitehall street and Trinity avenue are being torn down. These were condemned some weeks ago following the collapse of underpinning. The structure on the corner is the property of James Anderson, of Marietta, and the inside structure belongs to Mrs. B. D. Langford, of Gainesville. Mrs. Langford has plans for a substantial structure, but is waiting for the Whitehall grade question to be settled before proceeding.

Deeds on Record.

A warranty deed has gone to record conveying from I. P. Bradley, of Newnan, to Byron Souders Nos. 19 and 21 Garnett street, 107 feet east of Madison avenue, for $37,500, this property and some Coweta County acreage having figured recently in the transfer of the Byron Apartments on West Peachtree from Mr. Souders to Mr. Bradley for $150,000. The lot is 55 by 191 feet.

Another interesting warranty deed reveals the conveyance of a Peachtree place property, 250 feet west of West Peachtree, from Mrs. Kendall Weisiger and Mrs. Fannie L. Morgan to Miss Laura L. Armstrong for $8,000. Th edimensions are 50 by 150 feet.

Still another deed tells of the sale of No. 532 Ponce DeLeon avenue, 233 feet west of Bonaventure, 55 by 231 feet, for $7,800, from the Citizens Bank of Barnesville to R. C. Taylor.

Announcement has already been made of the sale of No. 79 West Fifteenth street, 50 by 172 feet, to Mrs. Birdie V. Gorman from S. W. Sullivan for $11,500. This warranty deed also went to record Friday.

Stories for Witt Building.

Carl Witt will soon add two more stories to the back of his handsome automobile building at the northeast corner of Peachtree and Harris streets. He filed an application Saturday for a building permit, the work to cost $3,000. Day work will be used.

Building Permits.

$2,000—J. T. Jones, No. 69 Josephine street, one-story frame dwelling. I. B. Eason & Son.

$3,500—Mrs. Alice E. Thomas, No. 112 Linwood avenue, same. Day work.

$1,400—E. B. Durham, No. 95 Clifton street, same. J. E. Oxford.

$1,250—J. C. Harvil, No. 202 Jones avenue, same. Day work.

$1,000—Julia Wilkins, No. 497 Courtland street, alterations and additions. Day work.

$50—G. M. Matthews, rear of No. 116 Courtland street, one-story frame dwelling. Day work.

$3,000—Carl Witt, Nos. 14-16 East Harris street, add two stories. Day work.

$375—Goodyear Raincoat Company, No. 35 Peachtree, alterations. Alf S. Stallings.

Youngsters After Shetland Outfits



Mildred Brickman, 48 Kirkwood road.



Charles Walker, 290 Ashby St.

Hester's Weekly Cotton Statistics

Secretary Hester's weekly New Orleans Cotton Exchange statement of the movement of cotton, issued before the close of business Friday, shows an increase in the movement into sight compared with the seven days ending this date last year in round numbers 56, an increase over the same days year before last of 16,000, and a decrease under the same time in 1910 of 26,000.

For the 25 days of July the totals show an increase over last year of 9,000, an increase over the same period year before last of 58,000 and a decrease under the same time in 1910 of 3,000.

For the 328 days of the season that have elapsed the aggregate is in round the 328 days of last year 2,181,000, ahead of the same days year before last 1,940,-000, and ahead of 1910 by 3,212,000.

The amount brought into sight during the past week has been 30,484 bales, against 30,428 for the seven days ending this date last year, 14,638 year before last and 66,605 same time in 1910; and, for the 25 days of July it has been 110,-282, against 101,757 last year, 52,291 year before last and 139,917 same time in 1910.

The movement since September 1 shows receipts at all United States ports 9,772,107, against 11,924,453 last year, 542,618 year before last and 7,305,-736 same time in 1910. Overland across the Mississippi, Ohio and Potomac rivers to Northern mills and Canada 978,362, against 1,258,779 last year, 932,458 year before last, and 822,254 same time in 1910; interior stock in excess of those held at the close of the commercial year 56,180, against 19,221 last year, 25,-945 year before last and minus 10,745 same time in 1910; Southern mill takings 2,687,000, against 2,472,429 last year, 2,-198,848 yar before last and 2,159,716 same time in 1910.

These make the total movement for the 328 days of the season from September 1 to date 13,493,649, against 15,-674,882 last year, 11,699,569 year before last and 10,281,991 same time in 1910.

Foreign exports for the week have been 22,522, against 9,808 last year, making the total thus far for the season 8,425,179, against 10,334,673 last year, a decrease of 1,909,494.

Northern mill takings and Canada during the past seven days show a decrease of 6,495, as compared with the corresponding period last year, and their total takings since September 1 have decreased 387,919. The total takings of American mills, North, South and Canada, thus far for the season have been 5,126,286, against 5,286,522 last year. These include 2,358,712 by Northern spinners, against 2,746,631.

Stocks at interior towns and at 29 leading Southern interior centers have decreased during the week 35,110 bales, against a decrease during the corresponding period last season of 25,200 and are now 47,932 smaller than at this date in 1912.

Including stocks left over at ports and inland interior towns from the last crop and the number of bales brought into sight thus far from the new crop, the supply to date is 13,858,362, against 18,-961,856 for the same period last year.

The statements of the weekly movement will now be discontinued for the remainder of the season.

World's Visible Supply.

Secretary Hester's statement of the world's visible supply of cotton shows a decrease for the week just closed of 171,036, against a decrease of 180,543 last year and a decrease of 111,798 year before last.

The total visible is 2,750,351, against 2,921,387 last week, 2,648,244 last year and 1,846,970 year before last. Of this the total of American cotton is 1,426,351, against 1,582,387 last week, 1,741,244 last year and 914,970 year before last, and of all other kinds, including Egypt, Brazil, India, etc., 1,324,000, against 1,339,-000 last week, 907,000 last year and 932,-000 year before last.

The total world's visible supply of cotton, as above, shows a decrease compared with last week of 171,036, an increase compared with last year of 102,-107, and an increase compared with year before last of 903,381.

Of the world's visible supply of cotton, as above, is now afloat and held in Great Britain and continental Europe 1,547,000, against 1,676,000 last year and 1,047,000 year before last; in Egypt 97,-000, against 64,000 last year and 76,000 year before last; in India 800,000, against 555,000 last year and 498,000 year before last, and in the United States 306,000, against 353,000 last year and 226,000 year before last.

World's Spinners' Takings.

Secretary Hester gives the taking of American cotton by spinners throughout the world as follows, in round numbers:

This week *182,000 this year, against 174,000 last year, 103,000 year before last.

Total since September 1, this year, **13,419,000, against 14,725,000 last year, and 11,561,000 the year before.

Of this Northern spinners and Canada took 2,359,000 bales this year, against 2,747,000 last year, and 2,069,000 the year before; Southern spinners 2,-767,000, against 2,520,000 last year, and 2,244,000 the year before; and foreign spinners, 8,293,000, against 9,458,000 last year, and 7,248,000 the year before.

*Including correction account 4,000 deduction Galveston stock.

**Exclusive Galveston correction.

BIG CROPS IN RUSSIA.

WASHINGTON, July 26.—A cablegram received by the Department of Agriculture to-day from the International Institute of Agricultrue at Rome gives the following estimate of crops in European Russia:

Spring wheat, 511,101,000 bushels; all barley, 530,297,000 bushels, and all oats, 1,029,000 bushels. This represents an average increase on this total crop of 16.2 per cent.

OFFICE GOES BEGGING.

COLUMBUS.—There is a dearth of candidates for the office of meat and milk inspector for Columbus. The inspector who took charge of the office when it was first created has given it up because Council refused to give him more pay.

COTTON WAS SOFT ON RAINS IN TEXAS

August Heavily Sold by Timid Longs—Speculation Curtailed by Threatened Legislation.

NEW YORK, July 26.—A bearish report on Oklahoma and Texas from F. M. Cordill and some rains in the Western belt and prospects for more, the cotton market opened active to-day and first prices were at a net decline of 2 to 5 points from Friday's close, with the exception of July, which opened 2 points higher. Later the market steadied a little through scattered covering. This class of buying, however, soon exhausted on further reports of rains in Texas and private crop advices to the effect that the crops were in excellent condition.

In addition to active selling by the local crowd, there was selling by brokers who usually represent the larger spot houses. Some of those who bought yesterday bought on the decline but of limited character. In many respects the market was a repetition of that of Thursday. July was weak but not so extremely soft as August and new crop positions. The break in August was said to be due to a renewal of liquidation by timid longs, who did not like the excellent weather and new crop advices. There was a further weakness in spots which also encouraged the bear raid.

At the close the market was steady with prices at a net decline of 7 to 12 points from the final quotations of Friday.

Estimated cotton receipts:

	Monday.	1912
New Orleans	350 to 500	473

RANGE IN NEW YORK FUTURES.

	Open.	High.	Low.	Last Sale.	Close.	Prev. Close.
Jul	11.83	11.83	11.71	11.75	11.74-76	11.81-83
Au	11.59	11.61	11.50	11.51	11.51-52	11.62-63
Sp	11.36	11.36	11.31	11.31	11.29-31	11.38-40
Oc	11.27	11.27	11.18	11.18	11.18-20	11.26-30
No					11.11-13	
De	11.21	11.22	11.12	11.12	11.12-13	11.23-24
Ja	11.12	11.12	11.06	11.06	11.05-06	11.11-18
Fe					11.06-08	11.18-20
Mr	11.22	11.23	11.19	11.13	11.13-14	11.27-28
My	11.27	11.29	11.19	11.20	11.19-20	11.29-31

Closed steady.

LIVERPOOL COTTON MARKET.

LIVERPOOL, July 26.—Due 1 point lower on August and 1 to 2 points higher on other positions, this market opened 1 to 1½ points higher. The market closed easy 1½ to 2 points higher.

Spot cotton easier at 2 points decline; middling, 6.58d; sales, 6,000 bales, including 4,000 American bales.

Futures opened easier.

	Opening Range.	Close.	Prev. Close.
July	6.34 -6.33	6.33	6.32½
July-Aug.	6.34 -6.32½	6.33	6.32½
Aug.-Sep.	6.26 -6.25	6.25½	6.24½
Sep.-Oct.	6.16 -	6.14½	6.13½
Oct.-Nov.	6.10 -6.11½	6.10	6.09
Nov.-Dec.	6.05½-6.06½	6.05	6.04½
Dec.-Jan.	6.06½-	6.05½	6.05½
Jan.-Feb.	6.06 -	6.05½	6.04½
Feb.-Mar.	6.07 -6.07½	6.07	6.06
Mar.-April	6.08 -6.09½	6.08	6.07
April-May	6.09½ -	6.09	6.08
May-June	6.10½-6.11½	6.10½	6.09½

Closed easy.

NEW ORLEANS COTTON.

	Open.	High.	Low.	Last Sale.	Close.	Prev. Close.
Ju	11.62	11.62	11.62	11.62	11.62	11.75
Ag	11.63	11.65	11.55	11.55	11.55-58	11.64-66
Sp					11.22-24	11.37-39
Oc	11.30	11.32	11.17	11.18	11.17-18	11.32-33
No					11.15-17	11.30-32
De	11.26	11.28	11.14	11.15	11.15-16	11.30-31
Ja	11.29	11.32	11.16	11.16	11.16-17	11.31-32
Fb					11.13-15	11.29-31
Mr	11.38	11.38	11.27	11.27	11.26-27	11.40-41
My					11.31-33	11.45-47

Closed steady.

SPOT COTTON MARKET.

Atlanta, nominal; middling 12¼.
Athens, steady; middling 11⅞.
Macon, steady; middling 12½.
New Orleans, quiet; middling 12c.
New York, quiet; middling 11.95.
Philadelphia, quiet; middling 12.25.
Boston, quiet; middling 11.95.
Liverpool, easier; middling 6.59d.
Savannah, firm; middling 12c.
Augusta, steady; middling 12⅜.
Norfolk, steady; middling 12½.
Charleston, steady; middling 12 5-16.
Mobile, steady; middling 12c.
Wilmington, quiet; middling 12c.
Little Rock, steady; middling 12c.
Baltimore, nominal; middling 12½.
Memphis, steady; middling 12⅜.
St. Louis, quiet; middling 12 5-16.
Houston, quiet; middling 12 3-16.
Louisville, firm; middling 12¼.
Charlotte, steady; middling 12c.
Greenville, steady; middling 12c.

PORT RECEIPTS.

The following table shows receipts at the ports to-day compared with the same day last year:

	1913.	1912.
New Orleans	936	263
Galveston	784	248
Mobile	1	14
Savannah	756	112
Charleston	60	.....
Wilmington	36	185
Norfolk	261	125
New York	.....	364
Boston	53	.....
Various	250	.....
Total	2,892	1,281

INTERIOR MOVEMENT.

	1913.	1912.
Houston	210	135
Augusta	52	300
Memphis	271	97
St. Louis	197	150
Cincinnati	191	213
Total	921	795

THE WEATHER.

Conditions.

WASHINGTON, July 26.—The weather will be unsettled with showers to-night and Sunday in the Ohio valley and the Lake region and by Sunday night the showers will probably extend into the middle Atlantic States. Local thundershowers will also continue in the south Atlantic and east Gulf States. In New England the weather will be generally fair to-night and Sunday. It will be warmer to-night in the Ohio valley, the lower Lake region and the middle Atlantic States.

Forecast.

Georgia—Local showers to-night or Sunday.

Virginia, North and South Carolina, Florida, Alabama, Mississippi, Tennessee and Kentucky—Local showers to-night or Sunday.

Louisiana—Showers to-night or Sunday.

Texas—Fair to-night and Sunday.

$5,000,000 B. AND O. 4s ARE ON MARKET AT 89

NEW YORK, July 26.—By selling $5,-000,000 first mortgage 4 per cent bonds which it has held in its treasury to Kuhn, Loeb & Co., and Speyer & Co., the Baltimore and Ohio Railroad has indulged in some unanticipated financing. The listed 4s have lately declined from 92 to 89.

Of the entire amount, $3,000,000 has been bought from the two above firms by a syndicate of three banking houses who are now disposing of the securities at 89.

The present block represents the road's right under the mortgage to issue $1,000,000 annually for improvements, a privilege which it has denied itself for the last five years.

COTTON GOSSIP

Special report to The Journal of Commerce indicates that the cotton crop has improved generally in Georgia, Alabama and Mississippi during the past month. Season is two weeks late, the plant small, but healthy and strong, fruiting nicely; fields are well cultivated and clean; boll weevils are numerous in Mississippi. Georgia condition shows considerable improvement over a month ago, when it was 76.4 per cent. Picking will begin about September 1st. Mississippi condition has about held its own since last month, when it was 80 per cent. Dry, hot weather has prevented the Alabama crop from making any improvement for the month. Picking will begin about the middle of August.

* * *

Habersham King issued an unfavorable report on Texas and Oklahoma yesterday. However, F. M. Cordill made public a circular just the opposite, saying the crops in Texas and Oklahoma were nearly perfect, but rain is needed to some extent.

* * *

It is reported that a seat on the Cotton Exchange has been sold recently for $12,000. This is a decline of $2,500 from the last previous sale. Early in the year a sale was reported for $19,000. The decline is due to the plan to impose a tax on future contracts.

* * *

Sheffield, Ala., wired: "We have had three days of showers and cloudy all of the time. This is the best we could have hoped for. Conditions are splendid."

* * *

NEW ORLEANS, July 26.—Hayward & Clark: "The weather map shows cloudy over nearly the entire belt. Some fine rains in Northwest Texas, North Texas, Arkansas, Mississippi, Louisiana and Alabama. Light showers over the Atlantics, cooler in the West. Indications are for partly cloudy to cloudy, with more rain over Sunday, particularly in the Western half of the belt, clearing in the Atlantics."

* * *

Dallas wires: "Texas and Oklahoma are generally clear."

* * *

The New Orleans Times-Democrat says: "Spinners' takings for the week were larger than expected and August was befriended. For these reasons, yesterday's cotton market behaved very nicely in the presence of rather general rains, except in West Texas and West Oklahoma, where cloudy weather was reported.

"In the past very hot weather in the West, when not continued too long without rain, has left no serious imprint on the size of the crop. Rains are needed in the West now, and the fact that the forecaster persistently promises fair weather over that section of the belt keeps some of the talent on the anxious seat. But should good rains come to the West in the near future, the big crop man would be in position to exploit big crop views in a telling way.

"As a matter of fact, August is now so far below a spot parity that it seems well able to take care of itself. Yesterday notices of intention to deliver 500 on August were issued in New Orleans. This cotton was taken up by July longs, and represents the portion left after the July tenders were culled. At the moment, the local talent does not know whether to offer further tenders or an attempt to squeeze August shorts. It is likely that the August traders in the main are straddlers, and that they are not operating with a view of handling large lines of the actual this month."

Following is the statistical position of cotton on Friday, July 25, as made up by The New York Financial Chronicle:

	This Week.	Last Week.	Last Year.
Vis. supply	2,770,943	2,924,400	2,659,325
American	1,443,943	1,587,400	1,758,325
In sight, wk	65,010	67,777	55,065
Since S'p 1	13,409,854	13,344,844	15,390,364
Port stocks	164,078	181,657	256,508
P. receipts	18,042	20,061	12,478
Exports	22,754	28,361	14,431
In. receipts	13,807	12,297	8,565
In. s'p'm'ts	27,401	31,225	18,268
Int. stocks	158,015	173,609	110,503
	1913	1912	1911
Week's sales	53,000	52,000	41,000
Of which Am.	44,000	43,000	35,000
For export	1,900	2,400	1,500
For specula.	5,100	3,300	2,000
Forwarded	66,000	70,000	46,000
Total stocks	792,000	841,000	562,000
Of which Am.	600,000	710,000	399,000
Act. exports	11,000	3,000	7,000
Week's r'cpts	34,000	31,000	25,000
Of which Am.	18,000	18,000	10,000
Since Sept. 1	4,519,000	5,014,000	4,244,000
Of which Am.	3,576,000	4,250,000	3,336,000
Stocks afloat.	50,000	45,000	38,000
Of which Am.	23,000	22,000	6,000

NEW YORK PRODUCE.

NEW YORK, July 26.—Petroleum firm; crude Pennsylvania, 25.60.

Turpentine steady, 39@39½.

Rosin steady; common, 4.40 (bid).

Wool steady; domestic fleece, 23@27; pulled, scoured basis, 33@54; Texas, scoured basis, 46@53.

Hides steady; native steers, 17@19½; branded steers, 17@19½.

Coffee steady; options opened at 30, 7 points up; Rio No. 7 spots, 9½@9⅝.

Rice steady; domestic, ordinary to prime, 4@5⅝.

Molasses steady; New Orleans, open kettle, 35@50.

Sugar, raw, quiet; centrifugal, 3.57 (bid); muscovado, 3.07 (bid); molasses sugar, 2.82 (bid).

Sugar, refined, quiet; fine granulated, 4.60 (bid); cut loaf, 5.40 (bid); crushed, 5.30 (bid); cubes, 4.85 (bid); powdered, 4.70 (bid); diamond A, 4.60 (bid); confectioners' A, 4.45 (bid); softs, No. 1, 4.35@4.40. (No. 2 is 5 points lower than No. 1, and Nos. 3 to 14 are each 5 points lower than the preceding grade.)

Potatoes easy; white, nearby, 90@2.25; Southerns, 2.00@2.12.

Beans quiet; marrow, choice, 6.55@6.60; pea, choice, 3.90@3.95, red kidney, choice, 2.75.

Dried fruits firm; apricots, choice to fancy, 11¼@14½; apples, evaporated, prime to fancy, 8¾; prunes, 30s to 60s, 7¾@12¾; 60s to 100s, 4@7; peaches, choice to fancy, 6½@7¼; seeded raisins, choice to fancy, 5¾@6¾.

COTTON SEED OIL.

Cotton seed oil quotations:

	Opening.	Closing.
Spot	.....	9.50@10.00
July	9.40@10.00	9.50@10.00
August	9.41@ 9.50	9.50@ 9.55
September	9.44@ 9.49	9.48@ 9.49
October	8.20@ 8.21	8.20@ 8.21
November	6.93@ 6.94	6.92@ 6.93
December	6.69@ 6.71	6.69@ 6.72
January	6.68@ 6.70	6.68@ 6.70
February	6.65@ 6.72	6.65@ 6.72

Closed strong; sales, 5,800 barrels.

NEW YORK BANK STATEMENT.

NEW YORK, July 26.—The weekly statement of the New York Associated Banks shows the following changes:

Average Statement.

Excess cash reserve, $25,258,800; increase, $5,173,600.
Loans, decrease, $5,692,000.
Specie, increase, $4,407,000.
Legal tenders, increase, $657,000.
Net deposits, decrease, $756,000.
Circulation, increase, $4,000.

Actual Statement.

Loans, decrease, $13,974,000.
Specie, increase, $6,472,000.
Legal tenders, increase, $815,000.
Net deposits, increase, $2,178,000.
Reserve, increase, $7,885,500.

NEW YORK COFFEE MARKET.

Coffee quotations:

	Opening.	Closing.
January	9.60@9.70	9.52@9.54
February	9.65@9.75	9.60@9.62
March	9.75	9.67@9.68
April	9.78@9.80	9.72@9.74
May	9.84	9.77@9.78
June	9.83	9.78@9.79
August	9.01@9.05	9.03@9.05
September	9.24	9.20@9.21
October	9.35@9.40	9.35@9.39
November	9.45@9.50	9.37@9.39
December	9.53@9.55	9.45@9.47

Closed steady. Sales, 22,750 bags.

MINING STOCKS.

BOSTON, July 26.—Opening: Fruit, 164; East Butte, 13; New Haven, 102; Granby, 61.

HILL STOCKS WERE FEATURE IN TRADE

Volume of Business Extremely Light at Week-End, but High Levels Were Maintained.

By CHARLES W. STORM.

NEW YORK, July 26.—Trading was very inactive at the opening of the stock market to-day, and price changes were moderately irregular. The Hill stocks were prominent in the trading. Great Northern preferred advancing a point and Northern Pacific rose ½. The same amount of gain was made in General Electric. Canadian Pacific and Amalgamated Copper both opened ½ lower.

The volume of trade was small.

Heaviness and uncertainty ruled in the London market following shares showing an irregular tone.

The curb market was also irregular.

NEW YORK STOCK MARKET.

Stock quotations and net change:

STOCKS—	High.	Low.	Clos. Bid.	Net Ch'ge.
Amal. Copper	69⅝	68¾	69½	— ¼
Am. Agricul.	....	....	46⅝	....
Am. Beet Sug.	26	26	25⅞	+ ½
American Can	33⅝	32⅜	33	+ ⅛
do, pref.	93¼	93¼	93¼	....
Am. Car Fdy	44¼	44¼	44¼	+ ⅛
Am. Cot. Oil	....	....	37½	— ¼
Am. Ice	....	....	24	+1
Am. Locomo	31⅝	31⅛	32¼	+ ⅛
Am. Smelting	63⅜	63½	....	....
Am. Sug. Ref	....	....	110	....
Am. T.-T.	127⅝	127⅝	127¼	....
Am. Woolen	....	....	16½	....
Anaconda	35¼	35¼	35½	— ⅛
Atchison	98⅝	98⅛	98⅝	....
A. C. L.	....	....	119	— ½
B. and O.	98⅜	98⅜	98	....
Beth. Steel	34½	34	33⅞	— ⅝
B. R. T.	88⅜	88⅜	....	....
Can. Pacific	217⅜	216½	217½	+ ⅝
Cen. Leather	24¼	24¼	24⅜	+ ⅜
C. and O.	54	53⅜	53⅜	— ⅜
Colo. F. and I.	32	31⅜	31½	+ ⅛
Consol. Gas	....	....	132	+ ⅜
Corn Products	10⅛	10⅛	10⅛	....
D. and H.	....	....	156	....
Den. and R. G.	....	....	18	—1
Distil. Secur.	13⅜	12⅜	....	....
Erie	26⅜	26⅜	26½	....
do, pref.	41⅝	41⅛	41⅜	....
Gen. Electric	140½	140¼	140	+ ½
G. North. pfd.	126⅜	125½	126⅜	+ ⅜
G. North. Ore	35⅛	35	35⅝	+ ⅜
Ill. Central	....	....	113½	+ ½
Interboro	15⅞	15⅝	15⅝	....
do, pref.	59	59	59	+ ¼
Int. Harv. (old)	....	....	106	....
Iowa Central	....	....	7	....
K. C. S.	....	....	27¼	....
M., K. and T.	22⅛	22⅛	22⅛	+ ⅛
L. Valley	151	150¼	149½	— ¼
L. and N.	133¼	132¾	133	— ½
Mo. Pacific	32¼	32½	33¾	+1
N. Y. Central	....	....	98½	—1
Northwest	129½	129½	128¾	— ¼
Nat. Lead	....	....	48	—1
N. and W.	105⅜	105⅜	105¼	....
No. Pacific	....	....	109⅝	+ ½
O. and W.	....	....	29	— ¼
Penna.	113⅞	113⅞	113⅜	+ ⅛
Pacific Mail	....	....	20½	....
P. Gas Co.	....	....	113½	+ ½
P. Steel Car	24¼	24¼	24½	....
Reading	162	161⅜	161⅝	+ ⅛
R. I. and Steel	25¼	25¼	24⅜	+ ⅜
do. pfd.	....	....	81	— ½
Rock Island	77⅜	77⅜	77¼	+ ⅛
do. pfd.	29¼	29¼	29⅜	+ ⅛
S.-Sheffield	....	....	26	— ½
So. Pacific	93¼	92⅞	93⅛	+ ⅜
So. Railway	23½	23½	23⅝	+ ⅛
do. pfd.	78	78	78	— ⅝
St. Paul	105⅞	105½	105⅜	+ ⅛
Tenn. Copper	30¼	29⅝	30	+ ¼
Texas Pacific	....	....	15⅝	+ ⅝
Third Avenue	....	....	36½	+ ⅛
Union Pacific	149½	149	149⅜	+ ⅜
U. S. Rubber	....	....	60	+ ⅛
U. S. Steel	58⅝	58⅛	58½	— ⅜
do. pfd.	....	....	107	+ ½
Utah Copper	47⅝	47¼	47⅝	+ ⅛
V.-C. Chem.	26⅜	26⅞	26	....
Wabash	....	....	2⅝	....
do. pfd.	....	....	6⅜	....
W. Union	64¼	64⅛	64½	+ ⅜
W. Maryland	....	....	40	....
W. Central	....	....	45	....

STOCK GOSSIP

United States Steel earnings is expected to be smaller in the second half of the year than in the first part.

* * *

Twelve industrials declined .29; twenty active rails advanced .24.

* * *

Howard Elliot will take office as president of the New Haven September 1.

* * *

The New York Financial Bureau says: "Information channels favor a trading position. We would not climb for stocks, but would buy on moderate setbacks only for fair profits."

* * *

G. D. Potter says: "The reaction may go a little further, but on any weakness would increase holdings in stocks like Union Pacific, Copper, Reading and Steel. I hear that the Missouri Pacific is a purchase for the long pull. Earnings are showing up well and it how looks as the next management would make it one of the big properties of the country."

* * *

Attorney General McReynolds was quoted recently as saying that the prosecution of the New Haven would favor a settlement of the case outside of court if the management proved willing to meet the wishes of the Government. It has been rumored that one of the matters which could be adjusted amicably would be the divorce of the trolley and Mellen steamship lines acquired by Mellen.

* * *

It is axiomatic in Wall street that an improvement in the bond market is necessary before stocks can boom. However, there is a better feeling in the bond circles. Houses which make a specialty of this class of securities have been receiving more inquiries than they have for many weeks.

$15 ROUND TRIP $15
To
CINCINNATI, OHIO.
Tickets on sale July 26, 27 and 28. Limited August 5, with privilege of extension until August 20.
TWO DAILY THROUGH TRAINS.
SOUTHERN RAILWAY.

Atlanta Markets

EGGS—Fresh country, candled, 16@17c.

BUTTER—Jersey and creamery, in 1-lb. blocks, 27½@30c; fresh country, fair demond, 15@18c.

UNDRAWN POULTRY—Drawn, head and feet on, per pound: Hens, 19c; fries, 22½@24; roosters, 8@10c; turkeys, owing to fatness, 17@19c.

LIVE POULTRY—Hens, 40@45; roosters, 30@35c; broilers, 25@30c per pound; puddle ducks, 30@35c; Pekins, 35@40c; geese, 50@60c each; turkeys, owing to fatness, 15@17c.

FRUITS AND PRODUCE.

FRUIT AND VEGETABLES—Lemons, fancy, $8.00@9.00; cauliflower, 10@12½c lb.; bananas, 2½c lb; cabbage, $2.00 per crate; peanuts, per pound, fancy virginia, 6½@7c; choice, 5½@6c; beets, $1.75@2.00 in half-barrel crates; cucumbers, $1.25@1.50. Eggplants 75c @1.00 per crate; peppers, $1.25@1.50 per crate; tomatoes, fancy, six-basket crates, $2.00@2.50; onions, $1

THE ATLANTA GEORGIAN
Published Every Afternoon Except Sunday
By THE GEORGIAN COMPANY
At 20 East Alabama St., Atlanta, Ga.
Entered as second-class matter at postoffice at Atlanta, under act of March 3,1873
Subscription Price—Delivered by carrier, 10 cents a week. By mail, $5.00 a year.
Payable in Advance

Do You Want to Live a Few Years Longer? Read This

Sit in the Middle of the Car on the Right Hand Side in A STEEL Car. It Is Worth While to Form Habits That May Save Your Life.

(Copyright, 1913.)

There are various habits. One is the habit of riding properly in trains, under ground, above ground, or on the surface.

First, find a **STEEL** car if you can. You can learn to tell the steel cars from the wooden cars—even when the wooden cars are painted to imitate metal.

The rivets and bolts on the steel car are your guide.

If you can't find a steel car, of course you must ride in the wooden car. If you do that, when the ride is finished talk to your friends about persuading the distinguished lawmakers to forbid wooden cars hereafter.

When you find your car, of steel or wood, take your seat, if you can get it. in the **MIDDLE** of the car, on the **RIGHT-HAND SIDE.**

The middle of the car is the safest place, because it is farthest from both ends, where the bump will come in case of a head-on or rear-end collision.

The right-hand side is the safe side of the car—we mean the side on your right as you look in the direction in which the train is going.

The train goes on the right-hand track, and when you sit on the right-hand side you are on the side away from the train that will pass you on the other track.

Sometimes the train on the other track is a freight train carrying a load of iron. If a piece of iron gets out of place it will rip out all the windows on the side of the car next to it—and that isn't pleasant.

Abqut once every month some passenger train is "side-swiped." That means that it is "swiped" all along its side by something sticking out of a freight train on the other track. The passengers also are apt to be "side-swiped"—uncomfortable under such circumstances.

It is easy to form habits which become second nature and are followed mechanically after awhile.

You may say, "Not all the passengers can possibly ride in the middle of the car on the right-hand side, and not all can get into the steel car if a wooden car is on the train." That is true. But remember that the most careless and indifferent thing in the world is the average human being.

Not one in a hundred will take the trouble to do the very simple things in life that will prolong life and make it worth while.

That is why not one in a hundred reaches life's proper limit.

To Improve the World Begin by Improving Yourself

Make Up Your Mind to Be One of the World's HONEST Citizens.

To improve the world begin by improving yourself.

Make up your mind to be one of the world's **HONEST** citizens.

And here is an argument that should be more powerful with you than self-interest:

Remember that the world needs honest, conscientious men and women, able to do good work themselves and to people the earth with children born of honest parents.

Your hardest effort may fail to achieve greatness. But honest work will at least make it impossible for you to be a failure.

Train your brain, nerves and muscles to regular, steady, conscientious effort. Make up your mind that **FOR YOUR OWN SAKE** you will make every effort your best effort.

You will soon find yourself a more successful, more self-respecting, abler man or woman.

MERELY WORKING "FAIRLY WELL" IS NOT ENOUGH.

If you want to run a mile fast, you do not merely jog. You try every day to run the mile faster than you did the day before. If you want to learn to jump high, you strain your muscles and try over and over to do what you can't do. Ultimately you achieve it.

Keep that in mind when you work. Remember that you must wind yourself up. The most watchful employer may discharge you. But he can not wind you up.

Be a self-winding machine, and keep yourself wound up.

Intelligent readers will not misinterpret this advice to mean that they should **OVERWORK** themselves, or work regardless of their own physical welfare .

The right course is this:

Do as much as you can in the present, without drawing on your future reserves.

Don't work all night and then go on the next day. Such effort impairs permanently your store of vitality, and that vitality is your capital.

But never form the habit of neglecting work, of shamming and lying instead of achieving honestly.

You may deceive one employer, or ten. But you can't deceive nature, and you can't deceive yourself.

You can form good habits only through regular work. You can develop your faculties only through exercising them honestly and systematically.

In the Movies - - - - - - - In Real Life



Ella Wheeler Wilcox Writes on Neglected Wives

Discontented Women, She Says, Would Do Well to Read Newspaper Records of Divorces and Think Well Before Blindly Asking Sympathy and Advice From Another Man.

By ELLA WHEELER WILCOX

(Copyright, 1913, by Star Company.)

A MARRIED woman became infatuated with a man who was not her husband. She wrote this man a letter every day.

Wild, reckless, impassioned, imprudent letters, which the judge refused to allow read in court.

She believed her lover would guard her letters like precious gems, and that he would in every way protect her name.

The husband naturally, in time, learned of the relations existing between his wife and the other man.

He began proceedings for a divorce.

So soon as the lover learned of this he went to the husband and asked for a private interview.

Then he informed the injured man that he had a package of letters in his possession which would make it an easy matter for the divorce to be gained.

Sacrificed Her to Shield Himself.

The price he demanded for the letters was the husband's promise to obtain the divorce quietly and make no mention of the correspondent's name.

And this was the Romeo for whom a wife had sacrificed her honor and her good sense, and her self-respect!

What humiliation of spirit, what self-contempt, what shame she must have experienced when the miserable story came to her knowledge.

When the husband obtained his divorce, the lover was not waiting outside her door to sanctify the relation by marriage.

He was hurrying to distant scenes to avoid any unpleasant notoriety.

He was one of many men who are ever ready to enjoy the position of a lover to a married woman, but are not at all eager to make the woman a wife after she is freed.

That type of man feels it a certain kind of honor to be known as a paramour of a married woman: but he regards it a dishonor to be that woman's husband when she is liberated and at his command.

Yet in spite of the fact that such cases are to be seen in the



ELLA WHEELER WILCOX.

world all about us, other women take no warning, and rush into similar compromising situations, blindly believing the affinity will be eager and glad to claim her as his own, once she is free.

Neglected Wives Should Ponder Over Question.

When a wife, however, neglected and misused she may be, begins to confide her trouble to another man, and to seek for his sympathy, it will be well for her if she turns over the files of old newspapers and reads some of the divorce trials which are occurring and recurring every year.

It will be well for her if she sits alone in her room and recalls some of the cases she has personally known, and seeks vainly to find shining examples of brave and loyal lovers who have stood boldly by their scandalized mistresses and protected them with fine honor to the very altar.

Lessens Her Own Value In Eyes of Other Men.

And if she finds such examples, she would do well to follow them through the years after the marriage, and see how many have brought the woman happiness in her new relations.

There is something about a woman who has proven false to her marriage vows and who has compromised herself with another man which seems to lessen her value even in the eyes of the man who has led her into folly; and it is seldom that peace or happiness ever accompanies the two across the threshold of a new life.

Men are quick to boast of the favors of married women.

But they do not prize them.

JACK

By WILLIAM F. KIRK.

JACK was a youth who was fond of thrills,
And bravely he followed the pace that kills.
He plunged, because he was young and strong,
At cards and women and wine and song.
Laughing at plea or at stern command,
He sowed wild oats with a reckless hand.
Debt and illness, ruin and rack
Came to the boys who trained with Jack.

A gray old man came along one day
And watched Jack throwing his strength away.
"It won't work, boy," he said with a smile,
"It's better to walk than to run a mile.
How can I ask you to listen to me?
I never would listen myself, you see.
The cost of it all was wasted years
And a shattered frame—and a woman's tears.
The truth will dawn on you, boy, at last."
Then out the door the old man passed.

Jack is as old and as sad to-day
As the pitying stranger who crossed his way.
He weighs the past and he counts each loss:
The gifts that he threw away like dross,
The painted cheeks and the mocking gin,
The golden years that he gave to sin.
And ever he sees a ghost in gray—
The stranger who warned him and walked away.

Mysteries of Science and Nature

The Two-Part Life of the Seals Which Voyage Thousands of Miles Yearly Without Chart or Compass, Is One of the Most Fascinating of Scientific Puzzles.

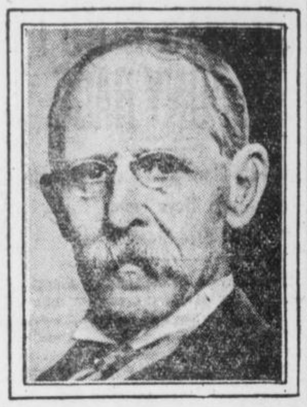

By GARRETT P. SERVISS

RUDYARD KIPLING, in one of his poems, has referred to the mystery of the periodical disappearance of the seals from their breeding grounds, where the hunters cut them down. His imagination appears to have been deeply stirred by the strange instincts of these animals, which know the hidden ways of the sea and travel where man can not follow, with a sureness of course and an unerring divination of obstacle and danger which, if possessed by human pilots, would make the navigation of the ocean as simple as walking across a room. And, indeed, it is a poetic mystery.

Without chart or compass they voyage thousands of miles, and never go astray. They live in the sunlight, and walk on the land during months of every year, and yet, when the time comes, they plunge into the sea, disappear, at will, in its dark profundities, seek and find their winter homes, thousands of miles away, feed upon the fish and squids in the depths of the temperate or tropical ocean and with the return of the northern spring, take their way once more to the borders of the Arctic ice.

These statements apply especially to the fur seals of Alaska. The less valuable "hair seals" are a widely different species, although they, too, have their strange annual migrations.

Fur Seals.

What adds to the mystery of the fur seals is the fact that, unlike the others, they are, anatomically, allied to the bears, whose behavior they strikingly imitate when on land. For this reason they were originally called "sea-bears." Thus they come into a certain relationship with land carnivores, or flesh-eating animals of the land, which, though they may swim, can not live under water.

Practically at least half the life of these seals is passed beyond our ken. They come up into our world, like plants sprouting out of the ground, when their season is due, re-create their kind on rocky beaches, or hill slopes, remain until their land-born progeny has learned the secrets of the water-world, and then go their unhesitating way down in the darknesses of the sea.

The family life of these animals is as strange as their migrations. In the month of May, as the sun begins to melt the ice floes in the Behring Sea, around the Pribilof Islands, the black heads of the "bull" seals may be seen emerging from the water. They are seeking the breeding places for the "cows," which will come later. They have voyaged thousands of miles with no North Star, but only their inborn instinct, to guide them. They select, on the rocky coasts, beaches and slopes to please them—and then wait. Each bull has his own ground, or "rookery." He is alone, but he knows that his company is coming.

In June the females begin to arrive. They are small and frail compared to the bulls, but they, too, have made their way unerringly. Then the "harems" are organized. The bulls are like Grand Turks; each of them has, on the average, 30 members of his harem. Once in a while some unfortunate (or fortunate!) has but one; but, on the other hand, a few have as many as a hundred!

Have No Harems.

The lot of the young bulls, "bachelors," the seal fishermen call them, has a kind of poetic interest also. They have no harems, not even one with a single inmate. They collect together in companies near the harems that they can not enter, and look on and think. Perhaps they construct romances of the future in their poor, muddled brains. But their lot has another unhappy feature since man has learned the value of their hides, for they can be unmercifully slaughtered without fear of diminishing the herd. They are driven off by hunters at night, corralled in musters that may number thousands, and then ignominiously knocked on the head.

The breeding season closes about August 1. Then the bulls go away, followed by the females and the young, to lead their other life in the sea.

An indication of how little has been known, until very recently, of that other life of the seals is afforded by this singular fact. When the United States and Great Britain combined their wisdom in an effort to protect the precious herds from utter extinction, about 1893, a protected limit was drawn about the islands, with a radius of 60 miles from shore, within which it was forbidden to kill seals found in the water.

Their Wanderings.

It was thought that few would go away farther than that. But to the surprise of everybody the "pelagic," or open-sea fishermen, made the very next season, without violating the protective boundaries, the largest catch on record. Then it was found that the seals were limited by no such narrow bounds of oceanic wandering as had been ascribed to them, but that they might be encountered in abundance almost anywhere north of California and Japan! So now, by a fifteen-year convention, pelagic sealing is prohibited anywhere in the Northern Pacific, Japan joining in the agreement with Great Britain and the United States.

Seeing Without Eyes

By EDGAR LUCIEN LARKIN.

Q.—"You write in the science column recently of seeing without eyes. Kindly explain the phenomenon of seeing with the eyes closed, i. e., when we are in slumber and dream, or when under the influence of anesthetics."

A.—This is one of the most important mentological questions now before mentalists. Able books are now being published on this fascinating subject. The rigidly scientific definition of the word "seeing" is with eyes, optic nerves and optical "brain-area," or thalamus, by aid of light. But "sensing," becoming aware of the existence of forms, not objectively, but subjectively, without light, is a very wide department of mentonomy. And the vision, or impression of seeing, is as clear, distinct and accurate as that due to light. The cause is unknown.

Here is a case out of several thousands on file here in the library: A girl was standing by a window overlooking a railroad and landscape. She suddenly saw a train with one car draped in black, and called her mother. The woman could see no train, and gave her daughter a whipping for lying. Next day a funeral train came precisely as observed by the girl.

No physical science can hope to offer any explanation. There are a few scholars now living whose minds are so very powerful that they can think a thought that has not been thought before. There may be as many as 500 now alive and thinking. Suppose that one of these should say: "I made up my mind to go," and that somebody hearing this, should ask the meaning of "I" and "my." The wise man, even if a mathematician capable of weighing the sidereal universe, would not, could not, even begin to think of a reply. What the human mind or personality is is as completely unknown now as when Badarayana began to study centuries B. C.

Here is the appalling thing now before the people for solution. There are perfectly sane, innocent people dying by inches in asylums for the insane for doing the same as did this little girl. And here in the twentieth century people are "tried" by other people totally ignorant of what little is known of the action of mind, or of its real nature, or what it is; and hurried to these asylums, where the sane are soon driven insane by the terrific and hideous surroundings.

CRACKERS LOSE TWO

FINAL ★★ BOX SCORE EDITION

BASEBALL

THE ATLANTA GEORGIAN

Read for Profit---GEORGIAN WANT ADS---Use for Results

VOL. XI. NO. 305. ATLANTA, GA., SATURDAY, JULY 26, 1913. Copyright, 1906, By The Georgian Co. 2 CENTS. PAY NO MORE.

PINKERTON CHIEF SCORED BY LANFORD

SAYS PIERCE BROKE HIS PROMISE

Detective Head Also Asserts Phagan Evidence Private Sleuth Unearthed Was Plant.

Chief of Detectives Lanford roundly scored H. B. Pierce, head of the Pinkerton Detective Agency in Atlanta, Saturday for what he termed questionable procedure in connection with the Phagan murder investigation.

When application was made by the agency for permission to operate in Atlanta and the matter was under consideration by the Police Board, the promise was made that the Pinkerton's would work in harmony with the city detective department and would co-operate in the apprehension of criminals.

This promise, according to Lanford, has been kept by all connected with the agency with the exception of Pierce. The Chief intimated that the Police Board would be asked to take action against Pierce personally.

Lanford Hints at "Plant."

"In the Phagan case Mr. Scott has reported to this department every day and has turned over all the evidence he has found," said Chief Lanford. "During his absence from the city a bloody stick and an envelope, supposed to have been that in which the money due Mary Phagan was placed, were turned over to the attorneys for the defense, and no mention of the fact made to the detective department.

"The place where these articles were reported to have been found had been sarched by officers so thoroughly that it was an absolute impossibility for them to have been overlooked. In fact, a search for ten feet around had been made for blood spots.

"In addition to this, the insurance company had all the rubbish removed from this part of the building and the floor scrubbed afterward and before the articles were said to have been found. They were not there at the time, and if they were found there, as Mr. Pierce claims, they were placed there for a purpose.

Charges Breach of Faith.

"Mr. Pierce has not made good his promise (or the promise of his company) to the Police Board, and if the matter is taken up by the board, I will give them the facts."

The Police Board probably will take the matter up at its next meeting.

Harry Scott, who has conducted the investigation into the Phagan murder mystery for the Pinkertons since the services of the agency were engaged, was subpenaed Saturday as a witness in behalf of Leo M. Frank by counsel for the factory superintendent. The detective previously had been served with a subpena from Solicitor Dorsey's office.

Inasmuch as Scott's attitude almost from the first has appeared to be distinctly unfavorable to Frank, this move on the part of the defense was generally unexpected and was the cause of considerable surprised comment. Scott, however, is known to be in possession of facts that seem on their face damaging to the negro Conley, as well as facts that are being used to bring about the conviction of Frank.

"I wish it understood that I am wholly neutral in this matter," said Scott Saturday afternoon in remarking on the subpena he received from the defense. "The investigation was made by the Pinkertons without fear or favor. We uncovered a large amount of evidence. Some of it was valuable. Some of it was worthless in the light of present developments. Some of it pointed strongly toward the guilt of Frank. Other evidence could be interpreted as very damaging to the negro.

"Our function is to present all of

Continued on Page Two Column One.

LATEST NEWS

WASHINGTON, July 26.—Ambassador Wilson will be called before the Senate Foreign Relations Committee Tuesday to answer charges made against him because of his actiivties in Mexico, and to explain to the committee the present situation in Mexico as he understands it.

This decision was reached today following a private conference between Secretary Bryan and Senator Bacon, at which Bryan presented charges sent to the State Department alleging the Ambassador was influenced in some of his acts by his private interests.

The hearing is expected to reveal definitely the part that the American diplomat played in the Huerta revolution.

COLUMBUS, OHIO, July 26.—Resenting the imputation in a letter read before the Overman Lobby Committee, in which A. C. Marshall, of Dayton, wrote to Attorney Emery, of the Manufacturers' Association, that Governor Cox had headed a speculative movement to hold up the selection of a postoffice site in Dayton, the Governor to-day addressed a letter to Mr. Marshall demanding a public apology. If this is denied, the Governor will carry the matter into the courts.

William C. Allen, 53 years old, died at his residence, No. 19 Abbott street, West End, at 4 o'clock Saturday morning. Mr. Allen had been a resident of Atlanta for 30 years and was one of the best known botanic doctors in the city. He is survived by his wife and seven children.

NEW YORK, July 26.—The four railroad arbitrators already chosen to act in the dispute of the railroads and their employees this afternoon picked the following two men to make up the full body of six arbitrators: Lucien E. Sheppard, of Cedar Rapids, Iowa, senior vice president of the Order of Railway Conductors; Daniel L. Cease, of Cleveland, Ohio, editor and manager of The Railway Journal, a magazine.

WASHINGTON, July 26.—President Wilson to-day sent the nomination of John W. Davis, of West Virginia, to be Solicitor General of the United States. Mr. Davis now is a member of the House from the First Congressional District of West Virginia.

Yankees Take Third Match; Another Win Brings Tennis Title

Special Cable to The Georgian.

WIMBLEDON, ENG., July 26.—On the flaming red head of Maurice E McLoughlin, the "California Comet," will rest the laurel for bringing the Davis cup back home after a ten years' stay abroad, providing either McLoughlin or Norris Williams wins his match Monday.

McLoughlin, assisted by the veteran Harold Hackett, to-day played rings around H. Roper Barrett and C. P. Dixon in the duobles and by a surprising victory put the American team in the lead in the international match. Yesterday McLoughlin was out of form. To-day he was a whirlwind and, while Hackett played a steady and dependable game, it was McLoughlin's terrific serve and invincible passing that gave the Americans a decisive victory over England's best doubles team. The score of the match was 5-7, 6-1, 2-6, 7-5 and 6-4.

The matches Monday will bring together McLoughlin and Dixon and R. Norris Williams, of Philadelphia, who defeated Dixon yesterday, and J. C. Parke. Thel atter surprised the American contingent by defeating McLoughlin yesterday.

Wood Wins Western Title; Beats Allis

HOMEWOOD COUNTRY CLUB, FLOSSMOOR, ILL., July 26.—Warren K. Wood, of Homewood, this afternoon became Western amateur golf champion. He defeated E. P. Allis, of Milwaukee, in the final match play on the Homewood links, 4 up and 3 to play.

The morning card follows:

Wood, out, 4 5 5 3 4 5 3 6 3—38
Allis, out 4 6 5 5 4 6 3 5 3—41
Wood, in, 4 5 4 6 3 4 4 3 4—37-75
Alils, in, 4 4 5 5 3 5 5 3 6—40-81

Following is the afternoon card:

Wood—Out..4, 4, 4, 4, 6, 5, 3, 6, 3—39
Allis—Out..4, 5, 4, 5, 4, 5, 3, 5, 2—37
Wood—In.....4, 4, 4, 5, 3, 4
Allis—In.....4, 4, 5, 5, 3, 4

FIGHT NEGRO AS FEDERAL OFFICIAL

Dixie Lawmakers Roused by Wilson's Selection of Oklahoma Lawyer as Treasury Register.

WASHINGTON, July 26.—The selection of Adam E. Patterson, a negro, of Muskogee, Okla., for Register of the Treasury by President Wilson has created a stir here among Southern Democrats, who declare they will fight the negro's confirmation to the last ditch.

Patterson, a lawyer and author of several treatises on the Democratic party, has received the indorsement of Senator Gore and Representative Carter, of Oklahoma, it is said. With these two exceptions, the Oklahoma delegation is solid against him.

Race Antagonism Seen.

Southern Democrats, including Representatives Davenport and Murray, of Oklahoma, condemn the selection of Patterson on the grounds that a negro should not be placed in a position where he will exert authority over white men and women, thus antagonizing the races.

Besides, they point out that Oklahoma's Constitution makes the negro a negligible factor in politics. The job for which Patterson has been selected pays $5,000 per year.

During the last three Republican administrations a negro has held this office. The first of the trio was Judson Lyons, of Augusta, Ga. Next came William T. Vernon, of Mississippi. The third and present negro Register is J. C. Napier, of Nashville, Tenn.

Believes Him Capable.

"While I believe this man to be capable," said Representative Davenport, "I do not believe any colored man should be placed in a position of authority over white men and white women. I don't think anything ought to be done to accentuate the race question."

Representative Murray, commonly known as "Alfalfa Bill," said he was surprised at the President's action in selecting Patterson, and believed it was a political mistake on the latter's part. The grandfather clause in the Oklahoma Constitution, he said, made the negro a negligible factor in politics.

Confirmation Is Opposed.

Other Southern Democrats, while not hesitating to express themselves, refused to be quoted in regard to the matter. That they will put their shoulders to the wheel and fight hard against the confirmation when it comes up in the Senate is certain, however, it is said.

Patterson was selected from a number of negro applicants, including W. K. Clements, of Charlotte, N. C., who had received the indorsement of several members of the State delegation.

Transfusion Saves Starving Militant

Special Cable to The Georgian.

LONDON, July 26.—Mrs. Emmeline Pankhurst, the militant suffragette leader, who was taken seriously ill after her release from prison Thursday evening, was reported to be more improved to-day. She passed a good night and slept well.

The physicians believe that the blood transfusion operation yesterday saved her life.

Help! Slit Trousers, Long Sox, Coming

PITTSBURG, PA., July 26.—Slit trousers for men similar to the slit skirts worn by women, soon will be here, according to a well-known tailor.

"This will mean that the men will have to take to wearing long stockings," said the tailor, "because the slit will likely go to the knee."

DOBBS' MEN COP FIRST GAME

Elmer Brown Hurls Great Ball and Fans Eleven Crackers; Score, 2 to 0.

Score by innings:				R.	E.
Atlanta	000	000	0—0	0	
Montgomery	100	100	x—0	0	

CRACKERS—	R.	H.	A.	O.	E.
Agler, 1b	0	1	5	0	0
Bisland, ss	0	1	1	2	0
Welchonce, cf	0	1	1	0	0
Long, rf	0	0	1	0	0
Alperman, 2b	0	0	6	3	0
Smith, 3b	0	0	1	0	0
Manush, lf	0	1	0	0	0
Chapman, c	0	0	4	4	0
Conzelman, p	0	0	0	1	0
Totals	0	4	18	10	0

BILLIKENS—	R.	H.	A.	O.	E.
Walker, cf	1	1	2	0	0
Wares, 2b	0	0	0	1	0
Elwert, 3b	0	1	0	1	0
Sloan, rf	0	2	1	0	0
Jantzen, rf	0	1	0	0	0
Kmaupp, ss	0	1	1	2	0
Snedecor, 1b	0	0	5	0	0
Donahue, c	0	0	11	0	0
E. Brown, p	0	0	0	1	0
Totals	2	6	21	4	0

SUMMARY.

Two-base hits—Bisland, Agler. Double plays—Bisland to Agler. Struck out—By E. Brown, 11; by Conzelman, 4. Bases on balls—Off E. Brown, 1; off Conzelman, 2. Sacrifice hits—Wares. Stolen bases—Bisland. Umpires—Fifield and Breitenstein.

MONTGOMERY, ALA., July 26.—Elmer Brown's great hurling defeated the Crackers 2 to 0 in the first game of a double-header here this afternoon. The Billikens star right-hander fanned eleven of Bill Smith's men and allowed but four scattered hits.

Conzelman was on the mound for the visitors, and also hurled good ball. Dobbs' men, however, managed to bunch their hits in the first and fourth innings for one run in each session.

FIRST INNING.

Agler fanned. Bisland walked and stole second. Welchonce grounded out, Wares to Snedecor, and Bisland went to third on the out. Long fanned. NO HITS, NO RUNS.

Walker singled to left. Wares sacrificed out, Conzelman to Agler. Elwert fanned. Sloan singled to center and Walker scored. Sloan went out stealing, Chapman to Alperman. TWO HITS, ONE RUN.

SECOND INNING.

Alperman fanned. Smith fanned. Manush grounded out, Knaupp to Snedecor. NO HITS, NO RUNS.

Jantzen went out, Alperman to Agler. Knaupp singled to center. Snedecor hit into a double play, Bisland to Agler. ONE HIT, NO RUNS.

THIRD INNING.

Chapman was called out on strikes. Conzelman fanned. Agler doubled to left. Bisland flied out to Sloan. ONE HIT, NO RUNS.

Donahue singled to center. Brown fanned. Walker fanned. Donahue out stealing, Chapman to Alperman. ONE HIT, NO RUNS.

FOURTH INNING.

Welchonce lined out to Knaupp. Long grounded out, Knaupp to Snedecor. Alperman fanned. NO HITS, NO RUNS.

Wares flied out to Bisland. Elwert walked. Sloan hit one to Bisland too hot to handle, which went for a hit. Jantzen singled to center, scoring Elwert. Knaupp fanned. Snedecor grounded to Bisland, forcing Jantzen at second to Alperman. TWO HITS, ONE RUN.

FIFTH INNING.

Smith flied out to Walker. Manush fanned. Chapman also fanned. NO HITS, NO RUNS.

Donahue walked and was out stealing, Chapman to Alperman. Brown popped to Smith. Walker popped to Alperman. NO HITS, NO RUNS.

SIXTH INNING.

Conzelman fanned. Agler popped to Elwert. Bisland doubled to right. Welchonce beat out a slow grounder to short for a hit and Bisland took third. Long fanned. TWO HITS, NO RUNS.

Wares flied to Long. Elwert went out, Alperman to Agler. Sloan singled to left and went out stealing, Chapman to Alperman. ONE HIT, NO RUNS.

SEVENTH INNING.

Alperman went out, Brown to Snedecor. Smith flied to Walker. Manush beat out a bunt. Chapman went out, Brown to Snedecor. ONE HIT, NO RUNS.

CAROLINA LEAGUE.

Score:		R.	H.	E.
Norfolk	100 000 000—1	4	1	
Petersburg	000 002 01x—3	5	0	

Burden and Stewart; Cooper and Langlin. Umpire, Clark.

FIRST GAME.

Score:	R.	H.	E.
Greensboro	000 000 00—0	4	2
Raleigh	233 000 1x—6	11	0

McKelthan and Lafitte; Yon and Mack. Umpire, McBride.

Score:	R.	H.	E.
Charlotte	001 000 010—2	6	3
Asheville	000 900 15x—15	18	1

High and Neidercorn; Betsil and Frye. Umpires, Degan and Leibric.

RACING RESULTS

AT BELMONT.

FIRST—Three-year-olds and up, $500 added, mile and one-sixteenth: Kalina 102 (Nicklaus), 6-5, 2-5, out, won; Stentor 108 (Butwell), 6-1, 2-1, 7-10; Warhorn 116 (Wolfe), 9-2, 7-5, 1-2. Time, 1:46 3-5. Also ran: Oakhurst and Jawbone.

SECOND—Five and one-half furlongs straight: Gallop 106 (Wilson), 7-5, 1-2, out, won; Notoriety 100 (Karrick), 6-1, 2-1, 1; Disparity 101 (Brady), 8-1, 3-2, 7-5. Time, 1:06 2-5. Also ran: Parthrock, Lady Orme, Ovation, Polly H., Mary Warren, Miss Cavanaugh, Odd Cross and I One.

THIRD—Main course, 7 furlongs: Ocean Blue 104 (Butwell), 18-5, 7-5, 7-10 won; Sickle 110 (Grand), 5, 2, even, second; Perthshire 112 (Wilson), 5-2, even, 1-2, third. Time 1:27. Also ran: Dartworth, Reybourn, Carroll Reid, Lacliff.

AT HAMILTON.

FIRST—Purse $600, two-year-olds, 5½ furlongs: Black Toney 118 (Loftus), 3-5, 1-3, out, won; Emerald Gem 101 (Kederis), 20-1, 6-1, 8-5; Hodge 107 (Buxton), 5-2, 1-2, 1-5. Time, 1:06 4-5. Also ran: Perpetuate, Centauri and Willie Waddell.

SECOND—Purse $600, three-year-olds, mile and one-sixteenth: Rock Springs 108 (Buxton), 9-2, 8-5, 7-10, won; Rustling 100 (Snyder), 5-1, 9-5, 4-5; Caper Sauce 105 (Adams), 10-1, 4-1, 2-1. Time, 1:48. Also ran: Crystiawoga, Sarolta, Ondramond and Havrock.

FOURTH—Six furlongs: Leochares 104 (Buxton), 14-5, 3-5, 1-3, won; Panzareta 94 (Kederis), 6, 2, 4-5, second; Ten Point 112 (Gross), 6-5, 3-5, 1-4, third. Time 1:11 3-5. Also ran: T. M. Green, Calgary, Noble Grande, Lochiel, Samuel R. Meyer.

SOUTH ATLANTIC LEAGUE

AT JACKSONVILLE—
CHARLESTON—
001 00. ... - . . .
JACKSONVILLE—
010 01. ... - . . .

Grover and Krebs; Wolfe and Smith. Umpire, Pender.

AT SAVANNAH—
SAVANNAH—
100 000 ... - . . .
ALBANY—
100 000 ... - . . .

Robinson and Gelbel; Luhrson and Wells. Umpire, Barr.

AT MACON—
MACON—
002 001 ... - . . .
COLUMBUS—
010 000 ... - . . .

Voss and Humphrey; Werdell and Thompson. Umpire, Moran.

EMPIRE LEAGUE

AT WAYCROSS—
CORDELE—
000 00. ... - . . .
WAYCROSS—
000 00. ... - . . .

Wilder and Eubank; Manchester and Coveny. Umpire, Dentle.

AT BRUNSWICK—
VALDOSTA—
10. ... ... - . . .
BRUNSWICK—
10. ... ... - . . .

Wings and Vanlandingham; Cates and Kile. Umpire, McLaughlin.

AT AMERICUS—
THOMASVILLE—
101 ... ... - . . .
AMERICUS—
000 ... ... - . . .

Cheney and Dudley; Werner and Manchester. Umpire, Derrick.

Narrow Escape as Fire Ruins Garage

W. T. Edgar, of No. 164 Love street, had a narrow escape early Saturday morning when a "backfire" occurred in an automobile which he was cranking. The tank of the machine exploded, and the fire which resulted destroyed the garage, containing two big touring cars.

One of the machines belonged to Dr. Frank Edmondson, and the other was the property of J. L. Wright. The loss of the cars and the garage, of which Mr. Edgar is the owner, will amount to several thousand dollars.

C. BROWN AND PRICE HURL SECOND

Bills Score One Run in the First and Two More in Second. Knaupp Hits Homer.

MONTGOMERY, ALA., July 26.—C. Brown and Price were the twirlers in the second game of the double-header. Dobbs' men went after Price with vengeance, scoring one run in the first and two in the second.

Umpire Breitenstein put Bisland out of the game for kicking on decision at first base in the fifth inning.

SECOND GAME.

First Inning.

Agler out, Knaupp to Snedecor. Bisland singled to center. Welchonce grounded out, Brown to Snedecor. Long grounded out, Knaupp to Snedecor. ONE HIT, NO RUNS.

Walker hit by a pitched ball. Wares singled to right. Elwert sacrificed out Price to Agler, both runners advancing. Sloan bunted to Price and Walker was caught at the plate to Dunn. On a double steal Wares scored, Dunn threw to Price and when Price threw to Smith Wares was hit on the head by the throw. All hands were safe. Jantsen fanned. ONE HIT, ONE RUN.

Second Inning.

Alperman singled to right. Smith bunted to Brown and on his late throw to second both runners were safe. Wanush bunted to third and was out, Elwert to Snedecor. Alperman went to third, Chapman was purposedly walked, filling the bases. Price fanned. Agler fanned. TWO HITS, NO RUNS.

Knaupp drove a home run over deep left fieid fence. Snedecor singled to right. Long let the ball get by and Snedecor took third. Gribbens singled past, scoring Snedecor. Brown sacrificed out, Price to Agler. Walker flied out to Manush. Wares flied to Welchonce. THREE HITS, TWO RUNS.

Third Inning.

Bisland fanned. Welchonce grounded out, Wares to Snedecor. Long went out, Wares to Snedecor. NO HITS, NO RUNS.

At this stage of the game Clark relieved Price on the mound. Elwert grounded out, Bisland to Agler. Sloan grounded out, Clark to Agler. Jantzen walked and was out stealing, Chapman toAlperman. NO HITS, NO RUNS.

Fourth Inning.

Alperman flied to Sloan. Smith ground out, Wares to Snedecor. Manush hit a line drive to deep right for three bags. Dunn hit a long drive to the club house for two bags, scoring Manush. Clark grounded out, Wares to Snedecor. TWO HITS, ONE RUN.

Knaupp went out, Alperman to Agler. Snedecor fanned. Gribbens also fanned. NO HITS, NO RUNS.

Fifth Inning.

Agler went out, Elwert to Snedecor. Bisland grounded in front of the plate and was out, Gribbens to Snedecor. Welchonce grounded out, Wares to Snedecor. NO HITS, NO RUNS.

Brown popped to Alperman. Walker doubled to right. Wares popped to Dunn. Elwert hit by pitched ball. Sloan flied to Welchonce. ONE HIT, NO RUNS.

Sixth Inning.

Long beat out a bunt. Alperman tripled to lef, scoring Long. Smith went Wares to Snedecor. Manush was called out on strikes. Dunn went out, Knaupp to Snedecor. TWO HITS, ONE RUN.

For Remainder of Details See Red Type.

Committee Balked Wilson Unwittingly

WASHINGTON, July 26.—Democratic members of the House Banking and Currency Committee to-day expressed regret that President Wilson had attempted to straighten out the committee's troubles by inspiring a movement to send the currency bill to a Democratic caucus.

When the committee tabled Representative Wingo's motion to send the currency bill to a caucus, it was declared the members did not know Wingo was the President's spokesman.

INTERNATIONAL LEAGUE.

FIRST GAME.

Score:	R.	H.	E.
Providence	201 000 020—5	11	0
Buffalo	000 000 101—2	5	2

Reisigle and Onslow; Beebe and Lalonge. Umpires, Carpenter and Hayes.

FIRST GAME.

Score:	R.	H.	E.
Newark	401 300 001—9	15	0
Toronto	000 100 030—4	11	4

Bell and Higgins; Maxwell, Hearn and Bemis. Umpires, Hart and Finneran.

FIRST GAME.

Score:	R.	H.	E.
Jersey City	000 301 001—5	5	3
Rochester	000 202 21x—7	9	1

Thompson, Brandon and Blair; Keefe and Jacklitsch. Umpires, Mullen and Kelly.

Score:	R.	H.	E.
Baltimore	200 000 110—4	8	0
Montreal	000 000 000—0	3	1

Cottrell and Egan; McGrayner, Dale and Burns. Umpires, Owens and Nallin.

Hudgris; Strain and Mace. Umpires, Kelly and Cross.

Score:	R.	H.	E.
Roanoke	001 302 011—8	13	0
Newport News	000 000 000—0	4	3

Gardin and Weicher; Barton and Matthews. Umpire, Norcum.

ATLANTA	0	0	0	1	0	1	0	—	2	
MONTGOMERY	1	2	0	0	0	0	x	—	3	

CRACKERS	r	h	o	a	e
Agler, 1b	0	0	6	0	0
Bisland, ss	0	1	0	1	1
Welchonce, cf	0	0	2	0	0
Long, rf	1	1	0	0	1
Alperman, 2b	0	2	3	1	0
Smith, 3b	0	1	0	0	0
Manush, lf	1	1	1	1	0
Dunn, c	0	1	5	1	0
Price, p	0	0	1	3	0
Clarke, p	0	0	0	2	0
Totals	2	7	18	9	2

BILLIKENS	r	h	o	a	e
Walker, cf	0	1	0	0	0
Wares, 2b	1	1	1	5	0
Elwert, 3b	0	0	0	2	0
Sloan, rf	0	0	1	0	0
Jantzen, lf	0	0	1	0	0
Kmaupp, ss	1	1	0	3	0
Snedecor, 1b	1	1	14	0	0
Gribbens, c	0	1	4	1	0
C. Brown, p	0	0	0	1	0
Totals	3	5	21	12	0

SUMMARY:

Two-base hits—Dunn, Walker. Three-base hits—Manush, Alperman. Home run—Knaupp. Struck out—by C. Brown 4; by Price 2. Bases on balls—off C. Brown 1; off Price 1. Sacrifice hits—Elwert, Brown. Stolen bases—Wares, Sloan.

LAST OF SIXTH INNING—Jantzen walked. Knaupp walked. Snedecor sacrificed to Agler unassisted. Gribbens walked. Brown hit to Clark, forcing Jantzen at the plate. Walker flied to Alperman. NO HITS, NO RUNS.

SEVENTH INNING—Clark fanned. Agler flied to Jantzen. Chapman popped to Snedecor. NO HITS, NO RUNS.

SOUTHERN LEAGUE

FIRST GAME.

AT NASHVILLE—

NASHVILLE	000	200	0	-	2	5 2
NEW ORLEANS	004	010	X	-	5	7 3

Fleharty and Noyes; Walker and Adams. Umpires, Kerin and Stockdale.

SECOND GAME.

NASHVILLE	000	...	...	-	-	- -
NEW ORLEANS	000	...	...	-	-	- -

Williams and Gibson; Walker and Angermier. Umpires, Kerin and Stockdale.

AT MOBILE—

MOBILE	101	04.	...	-	-	- -
CHATTANOOGA	100	00.	...	-	-	- -

Cavet and Schmidt; Sommers andGraham. Umpires, Wright and Pfgr.

AT MEMPHIS—

BIRMINGHAM	100	0..	...	-	-	- -
MEMPHIS	100	0..	...	-	-	- -

Foxen and Mayer; Kissinger and Meil. Umpires, Hart and Rudderham.

NATIONAL LEAGUE

AT PITTSBURG—

PHILADELPHIA	220	002	200	-	8	13 3
PITTSBURG	010	000	010	-	2	9 1

Alexander and Killifer; Adams and Simon. Umpires, Rigler and Byron.

AT CHICAGO—

BOSTON	000	101	000	-	2	6 0
CHICAGO	100	000	000	-	1	6 1

Rudolph and Brown; Overall and Archer. Umpires, Klem and Orth.

AT CINCINNATI—

BROOKLYN	210	000	023	-	8	14 1
CINCINNATI	010	000	001	-	1	6 3

Allen and Miller; Johnson, Suggs and Kling. Umpires, O'Day and Emslie.

AT ST. LOUIS—

NEW YORK	000	000	000	-	0	3 4
ST. LOUIS	000	003	04X	-	7	14 0

Crandall and Myers; Sallee and Wingo. Umpires, Brennan and Eason.

AMERICAN LEAGUE

AT NEW YORK—

CLEVELAND	010	101	000	-	3	10 2
NEW YORK	010	100	002	-	4	8 1

Blanding and O'Neal; Ford and Gossett. Umpires, Egan and Dineen.

AT BOSTON—

CHICAGO	000	000	001	-	1	5 2
BOSTON	040	000	00X	-	4	6 2

Russell and Schalk; Collins and Carrigan. Umpires, O'Loughlin and Sheridan.

AT PHILADELPHIA—

DETROIT	003	000	030	-	6	11 0
PHILADELPHIA	002	000	000	-	2	12 2

Willet and Stanage; Plank and Lapp. Umpires, Evans and Hildebrand.

FIRSTGAME.

AT WASHINGTON—

ST. LOUIS	030	000	020	-	5	11 2
WASHINGTON	100	030	20X	-	6	11 0

Baumgardner and McAllister and Alexander; Groom and Henry. Umpires, Ferguson and Connolly.

SECOND GAME.

ST. LOUIS	000	000	000	-	0	2 3
WASHINGTON	100	030	02X	-	6	6 0

Hamilton and Agnew; Engle and Henry. Umpires, Ferguson and Connally.

VIRGINIA LEAGUE.

FIRST GAME.

Score:	R.	H.	E.
Portsmouth	000 000 100—1	6	4
Richmond	014 020 01x—8	13	2

Brown and Holloman; Ayers and

LANFORD SCORES NEW CHIEF OF PINKERTONS

Charges Breach of Faith With the Police and Questionable Procedure in Phagan Case.

Continued from Pafe One.

this evidence as it is called for in court, regardless of whom it may help or hurt. We may have our private opinion as to who is the guilty person, but this shall not be allowed to color the testimony as it is given in court. It is for the jury to make its interpretation of the evidence."

Defense Gets Copies of Notes.

Request was made Saturday by Attorney Rosser for photographic copies of then otes found beside the body of Mary Phagan. The copies were in the possession of Solicitor Dorsey, who readily acceded to the request. The defense will seek to show that Frank could have had no part in their composition or dictation.

The State's case is reported to be ready for immediate presentation. All of the witnesses have been summoned. All of the panel of 144 jurors, with the exception of six or seven who could not be found, have been notified to be on hand Monday.

Both Sides Getting Ready.

Prosecution and defense continued their preparations for the Frank trial, the last-hour hurry of interviewing new witnesses and gathering up the stray ends of evidence, giving a fair promise that the trial will start as scheduled next Monday forenoon.

That Solicitor Dorsey has nearly a score of important witnesses whose testimony has been carefully guarded from the defense and the general public is well known. These witnesses have come to his office from time to time, and the Solicitor has refused to give out the vaguest intimation of the line of testimony they would give at the trial.

The prosecution has reserved their evidence to spring as a surprise during the trial. On these persons the State depends to clinch its case against the young factory superintendent. Some of them will be called to bear out different portions of the negro Conley's affidavit, in which was told the story of the disposal of Mary Phagan's body. The Solicitor is understood to have witnesses who will corroborate portions of Conley's story which have been under the severest fire.

Thinks Conley Story True.

The Solicitor several times has announced that he believes Conley is telling the truth in the essential statements of his affidavit. He has strengthened his belief by interviewing many people who were in a position to know of different circumstances mentioned in Conley's story The only possibility of an alteration in the State's theory is that the time element may be modified in certain respects.

Similar surprises may be expected from the defense. Attorney Rosser has not been communicative with the newspaper men. The few bits of his evidence that have become known to the public were obtained in spite of him. Except for the Mincey affidavit, published in The Georgian, most of the important evidence of the defense has been so carefully guarded as to make it still a matter of conjecture. The general plan of Frank's defense can be surmised, but the contents of the hundred or more affidavits in the possession of Attorney Rosser remain a deep mystery.

"Plant" Generally Suspected.

No one expects at this time that the pay envelope, the bloody club or the piece of rope found on the first floor will play any large part in the trial. Neither side is convinced of their genuineness. The suspicion of a "plant" has prevailed from the time of their discovery.

Two operatives who began turning up this sort of startling evidence the moment they were placed on the case soon were taken off the Phagan mystery by the Pinkerton agency.

Both sides announce themselves ready for the trial to proceed. It is regarded as doubtful that the defense will ask for another continuance, except on account of the absence of material witnesses or the illness of counsel. About 150 witnesses already have been summoned by the defense.

According to Bernard Chappelle, counsel for Newt Lee, the night watchman in the pencil factory, the negro Saturday denied in the presence of Reuben R. Arnold, attorney for Frank, that he had broken down and admitted catching Jim Conley with the body of Mary Phagan.

Chapelle had heard that Frank's counsel understood Lee had collapsed while being grilled with the sweeper and called up Mr. Arnold. At his suggestion, Arnold visited Lee at the jail and there Lee is said to have reaffirmed his previous statement that he did not see Conley the day of the murder.

It's a Poor Rule That Won't Work Both Ways

A GEORGIAN WANT AD is a good rule, for it gets work for workers and workers for work—tenants for houses and houses for tenants. It buys or sells things. It brings loser and finder together. It introduces people whose interests are mutual even if their quests are diverse.

Read for Profit Georgian "Want Ads" Use for Results

ATLANTA GIRL PLEADS FOR SUMMER ROMANCE

MISS GLADYS WATKINS.



Only Reason Vacation Romances Do Not Last Is Because People Laugh, She Says.

If Miss Gladys Watkins, one of Atlanta's prettiest society girls, had her way, the good old summer time would no longer be an open season for flirtations; friendships formed under the spell of the full moon and the mountain breezes would be as lasting and as firm as friendships formed before an open fire, and sure-enough, honest-to-goodness romance would feel as much at home in a rowboat as it is in a sleigh.

"Is there any good reason," asked Miss Watkins, "why every romance that begins during summer should be greeted with skepticism and labeled a 'summer flirtation?' Why should not summer, the most beautiful season of the year, be as good a time as winter for forming everlasting friendships? I think it's a shame that every time a girl meets a man at a summer resort and speaks to him kindly once or twice, it is set down as a flirtation—when in reality they may like each other very much.

"A girl meets many nice men at the seashore, in the mountains or wherever people go to escape the heat. Yet if she likes one particular man and they go together much, people laugh and say, 'Oh, it's just another summer flirtation.' And that laugh has destroyed many a romance. Knowing that no one will take them seriously the man and maid are not apt to take themselves very seriously.

"Summer has simply gotten a bad name and can not get rid of it. A girl is not nearly so apt to believe the things a young man tells her in summer as she is to be lieve the same things in winter. And it is because she has heard all her life that summer friendships were just flirtations."

Sheriff and Force On Annual Outing

Sheriff C. W. Mangum and twelve deputies, with their families, are spending the day at Johnson's Ferry, on Roswell road, at their annual fish fry and barbecue. The pleasure-seeking officers left at 11 o'clock in automobiles, and do not expect to return until they have eaten all the fish they can and have delivered all their extemporaneous speeches.

Besides the Sheriff, those who made the trip were Deputies J. H. Owen, G. H. Broadnax, G. L. Poindexter, W. Lee Haygood, J. T. Golden, J. M. Suttles, Warren Knight, E. T. Stanley, Drew Liddell, T. A. Burdette, Foster L. Hunter and R. B. Deavers.

Pallbearers Get Fan; He Misses the Game

MONTGOMERY, MO., July 26.—A baseball rooter came here from a distance to attend the St. Charles-Montgomery game. By mistakeñ he got into a hack occupied by pallbearers going to a funeral.

He had crape on his hat. The pallbearers thought he was a mourner, and he was taken to the cemetery instead of to the ball park.

When he realized he was in a funeral procession, he hurriedly departed. He got to the ball grounds just in time to see the home team win.

Funeral Designs and Flowers
FOR ALL OCCASIONS,
Atlanta Floral Company,
495 EAST FAIR STREET.

Girl 'Hiker' Averages 25 Miles Every Day

PITTSBURG, July 26.—Miss Gladys Mason, a petite little New Yorker, who is "footing it" from Broadway to the Golden Gate, left here to-day for Cleveland. She left New York on June 29, and has averaged 25 miles a day since. Her high mark for a day was 41 miles, made east of Harrisburg.

Miss Mason is 22 years old and is a graduate of Emerson College, at Boston. She expects to reach San Francisco and end her 3,000-mile walk on Thanksgiving Day.

Beads Only as Dress Indorsed by Parson

SPARTANBURG, S. C., July 26.—The Rev. Stephen A. Neitles, editor of The Southern Advocate, decided it would be far better for women to follow the custom of many African tribes, who are robed in nothing more than beads, than to wear the suggestive dresses which are so popular at present.

ALLEGED BIGAMIST ARRESTED.

CHATTANOOGA, July 26.—The local authorities have been notified of the arrest of Ed Langford, of this city, at Risin, Ark., upon a charge of bigamy preferred by his wife here. She has six children. Wife No. 2 was married at Risin in April.

3 GIRLS BELIEVED BURNED.

MALDEN, MASS., July 26.—One man was badly burned and three girls probably perished when fire swept the New England Dyeing and Cleaning Company's plant on Charles street after a naphtha tank had exploded.

POSTMASTER AT GREENVILLE.

WASHINGTON, July 26.—The President has nominated Teresa G Williams as postmaster at Greenville, Ga.

ATLANTAN HURT IN WRECK ON SOUTHERN

Fireman Jones Has Rib Broken. Engineer Jennings, of Macon, Injured—Porter Is Killed.

MACON, July 26.—Southern passenger trains Nos. 13 (northbound) and No. 24 (southbound) had a head-on collision on a siding at Hilton, near Macon, this morning at 3:10 o'clock, resulting in the death of Will Jackson, the negro porter, who opened the switch, and injuring Engineer H. G. Jennings, of Macon, and Fireman W. E. Jones, of Atlanta, of train No. 24.

When train No. 24 was within 100 yards of the siding the porter became excited over the apprehension that he had not turned the switch properly. He turned it again, opening the siding to the approaching train. He was struck by the engine of train No. 24 and instantly killed.

Engineer Jennings sustained a bruised shoulder and sprained back, and Fireman Jones had a rib broken. None of the passengers was hurt, although all were severely jarred.

A delay of less than an hour was occasioned by the wreck, train No. 23 taking train No. 13 on to Atlanta, while the passengers from No. 24 were transferred and brought to Macon.

ENTRIES

ENTRIES.

AT HAMILTON.

FIRST—Purse, $500; maiden two-year-olds; 5 furlongs: Toclac 105, Amazement 108, Peacock 112, Goodwill 108, Indolence 111, Nancy Orme 112, Czar Michael 110, Buzzardhead 108, John P. Nixon 111, Mockery 108, Redstar 112. Also eligible: Fidelity 105, Lady Isle 110, Diamond Cluster 105, High Priest 105.

SECOND—Purse, $600; three-year-olds and up; selling; 1 1-16 miles: xMarie T 92, Dynamite 105, O'Em 110, Tecumseh 98, Howdy Howdy 107, Busy 111, Earl of Savoy 98, Mudsill 108, Henry Hutchison 112, Adolante 102, Muff 110, Spindle 112. Also eligible: Working Lad 110, Bernadotte 98, Miccosukee 92, J. H. Houghton 106, Clubs 111, Dilatory 107.

THIRD—Purse, $500; three-year-olds and up; selling; 5½ furlongs: Miss Edith 102, Coy 102, Hearthstone 109, La-Sainrella 102, Wentworth 104, Black River 111, My Geni 102, Moisant 104, George S. Davis 111, Delicous 102, Bitra 109, Siltrix 111. Also eligible: Ruvoco 99, Schaller 108, Tillies Nightmare 109, Smahs 97, C. H. Patton 98, Mamie Johnson 110.

FOURTH—Sandringham plate; purse $700; three-year-olds and up; 1⅛ miles: Calgary 100, Flora Fina 110, Hamilton 108, Lochiel 105, Barnegat 104.

FIFTH—Purse, $600; two-year-olds; selling; 6 furlongs: Serenata 98, Laura 97, Requiram 109, Pat Rutledge 93, Rags 100, Sonny Boy 112, Louise Travers 95, Tattler 104, Beaupre 105, Scarlet Letter 96, Ratina 104.

SIXTH—Purse, $600; Kenilworth handicap; three-year-olds and up; 6 furlongs: Panzareta 102, Leochares 114, Prince Ahmed 109, Sir Blaise 107, Sun Queen 107, Knights Differ 123.

SEVENTH—Purse, $500; three-year-olds and up; mile on turf: Ondramida 102, Puritan Lass 90, Tropasolum 104, Denham 103, Half Shot 97.

Weather clear. Track fast.

AT BELMONT.

FIRST—Selling, three-year-olds and up, 6 furlongs: xProgressive 97, xIvabel 103, Warlord 105, Lace 105, Deduction 110, xElla Bryson 113, Cadeau 115.

SECOND—Selling, three-year-olds and up, 1 mile: Manmous 107, Discovery 102, Stenter 112, Slim Princess 107, Daingerfield 107, Fred Mulhollan 105, xEtna 104, Dandy Dixon 109, Hammond Pass 104, Waterwelles 114, Bunch of Keys 105.

THIRD—Handicap, 3-year-olds and up, 1 mile: Perthshire 112, Beaucoup 107, Isidora 110, Reybourne 108, Sickle 111, Bay Port 98.

FOURTH—Suffolk stakes, selling, 2-year-olds, maidens, 6 furlongs: The Spirit 100, Anytime 107, xGallop 97, Wooden Shoes 104, Nalad 104, Water Lady 103, Mordecai 102.

FIFTH—Steeplechase, selling, 4-year-olds and up, 2¼ miles: Essex II 141, Son of the Wind 138, Shannon River 140, Racebrook 141, xGolden 133, Nosegay 139.

SIXTH—Maidens, 2-year-olds, 6 furlongs, main course: Stars and Stripes 110, Figgra 110, Planuada 107, Small 110, Cliff Field 110, Oryx 106, Breakers 110, Margaret Meise 107, Lily Orme 107.

xApprentice allowance claimed.

Black Sleuth Trails Negro Slayer; Jailed

COLUMBUS, July 26.—After trailing Manuel Bailey, a negro murderer of Tennessee, through four States, Frank Walker, a black detective, of that State, caused Bailey's arrest in Girard, Ala., to-day. Bailey is being held at Seale, Ala., pending the signing of requisition papers by Governor O'Neal of Alabama.

Walker will return to Covington, Tenn., with his man, who is wanted in that town on a charge of murdering a negro preacher.

STRICKEN WITH PARALYSIS.

MOBILE, July 26.—George W. Crary, for ten years or more treasurer of the Mobile, Jackson and Kansas City Railroad, and one of the best-known railroad men in the South, was stricken with paralysis last night and his condition is regarded as serious.

BLAST HURTS 6; TWO DYING.

YOUNGSTOWN, OHIO, July 26.—Six men were badly injured, two of whom will die, when gas exploded and wrecked the engine room of the Carnegie steel plant in the Brier Hill district here early to-day.

$15 ROUND TRIP $15
To
CINCINNATI, OHIO.
Tickets on sale July 26, 27 and 28. Limited August 5, with privilege of extension until August 20.
TWO DAILY THROUGH TRAINS.
SOUTHERN RAILWAY.

FINDS HER CHILD AFTER 2-YEAR SEARCH

Mrs. Lily Lamar Martin, Fulton County, Locates Little Daughter in Los Angeles, Cal.

LOS ANGELES, July 26.—After a two-year search, extending across seven States, Mrs. Lily Lamar Martin, of Fulton County, Georgia, has located her little daughter, Sarah Alice, at 1242 West Thirty-eighth street, Los Angeles.

Humane Officer McLaughlin, at the request of the mother, applied for a writ of habeas corpus ordering the child's father, A. R. Martin to produce the child in Judge Wilbur's courtroom Monday.

Martin is charged by McLaughlin with kidnaping the child from its mother after its custody had been awarded Mrs. Martin. The Martins were divorced in Georgia April 18, 1911. The mother is now in Dallas, Tex., but is leaving for Los Angeles to regain possession of the child.

The litigation with the little girl as the center dates back to December 28, 1908, when A. R. Martin filed a petition for divorce in the Fulton County courts. He charged his wife, Mrs. Lily Martin, with grossly inhuman and cruel treatment, asserting that she had pointed a pistol at him, tried to stab him with a butcher knife and had threatened to poison him by putting strychnine in his food. After this last threat, his petition alleged, he became afraid for his life and fled. He asserted also that she had threatened to kill their daughter, Sarah Alice, who was 6 years old at the time of the filing of the petition. Martin asked for the custody of the child.

Mrs. Martin at once filed a cross-bill, denying the charges made by her husband, and praying the court to allow her to keep the little girl. Both Martin and his wife were granted a divorce, and she was given a judgment for alimony. The court ordered the child placed in the Baptist Orphans' Home, at Hapeville, but because of the crowded condition of the home the girl was placed temporarily in charge of her grandfather, F. L. Pye.

A few months after the court's decision, while Mrs. Martin was visiting in Americus, Ga., Martin took out a writ of habeas corpus and took the child away from Pye. He then left with the little girl for San Francisco, and the case began. Mrs. Martin trailed her husband through several States in the West and across the entire continent, finally locating him at Los Angeles.

Teachers' Loan Is Favored by Report

The House was in session 35 minutes Saturday morning and disposed of some local bills. Under the rules of the House, only bills of a local nature may be taken up at the Saturday sessions, and consequently but few more than a quorum of the members were present.

A report by the Ways and Means Committee was favorable to House Resolution 96, which provides for borrowing money by the Governor on reasonable terms. This resolution is in line with the effort being made to relieve the deficit in the school-teachers' appropriation.

The House authorized the printing of 200 copies of House Bill No. 22, which provides for a text book commission. This is one of the bills tending toward publication of school books by the State.

Speaker Pro Tem McMichael, of Marion County, presided.

Barwick Relents, and Mattiford Is Freed

John D. Mattiford, arrested in Boston Friday, after a 3,000-mile chase, on a charge of kidnaping two children of John A. Barwick, of Atlanta, has been released. Barwick notified the Atlanta police he had recovered his children and that he would not press the prosecution.

It was charged that Mattiford and Mrs. Barwick eloped with the children about three months ago. The principals have decided they will not return to Atlanta to live. Barwick is now in New York City with his children.

OLD CLAYT ROBSON IS GIVEN BIRTHDAY 'CUE

OLD CLAYT ROBSON.



State's Best Known Drummer Is Surprised by Friends Led by Old Joe Pottle.

Old Joe Pottle, Solicitor General of the Ocmulgee Circuit, aided and abetted by a dozen or more members of the Legislature and as many more well-known citizens of Atlanta, not to mention an additional dozen or so ordinary folks, surprised Old Clayt Robson, of the State at large, with a big barbecue party in the Kimball House Friday night, the occasion being Old Clayt Robson's thirty-fifth birthday.

Robson knows and is known by more people in Georgia than anybody. There isn't a town he hasn't visited many times in his rounds of commercial traveling, and there isn't a community in which he is not well acquainted.

It is said that he can use the long-distance phone in Atlanta and sell more goods than three or four ordinary salesmen put together. This may or may not be so, but Robson doesn't deny it.

Old Clayt Caught Napping.

Anyway, Old Joe Pottle loves Old Clayt Robson with a love that surpasseth understanding, and so he came up from Milledgeville Thursday, armed with a barbecued shoat, a lot of fine, fat tomatoes, and other approved barbecue trimmings, and he gumshoed around town collecting up a bunch of Robson's admirers, with a whispered word to meet at the Kimball at 7:30 in the evening, there to surprise Old Clayt and make merry for a time.

Just before the big "eats" was pulled off, everybody was wise but Robson. He was caught napping in the Kimball lobby about 7:15, and forthwith was rushed into the banquete hall, and things were explained.

He admitted that it was his thirty-fifth birthday, however, and that, therefore, he was a legitimate object of a surprise party, and, besides, he liked surprise parties first-rate, anyway they came.

Presented With Umbrella.

In the meantime, a lot of Old Joe Pottle's guests had gumshoed around themselves during the afternoon, and during the progress of the festivities a handsome umbrella was presented to Mr. Robson as a token of everybody's good will and esteem, and as an evidence of their hopes for many happy returns of the day.

Mr. Robson's speech of acceptance was mostly smiles—his smiles constituting his biggest asset, anyway!

And Old Joe Pottle returned to Milledgeville to-day, a perfectly happy and contented man!

A NERVE TONIC
Horsford's Acid Phosphate
Recommended for relief of insomnia, impaired nerve force and fatigue. Invigorates the entire system. Adv.

$5 PREMOETTES JR. $5
2¼x3¼ pictures, fits the pocket, uses Eastman films and is daylight loading. Inexpensive to operate. Sole leather carrying case $1 extra. Jno. L. Moore & Sons, 42 North Broad street. Kodak headquarters.

BALTIMORE, MD.
$20.85 Round Trip $20.85
Tickets on sale August 1, 2 and 3. Return limit August 15. Through electric lighted steel sleeping cars. Dining cars on most convenient schedules.
SOUTHERN RAILWAY.

AD CONTEST IS GROWN-UPS' GAME, TOO

Fine Opportunity for Winning an Automobile by Work Among Business Men Uptown.

The American and Georgian's Want Ad Contest is opening up in great style. Contestants brought in a bunch of want ads yesterday afternoon, and they were just getting their hand in at that.

But the field is still open. There's a great opportunity for live, hustling young men and women.

Don't think this is just a "kids' game." It isn't every day that an automobile or a piano or a trip to California is given for a bit of light work. A young man or young woman with some business ability and some spare time can win a prize worth while by working uptown among the business men. Real estate firms, retail stores, every kind of business offers opportunity for want ads, and they count just the same as house-to-house business. Some of you people with lots of acquaintances uptown can get in now and win.

Contestants should let their friends know they are in the contest. If they will give the Want Ad Man a list of all their friends he will help them spread the news and assist them in rounding up the business and the votes. Some of the contestants have brought in these lists and others should do it at once. The Want Ad Man is planning a campaign to help the contestants.

One young man, in his teens, won big success on his first day out, reaping a harvest of want ads in one street. It's easy to get them if you'll just suggest want ad possibilities. Mrs. Jones may not think of needing something an ad would bring her, but a hint that she could rent that vacant room or hire a new cook or sell an old piece of furniture will always bring an idea and the idea brings the ad.

The coupon published on another will count 1,000 votes for a start-page will count 1,000 votes for a starter. Clip it out, take it to the Want Ad Man or your district manager nearest your home and start in to win. You may be driving your own motor car this autumn.

IT PAYS TO PAINT
THE BETTER THE PAINT THE BETTER IT PAYS
STERLING PAINT
Pays Longest Dividends on the Investment
"IT IS A PAINT WITH A PURPOSE"
Phones: Main 1115; Atlanta 329
DOZIER & GAY PAINT CO.
31 South Broad Street

DETROIT
2 TRAINS DAILY
Lv. 7:12 AM., 5:10 PM.
L&N

NOMINATION BLANK

I hereby nominate as the most beautiful girl in Atlanta:

Name .....

Address .....

Only one of these blanks will be credited to any one contestant.

VOTING COUPON

For any regularly nominated Candidate in the

BEAUTY CONTEST

Name of Candidate.....

Address .....

Fill out this Coupon and send it to "Booster Button" Editor of The Georgian and American.

His Royal Highness

The World's Meekest Husband

The cruel surprise which the pretty chorus girl wife of eccentric old Duke Ludwig of Bavaria met when he treated her as a horse, a dog and a goat, and cheated her out of her pin money, will be told of in

NEXT SUNDAY'S AMERICAN

Order now from your dealer or by phone---Main 8000.

TAX ACTS TO BE PASSED ALONG WITH BUDGET

Appropriations Bill, as Framed, Pleases Governor—Needed Revenue To Be Provided.

The one disturbing element in the program of financial legislation as mapped out by Governor Slaton just prior to the assembling of the Legislature, and as outlined by him in his inaugural address, seems more than likely to be removed, thus avoiding either an Executive veto of the general appropriations bill or an extra session of the General Assembly.

The general appropriations bill, as framed up in the House and as likely to be amended in the Senate, will be entirely satisfactory to the Governor, provided sensible and necessary tax acts are passed to produce the revenue called for.

And it may be stated as a fact that the legislative skies have been steadily clearing for the past few days with respect to that.

Tax Acts Also Expected.

Not only does it now seem likely that the big appropriations bill will go to the Governor ten days ahead of adjournment as he has requested, but the tax acts will accompany it, in order that he may consider all at the same time and in their exact vital relations to one another.

The tax acts will provide the necessary increase in revenue to cover the appropriations called for, and this increased revenue will be distributed as equitably and as justly as possible. Chairman Aiken, Vice Chairman Cole and every member of the Ways and Means Committee, has been constantly at work upon the tax acts of late, to the exclusion of all other business.

May Raise Tax Limit.

No attempt will be made in the general legislative tax acts, however, to cover the deficit now existing in the State treasury. The Legislature seemingly inclines to propose a constitutional amendment of limited duration, providing for an increase in the tax limit of one mill for one year and one-half a mill for a second year, as recommended by the Governor.

This increase will raise something over $1,000,000, which will wipe out the deficit and leave something to spare for further necessities between this time and the date upon which the amendment, if ratified, can be put in operation.

The money thus extraordinarily raised will, of course, pay the common school teachers in full and start them off again with a clean slate against the State, and with no danger of a future situation of indebtedness such as now exists.

Expect Bill to Pass.

The bill providing for tax equalization will pass the Legislature. There is no doubt whatever of that in the minds of those members who have closely observed the trend of events lately.

It will not be the bill the Governor hoped for, but it will be a bill providing a plan of tax equalization that can be expanded and perfected by later Legislatures, if it seems to work to the people's satisfaction.

It will carry provisions for county boards of tax equalizers with a State board of limited powers to supervise the entire work. The State board will not be permitted to equalize the assessment of taxpayers, but it will have power to equalize the counties.

Measure To Be Compromise.

This measure will be a decided compromise between those who are advocating a State board of far-reaching authority and those who object to any State board at all.

Without some sort of State board it generally is agreed, however, that tax equalization would be a complete farce, and not worth while in any particular.

The Legislature has eighteen days of life to its credit after to-day. Compared with other Legislatures, the present one really has worked rapidly, particularly with respect to the appropriations bill and the tax acts.

Inasmuch, also, as there is no likelihood that it will lose any more time whatever from Monday forward, it looks as if its labors for the first session of its life will prove to be very satisfactory.

Scotch 'Brithers' to Meet Friday 'Nicht'

A meeting of the Atlanta Scottish Association has been called for Friday night, August 1, in the Kiser Building, at Hunter and South Pryor streets. Chief A. Cruickshank's call sent out to the brothers says:

"Gang hame braw and early get yer tawties and saut and tak yer braw breeks or kilt and yer best gravat oot o' the kist.

"Meet wi' us a' on Friday nicht, August 1, at aucht o'clock in the K. of P. Hall, Kiser Biggin, Hunter and Sooth Pryor streets."

DON'T ENDURE SKIN HUMORS --USE RESINOL

Don't stand that itching, burning skin torment one day longer. Go to the nearest druggist and get a jar of Resinol Ointment and a cake of Resinol Soap. Bathe the patches of eruption with Resinol Soap and hot water, dry, and apply a little Resinol Ointment. The torturing itching and burning stop instantly; you no longer have to dig and scratch; sleep becomes possible, and healing begins. Soon the ugly, tormenting humor disappears completely and for good.

Resinol Soap and Resinol Ointment are also speedily effective in even the stubbornest cases of pimples, blackheads, dandruff, sores and piles. Prescribed by doctors for eighteen years, and sold by every druggist in the United States. Trial free; Dept. 12-P, Resinol, Baltimore, Md.

CAMERA MEN SCRAP FOR CHANCE TO PHOTOGRAPH ATLANTA BEAUTIES

Miss Elinor Macy.



She's a pretty brown-haired blue-eyed, girl who is likely to get big vote.

AUGUSTA KILLINGS PROBED BY HOUSE

Widow of Victim Asserts That the Facts Were Suppressed to Protect the Military.

That she was not allowed to tell her story of the shooting before the military court-martial, and that soldiers shot at her brother-in-law after he had called to them not to fire again was the testimony given by Mrs. B. S. Dunbar before the Military Committee of the House Friday afternoon when the investigation into the Augusta killings of several months ago was taken up.

The investigation is being held under a resolution introduced by Representative Beck, of Carroll County. The other witnesses were Mrs. Robert Christie, widow of one of the men killed; Sheriff John W. Clark, of Richmond County; Palmer Christie and L. M. Dohme, of Augusta. They were represented by Clem E. Dunbar, former member of the House.

Mrs. Dunbar charged that one of the officers told her he had become excited during the shooting and ordered his men to shoot promiscuously, but that Major Claude Smith had refused to allow her to testify to this effect. When she asked Major Levy why she had not been allowed to tell her story correctly before the court-martial, she said he replied that the military must be protected.

"For God's sake, don't shoot. Don't you see I am trying to stop my machine?" are the words which she asserted Christie told her he said to the soldiers. "He was on his way to my home in his automobile to get his wife. He saw the soldiers, but thought nothing of it. They fired at him and he attempted to stop and called to them not to shoot again, but they fired another volley and wounded him in one of his lungs, which caused his death a short while afterward."

When the hearing is resumed Tuesday it probably will continue each afternoon through the week. Practically every military officer who was on duty in Augusta, as well as many privates, will be summoned to appear before the committee.

They Are Eating Off The Mantel in Philly

PHILADELPHIA, July 26.—Philadelphia has an epidemic of boils. At one Walnut street shop one-third of the girls are away with boils, while at another fashionable place one-half the employees are unable to sit down.

Physicians attribute the outbreak to the recent heated term.

BLALOCK FACES DEPUTY FAMINE

No Eligible List of Assistants to Recently Named Atlanta Internal Revenue Collector.

An unusual situation will arise upon the transfer of the office of Internal Revenue Collector, when a special agent arrives in Atlanta August 1. The retiring Collector, Henry S. Jackson, fears his successor, A. O. Blalock, of Fayetteville, will be placed in an embarrassing position.

"The Collector of Internal Revenue is the only office," said Mr. Jackson, "which really has no fixed term. All other appointive offices in the Government service are for four years, but the Collector's term is subject to the will of the President alone.

"When a Collector of Internal Revenue goes out of office, the terms of his deputies expire automatically, for they are appointed by him," said Mr. Jackson. "At present there is no eligible list, and when I go out of office, there will, therefore, be no deputies.

"If my successor, Mr. Blalock, sees fit, he may appoint my deputies, but after appointing them he can not discharge them without good cause, for a man is never dismissed from the Government service, after he qualifies by civil service examination, except for some disdemeanor.

"No civil service examination for deputies will be held until August 15, and it will be September before the results are known. In the meantime, I am sure the Government will not be content to let the Atlanta office run without deputies. I am sorry for Mr. Blalock and hope the matter can in some way be adjusted so his friends will not be disappointed."

Contest Editor Deluged With Pictures—Thought of Big Task Gives Him Nightmare.

Recently Governor Slaton refused to be the judge in the selection of 500 portraits of Atlanta youngsters for the Temple of Childhood at the Panama-Pacific International Exposition, on the grounds that the job was too difficult because there were so many good-lookers.

The Beauty Contest Editor is keeping awake these nights, and when he has managed to get a bit of sleep, he has had nightmares, for fear that the same sort of thing is going to happen to his contest.

Honestly, there are just so many beauties being nominated every day that The Georgian photographers are actually scrapping among themselves to decide who shall make the picture.

The latest one submitted is that of Miss Elinor Macy, only daughter of Mrs. Grace Keefer, of 80 East Fourteenth street.

Miss Macy made her debut recently and is regarded as one of Atlanta's fairest. She has fair skin and dark blue eyes, with a wealth of rich dark brown hair. That she will get many votes is predicted by her friends.

Who's the next one?

"Watch Atlanta—she'll get you yet! 500,000 by 1920!"

SISTER OF ATLANTA MAN DIES.

BUFFALO, July 26.—Mrs. Ellen V. Omalley, aged 30, a sister of William B. Sanders, of Atlanta, is dead at her home in Geneva, where burial will be held Monday afternoon.

SEASHORE EXCURSION AUGUST 7.

Jacksonville, Brunswick, St. Simon, Cumberland, Atlantic Beach, $6.00—Limited 6 days. Tampa, Fla., $9—Limited 8 days.

TWO SPECIAL TRAINS.

10 p. m. solid Pullman train.

10:15 p. m. Coach train.

Make Reservations Now.

SOUTHERN RAILWAY.

SPECIAL NOTICE!

Wilton Jellico COAL

$4.25

July Delivery Only

Place Your Order at Once

JELLICO COAL CO.

82 PEACHTREE ST.

Ivy 1585 Atlanta 3668

ENVOY WILSON IN CAPITAL; TELLS BRYAN ALL

Conference on Mexican Situation Kept Secret — Ambassador Denies Interviews.

WASHINGTON, July 26.—Ambassador Henry Lane Wilson reached the office of Secretary of State Bryan to-day and expressed his views on the Mexican situation. The interview with Bryan was preliminary to the one which the envoy will hold with President Wilson.

The Ambassador's first act on his arrival here to-day was to repudiate almost entirely the interviews sent out from New York last night.

"Most of the statements attributed to me this morning are absolutely false," he said. "I did not call General Carranza a bandit or refer to the revolutionary movement as a campaign of bandits, nor did I say that all talk of mediation was rot.

No Chance for Mediation.

"I did say that a board of mediators going into Mexico at the present time would have as much chance as a board of arbitrators in the midst of strike conditions that prevailed in West Virginia some months ago. I am not to be placed in the attitude of being a mere press agent for Huerta."

The conference between Secretary Bryan and Ambassador Wilson lasted about 45 minutes. It will be resumed at 3 o'clock this afternoon. Mr. Bryan was forced to suspend the interview at 11 o'clock to keep an engagement with the Foreign Relations Committee of the Senate to discuss the proposed Nicaraguan treaty and the Mexican situation.

Bryan stated that Ambassador Wilson would not see President Wilson before Monday. He declined to discuss the interview with the Ambassador.

Only One Real Revolt.

"There is only one bona fide revolution with high ideals in Mexico," continued the Ambassador. "That is the revolution in the State of Sonora, headed by Governor Pasquiera. They are fighting for states' rights and doing no looting."

The Ambassador said the Huerta government was "strong and virile," and that, if recognized by the United States, it could establish peace. He denied, however, that he ever said he favored recognition by this country.

"I am not here to advise the President on any course," he added, "but to make a first-hand report on conditions. Personally, I never recognized the Huerta government."

After Secretary Bryan left for the Capital, Ambassador Wilson started to work on a lengthy written report which he will present to President Wilson on Monday.

He declined to discuss the plans of mediation which it is proposed the United States shall undertake.

Has Prepared Policy.

Ambassador Wilson said he has prepared a "perfectly definite, complete policy, lined in memorandum form, which the United States should pursue in Mexican affairs."

The Ambassador indicated his displeasure at the sending to Mexico of special representatives.

"I might take this opportunity to say I resent any statement in any newspaper that I am to be interrogated during my stay in Washington in regard to my personal affairs," said Ambassador Wilson. "The President and Secretary of State have given me no indication of such a situation, and they have shown me the greatest consideration, except in one thing—the sending to Mexico, on behalf of the President, it is said, of William Bayard Hale, the magazine writer, and of Reginald H. DelVaille, on behalf of the Secretary of State, to make personal investigations.

"William Bayard Hale and Reginald H. VelVaille are equipped with secret copies of the State Department code. I know that assistance in the use of the code was sought from one of the secretaries of the American Embassy in Mexico City. I think if the Senate Committee on Foreign Relations knew of it there would be an investigation.

"William Bayard Hale got to Mexico City and gave his views on public questions the first day he was there. The Huerta Government people there say he came to Mexico with a brief of conditions from the Maderistas."

Legislature Praised By Governor Slaton

Words of praise for the work of the Legislature were spoken by Governor Slaton Friday night at a banquet given to the Ways and Means Committee of the House at the Capital City Club by Chairman L. R. Akin.

"I have every confidence in the gentlemen composing the Georgia Legislature this year. I do not believe I have ever seen a finer and more efficient body," the Governor said.

President J. Randolph Anderson, of the Senate, and Crawford Wheatley, chairman of the Appropriations Committee, spoke on the subject of tax reform.

The SOCIAL WORLD

The dinner dance at the Piedmont Driving Club Saturday evening will be one of the most interesting in the series of week-end dinner dances enjoyed by the club members throughout the summer. Several large parties will be entertained, and the usual dance will follow the dinner.

Mr. and Mrs. Calvin Morgan McClung, of Knoxville, guests of Mr. and Mrs. Adair, who returned last week from a trip around the world, will be the honor guests at a party entertained by Mr. and Mrs. A. D. Adair, Jr. Dr. and Mrs. George Kent Varden will complete this party.

Mr. and Mrs. Lee Lewman will have as their guests Mr. and Mrs. Thomas W. Felder, Mr. and Mrs. Robert Adger Smythe, Dr. and Mrs. Willis Westmoreland and Mr. and Mrs. James T. Williams.

Mr. and Mrs. James L. Riley will entertain Mr. and Mrs. Hudson Moore and Mr. and Mrs. Nym McCullough.

A congenial party will include Misses Marion Goldsmith, Ruth Stallings, Mary Butler, Messrs. Hal Hentz, Lynn Werner, Lewis Carhart, Wallace Draper and William Manry.

Mr. and Mrs. George Harrington will entertain a party of eight. Mr. and Mrs. Edward C. Peters will have a party of nine, and Mr. and Mrs. A. Fitzsimmons will entertain a party of four. Other hosts of the evening will be Mr. Royston Cabiness and Mr. Chauncey Smith.

Crawley-Dickenson.

Announcement has been made of the marriage of Miss Helen Crawley to Mr. Arthur Wood Dickenson, the ceremony having taken place at the home of the bride's parents in Hollywood, Cal.

Miss Crawley is a former Atlanta girl, the daughter of Mr. and Mrs. Robert Crawley, who removed several years ago to California, where they have resided.

Mr. and Mrs. Dickenson are located at Hollywood, where Mr. Dickenson is in business.

Birthday Party.

Little May Belle Miller entertained her little friends at a party Friday afternoon in celebration of her birthday.

Those present were little Misses Unis Fuller, Annie Ruth Johnston, Olive Fuller, Rosa Reisman, Marion Lawson, Sophie Shields, Willie Mae Brown, W. J. Nelms, Louis Gholstin and William Miller.

Informal Parties to Visitor.

Mrs. Slaughter, of Chicago, the guest of Mrs. William Stewart, is being tendered a series of informal parties. Mrs. Fred Stewart gave a spend-the-day party for her Tuesday, and Mrs. Robert Bruce Morrison entertained informally in her honor Wednesday evening.

Mr. and Mrs. King Entertain.

Mr. and Mrs. Olmstead King entertained at a supper party Thursday evening in compliment to Mr. and Mrs. W. P. White and for Mr. and Mrs. Frampton Ellis. The house was decorated with pink and white flowers; a basket of pink roses adorned the center of the table. Ten guests were present.

Megee-Harper.

Mrs. F. E. Megee announces the marriage of her daughter, Eva, to Mr. A. H. Harper. The marriage took place at the Walker Street Methodist Church at 7:30 p. m. Saturday, July 26. Mr. and Mrs. Harper are at home to their friends at 690 South Boulevard.

Port-Frisch.

Mr. and Mrs. Alexander L. Port announce the marriage of their daughter, Minnie Janet, to Mr. Jesse M. Frisch on Tuesday, July 15. Mr. and Mrs. Frisch will be at home after August 1 at No. 179 Grant street.

Dance at Crystal Palace.

The young men of the Tech Summer School gave an informal dance Friday evening at the Crystal Palace. Refreshments were served. About 70 of the dancing set were present.

Miss L'Engle to Entertain.

Miss Tracy L'Engle will entertain at an afternoon tea next Thursday at her home on Peachtree road for her guest, Miss Clara B. Lilley, of Lowell, Mass.

Spend-the-Day Party.

Mrs. Stewart Roberts entertained at a spend-the-day party Saturday for her guest, Mrs. Otis Ham, of Jackson, and for Miss Margaret Rushton's guest, Miss Clio Carmichael, of Jackson.

Ice Cream and Cake Festival.

The young people of Immanuel Congregational Church plan to have an ice cream and cake festival in the grove at the corner of Stewart avenue and Brookline street Tuesday evening, July 29, for the benefit of the church. All the neighbors and friends of the church are cordially invited.

Miss Murphy Hostess.

Miss Julia Murphy was hostess at a matinee party at the Forsyth Saturday afternoon, inviting twelve girls to be her guests. After the matinee the party had tea at the Piedmont Club.

PERSONAL

Mrs. J. Murchison Thomas is visiting in Savannah.

Miss Clara B. Lilley, of Lowell, Mass., is visiting Miss Tracy L'Engle.

Mr. and Mrs. Percy H. Whiting left Friday night for Augusta, Me., where they will reside.

Miss Mary Bob Huson, Mr. Bryans Huson and Mrs. Frank Fenn are at Indian Spring.

Harold Watson, son of Mr. and Mrs. Earle W. Watson, is ill at his home in East Lake.

Miss McEyB. Scott, of Columbus, Ga., is visiting her cousin, Miss Effie Louise Walker, in College Park.

Mrs. R. G. Taylor and son will spend the rest of the summer in Demorest, Tallulah Falls and Clayton.

Misses Tommie and Marian Perdue have returned from a camping trip with friends in North Carolina.

Miss Sarah Cowles left Saturday for Sewanee, Tenn., to visit Mrs. Warren Boyd, who is spending the summer there.

Dr. and Mrs. Thaddeus Morrison announce the birth of a daughter July 23 named Clare Lee for her maternal grandmother.

Mr. C. A. Horne and his daughter, Miss Madge Horne, are now in London, after an interesting stay in Norway and Sweden.

Misses Laura and Annie Featherstone left Atlanta Thursday to spend two weeks with Mrs. R. E. Mills, in Birmingham.

Dr. and Mrs. R. T. Burnley announce the birth of a son July 20. The child has been christened Winston Tolbert Burnley.

Mr. and Mrs. Joseph Raine and Mr. and Mrs. William Prescott have been in Asheville for some time at the Grove Park Inn.

Miss Lillie Myers is the guest of friends in Galveston, Texas, for three weeks. She will visit in New Orleans before returning.

Misses Ethel and Virginia Rodgers are guests of Miss Slatilde Scott, in Columbus, after attending a series of house parties in Columbus.

Mr. and Mrs. Calvin Morgan McClung, of Knoxville, arrived Saturday morning to visit Mrs. McClung's parents, Mr. and Mrs. A. D. Adair.

Mrs. Max Epstein and little son, with Mrs. Epstein's mother, Mrs. Sarah Lazear, will leave Sunday for Atlantic City and Rehoboth, Del.

Mrs. Lottie Gray Browne, of the Atlanta Institute of Music and Oratory, has gone to Columbus to visit Mrs. R. B. Gunby for several weeks.

Mrs. Richard W. Courts and children leave Atlanta Saturday night for Louisville, Ky., to visit Mrs. Courts' mother, Mrs. J. B. McPherson. On the completion of their visit Mrs. McPherson will join them for a stay of several weeks at Olympia Springs.

MANY A SLIP

Twixt eyes and lip. If Jno. L. Moore & Sons fitted your glasses, they are comfortable and stylish. Did Jno. L. Moore & Sons fit yours? Their attention to detail is perfection. "Trifles make perfection—perfection is no trifle." Jno. L. Moore & Sons, Oculists' prescriptions, 42 North Broad street.

M'KEE NOT TO BE OUSTED; QUITS IN JANUARY

Postmaster Says He Never Heard of Inefficiency Charges Except in Newspapers.

It was reported to-day that Postmaster Hugh McKee will not be outsed, but will be allowed to finish out his term, which expires some time between January 1 and 15, 1914.

This understanding is said to be the outcome of a visit of Postmaster McKee to Washington last week, at which time he conferred with Postmaster General Burleson and First Assistant Postmaster Roper.

"All New to Me," He Says.

Mr. McKee has arrived home from Washington, New York and other Eastern points in company with his daughter, Miss Jessie, whom he met at the steamer on her return from Paris, where she has been studying for the past year.

"I have read the published reports to the effect that I would be ousted," said Mr. McKee, "but the papers know more about it than I do and I haven't anything to say except that it's all Greek to me.

"My visit to Washington was most pleasant. I had a long talk with the First Assistant Postmaster. He was most courteous and showed me about the Capitol.

Says Atlanta Shall Judge.

"Of course, I do not know what the reports of the Postoffice Inspector contained. If they found inefficiency in the Atlanta office I never knew that it existed.

"So far as these inefficiency charges are concerned, and I am not sure that any were made officially, I will place myself before the citizens of Atlanta to be judged. They know whether they are getting good service or not and they are the only people really competent to judge."

WOMAN'S BODY FOUND.

COLUMBUS.—The body of Dollie Clarke, who was drowned in the Chattahoochee River Wednesday three miles below Columbus, was found by the crew of a Government boat nine miles below the city, having floated down stream six miles.

BALTIMORE, MD.

$20.85 Round Trip $20.85

Tickets on sale August 1, 2 and 3. Return limit August 15. Through electric lighted steel sleeping cars. Dining cars on most convenient schedules.

SOUTHERN RAILWAY.

Are You Sick, Diseased, Nervous, Run Down?

Have You Blood Poison, Kidney, Bladder and Urinary Troubles?

IF SO, CONSULT (FREE)

Dr. Hughes, Atlanta's Long Established, Most Reliable Specialist.



I cure to stay cured NERVE, BLOOD and Skin Diseases, STRICTURE, Prostatic Troubles, VARICOCELE, HYDROCELE, Kidney, Bladder and Urinary Diseases, Piles and all Chronic and Private Diseases of Men and Women.

I give 606, the celebrated German preparation, for Blood Poison, and Guarantee results. Everything absolutely confidential.

If you can't call, write.

Free Consultation and Advice to All.

HOURS—9 a. m. to 7 p. m. Sundays, 9 to 1.

DR. J. D. HUGHES

Opposite Third National Bank.

16½ North Broad St., Atlanta, Ga.

SEMI-ANNUAL STATEMENT

For the six months ending June 30, 1913, of the condition of the

American Casualty Insurance Co.

OF READING,

Organized under the laws of the State of Pennsylvania, made to the Governor of the State of Georgia, in pursuance of the laws of said State. Principal office, Colonial Trust Building, Reading, Pa.

I. CAPITAL STOCK.

Amount paid up in cash $325,000.00

II. ASSETS.

Total assets of the company, actual cash market value..... $590,670.63

III. LIABILITIES.

Total liabilities $590,670.63

IV. INCOME DURING THE FIRST SIX MONTHS OF THE YEAR 1913.

Total income actually received during the first six months in cash $169,591.34

V. EXPENDITURES DURING THE FIRST SIX MONTHS OF THE YEAR 1913.

Total expenditures during the first six months of the year in cash $184,734.75

A copy of the act of incorporation, duly certified, is of file in the office of the Insurance Commissioner.

STATE OF PENNSYLVANIA—County of Berks.

Personally appeared before the undersigned, E. P. Van Reed, who, being duly sworn, deposes and says that he is the president of the American Casualty Insurance Company, and that the foregoing statement is correct and true. E. P. VAN REED.

Sworn to and subscribed before me this 22d day of July, 1913. E. B. WELDER, Notary Public.

Name of Agent at Atlanta—J. B. MARBURY.

EST 1870 TRADE MARK HAWKES GLASSES

MODERN OPTICIANS

Meaning—right-up-to-the-minute in every respect. Well arranged eye-testing rooms fitted with the latest scientific testing instruments, and presided over by Opticians of experience and ability. A complete lens-grinding plant, employing only expert workmen; making every style, form or combination of lenses—the genuine Kryptoks (invisible bifocals), Toric lenses and smoke or amber tints. Every style of latest mountings and frames for you to select from. If you would take the best care of your eyes, remember that a perfectly fitted pair of glasses is the best eye insurance. Let us make the examination for you to-day. Our prices are very moderate.

A. K. HAWKES CO.

Opticians *14 Whitehall*

CHICAGO

CHOICE OF ROUTES AND GOOD SERVICE

L&N

THE GEORGIAN'S MAGAZINE PAGE

Science

The World's Mightiest Telescope That Is to Stand on Top of Mount Wilson, and Others.

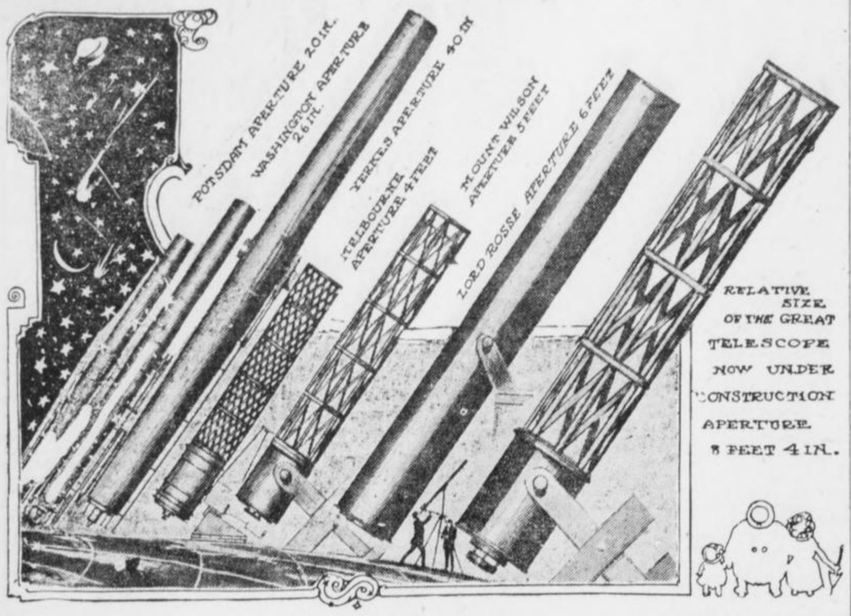

The Great Telescopes of the World.

By GARRETT P. SERVISS.

THE gigantic telescope that the Carnegie Solar Observatory is to possess on the summit of Mount Wilson in California will be by far the most powerful instrument of observation that man has ever turned upon the heavens. It will be even a greater advance in its line than the mighty Imperator is among steamships.

A year or two ago it looked as if it might prove impossible to construct this immense instrument, because the disk of glass, made in France, to be shaped into a concave mirror at Pasadena, exhibited bubbles and imperfections which, it was feared, would interfere with its usefulness. But further examination indicates that the difficulties may be avoided and the work of grinding and polishing is going forward.

This telescope will have a clear "aperture" of 100 inches, or eight feet four inches! By aperture is meant the diameter of the round glass as it is exposed to the stars.

There are two kinds of telescopes—"reflectors," which have a concave parabolic mirror to catch the rays of light and bring them to a focus; and "refractors," which possess, instead of a reflecting mirror, a compound lens, called the "object-glass," which brings the rays of light to a focus on the side away from the object under examination. In using a reflector the observer, so to speak, turns his back upon the heavens, while with the refractor he looks directly through the telescope toward the object in the sky. In both cases what he really sees is an image of the object formed by the rays of light in the focus, and he magnifies the image with a kind of microscope, called the "eye-piece."

A Reflector.

The new giant, as already indicated, is to be a reflector. Both kinds of telescope have their peculiar advantages, but the reflector is superior in astronomical photography.

In the picture accompanying this article you will find a graphic representation of six of the greatest telescopes now in existence, compared in size with the new telescope for Mount Wilson. The latter is shown both at the right, in its true relative proportions, and separately at the left, inside the dome that is to cover it, and with the heavy "mounting" that will carry it and govern its movements.

Three of the telescopes shown, with their names and apertures attached, are refractors, as is indicated by their long metallic tubes. They carry their object-glasses at the upper end of the tube.

The fourth and largest closed tube is that of the great Lord Rosse telescope in Ireland, which was made in the middle of the nineteenth century, and was long the wonder of the astronomical world. It, however, is not a refractor, but a reflector, the maker having chosen to give it a closed tube, which has now been found to be unnecessary.

Two of the others (or three, including the unfinished giant) have openwork tubes. These are all reflectors.

Now, in order that the reader may get an idea of the relative power implied by the different apertures shown, it is necessary to say that that is measured by the amount of light that the lens or the mirror "grasps." This amount is much greater than would appear from a mere inspection of the comparative sizes. It depends upon the square of the aperture. Thus, it will be seen that the new telescope is 100 inches in aperture, while the Rosse telescope, the next in size, has an aperture of 72 inches. But to measure the real superiority of the new instrument we must compare the squares of these numbers. The square of 100 is 10,000, and that of 72 is only 5,184. So we see that the one is very nearly double the other.

But this does not tell the whole story. The Rosse telescope has a very imperfect mirror, made of a special material called speculum metal, which is far inferior for the purpose to glass covered with a reflecting film. On this account the effective superiority of the new instrument will be much greater than a comparison of the squares of the respective apertures indicates.

Bigger Than Yerkes.

The new giant will, on the same principle, be six and a quarter times more powerful than the great Yerkes telescope, the largest refractor now in existence, and about two and three-quarter times more powerful than the five-foot reflector already in action on Mount Wilson.

One naturally wonders what this telescopic monster will reveal in the heavens. I observe that it has been said that it will show "objects of the size of a man" on the moon. But this statement must be taken with a grain of allowance. If it were not for atmospheric difficulties, which we know at present no means of avoiding, a 100-inch telescope might bear a magnifying power of 10,000 diameters, which would bring the moon within an apparent distance of only a little more than twenty miles when it is actually nearest to the earth. In fact, however, it is doubtful if such a power will e er be employed, and if employed it would not give a distinct image.

But the immense amount of light gathered by the great mirror will make much lower magnifying powers far more effective than hitherto, and most interesting discoveries may confidently be expected from this cause. Its principal use, however, will be in photographing, on an unprecedented scale, the great nebulous clouds and streams and clusters of stars that abound in the universe, and here its superiority will be so commanding that the man will almost seem to have provided himself with a new and marvelous eye for surveying the illimitable wonders of space.

GIRL SUFFERED TERRIBLY

At Regular Intervals—Says Ly-Lydia E. Pinkham's Vegetable Compound Complete-ly Cured Her.

Adrian, Texas.—"I take pleasure in adding my testimonial to the great list and hope that it will be of interest to suffering women. For four years I suffered untold agonies at regular intervals. Such pains and cramps, severe chills and sickness at stomach, then finally hemorrhages until I would be nearly blind. I had five doctors and none of them could do more than relieve me for a time.



"I saw your advertisement in a paper and decided to try Lydia E. Pinkham's Vegetable Compound. I took seven boxes of it and used two bottles of the Sanative Wash, and I am completely cured of my trouble. When I began taking the Compound I only weighed ninety-six pounds and now I weigh one hundred and twenty-six pounds. If anyone wishes to address me in person I will cheerfully answer all letters, as I can not speak too highly of the Pinkham remedies."—MISS JESSIE MARSH, Adrian, Texas.

Hundreds of such letters expressing gratitude for the good Lydia E. Pinkham's Vegetable Compound has accomplished are constantly being received, proving the reliability of this grand old remedy.

If you want special advice write to Lydia E. Pinkham Medicine Co. (confidential) Lynn, Mass. Your letter will be opened, read and answered by a woman and held in strict confidence.

:-: A Desperate Woman :-:

THANKS to the information I had received from Mrs. Rolfe's little chambermaid. I knew that Rolfe kept the family jewels in the safe of the library, and also knew which were the windows of this room. The girl had told me how cruel the old miser was to his young wife, and how he had kept her a virtual prisoner for four years in the house where I was about to crack a crib. I wanted to get hold of the family jewels, which were worth at least a half million.

To break open the shutters and open the windows was an easy matter; but just as I had closed the shutters again I heard a shot from the next room. This upset me so that for nearly a minute I stood motionless; and just as I was about to leave by the way I came I heard light steps, and a woman's voice whispered: "Is it you, Charles? Why didn't you knock at the shutter?

"No, it is not Charles," I answered, my courage returning as I reasoned that the woman, whoever she was, had good reasons not to alarm the rest of the house. "But he sent me to tell——"

"I got no further, for the electric light was turned on and I found myself looking into the barrel of a most business-like looking revolver. The most beautiful woman I have ever laid eyes upon was at the other end of the revolver.

"Who are you, and what do you want?" she asked. "Hands up!" she added, as I was too confused to answer a single word.

"Now you may take them down again," she said when she had relieved me of the gun I carried. "And now sit down."

"What do you intend to do with me?" I asked after obeying her order.

"I have not quite made up my mind yet," she said. "I suppose you were after these old family jewels which I am wearing now." And she pointed to some costly diamonds and pearls she was wearing.

"You are quite right," I said, understanding no more why she was wearing this small fortune on her now than why she had not rung the bell for the servants and told them to send for the police.

One thing was clear, she could be nobody but Rolfe's beautiful young wife. The shot I had heard was also a mystery to me. She must be the one who fired, since she was still holding the revolver in her hand, but at whom had she fired, and why was everything still quiet in the house?

"Did you ever kill a human person?" she suddenly asked.

"No, but I tried once?" I answered. "I suppose you were sorry you did not succeed?"

A Confession.

"No, I am glad he escaped, though I hated him as much as one person may hate another."

"But if you had been a woman, and your father had sold you to a human beast? Sold you to a husband who tortured you in the worst manner for four long years, and who discovered your plan when you had just got enough courage to run away with the man you loved, and who then gave you the choice of killing him or remaining in hell all the rest of your life—what would you have thought then? Would you have chosen to let him live?"

Before I could think of an answer there was a sharp knock at the shutters. Charles, whoever he was, had come.

"Come in, Charles," she said almost triumphantly. "I thought you were never going to come," she added, as a tall young man entered exactly as I had done.

"Who is that man, Muriel?" he asked.

She did not answer his question, but said:

"I have killed my husband."

"Good God! It can't be true!" he burst out, throwing himself heavily into the chair from which I had got up as he entered.

"Go and look yourself," she replied, and walking to the other end of the room she drew a heavy velvet portiere aside.

And now I saw a dead man, with the most cruel looking face I have ever seen, lying on the floor.

"You need not look so worried, Charles, dear," she said, drawing the portiere again. And pointing to me, she went on: "That fellow will have to take the punishment. He broke in here to steal my jewels just as I fired. I kept him here waiting for you to come. Nobody will ever suspect us."

Her Vengeance.

"Oh, why did you do this, Muriel," he cried in despair, "and how can you think of adding a new murder to the first?"

"We must act quickly," she said, and rang a bell. "You must hurry out by the way you came. I have rung for the butler and when he comes I will denounce the burglar as the murderer. Nobody will take his word against mine. Then we will wait some time and get married."

He jumped and looked at her with disgust and indignation.

"Never! Never!" he cried. "It is all over now. I could never marry a murderess."

Never have I seen an expression of despair like the one which came into her face at these words.

I almost felt sorry for her, but I used the chance to escape through the window. When outside I stood awaiting what would happen next. I saw an elderly man enter and heard him say:

"You rang the bell for me, madam?"

"Yes, I did," she said, calmly. "Your master has been shot, and there," pointing to Charles, "stands his murderer."

.:. Their Married Life .:.

By MABEL HERBERT URNER.

WITH Warren's note still crushed in her hand, Helen lay sobbing on the blue silk draped bed at the Hotel Ronveray. To the beauty of the rooms, which had lured her into engaging them, she was now indifferent.

Oh, why had she moved to this place without consulting him? She might have known he would find some way to punish her.

Again she smoothed out and re-read the crumpled note. It was brief and sarcastic, saying merely that since she had taken things in her own hands she could "keep it up"—and dine by herself.

To deliberately leave her alone on their second night in Paris was a cruel punishment, and Helen had lain there too heart sick to think of food. Yet she had had nothing since breakfast, for in the excitement of getting breakfast, for in the excitement of getting their baggage moved over from the other hotel she had not stopped for luncheon.

When at length she rose it was after 10. Her eyes were read and swollen, and her dainty gown was badly rumpled. It was a very forlorn little woman that looked back from the mirror now compared to the excitedly happy one reflected there before Warren's note had come.

She was just starting to unhook her dress when an angry shake of the sitting room door sent her flying to open it. It was Warren. A glance at his face, and Helen knew that he was furiously angry.

"Oh, I'm so sorry, dear. I didn't know the door was locked," she began in hurried apology.

Very Angry.

Without speaking he strode past her into the room, flung some papers on a table and himself into one of the rose silk tapestried chairs.

Still without deigning to glance around the room, he scowlingly lit a cigarette. Helen stood awkwardly by the window, fumbling with the tassel of the curtain and waiting for him to comment on the place—or at least to rage at her for having moved. But he did neither.

From the "silent treatment" to which Warren sometimes subjected her, Helen shrank even more than from being raged at. Once he had not spoken to her for days. Was this now to be her further punishment? Had not the long, lonely evening without dinner been enough?

"Dear, please don't be angry about my moving," pleadingly. "You know how dirty that other place was—and these rooms are so lovely and so reasonable! I really thought you'd WANT me to take them."

"Huh, you did—did you? Well, you took devilish good care to get here before I'd get a chance to say WHAT I wanted! Nice state of affairs for a man to get to his hotel and find his wife and baggage gone."

"But, dear, I only thought it would save you time and—"

"Drop it! DROP IT, I tell you! You wanted to move here—well, you're here, aren't you? What's the matter?" noticing her reddened eyes. "Been having hysterics over it?"

Helen bit her lip.

"Well, there's one thing you can count on," with sneering emphasis, "if you ever come abroad again you'll come alone and put up where you blame please! I'll not be in the party. Now, for heaven's sake, stop your sniveling," and throwing his cigarette into the grate under the marble mantel he slammed into the bedroom.

By the sound of his moving about Helen, who was waiting in numb misery by the window, knew that he was getting ready for bed. Suddenly he opened the door with an angry:

More Shouting.

"Where the devil did you put my suit case?"

"In the closet, dear; all your things are in that big closet."

"Only closet I see's hung full of your duds."

In the white wood paneling the closet door was hardly noticeable, and now Helen darted in and threw it open with an eager:

"Isn't that a beautiful closet? And all those patent hangers were already there! Oh, dear, don't you see it's really a wonderful place, and so perfectly appointed!"

But with another impatient, "Oh, cut it!" Warren dragged out and opened up his suit case.

Helen went back into the sitting room and gazed unhappily out the window, until a creaking of bed springs told her that he was in bed.

He had turned out all the lights, and, afraid to disturb him by their glare, Helen undressed by the light from the street. The narrow cane beds were side by side, but she crept into hers with a feeling that Warren was miles away. He lay with his back to her, his outstretched form under the white sheet looking almost giant-like in the dim light.

The unfamiliar objects and shadows of the room, the strangeness of the atmosphere, accentuated her wakefulness.

Her head ached, and she was now conscious of a gnawing hunger—the effect of having eaten nothing since morning. The discomfort itself she was too unhappy to care about, but the fear that it might keep her awake to worry and anguish through the night made her think of a cake of milk chocolate that Warren had bought on the train. Softly she slipped out of bed, opened her satchel and felt for the chocolate.

"What in the deuce are you trying to do?" demanded Warren, suddenly switching on the light by a button beside his bed.

"Nothing, dear," shrinking from the sudden glare, "I was just looking for a piece of chocolate."

"Chocolate! What's the matter? Hungry? Didn't have much dinner?"

"Not much!" stammeringly.

"Not much? How much?"

A Suggestion.

Helen flushed as she unwrapped a bit of tinfoil from the chocolate.

"So that's it! Didn't have any dinner at all, eh? Another of your fool performances. Well, don't eat that stuff! I don't want you here sick on my hands! Chuck it, I tell you!"

Warren was already up, getting into his slippers and dressing gown.

"Dear, what are you going to do?" anxiously as he crossed the room and pushed a bell.

"Get you something to eat."

"Oh, I don't want anything," excitedly. "I'm not hungry. I only thought I'd sleep better if I nibbled at something. Oh, please don't order anything up here—it'll be so expensive at this time of night! Why, it is almost twelve!"

Warren growled at her to "keep still," and rang the bell again.

"What can you get to eat here, this late?" Helen heard his demand of the boy who had come to the door. "What's that? Well send me a waiter—one who CAN speak English! Understand? Yes, ENGLISH!"

Just what Warren ordered Helen, who was still in the bedroom, could not hear, but when he had given the order he came to the door with a peremptory

"Get into your dressing gown—we're going to have something to eat!"

Bewildered, yet following a quick impulse, Helen took from her trunk one of her prettiest negligees. It was a pale pink chiffon, charming over the white lace of her nightdress. Her rumpled hair she smoothed under a boudoir cap. Her eyes, no longer red, were now feverishly bright.

There are few conditions under which a woman is not conscious of her charm, and even now Helen felt a faint glow of pleasure as she glanced in the mirror.

Warren had turned on all the shaded lights in the rose silk sitting room. The waiter had already brought up a folding table, and was now setting it with elaborate care.

A Mystery.

What did it all mean? She had expected only a few sandwiches—why all this china and silver? But for once Helen was discreet. She asked no questions and made no comments, and Warren had settled himself with some papers by a shaded reading lamp.

When a little later he opened the door to a waiter with a loaded tray Helen gazed in astonishment. There was a broiled chicken, French peas, artichoke and a bottle of claret. The waiter arranged it all on the table with a deftness and quickness that only a French waiter knows.

The Louis XV room with its gilt furniture and silk hangings now looked more than ever like a stage setting—the Bohemian supper scene in the second act. And Helen was conscious that her trailing negligee and Warren's quilted dressing gown were a part of it all. The theatrical instinct is in every woman—and in Helen it was very strong.

When finally the waiter opened the wine, filled their glasses, drew up two chairs, received his tip and bowed himself out, Helen sank into one of the chairs still in a dazed but happy bewilderment.

"Well, you can sit there and stare if you want to—I'm going to pitch in. Looks pretty good to me."

"Why, Warren; didn't you have dinner either?"

"Not much," grimly.

Helen looked at him. Then dropping her napkin, with a breathless cry, she ran over and threw her arms about him.

"Oh, you DIDN'T—I KNOW you didn't! You were wretched, too! You couldn't eat any more than I could! Oh, you dear—you WONDERFUL dear!" showering kisses on his hair and neck. "Oh, I'm so happy! It shows you DO care!"

"Look here, are you going to let this chicken get cold! Now sit down there and eat your dinner, supper—or whatever you call this meal. I'm blamed hungry, I tell you. Go on," shoving her away, but not ungently. "Here, what part of this bird do you want first—white meat or a short leg?"

Up-to-the-Minute Jokes

Dodgin was the new manager of a biscuit factory—his name and features being unknown. There was a workman at the concern who liked to sneak off to a shed at about 3 in the afternoon and smoke a pipe and look over the afternoon papers for an hour or so. Well, one day, as the workman sat smoking in the shed, Dodgin appeared.

"Who are you?" Dodgin asked sternly, frowning at the idle workman.

The workman frowned back.

"Huh! Who are you?" said he.

"I'm Dodgin, the new manager," was the reply.

At this the workman smiled.

"So am I," he said, heartily; "come in and have a smoke!"

* * *

There was but one apple tree in the Browns' yard, and this year it bore just one apple. This apple the children were forbidden to pick.

Mrs. Brown looked up into the tree one day, and, failing to see the apple, called her six children to the spot.

"Children," she said, sternly, "I told you not to pick that apple!"

"We didn't pick it!" the children answered in chorus. And the eldest girl added, in an injured tone: "You can see yourself that it's still on the tree. I—I mean—the core is! We only climbed up an—an' took a bite once in a while—we didn't pick it!"

* * *

Mabel (apropos of new evening dress which has just arrived from the dressmaker)—Oh, mother, how lovely! Do wear it to-night!

Mother—No, dear, not to-night. This is for when ladies and gentlemen come to dinner.

Mabel—Mother, dear, do let's pretend, just for once, that father's a gentleman!

* * *

Jones—My wife and I suffer from alternate insomnia.

Brown—Alternate insomnia! What is that?

Jones—Whichever gets to sleep first keeps the other awake all night by snoring.

The Mistakes of Jennie .:. By HAL COFFMAN

Being a Series of Chapters in the Life of a Southern Girl in the Big City



The man stared at her covetously.

CHAPTER XX.

THE boss had given Jennie "a week's notice" and she was to leave the following Saturday. In the meantime she was devoting every spare minute she had to looking for another job. But it was the dull season and most of the firms were "laying off" their help instead of hiring any.

Coming from work one evening the latter part of the week she noticed the FELLOW waiting on the corner for her, but she saw him first and dodged back, going out by another door, saying to herself, "I can't, can't, do THAT—unless it comes to either THAT or STARVING."

Going home on the car she met a girl friend who knew of a place where she thought Jennie could get a job, but it was only $5 a week. Anyway, that was better than nothing, and it might tide her over until she could find a better job. So next day at lunch time she hurried over to apply for the new place.

It was a dark, dingy sort of a place, with no other girls working there, and seemed very sordid indeed compared to the other place where she had been working.

The man stared with covetous eyes at Jennie, telling her she would have very little to do, that he just wanted someone to stay there and answer the phone and things like that when he wasn't in—and Jennie was to come to work the following Monday morning.

If Jennie had not been so pleased and excited at getting the job she might have noticed that the man held her hand much longer than necessary when he bade her good-by.

—*HAL COFFMAN.*

(To Be Continued.)

-:- The Ghost Breaker -:-

By Charles W. Goddard and Paul Dickey

The Most Exciting Serial of the Year.

SERIALIZED

By J. W. McCONAUGHY

(Copyright, 1913, by Star Co.)

TO-DAY'S INSTALLMENT.

"That's an unlucky gesture," he taunted. "How did you know that the treasure was there?"

"That's where you've been working," was the instant response.

"You forget that I have never seen the memorandum," retorted Jarvis.

"Until you stole it," added the Duke, with an angry glare. "Can't you see, Maria?"

The boldness of his last stroke made Jarvis gasp. It also made him mad clear through.

"Yes," agreed the Princess slowly, "one of you two stole the locket."

"Which one of us two?" snarled her knight. He strode over to the Duke, gripping the revolver in his hand.

"You can't lie yourself out of this!" he declared, in a tense, menacing voice. "Twice to-night you tried to have me murdered! Why didn't you have the nerve to come out into the open? I told you all ghosts were cowards—but you haven't the courage of a rabbit! If it weren't for her I'd blow your d—d head off and send you after that other poor devil that you've got to answer for sooner or later!

"Now you see here!" His teeth clicked together and he was pale to the lips. "Give me that locket! No—give her that locket—quick! Quick! or by the living God, I'll break your—come on!"

For a second or two the Duke bit his lip and mustache and gazed into the gleaming, bead-like eyes and white face of the young American and took note of the hard breathing and the rigid muscles quivering under the light coat—and the heavy revolver gripped in the right hand. It was the equipment and the temper of a killer of men.

"Carlos!" cried the girl.

He walked over to her and held out the locket without the slightest trace of embarrassment. The Princess took it and shrunk back from him as if from pollution, but he seemed not to notice. Turning again to Jarvis, he remarked pleasantly:

"You play a good game, Mr. Warren. Are all Americans like you?"

"They all play the game in Kentucky. Get out!"

The Duke appeared to consider this for a moment. Then, with a bow, he walked to the door and disappeared, stopping only to remark in the same pleasant tones:

"Mr. Warren, take her advice and return to Kentucky."

"Say!" snarled Jarvis, and was about to pursue when the Princess stopped him. Instantly his whole manner changed. She looked up at him with a strange little smile and asked gently:

"What kind of a place is Kentucky?"

The revolver went back to its place. He looked into the girl's eyes and he saw a fair and rich land of winding streams and green-clad hills and fertile valleys, breathing softly in the summer sunlight. Forgotten were the Markhams and the blood-feuds' heartaches and he thought only of her—of leading her there.

"God's country, Lady!" he said, reverently. "Must I go back alone?"

"You must go—but you—need not go alone!"

The End.

No Wonder

"Do you play any instrument, Mr Jimp?"

"Yes; I'm a cornetist."

"And your sister?"

"She's a pianist."

"Does your mother play?"

"She's a zitherist."

"And your father?"

"He's a pessimist."

WANTED IDEAS

An Opportunity To Make Money

Inventors, men of ideas and inventive ability, should write today for our list of inventions needed, and prizes offered by leading manufacturers.

Patents secured or our fee returned. "Why Some Inventors Fail." "How to Get Your Patent and Your Money," and other valuable booklets sent free to any address.

RANDOLPH & CO.
Patent Attorneys,
618 "F" Street, N. W.,
WASHINGTON, D. C.

CHICHESTER S PILLS
THE DIAMOND BRAND.
Ladies! Ask your Druggist for Chichester's Diamond Brand Pills in Red and Gold metallic boxes, sealed with Blue Ribbon. Take no other. Buy of your Druggist. Ask for CHI-CHES-TER'S DIAMOND BRAND PILLS, for 25 years known as Best, Safest, Always Reliable
SOLD BY DRUGGISTS EVERYWHERE

4 PEACHTREE
CITY TICKET OFFICE
EITHER PHONE
L&N
THE ATTRACTIVE WAY NORTH & WEST

THE GEORGIAN'S MAGAZINE PAGE

The Manicure Lady

By WILLIAM F. KIRK.

"I JUST wish I knew how to advise Sister Mayme about getting married, George," said the Manicure Lady. "The poor girl is up in the air a mile, and has come to me often of late for that sisterly counsel which no younger sister should be without. I just don't know what to tell her about the young man that she is thinking of making her sparring partner for life. It is one of the most delicate positions in which I have ever been placed in."

"I wouldn't advise nobody about getting married," declared the Head Barber. "It is hard enough to frame up a happy scheme for oneself without trying to coach other people. I just happened to strike it lucky when I got married, and I am so busy thanking the stars ever since that I ain't got any time to tell other couples whether they should take the leap or not."

No Use Trying.

"I feel kind of that way myself," said the Manicure Lady. "You see, George, Mayme has brought the subject up so often it is hard for me to show any indiffidence or whatever they call it when you act cool and don't care. And I have saw her young man several times, and the worst of it is I can't seem to like him the way a sister-in-law ought to like the gent which marries her sister. He is a kind of a Joe, no matter how I try to think better of him, and goodness knows, George, there ain't no use of me trying to like a man which has water on the brain. I have met too many wise Ikes for that. It's all right to talk about lips that touch liquor shall never touch mine, but I would rather marry a rummy than a fathead, though there ain't a awful lot of choice at that."

"Is he a good looker?" asked the Head Barber. "If he is tall and slender, it won't be no use for you to knock him to your sister. If a girl happens to fall in love with a fat man, it is easy for some third party to differ her, because a fat man's hold on any girl's affection is about as tight as dry sand; but if he is a slim, romantic cuss like them knights of old, he could climb twenty porches in a week and kill a few owners in doing so, and still hold the love of the girl he wanted."

"Mayme's beau is tall and slim enough," replied the Manicure Lady, "even to his head, which is about as far between the ears as the distance in the alphabet from 'a' to 'b.' His clothes fits him fine because they don't touch him nowhere to speak of and don't need much pressing the way his suit with Mayme needs. But he ain't intellectual, George, and there's no use of Mayme trying to say he is.

Not Intellectual.

"I was entertaining him a few minutes the other night when Mayme was powdering her nose, and when I tried to talk about all of them old Greek gods of ancient times, like Pluto and Venus and Daniel in the lion's den, he was so thick that he didn't seem to know what I was talking about at all. All he wanted to talk about was how Montgomery was sure to win the pennant.

"You see what I mean, George? A gent that ain't intellectual is sure to be a poor husband for a girl like Mayme or me. Gents that ain't intellectual is all right for husbands when the sun is shining, and they can take you out to Lakewood or somewhere, but when it is raining or dark so you can't go nowhere, and you have to set all the evening with a husband that don't know who discovered the Pyramids, then marriage ain't no good for nobody."

Now It's a Tango Garter
Silken Shield to Stocking



The Tango Garter is a frou-frou of silken fringe, designed to supplant the petticoat under the Tango walking skirt.

THE Tango garter comes in the wake of the Tango skirt. It is to supplant the petticoat entirely. It consists of a foot-wide fringe of any color to match the slit-up frock with which it is worn. It is fastened to a covered elastic band fitting snugly below the knee—the knee that belongs to the right or "walking foot"—so that when the Tango walking skirt opens up the stocking doesn't show, but a frou frou of silken fringe which, as the French say, gives a "seal" to the effect.

The Tango garter was invented by an American tailor, A. M. Grean, who founded the American Tailors and Dressmakers' Association. Grean has been asked by a great Parisian dressmaker to sell the French rights for the garter.

The Girl and Her Mother

It It Not the Girl Who Is Friendly With Her Mother Who Goes Wrong

By DOROTHY DIX.

THERE is no other human relationship that should be so close as that between mother and daughter. Every step that the girl must tread the mother has already trodden before her; every experience that the girl must undergo the mother has already known; every impulse that stirs the girl's heart the mother has already felt. And one would think that out of this very unanimity of sex, and blood, and knowledge, and experience there would grow a sympathy and affection that would be the strongest tie on earth.

This is far enough from being the case. There is no other girl alive with whom the average woman feels so unacquainted as with her own daughter, and there is no other woman in the entire universe to whom the girl could not easier open her heart than to her own mother.

No one will deny the truth of this assertion, or question that this estrangement between mothers and daughters offers a grave problem for the consideration of parents. For one thing, it robs the two women of the sweetest, the most unselfish, and the purest love they can ever know; and, for another, it deprives the girl of the protection and guidance that would prevent many a young creature from making a shipwreck of her life.

It is not the girl who is friends with her mother and who tells her what she thinks who goes wrong; it is the girl who goes to fortune-tellers for advice, who confides her heart secrets to strangers, who meets on the streets men of whom her mother never heard, and who finds every place more homelike than her own home, who furnishes the skeleton for so many family closets.

Many reasons may be given for this unfortunate state of affairs, the most obvious of which is that we put too much stress on what we call natural affection. We do not love people simply because they are kin to us; we love them because they are congenial to us and because they do something to make us love them. It is said that blood is thicker than water, but it is often also sourer than vinegar, and there are no other people that so set our teeth on edge as the uncongenial people of our own family, to whom we are bound by the ties of relationship.

Some Better Claim.

No girl ever yet whispered her shy little secrets to her mother because her mother had a right to know what she thought and felt; no girl was ever companionable with her mother because she owed her mother some return for years of care and service. The woman who wants to be her daughter's best friend has to establish some better claim upon the girl's affection than that.

She has to make the girl feel that her love and sympathy are an unfailing fountain, to which she can always turn to refresh herself, and this not only in big things, but in little ones.

Few mothers have this comprehension of their daughters. They might sympathize about a ruined dress, for clothes are a common level on which all women meet, but when it comes to little things in which the mother has no personal interest, the girl who expects sympathy of her mother generally asks for bread and is given a stone. In the majority of cases a mother's sympathy narrows down to purely personal tastes, and when you hear a woman lamenting that her Mary is "queer" or her Sally such a "disapointment," ninety-nine times out of a hundred it is merely a case of Mary or Sally wanting to do something that her mother never wanted to do.

Critic on the Hearth.

Another bar between mothers and daughters is that the mother so often allows herself to be nothing but the critic on the hearth, and keeps herself in a sternly disapproving attitude that frightens away every confidence as completely as a scarecrow does timid birds. If there ever was a time when she was silly and giggling she has forgetten it. If there ever was a time when she thought it a triumph to adorn herself in seventeen secret fraternity pins and wear college colors, and considered it madly facinating to have callow youths write their names on her fan, she ignores it.

Now the girl is miserably conscious that she and her friends fall far below that exalted standard. She knows her mother despises them accordingly, and she protects herself as best she can by silence, and by keeping her chums, male and female, out of her mother's sight. It's no wonder that the girl who knows that her mother is going to ridicule her friends meets them elsewhere than in her own home. It's the mother with the chronic "don't" habit who drives her daughters into actual wrongdoing.

Another potent cause of friction between mothers and daughters is in the inability of mothers to realize that their daughters are grown and have the rights of grown people. There is, apparently, no other thing so impossible as for parents to see that their adult children resent being treated like babies. Sometimes a father rises to the height of granting his son liberty to do as he pleases, but as long as a girl remains at home her mother considers she has a perfect right to dictate to her about her clothes, what she shall eat, and think, and believe, and how she shall breathe.

There is nothing new in these suggestions. Almost every mother's daughter of us has had a good mother, who would have died for us—and who rubbed us continually the wrong way. We remember how she worked for us, and sacrificed for us, and how she bossed us, and the wonder of it all is that, having been through it all, and knowing just how a girl felt, we should be passing the same kind of blundering affection on to our own daughters.

Here Are the Winners in "The Triple Tie" Contest

Mrs. Lucie G. Thurman, of Atlanta, Is Awarded First Prize for Clever Solution.

AFTER considering each manuscript entered in "The Triple Tie" contest, the judges to-day announce the winners. Every contribution was given careful consideration and it was no small task to pick sixteen manuscripts which, in the opinion of the judges, were entitled to prizes.

The judges were:

OTIS WITHERSPOON,
L. D. HICKS and H. L. CARDOZA.

There were four main prizes and then twelve prizes of $5 each, the contest aggregating $250.

First prize of $100 goes to Mrs. Lucie G. Thurman, No. 375 South Boulevard, Atlanta; second prize of $50 goes to Carl Pickett, Postoffice Box 1687, Atlanta; third prize of $25 goes to Miss Lillian Lucile Harden, Oak street, Decatur, Ga., while fourth prize of $15 is awarded to Mrs. M. K. Maynard, San Blas, Bay County, Florida.

Miss Harden, winner of third prize, is only 15 years of age.

Points Considered.

Originality, literary value and analytical clearness were the points considered by the judges in awarding prizes. Contributors were told that it was not a guessing contest. A well-written, logical explanation of the mystery contained in Mr. Mitchell's absorbing story was all that was wanted. A good many contestants lost sight of this and merely sent in possible answers to the five problems set forth in the original announcement of the contest.

Quite a few answers were received after the time limit had expired. None of these was considered by the judges.

The great majority of manuscripts were received from women readers of The Georgian. Some of these contestants frankly admitted they knew little about the game of baseball and they made little or no attempt at describing Gordon Kelly's spectacular appearance on the diamond in the ninth inning of the deciding game. They made much of love scenes between Kelly and Mildred, however.

Ingenious Suggestions.

Several ingenious plans were suggested for Gordon's rescue from the mountaineers, and some remarkable explanations were given of how that young man learned to play champion baseball. One contestant said he had a moving picture machine which showed views of a previous championship series and by studying the action of the players he was enabled to gather all the knowledge of the game he wanted.

One lady who sent in a manuscript from Houston, Tex., said she had never seen but one game of ball in her life. That, however, did not deter her from making an excellent effort to solve the mystery surrounding Gordon Kelly.

Very few of the contestants permitted Kelly to score a home run on the first ball pitched to him by Walsh. Most of them had the umpire call at least two strikes before he knocked the "homer." A good many had him scoring three men and being himself held up at third for a slide in later in the game.

To Print Story.

The contest proved very conclusively that the story of "The Triple Tie" was immensely popular and that the career of Gordon Kelly was followed closely by readers of the magazine page.

The manuscript which won first prize will be printed on the magazine page of The Georgian on Tuesday.

List of the Prize Winners

First Prize—$100.
Mrs. Lucie G. Thurman, No. 375 S. Boulevard, Atlanta, Ga.

Second Prize—$50.
Carl Pickett, P. O. Box 1687, Atlanta, Ga.

Third Prize—$25.
Miss Lillian Lucile Harden, Oak Street, Decatur, Ga.

Fourth Prize—$15.
Mrs. M. K. Maynard, San Blas, Bay County, Fla.

Fifth Prize—$5.
William McJay, No. 631 Piedmont Ave., Atlanta, Ga.

Sixth Prize—$5.
Frederic Lee, No. 368 S. Pryor Street, Atlanta, Ga.

Seventh Prize—$5.
Miss Martha Speer, Mansfield, Ga.

Eighth Prize—$5.
Miss Irene Leben, Eastman, Ga.

Ninth Prize—$5.
A. B. Schachte, No. 200 King Street, Charleston, S. C.

Tenth Prize—$5.
R. B. Hill, No. 855 West Peachtree Street, Atlanta, Ga.

Eleventh Prize—$5.
H. G. Foard, No. 736 DeKalb Avenue, Atlanta, Ga.

Twelfth Prize—$5.
Miss Bess Foster, No. 47 W. Washington St., Newnan, Ga.

Thirteenth Prize—$5.
Mrs. B. O. Branyon, No. 311 Simpson St., Atlanta, Ga.

Fourteenth Prize—$5.
Miss B. M. Gwyn, Box 84, Danielsville, Ga.

Fifteenth Prize—$5.
David Dickey, Beachton, Ga.

Sixteenth Prize—$5.
Miss Zella Parrish, Valdosta, Ga.

Things Worth Remembering

To keep a horse in a dark stable is cruel to the animal and dangerous to its owner. The retina becomes deadened and more or less useless, and after a time the sight is seriously impaired. The horse starts and shies at objects it sees imperfectly.

A shark's egg is one of the oddest looking things imaginable. It is unprovided with shell, but the contents are protected by a thick, leathery covering, almost as elastic as India rubber. The average size is 2 by 2 3-4 inches, and it is almost jet black.

Oysters can not live in the Baltic Sea. The reason is that it is not salty enough. They can only live in water that contains at least 37 parts of salt in every 1,000 parts of water.

A man between 20 and 30 loses on an average only five and a half days a year from illness. But between 50 and 60 he loses twenty days yearly.

Young snakes are born with fangs and poison glands in full perfection, and are dangerous even before tasting food.

Many birds form their sounds without opening their bills. The pigeon is a well-known instance of this.

The native of India has an average life of 24 years, as against 44 in England.

Rice forms the principal article of food of about one-third of the human race.

The hair grows considerably faster during the summer than in the winter.

Brief but Neat

During the journey of a royal train from Balmoral to Windsor the ordinary passenger traffic was very much disorganized, and express trains were suddenly "drawn up," to the no small annoyance of commercial men and others who could truly say that with them "time was money." An express train between Perth and Aberdeen was a great sufferer in this respect, and a certain commercial traveler was quite boisterous in his denunciation of the frequent stops. At last, when he had tired his fellow-passengers with his grumbling, he flopped down the window and shouted: "Guard! I say, guard!"

"Yes, sir?" answered the official addressed, approaching the compartment.

"Oh, guard, this is simply disgusting! Why all these stops? What's up, man, what's up?" said the commercial, in bantering tones.

The guard's reply was brief, neat and certainly to the point, for he simply answered:

"The signal."

The "commercial's" window was closed with a bang.

The Kingsland Road Ghost :-: AN ABSORBING MYSTERY STORY

"BEEN working?"

"In a sense," he answered carefully, "yes."

"You've just come from a race meeting?" she challenged.

"Them bright eyes of yours," he said with a waggish nod of the head, "can see through anything."

"They can see through you, anyway. What do you mean by it? What's your idea? I told you as distinctly as I could speak that if you wanter to be off on one of those silly old trips you'd got to ask me first. Now, why didn't you get my permission, Mr. Nicholls?"

"I'll tell you," he replied. "It was simply because I knowed quite well you wouldn't give it."

"Did you back anything?" He gave an affirmative nod. "And," Miss Cave sighed, "you haven't got any better sense—you, a man like you, with a very tidy agency that brings in good money—no better sense than go squandering it on a game like this. It isn't as though you knew anything about it. I saw you once on a horse before you were married to your first wife, and I never laughed so much in the whole course of my existence."

"There seems to be some slight misunderstanding," said Mr. Nicholls, helping himself to a scone. "I'm not a jockey. I'm not one of those cheap sports that sit on the ponies. The part I play is keeping my two eyes well open and now and again putting on a modest dollar, or sometimes as much as a five spot."

"And you generally lose."

"I generally lose, as you say."

"How much have you lost to-day?"

Very Plesaed.

"To-day," he said, making a mental calculation, "allowing for the expense of railway fare and a little refreshment in the shape of lunch that I sh'd have had even if I stayed at home, I found myself five dollars to the good. I bought this bracelet for you."

"William," she cried, accepting the gift, "I do believe I'm scarcely ever out of your thought."

The shop was not well adapted for suitable expression of thanks; more than once, on previous occasions, a child's comment from the outside of the window had alarmed the two. Miss Cave fixed the bracelet around her wrist, drew back her sleeve a little, the better to judge the effect. They were both of an age that has left delicate sentiment far behind, and she had no compunction in asking how much had been paid for the article, and he, in furnishing particulars, had no hesitation in doubling the amount. A boy entered and examined, in a disparaging way, the stock of rock cakes.

"All the same, William," said Miss Cave, speaking in a low manner of gentle reproach, "I don't take back anything I said. I was going to call you double-dealing, and double-dealing is the term I must apply to you."

"Two faces are better than one."

"It isn't a matter to make a joke about."

"Lady friends come to me and mention what they know about your goings on——"

"I'll lay a dollar," he interrupted with spirit, "that they don't restrict themselves to what they know. I'll be bound what they don't know they make up."

"And some of them are aware of what you promised your poor wife the last Sunday she was in the Metropolitan Hospital. She said, poor creature, 'William, promise me you'll never bet again,' and you gave your word. And she said, 'William, promise me you'll never drink again,' and you gave your word."

"If the nurse hadn't come up and told me it was time to go, Mrs. Nicholls would have asked me to promise never to eat again. You've got to make some allowance for the peculiarities of the situation. I should have promised her anything in the circumstances, and I should have felt myself justified in so doing." He slapped at the counter to give added force to his argument. "I'd much rather we didn't discuss the matter, you and me, Clara; otherwise, we shall come to words, in which case we are likely to both say a lot more than what we mean. I was nagged at quite enough, I assure you, in my first wife's time, and I don't want any more. Whatever appetite I had for that kind of sport is satisfied."

"Her unmarried sister was in here yesterday."

"Her sister was born unmarried," said Mr. Nicholls, violently, "and if she don't look out, she'll be unmarried to the end. I've never seen her, and I jolly well don't want to, but——"

"Keep cool," ordered Miss Cave. "She was telling me something I didn't properly realize before. Apparently, as you were coming out of the ward, your poor wife called you back and she said, 'William, if you don't keep your vow, I shall haunt you till the last day of your life.' Is that a fact?"

"She was a great reader," he explained, uneasily, "and she used to stuff more into her noodle than her brain would properly hold. What struck me at the time was that she was just saying a bit she had learnt out of some magazine or book, or what not."

"She did say it, then?"

"Never Haunted Me."

"Words something to that effect. But if it's any gratification to you or to that unmarried sister—I don't know what else to call her, or I'd give her a name—why, the poor soul, as a matter of fact, never has haunted me, and if she did I shouldn't take no special notice." He moved to the doorway.

"Where are you going off to, William?"

"I am going," he replied, deliberately, "along to my club, where I can meet gentlemen of my own set and indulge in a little common sense conversation. Good evening, Clara, and take care of yourself."

"Seems ratty about something," she remarked to herself in a puzzled way when he had gone. "Wonder what I can have said to upset him."

Trade proved brisk that evening, and the girl who, after school hours, assisted Miss Cave with household tasks, and was being trained by her with great severity, had the honor more than once of being called into the shop to assist in serving customers. At 8 o'clock Miss Harrison, sister of the first Mrs. Nicholls, arrived, carrying a cardboard box, and the two kissed each other with the warmth and effusiveness that comes with ladies in the early stages of friendship.

"Rosie," said Miss Cave from the back room, using the imperative tones notoriously indispensible in addressing slaves, "come here this minute and look after the counter while I'm being fitted. If there's anything inquired for that you don't know the price of, ask me. But be careful how you open this door, because I shall have to take my blouse off, and I wouldn't allow anyone to catch sight of my bare arms for worlds."

"Not even Mr. Nicholls, miss?"

"Certainly not," she said, decisively. "Mr. Nicholls would be shocked. Now, my dear," to the dressmaker, "let's make a start."

The bodice, it appeared, fitted Miss Cave admirably; the skirt proved a trifle long, a fault that Miss Harrison declared easy to remedy. Miss Harrison spoke of the awkward figures she sometimes had to deal with, and Miss Cave, admitting plumpness, expressed a hope she would never become stout, mentioned that her habit of worrying over trifling matters would probably prevent her from going beyond eleven stone six. The dressmaker inquired whether any special topic was affecting her customer, and Miss Cave, resuming her blouse and accepting help with hooks and eyes at the back which she herself could only reach by an effort in gymnastics, spoke of the recent call from Mr. Nicholls, gave the conversation word for word, and declared generously that she would give $250,000 to anyone who could persuade the gentleman to give up the hobby of backing horses.

"If your sister could come to life again," said Miss Cave, "she'd give him a good, sound talking to on the subject." The dressmaker was replacing the tacked garments in the cardboard box, and the flourish of tissue paper interfered with the remark; Miss Cave repeated it. "If I could only get that anxiety off my mind," she added, tearfully, "I do believe I sh'd be as happy as the days are long."

"Wish I could help you," said the dressmaker, "Would it be any use me talking to him?"

"Not the slightest," declared Miss Cave. "If I, with all my experience, can't persuade him, I'm jolly well certain that you, with no experience at all——"

Rosie looked in to ask whether such an article was in stock as a pound of wedding cake; a little boy was inquiring. As the girl closed the door Miss Cave turned suddenly to her visitor.

"You could help," she cried. "You could do me a very great service if you didn't mind taking trouble."

"I'm only too ready to oblige, but you must tell me what to do."

"Would you object to putting some powder on your face?"

"I often use a little," admitted Miss Harrison, "when I'm going out anywhere special."

Miss Cave told Rosie to keep a sharp outlook for Mr. Nicholls on his return from the club and to call to him in a ladylike way, inviting his presence in the shop; a double knock on the door of the back room would be taken as a signal that he had arrived. Any failure on the part of Rosie was to be met with instant dismissal from the service. In the room Miss Cave busied herself, and the docile Miss Harrison allowed her hat to be taken off and submitted to a slight whitening of the hair. When all seemed ready, the lamp was turned down, and Miss Harrison was coached in the few words she had to say.

"I'm awfully nervous," she mentioned.

"Not half so bad as he'll be," prophesied Miss Cave. "He'll have had a glass or two, and we'll give him such a fright."

The girl's voice was heard raised to the pitch necessary to arrest a passer-by. Miss Cave again turned down the oil lamp.

"A hollow voice, mind," she whispered, warningly—"as hollow as you can make it."

Mr. Nicholls, in improved temper, demanded cheerily to know whether assistance was required in putting up the shutters. He mentioned it was the rarest piece of luck that he happened to visit the club, for a visitor there who had an uncle, a railway porter at Doncaster, had given him private and particular information concerning a horse that would prove invaluable on the morrow.

"Just step into the back room," begged Miss Cave, earnestly. "There is someone there asking for you, and I can't make out for the life of me who or what she is." She trembled. "Looks to me more like a ghost than anything else, only of course there are no such things nowadays."

Mr. Nicholls, with a frown of perplexity, went to the door. Miss Cave ordered Rosie to go to the ham and beef shop and make purchases for supper; she repressed the girl's curiosity and hastened departure by taking her by the shoulder.

"William," said the lady seated in the gloom at the table.

"Hullo," cried Mr. Nicholls, surprisedly. "What on earth are you doing here?"

"I've come back to earth in order to repeat a warning I gave you once. You promised me you'd never bet; you promised me you'd never——"

"Before we enter upon any argument," he interrupted, "let's have a good kiss."

Miss Harrison gave an ejaculation of dismay in her natural voice, but this was partially smothered by the resolute hug offered to her. Miss Cave, greatly distressed, ran in and endeavored to turn up the lamp. The screw declined at first to act upon the wick, and by the time it did consent to perform its duty Miss Harrison was accepting the kisses given and showing a resignation of manner that Miss Cave described, so soon as Mr. Nicholls had gone, as perfectly scandalous.

"Why ever didn't you scratch his face, you hussy, you?" she demanded heatedly of her fellow conspirator.

"To tell you the truth," said Miss Harrison, wiping off the powder where it had not already been removed, "to tell you the truth, it was my first experience, and I—I rather liked it."



Wesleyan
MACON, GEORGIA

Delightful climate. Thorough and extensive course of study. Music, Art and Oratory of the highest order. Illustrious body of alumnae, choice student body, ideal home life, student government, excellent faculty, splendid boarding department and good athletics. The oldest and one of the choicest great colleges for women in the world. Address, Dept. M.

Historic College For Women

C. R. JENKINS,
Macon Georgia



You can make a satisfying luncheon of Faust Spaghetti *alone*—delicious, too. As a side dish for the evening dinner it adds zest and savor.

Faust Spaghetti is very nutritious—it is rich in gluten, the food content that makes muscle, bone and flesh. A 10c package of

FAUST SPAGHETTI

contains as much nutrition as 4 lbs. of beef—ask your doctor. Comes in air-tight, moisture-proof packages. Write for free recipe book.

At all Grocers'—5c and 10c Packages

MAULL BROS. St. Louis, Mo.

Marlborough-Blenheim
ATLANTIC CITY, N. J.

The Leading Resort House of the World
Particularly Attractive During
July, August, September and October
Atlantic's Great Summer Season
Capacity 1100. Two Blocks of unobstructed ocean front facing South and overlooking the famous Boardwalk; 400 private baths, each with sea and fresh water. White service in both American and a la Carte Dining Rooms. Exquisite music, Golf, Rolling Chairs, Theatres, Piers, Riding, Motoring, etc.
The finest bathing beach on the Atlantic Coast.
Ownership Management
JOSIAH WHITE & SONS COMPANY.

KODAKS
"The Best Finishing and Enlarging That Can Be Produced."
Eastman Films and complete stock amateur supplies. Mail orders for out-of-town customers.
Send for Catalog and Price List.
A. K. HAWKES CO. KODAK DEP'T.
14 Whitehall St., Atlanta, Ga.

Every Woman
is interested and should know about the wonderful
Marvel Whirling Spray Douche
Ask your druggist for it. If he cannot supply the MARVEL, accept no other, but send stamp for book.
Marvel Co., 44 E. 23d St., N.Y.

LOUISVILLE
THROUGH SLEEPERS
Lv. 7:12 AM., 5:10 PM.
L&N

DODGERS BUY ELMER BROWN; PRICE $7,000

ELMER BROWN, star right-hand slabman of the Montgomery Billikens, was sold yesterday for $7,000 to Charles Ebbets, president of the Brooklyn club. Delivery is to be made at the end of the Southern League season. Mr. Ebbets was in Montgomery personally to attend to the deal.

Brown has been much looked over by scouts from big league clubs. It is said both the Boston clubs wanted him; also, the Cubs, the Pirates, and the Yankees. Harry Sutton, of the Brooklyn club, recently offered $4,000 for the pitcher, which was refused. Then Sutton put up such a strong talk to Ebbets that the magnate took a personal interest in getting the prize.

Brown has been a very steady and dependable pitcher this season. He has won 16 and lost 5 games in all, and in his last twelve starts has won ten, tied one and lost one.

That $7,000 isn't all the Billiken management will realize from sales this year. The sale of Ernest Walker, outfielder, was announced yesterday, the St. Louis Browns paying $4,000 for him, and the same club exercised its option on Pitcher Manning, paying $2,500. Both are to report at the end of the Southern League season.

BASEBALL
Diamond News and Gossip

It took 13 innings and the best slugging in either league to defeat the Yankees, Jackson's double sending Chapman over the plate with the winning run. The Naps would not have won had Gossett slid home when trying to score on a wild pitch instead of going into the plate standing up.

* * *

Pinch hitters and pitchers galore were used in the Red Sox-White Sox game, but the speed boys won out in the slugging contest.

* * *

Two bingles, which bounded off Dubuc's glove, prevented the Detroit pitcher from holding the Athletics hitless. The scratch hits came in the seventh inning, but Mack's men took advantage of them and aided by errors piled up the only runs scored in the game.

* * *

Nine bases on balls, two hit batsmen, three wild pitches and eight hits enabled the Pirates to win an easy victory over the Phillies. Outfielder Carey did not get a hit in five times up, but scored five runs. He reached first for first time up on a fumble and was walked the other four times.

* * *

Even minor league teams are rubbing it on Brooklyn. The Dodgers dropped off at Troy to play an exhibition game and the State League, with a batting rally in the final inning, won out.

* * *

Pitcher Elmer Brown, of the Montgomery team, was sold to Brooklyn for $7,000. The money will be divided with the St. Louis Americans, who had an option on the player.

* * *

Another minor leaguer will be seen in fast company. The Cleveland team bought First Baseman Dick Staley from the Danville club for $2,500.

BIG TRADE ON BETWEEN BIRMINGHAM AND CHANCE

NEW YORK, July 26.—Frank Chance, manager of the Yankees, and Manager Birmingham, of the Cleveland team, to-day may close a deal which will send a Yankee pitcher to the Naps in exchange for two Cleveland lads.

Chance, who is desperately in need of outfielders, asked Birmingham whom he would give for Pitcher George McConnell. The Cleveland manager, who has been trying to secure McConnell for some time, replied he would be willing to hand over Pitcher Kahler and Outfielder Ryan. Chance told Birmingham he would make a final answer to-day.

"POP BOY" SMITH EXCUSED BY NATIONAL COMMISSION

CHICAGO, July 26.—Pitcher Smith, of the Chicago Americans, will not feel the heavy hand of the National Commission for masquerading last Sunday as a member of the Coulon Athletics, a semi-professional club.

President B. B. Johnson, of the American League, said last night that Smith was just a youngster, knew no better, and had been forgiven. He said that the players with Eastern clubs who were fined last year for playing with semi-professional teams on off days were veterans, and knew they were violating rules.

GEORGE BRICKLEY TO SEEK FAME IN MACK'S OUTFEILD

PHILADELPHIA, July 26.—George Brickley, brother of Charles Brickley, the wonderful Harvard halfback, is expected here to-day and will at once don an Atheltic uniform. Brickley is expected to be given a chance in Mack's outfield at an early date. He is said to be a good fielder and a slugger.

FORSYTH MATINEE TO-DAY 2:30 TO-NIGHT AT 8:30
The Sensation of All Diving Acts
JOHN F. CONROY AND HIS DIVING MODELS
Lester, Diero, Smith, Cook and Brandon and Others

SAFE, CLEAN, COOL, COMFORTABLE
GRAND MATINEE AT 2:30 TO-NIGHT AT 8:30
Victor Hugo's Great
LES MISERABLES
Nine Reels---4 Acts
MATINEE 25c NIGHT 25 and 50c

Motor Races
Tuesday, July 29
8:15 P. M.

GEORGIAN SPORTS COVERED by EXPERTS

Us Boys

Registered United States Patent Office

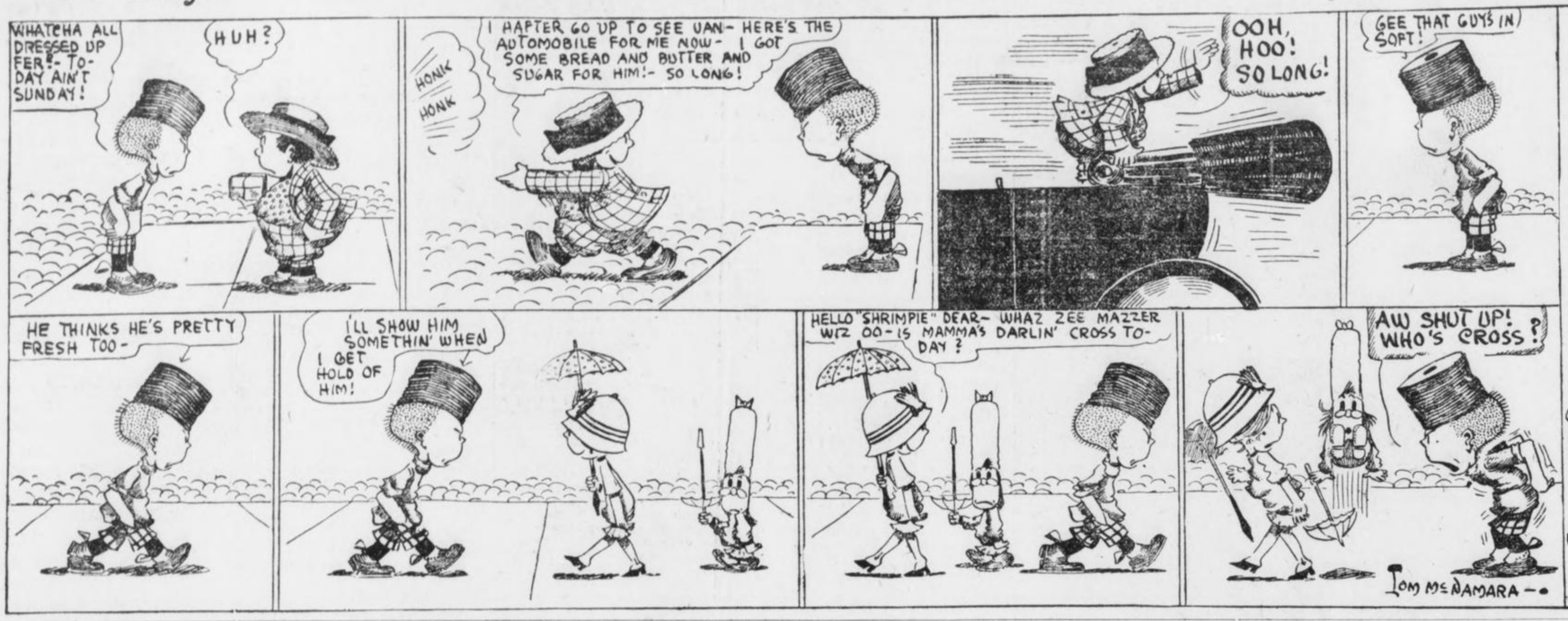

Shrimp Isn't a Bit Mad, Not a Bit

FOOD FOR FANS
COOKED AND SERVED BY Shanny Shaner

VAN IS MUCH BETTER TO-DAY- THE GIANTS PLAYS THE "SOUTHIES AGAIN- I AIN'T GOING TO PLAY- I CAN'T PAY MY FINE- SHRIMP FLYNN FINED ME FIFTEEN THOUSAND DOLLARS- AIN'T THAT TOUGH?

S.S.

SHANER'S GOOGLY DEP'T
SHANER'S HINTS TO YOUNG MEN
DON'T SMOKE NO. 15 CIGARETTES

Answer to yesterday's WHERE DID COLUMBUS FIRST LAND IN AMERICA? ON HIS FEET!

ALL RIGHT FOLKS NOW Here's one for to-day FROM JIMMIE COPELAND, U.S.A. WHERE DID NOAH STRIKE THE FIRST NAIL IN THE ARK?

Polly and Her Pals

Copyright, 1913, International News Service.

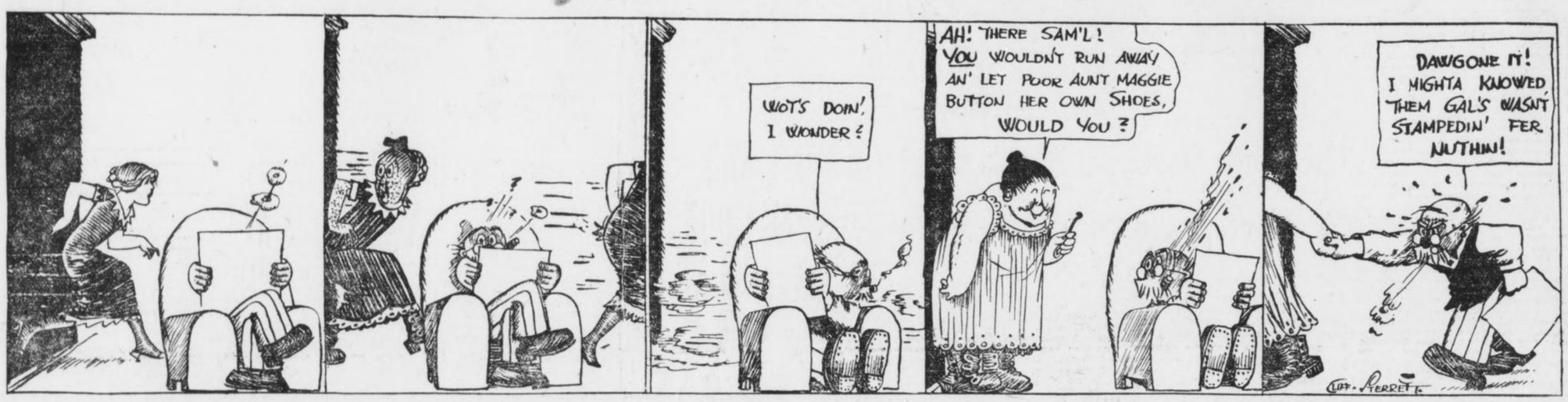

Pa Didn't Start Quick Enough

BALDWIN AND CROSS FINISH WORK FOR GO

By H. M. Walker.

LOS ANGELES, July 26.—Leach Cross and Matty Baldwin have practically finished their work, but will stage extensive boxing programs to-morrow afternoon for the benefit of the hundreds of spectators who are expected to visit the Vernon and Venice quarters.

Cross and Baldwin meet next Tuesday night in a scheduled 20-round bout before the Pacific Coast Athletic Club at Vernon. Among the ring celebrities who will be present upon this occasion are Lightweight Champion Willie Ritchie, the former title holder, Ad Wolgast; Johnny Dundee, Jack White, Jess Willard and "Bud" Anderson. In the betting Cross rules a 10 to 8 favorite, with the indications that the ringside betting will be at even money.

* * *

IT is known that Promoter T. J. McCarey is figuring upon using Ritchie here on either Labor Day or Thanksgiving Day. Wolgast and Joe Rivers are named as the champion's opponents.

The proposed return match between Johnny Williams and Eddie Campi has been called off and Williams, accompanied by his manager, Sammy Harris, left for the East to-day. Williams asked $3,000 for his services, a sum that the promoter could not meet.

* * *

ARTHUR PELKY and Charley Millerf may be matched to box here in September. Both the heavies have wired the local promoter asking for the date.

"BUBBLES" COVINGTON WINS FIRST CASE AS LAWYER

CARTERSVILLE, GA., July 26.—"Bubbles" Covington, star third sacker for the University of Georgia ball team this season, and who also played professional ball with Cordele a short while, was admitted to the local bar this week and made good with his first case, securing an acquittal for a negro who was charged with a misdemeanor.

Covington has received numerous offers to play professional ball, but has turned them all down, preferring law as his vocation.

M'GUINNESS VS. COLEMAN.

NEW YORK, July 26.—Fight fans are predicting a great future for Frank Guinness, champion of the British navy, who has won in his several bouts with white hopes here. The Irishman to-night will try conclusions with Jack Coleman. They are scheduled to box ten rounds.

What Winners Must Do--Meyers

Must Act and Think in Unison

By "Chief" Meyers.
Star Catcher of Champion Giants. Giants.

PROFESSIONAL baseball players are generally believed to be exceptionally superstitious. As a class, I do not consider them more prone than any of their fellow mortals to be influenced by what can not easily be understood. For superstition after all is little less than fear of what one can not satisfactorily analyze in his mind.

And we now find in the professional ranks of athletes as brawny, thoughtful and well-informed men as can be produced in any other walk of life.

Deep in the heart of man the element of superstition lurks. It is a scar of prehistoric nature, undoubtedly an instinct, if you will, like that first-born principle of self-preservation.

Show me a man who is absolutely without superstition and I will show you a man who is not normal.

Not Really Superstitious.

Seriously, I do not think that there are many players possessing brains enough to be in the big leagues who could be termed really superstitious. If the most of them were pinned right down to honest confession, I think it would be discovered that what supposedly superstitious traits are exhibited have been as much the result of habit as belief in charm for any spell.

It is a well-known fact that ball clubs in general often interpret certain conditions over which they have no control as omens of good or bad. A ball team is delighted to see a load of empty barrels or to pass a load of hay. Either is supposed to bring good luck. But no team likes to pass a funeral; that casts an evil spell. Crossed bats are supposed to typify ill fortune.

Conditions Inspire Confidence.

These things and many others of no more portentous nature may influence a club, but only psychologically. Any condition which inspires confidence of victory is beneficial just as every depressing influence is an agent of ill fortune. It is indeed surprising what insignificant things may often most seriously influence the general peace of mind of a baseball team.

It is a well-known fact that we Giants hit better on the road than we do at the Polo Grounds. The possible exceptions are Larry Doyle and myself. Somehow the pair of us manage to uphold our batting average at home. But the rest of the boys talked so much of the evil conditions that they actually influenced the work of Larry and myself.

We began to get it into our heads that we could not hit at our best because of the signs on the fences, and we did not hit as well as we should. Those signs were dressed over. We all started to hit better. Not because it was one whit easier to see the ball after the change, but just because the players convinced themselves that it must be.

All a Condition of Mind.

It is the simple proposition of making the possible impossible. The fellow who cannot hit as well on a certain field or against a certain pitcher has usually nobody but himself to blame. He just thinks he can not to begin with; he becomes convinced later, and establishes a certain condition of mind that can never be rectified.

Hans Wagner is one of the greatest hitters the game has ever known. He was always helpless before "Bugs" Raymond. From the first, somehow, Raymond impressed his mastery over the Dutchman, and Hans accepted the issue. I do not mean that Wagner quit trying. He is not of that stamp. But he tried without his accustomed confidence.

Space will not permit me to dwell on the myriad inexplicable conditions which tend to popular superstition. There was a time when the great Mathewson was unable to beat the Cubs with Miner Brown working. On the other hand, Mathewson could always trim Cincinnati by simply walking into the box.

Ty Cobb Takes Chances.

Ty Cobb is the great player that he is simply because he is always ready to take the most desperate chances. He always has the opposition more or less unnerved through apprehension. What Cobb represents as the individual, a championship team typifies as a collection. A club that is not well up in the race must necessarily play a conservative game. A team with a decided lead is able to gamble—to take long chances.

Such tactics, by upsetting the calculations of the opposition, often bear results that appear stamped in luck. But after all is said and done, luck favors the team that tempts it most. "Nothing ventured, nothing won" holds particularly true of baseball.

MRS. "LEFTY" FLYNN GIVEN DIVORCE FROM "GRID" STAR

SYRACUSE, N. Y., July 25.—Mrs. "Lefty" Flynn, the former showgirl, has obtained a referee's decree in quiet divorce proceedings against "Lefty" Flynn, famous as a Yale football player, and a grandson of the late John Moore, of Syracuse.

Suit was brought several months ago, and from the beginning it was characterized by absolute secrecy. Mrs. Flynn named as co-respondent a New York chorus girl whose name all of the attorneys in the action refuse to make public.

NEW SUITS FOR CUBS.

CHICAGO, July 26.—When the Chicago Nationals return to the West Side Park to-morrow they will appear spick and span in new uniforms. The old set was consumed in a fire which destroyed a laundry yesterday. It is a question whether the club, the players or the laundry will settle for the new raiment.

BOXING
News of the Ring Game

Promoter Tom McCarey has called off the twenty-round bout between Kid Williams, of Baltimore, and Eddie Campi, the coast sensation, at Vernon, Cal., on August 12. Williams demanded more money than the Western promoter was willing to give for such a match.

* * *

Kid Young has finally decided that condition is the main essential in the boxing game. The "fighting newsboy" is working out daily so as to be in the best of shape if called upon to meet Charley Lee in a return match. Meyer Pries, take notice!

* * *

Charley Ledoux, the French bantamweight, is satisfied that he must learn more about the boxing game in order to hold his end up against the American fighters. He made a poor showing in his recent bouts with "Kid" Williams and Eddie Campi.

* * *

Meyer Pries wishes to announce that he is still in the boxing game. The little Hebrew battler is after a scrap with either Spider Britt, Charley Lee or Kid Young.

* * *

Articles have been signed for a ten-round bout between Jimmy Clabby, middleweight, and Billy Papke, of Kewanee, Ill., to be held at Denver on August 11.

* * *

Lost, strayed or stolen—Terry Nelson. A letter is at the Georgian Sporting Department for the Greek battler.

* * *

In speaking of champions, Willie Ritchie seems to be the only undisputed title holder. Kid Williams is claiming Coulon's honors, Dundee has fought Johnny Kilbane a twenty-round draw, while the welterweight, middleweight and heavyweight divisions are all muddled up.

* * *

Billy Phelon, a Cincinnati scribe, says that Kid Mars is one of the grandest little boxers at present appearing before the public. He picks him to be the leader of his class before long.

* * *

Steve Ketchel, the Chicago lightweight, is anxious to box in Atlanta. Steve is a fighter on the Battling Nelson style, and usually gives the fans a run for their money. Ketchel is at present matched to meet Johnny Griffith at Akron, Ohio, some time next month.

* * *

Abe Attell donned the padded mitts last night and was held to a ten-round draw by Willie Beecher at New York. The ex-featherweight champion was outweighed by five pounds.

* * *

Kid Graves, of Milwaukee, and Tom Maloney will clash in a ten-round encounter at the Irving A. C., New York, on Saturday night.

* * *

The boxing card to be staged at Marietta Saturday has been completed. Young Seymour and Terry Nelson are to clash in the ten-round windup; Billy Whitney takes on Jack Rogers in the six-round semi-windup, while Kid Brooks and Jimmy Murphy exchange blows in the four-round preliminary.

* * *

Bombardier Wells, English heavyweight champion, has been signed to box Gunner Moir in a twenty-round go at the Canterbury Music Hall in London, September 3. Wells is also matched to box twenty rounds with Bandsman Rice, another Englishman, on September 17.

* * *

Abe Attell can't box for Tom McCarey on the coast, for the foxy Abe went a bit too strong in his demands for the mazuma. For this he has lost a battle with Jack White.

Tommy Burns Raps Jack Johnson

"He Is Poorest Ring Champion"

By W. W. Naughton.

SAN FRANCISCO, July 26.—The iron which entered Tommy Burns' soul when Jack Johnson relieved him of his championship that warm summer day in Australia is still firmly wedged there. Tommy has grown portly and has divested himself of every shred of ambition in regard to a resumption of ring activities. He is now acting as guide, philosopher and friend to Arthur Pelky, the sad-eyed, soft-voiced white heavyweight champion, and he wants the whole world to know that so far as personal participation is concerned he is through, forever, with the frivolities of the ring.

But there is one thing that will cause Tommy to rise from his chair, bend his head, throw his arms into fighting position and crouch as far as his corpulence will permit. And that is when any reference is made to the bout which cost him the title. It is not sufficient for Tommy to tell you of the unfair manner in which Johnson fought. He has to furnish moving pictures of the occasion.

"It's all over now, and I have to sit quietly sometimes and hear people argue that Johnson was the greatest heavyweight of all times," said Tommy the other day. "Why, he was the poorest champion the game has known, and I am not saying it just because he licked me.

"Did anyone ever see Johnson start fighting briskly and keep it up as a fellow of his strength and size should? No, sir. He just crouches and waits, nails you with an uppercut and then grabs you and holds on. He swings around holding on like grim death, and showing his gold teeth as much as to say: 'Oh, this is easy.' But it takes all a referee's strength to split him out, and a few seconds later he is hanging on again.

"Yes, and it is the same round after round. Johnson's long suit is keeping his opponent from fighting. He does very little fighting himself, and anyone who recalls the bouts they have seen him in will admit I am right."

* * *

LIGHTWEIGHT CHAMPION WILLIE RITCHIE is quite willing to risk his laurels again. He says he is not particular who he is sent against as long as the price is right.

Ritchie is not naming the sum he should be paid. He wants each of the promoters to make a bid, and he will accept the highest offer. It is no use mentioning "percentage" to the champion. He has thrashed it all out and has discovered that flat offers are the best.

One of the charges Billy Nolan made against the champion was that Ritchie was "money mad." Nolan meant, of course, that money occupied Ritchie's thoughts to the exclusion of other things. There is nothing about Ritchie's actions, when money is in question, to suggest that his mind is unbalanced.

Having received something like $18,000 from Promoter Graney for the fight on July 4, Ritchie will probably expect as much, or more, when he boxes again. And the chances are very much against his getting it.

The fight between Ritchie and Rivers drew something over $29,000. As "houses" go nowadays it was a mighty good clean-up. But not for Graney, for if he broke even he is lucky.

It is easily enough reckoned if Ritchie got $18,000, Rivers $7,000, and it cost $1,500 to hire Coffroth's arena, Graney had little more than $2,500 to meet all the expenses of advertising and help, and the chances are he had to dig down into his jeans.

* * *

IT is an object lesson for fight promoters, and for such as think there is money in handling affairs of that kind. Graney worked like a beaver, and used every influence he could command to advertise his show. And when it came off the boxers received nearly 90 per cent of the takings, and the promoter found himself on the wrong side of the ledger.

This is a matter that will have to be regulated, although it is not easy to see how it will be done. As matters stand, all a champion, or a near-champion, has to do is set the promoters bidding against one another as Ritchie is doing right now, and prices will go soaring.

"What was I to do?" said Graney. "If I hadn't given Ritchie what he asked, some one else would have given it to him."

Probably. But now that it's all over Graney wishes he had not stood in the way of some other promoter. Of course, Graney will be chary of offering big money to Ritchie again, and this means that there will be one fool the less among the promoters.

It looks, indeed, as if this thing of paying the fighters more than they are worth will only stop when each and every promoter in the country has had his fingers burned.

LEIFIELD GOES TO COAST.

CHICAGO, July 26.—"Lefty" Leifield, former Cub pitcher, who was sold to Atlanta and refused to report, has been sold to San Francisco, of the Pacific Coast League, by the Cub management.

TOBACCO HABIT You can conquer it easily in 3 days, improve your health, prolong your life. No more stomach trouble, no foul breath, no heart weakness. Regain manly vigor, calm nerves, clear eyes and superior mental strength. Whether you chew or smoke pipe, cigarettes, cigars, get my interesting Tobacco Book. Worth its weight in gold. Mailed free. E. J. WOODS, 534 Sixth Ave., 748 M., New York, N. Y.

LANGFORD AND JEANNETTE SIGN FOR 20-ROUND BOUT

SAN FRANCISCO, July 26.—Sam Langford and Joe Jeannette have been matched to box twenty rounds in Los Angeles on September 29. Langford, accompanied by his wife and baby, his manager, Joe Woodman, and Jack Read, the Australian lightweight, leave here to-day for the East. Langford wants to visit his relatives whom he has not seen for several years, before starting to train for the Jeannette bout.



NO WASTE If your coal burns to a fine ash, with no clinkers or rocks left in the grate, you are burning good coal. Use our standard coal and you will be pleased at results. It's use saves money, time and worry—2 and 2 make 4. We have a yard near you and guarantee prompt delivery.

Randall Bros.
PETERS BUILDING, MAIN OFFICE. YARDS:
Marietta street and North Avenue, both phones 376; South Boulevard and Georgia railroad, Bell phone 588, Atlanta 203; McDaniel street and Southern railroad, Bell Main 354, Atlanta 321; 64 Krogg street, Bell Ivy 4165, Atlanta, 706; 151 South Pryor street, both phones 936.

DINING CARS
WITH A'LA CARTE SERVICE TO CINCINNATI & LOUISVILLE
L&N

ERS FACE D BEAUTY IN TO-DAY

Joe Agler.

MERY, ALA., July 26.—
e going to try one more
o hook up with these
if the rain will only
ternoon, somebody will
e to wallop somebody
he same place.
either Clarke or Price
the first game, with
hing, while Conzelman
be in the points for the
e. Elmer Brown, who
ry tough for a $7,000
ay, probably will face
game, and Charlie Case

vell yesterday. I man-
, and then Welchonce
and we had two over.
d up and that was all
. They got both runs
alf, and then came the
ains.
• • •
at Mobile will wind
p after we get away
st town, and then we
one series, after which
il once more, but only
urney.
• • •
H has signed another
pitcher, Love, of the
veral big league scouts
king him over. They
class, but believed a
g in Class A company
n. Nobody will be re-
th can keep him and
he salary limit.

ttles Wood Western Title

D COUNTRY CLUB,
ILL., July 26.—Before
down a new amateur
he Western Golf Asso-
ve been crowned. Ed-
III, of Milwaukee, and
Wood, of Homewood,
'clock this morning to
ership of the title in a

s practically taken all
f the tournament up to
making a hole in one,
pion Charles Evans, Jr.,
om former National
bert A. Gardner, of
ipated his hardest con-
Wood has the advantage
course, being his home
played a quality of golf
he may proudly recall.
t he defeats the Mil-
to-day.
d to defeat more dif-
ts and he accomplished
a Trojan. No golfer is
to wear the Western
crown than Allis. He
the Wisconsin cham-
s a former champion of
will still be heard from
s to continue the game.
garded as one of the
match play goifers in
He has never won the
tional championships,
well up to the finish in
He has several victories
pen tournaments to his
as the distinction of
former United North
ampion, an honor he
rst, N. C., a few years

MATEUR SCHEDULE.

Afternoon League.
. Fulton, at Ponce De-
Pressmen, at Exposi-
vs. Whittier, at Whittier

cturers' League.
way vs. P. P. G. Co., at
vis vs. Murray Gin, at
evard.
al Bank vs. Red Seal, at

aca League.
sley.
s. Jonathans.
Gordon.

School League.
vs. College Park.
Phillips, at Grant Park.
First Christian, at Pied

egational vs. First Bap-
t Park.

day School League.
Westminster, at Grant

ley, at Piedmont.
ntral Baptist, at old pro-
nd, Piedmont Park.

oad League.
Lumber Company vs.
at Piedmont diamond

Route vs. Gulf Refining
edmont diamond No. 2.
mpany vs. Crane Compa-
herson.

Salt Rheum nd Scaly Skin

ffective Treatment, in Results.

caly skin and other itch-
ons may be soothed by
ations of witch hazel.
ust come from the ac-
e network of blood ves-
up the skin formation.
S. S. for the blood.
remedy is a marvel for
ema, lupus, psoriasis and
at any drug store for a
S. and you are then on
lth. The action of this
nedy is direct, positive,
influence. It is one of
ical forces which act in
the same degree of cer-
ound in all natural tend-
anner in which it domi-
oils the mysterious trans-
rich, red, pure arterial
npaired blood is marvel-

every skin pore acids,
er blood impurities are
orm of invisible vapor.
the it out, the liver is
onsume a great propor-
es, the stomach and in-
o convey harmful germs
; the bowels, kidneys,
emunctories of the body
into a fighting force to
estige of impurities.
of this famous remedy
your case is stubborn or
to The Swift Specific
wift Laboratory, Atlanta,

GEORGIAN SPORTS COVERED by EXPERTS

On the Level, I Don't Know What It's All About Myself :: :: :: By "Bud" Fisher



KRAZY KAT :: :: :: :: :: :: No, Mary Should Not Have Permitted It



Off Again-On Again-Rain Again?

Sky Juice Excuses Much Gossip

By O. B. Keeler.

THE prospective dog-fall in the Crackers-Billies imbroglio was put over until to-day, for the usual reason, i. e., superfluous sky juice. This circumstance being under no conditions peculiarly exciting, we are going to let all the emotions back up until this afternoon, when yet another double-header is going to try to get itself played.

Wherefore it probably will rain again.

One grain of comfort obtrudes itself across the dismal background of Alabama sky-line, somewhat as the well-known dove appeared with the olive branch in a somewhat similar situation.

Atlanta can't lose more than two games in Montgomery this series.

• • •

We will now pause to inspect a prize package, which our o. f. Charley Jones has just arranged to drop in the parcel post, addressed to C. Ebbetts, Brooklyn.

The package, Brown inside and well wrapped in a rosy reputation, cost Mr. Ebbetts exactly $7,000, unless some one has blundered. Mr. Jones has been standing on a table draped in red baize, like a fire sale for, lo, these last several weeks, making noises like an auctioneer and waving the Fatal Hammer over the block of his pet pitcher.

It did look fatal at one juncture, when it was reported the principal contest for Mr. Brown was between the Yankees and the Boston Braves, so-called because they persist in staying in the league.

But Mr. Brown is to be congratulated. He will start off with a regular ball club next spring—fairly regular, that is.

• • •

ALSO, Mr. Jones is in for the pump-handling, too, and Johnny Dobbs, who has earned it, if anybody has this year. It seems that the Montgomery club also has sold Outfielder Walker and Pitcher Manning to the St. Louis Browns, getting $4,000 for Walker and $2,500 for Manning.

That brings the total sales up to $13,500. And that probably will keep the Montgomery franchise in that town another year, at least, and keep the club's head above water for the present session.

But we can't congratulate Messrs. Walker and Manning. Not conscientiously.

• • •

STRICTLY as an after-idea, can't Mr. Ebbetts arrange to collect Mr. Brown and carry him off to Brooklyn before the first game starts this afternoon? We understand the delivery is to be made at the end of the season. But that would be all right with us.

• • •

AND, by the way, isn't this Joe Boehling person, who has won eleven games in the American League this year and hasn't lost any, the very same guy whom Billy Smith shipped back to the Senators last year as unripe for Class A baseball?

Still, Mr. Smith should worry. There was Ab Powell, who had at least two shots at a geek named Rucker—Napoleon B. Rucker.

And when the just celebrated N. B. took his mighty fork-hand up to the Big Show, his baggage was not checked from Atlanta.

EMPIRE LEAGUE NOTES

Almost as fast as some teams in the Empire change players the league's staff of umpires changes. McAfee and Morton are the last ones to leave the staff. Their places have been filled by McLaughlin, formerly with the Cotton States, and Rehbein, who was threatened by a crowd of fans after a game in Waycross last week.

• • •

It appears that Cordele possesses in its pitching staff more than one wonder. Wilder is leading the league in point of games won, and Fillingen, a spitball artist, is climbing fast and pulling off stunts that are startling, to say the least of them.

• • •

The Brunswick team has gotten so recently that it loses an average of one game a week by a big score, then settles down and plays some of the prettiest games ever witnessed in the league.

• • •

Two of the castoffs of the Brunswick team were signed by Waycross, and like some of the Waycross castoffs, made good with a rush. Jones is playing first, Holliday, the Atlanta boy, having been benched for the present, and Clancey is at short doing well.

• • •

Jack Hawkins, well known in baseball circles in Atlanta, and a member of the Brunswick team in the Empire a part of the season, may don a Waycross uniform early next month.

• • •

Two triple plays during its first season is one of the records the Empire will hang up when the schedule closes in August. The first was made early in May while Waycross and Brunswick were playing in Brunswick, the Waycross players checking a rally by Brunswick by the triple. In a game at Cordele, the Valdosta team pulled off one that was started when Schwartz snagged a liner over short.

• • •

Manager Dudley, of the Thomasville team, is back in the game, after having been kept out for some time by an injury. His absence was felt by the team, but, according to the league standing, his players did their best to hold their own during his enforced absence.

• • •

"Doc" Fenton, playing center for Waycross, is regarded by all critics in the league as one of the most sensational fielders in the circuit. He has as many as eight put-outs to his credit for a single game, and an average of half of them would ordinarily count as hits.

• • •

Lloyd is the name of the latest addition to the Waycross team. He is an infielder, and calls Louisiana home.

• • •

Alperman, a brother of the Atlanta second baseman, has gone to his home in Pittsburg from Waycross. He has been in bad condition most of the season, and became so discouraged that he decided to quit for the balance of the season. He played in the field, and was a steady player.

• • •

Indications now point to Valdosta and Cordele battling it out in September for the pennant.

• • •

Medlock, a native Georgian, and one of the cleverest outfielders of the league, is now playing with Valdosta. He is hitting well, and his fielding up to date has been sensational. Medlock was with Waycross for some time.

• • •

The talked about deal whereby Pitcher Vanderlip would join the Valdosta team did not materialize. Vanderlip has returned to his home in Brooklyn.

• • •

Directors of the league will hold a meeting shortly to plan for the post-season series to determine the pennant winner in the league. Valdosta won the first half of the season easily, and the second half race is as yet unsettled.

• • •

There's an old saying that you never can tell what a ball player will do. Dacey, playing centerfield for Americus, jumped into the box not long ago and has won so far four straight games for his team. And Bitting, who joined the Charleston South Atlantic League team when he was turned loose by Waycross, caught two pretty games this week. Third base is his regular position.

• • •

The league record for consecutive wins will probably go to Gordon, a member of the Valdosta team. This fellow has won some of the prettiest games played in the league, and is going to make some higher league a marvel.

TRENDALL AND CROSS MAY BOX IN DENVER RING

By Ed W. Smith.

CHICAGO, ILL., July 26.—Like Butte and some of the other mountain cities, Denver threatens to take a prominent place in the boxing world. They are arranging a match there now for the early part of August between Leach Cross, of New York, and Harry Trendall, the St. Louis star, who long has been waiting a good chance to break in among the favored ones of the 133-pound division. Denver promoters are displaying a commendable bit of ginger and pep in their work so far, and are bound to get the results if they keep on going the way they have planned. "Reddy" Gallagher and Eddie Pitts appear to be the prominent ones in the Mountain City just now.

• • •

COLORADO'S Governor failed to sign a boxing bill that had been passed, and gave the very excellent reason that there already was a State law that permitted bouts upon the payment by a regularly organized athletic club of a certain license sum. The State's executive could not see why a new law was needed, and said so. Hence the athletic clubs of Denver are working along under the old statute. They have a dandy pavilion there, and the game seems to be in the best of hands, so that the boxers have a pretty good stopping place there. Many of them are fearful of the effects of the mile-high air, but many others have by actual test exploded this bugaboo.

• • •

CROSS and Trendall, they say, would draw the utmost capacity there, and should put up one of the best battles imaginable, as the St. Louis lad has been going at a terrific clip lately. None of them has any terrors for him right now, and even the much-discussed Cross punch isn't causing the Missouri man any wakeful nights.

• • •

CHARLEY SCULLY, a Chicago boxer, is in Denver now, and the other night put up a smashing battle of ten rounds with Red Butler, of Kansas City, that saved Eddie Pitts' show. It was billed as one of the minor events, but such a corking display of earnest work did the boys give that the fans voted it easily the feature of the night. It was called a draw. On the same show, Frank Whitney, the Cedar Rapids carpenter, and Phil Knight met in the main event, and Frank, who has met with a lot of misfortune lately, earned a clean-cut decision over Phil, who forgot to foul his man this time. Abey Pollock, the old-time Chicago referee, is acting in the battles out there, and as usual he is throwing a world of earnestness and care into his work.

• • •

MATTY M'CUE, Racine's sensational featherweight, is pluming himself for new conquests. Matty was rushed through a tremendous campaign late in the winter and spring, and wound up with disaster. They didn't lick Matty, but they put a terrible ear on him, and in addition he suffered a sprained wrist. He had these injuries when he tackled Patsy Brannigan, of Pittsburg, in Milwaukee, and while that doesn't detract at all from the game battle Patsy put up, it gives Matty a reasonable excuse to seek another match with the little Mick.

WHITE TO MEET DUNDEE.

LOS ANGELES, July 26.—Johnny Dundee, the New York featherweight, who has entered the lightweight division, and Jack White, of Chicago, were matched to-day to fight twenty rounds at catch weights at Vernon arena the night of August 12.

SPORTS AND SUCH

By RIGHT CROSS

LANGFORD RETURNS.

THE shades of night were coming fast,
But, at that, the shades were passed
By a Hope who, in his rush,
Yelled as he lammed for the brush:
"Sam is back!"

His eyes were wild, his cheeks were pale,
He beat it like a frightened quail;
Whenever he could spare some wind
He feebly gasped to those behind:
"Sam is back!"

The Fight Commission begged him stay:
"We will protect you, anyway!
We need the coin—we'll stick by you"—
The Hope was headed for the blue—
"Sam is back!"

"Aw, stick!" his manager half sobbed.
"You ain't a-gonna see me robbed?
"I've picked a soft guy for you here"—
He sprinted for the steamship pier.
"Sam is back!"

That night he lamped a cheering sight—
The sinking Fire Island Light;
And, as the ship plowed through the seas
He breathed from out his free heart's ease;
"Me to Europe!"

• • •

COMISKEY PAYS MORE for one ball player that Connie Mack's whole infield cost him, which is doubtless the reason that the White Sox are so far ahead of the Athletics.

• • •

IN SPITE OF THE FACT that Tom McCarey down in Los Angeles has handed Kid Williams an expensive championship belt, there are a lot of narrow-minded people who still persist in regarding Johnny Coulon as the bantam champion, merely because Williams has not defeated him.

• • •

THREE OF THE CLEVELAND pitchers have mastered Matty's fadeaway, it is announced. Now nothing remains to be mastered save his brains, judgment, control and delivery.

• • •

MILLER HUGGINS WAS quite severely injured by a blow on the head with a pitched ball, which indicates that his bean is constructed of different material from that used in the rearing of the domes of some of his hired men, notably the hero who pulled the daring steal of second when the bases were filled.

• • •

FAMOUS ALIBIS.

MANAGER JIMMY CALLAHAN—I didn't know he had bunions.

New York Yacht Club—The deed of gift of the America's Cup.

John Cavanagh—There is no betting at Belmont Park because no one buys pencils from me.

• • •

ACCORDING TO LATER advices from the Coast, Joe Rivers quit in his bout with Ritchie because the champion hit him in the jaw so hard that it was some minutes before he realized that he had ceased fighting.

• • •

STRATEGY.

(By Connie Mack.)

Inside baseball is doubtless great,
Swell pitching oft the best team scatters,
But all I need to challenge Fate
Are just my nine .300 batters!

• • •

PHILADELPHIA HAS FELT the quickening pulse of the twentieth century. They mobbed the umpire down there the other day.

J. M'NEIL WON MARATHON AT 82 MILES HOUR

THE planking in the great bowl of the motordrome was not quite dry last night, so Jock McNeil failed in his furious efforts to set it afire with the revolutions of his great racing motorcycle, J. A. P. But Mr. McNeil did pretty well at that. He won the Marathon race from ten riders, negotiated the 105 laps without a stumble, and traveled at an average speed of 82 miles an hour.

But that figure was nowhere near the limit. Swinging on the turns to circle his field, Jack caressed the high places at a speed that could not have been much under 100 miles an hour. Again and again his terrific speed brought the big crowd up standing. About 5,000 were at the races, and they went away still gasping.

In spite of McNeil's wonderful riding, he had not much to spare at the finish. His closest rival, George Lockner, had been lapped only once, and Lockner had barely lapped Henry Lewis and Harry Glenn. Two others of the ten finished the grind—Billy Shields and Freddie Luther—but they were not in the running. Renel's engine blew up about the half-way mark and Morty Graves' machine jammed a few moments later. Harry Schwartz came to grief before he had gone two miles, his engine literally coming to pieces.

While Richards did not finish the race, his riding was a feature of the first 17 miles, at the end of which one of his tires exploded, one of the miracles of the game saving him from even an upset. He and McNeil had a great speed duel the first half of the distance, and at the end of the fifth mile the pair had lapped all their competitors. After Richards' mishap McNeil rode more carefully, just maintaining his lead.

The rest of the card also was good. McNeil and Richards had it out in the motordrome sweepstakes, Richards just shoving a wheel in front of his flying rival in the finals. The time, 1:24 1-5, was remarkably fast, an average of 88.1 miles an hour. In his mile against time Richards made the distance in 40 4-5 seconds, two-fifths of a second slower than the record.

In the special match race, 2 miles, Harry Glenn, the local professional, defeated Harry Swartz in straight heats.

QUALIFY FOR C. PAYNE TROPHY AT EAST LAKE

A field of golfers, numbering between 75 and 80, are expected to participate in the qualifying round for the J. Carroll Payne trophy at East Lake to-day.

The players will qualify according to their net scores, and match play will be handicap. As many flights as fill will be played.

The first and second rounds of match play must be played by July 1, the semi-finals by August 2, and the finals by August 3.

Maddening skin diseases can't exist if Tetterine is used because Tetterine is scientifically prepared to remove the CAUSE as well as the EFFECT.

TETTERINE CURES SKIN DISEASES

Jesse W. Scott, Milledgeville, Ga., writes: I suffered with an eruption two years and one box of Tetterine cured me and two of my friends. It is worth its weight in gold. Tetterine cures eczema, tetter, ground itch, erysipelas, itching piles and other ailments. Get it to-day—Tetterine.

50c at druggists, or by mail.

SHUPTRINE CO., SAVANNAH, GA.

BASEBALL SUMMARY

SOUTHERN LEAGUE.

Games Saturday.
Atlanta at Montgomery.
Chattanooga at Mobile.
Nashville at New Orleans.
Birmingham at Memphis.

Standing of the Clubs.

	W.	L.	Pc.		W.	L.	Pc.
Mont...	56	40	.583	Chatt..	49	45	.521
Mobile.	58	44	.569	M'phis.	47	55	.461
Atlanta	50	41	.549	N'ville.	41	53	.436
B'ham.	49	44	.527	N. Or..	31	59	.344

Friday's Results.
Chattanooga, 2; Mobile, 1.
Birmingham, 4; Memphis, 2.
Other games off; rain.

SOUTH ATLANTIC LEAGUE.

Games Saturday.
Charleston at Jacksonville.
Columbus at Macon.
Albany at Savannah.

Standing of the Clubs.

	W.	L.	Pc.		W.	L.	Pc.
Col'bus	18	8	.692	J'ville.	12	14	.462
S'v'nah	15	10	.600	Ch'ston	12	16	.428
Albany	13	14	.481	Macon..	9	17	.346

Friday's Results.
Columbus, 3; Macon, 2.
Savannah, 3; Albany, 2.
Jacksonville, 3; Charleston, 1.

NATIONAL LEAGUE.

Games Saturday.
Philadelphia at Pittsburg.
Boston at Chicago.
Brooklyn at Cincinnati.
New York at St. Louis.

Standing of the Clubs.

	W.	L.	Pct.		W.	L.	Pct.
N. Y...	61	26	.701	B'klyn.	39	43	.476
Phila...	50	34	.595	Boston.	37	49	.430
Ch'go..	46	43	.517	St. L...	35	54	.393
P'burg.	45	43	.511	C'natl..	35	56	.385

Friday's Results.
Pittsburg, 12; Philadelphia, 2.
No other games scheduled.

AMERICAN LEAGUE.

Games Saturday.
St. Louis at Washington.
Detroit at Philadelphia.
Cleveland at New York.
Chicago at Boston.

Standing of the Clubs.

	W.	L.	Pct.		W.	L.	Pc.
Phila...	65	27	.707	Boston.	43	46	.483
Cl'land	56	37	.602	Detroit	39	58	.394
W'gton	52	39	.571	St. L...	38	39	.392
Ch'go..	51	46	.526	New Y..	28	60	.318

Friday's Results.
Philadelphia, 4; Detroit, 0.
Boston, 7; Chicago, 5.
Cleveland, 3; New York, 2 (thirteen innings).
Washington, 8; St. Louis, 8 (fifteen innings).

GEORGIA-ALABAMA LEAGUE.

Games Saturday.
Thomasville at Americus.
Cordele at Waycross.
Valdosta at Brunswick.

Standing of the Clubs.

	W.	L.	Pct.		W.	L.	Pct.
C'dele...	14	10	.583	B'wick	12	11	.522
T'ville.	12	11	.522	Am'cus	11	13	.458
V'dosta	12	11	.522	W'cross	9	14	.391

Friday's Results.
Waycross, 1; Cordele, 0.
Americus, 1; Thomasville, 0.
Valdosta, 4-0; Brunswick, 2-3.

EMPIRE STATE LEAGUE.

Games Saturday.
Newnan at Talladega.
LaGrange at Gadsden.
Anniston at Opelika.

Standing of the Clubs.

	W.	L.	Pc.		W.	L.	Pc.
G'sden.	40	31	.563	L'Gr'ge	35	35	.500
N'nan..	37	33	.529	An'ston	32	40	.444
Op'lika	37	34	.521	T'dega	32	40	.444

Friday's Results.
Newnan, 2; Talladega, 0.
Gadsden, 8; LaGrange, 2.
Opelika, 4; Anniston, 2.

OTHER RESULTS.

American Association.
Columbus, 3; Indianapolis, 2.
Toledo, 1; Louisville, 0.
Kansas City, 10; Milwaukee, 2.
Minneapolis, 11; St. Paul, 6.

International League.
Baltimore, 3; Montreal, 2.
Providence, 7; Buffalo, 4.
Rochester, 14; Jersey City, 6.
Newark, 3; Toronto, 1.

Virginia League.
Portsmouth, 4; Richmond, 2.
Roanoke, 5; Newport News, 3.
Norfolk, 4; Pittsburg, 3.
Norfolk, 3; Petersburg, 0.

Carolina Association.
Durham, 13; Winston-Salem, 3.
Other games postponed.

Texas League.
Waco, 4; Beaumont, 1.
Houston, 6; Fort Worth, 0.
San Antonio, 12; Dallas, 9.
Austin, 9; Galveston, 1.

Empire State League.
Americus, 1; Thomasville, 0.
Waycross, 1; Cordele, 0.
Valdosta, 4; Brunswick, 2.
Brunswick, 2; Valdosta, 0.

MORPHINE
Opium, Whiskey and Drug Habits treated at Home or at Sanitarium. Book on subject Free. DR. B. M. WOOLLEY, 34-N, White Sanitarium, Atlanta, Georgia.

Men's Shoes ½ Soled Sewed at 50c
GWINN'S SHOE SHOP
8 LUCKIE STREET, OPPOSITE PIEDMONT HOTEL.
BELL PHONE IVY 4131. ATLANTA 2640.
Guaranteed Work

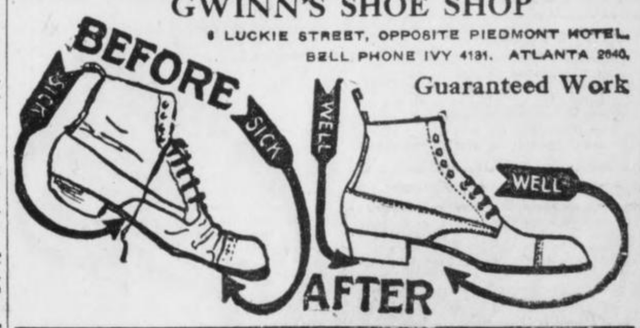

CLEVELAND
THE SCENIC WAY WITH DINING CARS
L&N

EVERGLADES CAN BE RECLAIMED, HALL SAYS

Geologist Has Just Completed Survey—Declares Vast Latent Wealth Is There.

Warren E. Hall, district engineer of the United States Geological Survey, returned to Atlanta Friday from the Florida Everglades, where, in company with E. T. Perkins, M. O. Leighton and Isham Randolph, he made a survey to determine the feasibility of draining the great swamps.

Mr. Hall is pleased with the result of the investigation and declares it will be possible to reclaim most of the water-covered area.

"There are," said Mr. Hall, "hundreds of square miles in the Everglades where no white man has ever set foot. I predict that just as soon as enough money can be appropriated and judiciously used this now useless territory can be turned into the most fertile farm land.

Canal To Be Built.

"The first great task to be undertaken will be the construction of a canal which will connect Miami and Fort Meyers, thus uniting the east and west coasts of Florida. This canal will be made navigable for the largest ships and will reduce the distance between these two points 165 miles.

"Florida some time ago made an appropriation for drainage work. Several million dollars were spent. The work was done without due consideration. The men engaged jumped at conclusions, and as a consequence the work done is lost time and money uselessly spent, for the water does not run the right way.

"An appropriation of $40,000 has been made recently for investigation alone to determine exactly what can be done. Our report has gone in and $6,000,000 will be appropriated at once.

Beauties of Okechobee.

"One place where the drainage work previously done proved a success—Zona, Fla., about eight miles west of Fort Lauderdale—a real estate company purchased 10,000 acres of land for $1 an acre. This company is selling this land at $80 an acre.

"The Everglades are about 20 feet above sea level and the water can be made to run easily into the ocean. Our scheme is to perfect a drainage system in the wet season and an irrigating system in the dry months. The soil is rich and black and the climate is ideal. No malaria is found in the center of the Everglades at Lake Okechobee—a beautiful lake about 30 miles square—a little inland sea, one might term it. There is not a minute in the day that huge black bass do not jump in the water. There are hundreds of them, and as you travel in a boat a continual splashing is heard.

Killed Some Alligators.

"There are very few mosquitoes. So far this summer the temperature in the Everglades has been cool. I think 92 degrees is the warmest day we had.

"We traveled many of the rivers, and, I tell you, I saw many strange and weird sights. We traveled in a combination sail and power yacht, in the evening, when the moon shone bright, we sat in our boat and fished. I caught many bass as large as seven pounds and shot a number of alligators—one over twelve feet in length escaped. His jaws were large enough to take a calf in his mouth.

"I enjoyed the trip every minute and can positively say that golden opportunity and fabulous wealth await investment in the Everglades of Florida."

House Seems Sure To Pass Drugs Bill

The Shuptrine drug bill has been made special order in the House for Tuesday. Indications are it will be passed. The bill provides for rigid enforcement of the laws against the sale of narcotics. It allows a limited supply of opium and cocaine to be kept in stores. Inspectors are provided for. A special tax of $10 on druggists will maintain the system.

Representative Shuptrine, who is head of a large drug firm in Savannah and who has been president of the Georgia Pharmaceutical Association, has worked hard for the passage of the bill. He has the personal indorsement of more than half the druggists in Georgia.

Do your eyes ache or blur when reading? Accurately fitted glasses will correct your troubles.
Oculist service at opticians' prices. L. N. Huff Optical Co., two stores, 52 W. Mitchell, 70 Whitehall. adv.

SEASHORE EXCURSION
AUGUST 7.
Jacksonville, Brunswick, St. Simon, Cumberland, Atlantic Beach, $6.00—Limited 6 days. Tampa, Fla., $8—Limited 8 days.
TWO SPECIAL TRAINS.
10 p. m. solid Pullman train.
10:15 p. m. Coach train.
Make Reservations Now.
SOUTHERN RAILWAY.

CHAPTER 5 IN PHAGAN CASE

The Negro Conley's Confession That He Was Frank's Accomplice and Events Leading Up to Trial.

CHAPTER VI.

"He (Leo Frank) told me that he had picked up a girl back there and had let her fall, and that her head had hit against something—he didn't know what it was—and for me to move her, and I hollered and told him the girl was dead!"

With this startling accusation Jim Conley introduced his third confession. Under the rack of a merciless third degree, continued through the long afternoon of May 29, he weakened or became desperate toward the last and came out with his remarkable affidavit, which laid the responsibility for the killing of Mary Phagan directly upon the shoulders of the young factory superintendent.

Either it was all true or all false. If it were true, the negro simply had wilted under the ceaseless fire of the detectives' questions and had decided to own up to his share in the crime and to seek to protect Frank no longer. If it were false, Conley, driven to bay, had, as a forlorn hope of saving his own neck, concocted the marvelous tale to thrust the suspicion of guilt upon the innocent Frank.

Defense Attacks Confession.

The latter is the theory of Frank's lawyers, and they will advance it and bring evidence to support it and argue in its favor with all the ability at their command when the trial, set for next Monday, is under way.

"Why, when the negro admittedly has told a long series of falsehoods and has perjured himself repeatedly since his arrest should this last weird tale of his be taken as the gospel truth?" is the question they ask, and apparently with some degree of reason.

True or false, the negro's story was wonderfully impressive to the thousands who read his damning accusations against the factory superintendent next day. If the affidavit were a fabrication of the negro's guilty mind, it was most cleverly and shrewdly conceived. There was just enough detail to his narration of how he had assisted Frank to dispose of the body to give the statement the color of naturalness and verity, and not such an overabundance as to lead to the suspicion that the incidents were being manufactured in the brain of the narrator.

Negro Sticks to Story.

If Conley's story of the alleged part he had in the killing of the little factory girl was dramatic, his re-enactment next day in the old factory building of every detail of his astounding story was infinitely more so.

While a group of police officials, detectives, factory attaches and newspaper men followed him closely about the second floor, down the elevator, into the basement and back again, listening, spellbound, to his every word, the negro reproduced, movement by movement, every detail of the grewsome work in which he said he had had only a part.

Unhesitatingly—almost unconcernedly—he started from the point where he said he came upon the body, in the rear of the second floor near the metal department. Except for an occasional question from Chief Beavers, Chief Lanford or Harry Scott, he told his story without prompting.

Re-enacts Ghastly March.

"There's where she laid," he said, pointing to a narrow passageway, and he dropped down on the floor to show exactly the position of Mary Phagan's body as he had said he found her. He lay partly on his face, with his right leg slightly drawn up.

"Why, this girl's stone dead!" he declared he yelled to Frank in the first fright of his discovery. "Mr. Frank was standing in the doorway right there. He told me to get a sack and put her body in that."

Then the negro showed where he found the crocus bagging in which his affidavit said he carried the body. He made as though he were carrying a heavy weight on his shoulders, and pointed out where the burden of the dead girl's body became too heavy for him. He said he called on Frank to help him. The superintendent, he said, came, cursing him for his clumsiness.

But Frank was nervous, Conley asserted, and himself dropped the feet of the little girl when they had proceeded but a few steps farther. The negro proceeded to the elevator, where he said he waited for Frank to get the key, described the trip to the basement and his carrying of the body to the trash heap at the rear while Frank, he said, watched at the little trapdoor to see that no one interrupted them.

Tells of Writing Notes.

Conley said that he ran the elevator returning, and that Frank go on at the first floor.

"Gee, that was a tiresome job," Frank said, according to the negro.

"Then Mr. Frank hops off the elevator before it gets to the second floor," he continued, "and he makes a stumble and he hits the floor and catches with both hands, and he went around to the sink to wash his hands, and I went and cut off the motor and I stood and waited for Mr. Frank to come from around there washing his hands, and then we went into his office, and Mr. Frank he couldn't hardly keep still."

Conley then described the writing of the notes, which he had maintained from the time of his first affidavit had been dictated to him by Frank.

Conley went through the grim drama with a realism that was convincing. His readiness, his unfaltering course from the second floor to the basement and back again, his prompt explanation of every puzzling point that arose, his quotations of alleged conversations that occurred between Frank and himself all quite erased from the memory the confessed fact that he had just been guilty in his two previous affidavits of the grossest falsehood. For the moment everyone was willing to believe the negro implicitly.

Suspicion Again Aroused.

But a sober second thought after others entered the building, the tale of Mincey took on new importance. He was taken to the office of Attorney Rosser and there his statement was transcribed.

Story Causes Turmoil.

The publication of his accusations created great excitement in detective circles. Harry Scott, Pinkerton detective, rushed to the police station, where he made the declaration that Mincey never told them a story of that sort when he came there to identify Conley. He added that Mincey had appeared far from confident that day that Conley was the man he had talked to Saturday afternoon, April 26.

Chief Lanford scouted the story and said he believed it to be a baseless fabrication. He hardly thought the defense would call Mincey to the witness stand when the trial actually began. Solicitor Dorsey set out at once to make an investigation of the story. He looked up Mincey's history in every place he had lived in Georgia. He also was the recipient of many letters concerning the insurance agent-teacher. At the end of a week he announced that he believed he would be able to discredit the affidavit.

Subsequent developments are recent history. June 30, the date originally set for the trial, approached, there were well-authenticated rumors that a postponement would be granted. Judge L. S. Roan, who will preside at the trial, was present at a conference of the attorneys June 24, and by agreement between counsel set the date for next Monday, July 28.

Conley Indictment Urged.

With the publication of the sensational charges of Mincey came a demand for an investigation of Conley's part in the crime by the Grand Jury. The demand was made on the ground that, if the negro were guilty, he should not go into the trial with the credibility of a free man, when it would be a natural supposition that the most natural thing for him to do would be to testify against Frank in order to shift the blame from his own shoulders, where it belonged. It was argued that Conley should have exactly the same status as Frank.

Solicitor Dorsey bitterly opposed a movement of this sort. He said that he would fight it to the last. He declared he had sufficient evidence to convict the factory superintendent and that he was confident of his guilt.

Over the Solicitor's head, Foreman W. D. Beatie called a meeting of the Grand Jury, on the request of many of its members. The Solicitor was asked to be present when the jurors met July 21. No other witnesses were called. The Solicitor for an hour and a half detailed his reasons for not desiring the indictment of Conley. At the conclusion of the session it was announced that no action would be taken on the negro's case at that time.

Dorsey Balks Postponement.

The next skirmish came on the proposal again to postpone the trial. The Solicitor again set himself in opposition to this plan, declaring that the State had been prepared to go ahead since June 30 and that there was no valid reason apparent why it could not go on when called July 28.

Frank will go on trial for his life next Monday if no motion for a continuance is successful. The present indications are that no effort will be made for a postponement. Witnesses are being summoned by both sides; the judge has expressed his opinion that the trial will proceed, and the venire has been drawn.

The young factory superintendent will go before the tribunal expressing confidence in his acquittal. Through the three months that he has been imprisoned in a cell at the Tower his optimism never has left him for a moment. He is one of the most remarkable prisoners ever in the county jail. He has been assured and confident. He has talked little of the crime, even among his friends. He has read the papers and magazines closely. When he has been visited by his wife and other relatives, the conversation invariably has been on cheerful subjects. He has refused to be drawn into a discussion of the mystery with the reporters.

"The guilty man should hang," the remark he made when told of Conley's third confession, is practically his sole comment on Atlanta's greatest murder mystery.

HEARST'S
Daily GEORGIAN
Sunday AMERICAN
Now Leads Them All

Statement Filed by Atlanta Georgian With the Postoffice Department

STATEMENT OF THE OWNERSHIP, MANAGEMENT, CIRCULATION, ETC., of THE ATLANTA GEORGIAN, published daily at Atlanta, Georgia, required by the Act of August 24, 1912. Editor, Keats Speed, Atlanta, Ga. Managing Editor, H. M. Schraudenbach, Atlanta, Ga. Business Manager, H. E. Murray, Atlanta, Ga. Publisher, The Georgian Company, Atlanta, Ga. Owner The Georgian Company, W. R. Hearst, 137 Riverside Drive, New York, N. Y. Known bondholders, mortgagees, and other security holders, holding one per cent or more of total amount of bonds, mortgages or other securities: W. R. Hearst, 137 Riverside Drive, New York, N. Y. The Trust Company of Georgia, Atlanta, Ga., Trustee. Average number of copies of each issue of this publication sold or distributed through the mails or otherwise, to paid subscribers during the six months preceding April 1, 1913, 43,236; free to advertisers, employees, exchanges, service, etc., 3,112; total circulation, 46,348. H. E. Murray, Business Manager. Sworn to and subscribed before me this 24th day of July, 1913. (Seal) H. C. Crosthwait, Notary Public. My commission expires March, 1915.

SWORN CIRCULATION STATEMENT
June 1st to June 30th

CITY CIRCULATION

By Carrier	19,144	
Street Sales and News Stands	7,891	
Suburban Agents (20-Mile Zone)	11,007	
Total		38,042

COUNTRY CIRCULATION

Country Agents	20,933	
Mail	6,859	
Total		27,792

DAILY AVERAGE CIRCULATION....65,834
SUNDAY CIRCULATION.....87,589

The above figures are true and correct to the best of my information and belief. (Signed) ALBERT ELLIS, Circulation Manager.

Sworn to and subscribed before me, this 9th day of July, 1913. H. C. CROSTHWAIT, Notary Public, Fulton County, Ga. My Commission Expires 1915.

You Can't Afford to Miss To-morrow's Great
SUNDAY AMERICAN

It is supreme in the Southern Newspaper field and contains more live, up-to-date features than all the others combined.

HERE ARE SOME OF THE FEATURES

Great Comic Section
Funny cartoons by world famous artists. Young and old alike are put in good humor for the entire day after reading it.

Society and Society's Doings
Polly Peachtree's gossip has all Atlanta talking. Her entertaining chatter is unsurpassed in lively interest and is reinforced by pages of beautiful pictures and newsy gossip.

The World of Sport
The greatest experts in the world write for the Sunday American and every brand of sport is exhaustively covered and finely illustrated.

Fiction and Humor
Cosmo Hamilton's great sex story "Adam's Clay" appears in the Sunday American. It is a story of gripping interest. The City Life Section is chock full of humor and contains the famous Powers and Mutt and Jeff cartoons.

Fall in Love With Pictures?
A page feature of famous portraits which brought about surprising romances. Cupid surely mixed the colors for these pictures.

Atlanta's Poet-Philosopher-Policeman
Did you know that Atlanta has the most extraordinary policeman? He writes poetry—has been a member of the force for twenty-three years and made only three arrests in two years.

J. Pierpont Morgan's Granddaughter
Richest of debutantes, but the least known, the loneliest and the most unhappy. She is guarded more jealously than any royal princess.

Why Crime Does Not Pay
Number 17 of a series of Remarkable Revelations, by Sophie Lyons, Queen of the Burglars.

The Long Arm of the Czar
An absorbing story of how a Noble Russian beauty sought to evade the Imperial Spies and escape the "golden cage," prepared for her by a dissolute grand duke.

The World's Meanest Husband
How Duke Ludwig of Bavaria, treated his pretty chorus girl bride as a horse, a dog and a goat and stole her pin money.

The Latest Fashions
Lady Duff Gordon, the famous "Lucile," writes about and illustrates the prevailing modes.

ALL THESE AND MANY OTHERS WILL BE FOUND IN TO-MORROW'S GREAT
SUNDAY AMERICAN

You can't afford to miss it, and to make sure notify your dealer to-day to save you a copy, or call up the office of The Georgian and Sunday American

Main 100

CINCINNATI
TWO FAST TRAINS
Lv. 7:12 AM., 5:10 PM.
L&N

Want Anything?

TELEPHONE

Main / Atlanta 100

Telephone clerk will take your ad, and, if requested, assist you in wording, or will write the ad for you—that's his business. He will also make it as brief as possible to obtain the results desired. In order to accommodate customers accounts will be opened by phone, but you will make payments promptly after publication or when bills are presented by mail.

Classified Advertising Rates:

1 insertion .....10c a line
3 insertion ..... 6c a line
7 insertions .... 5c a line
30 insertions ....4½c a line
90 insertions .... 4c a line

No advertisements taken for less than two lines. Seven words make a line.

To protect your interests as well as ours, an order to discontinue an ad will not be accepted over the phone. Please make order to discontinue in writing.

TELEPHONE

Both Phones 100

LITTLE ADS THAT BRING BIG RESULTS

RAILWAY SCHEDULES.

SOUTHERN RAILWAY.

"PREMIER CARRIER OF THE SOUTH."

ARRIVAL AND DEPARTURE OF PASSENGER TRAINS, ATLANTA.

The following schedule figures are published only as information, and are not guaranteed.

No.	Arrive From—	No.	Depart To—
36	Birmingh'm ..12:01 am	36	New York....12:15 am
35	New York..... 5:00 am	29	Columbus .... 5:20 am
13	Jacksonville .. 5:30 am	13	Cincinnati .. 5:40 am
43	Washington .. 5:25 am	32	Fort Valley.. 7:15 am
12	Shreveport ... 6:30 am	35	Birmingh'm.. 8:50 am
16	Heflin ..... 8:20 am	7	Chatt'ga ..... 6:40 am
29	New York.....11:15 am	12	Richmond .... 6:55 am
8	Chatt'ga ..... 10:35 am	23	Kansas City.. 7:00 am
7	Macon ..... 10:40 am	28	Birmingh'm.. 7:45 am
17	Fort Valley... 10:45 am	29	Birmingh'm 11:30 am
21	Columbus .....10:50 am	38	New York....11:01 am
6	Cincinnati .....11:10 am	40	Charlotte .....12:00 n'n
29	Columbus ..... 12:00 pm	6	Macon ..... 12:30 pm
20	Birmingh'm .. 2:30 pm	30	Columbus ....12:39 pm
40	Birmingh'm ..12:40 pm	30	New York..... 2:45 pm
39	Charlotte ..... 3:55 pm	15	Chattn'ga .... 3:00 pm
5	Macon ..... 4:00 pm	39	Birmingh'm.... 4:15 pm
37	New York..... 5:00 pm	18	Toccoa ..... 4:30 pm
15	Brunswick .... 7:50 pm	22	Columbus .... 5:10 pm
11	Richmond .... 8:30 pm	5	Cincinnati .... 5:10 pm
24	Kansas City.. 8:30 pm	27	Fort Valley.... 5:20 pm
16	Chatt'ga ..... 9:35 pm	25	Heflin ..... 5:45 pm
19	Columbus .....10:20 pm	10	Macon ..... 5:30 pm
31	Fort Valley... 8:00 pm	44	Washington.. 8:45 pm
9	Cincinnati .....11:00 pm	24	Jacksonville . 9:30 pm
33	Jacksonville .. 6:50 am	11	Shreveport ...11:10 pm
17	Toccoa ..... 8:10 am	14	Jacksonville..11:10 pm

All trains run daily. Central time.

City Ticket Office No. 1 Peachtree St.

SPECIAL NOTICES.

NOTICE—I am a candidate for alderman from the Eighth Ward subject to the approaching city primary. Jno. S. Owens. 7-5-1

CHURCH NOTICES.

CHRISTIAN SCIENCE.

FIRST Church of Christ, Scientist, Cable Hall, North Broad Street. Services, Sunday, 11 a. m.; Sunday school, 9:30 a. m. Wednesday evening testimonial meeting at 8 o'clock. Reading rooms at 613 the Grand, open daily, except Sundays and legal holidays, from 9 a. m. to 5 p. m., free to the public. 1-25-8

METHODIST.

ST. MARK—Corner Peachtree and Fifth Streets. A. M. Hughlett, A.M., LL.D., pastor. Preaching at 11 a. m. and 7:30 p. m. Sunday school at 9:45 a. m. 2-15-8

FUNERAL NOTICES.

POSTPONEMENT OF FUNERAL.

SLOAN—The friends and relatives of Mr. Robert M. Sloan, Mrs. Noda Bryson, of Kennedale, Texas; Dr. and Mrs. M. C. Martin, Mr. and Mrs. Henry L. Jackson and Mr. B. H. Mitchell, of Birmingham, Ala., are invited to attend the funeral of Mr. Robert M. Sloan, at Austell, Ga., tomorrow (Sunday) afternoon, July 27, 1913, at 4 p. m., from the First Presbyterian church. Rev. E. W. Russell will officiate. The following named gentlemen will please act as pallbearers and meet at the residence at 3:30 p. m.: Mr. Tom Strickland, Mr. J. D. Perkerson, Mr. R. M. Clay, Mr. H. C. Brown, Mr. W. B. Westmoreland, Mr. J. W. Westmoreland, Mr. F. A. Daniels and Mr. Cleve Davis. Flowers may be sent in care of Burkert-Simmons Company prior to 11 a. m. Sunday. Interment at Rose Hill. 7-26-12

LEGAL NOTICES.

IN THE DISTRICT COURT OF THE UNITED STATES, FOR THE NORTHERN DISTRICT OF OHIO, IN EQUITY.

Continental and Commercial National Bank vs. Searchlight Gas Company. No. 170.

Public notice is hereby given that, pursuant to a decree entered in the above entitled cause on the 11th day of June, A. D. 1913, and pursuant to the ancillary decree entered on the —— day of ——, 1913, in the District Court of the United States, for the Northern District of Georgia, all of the assets of the Searchlight Gas Company in the possession and control of the undersigned, as receiver of said Searchlight Gas Company, except cash in bank, will be sold at public sale at the premises of the Searchlight Gas Company, at Warren, Ohio, at 12 o'clock noon on the 14th day of August, A. D. 1913. Said sale will be made subject to the following terms and conditions, as provided for in said decree and said ancillary decree:

The successful bidder shall pay to the undersigned receiver at the time of such sale the sum of five thousand dollars ($5,000) on account of his bid, in certified check, payable to the order of the undersigned, and the balance shall be paid immediately upon confirmation of the sale by the court, and if the bidder shall fail to make good his bid upon its acceptance by the undersigned, or shall fail to comply with the terms of purchase, then such sum shall be forfeited as a penalty for such failure; such sale shall be subject to confirmation by the court, and if the court shall not confirm the sale, for which the deposit has been made, such deposit shall be returned to the bidder, and the court reserves the right to resell the property upon such notice as the court directs.

The purchaser shall be entitled to a conveyance and delivery of the property within ten (10) days after the confirmation of the sale, and a report of the sale shall be made to the court within thirty (30) days from the date of the sale.

A summary of the property and articles to be sold, based upon the last inventory and appraisement of the undersigned, is as follows:

(a) The following described real estate, together with all buildings, improvements, plant and equipment connected therewith, located in the city of Warren, County of Trumbull, and State of Ohio, inventoried as of June 1, 1913, at $8,297.70:

Beginning at an iron pin in the easterly property line of the Erie Railroad, Mahoning division, said pin being the northwesterly corner of land of the Warren Board of Trade tract so called; said pin being the southerly corner of St. Marys Cemetery, thence north 1 degrees 2½ minutes east eight hundred and forty-seven and two tenths (847.2) feet along southerly boundary of cemetery to an iron gas pipe on the westerly boundary of a forty (40) foot highway, running parallel to the Baltimore and Ohio Railroad, P., P. and F. division, thence south 6 degrees 26¾ minutes east along said highway, two hundred and twenty-five and five-tenths (225.5) feet to an iron gas pipe; thence south 56 degrees 2½ minutes west seven hundred and sixty-five and nine-tenths (765.9) feet along a line parallel to the northwesterly boundary and two hundred (200) feet therefrom, at right angles to an iron gas pipe in the easterly boundary of said Erie Railroad, Mahoning division; thence north 27 degrees 26¾ minutes west along said Erie Railroad property line, two hundred and one and three-tenths (201.3) feet to the place of beginning. Reserving a strip of twenty feet in width along Erie Railroad to be used for highway and switch purposes. Said parcel containing fifteen and thirty-five one hundredths (3.35) acres of land.

(b) The following described real estate, together with all buildings, improvements, plant and equipment connected therewith, located in the City of Canton, County of Norfolk, and State of Massachusetts, inventoried as of June 1, 1913, at $7,500:

Beginning at the northwesterly corner of land of Frederick P. Drake at a corner of walls, thence running westerly by land of said Drake, about 269 feet to a stake and land of Sarah J. Conant; thence northerly 36 minutes east by land of said Conant, 266.60 feet to a stake and land of Larra E. Wentworth; thence northeasterly on the wall by land of said Wentworth, about 450 feet to a stake and land of Alanson B. Bullock; thence southerly by land of said Bullock, land of Elizabeth Holway, and land of Jonathan O. Beck and his wife, 240 feet to a stake; thence easterly and southerly by land of said Linfield to a stake in the northerly line of Shepard Street; thence southerly across Shepard Street; thence southerly 3 degrees 30 minutes west by land of Herbert T. Seavey, about 450 feet to a stake on the bank of the brook; thence north 83 degrees 30 minutes west on the northerly side of the brook, and crossing the "division dam" 5 chains 14 links to a corner near the center of the brook; thence northerly 2 degrees 30 minutes east by land now or formerly of one Shepard, and crossing Shepard Street, 5 chains 31 links to the end of a wall; thence northerly 5 degrees east by land of said Drake, 2 chains 59 links to the point of beginning, containing seven and one-half acres more or less.

Specially excepting and reserving all rights of the public for Shepard Street, including all benefits arising by virtue of an agreement for the division of the Waters of Massapog Brook, duly recorded in book 182, page 317.

(c) Two certain leasehold interests of lots 4, 5 and 8 in the County of Cook, Illinois, according to the unrecorded plat of Oscar Baur of that tract of land lying north of the west fork of the Chicago River and within the east half of the west half of the northeast quarter of Section 35, Township 39, Range 13, lying and being near the intersection of Homan Avenue and Thirty-first Street in the city of Chicago, county aforesaid, together with all rights and interests of The Searchlight Gas Company in and to all buildings and improvements thereon inventoried as of June 1, 1913, at $14,460.

(d) Leasehold interest in the premises in the County of Bexar, Texas, described as follows:

About 200 feet south of the south line of the property known as the Crest Home addition in said property, thence in an easterly direction about 400 feet to a drain or small ditch running diagonally in the property of the Alot Well Development Company, thence in a southwesterly direction along said drain to the San Juan Road aforesaid, thence along said San Juan Road to the place of beginning, together with the buildings and improvements thereon, inventoried as of June 1, 1913, at $1,100.

(e) The leasehold interest of the premises known and described as the easterly one-half of lot 8 in block 17 of Regent's addition to Minneapolis, Hennepin County, Minnesota, together with the interests and rights of The Searchlight Gas Company in and to the buildings and improvements thereon and inventoried as of June 1, 1913, at $279.02.

(f) The south half of the northwest quarter of Section 12, Township 146, north of Range 38, west of the principal meridians and situated in the County of Clearwater, State of Minnesota, and inventoried as of June 1, 1913, at $1,386.10.

(g) Entire stock of tanks for automobiles, motorcycles and welding purposes, inventoried as of June 1, 1913, at $62,341.10.

(h) Entire stock of accessories, consisting chiefly of bands, connections, valves, gauges, etc., inventoried as of June 1, 1913, at $31,495.37.

(i) Furniture and fixtures, located at the various places hereinafter described, inventoried as of June 1, 1913, at $8,290.05.

(j) Entire plant and equipment, consisting of tools, implements, machinery, etc., inventoried as of June 1, 1913, at $8,461.47.

(k) One automobile, located at Chicago, Illinois, inventoried as of June 1, 1913, at $1,112.

(l) Eleven motor trucks, inventoried as of June 1, 1913, at $19,907.50.

(m) Accounts receivable for sales actually made, inventoried as of June 1, 1913, at $88,306.14.

(n) Accounts receivable for material on consignment, inventoried as of June 1, 1913, at $43,715.10.

All of the above described property is located at Warren, Ohio; Chicago, Illinois; Indianapolis, Indiana; Detroit, Michigan; Minneapolis, Minnesota; Clearwater, Minnesota; Portland, Oregon; Cleveland, Ohio; New York city, New York; Syracuse, New York; Buffalo, New York; Kansas City, Missouri; Dallas, Texas; San Antonio, Texas; Atlanta, Georgia; Jacksonville, Florida; Toronto, Canada; Boston, Massachusetts; Canton, Massachusetts, and Camden, New Jersey.

Any changes in the amount of tanks, merchandise, accessories or other material, or in the amount of the accounts receivable, from the above inventory, will be announced at the date of the sale, and at the settlement between the successful bidder and the undersigned, receiver, the successful bidder shall be required to pay an additional sum for the face of any additional accounts and notes, and, likewise, if the merchandise, accessories or material or the accounts receivable, or notes on hand at the time of the settlement, are less than the amount thereof announced at the sale, the purchaser shall be entitled to a credit on final settlement equal to the diminished amount of such notes or accounts receivable, and equal to the price at which such merchandise may then be carried on the books of the receiver.

A detailed inventory of all of the above-named assets, both real and personal, and of the amount thereof located at each of the above-named places, and a copy of the decree authorizing this sale, above referred to, may be seen at the offices of the undersigned receiver, at room 1016, Karpen Building, Chicago, Illinois.

For a more particular description of the property to be sold, and the terms and conditions of the sale, reference is hereby made to the decree entered by the District Court of the United States for the Northern District of Ohio, in the above entitled cause on the 11th day of June, 1913.

HORACE B. PEARSON,
Receiver Searchlight Gas Company,
Karpen Building, Chicago, Illinois.
CALFEE & FOGG, Williamson Building, Cleveland, Ohio;
ROBERT C. & PHILIP H. ALSTON, Atlanta, Ga., Attorneys for Receiver. 7-12-1

LOST AND FOUND.

LOST—At or between College Park and East Point, pocketbook containing three notes, one $580; one $540, given by Woodall Lumber Company, Fairburn, Ga., to T. E. Dodd and transferred to T. E. Dodd; also one note on John Laster for $150. Finder will be rewarded. Finder please leave at College Park Bank or write T. E. Dodd, Red Oak, Ga. This is also to notify all persons not to trade for any such notes. 53-26-7

STRAYED OR STOLEN—Bull bitch, about three months old; white, short ears; long tail; brown over each eye. Please call B. Z. Akin, 62 Cooper street. Bell phone Main 2202-L. 42-25-7

LOST—Tuesday, Forsyth Theater or downtown, gold and blue enamel brooch. Reward. ½ Peachtree. 7-25-37

STRAYED or stolen, one dark red mare mule, from 39 Short Street. Mule has gray face. Finder W. F. Holland, 39 Short Street. 7-24-20

CONTINUED IN NEXT COLUMN.

LOST AND FOUND.

LOST—One bay mare mule, blind in right eye. Finder call Atlanta phone 5640-M. 43-23-7

W. M. COX cleans all kinds of carpets, rugs a specialty. Ivy 3135-J, Atlanta 1818. 145 Auburn Ave. 7-20-81

LOST—Gold locket, monogram "F. R. G." Inside date 12-28-12. Finder will be well rewarded if returned to F. R. Graham, 2½ Walton street, city. 7-25-6

LOST—Bunch of keys, between Candler Building, Piedmont Hotel or Fair-Grant car. Reward. 123 Peachtree. 7-24-23

FINDER of camera in balcony of Grand Opera House Monday night will receive $2 reward on returning it to 1 S. Mason ave., Edgewood. 27-24-7

LOST—Pair of eyeglasses, black cord attached, on Friday 18th. Reward if returned to No. 10 Williams street. 7-23-2

MOVED TO 130½ Peachtree St., opposite Candler Bldg., Tom Weaver, Tailor, established 1900. Tailoring, refitting, altering, dry cleaning and pressing. 7-16-23

PERSONAL.

LADIES—Ask your druggist for Chichester Pills, the Diamond brand; for twenty years known as best, safest, always reliable; buy of your druggist. Take no other. Chichester's Diamond Brand Pills are sold by druggists everywhere. 5-20-1

PERSONAL—Heirs wanted. The following persons or their heirs are wanted: John Beck (about 50 years), Alberta Beck (about 45 years), and George Beck (about 42 years), children of the late Johann O. Beck and his wife, Matilda, who lived formerly in Atlanta. Address Lawyer, Box J-807, care Georgian. 114-7-13

HAT SALE—Trimmed hats, $1.50 to $5.00; outing hats, 75c; imported horsehair hats, $4.98; black hats, maline and lace trimmed. Remodeling hats specialty, $1.50. Panamas cleaned. Mrs C. H. Smith, 115 Peachtree, next to Candler Bldg. 25-22-7

PERSONAL—Will pay for address. I want address of Louis Manning, 35 years old, 5 feet 7 inches tall; light ruddy complexion; nose very prominent; weighs 180 pounds; worked in cotton mill; have good news for him. Address Uncle, Box F-408, care Georgian. 132-7-13

MATERNITY SANITARIUM—Private, refined, home-like. Limited number of patients cared for. Home provided for infants. Mrs. M. T Mitchell, 26 Windsor Street.

PERSONAL—Myrtle; don't answer letters. Will be in Atlanta next Saturday. Meet me. Sister. 144-7-13

SERIOUS RESULTS come from trusses improperly fitted. John B. Daniel, at 34 Wall Street, has an expert fitter and it will cost you no more to have him fit you, and it means insurance. 6-24-19

PERSONAL—I will not be responsible for any debts contracted by anybody except myself. George J. Schumm. 138-7-13

MOVED TO 130½ Peachtree St., opposite Candler Bldg., Tom Weaver, Tailor, established 1900. Tailoring, refitting, altering, dry cleaning and pressing. 7-16-14

FACES READ by physiognomy. What are your best assets? Don't neglect finding this out in courtship or business. Written readings, only $2. The Helper, Box 362, Atlanta, Ga. 6-3-5

PERSONAL—Information wanted of any description concerning Minnie Hoffman, who resided in Decatur, Ala., previous to 1911. Address Investigator, Box B-607, care Georgian. 115-7-13

OWEN J. ALFORD—Please call General Delivery, Atlanta, for important letter. Good news. 7-20-4

EDUCATIONAL.

LEARN watchmaking and engraving, a trade which pays $25 weekly. We secure positions and you can earn money while learning. Write for particulars. Jewelers' Institute, Box F-24, care Georgian. 107-7-13

LADIES, make big money manicuring at home; easy, pleasant, fascinating; experience unnecessary. Write me about it. Mlle. Thomas, Box G-36, care Georgian. 123-7-13

WHY learn second-hand Spanish, which non-natives teach? My system teaches correctly. Private instruction. Cosmopolitan, Box H-65, care Georgian. 141-7-13

LATIN and other subjects taught by high school teacher; University graduate; private instruction at your home. Address Teacher, Box R-78, care Georgian. 124-7-13

LESSONS in Ben Pittman shorthand in your home by expert stenographer; rates reasonable; positions secured; graduates. Miss Amy, Box J-50, care Georgian. 149-7-13

DRESSMAKING taught at home; plain and fancy sewing, repairing and alterations; reasonable rates. Sewing School, Box I-97, care Georgian. 108-7-13

MUSICAL.

WANTED—Piano pupils; $3 a month. Atlanta phone 2055. 114 Garnett. 7-24-2

HELP WANTED—MALE.

STENOGRAPHER—Young man, preferably with some experience in the machinery line, that is reasonably quick and accurate, also accurate at figures, to assist timekeeper half the time. Will pay $60 per month for bright young man. Address, stating age and experience, Experience, Box 3, care Georgian. 142-26-13

WANTED—Men to learn barber trade. We teach you quickly, cheaply, thoroughly; tools furnished. We give you actual shop work and you keep half the receipts. Call or write Moler Barber College, 38 Luckie St. 26-26-7

WANTED—First-class, competent man, acquainted with delicatessen business; good salary. Must have good references. Address Delicatessen, care Georgian. 7-26-11

GOVERNMENT POSITIONS are easy to get. My free booklet Y-412 tells how. Write to-day—NOW. Earl Hopkins, Washington, D. C. 7-2-1

WANTED—Painter for interior woodwork. Apply Ponce DeLeon Apartments, Peachtree and Ponce DeLeon. 7-25-8

WANTED—Three men to work in stave mill. Write Raymond Cooperage Company, Raymond, Ga. 7-25-2

WANTED—By three young men with permanent positions a nice, large, steam-heated furnished room in apartment. Address 1114 Candler Building, by letter. 7-25-3

WANTED—First-class, experienced cabinet man for making casket shells. Atlanta Casket Company. 7-23-18

SALESMAN—Salary and expenses; experience unnecessary; permanent; general agency opening. Address Box B-150, care Georgian. 109-7-13

WANTED—Good bushelman, presser and cleaner, one who understands steam presser; state salary; no boozer. J. C. Robinson, Statesboro, Ga. 7-24-12

WANTED—Chauffeur; white; must be mechanic. Address Y. A. B., Box 852, care Georgian. 7-24-9

WANTED—Men to sell seeds to farmers and ornamental stock in towns. Apply at once. Address Seedsman, Box C-149, care Georgian. 152-7-13

WANTED—Men in every locality to open a cleaning, dyeing and pressing shop. Big profits. No capital required. Address Dryclean, Box D-148, care Georgian. 129-7-13

WANTED—Job press feeders. Empire Printing and Box Co., 553 Whitehall St. 7-22-1

WANTED—Men to handle in spare time accident insurance business. Big money made with little effort. Address Insurance, Box E-187, care Georgian. 148-7-13

FOR Colored Southern Automobile School, day and night classes. Corner Magnolia and Hulsey streets. 58-20-7

PULLMAN porters wanted; give references. For information write P. O. Box 804, Atlanta, Ga. 5-4-31

WANTED—Men to learn barber trade; tools and position furnished. Atlanta Barber College, 10 E. Mitchell St.

CONTINUED IN NEXT COLUMN.

HELP WANTED—MALE.

WANTED—Experienced working foreman to take charge of motor repair shop. Must be familiar with all kinds of motor repair work and armature winding. Good wages. Steady work and a share of profits to right man. Address Garage, Box F-190, care Georgian. 145-7-13

WANTED—Railway mail clerks, $75.00 to $150 month. Details free. Franklin Institute, Dept. 49 F, Rochester, N. Y. 25-18-7

FIFTY fast messengers with or without wheels, $8 to $12 week. Miller's Minute Messenger Service, rear City Hall. We sell wheels on weekly payments. 7-2-29

YES, shave 10c, hair cut 15c, massage 15c, at 41 Marietta Street, 4 E. Mitchell, 115 Edgewood Avenue, 99 Whitehall, 52 Ivy. Best white workmen. Clean linen. Baths 15c. 6-21-5

WANTED—Machinist. First-class planer and lathe hands. Steady job and good wages. Address Manufacturer, Box G-214, care Georgian. 130-7-13

HILBURN HOTEL.

10 AND 12 WALTON ST.,

FOR gentlemen only; center of city, near new postoffice; rate 50c, 75c and $1.00. 5-31-10

WANTED—One good salesman in Atlanta and vicinity to sell the best belt and harness dressing manufactured. Fine opportunity for a real good man. Salary and commission and expenses. References required. Address Belt Dressing, Box R-226, care Georgian. 101-7-13

WANTED FOR U. S. ARMY—Able-bodied, unmarried men between ages of 18 and 35; citizens of United States, of good character and temperate habits, who can speak, read and write the English language. For information apply to Recruiting Officer, 1927½ Second Avenue, Birmingham, Ala., 411 Cherry Street, Macon; Leonard Bldg., Augusta, or Broad and Marietta, Atlanta, Ga. 7-1-21

WANTED—Installment furniture salesman at once. Must have experience, be absolutely temperate and be able to furnish good references. Write, stating age, salary and whether married or single. Address Installment, Box S-290, care Georgian. 131-7-13

HELP WANTED—FEMALE.

WANTED—Colored woman to do cooking and housework. Apply 305 L. F. McCullough, 37 N. Moreland Ave. 7-26-16

WANTED—A good servant for about three weeks, one who can cook and chambermaid for small family while present cook is taking vacation; references required. Bell phone East Point 291-L. 7-26-15

WOMAN—Ambitious, energetic and refined, over 28; good character, possessing initiative and executive ability, free to travel when required; business experience unnecessary; permanent work; about $60 to start; give particulars or no attention. Address Unnecessary, care American. 101-26-13

WANTED—Good cook. Apply with references to Mrs. Haas, 321 Washington street. 54-25-7

WANTED—Experienced white nurse. Year-old baby. References required. Apply 18 West Fourteenth street or phone Ivy 6962. 40-25-7

LADIES—Profitable, permanent and pleasant traveling positions for ladies between 25-45 with slight knowledge of music; maximum remuneration; no competition; not books; absolutely no canvassing to house work; experience desirable, though not necessary; splendid territory open; an old established firm occupying own building. Address Building, No. 3, care Georgian. 130-26-13

WANTED—First-class cook. None but first class need apply. Bring references. Apply 350 Ponce DeLeon Avenue. 52-25-7

WANTED—Family cook. Bring references. 41 East Georgia Ave. 41-24-7

WOMEN—Established corporation wants neat, intelligent and reliable women about 30, as traveling solicitors and district managers; experience not necessary. Box C. X. E., care Georgian. 144-26-13

WANTED—Experienced white maid at Hotel Ansley. Apply to Mrs. Scott, housekeeper. 7-24-26

WANTED—A good hairdresser and manicurist; steady work and good pay. References. Address Hairdresser, Box T-306, care Georgian. 102-7-13

WOMEN—Of refinement, with selling ability, over 30 years of age, to travel in North calling on old customers; expenses and commission. A. J. X., care Georgian. 140-26-13

WANTED—Saleswoman, experienced in house to house demonstration. Can make good income by representing large manufacturing concern. Address Saleswoman, Box V-245, care Georgian. 127-7-13

WANTED—Nurse for two children; good hours and wages. References required. Address Nurse Girl, Box X-417, care Georgian.

WOMEN—$15 a week commission and all railroad fare paid to women to travel for old established house; no selling; no soliciting; references rather than experience desired. Address E-5-47, care American. 147-26-13

WANTED—Cashier in drug store; must be neat and accurate and willing to work. State age, salary expected, experience and reference. Address Cashier, Box U-482, care Georgian 139-7-13

WANTED—Stenographer and typewriter. Must have practical office experience. Address in own handwriting, stating salary and experience. Steady position. Stenographer, Box W-314, care Georgian. 142-26-13

WANTED—Vocal teacher to instruct young lady. Give terms and experience. Address Voice, Box Z-524, care Georgian. 103-7-13

WOMEN—Salary and expenses for large number of women of good appearance and ability; intelligence rather than experience required; city or traveling position. Address C. H. X., care Sunday American. 138-26-13

WANTED—Young lady with knowledge of form letter follow-up system, for permanent position in downtown manufacturer's office. Must have practical office experience. Good salary. Address Form Letter, Box Q-714, care Georgian. 146-7-13

CONTINUED IN NEXT COLUMN.

HELP WANTED—FEMALE.

WANTED—Neat, smart girl or woman to do general housework; small family; must room in house. 757 Gordon street, West 518-J.

A FIRST-CLASS lady stenographer; must be accurate and rapid. Address Downtown, Box 30, care Georgian. 32-23-7

SALESLADIES—To introduce a new line of goods in all parts of the city; also travel and demonstrate in stores; can easily make from $15 to $50 per week. Box 465, care American. 120-26-13

FIRST-CLASS COOK; room on lot; require reference. Apply at 1133 Peachtree. Phone Ivy 308. 41-23-7

WANTED—Woman to whipstitch books; must be experienced. Piedmont Printing Co., 127 Central avenue. 7-23-3

GIRLS LEARN MILLINERY; best trade on earth for women; pays $60 to $100 a month. Write Ideal School of Millinery, 100½ Whitehall St. We make over and retrim hats free. 2-29-41

WANTED—Young women and girls desiring attractive positions. Welfare of operators and clerks closely supervised by the company; their conduct on the premises carefully guarded by matron, woman supervisors and chief operator, who have complete control over the retiring and operating rooms. Short training course for those inexperienced; salary paid while learning. Salary increased upon being transferred to operating force, and for those becoming efficient, increased as they become worthy, with opportunities for ultimate advancement to $75 per month. References proving the standing of the applicant essential. Those having educational advantages preferred. Lunch room and comfortable retiring rooms provided with several hundred Carnegie Library books for the convenience of the operators. Matron and trained nurse in attendance. Apply 4:30 to 5, Southern Bell Telephone and Telegraph Company Training School, 25 Auburn Avenue. 6-15-16

HELP WANTED—MALE AND FEMALE.

WANTED,
Cotton Mill Help
ALL KINDS.
High Wages.
Fulton Bag & Cotton Mills,
Atlanta, Ga.

TEACHERS WANTED.

MANY good openings yet. Write for particulars. Foster's Teachers' Agency, Atlanta, Ga. 34-24-7

South Atlantic Teachers' Agency
1125 Atlanta National Bank Bldg.
SPECIAL registration. Direct calls coming for— 6-26-28

AGENTS AND SALESMEN WANTED.

SALESMEN—To sell our "Business Men's" policy; provides $5,000 accidental death with $25 weekly, accident and sickness indemnity, $25 weekly, hospital indemnity; insures beneficiary for $2,500; cost $15 per year. Issued by old line company. Box 836, care Georgian. 103-26-13

SALESMEN WANTED to handle our successful merchandise selling propositions; high commissions or salary if you "make good;" experience unnecessary. Answer Success, Box 68, care Georgian. 113-26-13

SALESMAN—An energetic young man to represent manufacturing concern; one capable of selling self-filling fountain pens to work all or spare time. Write for particulars. Manufacturer, C, care American. 122-26-13

BOY IN EACH TOWN—Will develop and place right boy in good attractive business; earnings from $2 to $10 to start; every boy who can furnish unquestionable references should write at once. Boy Scouts preferred. Scouts, care American. 106-26-13

SALESMAN—Strictly temperate, well dressed single man, Gentile, 21 to 35, good references, to travel with manager and solicit; experience not necessary; salary and expenses. Apply Temperate, C-4, care American. 134-26-13

FOREMAN—Finisher for enameling high-grade metal furniture; must be experienced spray worker, competent to direct work and handle men. All communications confidential. Jacob H., care American. 129-26-13

SALESMEN—Carry our catalogue showing first-class line of trunks, bags and suit cases on the side; liberal commission. Address C. L., Box 46, care American. 115-26-13

SELL BY MAIL—Pleasant, profitable business means independence; start spare time; co-operate with established corporation; we furnish best sellers; factory prices; valuable booklet free. Answer Factory, Box 3, care Georgian. 111-26-13

SALESMEN—Resourceful men for road who have successful records on specialty propositions; commission contract; with expenses guaranteed. Address, Y. D., care Georgian. 125-26-13

SALESMAN of the "make good" kind, those who can get the order after the order chaser sales, can make permanent connections with a high-grade corporation calling on automobile owners. H., Box 44, care Georgian. 107-26-13

SALESMAN—To solicit orders for office supplies and stationery. We desire applications from hard-working, conscientious and first-class men only; good prospects are assured for a competent man; state qualifications fully. Address C. Z., Box 4, care Georgian. 133-26-13

SALESMAN successful working retail trade to sell line of plantation molasses in barrels; can increase your earnings $40 to $50 per week; commissions paid weekly; light samples. C. L., Box 6, care Georgian. 117-26-13

CONTINUED IN NEXT COLUMN.

AGENTS AND SALESMEN WANTED.

SALESMEN WANTED who know the specialty advertising game; we have a live line with new features to net you handsome returns; exclusive territory; commission only. In reply, state territory desired; furnish references in reply. Answer Specialty, Box 6-C, care Georgian. 141-26-13

SALESMAN WANTED—A high-grade stock, bond or insurance man, who has a select clientele of investors or who is capable of reaching and dealing with investors on a high-grade proposition. Address Box 6-J, care Georgian. 126-26-13

SALESMEN—Drug salesmen to sell a high grade line of toilet preparations as a side line; liberal commission; quick sellers; established twenty-five years. Address Drugs, Box 5, care Georgian. 110-26-13

SALESMEN who can show successful record and have ability to follow up leads and quality, we will pay well and promote quickly. Salesman, Box 33, care Georgian. 137-26-13

SALESMAN to handle a popular line of fur neckwear and fur muffs as side line on commission; one who is acquainted with the trade; security for samples required. Answer Samples, Box 5, care American. 118-26-13

AGENTS—Hurry! Season is on; $1.15 profit each sale; thousands will buy during next sixty days; biggest summer seller ever put out. The new "Easy" self-heating sad iron. Tired, warm women grab it like drowning man at straw. One minute's demonstration does the work. J. A. Mauler's profit first month, $500. Our agents are piling in the orders. We fill them same day. It's a winner. Drop everything. Get in for a whirlwind campaign. Make money fast. You can't beat the "Easy" for a summer seller. Write quick for sample and terms. The money is waiting for you. Address Money, Box 64, care American. 139-26-13

SALESMEN—Full time or side line; pocket samples; big repeat business; proposition appeals to merchants in all classes of trade; brand new. Those capable of earning $50 to $75 weekly, address Capable, Box C, care American and Georgian. 128-26-13

SALESMEN—Splendid sideline for salesmen calling on retail and wholesale drug trade, department stores and jobbers; pocket samples; liberal commission. Peerless, C-96, care American. 143-26-13

LET ME PAY you $50 monthly; only ten minutes of your time daily required; all work done in your home; no canvassing; no capital; also show you how to start mail order home business; instructive booklet and literature explaining business and above salary. Box J-32, care Georgian. 146-26-13

SALESMAN—Traveling, to sell dry goods specialties; also blankets and flannels to retail merchants; excellent sideline; liberal commission. L. J. X., care Georgian. 119-26-13

SALESMEN—To sell our fine line of calendars, fans, leather, aluminum, pencil and advertising novelties. Sell the year around. Exclusive territory. Liberal compensation. Calendars, C, care American. 135-26-13

WELL-ESTABLISHED importing house can use one more man of exceptional ability; he must be a real salesman to call upon the highest class of individuals; a man of education and retail dry goods experience preferred; pay liberal commission to right and industrious party; state past experience and references. Box 99-C, care Georgian. 112-26-13

SALESMEN—We have an opening for a live salesman who can sell coffee and grocery sundries South Side territory; also one for North Side. Prefer men who are now covering this trade for wholesale grocery house. State age, experience and give references. Salary and commission. Salesmen, Box 1-33, care American. 124-26-13

HAND VACUUM CLEANERS.

PATENTED and guaranteed; more than 200,000 satisfied customers in United States and Canada; best known vacuum cleaners on the market; new metal flexible spring adjusting nozzle—most modern sweeper type vacuum cleaner ever built. Agents wanted in all territories. Write for circulars and booklets. Address G., Box 66, this paper. 116-26-13

CUT OUT hard work, fakes or articles that sell only once; sell chewing gum to dealers; clean, profitable business built up quickly with our new brands; all flavors; novel packages. Write Flavors, Box C, care Georgian. 100-26-13

WANTED—Salesman to sell our custom made shirts and underwear in Georgia on commission basis. Kelly Shirt Co., 317-319 Bond Ave., Grand Rapids, Mich. 7-25-12

SALESMEN WANTED—Have new process lightweight article to sell department stores, premium houses and novelty shops; every prospect buys on sight; a winning side line; strong enough for main line to the energetic man; state present line carried, territory covered and furnish references in reply. Address Premium House, Box 6, care American. 122-26-13

AGENTS—Double your income selling guaranteed knit goods for largest manufacturer in America; no fee for outfit and particulars of greatest money-making proposition ever offered. Income, Box 628, care Georgian. 145-26-13

SALESMEN—High-grade, who know their services are worth at least $75 per week and can present a high-class proposition to parties already interested; successful stock or bond salesman preferred. Answer Bonds, care Georgian. 109-25-13

SALESMAN—High-grade, for designing, mechanical retouching, and photo engraving; applicant must have made good elsewhere, and have established trade; to such a man will pay $30 to $50 per week. In replying, state experience and approximate amount of your annual sales. Replies strictly confidential. Address Established Trade, care Georgian. 127-26-13

SALESMAN—To travel, arrange for and manage demonstrations in department stores. Carry your own goods and collect from merchants. Answer Store, Box 6, care Georgian. 114-26-13

WANTED—Salesman for high grade line of ciders and vinegars. Exclusive or side line. Liberal commissions, with weekly settlements. Fine opening for good man. References required. Burr Mfg. Co., Richmond, Va. 33-25-7

WANTED—Drug salesmen to sell a high grade line of toilet preparations as a side line; liberal commission; quick sellers; established twenty-five years. Answer Liberal, Box J, care Georgian. 136-26-13

PORTRAIT AGENTS—Send your work direct to artist and get better work. We get order out on time. Prices to suit your trade. Stevens Bros., 23½ Whitehall Street, Atlanta. 3-7-35

AGENTS—Just out. Hot weather sellers; self-heating iron; 1c does a week's ironing; light in weight; low priced; credit given. Sample free to workers. Address Iron, care American. 104-26-13

WANTED—Three or four high grade salesmen to sell finished lots. Five minutes north of Five Points. I pay $10 cash for the sale of each lot. Reeves & Moran, 702 Empire Bldg. 7-22-8

AGENTS—Here's what they all want; concentrated beer tablets; makes genuine beer by adding water; not near-beer—the real article; carry goods right in pocket; enormous demand; large profits. Write to-day. Beer, Box 4, care American. 122-26-13

RELIABLE MEN and women ag

AUTOMOBILES AND SUPPLIES.

LITTLE FOUR ROADSTERS.
SEE the LITTLE FOUR Runabout. Sells for $690 f. o. b. factory; best car ever produced for the money. Johnson Motor Car Company, 455 Peachtree St. 7-13-201

CAMP CLEANS CARBONS
While You Wait.
Sanford Decarbonizer used. No experimenting. It does its work perfectly. No adjustments disturbed. $1.50 to $2.50 per cylinder. Motorcycles, $1.
CAMP MACHINE SHOP,
275 MARIETTA STREET. MAIN 2937.

TRAVIS & JONES,
AUTOMOBILE REPAIRING.
Ivy 4832. 26 James Street. 3-1-54

WINDSHIELDS,
RADIATORS, lamps, fenders, repaired as good as new. Manufacturers all kinds sheet metal work. Warlick Sheet Metal Company, 243 Edgewood. 3-4-64

STUDEBAKER
SEVEN-PASSENGER touring car in fine condition; an excellent car for rent service. Special price, $629. Buick Motor Co., 241 Peachtree St., Atlanta. 7-13-350

SAVE your auto and motorcycle tires by using Auto Puncture Cure. Seals valve leaks and all punctures up to 20-penny spikes automatically at once; preserves the rubber; prevents tube from sticking to casing; saves 25% of tire expense. 50% tire trouble and 40% of your repairs. Watch for trademark, A. P. C. Call North Pryor Garage. Auto Puncture Cure Company, Atlanta, Ga. Phone Ivy 6210. 6-6-1

FOR SALE—Marathon, 1912 model, five-passenger, $550; Everett, 1912 moled, five-passenger, $550; Whiting, 1911 model, two-passenger, $275. Stowers Auto Garage Company, 34-36 Auburn avenue. 6-3-203

CLEARANCE SALE
OF
GOOD USED CARS.
Owing to the fact that we are going to move EVERY used car now on our floors by July 31st we have put very low cash prices on the following cars:
Maxwell AA Runabout.
Whiting 4-cylinder Roadster.
Maxwell Q Roadster.
Maxwell Q Roadster.
If you want a good car CHEAP, call on us at once
BUICK MOTOR COMPANY,
241 PEACHTREE STREET.

Tire Repairing.

HIGH-GRADE STEAM VULCANIZING. Retreading a specialty. Prompt attention given express shipments. Sanders-Speer Vulcanizing Company, 100 Spring Street, Atlanta, Ga. 3-28-15

Autos Wanted.

WANTED—Small roadster or light touring car; Hupmobile or Model T Ford preferred. Must be a bargain. Box 276 care Georgian. 24-23-7

MOTORCYCLES AND BICYCLES.

THOR motorcycles, repairs and accessories; best equipped repair shop in city. We will take care of you. Southern Motorcycle Company, 116 Edgewood Avenue. 2-26-21

BUSINESS
:: GUIDE ::

Auction Sales of Furniture and Household Goods.

CENTRAL AUCTION COMPANY, 12 East Mitchell street, buys and sells everything; regular auction Tuesday and Friday. Bell phone Main 2424. 10-3-41

Banks.

AMERICAN NATIONAL BANK,
Corner Alabama and Broad Streets.
CAPITAL AND SURPLUS $1,000,000.

Baseball Score.

PLAY | Baseball scores given by innings at 77 Peachtree Street. You will find the standing of all the leagues. | BALL

Carpenter and Builder.

FLY—SCREENS—FLY
COME see our roll-away screen, our roller-bearing screen, our sliding screen; none better. It will pay you to see our goods and get prices. 217 Kiser Bldg. Main 1319. Porter Screen Company. J. J. Crawford, Agent. 6-12-13

ALL KINDS OF REPAIR WORK.
D. M. WHEELER, 19 South Forsyth St.
Phone Main 4186, Atlanta 1547. 12-31-16

Ear, Nose, Throat and Lung Trouble.

DR. GEORGE BROWN, Diseases of the Ear, Nose, Throat and Lungs, 312-314 Austell Building. I have the only compound oxygen plant ever brought South and make this gas daily. Weak, nervous, anemic and pale people are invited to call. 4-6-13

Fly Screens.

Fly Screens Made to Order.
OAKLAND CITY REPAIR WORKS.
Carpenter and cabinet work a specialty. Call West 242-L. Atlanta 528. C. F. Dickey, Manager. 5-1-37

FLY SCREENS.
METAL AND WOOD FRAMES, portable garages. W. J. Baker Company. Bell phone Ivy 226. No. 811 Empire Life Building, Atlanta, Ga. 5-1-4

PRICE & THOMAS—FLY SCREENS.
PRICE & THOMAS—FLY SCREENS.
PRICE & THOMAS—FLY SCREENS.
PRICE & THOMAS—FLY SCREENS.
PRICE & THOMAS—FLY SCREENS.
62 N. Pryor Street. Bell phone Ivy 4203. 7-16-10

Furniture.

J. C. FURNITURE COMPANY.
Cash or easy payments. 415 Marietta. Phone Atlanta 1797. 4-5-12

Furniture Upholstering.

W. L. LUNSFORD & CO.
Satisfaction guaranteed. Main 5194, Atlanta 5956-F. 6-16-25

FURNITURE REPAIRED—Upholstering, refinishing neatly done. Work called for and delivered. Young K. Carson, 479 Marietta street. Atlanta 3567. 6-7-29

Gas Stoves and Cookers.

THE PORTABLE OIL GAS STOVE—The ideal steam cookers—assorted. Reduce fuel bill and labor 75 per cent. R. B. Henry, General Agent, 269 Washington Street. Bell Main 307-J. Agents wanted. 7-18-16

Jewelry.

WATCHES, Diamonds, Jewelry, Eye Glasses, Spectacles sold on the "divided payment" plan to reliable persons.
BANTA-COLE CO.,
5 SOUTH BROAD STREET. 6-26-2

Keys.

KEYS MADE CHARLES L. REEVES, 13½ S Broad street. Main 885. 7-1-44

Lace Curtains.

WORK called for and delivered; satisfaction guaranteed; prices, 25c to 50c per pair. Call Atlanta phone 2641. 6-2-13

Lighting Fixtures.

ELECTRIC and gas fixtures; all new styles; lowest prices. Queen Mantel and Tile Company, 56 West Mitchell street. Phone Main 681. 1-15-16

Lime, Concrete, Roofing, Stone.

LADD LIME AND STONE COMPANY—Lime, concrete and roofing stone. 915 Third National Bank Building. 2-3-50

Mattress Renovating.

SANITARY MATTRESS RENOVATING—Factory new and up to date; moderate prices; give us a trial. Jackson & Orr Company, Means street and W. and A. R. R. Both phones. 2-20-14

IS YOUR NAME in the Business Guide columns of he "Want Ad" section? Little ads bring big results.

CONTINUED IN NEXT COLUMN.

BUSINESS GUIDE.

Machine Works.

SKIP—KNOCK—JUMP
CARBON.
CAMP cleans perfectly while you wait. A great thing for trucks. Try it.
CAMP MACHINE SHOP.
275 Marietta Street. Main 2937. 7-8-29

New Rubber Tires.

NEW RUBBER TIRES put on your baby carriage. Repaired, repainted and re-covered. Phone Ivy 3076. Robert Mitchell, 229 Edgewood avenue. 2-13-9

Painting and Wall Tinting.

J. A. JOHNSON does all kinds of repair work. Painting and tinting a specialty. Bell phone West 1288-J. 397 West Fair street. 6-22-137

Phenoline.

A DISINFECTANT, deodorant and germicide; destroys chicken mites and all kinds of insects. Phenoline Co., 106-A Edgewood avenue. Main 2317, Atlanta 3038-A. 6-11-28

Paints and Creosote.

C. F. BINDER & SON.
MANUFACTURERS of high-grade paints, white lead and creosote stains. We make ready mixed paints to order. Corner LaFrance and Lowry streets. Bell phone Ivy 5852-J, Atlanta, Ga. 5-27-2

Safe Cracksman.

FIRE and burglar-proof safes opened and repaired. C. C. Downes, 29½ Marietta street. Phones M. 2146, Atlanta 4922. 6-5-11

Sewing Machines.

WE RENT new machines with complete set of attachments for $2 per month; also machines repaired; prompt delivery. Both phones 1893. Singer Sewing Machine Company, 79 Whitehall. 9-14-44

Shoe Repairing.

FINE shoe repairing done at 199 Whiteball. J. W. More. 7-25-29

Signs.

SIGNS BROWN SIGN & PAINTING CO., 77½ Whitehall. M. 3780. 8-18-33

KENT ON SIGNS signifies best quality. Kent Sign Co., 130½ Peachtree street. 3-5-20

Stove and Range Repairing.

STOVE DOCTOR.
STOVE, range and furnace repairing. 61 South Pryor street. Bell phone Main 1460. Atlanta Phone 1410. 4-10-16

DAN, THE FIXER.
STOVES AND REFRIGERATOR REPAIRING.
We sell second-hand gas stoves.
We sweep chimneys.
121 WHITEHALL STREET.
Atlanta Phone 2235. Bell Phone M. 2699

Tailors.

MOVED TO 130½ Peachtree St., opposite Candler Bldg. Tom Weaver, Tailor, established 1900. Tailoring, refitting, altering, dry cleaning and pressing. 7-16-24

Trunks, Bags and Suit Cases.

RETAILED AND REPAIRED. ROUNTREE'S, 77 WHITEHALL ST. PHONES: Bell Main 1576. Atlanta 1654.

Umbrellas.

"Taylor-Made" UMBRELLAS
BUY from makers—All prices from $1.00 up, with detachable handles. Guaranteed and kept in repair free. Expert repairing.
TAYLOR UMBRELLA CO.,
116½ Whitehall St.

Upholstering and Furniture Repairing.

Capital Upholstering Company,
OFFICE furniture a specialty; all kinds of furniture refinished, packed and shipped on short notice. 148 South Pryor. Both phones. 7-24-15

Window and Housecleaning.

NATIONAL Window Cleaning Co., No. 40 Hunter St., Main 1175, Atlanta

MONEY TO LOAN.

THE FOLLOWING small amounts on hand for loans at 8 per cent, $1,300, $800 and $500. Be quick if you want the money. Fulton Investment Company, Green, Tilson & McKinney, Attorneys. 7-25-18

R. C. DeSAUSSURE.
TIME and monthly loans negotiated on real estate. Room 813 Atlanta National Bank Bldg. 7-1-43

MONEY FOR SALARIED PEOPLE AND OTHERS, upon their own names; cheap rates, easy payments. Confidential. D. H. Tolman, 820 Austell Building.

SPECIAL HOME FUNDS TO LEND, any amount; 6 per cent. Write or call. S. W. Carson, 24 South Broad Street. 4-1-17

FARM LOANS PLACED in any amount on improved farm lands in Georgia. The Southern Mortgage Company, Gould Building. 7-12-1

WE HAVE plenty of money to lend at lowest rates on Atlanta and nearby property, either for straight or monthly payment plan. Also for purchasing purchase money notes. Foster & Robson, 11 Edgewood Avenue.

MONEY WANTED.

WANTED—Loan of $2,500 for four months. Will secure same with well-improved farm, worth $7,500, and pay reasonable interest. Must act quick. Mortgage, care Georgian. 49-25-7

$1,000 WANTED for three and six months; $2,000 A-1 security. No commission. Will pay 8 per cent. Answer Box 848, care Georgian. 7-24-16

WANTED—Three to five-year loan of $500 from private party. Will pay 8 per cent interest. Gilt-edge security in real estate. Address C. L. E., Box 856, care Georgian. 7-23-4

ESTABLISHED 1882.
6%—WE WILL PAY—6%
ON SAVINGS
In Sums of $500 and over.
THE MERCHANTS AND MECHANICS BANKING AND LOAN CO.,
209 Grant Building. Telephone Ivy 5341.
Cash Capital $120,000.
Thos. J. Wesley, Cashier.
B. M. Grant, President.
3-11-50

POULTRY
Pet and Live Stock

Plymouth Rocks.

I HAVE 11 Buff Plymouth Rock hens, 2 Buff Plymouth Rock cockerels, 16 Buff Plymouth Rock large fryers. Want to close out at once as we will be away for some time. Price to suit you. R. L. Barry, Prado, Ansley Park. Bell 2917 Ivy.

Poultry—All Varieties.

CHICKENS—Nice yard-raised fryers; hens for sale cheap. 95 Terry Street. 46-26-7

Dogs.

FOR SALE—Five fine bull puppies cheap. Call Bell Phone Ivy 3283 or Main 1264. 43-25-7

COLLIE DOG, five months old; pedigreed stock-trained. Bottenfield. Phone 27-J, Decatur, Ga. 7-3-34

Horses, Mules, Vehicles, Etc.

FOR SALE—Exceptionally fine young 1,200-pound mare mule, harness and new Karwisch special-built platform wagon with slat sides. See Mr. Jordan, at Morrow's Stable, 132 Elliott Street. 7-26-10

SORREL HORSE, top buggy, hand-made harness, $190. Atlanta phone 1122. 150 Simpson St. 31-26-7

FOR SALE—A sound mare; will work anywhere; also a fine four-year-old mule; a bargain. Call Ivy 5852-J. 7-21-8

ARE YOU LOOKING for a good position? A little "Want Ad" will find it for you.

POULTRY, PET AND LIVE STOCK.

Cows.

FOR SALE—Splendid young gentle cow, fresh. Apply at Morris Bros.' Store, 122 Decatur street. 7-25-22

Poultry, Plants and Seeds.

H. G. HASTINGS & CO.
SEEDS AND POULTRY SUPPLIES.
BOTH PHONES 2568.
OUR NORTH SIDE AND SOUTH SIDE DELIVERIES LEAVE THE STORE at 9 A. M.; INMAN PARK AND WEST END DELIVERIES LEAVE AT 2:00 P. M. ORDERS GIVEN BEFORE THESE HOURS WILL BE DELIVERED SAME DAY THEY ARE GIVEN.

RED COMB SCRATCH FEED $2.25 per 100 pounds, 10 pounds 25c.

RED COMB MASH FEED $2.25 per 100 pounds, 10 pounds 25c.

RED COMB CHICK FEED $2.25 per 100 pounds, 10 pounds 25c.

AUNT PATSY MASH FEED $2.75 per 100 pounds, 8 pounds 25c.

LAY-OR-BUST MASH FEED $2.50 per 100 pounds, 8 pounds 25c.

RED COMB PIGEON FEED $2.50 per 100 pounds, 8 pounds 25c.

RICE SPECIAL CHICK FEED $2.50 per 100 pounds, 8 pounds 25c.

ALFALFA MEAL $2.25 per 100 pounds, 7 pounds 25c.

SWIFT'S MEAT SCRAPS $3.25 per 100 pounds, 7 pounds 25c.

GUARANTEED CHARCOAL $2.50 per 100 pounds, 50 pounds $1.25.

BUSINESS OPPORTUNITIES.

BABCOCK Electric victoria; good batteries, new tires, new inner tubes, newly painted, brand-new charging outfit; all in first-class condition and all for $400 if taken next week. 462 Central. M. 157-J. 48-28-7

FOR SALE—Good furniture business, located in one of best towns, best counties, best territories. Other business cause change. Address Box 424, Dawson, Ga. 7-25-21

WANTED—People to carry a full line of irons, boards and rackets. Atlanta 2356. 257 Piedmont. 55-25-7

WILL INVEST $5,000 with services in well established loan business in Atlanta. Address Box 672, care Georgian. 45-25-7

SODA FOUNT for sale, completely equipped; doing fine business; one of choicest locations in city. Right party can get good terms. Address Soda Fount, Box 613, care Georgian. 7-25-17

BUSINESS INVESTMENT.
We manufacture human necessities and luxuries. The demand for both is increasing. Business on a 20% earning basis first year. Can use five thousand dollars additional capital expanding and double our earnings in twelve months. If you have a part or all of this for investment we invite you to investigate. P. D. W. Company, P. O. Box 714, Augusta, Ga. 7-23-10

FOR SALE—Drug store, established fourteen years. Owner retiring. Will sell at invoice. Terms to right man or will consider city property for part. Rare chance. No agents. Address Drugs, Box C-326, care Georgian. 106-7-13

FOR SALE—Moving picture theater. Have the best location in the South for a small theater and a good proposition to make anyone with $1,500 or $1,800 to invest. Address Theater, Box E-136, care Georgian. 104-7-13

ON ACCOUNT of age, will sell my meat market, situated in a good town of 3,000 population. It is the best market in the town and one of the best in the State. Will also sell my twelve-room house, arranged for two families. Address Box A-618, care Georgian. 125-7-13

Notice to Business Men.
LUNCH 25c. Ponciana, 24 East Ellis. 7-23-8

PLUMBING business and stock in one of the best towns in Georgia. Excellent opportunity for a practical man. Very small capital required. Good reason for selling. Address Box D-467, care Georgian. 140-7-13

WILL SELL the State rights of Georgia for the best drink on the market. Now on sale at 75 founts. Also counter, table, etc. This is an exceptional opportunity. Answer quick. Address Bargain, 849, care Georgian. 7-23-11

FOR SALE—General grain and feed business in live town in North Georgia, doing fine business. Owner's time is taken up by other business. Will sell at very low price. Business will bear a thorough investigation. For full particulars address Easy Terms, Box R-111, care Georgian. 153-7-18

FOR SALE—Colored saloon on Decatur street, doing good business. Apply E. M., Box 48, care Georgian. 22-22-7

FOR SALE—Grocery store in hustling town of 5,000 population. Exceptional chance to obtain good paying business with a good, clean stock and best trade. Good reason for selling. Address Box A-222, care Georgian. 147-7-13

FOR SALE—Pool room and bowling alley. Good location and long lease. Price right. Address Box S-452, care Georgian. 126-7-13

SMALL confectionery store and soda fountain for sale. Best proposition for the money in town. Hustler can clear $50 weekly. Price $500. Terms. Address Candy, Box S-597, care Georgian. 105-7-13

MOVED TO 130½ Peachtree St., opposite Candler Bldg., Tom Weaver, Tailor, established 1900. Tailoring, refitting, altering, dry cleaning and pressing. 7-16-15

FOR SALE—Restaurant in town of 9,000 inhabitants. Must be sold at once. Good business year through. Address Box B-124, care Georgian. 155-7-13

ROOMS AND BOARD.

WANTED—Quiet, gentlemanly roommate in discriminating private family, in excellent neighborhood; also board; reasonable rates. Phone W. M. at Main 2110, or Ivy 3707-J. Address Box 312, care Georgian. 39-26-7

TWO furnished rooms for rent with board. 43 W. North Ave., just off W. Peachtree. Phone Ivy 5187. 7-26-8

COMFORTABLE rooms with good table board; close in; conveniences. 33 Cone St. 7-26-6

ONE or two nicely furnished rooms with board; all conveniences. 306 North Jackson St. References exchanged. Phone Ivy 7635-J. 7-26-1

LARGE, airy room and the best board, walking distance; all conveniences; reasonable. Ivy 2856-L. 37-26-13

LARGE, delightfully cool front room with board. 187 Simpson St. Atlanta 4229. 36-26-7

NICELY furnished rooms, with or without board. 43 West Peachtree. Ivy 2169. 7-25-36

NICELY furnished rooms, with or without board; all modern conveniences. 12 West Pine. Ivy 5859-L. 7-25-35

TWO young men can secure rooms and board at 299 Whitehall. All conveniences. 7-25-28

YOUNG MAN can get room and board at 333 Whitehall; all conveniences. Call Main 2120-L. 7-25-27

ROOM with board. 327 Whitehall st. Phone Main 3286. 7-25-23

TWO young men can get room and board in private family. Call West 73-J. 7-25-4

LOVELY large rooms, private bath, modern residence; steam-heated; best location; good table; home comforts; rates very reasonable. Ivy 1859-L. 38-24-7

DESIRABLE rooms with board. 75 and 79 West Peachtree; ideal location; reasonable. Ivy 1449-J. 7-24-25

16 EAST BAKER ST.
GOOD board, pleasant rooms, desirable sleeping porch. Ivy 5459-L. 7-17-2

NICE furnished rooms, with or without board. 69½ E. Alabama street. Atlanta phone 2823. 7-20-84

OPPOSITE THE CAPITOL.
LARGE, nicely furnished rooms, excellent table board; hot and cold water. 121 Capitol Square. Main 4839-L. 7-22-17

NICE CLEAN ROOMS and good board. 143 Marietta street. Atlanta phone 874. 7-22-10

CONTINUED IN NEXT COLUMN.

REAL ESTATE FOR SALE. HOUSES FOR RENT.

W. A. FOSTER & RAYMOND ROBSON
11 EDGEWOOD AVENUE.
REAL ESTATE, RENTING AND LOANS.

FOR SALE.

SEVERAL lots near the East Lake car line, between the Junction and the club, at bargain prices, and on easy teams. See Mr. Bradshaw.

NO. 38 BROOKS STREET, a new six-room bungalow, convenient to McLendon and Decatur car lines. May make your own terms. See Mr. Cohen.

ON IRWIN STREET we have six negro houses, on lot 100x200, with alley on side, and room enough for two or three more houses. Now rents for $58.60 per month. This is 13 per cent. Can sell for $5,500. See Mr. Martin.

WELL-BUILT, six-room cottage in the Inman Park section. Elevated lot, 50x176 feet. Fine purchase for $3,800. Terms, $500 cash and $30 monthly. See Mr. Frederick.

A SWELL six-room bungalow in the Druid Hills section. Stone front, hardwood floors, sleeping porch inclosed in glass. Beam ceilings, furnace heat. Lot 50x200, with alley on side. Price $6,000, on easy terms. You will like this. See Mr. Bradshaw.

IF YOU HAVE MONEY to lend, we can place it safely.

FOR RENT.

10-r.h., 39 Inman Circle, furn....$75.00
9-r. h., 60 E. Sevententh, furn.. 75.00
9-r. h., 314 Williams..... 50.00
8-r. h., 77 Jones Ave..... 17.50
8-r. h., 566 Capitol Ave..... 35.00
8-r. h., 94 Highland..... 35.00
8-r. h., 114 McLendon..... 42.00
8-r. h., 282 S. Boulevard..... 30.00
8-r. h., 105 West Harris..... 55.00
8-r. h., 701 N. Boulevard, furn... 75.00
8-r. h., 358 Capitol Ave..... 33.35
8-r. h., 25 Colquitt..... 40.00
8-r. h., 82 Angier Ave..... 37.50
8-r. h., 342 West Peachtree..... 50.00
8-r. h., 20 Gordon Ave..... 40.00
7-r. h., 560 Central..... 25.00
7-r. h., 86 Bedford Place..... 35.00
7-r. h., 143 Pulliam..... 21.00
7-r. h., 145 Summit..... 31.50
7-r. h., 65 Austin..... 40.00
7-r. h., 55 South Howard..... 25.00
7-r. h., 207 Forrest..... 40.00
6-r. h., 1170 DeKalb..... 30.00
6-r. h., 381 S. Pryor St..... 20.00
6-r. h., 127 Boulevard DeKalb.... 20.00
5-r. h., 23 Summit..... 17.50
Come to see us.

A LONG LIST of larger houses. Come to see us.

IF YOU HAVE MONEY to lend, we can place it safely.

HOUSES FOR RENT. HOUSES FOR RENT.

FOR RENT—SANITARIUM.
WE HAVE a forty-room, well-lighted and well-ventilated building in desirable North Side neighborhood that we would rent as a sanitarium. For particulars see our Mr. Girardeau.

WE PUBLISH A WEEKLY RENT BULLETIN, giving a good description of everything we have for rent. Get a copy.
JOHN J. WOODSIDE.
Atlanta Phone 618. 12 AUBURN AVE. Bell Phone Ivy 671.

FOR RENT
Chas. P. Glover Realty Co.
2½ WALTON STREET.

14-r. h., 173 Luckie Street .....$ 40.00
13-r. h., 160 Spring Street 85.00
12-r. h., 26 Ponce DeLeon Ave. 125.00
12-r. h., 386 Spring Street 40.00
12-r. h., 82 Central Place 35.00
12-r. h., 164 Ponce DeLeon Ave. 75.00
10-r. h., 135 Ivy Street 50.00
10-r. h., 76 W. Fifteenth St... 50.00
10-r. h., 84 East Cain Street .. 40.00
9-r. h., 73 East Merritts Ave. 43.50
9-r. h., 423 Gordon Street 45.00
8-r. h., 824 Piedmont Ave. ... 60.00
8-r. h., 646 Highland Ave. ... 35.00
8-r. h., 373 S. Pryor Street ... 37.50
8-r. h., 3 West Eighth St., (furnished).... .. .. 65.00
8-r. h., 725 Edgewood Ave. .. 45.00
8-r. h., 381 S. Pryor St. 30.00
8-r. h., 37 Copeland Ave. 37.50
8-r. h., 646 W. North Ave. ... 40.00
8-r. h., 89 Inman Circle 45.00
8-r. h., 66 Sinclair Ave. .....$ 50.00
7-r. h., 256 Ivy Street 35.00
7-r. h., 330 Central Ave. 25.00
6-r. apt., 633 Piedmont Ave. .. 50.60
6-r. flat, 254-A Courtland St... 30.00
6-r. h., 37 McLendon St. 32.50
6-r. h., 29 W. Sixteenth St... 40.00
6-r. h., 28 S. Warren St., Kirkwood 15.00
5-r. h., Hardin Street, College Park 15.00
5-r. h., Eagan Park 10.00
5-r. h., 233 Houston Street ... 18.00
5-r. h., 544 St. Charles Ave... 25.00
5-r. h., 291 Humphries St ... 11.60
6-r. h., 35 W. Boulevard DeKalb 22.50
5-r. apt., 1 Bell Apartments... 40.00
We have several new houses of 6, 7 and 8 rooms for rent in Inman Park. Let us show you.

APARTMENTS FOR RENT. APARTMENTS FOR RENT.

THE EUCLID APARTMENTS

THIS NEW APARTMENT House at 161 Euclid Avenue has just been completed and consists of 16 three and four-room apartments. Each apartment fronts Euclid Avenue and has all the latest improvements and novelties. The wall safes are attractive features for valuables, and the three-room apartments have wall beds, which really makes them equal to four rooms. Prices are $32.50 and $37.50. The neighborhood is unexcelled.

IN THE BOSCOBEL, which adjoins, are three and four-room apartments at $30 to $35 each.

FITZHUGH KNOX
1613 Candler Building

ROOMS AND BOARD.

43 WEST PEACHTREE has changed hands. Everything new and clean. Rates reasonable. Table boarders wanted. Ivy 2160. 7-22-5

LARGE, cool front room, near in, with board. Table the best. All conveniences. Ivy 6049-J. 35 Cone street. 7-21-15

68 WALTON ST.
BLOCK of postoffice, under new management; large, cool rooms, newly furnished, painted and papered. Meals a specialty at reasonable prices. 7-21-16

COOL ROOM, with board, in large suburban home. Two bath rooms, shade trees, big porches, large vegetable garden, chickens, Jersey cow, good servants. Phone Decatur 389. 7-20-37

NICE rooms and board, ladies or gentlemen, $4 to $6 week. 123 Capitol Avenue. 6-28-36

REFINED, cultured Christian lady, owning her own home, fine Jersey cows, excellent vegetable garden and an immense large lot of fine poultry, will furnish room with board to a few people at $5 per week each—My home is modern in every particular and we have a very large and beautiful shady lawn of one acre. The fare I give is better than you can get at most places for double or even three times the price I charge. My home is in the most beautiful part of Atlanta. References exchanged. Address Home, Box 750, care Georgian. 7-20-36

22 E. CAIN, nicely furnished rooms and board; three minutes from Candler Bldg. Ivy 578-J. 7-15-27

BEST MEALS IN TOWN, $3 WEEK; ROOM AND MEALS, $4. 197 SOUTH PRYOR. CALL MAIN 5048. 7-8-42

IVY HOTEL, 98 IVY ST.
AMERICAN PLAN, $1.25 up. Weekly Rates. 7-8-8

36 EAST NORTH AVE.
BETWEEN the Peachtrees; nicely furnished rooms and excellent table board. Ivy 6501. 7-3-12

BOARD WANTED.

WANTED—Board and one unfurnished room, in private family, by refined couple. Address O. M., care Georgian. 52-26-7

WANTED—One or two rooms and board by two business women; on North Side and first class; references exchanged. Address, giving particulars, including telephone number. N. C., Box 855, care Georgian. 28-20-7

ROOM AND BOARD in private family in Inman Park by two young men. Address H. B. E., care Georgian. 38-25-7

WANTED—Board and room by two business women, with private family, near in. Mrs. W. C., care Georgian. 25-24-7

WANTED—Room and board in private family by young man. Wants home-like place, on car line passing Equitable building preferred. Best references. Replying state location, price, etc., to W. L. R., 33 Gilmer street, city. 7-23-7

WANTED—In private family board for man and wife and one child. Address L. O. R., care Georgian. 37-23-7

FURNISHED ROOMS FOR RENT.

FOR RENT—Several furnished or unfurnished rooms; gentlemen preferred; private bath; all conveniences; close in. 156 East Fair. Main 4758. 7-26-19

FOR RENT—Two rooms and kitchenette completely furnished for light housekeeping; also two rooms for young men. 422 Whitehall. 7-26-18

THREE nicely furnished connecting rooms, gas stove, on Capitol Avenue. Main 3758-J. 7-26-22

FURNISHED bedroom and housekeeping room. 37 Carnegie way. 51-26-7

CONTINUED IN NEXT COLUMN.

FURNISHED ROOMS FOR RENT.

NICELY furnished front room; private bath; also for light housekeeping; no children. 61 Forrest Ave. 7-26-14

NICELY furnished cool front room, with or without private bath. 64 Forrest avenue. 7-25-19

ROOM, with or without board; new house; screened sleeping porch. West 950-J. 30-26-7

TWO connecting rooms for light housekeeping, or two gentlemen, in private home; all conveniences; close in. 17 Pulliam St. No children. Phone M. 5574-L. 7-26-4

THREE furnished housekeeping rooms; sink and kitchen. Call M. 2763-J. 7-26-2

FURNISHED room, adjoins bath; steam heat; all conveniences. 27 E. Alexander St.; close in. 34-26-7

TWO connecting furnished rooms suitable for light housekeeping; private entrance; sink in kitchen. 280 Grant St., corner Milledge Ave. M. 2707-J. 7-26-5

COOL, furnished front room; home conveniences. 85 West Harris. Ivy 1354. 32-26-7

TWO nicely furnished rooms, with board, North Side; private family. Ivy 6675. 7-25-34

TWO large fine front rooms for light housekeeping. Main 820-J. 7-25-33

ONE large front room, with dressing room, for one or two gentlemen. Phone Ivy 3628-J. 7-25-32

BEAUTIFULLY furnished front room in private home, cheap; ten minutes walk. 228 Woodward Avenue. 7-25-4

THREE connecting rooms for light housekeeping; excellent neighborhood; near Whitehall. 60 Whitehall Terrace. 7-25-30

NICELY furnished room; close-in apartment; small private family. Main 3589. 53-25-7

FOR RENT—Two rooms, furnished for light housekeeping. 290 South Pryor street. 7-25-11

THREE ROOMS, furnished complete for light housekeeping; electric lights, hot and cold water, gas and sink. Every modern convenience. Ideal neighborhood. North Side. Phone Ivy 1744-L. 7-25-13

FOR RENT—To gentlemen only, nicely furnished, cool front room; steam heated apartments. Private home. Phone Ivy 5695. 164 Ivy Street; apartment 5. 7-25-36

NICELY furnished rooms, can be arranged for light housekeeping; select neighborhood; all conveniences. 305 South Pryor. Atlanta 3079-M. 32-25-7

ONE DOWNSTAIRS furnished room, private entrance; two connecting rooms for light housekeeping. Main 4231-L. 40-24-7

TWO FURNISHED rooms, giving location and price. P. O. Box 895. 37-24-7

COOL, well furnished rooms, good neighborhood, walking distance. Phone Ivy 4327. 7-24-6

FOR RENT—Furnished room, next to bath, within walking distance of Peachtree. Call Ivy 3309-J. 7-24-10

THREE nicely furnished rooms; all conveniences; hot and cold bath. Scott Apartments, 14 W. Baker St. Phone Ivy 5039. 31-24-4

THREE elegantly furnished rooms for light housekeeping; will rent cheap. Call at 407 Fraser St. 30-24-7

FURNISHED rooms with all modern conveniences at 198 Capitol avenue. 44-23-7

BEAUTIFUL, cool, front room; private bath; shady lot; gentleman. "West Peachtree," care Georgian. 38-23-7

COMPLETELY furnished housekeeping room, $2.25 weekly. 31 Hood St., near Whitehall. Main 2758-J. 7-22-20

CONTINUED IN NEXT COLUMN.

REAL ESTATE FOR SALE. REAL ESTATE FOR SALE.

108 Feet on West Peachtree St.
386 Feet Through the Block to Spring St.

This property is just beyond East Tenth street, being among the prettiest on West Peachtree. It is elevated, faces east, and is beautifully wooded. On this property is a comfortable 9-room home with all conveniences; has five bed rooms and two baths.

This place is worth your notice either as a home or as a speculation. Reasonable price and terms.

FORREST & GEORGE ADAIR

FOR SALE
JOHN J.
WOODSIDE

WEST END PARK.
(Brand New Home.)
HAS six rooms, furnace heat, modern equipment; excellent terms. Don't fail to see this. Price $4,000.
THOS. R. FINNEY, Sales Mgr.,
12 "Real Estate Row."

FOR SALE BY
GREENE
REALTY
COMPANY

TWO WEST END BARGAINS.
JUST OFF Gordon street we have orders to sell immediately the very prettiest home in West End. Corner lot 95 by 200; eight rooms; furnace heat, servants' house; garage, with natural shade; owner moved away; must jam-up place in West End for sale.
LEE STREET COTTAGE.
SIX ROOMS—Right near Park Street Church; deep lot; fine car service. Both of these places we want to show to you.
511 EMPIRE BLDG. REAL ESTATE, RENTING, LOANS. Phones 1599.

REAL ESTATE FOR SALE. REAL ESTATE FOR SALE.

TIMBER LANDS

WE HAVE exclusive sale of 10,000 acres of land in a splendid Georgia county, covered with FINE TIMBER and with first-class railroad facilities. The timber rights alone will go far toward paying the price asked for the land. After the timber has been removed the land will be worth the price at which it can be bought for agricultural purposes. The soil is splendidly adapted to all crops raised in Georgia. We can deliver this land for $15 per acre, and we might be able to exchange it for good property in Atlanta. This is not cheap cut-over land, but high, level, well-timbered property. If you are interested, we advise you to communicate with us at once.

J. R. J. H.
SMITH & EWING
REAL ESTATE, RENTING AND LOANS.
IVY 1513. 130 PEACHTREE STREET. Atlanta 2865.

FORREST AVENUE APARTMENT HOUSE.
RENTAL, $95 PER MONTH—PRICE, $9,000.

THIS IS ON the best part of the street; double apartment of six rooms each; furnace and all conveniences; good lot. Loan of $2,750 at 6 per cent. Will take unincumbered property as part payment for equity.

ANSLEY PARK BUNGALOW—A BEAUTY.

NEAR PIEDMONT AVENUE and right off car line; seven rooms, sleeping porch, furnace heat, hardwood floors; good basement rooms; perfect lot; choice neighbors; $6,500, on terms. See us.

THOMSON & LYNES
18 AND 20 WALTON STREET. PHONE IVY 718.

FURNISHED ROOMS FOR RENT.

GENTLEMAN can get nicely furnished room, all conveniences. Apartment 3, 148 Forrest avenue. 28-23-7

TWO lovely furnished rooms, one front and one rear; all conveniences; walking distance. 41 Cone. 7-22-23

TWO furnished rooms for gentlemen or couple; light housekeeping if desired. Main 2378-J. 112 Crew. 7-22-19

FOR RENT—Two or three furnished rooms, with kitchenette for light housekeeping. Call Atlanta phone 3254. 7-22-18

LARGE COOL FRONT ROOM, private family; steam-heated apartments, all conveniences. Block of Candler Building. Phone Ivy 5095. 164 Ivy street, Apartment No. 5. 7-22-11

TWO ROOMS for housekeeping and four nicely furnished single rooms, cheap. Apply 17 W. Cain. 7-22-2

AT THE CAROLLTON.
20 CARNEGIE WAY. FURNISHED APARTMENTS AND FURNISHED ROOMS. J. F. STEELE, MGR. 7-22-3

ONE nicely furnished room and two unfurnished rooms very reasonable. Atlanta phone 3283. 7-21-20

ONE large room, furnished complete for light housekeeping. 256-B Courtland. Ivy 5356. 7-20-87

NICELY furnished and cool rooms, with all conveniences; private home; everything clean and neat. Main 3506-J. 7-20-72

ONE large front upstairs bed room, nice and cool. 256-B Courtland. Ivy 5356. 7-20-88

THE FELTON, 107 IVY ST.
Nicely furnished rooms; hot and cold baths; all conveniences. 7-15-25

CHESTERFIELD.
EXCLUSIVE bachelor apartment; shower-bath. 15 W. Harris. 7-6-18

19 EAST CAIN STREET.
TWO elaborately furnished rooms, very cool, close in. 7-15-26

ONE furnished room, suitable for couple or two young men or two young ladies; reference required. Apply 331 Courtland Street. Bell phone 1760. 6-22-5

THE MARTINQUE.
CORNER ELLIS AND IVY STREETS (Next door to Elks' Club).
FURNISHED ROOMS, with connecting bath. 7-3-36

THE PICKWICK.
New, Ten Story and Fireproof.
Cool outside rooms with connecting bath.
Convenient shower baths on each floor.
77 Fairlie Street, next Carnegie Library. 6-5-32

UNFURNISHED ROOMS FOR RENT.

FOUR or five nice rooms, suitable for light housekeeping; close in. 234 Central Ave. 50-26-7

TWO or three unfurnished rooms for light housekeeping; all conveniences. Call Ivy 4433-J. 7-26-17

FOR RENT—Two unfurnished housekeeping rooms with use of reception hall; price $7. 5 Hall avenue, Copenhill. 7-25-25

TH

SUNDAY COUPON COUNTS MOST IN PONY RACE

Contest Manager Gives Tip to Hustling Boys and Girls. Just Five More Days.

"Concentrate on the Sunday American," is the advice the contest manager gives the boys and girls who are striving for the Georgian and American ponies.

"The boys and girls should do this for the simple reason that, for the same amount of money, Sunday subscriptions count much faster in the vote totals—up to Tuesday night.

"I would suggest that the contestants talk Sunday paper to their friends and the other 'prospects' they approach. If a determined effort succeeds in landing such a subscription, then they should try to get a daily subscription added to the Sunday. If the Sunday paper appeal seems to make no impression, turn to the daily paper.

"My advice is disinterested, for we are as glad to get subscriptions to the Georgian as to the Sunday American. But just now, a year's subscription to the Sunday paper costs but $2, and counts 2,000 votes for the contestant. There's no other way to get 2,000 votes for $2, and, with five working days only remaining in the contest, every vote tells."

The contest manager intended to run the vote standings every day up to the close of the contest, but it was found impossible to keep up with the task, so many are the "Red Letter Ballots" pouring in.

The standings, as far as corrected, however, will be published Sunday.

Mrs. Starnes to Sing At Husband's Final Concert in Atlanta

Mrs. Lillian Belle Starnes, wife of Dr. Percy J. Starnes, will assist the city organist at the free concert Sunday afternoon at the Auditorium.

Mrs. Starnes possesses a coloratura soprano voice of wide range and remarkable purity. She is already known for her splendid concert work.

Among the selections she will sing Sunday afternoon will be the famous aria Ah fors'e lui from "Traviata." She will also sing the "Queen of Night" aria from "The Magic Flute."

This Sunday afternoon's concert will be Dr. Sarnes' farewell to Atlanta, as his engagement terminates this fall.

THE PLAY THIS WEEK

At the Bijou.

Capacity audiences doubtless will witness the remaining performances of "Good Morning, Judge," Saturday afternoon and night at the Bijou. The attraction has pleased Atlanta theatergoers. The announced attraction for next week will be Norman Friedenwald's up-to-date musical show, "The Girl From Dublin," presented by a strong company of principals and a chorus of unusual appearance, delightfully costumed. There will be the usual daily matinees and night performances at 7:30 and 9 o'clock.

"Les Miserables."

There will be matinee and night exhibitions of Victor Hugo's "Les Miserables" at the Grand to-day, concluding the engagement of the wonderful picture.

There has never been a more interesting photoplay seen here, and the fact that the attendance during the last half of the week has been four times as great as the opening, is evidence of the fact that the exhibition has won approval.

For next week the Wells people have another treat in a six-reel exhibition of the Carnegie Museum Alaska-Siberia hunt pictures.

Big Forsyth Week.

With matinee and night performances Saturday, one of the big weeks of the Forsyth will have been recorded. Headed by John Conroy and his diving girls the show has proven to be one of the most inviting of the season.

Commencing with matinee on Monday and continuing all the week another excellent bill will be the attraction. The headline features will be the contribution of Joe Welch, the best of all character comedians. Robert L. Dailey, assisted by a selected company, will present "Our Bob," and the Dolan and Lenbarr company in a burlesque mind-reading stunt, pretty Elsa Ward, the California songbird; Cunningham and Marion, the talkfest gymnasts, and other features make up the program.

If You Found Your Car Going in the Wrong Direction, Would You Hesitate to Change Cars?

Well, then, if your tiresome tramping through the streets has failed to find just the house, room or apartment you have been looking for, why not change tactics and get quick action by reading GEORGIAN WANT ADS.

Wesley Ave. Acreage Bought by F. C. Owens

A. Ten Eyck Brown Is Seller—Four Exhibit Floors $19,200 a Year. Building for Whitehall.

Acreage transactions in the Pace's Ferry road and Wesley avenue section continue active. Announcement Saturday that seven acres halfway between the homes of Clark Howell and General Clifford L. Anderson had been sold caused no great amount of surprise in realty circles.

Frank C. Owens has bought from A. Ten Eyck Brown, the well-known architect, a 385 by 780 foot lot on the north side of Wesley avenue, six blocks west of Peachtree, for a price said to have been approximately $5,000 cash, or at the rate of $714 an acre. The purchase was for speculation, and J. H. Ewing, of the Smith & Ewing Real Estate Agency, handled the deal.

Wesley avenue is fast building up



Charles Walker, 290 Ashby St.

with attractive homes. David Woodward owns a large lot on the thoroughfare and will soon erect a $40,000 home, according to report.

Details of Exhibit Lease.

Details of the lease on the four top stories of the Chamber of Commerce Building, at North Pryor street and Auburn avenue, by the Merchants and Manufacturers' Association for a permanent exhibit of Atlanta-made goods were announced Saturday.

The total number of square feet in the four floors, 20,000, has been divided into units known as "spaces" 10 feet square, or 100 square feet, and the price per month is $8 per "space," or $1,600. The yearly rental will, accordingly, be $19,200. Some of the manufacturers will take one space and some several, and charts are being drawn to show the exact allotment.

Floor exhibits will be arranged with regard to their relation to each other —that is, the artificial products, like machinery and wagons, will be on one floor, and various edibles on another. Elevators will be installed to serve the horde of visiting buyers and to haul the exhibits up and down.

The advantage to the local merchants and manufacturers, as one of the committee pointed out, will be that the Chamber of Commerce Building will be a market place or clearing house for all prospective buyers of goods. Heretofore there has been no central location where people might go to see what is made in Atlanta.

Old Buildings Destroyed.

Under direction of Building Inspector Ed R. Hays, through his assistant, C. J. Bowen, the old buildings at the northeast corner of Whitehall street and Trinity avenue are being torn down. These were condemned some weeks ago following the collapse of underpinning. The structure on the corner is the property of James Anderson, of Marietta, and the inside structure belongs to Mrs. B. D. Langford, of Gainesville. Mrs. Langford has plans for a substantial structure, but is waiting for the Whitehall grade question to be settled before proceeding.

Deeds on Record.

A warranty deed has gone to record conveying from I. P. Bradley, of Newnan, to Byron Souders Nos. 19 and 21 Garnett street, 107 feet east of Madison avenue, for $37,500, this property and some Coweta County acreage having figured recently in the transfer of the Byron Apartments on West Peachtree from Mr. Souders to Mr. Bradley for $150,000. The lot is 55 by 191 feet.

Another interesting warranty deed reveals the conveyance of a Peachtree place property, 250 feet west of West Peachtree, from Mrs. Kendall Weisiger and Mrs. Fannie L. Morgan to Miss Laura L. Armstrong for $8,000. Th edimensions are 50 by 150 feet.

Still another deed tells of the sale of No. 532 Ponce DeLeon avenue, 233 feet west of Bonaventure, 55 by 231 feet, for $7,800, from the Citizens Bank of Barnesville to R. C. Taylor.

Announcement has already been made of the sale of No. 79 West Fifteenth street, 50 by 172 feet, to Mrs. Birdie V. Gorman from S. W. Sullivan for $11,500. This warranty deed also went to record Friday.

Stories for Witt Building.

Carl Witt will soon add two more stories to the back of his handsome automobile building at the northeast corner of Peachtree and Harris streets. He filed an application Saturday for a building permit, the work to cost $3,000. Day work will be used.

Building Permits.

$2,000—J. T. Jones, No. 69 Josephine street, one-story frame dwelling. I. B. Eason & Son.

$3,500—Mrs. Alice E. Thomas, No. 112 Linwood avenue, same. Day work.

$1,400—E. B. Durham, No. 95 Clifton street, same. J. E. Oxford.

$1,250—J. C. Harvil, No. 202 Jones avenue, same. Day work.

$1,000—Julia Wilkins, No. 497 Courtland street, alterations and additions. Day work.

$50—G. M. Matthews, rear of No. 116 Courtland street, one-story frame dwelling. Day work.

$3,000—Carl Witt, Nos. 14-16 East Harris street, add two stories. Day work.

$375—Goodyear Raincoat Company, No. 35 Peachtree, alterations. Alf S. Stallings.

Youngsters After Shetland Outfits



Mildred Brickman, 48 Kirkwood road.

Hester's Weekly Cotton Statistics

Secretary Hester's weekly New Orleans Cotton Exchange statement of the movement of cotton, issued before the close of business Friday, shows an increase in the movement into sight compared with the seven days ending this date last year round numbers 56, an increase over the same days year before last of 16,000, and a decrease under the same time in 1910 of 36,000.

For the 25 days of July the totals show an increase over last year of 9,000, an increase over the same period year before last of 58,000 and a decrease under the same time in 1910 of 3,000.

For the 328 days of the season that have elapsed the aggregate is behind the 328 days of last year 2,181,000, ahead of the same days year before last 1,940,000, and ahead of 1910 by 3,212,000.

The amount brought into sight during the past week has been 30,484 bales, against 30,428 for the seven days ending this date last year, 14,638 year before last and 66,905 same time in 1910; and, for the 25 days of July it has been 110,282, against 101,757 last year, 52,291 year before last and 139,917 same time in 1910.

The movement since September 1 shows receipts at all United States ports 9,772,107, against 11,924,453 last year, 542,618 year before last and 7,395,736 same time in 1910. Overland across the Mississippi, Ohio and Potomac rivers to Northern mills and Canada 978,362, against 1,258,779 last year, 932,458 year before last, and 822,254 same time in 1910; interior stock in excess of those held at the close of the commercial year 328,848, against 13,221 last year, 25,946 year before last and minus 5,745 same time in 1910; Southern mill takings 2,687,000, against 2,472,429 last year, 2,198,848 yar before last and 2,159,716 same time in 1910.

These make the total movement for the 328 days of the season from September 1 to date 13,493,649, against 15,674,882 last year, 11,699,569 year before last and 10,281,961 same time in 1910.

Foreign exports for the week have been 22,522, against 9,808 last year, making the total thus far for the season 8,845,179, against 10,334,673 last year, a decrease of 1,909,494.

Northern mill takings and Canada during the past seven days show a decrease of 6,496, as compared with the corresponding period last year, and their total taking since September 1 have decreased 387,919. The total takings of American mills, North, South and Canada, thus far for the season have been 5,126,286, against 5,286,522 last year. These include 2,358,712 by Northern spinners, against 2,746,631.

Stocks at the seaboard and the 29 leading Southern interior centers have decreased during the week 35,110 bales, against a decrease during the corresponding period last season of 25,200 and are now 47,932 smaller than at this date in 1912.

Including stocks left over at ports and interior towns from the last crop and the number of bales brought into sight thus far from the new crop, the supply to date is 13,858,362, against 18,965,856 for the same period last year.

The statement of the weekly movement will now be discontinued for the remainder of the season.

World's Visible Supply.

Secretary Hester's statement of the world's visible supply of cotton shows a decrease for the week just closed of 171,036, against a decrease of 180,543 last year and a decrease of 111,798 year before last.

The total visible is 2,750,351, against 2,921,387 last week, 2,648,244 last year and 1,846,970 year before last. Of this the total of American cotton is 1,426,351, against 1,582,387 last week, 1,741,244 last year and 914,970 year before last, and of all other kinds, including Egypt, Brazil, India, etc., 1,324,000, against 1,339,000 last week, 907,000 last year and 932,000 year before last.

The total world's visible supply of cotton, as above, shows a decrease compared with last week of 171,036, an increase compared with last year of 102,107, and an increase compared with year before last of 903,381.

Of the world's visible supply of cotton, as above, is now afloat and held in Great Britain and continental Europe 1,547,000, against 1,676,000 last year and 1,047,000 year before last; in Egypt 97,000, against 64,000 last year and 76,000 year before last; in India 800,000, against 555,000 last year and 498,000 year before last, and in the United States 306,000, against 353,000 last year and 226,000 year before last.

World's Spinners' Takings.

Secretary Hester gives the taking of American cotton by spinners throughout the world as follows, in round numbers:

This week *182,000 this year, against 174,000 last year, 103,000 year before last. Total since September 1st this year, **13,419,000, against 14,725,000 last year, and 11,561,000 the year before.

Of this Northern spinners and Canada took 2,359,000 bales this year, against 2,747,000 last year, and 2,059,000 the year before; Southern spinners 2,767,000, against 2,520,000 last year, and 2,244,000 the year before; and foreign spinners, 8,293,000, against 9,458,000 last year, and 7,248,000 the year before.

*Including correction account 4,000 deduction Galveston stock.

**Exclusive Galveston correction.

BIG CROPS IN RUSSIA.

WASHINGTON, July 26.—A cablegram received by the Department of Agriculture to-day from the International Institute of Agricultrue at Rome gives the following estimate of crops in European Russia:

Spring wheat, 511,101,000 bushels; all barley, 530,297,000 bushels, and all oats, 1,029,000 bushels. This represents an average increase on this total crop of 16.2 per cent.

OFFICE GOES BEGGING.

COLUMBUS.—There is a dearth of candidates for the office of meat and milk inspector for Columbus. The inspector who took charge of the office when it was first created has given it up because Council refused to give him more pay.

COTTON WAS SOFT ON RAINS IN TEXAS

August Heavily Sold by Timid Longs—Speculation Curtailed by Threatened Legislation.

NEW YORK, July 26.—A bearish report on Oklahoma and Texas from F. M. Cordill and some rains in the Western belt and prospects for more, the cotton market opened active to-day and first prices were at a net decline of 2 to 5 points from Friday's close, with the exception of July, which opened 2 points higher. Later the market steadied a little through scattered covering. This class of buying, however, soon exhausted on further reports of rains in Texas and private crop advices to the effect that the crops were in excellent condition.

In addition to active selling by the local crowd, there was selling by brokers who usually represent the larger spot houses. Some of those who bought yesterday bought on the decline but of limited character. In many respects the market was a repetition of that of Thursday. July was weak but not so extremely soft as August and new crop positions. The break in August was said to be due to a renewal of liquidation by timid longs, who did not like the excellent weather and new crop advices. There was a further weakness in spots which also encouraged the bear raid.

At the close the market was steady with prices at a net decline of 7 to 12 points from the final quotations of Friday.

Estimated cotton receipts:

	Monday.	1912
New Orleans	350 to 500	473

RANGE IN NEW YORK FUTURES.

	Open.	High.	Low.	Last Sale.	Close.	Prev. Close.
Jul	11.83	11.83	11.71	11.75	11.74-76	11.81-83
Au	11.59	11.61	11.50	11.51	11.51-52	11.62-63
Sp	11.36	11.36	11.31	11.31	11.29-31	11.38-40
Oc	11.27	11.27	11.18	11.18	11.18-20	11.26-30
No					11.11-13	
De	11.21	11.22	11.12	11.12	11.12-13	11.23-24
Ja	11.12	11.12	11.06	11.06	11.06-08	11.18
Fe					11.06-08	11.18-20
Mr	11.22	11.23	11.19	11.13	11.13-14	11.27-28
My	11.27	11.29	11.19	11.20	11.19-20	11.29-31

Closed steady.

LIVERPOOL COTTON MARKET.

LIVERPOOL, July 26.—Due 1 point lower on August and 1 to 2 points higher on other positions, this market opened 1 to 1½ points higher. The market closed easy 1½ to 2 points higher.

Spot cotton easier at 2 points decline; middling, 6.59d; sales, 6,000 bales, including 4,000 American bales.

Futures opened easier.

	Openig Range.	Close.	Prev. Close.
July	6.34	-6.33	6.33	6.32½
July-Aug.	6.34	-6.32½	6.33	6.32½
Aug.-Sep.	6.26	-6.25	6.25½	6.24½
Sep.-Oct.	6.16	-	6.14½	6.13½
Oct.-Nov.	6.10	-6.11½	6.10	6.09
Nov.-Dec.	6.05½	-6.06½	6.05	6.04½
Dec.-Jan.	6.06½	-	6.05½	6.05½
Jan.-Feb.	6.06	-	6.05½	6.04½
Feb.-Mar	6.07	-6.07½	6.06	6.06
Mar.-April	6.08	-6.09½	6.08	6.07
April-May	6.09½	-	6.09	6.08
May-June	6.10½	-6.11½	6.10½	6.09½

Closed easy.

NEW ORLEANS COTTON.

	Open.	High.	Low.	Last Sale.	Close	Prev. Close.
Ju	11.62	11.62	11.62	11.62	11.62	11.75
Ag	11.63	11.65	11.55	11.55	11.55-58	11.64-66
Sp					11.22-24	11.37-39
Oc	11.30	11.32	11.17	11.18	11.17-18	11.32-33
No					11.15-17	11.30-32
De	11.26	11.28	11.14	11.15	11.15-16	11.30-31
Ja	11.29	11.32	11.16	11.18	11.16-17	11.31-32
Fb					11.13-15	11.29-31
Mr	11.38	11.38	11.27	11.27	11.26-27	11.40-41
My					11.31-33	11.45-47

Closed steady.

SPOT COTTON MARKET.

Atlanta, nominal; middling 12¼.
Athens, steady; middling 11¾.
Macon, steady; middling 12½.
New Orleans, quiet; middling 12c.
New York, quiet; middling 11.95.
Philadelphia, quiet; middling 12.25.
Boston, quiet; middling 11.95.
Liverpool, easier; middling 6.59d.
Savannah, firm; middling 12c.
Augusta, steady; middling 12¾.
Norfolk, steady; middling 12½.
Charleston, steady; middling 12 5-16.
Mobile, steady; middling 12c.
Wilmington, quiet; middling 12c.
Little Rock, steady; middling 12c.
Baltimore, nominal; middling 12½.
Memphis, steady; middling 12¾.
St. Louis, quiet; middling 12 5-16.
Houston, quiet; middling 12 3-16.
Louisville, firm; middling 12¼.
Charlotte, steady; middling 12c.
Greenville, steady; middling 12c.

PORT RECEIPTS.

The following table shows receipts at the ports to-day compared with the same day last year:

	1913.	1912.
New Orleans	936	263
Galveston	784	248
Mobile	1	14
Savannah	756	112
Charleston	60	
Wilmington	36	185
Norfolk	261	135
New York		364
Boston	53	
Various	250	
Total	2,892	1,281

INTERIOR MOVEMENT.

	1913.	1912.
Houston	219	135
Augusta	52	300
Memphis	271	97
St. Louis	197	150
Cincinnati	191	213
Total	921	795

THE WEATHER.

Conditions.

WASHINGTON, July 26.—The weather will be unsettled with showers to-night and Sunday in the Ohio valley and the Lake region and by Sunday night the showers will probably extend into the middle Atlantic States. Local thundershowers will also continue in the south Atlantic and east Gulf States. In New England the weather will be generally fair to-night and Sunday. It will be warmer to-night in the Ohio valley, the Lower Lake region and the middle Atlantic States.

Forecast.

Georgia—Local showers to-night or Sunday.

Virginia, North and South Carolina, Florida, Alabama, Mississippi, Tennessee and Kentucky—Local showers to-night or Sunday.

Louisiana—Showers to-night or Sunday.

Texas—Fair to-night and Sunday.

$5,000,000 B. AND O. 4s ARE ON MARKET AT 89

NEW YORK, July 26.—By selling $5,000,000 first mortgage 4 per cent bonds which it has held in its treasury to Kuhn, Loeb & Co., and Speyer & Co., the Baltimore and Ohio Railroad has indulged in some unanticipated financing. The listed 4s have lately declined from 92 to 89.

Of the entire amount, $3,000,000 has been bought from the two above firms by a syndicate of three banking houses who are now disposing of the securities at 89.

The present block represents the road's right under the mortgage to issue $1,000,000 annually for improvements, a privilege which it has denied itself for the last five years.

COTTON GOSSIP

Special report to The Journal of Commerce indicates that the cotton crop has improved generally in Georgia, Alabama and Mississippi during the past month. Season is two weeks late, the plant small, but healthy and strong, fruiting nicely; fields are well cultivated and clean; boll weevils are numerous in Mississippi. Georgia condition shows considerable improvement over a month ago, when it was 76.4 per cent. Picking will begin about September 1st. Mississippi condition has about held its own since last month, when it was 80 per cent. Dry, hot weather has prevailed in the Alabama crop from making any improvement for the month. Picking will begin about the middle of August.

* * *

Habersham King issued an unfavorable report on Texas and Oklahoma yesterday. However, F. M. Cordill made public a circular just the opposite, saying the crops in Texas and Oklahoma were nearly perfect, but rain is needed to some extent.

* * *

It is reported that a seat on the Cotton Exchange has been sold recently for $12,000. This is a decline of $2,500 from the last previous sale. Early in the year a sale was reported for $19,000. The decline is due to the plan to impose a tax on future contracts.

* * *

Sheffield, Ala., wired: "We have had three days of showers and cloudy all of the time. This is the best we could have hoped for. Conditions are splendid."

* * *

NEW ORLEANS, July 26.—Hayward & Clark: "The weather map shows cloudy over nearly the entire belt. Some fine rains in Northwest Texas, North Texas, Arkansas, Mississippi, Louisiana and Alabama. Light showers over the ...tics, cooler in the West. Indications are for partly cloudy to cloudy, with more rain over Sunday, particularly in the Western half of the belt, clearing in the Atlantics."

* * *

Dallas wires: "Texas and Oklahoma are generally clear."

* * *

The New Orleans Times-Democrat says: "Spinners' takings for the week were larger than expected and August was befriended. For these reasons, yesterday's cotton market behaved very nicely in the presence of rather general rains, except in West Texas and West Oklahoma, where cloudy weather was reported.

"In the past very hot weather in the West, when not continued too long without rain, has left no serious imprint on the size of the crop. Rains are needed in the West now, and the fact that the forecaster persistently promises fair weather over that section of the belt keeps some of the talent on the anxious seat. But should good rains come to the West in the near future, the crop man would be in position to exploit big crop views in a telling way.

"As a matter of fact, August is now so far below a spot parity that it seems well able to take care of itself. Yesterday notices of intention to deliver 900 on August were issued in New Orleans. This cotton was taken up by July longs, and represents the portion left after the July tenders were culled. At the moment the local talent does not know whether to expect further tenders or an attempt to squeeze August shorts. It is likely that the August traders in the main are straddlers, and that they are not operating with a view of handling large lines of the actual this month."

Following is the statistical position of cotton on Friday, July 25, as made up by The New York Financial Chronicle:

	This Week.	Last Week.	Last Year.
Vis. supply	2,770,943	2,934,409	2,659,325
American	1,443,943	1,587,409	1,159,325
In sight, week	65,010	67,771	65,065
Since Sep 1	13,408,854	13,344,844	15,399,364
Port stocks	164,078	181,657	256,508
P. receipts	18,042	20,061	12,478
Exports	22,754	28,361	14,431
In. receipts	12,807	12,297	8,500
In. sight'ms	34,000	31,225	18,268
Int. stocks	158,015	173,609	110,503

	1913	1912	1911
Week's sales	53,000	52,000	41,000
Of which Am.	44,000	43,000	35,000
For export	1,900	2,400	1,500
For specula.	5,100	3,300	2,000
Forwarded	66,000	70,000	46,000
Total stocks	792,000	841,000	562,000
Of which Am.	600,000	710,000	399,000
Act. exports	71,000	3,000	57,000
Week's recpts.	34,000	31,000	25,000
Of which Am.	18,000	18,000	10,000
Since Sept. 1	4,519,000	5,014,000	4,244,000
Of which Am.	3,576,000	4,250,000	3,336,000
Stocks afloat	50,000	45,000	38,000
Of which Am.	23,000	22,000	6,000

NEW YORK PRODUCE.

NEW YORK, July 26.—Petroleum firm; crude Pennsylvania, 2.50.

Turpentine steady, 39@39½.

Rosin steady; common, 4.40 (bid).

Wool steady; domestic fleece, 23@27; pulled, scoured basis, 33@54; Texas, scoured basis, 46@53.

Hides steady; native steers, 17@19½; branded steers, 17@19½.

Coffee steady; options opened at 30, 7 points up; Rio No. 7 spots, 9½@9¾.

Rice steady; domestic, ordinary to prime, 4@5¾.

Molasses steady; New Orleans, open kettle, 35@50.

Sugar, raw, quiet; centrifugal, 3.57 (bid); muscovado, 3.07 (bid); molasses sugar, 2.82 (bid).

Sugar, refined, quiet; fine granulated, 4.60 (bid); cut loaf, 5.40 (bid); crushed, 5.30 (bid); cubes, 4.85 (bid); powdered, 4.70 (bid); diamond A, 4.60 (bid); confectioners' A, 4.45 (bid); softs, No. 1, 4.35@4.40. (No. 2 is 5 points lower than No. 1, and Nos. 3 to 14 are each 5 points lower than the preceding grade.)

Potatoes easy; white, nearby, 90@2.25; Southerns, 2.00@2.12.

Beans quiet; marrow, choice, 6.55@6.60; pea, choice, 3.90@3.95, red kidney, choice, 3.75.

Dried fruits firm; apricots, choice to fancy, 11½@14½; apples, evaporated, prime to fancy, 8¾; prunes, 30s to 60s, 7¾@12¼; 60s to 100s, 4@7; peaches, choice to fancy, 6½@7¼; seeded raisins, choice to fancy, 5¾@6¼.

COTTON SEED OIL.

Cotton seed oil quotations:

	Opening.	Closing.
Spot		9.50@10.00
July	9.40@10.00	9.50@10.00
August	9.41@ 9.50	9.50@ 9.55
September	9.44@ 9.49	9.48@ 9.49
October	8.20@ 8.21	8.20@ 8.21
November	6.93@ 6.94	6.92@ 6.93
December	6.69@ 6.71	6.69@ 6.72
January	6.68@ 6.70	6.68@ 6.70
February	6.65@ 6.72	6.65@ 6.72

Closed strong; sales, 5,500 barrels.

NEW YORK BANK STATEMENT.

NEW YORK, July 26.—The weekly statement of the New York Associated Banks shows the following changes:

Average Statement.

Excess cash reserve, $25,258,800; increase, $5,173,600.
Loans, decrease, $5,692,000.
Specie, increase, $4,407,000.
Legal tenders, increase, $657,000.
Net deposits, decrease, $756,000.
Circulation, increase, $4,000.

Actual Statement.

Loans, decrease, $13,974,000.
Specie, increase, $6,472,000.
Legal tenders, increase, $815,000.
Net deposits, increase, $2,178,000.
Reserve, increase, $7,885,500.

NEW YORK COFFEE MARKET.

Coffee quotations:

	Opening.	Closing.
January	9.60@9.70	9.52@9.64
February	9.65@9.75	9.60@9.62
March	9.75	9.67@9.68
April	9.78@9.80	9.72@9.74
May	9.84	9.77@9.78
June	9.83	9.78@9.79
August	9.01@5.05	9.03@9.03
September	9.24	9.29@9.21
October	9.35@9.40	9.25@9.30
November	9.45@9.50	9.37@9.39
December	9.53@9.55	9.45@9.47

Closed steady. Sales, 22,750 bags.

MINING STOCKS.

BOSTON, July 26.—Opening: Fruit, 164; East Butte, 13; New Haven, 102; Granby, 61.

HILL STOCKS WERE FEATURE IN TRADE

Volume of Business Extremely Light at Week-End, but High Levels Were Maintained.

By CHARLES W. STORM.

NEW YORK, July 26.—Trading was very inactive at the opening of the stock market to-day, and price changes were moderately irregular. The Hill stocks were prominent in the trading. Great Northern preferred advancing a point and Northern Pacific rose ½. The same amount of gain was made in General Electric. Canadian Pacific and Amalgamated Copper both opened ½ lower.

The volume of trade was small.

Heaviness and uncertainty ruled in the London market following shares showing an irregular tone.

The curb market was also irregular.

NEW YORK STOCK MARKET.

Stock quotations and net change:

STOCKS—	High.	Low.	Close. Bid.	Net Ch'ge.
Amal. Copper	69⅝	68⅝	69½	— ⅛
Am. Agricul	....	....	46⅝	....
Am. Beet Sug	26	26	25⅝	+ ⅛
American Can	33⅝	32⅝	33	+ ⅛
do. pref	93⅛	93⅛	93⅛	....
Am. Car Fdy	44⅛	44⅛	44⅛	+ ⅛
Am. Cot. Oil	....	....	37½	— ⅛
Am. Ice	....	....	24	+1
Am. Locomo	31⅝	31⅝	32⅛	+ ⅛
Am. Smelting	63⅜	63½	....	....
Am. Sug. Ref	....	....	110	....
Am. T.-T.	127⅝	127⅝	127¼	....
Am. Woolen	....	....	16½	....
Anaconda	35¼	35¼	35⅛	— ⅛
Atchison	98⅝	98⅛	98⅝	....
Beth. Steel	34½	34	33⅞	— ⅛
B. R. T.	88⅜	88⅜	....	....
Can. Pacific	217⅝	216½	217½	+ ⅝
Cen. Leather	24¼	24¼	24¾	+ ⅜
C. and O.	54	53⅜	53⅝	— ⅜
Colo. F. and I.	32	31⅜	31½	+ ⅛
Consol. Gas	....	....	132	+ ⅜
Corn Products	10⅛	10⅛	10⅛	....
D. and H.	....	....	156	....
Den. and R. G.	....	....	18	—1
Distil. Secur	13⅜	13⅜	....	....
Erie	26⅝	26⅜	26½	....
do. pref.	41⅝	41½	41⅜	....
Gen. Electric	140½	140¼	140	+ ½
G. North. pfd.	126⅜	125½	125⅜	+ ⅜
G. North. Ore	35⅛	35	35⅜	+ ⅜
Ill. Central	....	....	113½	+ ½
Interboro	15⅞	15⅜	15⅜	....
do. pref.	59	59	59	+ ⅛
Int. Harv. (old)	....	....	106	....
Iowa Central	....	....	7	....
K. C. S.	....	....	27½	....
M., K. and T.	22⅛	22⅛	22⅛	+ ⅛
L. Valley	151	150⅛	149½	— ⅛
L. and N.	133⅛	132⅝	133	— ⅛
Mo. Pacific	32⅛	32⅛	33⅜	+1
N. Y. Central	....	....	98½	—1
Northwest	129½	129½	128⅜	— ⅛
Nat. Lead	....	....	48	—1
N. and W.	105⅜	105⅜	105¼	....
No. Pacific	....	....	109⅝	+ ⅛
O. and W.	....	....	29	— ⅛
Penna.	113⅞	113⅞	113⅜	+ ⅛
Pacific Mail	....	....	20½	....
P. Gas Co.	....	....	113½	+ ½
P. Steel Car	24¼	24¼	24½	....
Reading	162	161⅝	161⅝	+ ⅛
R. I. and Steel	25¼	25¼	24⅜	+ ⅜
do. pfd.	....	....	81	— ½
Rock Island	77⅜	77⅜	77¼	+ ⅛
do. pfd.	29¼	29¼	29⅜	+ ⅛
S.-Sheffield	....	....	26	— ½
So. Pacific	93¼	92⅞	93¼	+ ⅜
So. Railway	23½	23½	23⅝	+ ⅛
do. pfd.	78	78	78	— ⅜
St. Paul	105⅞	105⅛	105⅜	+ ⅜
Tenn. Copper	30¼	29⅞	30	+ ⅛
Texas Pacific	....	....	15⅜	+ ⅜
Third Avenue	....	....	36½	+ ⅛
Union Pacific	149½	149	149⅜	+ ⅜
U. S. Rubber	....	....	60	+ ⅛
U. S. Steel	58⅝	58¼	58⅛	— ⅜
do. pfd.	....	....	107	+ ½
Utah Copper	47⅝	47¼	47⅝	+ ½
V.-C. Chem.	26⅜	26⅞	26	....
Wabash	....	....	2⅝	....
do. pfd.	....	....	6⅝	....
W. Union	64¼	64¼	64½	+ ⅜
W. Maryland	....	....	40	....
W. Central	....	....	45	....

STOCK GOSSIP

United States Steel earnings is expected to be smaller in the second half of the year than in the first part.

* * *

Twelve industrials declined .29; twenty active rails advanced .24.

* * *

Howard Elliot will take office as president of the New Haven September 1.

* * *

The New York Financial Bureau says: "Information channels favor a trading position. We would not climb for stocks, but would buy on moderate setbacks only for fair profits."

* * *

G. D. Potter says: "The reaction may go a little further, but on any weakness would increase holdings in stocks like Union Pacific, Copper, Reading and Steel. I hear that the Missouri Pacific is a purchase for the long pull. Earnings are showing up well and it now looks as the new management would make it one of the big properties of the country."

* * *

Attorney General McReynolds was quoted recently as saying that the prosecution of the New Haven would favor a settlement of the case outside of court if the management proved willing to meet the wishes of the Government. It has been rumored that one of the matters which could be adjusted amicably would be the divorce of the trolley and Mellen steamship lines acquired by Mellen.

* * *

It is axiomatic in Wall street that an improvement in the bond market is necessary before stocks can boom. However, there is a better feeling in the bond circles. Houses which make a specialty of this class of securities have been receiving more inquiries than they have for many weeks.

$15 ROUND TRIP $15
To
CINCINNATI, OHIO.
Tickets on sale July 26, 27 and 28. Limited August 5, with privilege of extension until August 20.
TWO DAILY THROUGH TRAINS.
SOUTHERN RAILWAY.

Atlanta Markets

EGGS—Fresh country, candled, 16@17c.

BUTTER—Jersey and creamery, in 1-lb. blocks 27½@30c; fresh country, fair demond, 25@18c.

UNDRAWN POULTRY—Drawn, head and feet on, per pound: Hens, 19c; fries, 22½@24; roosters, 8@10c; turkeys, owing to fatness, 17@19c.

LIVE POULTRY—Hens, 40@45; roosters, 30@35c; broilers, 25@30c per pound; puddle ducks, 30@35c; Pekins, 35@40c; geese, 50@60c each; turkeys, owing to fatness, 15@17c.

FRUITS AND PRODUCE.

FRUIT AND VEGETABLES—Lemons, fancy, $8.00@9.00; cauliflower, 10@12½c lb.; bananas, 2½c lb; cabbage, $2.00 per crate; peanuts, per pound, fancy virginia, 6½@7c; choice, 5½@6c; beets, $1.75@2.00 in half-barrel crates; cucumbers, $1.25@1.50. Eggplants 75c@1.00 per crate; peppers, $1.25@1.50 per crate; tomatoes, fancy, six-basket crates, $2.00@2.50; onions, $1.00 per bu.; sweet potatoes, pumpkin yams, 80@85c. Okra, f

THE ATLANTA GEORGIAN
Published Every Afternoon Except Sunday
By THE GEORGIAN COMPANY
At 20 East Alabama St., Atlanta, Ga.
Entered as second-class matter at postoffice at Atlanta, under act of March 3,1873
Subscription Price—Delivered by carrier, 10 cents a week. By mail, $5.00 a year.
Payable in Advance

Do You Want to Live a Few Years Longer? Read This

Sit in the Middle of the Car on the Right Hand Side in A STEEL Car. It Is Worth While to Form Habits That May Save Your Life.

(Copyright, 1913.)

There are various habits. One is the habit of riding properly in trains, under ground, above ground, or on the surface.

First, find a **STEEL** car if you can. You can learn to tell the steel cars from the wooden cars—even when the wooden cars are painted to imitate metal.

The rivets and bolts on the steel car are your guide.

If you can't find a steel car, of course you must ride in the wooden car. If you do that, when the ride is finished talk to your friends about persuading the distinguished lawmakers to forbid wooden cars hereafter.

When you find your car, of steel or wood, take your seat, if you can get it. in the **MIDDLE** of the car, on the **RIGHT-HAND SIDE.**

The middle of the car is the safest place, because it is farthest from both ends, where the bump will come in case of a head-on or rear-end collision.

The right-hand side is the safe side of the car—we mean the side on your right as you look in the direction in which the train is going.

The train goes on the right-hand track, and when you sit on the right-hand side you are on the side away from the train that will pass you on the other track.

Sometimes the train on the other track is a freight train carrying a load of iron. If a piece of iron gets out of place it will rip out all the windows on the side of the car next to it—and that isn't pleasant.

About once every month some passenger train is "side-swiped." That means that it is "swiped" all along its side by something sticking out of a freight train on the other track. The passengers also are apt to be "side-swiped"—uncomfortable under such circumstances.

It is easy to form habits which become second nature and are followed mechanically after awhile.

You may say, "Not all the passengers can possibly ride in the middle of the car on the right-hand side, and not all can get into the steel car if a wooden car is on the train." That is true. But remember that the most careless and indifferent thing in the world is the average human being.

Not one in a hundred will take the trouble to do the very simple things in life that will prolong life and make it worth while.

That is why not one in a hundred reaches life's proper limit.

To Improve the World Begin by Improving Yourself

Make Up Your Mind to Be One of the World's HONEST Citizens.

To improve the world begin by improving yourself.

Make up your mind to be one of the world's **HONEST** citizens.

And here is an argument that should be more powerful with you than self-interest:

Remember that the world needs honest, conscientious men and women, able to do good work themselves and to people the earth with children born of honest parents.

Your hardest effort may fail to achieve greatness. But honest work will at least make it impossible for you to be a failure.

Train your brain, nerves and muscles to regular, steady, conscientious effort. Make up your mind that **FOR YOUR OWN SAKE** you will make every effort your best effort.

You will soon find yourself a more successful, more self-respecting, abler man or woman.

MERELY WORKING "FAIRLY WELL" IS NOT ENOUGH.

If you want to run a mile fast, you do not merely jog. You try every day to run the mile faster than you did the day before. If you want to learn to jump high, you strain your muscles and try over and over to do what you can't do. Ultimately you achieve it.

Keep that in mind when you work. Remember that you must wind yourself up. The most watchful employer may discharge you. But he can not wind you up.

Be a self-winding machine, and keep yourself wound up.

Intelligent readers will not misinterpret this advice to mean that they should **OVERWORK** themselves, or work regardless of their own physical welfare .

The right course is this:

Do as much as you can in the present, without drawing on your future reserves.

Don't work all night and then go on the next day. Such effort impairs permanently your store of vitality, and that vitality is your capital.

But never form the habit of neglecting work, of shamming and lying instead of achieving honestly.

You may deceive one employer, or ten. But you can't deceive nature, and you can't deceive yourself.

You can form good habits only through regular work. You can develop your faculties only through exercising them honestly and systematically.

In the Movies - - - - - - - In Real Life



Ella Wheeler Wilcox Writes on Neglected Wives

Discontented Women, She Says, Would Do Well to Read Newspaper Records of Divorces and Think Well Before Blindly Asking Sympathy and Advice From Another Man.

By ELLA WHEELER WILCOX

(Copyright, 1913, by Star Company.)

A MARRIED woman became infatuated with a man who was not her husband. She wrote this man a letter every day.

Wild, reckless, impassioned, imprudent letters, which the judge refused to allow read in court.

She believed her lover would guard her letters like precious gems, and that he would in every way protect her name.

The husband naturally, in time, learned of the relations existing between his wife and the other man.

He began proceedings for a divorce.

So soon as the lover learned of this he went to the husband and asked for a private interview.

Then he informed the injured man that he had a package of letters in his possession which would make it an easy matter for the divorce to be gained.

Sacrificed Her to Shield Himself.

The price he demanded for the letters was the husband's promise to obtain the divorce quietly and make no mention of the correspondent's name.

And this was the Romeo for whom a wife had sacrificed her honor and her good sense, and her self-respect!

What humiliation of spirit, what self-contempt, what shame she must have experienced when the miserable story came to her knowledge.

When the husband obtained his divorce, the lover was not waiting outside her door to sanctify the relation by marriage.

He was hurrying to distant scenes to avoid an unpleasant notoriety.

He was one of many men who are ever ready to enjoy the position of a lover to a married woman, but are not at all eager to make the woman a wife after she is freed.

That type of man feels it a certain kind of honor to be known as a paramour of a married woman; but he regards it a dishonor to be that woman's husband when she is liberated and at his command.

Yet in spite of the fact that such cases are to be seen in the



ELLA WHEELER WILCOX.

world all about us, other women take no warning, and rush into similar compromising situations, blindly believing the affinity will be eager and glad to claim her as his own, once she is free.

Neglected Wives Should Ponder Over Question.

When a wife, however, neglected and misused she may be, begins to confide her trouble to another man, and to seek for his sympathy, it will be well for her if she turns over the files of old newspapers and reads some of the divorce trials which are occurring and recurring every year.

It will be well for her if she sits alone in her room and recalls some of the cases she has personally known, and seeks vainly to find shining examples of brave and loyal lovers who have stood boldly by their scandalized mistresses and protected them with fine honor to the very altar.

Lessens Her Own Value In Eyes of Other Men.

And if she finds such examples, she would do well to follow them through the years after the marriage, and see how many have brought the woman happiness in her new relations.

There is something about a woman who has proven false to her marriage vows and who has compromised herself with another man which seems to lessen her value even in the eyes of the man who has led her into folly; and it is seldom that peace or happiness ever accompanies the two across the threshold of a new life.

Men are quick to boast of the favors of married women.

But they do not prize them.

JACK

By WILLIAM F. KIRK.

JACK was a youth who was fond of thrills,
And bravely he followed the pace that kills.
He plunged, because he was young and strong,
At cards and women and wine and song.
Laughing at plea or at stern command,
He sowed wild oats with a reckless hand.
Debt and illness, ruin and rack
Came to the boys who trained with Jack.

A gray old man came along one day
And watched Jack throwing his strength away.
"It won't work, boy," he said with a smile,
"It's better to walk than to run a mile.
How can I ask you to listen to me?
I never would listen myself, you see.
The cost of it all was wasted years
And a shattered frame—and a woman's tears.
The truth will dawn on you, boy, at last."
Then out the door the old man passed.

Jack is as old and as sad to-day
As the pitying stranger who crossed his way.
He weighs the past and he counts each loss:
The gifts that he threw away like dross,
The painted cheeks and the mocking gin,
The golden years that he gave to sin,
And ever he sees a ghost in gray—
The stranger who warned him and walked away.

Mysteries of Science and Nature

The Two-Part Life of the Seals Which Voyage Thousands of Miles Yearly Without Chart or Compass, Is One of the Most Fascinating of Scientific Puzzles.

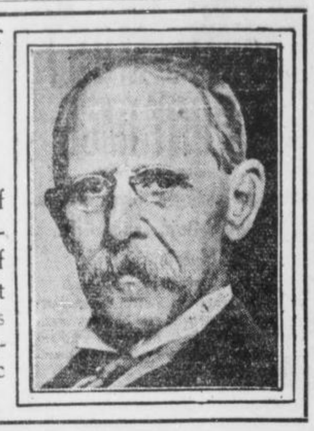

By GARRETT P. SERVISS

RUDYARD KIPLING, in one of his poems, has referred to the mystery of the periodical disappearance of the seals from their breeding grounds, where the hunters cut them down. His imagination appears to have been deeply stirred by the strange instincts of these animals, which know the hidden ways of the sea and travel where man can not follow, with a sureness of course and an unerring divination of obstacle and danger which, if possessed by human pilots, would make the navigation of the ocean as simple as walking across a room. And, indeed, it is a poetic mystery.

Without chart or compass they voyage thousands of miles, and never go astray. They live in the sunlight, and walk on the land during months of every year, and yet, when the time comes, they plunge into the sea, disappear, at will, in its dark profundities, seek and find their winter homes, thousands of miles away, feed upon the fish and squids in the depths of the temperate or tropical ocean and with the return of the northern spring, take their way once more to the borders of the Arctic ice.

These statements apply especially to the fur seals of Alaska. The less valuable "hair seals" are a widely different species, although they, too, have their strange annual migrations.

Fur Seals.

What adds to the mystery of the fur seals is the fact that, unlike the others, they are, anatomically, allied to the bears, whose behavior they strikingly imitate when on land. For this reason they were originally called "sea-bears." Thus they come into a certain relationship with land carnivores, or flesh-eating animals of the land, which, though they may swim, can not live under water.

Practically at least half the life of these seals is passed beyond our ken. They come up into our world, like plants sprouting out of the ground, when their season is due, re-create their kind on rocky beaches, or hill slopes, remain until their land-born progeny has learned the secrets of the water-world, and then go their unhesitating way down in the darknesses of the sea.

The family life of these animals is as strange as their migrations. In the month of May, as the sun begins to melt the ice floes in the Behring Sea, around the Pribilof Islands, the black heads of the "bull" seals may be seen emerging from the water. They are seeking the breeding places for the "cows," which will come later. They have voyaged thousands of miles with no North Star, but only their inborn instinct, to guide them. They select, on the rocky coasts, beaches and slopes to please them—and then wait. Each bull has his own ground, or "rookery." He is alone, but he knows that his company is coming.

In June the females begin to arrive. They are small and frail compared to the bulls, but they, too, have made their way unerringly. Then the "harems" are organized. The bulls are like Grand Turks; each of them has, on the average, 30 members of his harem. Once in a while some unfortunate (or fortunate!) has but one; but, on the other hand, a few have as many as a hundred!

Have No Harems.

The lot of the young bulls, "bachelors," the seal fishermen call them, has a kind of poetic interest also. They have no harems, not even one with a single inmate. They collect together in companies near the harems that they can not enter, and look on and think. Perhaps they construct romances of the future in their poor, muddled brains. But their lot has another unhappy feature since man has learned the value of their hides, for they can be unmercifully slaughtered without fear of diminishing the herd. They are driven off by hunters at night, corralled in musters that may number thousands, and then ignominiously knocked on the head.

The breeding season closes about August 1. Then the bulls go away, followed by the females and the young, to lead their other life in the sea.

An indication of how little has been known, until very recently, of that other life of the seals is afforded by this singular fact. When the United States and Great Britain combined their wisdom in an effort to protect the precious herds from utter extinction, about 1893, a protected limit was drawn about the islands, with a radius of 60 miles from shore, within which it was forbidden to kill seals found in the water.

Their Wanderings.

It was thought that few would go away farther than that. But to the surprise of everybody the "pelagic," or open-sea fishermen, made the very next season, without violating the protective boundaries, the largest catch on record. Then it was found that the seals were limited by no such narrow bounds of oceanic wandering as had been ascribed to them, but that they might be encountered in abundance almost anywhere north of California and Japan! So now, by a fifteen-year convention, pelagic sealing is prohibited anywhere in the Northern Pacific, Japan joining in the agreement with Great Britain and the United States.

Seeing Without Eyes

By EDGAR LUCIEN LARKIN.

Q.—"You write in the science column recently of seeing without eyes. Kindly explain the phenomenon of seeing with the eyes closed, i. e., when we are in slumber and dream, or when under the influence of anesthetics."

A.—This is one of the most important mentological questions now before mentalists. Able books are now being published on this fascinating subject. The rigidly scientific definition of the word "seeing" is with eyes, optic nerves and optical "brain-area," or thalamus, by aid of light. But "sensing," becoming aware of the existence of forms, not objectively, but subjectively, without light, is a very wide department of mentonomy. And the vision, or impression of seeing, is as clear, distinct and accurate as that due to light. The cause is unknown.

Here is a case out of several thousands on file here in the library: A girl was standing by a window overlooking a railroad and landscape. She suddenly saw a train with one car draped in black, and called her mother. The woman could see no train, and gave her daughter a whipping for lying. Next day a funeral train came precisely as observed by the girl.

No physical science can hope to offer any explanation. There are a few scholars now living whose minds are so very powerful that they can think a thought that has not been thought before. There may be as many as 500 now alive and thinking. Suppose that one of these should say: "I made up my mind to go," and that somebody hearing this, should ask the meaning of "I" and "my." The wise man, even if a mathematician capable of weighing the sidereal universe, would not, could not, even begin to think of a reply. What the human mind or personality is is as completely unknown now as when Badarayana began to study centuries B. C.

Here is the appalling thing now before the people for solution. There are perfectly sane, innocent people dying by inches in asylums for the insane for doing the same as did this little girl. And here in the twentieth century people are "tried" by other people totally ignorant of what little is known of the action of mind, or of its real nature, or what it is; and hurried to these asylums, where the sane are soon driven insane by the terrific and hideous surroundings.

BILLS WIN FIRST GAME

BASEBALL

THE ATLANTA GEORGIAN

Read for Profit---GEORGIAN WANT ADS---Use for Results

VOL. XI. NO. 305. ATLANTA, GA., SATURDAY, JULY 26, 1913. Copyright, 1908, By The Georgian Co. 2 CENTS. PAY NO MORE

PINKERTON CHIEF SCORED BY LANFORD

SAYS PIERCE BROKE HIS PROMISE

Detective Head Also Asserts Phagan Evidence Private Sleuth Unearthed Was Plant.

Chief of Detectives Lanford roundly scored H. B. Pierce, head of the Pinkerton Detective Agency in Atlanta, Saturday for what he termed questionable procedure in connection with the Phagan murder investigation.

When application was made by the agency for permission to operate in Atlanta and the matter was under consideration by the Police Board, the promise was made that the Pinkerton's would work in harmony with the city detective department and would co-operate in the apprehension of criminals.

This promise, according to Lanford, has been kept by all connected with the agency with the exception of Pierce. The Chief intimated that the Bolice Board would be asked to take action against Pierce personally.

Lanford Hints at "Plant."

"In the Phagan case Mr. Scott has reported to this department every day and has turned over all the evidence he has found," said Chief Lanford. "During his absence from the city a bloody stick and an envelope, supposed to have been that in which the money due Mary Phagan was placed, were turned over to the attorneys for the defense, and no mention of the fact made to the detective department.

"The place where these articles were reported to have been found had been sarched by officers so thoroughly that it was an absolute impossibility for them to have been overlooked. In fact, a search for ten feet around had been made for blood spots.

"In addition to this, the insurance company had all the rubbish removed from this part of the building and the floor scrubbed afterward and before the articles were said to have been found. They were not there at the time, and if they were found there, as Mr. Pierce claims, they were placed there for a purpose.

Charges Breach of Faith.

"Mr. Pierce has not made good his promise (or the promise of his company) to the Police Board, and if the matter is taken up by the board, I will give them the facts."

The Police Board probably will take the matter up at its next meeting.

Harry Scott, who has conducted the investigation into the Phagan murder mystery for the Pinkertons since the services of the agency were engaged, was subpenaed Saturday as a witness in behalf of Leo M. Frank by counsel for the factory superintendent. The detective previously had been served with a subpena from Solicitor Dorsey's office.

Inasmuch as Scott's attitude almost from the first has appeared to be distinctly unfavorable to Frank, this move on the part of the defense was generally unexpected and was the cause of considerable surprised comment. Scott, however, is known to be in possession of facts that seem on their face damaging to the negro Conley, as well as facts that are being used to bring about the conviction of Frank.

"I wish it understood that I am wholly neutral in this matter," said Scott Saturday afternoon in remarking on the subpena he received from the defense. "The investigation was made by the Pinkertons without fear or favor. We uncovered a large amount of evidence. Some of it was valuable. Some of it was worthless in the light of present developments. Some of it pointed strongly toward the guilt of Frank. Other evidence could be interpreted as very damaging to the negro.

"Our function is to present all of

Continued on Page Two Column One.

LATEST NEWS

WASHINGTON, July 26.—Ambassador Wilson will be called before the Senate Foreign Relations Committee Tuesday to answer charges made against him because of his actiivties in Mexico, and to explain to the committee the present situation in Mexico as he understands it.

This decision was reached today following a private conference between Secretary Bryan and Senator Bacon, at which Bryan presented charges sent to the State Department alleging the Ambassador was influenced in some of his acts by his private interests.

The hearing is expected to reveal definitely the part that the American diplomat played in the Huerta revolution.

COLUMBUS, OHIO, July 26.—Resenting the imputation in a letter read before the Overman Lobby Committee, in which A. C. Marshall, of Dayton, wrote to Attorney Emery, of the Manufacturers' Association, that Governor Cox had headed a speculative movement to hold up the selection of a postoffice site in Dayton, the Governor to-day addressed a letter to Mr. Marshall demanding a public apology. If this is denied, the Governor will carry the matter into the courts.

London Surprised When Suffragettes Parade Peacefully

Special Cable to The American.

LONDON, July 26.—London was treated to a great surprise to-day. Four processions of peaceful suffragettes from all over England marched through the streets and were accorded a great demonstration.

The peaceful members of the "votes for women" cause then gathered at Hyde Park, where Mrs. Carrie Chapman Catt, president of the Woman Suffrage League, was the principal speaker. She urged her hearers to refrain from violence and declared more could be done for the cause by peaceful methods than by militant tactics.

Twenty platforms had been erected in the park and all the speakers were greeted with cheers.

The English suffragettes had copied the example of their American sisters and had hiked from all parts of the country. Some were on the march from June 18.

Farmers 'Shoot Out' Grudge; Both Hurt

MOULTRIE, July 26.—Rufus Clark and Bill Cox, two prominent farmers, engaged in a pistol duel several miles west of here; and as a result both are possibly mortally wounded. Clark was shot four times, while Cox was wounded by three bullets.

The trouble was the culmination of bad feeling that has existed between the two men for some time. Both are alleged to have made threats against each other's life. The meeting occurred at Cox's store. Clark was in his buggy in the roadway. As soon as he approached the store the shooting began. Friends of each man claim the other fired first."

China Rebels Lose In Arsenal Attack

Special Cable to The Georgian.

SHANGHAI, July 26.—Reinforced by Cantonese and Hunanese,the southern rebels to-day again attacked the Shanghai arsenal. Repeated assaults were made on the northern army stronghold, but the rebels were driven back each time, suffering tremendous losses.

Commanders of foreign warships are still keeping a naval detachment ready to land at a moment's notice, but no action will be taken as long as the northern army is victorious. The Government is making a supreme effort to crush the rebellion.

THE WEATHER.

Forecast for Atlanta and Georgia—Local thundershowers Saturday and Sunday.

FINDS CHILD AFTER 2-YR. SEARCH

Mrs. Lily Lamar Martin, Fulton County, Locates Little Daughter in Los Angeles, Cal.

LOS ANGELES, July 26.—After a two-year search, extending across seven States, Mrs. Lily Lamar Martin, of Fulton County, Georgia, has located her little daughter, Sarah Alice, at 1242 West Thirty-eighth street, Los Angeles.

Humane Officer McLaughlin, at the request of the mother, applied for a writ of habeas corpus ordering the child's father, A. R. Martin, to produce the child in Judge Wilbur's courtroom Monday.

Martin is charged by McLaughlin with kidnaping the child from its mother after its custody had been awarded Mrs. Martin. The Martins were divorced in Georgia April 18, 1911. The mother is now in Dallas, Tex., but is leaving for Los Angeles to regain possession of the child.

The litigation with the little girl as the center dates back to December 28, 1908, when A. R. Martin filed a petition for divorce in the Fulton County courts. He charged his wife, Mrs. Lily Martin, with grossly inhuman and cruel treatment, asserting that she had pointed a pistol at him, tried to stab him with a butcher knife and had threatened to poison him by putting strychnine in his food. After this last threat, his petition alleged, he became afraid for his life and fled. He asserted also that she had threatened to kill their daughter, Sarah Alice, who was 6 years old at the time of the filing of the petition. Martin asked for the custody of the child.

Mrs. Martin at once filed a cross-bill, denying the charges made by her husband, and praying the court to allow her to keep the little girl. Both Martin and his wife were granted a divorce, and she was given a judgment for alimony. The court ordered the child placed in the Baptist Orphans' Home, at Hapeville, but because of the crowded condition of the home the girl was placed temporarily in charge of her grandfather, F. L. Pye.

A few months after the court's decision, while Mrs. Martin was visiting in Americus, Ga., Martin took out a writ of habeas corpus and took the child away from Pye. He then left with the little girl for San Francisco, and the case began. Mrs. Martin trailed her husband through several States in the West and across the entire continent, finally locating him at Los Angeles.

Committee Balked Wilson Unwittingly

WASHINGTON, July 26.—Democratic members of the House Banking and Currency Committee to-day expressed regret that President Wilson had attempted to straighten out the committee's troubles by inspiring a movement to send the currency bill to a Democratic caucus.

When the committee tabled Representative Wingo's motion to send the currency bill to a caucus, it was declared the members did not know Wingo was the President's spokesman.

Leaning Tower of Pisa May Topple

PISA, July 26.—The leaning tower of Pisa is to be strengthened. The tower has been falling more out of a line with the perpendicular every year and its condition is now very dangerous.

The foundations are to be drained and the base is to be widened and filled up to the level of the square.

FIGHT NEGRO AS FEDERAL OFFICIAL

Dixie Lawmakers Roused by Wilson's Selection of Oklahoma Lawyer as Treasury Register.

WASHINGTON, July 26.—The selection of Adam E. Patterson, a negro, of Muskogee, Okla., for Register of the Treasury by President Wilson has created a stir here among Southern Democrats, who declare they will fight the negro's confirmation to the last ditch.

Patterson, a lawyer and author of several treatises on the Democratic party, has received the indorsement of Senator Gore and Representative Carter, of Oklahoma, it is said. With these two exceptions, the Oklahoma delegation is solid against him.

Race Antagonism Seen.

Southern Democrats, including Representatives Davenport and Murray, of Oklahoma, condemn the selection of Patterson on the grounds that a negro should not be placed in a position where he will exert authority over white men and women, thus antagonizing the races.

Besides, they point out that Oklahoma's Constitution makes the negro a negligible factor in politics. The job for which Patterson has been selected pays $5,000 per year.

During the last three Republican administrations a negro has held this office. The first of the trio was Judson Lyons, of Augusta, Ga. Next came William T. Vernon, of Mississippi. The third and present negro Register is J. C. Napier, of Nashville, Tenn.

Believes Him Capable.

"While I believe this man to be capable," said Representative Davenport, "I do not believe any colored man should be placed in a position of authority over white men and white women. I don't think anything ought to be done to accentuate the race question."

Representative Murray, commonly known as "Alfalfa Bill," said he was surprised at the President's action in selecting Patterson, and believed it was a political mistake on the latter's part. The grandfather clause in the Oklahoma Constitution, he said, made the negro a negligible factor in politics.

Confirmation Is Opposed.

Other Southern Democrats, while not hesitating to express themselves, refused to be quoted in regard to the matter. That they will put their shoulders to the wheel and fight hard against the confirmation when it comes up in the Senate is certain, however, it is said.

Patterson was selected from a number of negro applicants, including W. K. Clements, of Charlotte, N. C., who had received the indorsement of several members of the State delegation.

Transfusion Saves Starving Militant

Special Cable to The Georgian.

LONDON, July 26.—Mrs. Emmeline Pankhurst, the militant suffragette leader, who was taken seriously ill after her release from prison Thursday evening, was reported to be more improved to-day. She passed a good night and slept well.

The physicians believe that the blood transfusion operation yesterday saved her life.

Help! Slit Trousers, Long Sox, Coming

PITTSBURG, PA., July [illegible].—Slit trousers for men similar to the slit skirts worn by women, soon will be here, according to a well-known tailor.

"This will mean that the men will have to take to wearing long stockings," said the tailor, "because the slit will likely go to the knee."

RACING RESULTS

AT BELMONT.

FIRST—Three-year-olds and up, $500 added, mile and one-sixteenth: Kalina 102 (Nicklaus), 6-5, 2-5, out, won; Stentor 108 (Butwell), 6-1, 2-1, 7-10; Warhorn 116 (Wolfe), 9-2, 7-5, 1-2. Time, 1:46 3-5. Also ran: Oakhurst and Jawbone.

SECOND—Five and one-half furlongs straight: Gallop 106 (Wilson), 7-5, 1-2, out, won; Notoriety 100 (Karrick), 6-1, 2-1, 1; Disparity 101 (Brady), 8-1, 3-2, 7-5. Time, 1:06 2-5. Also ran: Parthrock, Lady Orme, Ovation, Polly H., Mary Warren, Miss Cavanaugh, Odd Cross and I One.

AT HAMILTON.

FIRST—Purse $600, two-year-olds, 5½ furlongs: Black Toney 118 (Loftus), 3-5, 1-3, out, won; Emerald Gem 107 (Kederis), 20-1, 6-1, 8-5; Hodge 107 (Buxton), 5-2, 1-2, 1-5. Time, 1:06 4-5. Also ran: Perpetuate, Centauri and Willie Waddell.

SECOND—Purse $600, three-year-olds, mile and one-sixteenth: Rock Springs 108 (Buxton), 9-2, 8-5, 7-10, won; Rustling 100 (Snyder), 6-1, 9-5, 4-5; Caper Sauce 105 (Adams), 10-1, 4-1, 2-1. Time, 1:48. Also ran: Crystiawoga, Sarolta, Ondramond and Havrock.

ENTRIES.

AT HAMILTON.

FIRST—Purse, $500; maiden two-year-olds; 5 furlongs: ?odiac 105, Amazement 108, Peacock 112, Goodwill 108, Indolence 111, Nancy Orme 112, Czar Michael 110, Buzzardund 108, John P. Nixon 111, Mockery 108, Redstar 112. Also eligible: Fidelity 105, Lady Isle 110, Diamond Cluster 105, High Priest 105.

SECOND—Purse, $600; three-year-olds and up; selling; 1 1-16 miles: xMarie T 92, Dynamite 105, O'Em 110, Tecumseh 98, Howdy Howdy 107, Busy 111, Earl of Savoy 98, Mudsill 108, Henry Hutchison 112, Adolante 102, Muff 110, Spindle 112. Also eligible: Working Lad 110, Bernadotte 98, Miccosukee 92, J. H. Houghton 106, Clubs 111, Dilatory 107.

THIRD—Purse, $500; three-year-olds and up; selling; 5½ furlongs: Miss Edith 102, Coy 102, Hearthstone 109, La-Salmella 102, Wentworth 104, Black River 111, My Geni 102, Moisant 104, George S. Davis 111, Delicous 102, Bittra 109, Siltrix 111. Also eligible: Ruvoco 99, Schaller 108, Tillies Nightmare 109, Smahs 97, C. H. Patton 98, Mamie Johnson 110.

FOURTH—Sandringham plate; purse $700; three-year-olds and up; 1⅛ miles: Calgary 100, Flora Fina 110, Hamilton 108, Lochiel 105, Barnegat 104.

FIFTH—Purse, $600; two-year-olds; selling; 6 furlongs: Serenata 98, Laura 97, Requiram 105, Pat Rutledge 93, Raga 100, Sonny Boy 112, Louise Travers 95, Tattler 104, Beaupre 105, Scarlet Letter 96, Ratina 104.

SIXTH—Purse, $600; Kenilworth handicap; three-year-olds and up; 6 furlongs: Panzareta 102, Leochares 114, Prince Ahmed 113, Sir Blaise 107, Sun Queen 107, Knights Differ 123.

SEVENTH—Purse, $500; three-year-olds and up; mile on turf: Ondramida 102, Puritan Lass 90, Tropasolum 104, Denham 103, Half Shot 97.

Weather clear. Track fast.

AT BELMONT.

FIRST—Selling, three-year-olds and up, 6 furlongs: xProgressive 97, xIvabef 103, Warlord 105, Lace 105, Deduction 110, xElla Bryson 113, Cadeau 115.

SECOND—Selling, three-year-olds and up, 1 mile: Manmous 107, Discovery 102, Stenter 112, Slim Princess 107, Dalngerfield 105, Fred Mulholland 105, xEtna 104, Dandy Dixon 109, Hammond Pass 104, Waterwelles 114, Bunch of Keys 105.

THIRD—Handicap, 3-year-olds and up, 1 mile: Perthshire 112, Beaucoup 107, Isidora 110, Reybourne 108, Sickle 111, Bay Port 98.

FOURTH—Suffolk stakes, selling, 2-year-olds, maidens, 6 furlongs: The Spirit 100, Anytime 107, xGallop 97, Wooden Shoes 104, Nalad 104, Water Lady 103, Mordecai 102.

FIFTH—Steeplechase, selling, 4-year-olds and up, 2½ miles; Essex II 141, Son of the Wind 138, Shannon River 140, Racebrook 141, xGolden 133, Nosegay 139.

SIXTH—Maidens, 2-year-olds, 6 furlongs, main course: Stars and Stripes 110, Figginy 110, Planuada 107, Small 110, Cliff Field 110, Ortyx 106, Breakers 110, Margaret Meise 107, Lily Orme 107.

xApprentice allowance claimed.

Wood Wins Morning Round in Golf Title

CHICAGO, July 26.—Warren K. Wood, of the Homewood Club, Chicago, to-day won the morning round in the finals for the Western amateur golf championship by defeating E. P. Allis III, in the Western Golf Association's final match of the 1913 tournament. The contestants for the championship to-day did not play as good golf in the final match as they had played in the elimination and semi-final rounds. The eighteen holes in the last half of the match will be played this afternoon.

The card follows:

Wood, out, 4 5 5 3 4 5 3 6 3—38
Allis, out 4 6 5 5 4 6 3 5 3—41
Wood, in, 4 5 4 6 3 4 4 3 4—37-75
Allis, in, 4 4 5 5 3 5 5 3 6—40-81

King of Spain Goes To Cowes Regatta

Special Cable to The Atlanta Georgian.

PARIS, July 26.—King Alfonso of Spain, accompanied by the Queen, arrived here to-day en route to the Cowes regatta.

CONZELMAN ON MOUND IN FIRST

Billikens Score One Run in Opening Inning; E. Brown Starts Out Strong.

THE BATTING ORDER.

CRACKERS	BILLIKENS
Agler, 1b	Walker, cf
Bisland, ss	Wares, 2b
Welchonce, cf	Elwert, 3b
Long, rf	Sloan, rf
Alperman, 2b	Jantzen, lf
Smith, 3b	Knaupp, ss
Manush, lf	Snedecor, 1b
Chapman, c	Donahue, c
Conzelman, p	E. Brown, p

MONTGOMERY, ALA., July 26.—Elmer Brown faced the Crackers in the first game of a double-header here this afternoon and started out by fanning seven of Bill Smith's men in the first four innings. Conzelman was on the mound for the visitors.

Dobbs' men took the lead in the opening inning by scoring one run. Walker singled, took second on Ware's sacrifice and scored on Sloan's timely drive to center after Elwert fanned. They registered another tally in the fourth inning when Elwert walked and took second on Sloan's scratch single, and scored on Jantzen's one-timer to center.

FIRST INNING.

Agler fanned. Bisland walked and stole second. Welchonce grounded out, Wares to Snedecor, and Bisland went to third on the out. Long fanned. NO HITS, NO RUNS.

Walker singled to left. Wares sacrificed out, Conzelman to Agler. Elwert fanned. Sloan singled to center and Walker scored. Sloan went out stealing, Chapman to Alperman. TWO HITS, ONE RUN.

SECOND INNING.

Alperman fanned. Smith fanned. Manush grounded out, Knaupp to Snedecor. NO HITS, NO RUNS.

Jantzen went out, Alperman to Agler. Knaupp singled to center. Snedecor hit into a double play, Bisland to Agler. ONE HIT, NO RUNS.

THIRD INNING.

Chapman was called out on strikes. Conzelman fanned. Agler doubled to left. Bisland flied out to Sloan. ONE HIT, NO RUNS.

Donahue singled to center. Brown fanned. Walker fanned. Donahue out stealing, Chapman to Alperman. ONE HIT, NO RUNS.

FOURTH INNING.

Welchonce lined out to Knaupp. Long grounded out, Knaupp to Snedecor. Alperman fanned. NO HITS, NO RUNS.

Wares flied out to Bisland. Elwert walked. Sloan hit one to Bisland too hot to handle, which went for a hit. Jantzen singled to center, scoring Elwert. Knaupp fanned. Snedecor grounded to Bisland, forcing Jantzen at second to Alperman. TWO HITS, ONE RUN.

FIFTH INNING.

Smith flied out to Walker. Manush fanned. Chapman also fanned. NO HITS, NO RUNS.

Donahue walked and was out stealing, Chapman to Alperman. Brown popped to Smith. Walker popped to Alperman. NO HITS, NO RUNS.

SIXTH INNING.

Conzelman fanned. Agler popped to Elwert. Bisland doubled to right. Welchonce beat out a slow grounder to short for a hit and Bisland took third. Long fanned. TWO HITS, NO RUNS.

For Remainder of Details See Red Type.

Yankees Take Third Match; Another Win Brings Tennis Title

Special Cable to The Georgian.

WIMBLEDON, ENG., July 26.—On the flaming red head of Maurice E. McLoughlin, the "California Comet," will rest the laurel for bringing the Davis cup back home after a ten years' stay abroad, providing either McLoughlin or Norris Williams wins his match Monday.

McLoughlin, assisted by the veteran Harold Hackett, to-day played rings around H. Roper Barrett and C. P. Dixon in the duobles and by a surprising victory put the American team in the lead in the international match. Yesterday McLoughlin was out of form. To-day he was a whirlwind and, while Hackett played a steady and dependable game, it was McLoughlin's terrific serve and invincible passing that gave the Americans a decisive victory over England's best doubles team. The score of the match was 5-7, 6-1, 2-6, 7-5 and 6-4.

The matches Monday will bring together McLoughlin and Dixon and R. Norris Williams, of Philadelphia, who defeated Dixon yesterday, and J. C. Parke. Thel atter surprised the American contingent by defeating McLoughlin yesterday.

FINAL ★ BOX SCORE EDITION

ATLANTA									0 0 0 0 0 0 0— 0
MONTGOMERY									1 0 0 1 0 0 1x— 2

CRACKERS	r	h	o	a	e	BILLIKENS	r	h	o	a	e
Agler, 1b	0	1	5	0	0	Walker, cf	1	1	2	0	0
Bisland, ss	0	1	1	2	0	Wares, 2b	0	0	0	1	0
Welchonce, cf	0	1	0	0	0	Elwert, 3b	1	0	1	0	0
Long, rf	0	0	1	0	0	Sloan, rf	0	2	1	0	0
Alperman, 2b	0	0	6	3	0	Jantzen, lf	0	1	0	0	0
Smith, 3b	0	0	1	0	0	Knaupp, ss	0	1	1	2	0
Manush, lf	0	1	0	0	0	Snedecor, 1b	0	0	5	0	0
Chapman, c	0	0	4	4	0	Donahue, c	0	1	11	0	0
Conzelman, p	0	0	0	1	0	E. Brown, p	0	0	0	1	0
Totals	0	4	18	10	0	Totals	2	6	21	4	0

SUMMARY.

Two-base hits—Bisland, Agler. Double plays—Bisland to Agler. Struck out—by E. Brown 10; Conzelman 4. Bases on balls—off E. Brown 1; off Conzelman 2. Sacrifice hits Wares. Stolen bases—Bisland. Umpires, Fifield and Breitenstein.

LAST OF SIXTH INNING—Wares flied to Long. Elwert out, Alperman to Agler. Sloan singled to left. Sloan out stealing. ONE HIT, NO RUNS.

SEVENTH INNING—Alperman out, Brown to Snedecor. Smith flied to Walker. Manush beat out a bunt. Chapout Brown to Snedecor. NO HITS, NO RUNS.

SOUTHERN LEAGUE

FIRST GAME.

AT NASHVILLE—						
NASHVILLE	00	...	...	-	.	.
NEW ORLEANS	00	...	...	-	.	.

Fleharty and Noyes; Walker and Adams. Umpires, Kerin and Stockdale.

NATIONAL LEAGUE

AT PITTSBURG—						
PHILADELPHIA	220	002	3..	-	.	.
PITTSBURG	010	000	0..	-	.	.
AT CHICAGO—						
BOSTON	000	1..	...	-	.	.
CHICAGO	100	0..	...	-	.	.
AT CINCINNATI—						
BROOKLYN	2..	...	...	-	.	.
CINCINNATI	0..	...	...	-	.	.
AT ST. LOUIS—						
NEW YORK	0..	...	...	-	.	.
ST. LOUIS	0..	...	...	-	.	.

AMERICAN LEAGUE

AT NEW YORK—						
CLEVELAND	010	1..	...	-	.	.
NEW YORK	010	1..	...	-	.	.

Blanding and O'Neal; Ford and Gossett. Umpires, Egan and Dineen.

AT BOSTON—						
CHICAGO	000	000	0..	-	.	.
BOSTON	040	000	0..	-	.	.

Russell and Schalk; Collins and Carrigan. Umpires, O'Loughlin and Sheridan.

AT PHILADELPHIA—						
DETROIT	003	0..	...	-	.	.
PHILADELPHIA	000	0..	...	-	.	.

Willet and Stanage; Plank and Lapp. Umpires, Evans and Hildebrand.

FIRSTGAME.

AT WASHINGTON—						
ST. LOUIS	030	000	020	- 5	11	2
WASHINGTON	100	030	20X	- 6	11	0

Baumgardner and McAllister and Alexander; Groom and Henry. Umpires, Ferguson and Connolly.

Summer School Girl Attacked on Campus

BLOOMINGTON, IND., July 26.—Miss Helen Murphy, a student at the summer school at Indiana University, was attacked on the campus last night while a dance was in progress and beaten into unconsciousnes before her screams frightened her assailant away.

Thomas Stineburg was arrested today on a charge of assault and battery, with attempt at criminal assault, and held under $5,000 bond.

Lunatic's Plans for Waterworks Studied

POUGHKEEPSIE, N. Y., July 26.—The local Board of Public Works has taken under consideration the scheme of Carl Eickemeyer, a patient at the State Hospital for the Insane, for a system of waterworks for the city.

Eickemeyer has entertained his keepers with the details of immense engineering projects.

Leaderless Convicts Fire Sing Sing Again

OSSINNING, N. Y., July 26.—Not even the removal of the ringleaders of the Sing Sing prison disturbances has taken the danger from the convict mutiny. This was strongly indicated today when Warden Clancey began an investigation of the third fire that has marked the rebellion of the criminals. This fire was set ten hours after the removal of the ringleaders to Auburn.

The warden plans to move on Tuesday 65 more of the mutineers, believed to constitute the arson squad, to Auburn.

ROYSTON SCHOOL BURNS.

ELBERTON.—The Royston public school building, valued at $15,000 and partly insured, was destroyed by fire last night, having been struck by lightning. It was one of the best buildings in this part of the State. More than 500 children attended the school last session. It will be rebuilt.

LANFORD SCORES NEW CHIEF OF PINKERTONS

Charges Breach of Faith With the Police and Questionable Procedure in Phagan Case.

Continued from Pafe One.

this evidence as it is called for in court, regardless of whom it may help or hurt. We may have our private opinion as to who is the guilty person, but this shall not be allowed to color the testimony as it is given in court. It is for the jury to make its interpretation of the evidence."

Defense Gets Copies of Notes.

Request was made Saturday by Attorney Rosser for photographic copies of then otes found beside the body of Mary Phagan. The copies were in the possession of Solicitor Dorsey, who readily acceded to the request. The defense will seek to show that Frank could have had no part in their composition or dictation.

The State's case is reported to be ready for immediate presentation. All of the witnesses have been summoned. All of the panel of 144 jurors, with the exception of six or seven who could not be found, have been notified to be on hand Monday.

Both Sides Getting Ready.

Prosecution and defense continued their preparations for the Frank trial, the last-hour hurry of interviewing new witnesses and gathering up the stray ends of evidence, giving a fair promise that the trial will start as scheduled next Monday forenoon.

That Solicitor Dorsey has nearly a score of important witnesses whose testimony has been carefully guarded from the defense and the general public is well known. These witnesses have come to his office from time to time, and the Solicitor has refused to give out the vaguest intimation of the line of testimony they would give at the trial.

The prosecution has reserved their evidence to spring as a surprise during the trial. On these persons the State depends to clinch its case against the young factory superintendent. Some of them will be called to bear out different portions of the negro Conley's affidavit, in which was told the story of the disposal of Mary Phagan's body. The Solicitor is understood to have witnesses who will corroborate portions of Conley's story which have been under the severest fire.

Thinks Conley Story True.

The Solicitor several times has announced that he believes Conley is telling the truth in the essential statements of his affidavit. He has strengthened his belief by interviewing many people who were in a position to know of different circumstances mentioned in Conley's story The only possibility of an alteration in the State's theory is that the time element may be modified in certain respects.

Similar surprises may be expected from the defense. Attorney Rosser has not been communicative with the newspaper men. The few bits of his evidence that have become known to the public were obtained in spite of him. Except for the Mincey affidavit, published in The Georgian, most of the important evidence of the defense has been so carefully guarded as to make it still a matter of conjecture. The general plan of Frank's defense can be surmised, but the contents of the hundred or more affidavits in the possession of Attorney Rosser remain a deep mystery.

"Plant" Generally Suspected.

No one expects at this time that the pay envelope, the bloody club or the piece of rope found on the first floor will play any large part in the trial. Neither side is convinced of their genuineness. The suspicion of a "plant" has prevailed from the time of their discovery.

Two operatives who began turning up this sort of startling evidence the moment they were placed on the case soon were taken off the Phagan mystery by the Pinkerton agency.

Both sides announce themselves ready for the trial to proceed. It is regarded as doubtful that the defense will ask for another continuance, except on account of the absence of material witnesses or the illness of counsel. About 150 witnesses already have been summoned by the defense.

According to Bernard Chappelle, counsel for Newt Lee, the night watchman in the pencil factory, the negro Saturday denied in the presence of Reuben R. Arnold, attorney for Frank, that he had broken down and admitted catching Jim Conley with the body of Mary Phagan.

Chapelle had heard that Frank's counsel understood Lee had collapsed while being grilled with the sweeper and called up Mr. Arnold. At his suggestion, Arnold visited Lee at the jail and there Lee is said to have reaffirmed his previous statement that he did not see Conley the day of the murder.

It's a Poor Rule That Won't Work Both Ways

A GEORGIAN WANT AD is a good rule, for it gets work for workers and workers for work—tenants for houses and houses for tenants. It buys or sells things. It brings loser and finder together. It introduces people whose interests are mutual even if their quests are diverse.

Read for Profit Georgian "Want Ads" Use for Results

ATLANTA GIRL PLEADS FOR SUMMER ROMANCE

MISS GLADYS WATKINS.



Only Reason Vacation Romances Do Not Last Is Because People Laugh, She Says.

If Miss Gladys Watkins, one of Atlanta's prettiest society girls, had her way, the good old summer time would no longer be an open season for flirtations; friendships formed under the spell of the full moon and the mountain breezes would be as lasting and as firm as friendships formed before an open fire, and sure-enough, honest-to-goodness romance would feel as much at home in a rowboat as it is in a sleigh.

"Is there any good reason," asked Miss Watkins, "why every romance that begins during summer should be greeted with skepticism and labeled a 'summer flirtation?' Why should not summer, the most beautiful season of the year, be as good a time as winter for forming everlasting friendships? I think it's a shame that every time a girl meets a man at a summer resort and speaks to him kindly once or twice, it is set down as a flirtation—when in reality they may like each other very much.

"A girl meets many nice men at the seashore, in the mountains or wherever people go to escape the heat. Yet if she likes one particular man and they go together much, people laugh and say, 'Oh, it's just another summer flirtation.' And that laugh has destroyed many a romance. Knowing that no one will take them seriously the man and maid are not apt to take themselves very seriously.

"Summer has simply gotten a bad name and can not get rid of it. A girl is not nearly so apt to believe the things a young man tells her in summer as she is to be lieve the same things in winter. And it is because she has heard all her life that summer friendships were just flirtations."

Sheriff and Force On Annual Outing

Sheriff C. W. Mangum and twelve deputies, with their families, are spending the day at Johnson's Ferry, on Roswell road, at their annual fish fry and barbecue. The pleasure-seeking officers left at 11 o'clock in automobiles, and do not expect to return until they have eaten all the fish they can and have delivered all their extemporaneous speeches.

Besides the Sheriff, those who made the trip were Deputies J. H. Owen, G. H. Broadnax, G. L. Poindexter, W. Lee Haygood, J. T. Golden, J. M. Suttles, Warren Knight, E. T. Stanley, Drew Liddell, T. A. Burdette, Foster L. Hunter and R. B. Deavers.

Pallbearers Get Fan; He Misses the Game

MONTGOMERY, MO., July 26.—A baseball rooter came here from a distance to attend the St. Charles-Montgomery game. By mistakefi he got into a hack occupied by pallbearers going to a funeral.

He had crape on his hat. The pallbearers thought he was a mourner, and he was taken to the cemetery instead of to the ball park.

When he realized he was in a funeral procession, he hurriedly departed. He got to the ball grounds just in time to see the home team win.

Funeral Designs and Flowers
FOR ALL OCCASIONS.
Atlanta Floral Company,
455 EAST FAIR STREET.

Girl 'Hiker' Averages 25 Miles Every Day

PITTSBURG, July 26.—Miss Gladys Mason, a petite little New Yorker, who is "footing it" from Broadway to the Golden Gate, left here to-day for Cleveland. She left New York on June 29, and has averaged 25 miles a day since. Her high mark for a day was 41 miles, made east of Harrisburg.

Miss Mason is 22 years old and is a graduate of Emerson College, at Boston. She expects to reach San Francisco and end her 3,000-mile walk on Thanksgiving Day.

Beads Only as Dress Indorsed by Parson

SPARTANBURG, S. C., July 26.—The Rev. Stephen A. Nettles, editor of The Southern Advocate, decided it would be far better for women to follow the custom of many African tribes, who are robed in nothing more than beads, than to wear the suggestive dresses which are so popular at present.

ALLEGED BIGAMIST ARRESTED.

CHATTANOOGA, July 26.—The local authorities have been notified of the arrest of Ed Langford, of this city, at Risin, Ark., upon a charge of bigamy preferred by his wife here. She has six children. Wife No. 2 was married at Risin in April.

3 GIRLS BELIEVED BURNED.

MALDEN, MASS., July 26.—One man was badly burned and three girls probably perished when fire swept the New England Dyeing and Cleaning Company's plant on Charles street after a naphtha tank had exploded.

POSTMASTER AT GREENVILLE.

WASHINGTON, July 26.—The President has nominated Teresa G Williams as postmaster at Greenville, Ga.

ATLANTAN HURT IN WRECK ON SOUTHERN

Fireman Jones Has Rib Broken. Engineer Jennings, of Macon, Injured—Porter Is Killed.

MACON, July 27.—Southern passenger trains Nos. 13 (northbound) and No. 24 (southbound) had a head-on collision on a siding at Hilton, near Macon, this morning at 3:10 o'clock, resulting in the death of Will Jackson, the negro porter, who opened the switch, and injuring Engineer H. G. Jennings, of Macon, and Fireman W. E. Jones, of Atlanta, of train No. 24.

When train No. 24 was within 100 yards of the siding the porter became excited over the apprehension that he had not turned the switch properly. He turned it again, opening the siding to the approaching train. He was struck by the engine of train No. 24 and instantly killed.

Engineer Jennings sustained a bruised shoulder and sprained back, and Fireman Jones had a rib broken. None of the passengers was hurt, although all were severely jarred.

A delay of less than an hour was occasioned by the wreck, train No. 23 taking train No. 13 on to Atlanta, while the passengers from No. 24 were transferred and brought to Macon.

Sloan Funeral To Be Held on Sunday

The funeral of Robert M. Sloan, which was to have been held Saturday afternoon, has been postponed until Sunday afternoon at 4 o'clock, waiting the arrival of his sister, Mrs. Noda Bryson, of Kennedale, Tex. Mr. Sloan died at his home at Austell, Ga., at 7 o'clock Wednesday night.

He is survived by one sister, Mrs. Noda Bryson; an uncle, M. C. Martin; a niece, Mrs. Henry L. Jackson, and a nephew, B. H. Mitchell. All flowers should be sent care Burkert & Simmons Co. before 1 o'clock Sunday morning. Interment will be at Rose Hill, with the following as pallbearers: Tom Strickland, J. D. Perkerson, R. M. Clay, H. C. Brown, W. B. Westmoreland, F. A. Daniels and Cleve Davis.

OBITUARY.

Mrs. R. J. Griffin, sixty-five years old, died at the residence, No. 21 Howard street, Friday, after several weeks' illness. She is survived by her husband, two daughters, Mrs. J. G. Respess, of New York, and Mrs. R. J. Williford, of Raleigh, N. C.; two sons, R. J. Griffin, of Lawrenceville, Ga., and J. M. Griffin, of Washington, and two brothers and a sister. Funeral announcements later.

R. P. Becker, sixty-one years old, died at a private sanitarium Friday night at 10 o'clock. He was the father of Miss Maybelle C. Becker, well-known in Atlanta as the "Sandwich Girl." Mrs. Becker died less than three months ago. The family lived at 126 Waverly place, Inman Park. The body was removed to the chapel of Greenberg & Bond. Funeral announcements later.

Levi S. Martin died Thursday evening at 7 o'clock at Mount Airy, Ga., after an illness of several months. He is survived by his father and mother, Mr. and Mrs. F. N. Martin; four brothers, Q. E., J. F., F. M. and W. M. Martin, and five sisters, all of Atlanta, Ga. The funeral will take place Saturday afternoon at Moreland, Ga.

The funeral of Mrs. Essie House, who died Thursday at a local hospital will be held from the Western Heights Baptist Church at 3 o'clock Saturday afternoon. Mrs. House was twenty-nine years old, and is survived by her husband, L. C. House, and two small children.

Funeral services of Helen Magruder, the one-year-old daughter of Mr. and Mrs. R. E. Magruder, who died Friday morning at the home in Kirkwood, were conducted from the residence Saturday morning. Interment at Westview.

Mrs. Emilie Melchers, of Charleston, S. C., died Saturday noon while on a visit at the home of her daughter, Mrs. Emile Breitenbucher, No. 114 Sunset avenue. She is survived by one other daughter, Mrs. Herman Bischoff, of Charleston.

The funeral of W. J. Poss, who died at the residence, No. 710 East Fair street, Friday morning, will be held from the home at 10:30 o'clock Sunday morning. Interment at Hollywood.

Black Sleuth Trails Negro Slayer; Jailed

COLUMBUS, July 26.—After trailing Manuel Bailey, a negro murderer of Tennessee, through four States, Frank Walker, a black detective, of that State, caused Bailey's arrest in Girard, Ala., to-day. Bailey is being held at Seale, Ala., pending the signing of requisition papers by Governor O'Neal of Alabama.

Walker will return to Covington, Tenn., with his man, who is wanted in that town on a charge of murdering a negro preacher.

$15 ROUND TRIP $15
To
CINCINNATI, OHIO.
Tickets on sale July 26, 27 and 28. Limited August 5, with privilege of extension until August 20.
TWO DAILY THROUGH TRAINS.
SOUTHERN RAILWAY.

PATTERSON RAID STARTS FIGHT ON MAYOR

Arrest of Former Tennessee Governor Causes Judge Meeks to Oppose Howse.

NASHVILLE, July 27.—Indignant over the arrest of ex-Governor M. R. Patterson, who was caught in what is alleged to have been a "framed-up" raid on a house in the restricted district, M. H. Meeks, Circuit Court judge, to-day announced for Mayor of Nashville, to oppose Mayor Hillary Howse for re-election.

Governor Patterson, who parted company with Mayor Howse two years ago on account of the ex-Governor supporting Sheriff Borum, has been trying for some time to get Judge Meeks to announce. When Patterson was caught, the pressure was so great on Judge Meeks that he announced without further hesitation. Meeks and Howse are both Democrats.

Meeks being backed by Criminal Judge Neil and Howse having the police under him, the saloonmen are trembling and fearful that they will be ground in the factional fight, or that Noah W. Cooper, Independent, will win and close them up.

Meeks has five years to serve as judge.

52 Sunday Concerts Planned by Music Festival Association

Plans for an unbroken series of Sunday afternoon concerts at the Auditorium-Armory next year are now being prepared by the Atlanta Music Festival Association. It is the hope of the association to arrange with the Auditorium Committee of the General Council to secure the building for each Sunday during the year that there may be no break in the series of concerts.

A meeting of representatives of the association and of the Council committee was held in Mayor Woodward's office Friday afternoon. V. H. Kriegshaber declared that during the last year the association had paid $4,000 for an organist, but because other attractions were booked Sunday, it had been able to give only 35 concerts. He declared that a break in the series caused people to lose interest, and asked the committee for an arrangement whereby each of the 52 Sundays of the year could be used for concerts.

Teachers' Loan Is Favored by Report

The House was in session 35 minutes Saturday morning and disposed of some local bills. Under the rules of the House, only bills of a local nature may be taken up at the Saturday sessions, and consequently but few more than a quorum of the members were present.

A report by the Ways and Means Committee was favorable to House Resolution 96, which provides for borrowing money by the Governor on reasonable terms. This resolution is in line with the effort being made to relieve the deficit in the school-teachers' appropriation.

The House authorized the printing of 200 copies of House Bill No. 22, which provides for a text book commission. This is one of the bills tending toward publication of school books by the State.

Speaker Pro Tem McMichael, of Marion County, presided.

Barwick Relents, and Mattiford Is Freed

John D. Mattiford, arrested in Boston Friday, after a 3,000-mile chase, on a charge of kidnaping two children of John A. Barwick, of Atlanta, has been released. Barwick notified the Atlanta police he had recovered his children and that he would not press the prosecution.

It was charged that Mattiford and Mrs. Barwick eloped with the children about three months ago. The principals have decided they will not return to Atlanta to live. Barwick is now in New York City with his children.

OLD CLAYT ROBSON IS GIVEN BIRTHDAY 'CUE

OLD CLAYT ROBSON.



State's Best Known Drummer Is Surprised by Friends Led by Old Joe Pottle.

Old Joe Pottle, Solicitor General of the Ocmulgee Circuit, aided and abetted by a dozen or more members of the Legislature and as many more well-known citizens of Atlanta, not to mention an additional dozen or so ordinary folks, surprised Old Clayt Robson, of the State at large, with a big barbecue party in the Kimball House Friday night, the occasion being Old Clayt Robson's thirty-fifth birthday.

Robson knows and is known by more people in Georgia than anybody. There isn't a town he hasn't visited many times in his rounds of commercial traveling, and there isn't a community in which he is not well acquainted.

It is said that he can use the long-distance phone in Atlanta and sell more goods than three or four ordinary salesmen put together. This may or may not be so, but Robson doesn't deny it.

Old Clayt Caught Napping.

Anyway, Old Joe Pottle loves Old Clayt Robson with a love that surpasseth understanding, and so he came up from Milledgeville Thursday, armed with a barbecued shoat, a lot of fine, fat tomatoes, and other approved barbecue trimmings, and he gumshoed around town collecting up a bunch of Robson's admirers, with a whispered word to meet at the Kimball at 7:30 in the evening, there to surprise Old Clayt and make merry for a time.

Just before the big "eats" was pulled off, everybody was wise but Robson. He was caught napping in the Kimball lobby about 7:15, and forthwith was rushed into the banquete hall, and things were explained.

He admitted that it was his thirty-fifth birthday, however, and that, therefore, he was a legitimate object of a surprise party, and, besides, he liked surprise parties first-rate, any way they came.

Presented With Umbrella.

In the meantime, a lot of Old Joe Pottle's guests had gumshoed around themselves during the afternoon, and during the progress of the festivities a handsome umbrella was presented to Mr. Robson as a token of everybody's good will and esteem, and as an evidence of their hopes for many happy returns of the day.

Mr. Robson's speech of acceptance was mostly smiles—his smiles constituting his biggest asset, anyway!

And Old Joe Pottle returned to Milledgeville to-day, a perfectly happy and contented man!

A NERVE TONIC
Horsford's Acid Phosphate
Recommended for relief of insomnia, impaired nerve force and fatigue. Invigorates the entire system. Adv.

$5 PREMOETTES JR. $5
2¼x3¼ pictures, fits the pocket, uses Eastman films and is daylight loading. Inexpensive to operate. Sole leather carrying case $1 extra. Jno. L. Moore & Sons, 42 North Broad street. Kodak headquarters.

BALTIMORE, MD.
$20.85 Round Trip $20.85
Tickets on sale August 1, 2 and 3. Return limit August 15. Through electric lighted steel sleeping cars. Dining cars on most convenient schedules.
SOUTHERN RAILWAY.

AD CONTEST IS GROWN-UPS' GAME, TOO

Fine Opportunity for Winning an Automobile by Work Among Business Men Uptown.

The American and Georgian's Want Ad Contest is opening up in great style. Contestants brought in a bunch of want ads yesterday afternoon, and they were just getting their hand in at that.

But the field is still open. There's a great opportunity for live, hustling young men and women.

Don't think this is just a "kids' game." It isn't every day that an automobile or a piano or a trip to California is given for a bit of light work. A young man or young woman with some business ability and some spare time can win a prize worth while by working uptown among the business men. Real estate firms, retail stores, every kind of business offers opportunity for want ads, and they count just the same as house-to-house business. Some of you people with lots of acquaintances uptown can get in now and win.

Contestants should let their friends know they are in the contest. If they will give the Want Ad Man a list of all their friends he will help them spread the news and assist them in rounding up the business and the votes. Some of the contestants have brought in these lists and others should do it at once. The Want Ad Man is planning a campaign to help the contestants.

One young man, in his teens, won big success on his first day out, reaping a harvest of want ads in one street. It's easy to get them if you'll just suggest want ad possibilities. Mrs. Jones may not think of needing something an ad would bring her, but a hint that she could rent that vacant room or hire a new cook or sell an old piece of furniture will always bring an idea and the idea brings the ad.

The coupon published on another will count 1,000 votes for a start-page will count 1,000 votes for a starter. Clip it out, take it to the Want Ad Man or your district manager nearest your home and start in to win. You may be driving your own motor car this autumn.

IT PAYS TO PAINT
THE BETTER THE PAINT THE BETTER IT PAYS
STERLING PAINT
Pays Longest Dividends on the Investment
"IT IS A PAINT WITH A PURPOSE"
Phones: Main 1115; Atlanta 329
DOZIER & GAY PAINT CO.
31 South Broad Street

DETROIT
2 TRAINS DAILY
Lv. 7:12 AM., 5:10 PM.
L&N

NOMINATION BLANK
I hereby nominate as the most beautiful girl in Atlanta:
Name .....
Address .....
Only one of these blanks will be credited to any one contestant.

VOTING COUPON
For any regularly nominated Candidate in the
BEAUTY CONTEST
Name of Candidate.....
Address .....
Fill out this Coupon and send it to "Booster Button" Editor of The Georgian and American.

His Royal Highness

The World's Meekest Husband

The cruel surprise which the pretty chorus girl wife of eccentric old Duke Ludwig of Bavaria met when he treated her as a horse, a dog and a goat, and cheated her out of her pin money, will be told of in

NEXT SUNDAY'S AMERICAN

Order now from your dealer or by phone---Main 8000.

TAX ACTS TO BE PASSED ALONG WITH BUDGET

Appropriations Bill, as Framed, Pleases Governor—Needed Revenue To Be Provided.

The one disturbing element in the program of financial legislation as mapped out by Governor Slaton just prior to the assembling of the Legislature, and as outlined by him in his inaugural address, seems more than likely to be removed, thus avoiding either an Executive veto of the general appropriations bill or an extra session of the General Assembly.

The general appropriations bill, as framed up in the House and as likely to be amended in the Senate, will be entirely satisfactory to the Governor, provided sensible and necessary tax acts are passed to produce the revenue called for.

And it may be stated as a fact that the legislative skies have been steadily clearing for the past few days with respect to that.

Tax Acts Also Expected.

Not only does it now seem likely that the big appropriations bill will go to the Governor ten days ahead of adjournment as he has requested, but the tax acts will accompany it, in order that he may consider all at the same time and in their exact vital relations to one another.

The tax acts will provide the necessary increase in revenue to cover the appropriations called for, and this increased revenue will be distributed as equitably and as justly as possible. Chairman Aiken, Vice Chairman Cole and every member of the Ways and Means Committee, has been constantly at work upon the tax acts of late, to the exclusion of all other business.

May Raise Tax Limit.

No attempt will be made in the general legislative tax acts, however, to cover the deficit now existing in the State treasury. The Legislature seemingly inclines to propose a constitutional amendment of limited duration, providing for an increase in the tax limit of one mill for one year and one-half a mill for a second year, as recommended by the Governor.

This increase will raise something over $1,000,000, which will wipe out the deficit and leave something to spare for further necessities between this time and the date upon which the amendment, if ratified, can be put in operation.

The money thus extraordinarily raised will, of course, pay the common school teachers in full and start them off again with a clean slate against the State, and with no danger of a future situation of indebtedness such as now exists.

Expect Bill to Pass.

The bill providing for tax equalization will pass the Legislature. There is no doubt whatever of that in the minds of those members who have closely observed the trend of events lately.

It will not be the bill the Governor hoped for, but it will be a bill providing a plan of tax equalization that can be expanded and perfected by later Legislatures, if it seems to work to the people's satisfaction.

It will carry provisions for county boards of tax equalizers with a State board of limited powers to supervise the entire work. The State board will not be permitted to equalize the assessment of taxpayers, but it will have power to equalize the counties.

Measure To Be Compromise.

This measure will be a decided compromise between those who are advocating a State board of far-reaching authority and those who object to any State board at all.

Without some sort of State board it generally is agreed, however, that tax equalization would be a complete farce, and not worth while in any particular.

The Legislature has eighteen days of life to its credit after to-day. Compared with other Legislatures, the present one really has worked rapidly, particularly with respect to the appropriations bill and the tax acts.

Inasmuch, also, as there is no likelihood that it will lose any more time whatever from Monday forward, it looks as if its labors for the first session of its life will prove to be very satisfactory.

Scotch 'Brithers' to Meet Friday 'Nicht'

A meeting of the Atlanta Scottish Association has been called for Friday night, August 1, in the Kiser Building, at Hunter and South Pryor streets. Chief A. Cruickshank's call sent out to the brothers says:

"Gang hame braw and early get yer tawties and saut and tak yer braw breeks or kilt and yer best gravat oot o' the kist.

"Meet wi' us a' on Friday nicht, August 1, at aucht o'clock in the K. of P. Hall, Kiser Biggin, Hunter and Sooth Pryor streets."

DON'T ENDURE SKIN HUMORS --USE RESINOL

Don't stand that itching, burning skin torment one day longer. Go to the nearest druggist and get a jar of Resinol Ointment and a cake of Resinol Soap. Bathe the patches of eruption with Resinol Soap and hot water, dry, and apply a little Resinol Ointment. The torturing itching and burning stop instantly; you no longer have to dig and scratch; sleep becomes possible, and healing begins. Soon the ugly, tormenting humor disappears completely and for good.

Resinol Soap and Resinol Ointment are also speedily effective in even the stubbornest cases of pimples, blackheads, dandruff, sores and piles. Prescribed by doctors for eighteen years, and sold by every druggist in the United States. Trial free; Dept. 12-P, Resinol, Baltimore, Md.

CAMERA MEN SCRAP FOR CHANCE TO PHOTOGRAPH ATLANTA BEAUTIES

Miss Elinor Macy.

She's a pretty brown-haired blue-eyed, girl who is likely to get big vote.



Contest Editor Deluged With Pictures—Thought of Big Task Gives Him Nightmare.

Recently Governor Slaton refused to be the judge in the selection of 500 portraits of Atlanta youngsters for the Temple of Childhood at the Panama-Pacific International Exposition, on the grounds that the job was too difficult because there were so many good-lookers.

The Beauty Contest Editor is keeping awake these nights, and when he has managed to get a bit of sleep, he has had nightmares, for fear that the same sort of thing is going to happen to his contest.

Honestly, there are just so many beauties being nominated every day that The Georgian photographers are actually scrapping among themselves to decide who shall make the picture.

The latest one submitted is that of Miss Elinor Macy, only daughter of Mrs. Grace Keefer, of 80 East Fourteenth street.

Miss Macy made her debut recently and is regarded as one of Atlanta's fairest. She has fair skin and dark blue eyes, with a wealth of rich dark brown hair. That she will get many votes is predicted by her friends.

Who's the next one?

"Watch Atlanta—she'll get you yet! 500,000 by 1920!"

AUGUSTA KILLINGS PROBED BY HOUSE

Widow of Victim Asserts That the Facts Were Suppressed to Protect the Military.

That she was not allowed to tell her story of the shooting before the military court-martial, and that soldiers shot at her brother-in-law after he had called to them not to fire again was the testimony given by Mrs. B. S. Dunbar before the Military Committee of the House Friday afternoon when the investigation into the Augusta killings of several months ago was taken up.

The investigation is being held under a resolution introduced by Representative Beck, of Carroll County. The other witnesses were Mrs. Robert Christie, widow of one of the men killed; Sheriff John W. Clark, of Richmond County; Palmer Christie and L. M. Dohme, of Augusta. They were represented by Clem E. Dunbar, former member of the House.

Mrs. Dunbar charged that one of the officers told her he had become excited during the shooting and ordered his men to shoot promiscuously, but that Major Claude Smith had refused to allow her to testify to this effect. When she asked Major Levy why she had not been allowed to tell her story correctly before the court-martial, she said he replied that the military must be protected.

"For God's sake, don't shoot. Don't you see I am trying to stop my machine?" are the words which she asserted Christie told her he said to the soldiers. "He was on his way to my home in his automobile to get his wife. He saw the soldiers, but thought nothing of it. They fired at him and he attempted to stop and called to them not to shoot again, but they fired another volley and wounded him in one of his lungs, which caused his death a short while afterward."

When the hearing is resumed Tuesday it probably will continue each afternoon through the week. Practically every military officer who was on duty in Augusta, as well as many privates, will be summoned to appear before the committee.

They Are Eating Off The Mantel in Philly

PHILADELPHIA, July 26.—Philadelphia has an epidemic of boils. At one Walnut street shop one-third of the girls are away with boils, while at another fashionable place one-half the employees are unable to sit down.

Physicians attribute the outbreak to the recent heated term.

BLALOCK FACES DEPUTY FAMINE

No Eligible List of Assistants to Recently Named Atlanta Internal Revenue Collector.

An unusual situation will arise upon the transfer of the office of Internal Revenue Collector, when a special agent arrives in Atlanta August 1. The retiring Collector, Henry S. Jackson, fears his successor, A. O. Blalock, of Fayetteville, will be placed in an embarrassing position.

"The Collector of Internal Revenue is the only office," said Mr. Jackson, "which really has no fixed term. All other appointive offices in the Government service are for four years, but the Collector's term is subject to the will of the President alone.

"When a Collector of Internal Revenue goes out of office, the terms of his deputies expire automatically, for they are appointed by him," said Mr. Jackson. "At present there is no eligible list, and when I go out of office, there will, therefore, be no deputies.

"If my successor, Mr. Blalock, sees fit, he may appoint my deputies, but after appointing them he can not discharge them without good cause, for a man is never dismissed from the Government service, after he qualifies by civil service examination, except for some disdemeanor.

"No civil service examination for deputies will be held until August 15, and it will be September before the results are known. In the meantime, I am sure the Government will not be content to let the Atlanta office run without deputies. I am sorry for Mr. Blalock and hope the matter can in some way be adjusted so his friends will not be disappointed."

SISTER OF ATLANTA MAN DIES.

BUFFALO, July 26.—Mrs. Ellen V. Omalley, aged 30, a sister of William B. Sanders, of Atlanta, is dead at her home in Geneva, where burial will be held Monday afternoon.

SEASHORE EXCURSION
AUGUST 7.
Jacksonville, Brunswick, St. Simon, Cumberland, Atlantic Beach, $6.00—Limited 6 days. Tampa, Fla., $—Limited 8 days.
TWO SPECIAL TRAINS
10 p. m. solid Pullman train
10:15 p. m. Coach train.
Make Reservations Now.
SOUTHERN RAILWAY.

SPECIAL NOTICE!
Wilton Jellico COAL
$4.25
July Delivery Only
Place Your Order at Once
JELLICO COAL CO.
82 PEACHTREE ST.
Ivy 1585 Atlanta 3668

ENVOY WILSON IN CAPITAL; TELLS BRYAN ALL

Conference on Mexican Situation Kept Secret — Ambassador Denies Interviews.

WASHINGTON, July 26.—Ambassador Henry Lane Wilson reached the office of Secretary of State Bryan to-day and expressed his views on the Mexican situation. The interview with Bryan was preliminary to the one which the envoy will hold with President Wilson.

The Ambassador's first act on his arrival here to-day was to repudiate almost entirely the interviews sent out from New York last night.

"Most of the statements attributed to me this morning are absolutely false," he said. "I did not call General Carranza a bandit or refer to the revolutionary movement as a campaign of bandits, nor did I say that all talk of mediation was rot.

No Chance for Mediation.

"I did say that a board of mediators going into Mexico at the present time would have as much chance as a board of arbitrators in the midst of strike conditions that prevailed in West Virginia some months ago. I am not to be placed in the attitude of being a mere press agent for Huerta."

The conference between Secretary Bryan and Ambassador Wilson lasted about 45 minutes. It will be resumed at 3 o'clock this afternoon. Mr. Bryan was forced to suspend the interview at 11 o'clock to keep an engagement with the Foreign Relations Committee of the Senate to discuss the proposed Nicaraguan treaty and the Mexican situation.

Bryan stated that Ambassador Wilson would not see President Wilson before Monday. He declined to discuss the interview with the Ambassador.

Only One Real Revolt.

"There is only one bona fide revolution with high ideals in Mexico," continued the Ambassador. "That is the revolution in the State of Sonora, headed by Governor Pasquiera. They are fighting for states' rights and doing no looting."

The Ambassador said the Huerta government was "strong and virile," and that, if recognized by the United States, it could establish peace. He denied, however, that he ever said he favored recognition by this country.

"I am not here to advise the President on any course," he added, "but to make a first-hand report on conditions. Personally, I never recognized the Huerta government."

After Secretary Bryan left for the Capital, Ambassador Wilson started to work on a lengthy written report which he will present to President Wilson on Monday.

He declined to discuss the plans of mediation which it is proposed the United States shall undertake.

Has Prepared Policy.

Ambassador Wilson said he has prepared a "perfectly definite, complete policy, lined in memorandum form, which the United States should pursue in Mexican affairs."

The Ambassador indicated his displeasure at the sending to Mexico of special representatives.

"I might take this opportunity to say I resent any statement in any newspaper that I am to be interrogated during my stay in Washington in regard to my personal affairs," said Ambassador Wilson. "The President and Secretary of State have given me no indication of such a situation, and they have shown me the greatest consideration, except in one thing—the sending to Mexico, on behalf of the President, it is said, of William Bayard Hale, the magazine writer, and of Reginald H. DeiValle, on behalf of the Secretary of State, to make personal investigations.

"William Bayard Hale and Reginald H. VelValle are equipped with secret copies of the State Department code. I know that assistance in the use of the code was sought from one of the secretaries of the American Embassy in Mexico City. I think if the Senate Committee on Foreign Relations knew of it there would be an investigation.

"William Bayard Hale got to Mexico City and gave his views on public questions the first day he was there. The Huerta Government people there say he came to Mexico with a brief of conditions from the Maderistas."

Legislature Praised By Governor Slaton

Words of praise for the work of the Legislature were spoken by Governor Slaton Friday night at a banquet given to the Ways and Means Committee of the House at the Capital City Club by Chairman L. R. Akin.

"I have every confidence in the gentlemen composing the Georgia Legislature this year. I do not believe I have ever seen a finer and more efficient body," the Governor said.

President J. Randolph Anderson, of the Senate, and Crawford Wheatley, chairman of the Appropriations Committee, spoke on the subject of tax reform.

The SOCIAL WORLD

The dinner dance at the Piedmont Driving Club Saturday evening will be one of the most interesting in the series of week-end dinner dances enjoyed by the club members throughout the summer. Several large parties will be entertained, and the usual dance will follow the dinner.

Mr. and Mrs. Calvin Morgan McClung, of Knoxville, guests of Mr. and Mrs. Adair, who returned last week from a trip around the world, will be the honor guests at a party entertained by Mr. and Mrs. A. D. Adair, Jr. Dr. and Mrs. George Kent Varden will complete this party.

Mr. and Mrs. Lee Lewman will have as their guests Mr. and Mrs. Thomas W. Felder, Mr. and Mrs. Robert Adger Smythe, Dr. and Mrs. Willis Westmoreland and Mr. and Mrs. James T. Williams.

Mr. and Mrs. James L. Riley will entertain Mr. and Mrs. Hudson Moore and Mr. and Mrs. Nym McCullough.

A congenial party will include Misses Marion Goldsmith, Ruth Stallings, Mary Butler, Messrs. Hal Hentz, Lynn Werner, Lewis Carhart, Wallace Draper and William Manry.

Mr. and Mrs. George Harrington will entertain a party of eight. Mr. and Mrs. Edward C. Peters will have a party of nine, and Mr. and Mrs. A. Fitzsimmons will entertain a party of four. Other hosts of the evening will be Mr. Royston Cabiness and Mr. Chauncey Smith.

Crawley-Dickenson.

Announcement has been made of the marriage of Miss Helen Crawley to Mr. Arthur Wood Dickenson, the ceremony having taken place at the home of the bride's parents in Hollywood, Cal.

Miss Crawley is a former Atlanta girl, the daughter of Mr. and Mrs. Robert Crawley, who removed several years ago to California, where they have resided.

Mr. and Mrs. Dickenson are located at Hollywood, where Mr. Dickenson is in business.

Birthday Party.

Little May Belle Miller entertained her little friends at a party Friday afternoon in celebration of her birthday.

Those present were little Misses Unis Fuller, Annie Ruth Johnston, Olive Fuller, Rosa Reisman, Marion Lawson, Sophie Shields, Willie Mae Brown, W. J. Nelms, Louis Gholstin and William Miller.

Informal Parties to Visitor.

Mrs. Slaughter, of Chicago, the guest of Mrs. William Stewart, is being tendered a series of informal parties. Mrs. Fred Stewart gave a spend-the-day party for her Tuesday, and Mrs. Robert Bruce Morrison entertained informally in her honor Wednesday evening.

Mr. and Mrs. King Entertain.

Mr. and Mrs. Olmstead King entertained at a supper party Thursday evening in compliment to Mr. and Mrs. W. P. White and for Mr. and Mrs. Frampton Ellis. The house was decorated with pink and white flowers; a basket of pink roses adorned the center of the table. Ten guests were present.

Megee-Harper.

Mrs. F. E. Megee announces the marriage of her daughter, Eva, to Mr. A. H. Harper. The marriage took place at the Walker Street Methodist Church at 7:30 p. m. Saturday, July 26. Mr. and Mrs. Harper are at home to their friends at 690 South Boulevard.

Port-Frisch.

Mr. and Mrs. Alexander L. Port announce the marriage of their daughter, Minnie Janet, to Mr. Jesse M. Frisch on Tuesday, July 15. Mr. and Mrs. Frisch will be at home after August 1 at No. 179 Grant street.

Dance at Crystal Palace.

The young men of the Tech Summer School gave an informal dance Friday evening at the Crystal Palace. Refreshments were served. About 70 of the dancing set were present.

Miss L'Engle to Entertain.

Miss Tracy L'Engle will entertain at an afternoon tea next Thursday at her home on Peachtree road for her guest, Miss Clara B. Lilley, of Lowell, Mass.

Spend-the-Day Party.

Mrs. Stewart Roberts entertained at a spend-the-day party Saturday for her guest, Mrs. Otis Ham, of Jackson, and for Miss Margaret Rushton's guest, Miss Clio Carmichael, of Jackson.

Ice Cream and Cake Festival.

The young people of Immanuel Congregational Church plan to have an ice cream and cake festival in the grove at the corner of Stewart avenue and Brookline street Tuesday evening, July 29, for the benefit of the church. All the neighbors and friends of the church are cordially invited.

Miss Murphy Hostess.

Miss Julia Murphy was hostess at a matinee party at the Forsyth Saturday afternoon, inviting twelve girls to be her guests. After the matinee the party had tea at the Piedmont Club.

PERSONAL

Mrs. J. Murchison Thomas is visiting in Savannah.

Miss Clara B. Lilley, of Lowell, Mass., is visiting Miss Tracy L'Engle.

Mr. and Mrs. Percy H. Whiting left Friday night for Augusta, Me., where they will reside.

Miss Mary Bob Huson, Mr. Bryans Huson and Mrs. Frank Fenn are at Indian Spring.

Harold Watson, son of Mr. and Mrs. Earle W. Watson, is ill at his home in East Lake.

Miss McEyB. Scott, of Columbus, Ga., is visiting her cousin, Miss Effie Louise Walker, in College Park.

Mrs. R. G. Taylor and son will spend the rest of the summer in Demorest, Tallulah Falls and Clayton.

Misses Tommie and Marian Perdue have returned from a camping trip with friends in North Carolina.

Miss Sarah Cowles left Saturday for Sewanee, Tenn., to visit Mrs. Warren Boyd, who is spending the summer there.

Dr. and Mrs. Thaddeus Morrison announce the birth of a daughter July 23 named Clare Lee for her maternal grandmother.

Mr. C. A. Horne and his daughter, Miss Madge Horne, are now in London, after an interesting stay in Norway and Sweden.

Misses Laura and Annie Featherstone left Atlanta Thursday to spend two weeks with Mrs. R. E. Mills, in Birmingham.

Dr. and Mrs. R. T. Burnley announce the birth of a son July 26. The child has been christened Winston Tolbert Burnley.

Mr. and Mrs. Joseph Raine and Mr. and Mrs. William Prescott have been in Asheville for some time at the Grove Park Inn.

Miss Lillie Myers is the guest of friends in Galveston, Texas, for three weeks. She will visit in New Orleans before returning.

Misses Ethel and Virginia Rodgers are guests of Miss Slatilde Scott, in Columbus, after attending a series of house parties in Columbus.

Mr. and Mrs. Calvin Morgan McClung, of Knoxville, arrived Saturday morning to visit Mrs. McClung's parents, Mr. and Mrs. A. D. Adair.

Mrs. Max Epstein and little son, with Mrs. Epstein's mother, Mrs. Sarah Lazear, will leave Sunday for Atlantic City and Rehoboth, Del.

Mrs. Lottie Gray Browne, of the Atlanta Institute of Music and Oratory, has gone to Columbus to visit Mrs. R. E. Gunby for several weeks.

Mrs. Richard W. Courts and children leave Atlanta Saturday night for Louisville, Ky., to visit Mrs. Courts' mother, Mrs. J. B. McPherson. On the completion of their visit Mrs. McPherson will join them for a stay of several weeks at Olympia Springs.

MANY A SLIP

Twixt eyes and lip. If Jno. L. Moore & Sons fitted your glasses, they are comfortable and stylish. Did Jno. L. Moore & Sons fit yours? Their attention to detail is perfection. "Trifles make perfection—perfection is no trifle." Jno. L. Moore & Sons, Oculists' prescriptions, 42 North Broad street.

M'KEE NOT TO BE OUSTED; QUITS IN JANUARY

Postmaster Says He Never Heard of Inefficiency Charges Except in Newspapers.

It was reported to-day that Postmaster Hugh McKee will not be outsed, but will be allowed to finish out his term, which expires some time between January 1 and 15, 1914.

This understanding is said to be the outcome of a visit of Postmaster McKee to Washington last week, at which time he conferred with Postmaster General Burleson and First Assistant Postmaster Roper.

"All New to Me," He Says.

Mr. McKee has arrived home from Washington, New York and other Eastern points in company with his daughter, Miss Jessie, whom he met at the steamer on her return from Paris, where she has been studying for the past year.

"I have read the published reports to the effect that I would be ousted," said Mr. McKee, "but the papers know more about it than I do and I haven't anything to say except that it's all Greek to me.

"My visit to Washington was most pleasant. I had a long talk with the First Assistant Postmaster. He was most courteous and showed me about the Capitol.

Says Atlanta Shall Judge.

"Of course, I do not know what the reports of the Postoffice Inspector contained. If they found inefficiency in the Atlanta office I never knew that it existed.

"So far as these inefficiency charges are concerned, and I am not sure that any were made officially, I will place myself before the citizens of Atlanta to be judged. They know whether they are getting good service or not and they are the only people really competent to judge."

WOMAN'S BODY FOUND.

COLUMBUS.—The body of Dollie Clarke, who was drowned in the Chattahoochee River Wednesday three miles below Columbus, was found by the crew of a Government boat nine miles below the city, having floated down stream six miles.

BALTIMORE, MD.
$20.85 Round Trip $20.85
Tickets on sale August 1, 2 and 3. Return limit August 15. Through electric lighted steel sleeping cars. Dining cars on most convenient schedules.
SOUTHERN RAILWAY.

Are You Sick, Diseased, Nervous, Run Down?
Have You Blood Poison, Kidney, Bladder and Urinary Troubles?
IF SO, CONSULT (FREE)
Dr. Hughes, Atlanta's Long Established, Most Reliable Specialist.



I cure to stay cured NERVE, BLOOD and Skin Diseases, STRICTURE, Prostatic Troubles, VARICOCELE, HYDROCELE, Kidney, Bladder and Urinary Diseases, Piles and all Chronic and Private Diseases of Men and Women.

I give 606, the celebrated German preparation, for Blood Poison, and Guarantee results. Everything absolutely confidential.

If you can't call, write.
Free Consultation and Advice to All.
HOURS—9 a. m. to 7 p. m. Sundays, 9 to 1.
DR. J. D. HUGHES
Opposite Third National Bank.
16½ North Broad St., Atlanta, Ga.

SEMI-ANNUAL STATEMENT
For the six months ending June 30, 1913, of the condition of the
American Casualty Insurance Co.
OF READING,
Organized under the laws of the State of Pennsylvania, made to the Governor of the State of Georgia, in pursuance of the laws of said State. Principal office, Colonial Trust Building, Reading, Pa.

I. CAPITAL STOCK.
Amount paid up in cash $325,000.00

II. ASSETS.
Total assets of the company, actual cash market value.....$590,670.63

III. LIABILITIES.
Total liabilities $590,670.63

IV. INCOME DURING THE FIRST SIX MONTHS OF THE YEAR 1913.
Total income actually received during the first six months in cash $169,591.34

V. EXPENDITURES DURING THE FIRST SIX MONTHS OF THE YEAR 1913.
Total expenditures during the first six months of the year in cash $184,734.75

A copy of the act of incorporation, duly certified, is of file in the office of the Insurance Commissioner.

STATE OF PENNSYLVANIA—County of Berks.
Personally appeared before the undersigned, E. P. Van Reed, who, being duly sworn, deposes and says that he is the president of the American Casualty Insurance Company, and that the foregoing statement is correct and true. E. P. VAN REED.
Sworn to and subscribed before me this 22d day of July, 1913.
E. B. WELDER, Notary Public.
Name of Agent at Atlanta—J. B. MARBURY.

EST. 1870 TRADE MARK HAWKES GLASSES
MODERN OPTICIANS
Meaning—right-up-to-the-minute in every respect. Well arranged eye-testing rooms fitted with the latest scientific testing instruments, and presided over by Opticians of experience and ability. A complete lens-grinding plant, employing only expert workmen; making every style, form or combination of lenses—the genuine Kryptoks (invisible bifocals), Toric lenses and smoke or amber tints. Every style of latest mountings and frames for you to select from. If you would take the best care of your eyes, remember that a perfectly fitted pair of glasses is the best eye insurance. Let us make the examination for you to-day. Our prices are very moderate.
A. K. HAWKES CO.
Opticians *14 Whitehall*

CHICAGO
CHOICE OF ROUTES AND GOOD SERVICE
L&N

THE GEORGIAN'S MAGAZINE PAGE

Science

The World's Mightiest Telescope That Is to Stand on Top of Mount Wilson, and Others.

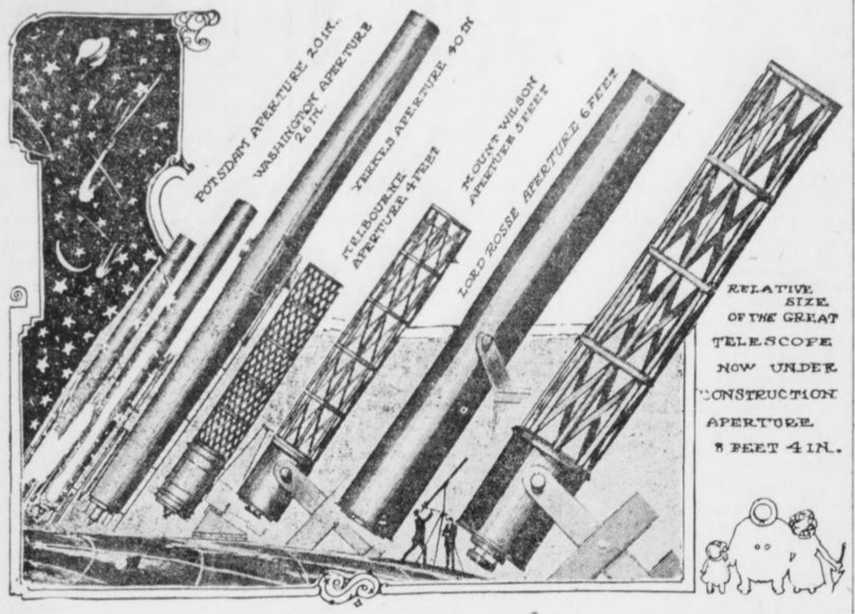

The Great Telescopes of the World.

By GARRETT P. SERVISS.

THE gigantic telescope that the Carnegie Solar Observatory is to possess on the summit of Mount Wilson in California will be by far the most powerful instrument of observation that man has ever turned upon the heavens. It will be even a greater advance in its line than the mighty Imperator is among steamships.

A year or two ago it looked as if it might prove impossible to construct this immense instrument, because the disk of glass, made in France, to be shaped into a concave mirror at Pasadena, exhibited bubbles and imperfections which, it was feared, would interfere with its usefulness. But further examination indicates that the difficulties may be avoided and the work of grinding and polishing is going forward.

This telescope will have a clear "aperture" of 100 inches, or eight feet four inches! By aperture is meant the diameter of the round glass as it is exposed to the stars.

There are two kinds of telescopes—"reflectors," which have a concave parabolic mirror to catch the rays of light and bring them to a focus; and "refractors," which possess, instead of a reflecting mirror, a compound lens, called the "object-glass," which brings the rays of light to a focus on the side away from the object under examination. In using a reflector the observer, so to speak, turns his back upon the heavens, while with the refractor he looks directly through the telescope toward the object in the sky. In both cases what he really sees is an image of the object formed by the rays of light in the focus, and he magnifies the image with a kind of microscope, called the "eye-piece."

A Reflector.

The new giant, as already indicated, is to be a reflector. Both kinds of telescope have their peculiar advantages, but the reflector is superior in astronomical photography.

In the picture accompanying this article you will find a graphic representation of six of the greatest telescopes now in existence, compared in size with the new telescope for Mount Wilson. The latter is shown both at the right, in its true relative proportions, and separately at the left, inside the dome that is to cover it, and with the heavy "mounting" that will carry it and govern its movements.

Three of the telescopes shown, with their names and apertures attached, are refractors, as is indicated by their long metallic tubes. They carry their object-glasses at the upper end of the tube.

The fourth and largest closed tube is that of the great Lord Rosse telescope in Ireland, which was made in the middle of the nineteenth century, and was long the wonder of the astronomical world. It, however, is not a refractor, but a reflector, the maker having chosen to give it a closed tube, which has now been found to be unnecessary.

Two of the others (or three, including the unfinished giant) have openwork tubes. These are all reflectors.

Now, in order that the reader may get an idea of the relative power implied by the different apertures shown, it is necessary to say that that is measured by the amount of light that the lens or the mirror "grasps." This amount is much greater than would appear from a mere inspection of the comparative sizes. It depends upon the square of the aperture. Thus, it will be seen that the new telescope is 100 inches in aperture, while the Rosse telescope, the next in size, has an aperture of 72 inches. But to measure the real superiority of the new instrument we must compare the squares of these numbers. The square of 100 is 10,000, and that of 72 is only 5,184. So we see that the one is very nearly double the other.

But this does not tell the whole story. The Rosse telescope has a very imperfect mirror, made of a special material called speculum metal, which is far inferior for the purpose to glass covered with a reflecting film. On this account the effective superiority of the new instrument will be much greater than a comparison of the squares of the respective apertures indicates.

Bigger Than Yerkes.

The new giant will, on the same principle, be six and a quarter times more powerful than the great Yerkes telescope, the largest refractor now in existence, and about two and three-quarter times more powerful than the five-foot reflector already in action on Mount Wilson.

One naturally wonders what this telescopic monster will reveal in the heavens. I observe that it has been said that it will show "objects of the size of a man" on the moon. But this statement must be taken with a grain of allowance. If it were not for atmospheric difficulties, which we know at present no means of avoiding, a 100-inch telescope might bear a magnifying power of 10,000 diameters, which would bring the moon within an apparent distance of only a little more than twenty miles when it is actually nearest to the earth. In fact, however, it is doubtful if such a power will e er be employed, and if employed it would not give a distinct image.

But the immense amount of light gathered by the great mirror will make much lower magnifying powers far more effective than hitherto, and most interesting discoveries may confidently be expected from this cause. Its principal use, however, will be in photographing, on an unprecedented scale, the great nebulous clouds and streams and clusters of stars that abound in the universe, and here its superiority will be so commanding that the man will almost seem to have provided himself with a new and marvelous eye for surveying the illimitable wonders of space.

GIRL SUFFERED TERRIBLY

At Regular Intervals—Says Lydia E. Pinkham's Vegetable Compound Completely Cured Her.



Adrian, Texas.—"I take pleasure in adding my testimonial to the great list and hope that it will be of interest to suffering women. For four years I suffered untold agonies at regular intervals. Such pains and cramps, severe chills and sickness at stomach, then finally hemorrhages until I would be nearly blind. I had five doctors and none of them could do more than relieve me for a time. I saw your advertisement in a paper and decided to try Lydia E. Pinkham's Vegetable Compound. I took seven boxes of it and used two bottles of the Sanative Wash, and I am completely cured of my trouble. When I began taking the Compound I only weighed ninety-six pounds and now I weigh one hundred and twenty-six pounds. If anyone wishes to address me in person I will cheerfully answer all letters, as I can not speak too highly of the Pinkham remedies."—MISS JESSIE MARSH, Adrian, Texas.

Hundreds of such letters expressing gratitude for the good Lydia E. Pinkham's Vegetable Compound has accomplished are constantly being received, proving the reliability of this grand old remedy.

If you want special advice write to Lydia E. Pinkham Medicine Co. (confidential) Lynn, Mass. Your letter will be opened, read and answered by a woman and held in strict confidence.

:-: A Desperate Woman :-:

THANKS to the information I had received from Mrs. Rolfe's little chambermaid, I knew that Rolfe kept the family jewels in the safe of the library, and also knew which were the windows of this room. The girl had told me how cruel the old miser was to his young wife, and how he had kept her a virtual prisoner for four years in the house where I was about to crack a crib. I wanted to get hold of the family jewels, which were worth at least a half million.

To break open the shutters and open the windows was an easy matter; but just as I had closed the shutters again I heard a shot from the next room. This upset me so that for nearly a minute I stood motionless; and just as I was about to leave by the way I came I heard light steps, and a woman's voice whispered: "Is it you, Charles? Why didn't you knock at the shutter?

"No, it is not Charles," I answered, my courage returning as I reasoned that the woman, whoever she was, had good reasons not to alarm the rest of the house. "But he sent me to tell——"

"I got no further, for the electric light was turned on and I found myself looking into the barrel of a most business-like looking revolver. The most beautiful woman I have ever laid eyes upon was at the other end of the revolver.

"Who are you, and what do you want?" she asked. "Hands up!" she added, as I was too confused to answer a single word.

"Now you may take them down again," she said when she had relieved me of the gun I carried. "And now sit down."

"What do you intend to do with me?" I asked after obeying her order.

"I have not quite made up my mind yet," she said. "I suppose you were after these old family jewels which I am wearing now." And she pointed to some costly diamonds and pearls she was wearing.

"You are quite right," I said, understanding no more why she was wearing this small fortune on her now than why she had not rung the bell for the servants and told them to send for the police.

One thing was clear, she could be nobody but Rolfe's beautiful young wife. The shot I had heard was also a mystery to me. She must be the one who fired, since she was still holding the revolver in her hand, but at whom had she fired, and why was everything still quiet in the house?

"Did you ever kill a human person?" she suddenly asked.

"No, but I tried once?" I answered.

"I suppose you were sorry you did not succeed?"

A Confession.

"No, I am glad he escaped, though I hated him as much as one person may hate another."

"But if you had been a woman, and your father had sold you to a human beast? Sold you to a husband who tortured you in the worst manner for four long years, and who discovered your plan when you had just got enough courage to run away with the man you loved, and who then gave you the choice of killing him or remaining in hell all the rest of your life—what would you have thought then? Would you have chosen to let him live?"

Before I could think of an answer there was a sharp knock at the shutters. Charles, whoever he was, had come.

"Come in, Charles," she said almost triumphantly. "I thought you were never going to come," she added, as a tall young man entered exactly as I had done.

"Who is that man, Muriel?" he asked.

She did not answer his question, but said:

"I have killed my husband."

"Good God! It can't be true!" he burst out, throwing himself heavily into the chair from which I had got up as he entered.

"Go and look yourself," she replied, and walking to the other end of the room she drew a heavy velvet portiere aside.

And now I saw a dead man, with the most cruel looking face I have ever seen, lying on the floor.

"You need not look so worried, Charles, dear," she said, drawing the portiere again. And pointing to me, she went on: "That fellow will have to take the punishment. He broke in here to steal my jewels just as I fired. I kept him here waiting for you to come. Nobody will ever suspect us."

Her Vengeance.

"Oh, why did you do this, Muriel," he cried in despair, "and how can you think of adding a new murder to the first?"

"We must act quickly," she said, and rang a bell. "You must hurry out by the way you came. I have rung for the butler and when he comes I will denounce the burglar as the murderer. Nobody will take his word against mine. Then we will wait some time and get married."

He jumped and looked at her with disgust and indignation.

"Never! Never!" he cried. "It is all over now. I could never marry a murderess."

Never have I seen an expression of despair like the one which came into her face at these words.

I almost felt sorry for her, but I used the chance to escape through the window. When outside I stood awaiting what would happen next. I saw an elderly man enter and heard him say:

"You rang the bell for me, madam?"

"Yes, I did," she said, calmly. "Your master has been shot, and there," pointing to Charles, "stands his murderer."

.:. Their Married Life .:.

By MABEL HERBERT URNER.

WITH Warren's note still crushed in her hand, Helen lay sobbing on the blue silk draped bed at the Hotel Ronveray. To the beauty of the rooms, which had lured her into engaging them, she was now indifferent.

Oh, why had she moved to this place without consulting him? She might have known he would find some way to punish her.

Again she smoothed out and re-read the crumpled note. It was brief and sarcastic, saying merely that since she had taken things in her own hands she could "keep it up"—and dine by herself.

To deliberately leave her alone on their second night in Paris was a cruel punishment, and Helen had lain there too heart sick to think of food. Yet she had had nothing since breakfast, for in the excitement of getting breakfast, for in the excitement of getting their baggage moved over from the other hotel she had not stopped for luncheon.

When at length she rose it was after 10. Her eyes were read and swollen, and her dainty gown was badly rumpled. It was a very forlorn little woman that looked back from the mirror now compared to the excitedly happy one reflected there before Warren's note had come.

She was just starting to unhook her dress when an angry shake of the sitting room door sent her flying to open it. It was Warren. A glance at his face, and Helen knew that he was furiously angry.

"Oh, I'm so sorry, dear. I didn't know the door was locked," she began in hurried apology.

Very Angry.

Without speaking he strode past her into the room, flung some papers on a table and himself into one of the rose silk tapestried chairs.

Still without deigning to glance around the room, he scowlingly lit a cigarette. Helen stood awkwardly by the window, fumbling with the tassel of the curtain and waiting for him to comment on the place—or at least to rage at her for having moved. But he did neither.

From the "silent treatment" to which Warren sometimes subjected her, Helen shrank even more than from being raged at. Once he had not spoken to her for days. Was this now to be her further punishment? Had not the long, lonely evening without dinner been enough?

"Dear, please don't be angry about my moving," pleadingly. "You know how dirty that other place was—and these rooms are so lovely and so reasonable! I really thought you'd WANT me to take them."

"Huh, you did—did you? Well, you took devilish good care to get here before I'd get a chance to say WHAT I wanted! Nice state of affairs for a man to get to his hotel and find his wife and baggage gone."

"But, dear, I only thought it would save you time and—"

"Drop it! DROP IT, I tell you! You wanted to move here—well, you're here, aren't you? What's the matter?" noticing her reddened eyes. "Been having hysterics over it?"

Helen bit her lip.

"Well, there's one thing you can count on," with sneering emphasis, "if you ever come abroad again you'll come alone and put up where you blame please! I'll not be in the party. Now, for heaven's sake, stop your sniveling," and throwing his cigarette into the grate under the marble mantel he slammed into the bedroom.

By the sound of his moving about Helen, who was waiting in numb misery by the window, knew that he was getting ready for bed. Suddenly he opened the door with an angry:

More Shouting.

"Where the devil did you put my suit case?"

"In the closet, dear; all your things are in that big closet."

"Only closet I see's hung full of your duds."

In the white wood paneling the closet door was hardly noticeable, and now Helen darted in and threw it open with an eager:

"Isn't that a beautiful closet? And all those patent hangers were already there! Oh, dear, don't you see it's really a wonderful place, and so perfectly appointed!"

But with another impatient, "Oh, cut it!" Warren dragged out and opened up his suit case.

Helen went back into the sitting room and gazed unhappily out the window, until a creaking of bed springs told her that he was in bed.

He had turned out all the lights, and, afraid to disturb him by their glare, Helen undressed by the light from the street. The narrow cane beds were side by side, but she crept into hers with a feeling that Warren was miles away. He lay with his back to her, his outstretched form under the white sheet looking almost giant-like in the dim light.

The unfamiliar objects and shadows of the room, the strangeness of the atmosphere, accentuated her wakefulness.

Her head ached, and she was now conscious of a gnawing hunger—the effect of having eaten nothing since morning. The discomfort itself she was too unhappy to care about, but the fear that it might keep her awake to worry and anguish through the night made her think of a cake of milk chocolate that Warren had bought on the train. Softly she slipped out of bed, opened her satchel and felt for the chocolate.

"What in the deuce are you trying to do?" demanded Warren, suddenly switching on the light by a button beside his bed.

"Nothing, dear," shrinking from the sudden glare, "I was just looking for a piece of chocolate."

"Chocolate! What's the matter? Hungry? Didn't have much dinner?"

"Not much!" stammeringly.

"Not much? How much?"

A Suggestion.

Helen flushed as she unwrapped a bit of tinfoil from the chocolate.

"So that's it! Didn't have any dinner at all, eh? Another of your fool performances. Well, don't eat that stuff! I don't want you here sick on my hands! Chuck it, I tell you!"

Warren was already up, getting into his slippers and dressing gown.

"Dear, what are you going to do?" anxiously as he crossed the room and pushed a bell.

"Get you something to eat."

"Oh, I don't want anything," excitedly. "I'm not hungry. I only thought I'd sleep better if I nibbled at something. Oh, please don't order anything up here—it'll be so expensive at this time of night! Why, it is almost twelve!"

Warren growled at her to "keep still," and rang the bell again.

"What can you get to eat here, this late?" Helen heard his demand of the boy who had come to the door. "What's that? Well send me a waiter—one who CAN speak English! Understand? Yes, ENGLISH!"

Just what Warren ordered Helen, who was still in the bedroom, could not hear, but when he had given the order he came to the door with a peremptory

"Get into your dressing gown—we're going to have something to eat!"

Bewildered, yet following a quick impulse, Helen took from her trunk one of her prettiest negligees. It was a pale pink chiffon, charming over the white lace of her nightdress. Her rumpled hair she smoothed under a boudoir cap. Her eyes, no longer red, were now feverishly bright.

There are few conditions under which a woman is not conscious of her charm, and even now Helen felt a faint glow of pleasure as she glanced in the mirror.

Warren had turned on all the shaded lights in the rose silk sitting room. The waiter had already brought up a folding table, and was now setting it with elaborate care.

A Mystery.

What did it all mean? She had expected only a few sandwiches—why all this china and silver? But for once Helen was discreet. She asked no questions and made no comments, and Warren had settled himself with some papers by a shaded reading lamp.

When a little later he opened the door to a waiter with a loaded tray Helen gazed in astonishment. There was a broiled chicken, French peas, artichoke and a bottle of claret. The waiter arranged it all on the table with a deftness and quickness that only a French waiter knows.

The Louis XV room with its gilt furniture and silk hangings now looked more than ever like a stage setting—the Bohemian supper scene in the second act. And Helen was conscious that her trailing negligee and Warren's quilted dressing gown were a part of it all. The theatrical instinct is in every woman—and in Helen it was very strong.

When finally the waiter opened the wine, filled their glasses, drew up two chairs, received his tip and bowed himself out, Helen sank into one of the chairs still in a dazed but happy bewilderment.

"Well, you can sit there and stare if you want to—I'm going to pitch in. Looks pretty good to me."

"Why, Warren; didn't you have dinner either?"

"Not much," grimly.

Helen looked at him. Then dropping her napkin, with a breathless cry, she ran over and threw her arms about him.

"Oh, you DIDN'T—I KNOW you didn't! You were wretched, too! You couldn't eat any more than I could! Oh, you dear—you WONDERFUL dear!" showering kisses on his hair and neck. "Oh, I'm so happy! It shows you DO care!"

"Look here, are you going to let this chicken get cold! Now sit down there and eat your dinner, supper—or whatever you call this meal. I'm blamed hungry, I tell you. Go on," shoving her away, but not ungently. "Here, what part of this bird do you want first—white meat or a short leg?"

Up-to-the-Minute Jokes

Dodgin was the new manager of a biscuit factory, his name and features being unknown. There was a workman at the concern who liked to sneak off to a shed at about 3 in the afternoon and smoke a pipe and look over the afternoon papers for an hour or so. Well, one day, as the workman sat smoking in the shed, Dodgin appeared.

"Who are you?" Dodgin asked sternly, frowning at the idle workman.

The workman frowned back.

"Huh! Who are you?" said he.

"I'm Dodgin, the new manager," was the reply.

At this the workman smiled.

"So am I," he said, heartily; "come in and have a smoke!"

* * *

There was but one apple tree in the Browns' yard, and this year it bore just one apple. This apple the children were forbidden to pick.

Mrs. Brown looked up into the tree one day, and, failing to see the apple, called her six children to the spot.

"Children," she said, sternly, "I told you not to pick that apple!"

"We didn't pick it!" the children answered in chorus. And the eldest girl added, in an injured tone: "You can see yourself that it's still on the tree. I—I mean—the core is! We only climbed up an—an' took a bite once in a while—we didn't pick it!"

* * *

Mabel (apropos of new evening dress which has just arrived from the dressmaker)—Oh, mother, how lovely! Do wear it to-night!

Mother—No, dear, not to-night. This is for when ladies and gentlemen come to dinner.

Mabel—Mother, dear, do let's pretend, just for once, that father's a gentleman!

* * *

Jones—My wife and I suffer from alternate insomnia.

Brown—Alternate insomnia! What is that?

Jones—Whichever gets to sleep first keeps the other awake all night by snoring.

The Mistakes of Jennie .:. By HAL COFFMAN

Being a Series of Chapters in the Life of a Southern Girl in the Big City



The man stared at her covetously.

CHAPTER XX.

THE boss had given Jennie "a week's notice" and she was to leave the following Saturday.

In the meantime she was devoting every spare minute she had to looking for another job. But it was the dull season and most of the firms were "laying off" their help instead of hiring any.

Coming from work one evening the latter part of the week she noticed the FELLOW waiting on the corner for her, but she saw him first and dodged back, going out by another door, saying to herself, "I can't, can't, do THAT—unless it comes to either THAT or STARVING."

Going home on the car she met a girl friend who knew of a place where she thought Jennie could get a job, but it was only $5 a week. Anyway, that was better than nothing, and it might tide her over until she could find a better job. So next day at lunch time she hurried over to apply for the new place.

It was a dark, dingy sort of a place, with no other girls working there, and seemed very sordid indeed compared to the other place where she had been working.

The man stared with covetous eyes at Jennie, telling her she would have very little to do, that he just wanted someone to stay there and answer the phone and things like that when he wasn't in—and Jennie was to come to work the following Monday morning.

If Jennie had not been so pleased and excited at getting the job she might have noticed that the man held her hand much longer than necessary when he bade her good-by.

—*HAL COFFMAN.*

(To Be Continued.)

-:- The Ghost Breaker -:-

By Charles W. Goddard and Paul Dickey

The Most Exciting Serial of the Year.

SERIALIZED

By J. W. McCONAUGHY

(Copyright, 1913, by Star Co.)

TO-DAY'S INSTALLMENT.

"That's an unlucky gesture," he taunted. "How did you know that the treasure was there?"

"That's where you've been working," was the instant response.

"You forget that I have never seen the memorandum," retorted Jarvis.

"Until you stole it," added the Duke, with an angry glare. "Can't you see, Maria?"

The boldness of his last stroke made Jarvis gasp. It also made him mad clear through.

"Yes," agreed the Princess slowly, "one of you two stole the locket."

"Which one of us two?" snarled her night. He strode over to the Duke, gripping the revolver in his hand.

"You can't lie yourself out of this!" he declared, in a tense, menacing voice. "Twice to-night you tried to have me murdered! Why didn't you have the nerve to come out into the open? I told you all ghosts were cowards—but you haven't the courage of a rabbit! If it weren't for her I'd blow your d—d head off and send you after that other poor devil that you've got to answer for sooner or later!

"Now you see here!" His teeth clicked together and he was pale to the lips. "Give me that locket! No—give her that locket—quick! Quick! or by the living God, I'll break your—come on!"

For a second or two the Duke bit his lip and mustache and gazed into the gleaming, bead-like eyes and white face of the young American and took note of the hard breathing and the rigid muscles quivering under the light coat—and the heavy revolver gripped in the right hand. It was the equipment and the temper of a killer of men.

"Carlos!" cried the girl.

He walked over to her and held out the locket without the slightest trace of embarrassment. The Princess took it and shrunk back from him as if from pollution, but he seemed not to notice. Turning again to Jarvis, he remarked pleasantly:

"You play a good game, Mr. Warren. Are all Americans like you?"

"They all play the game in Kentucky. Get out!"

The Duke appeared to consider this for a moment. Then, with a bow, he walked to the door and disappeared, stopping only to remark in the same pleasant tones:

"Mr. Warren, take her advice and return to Kentucky."

"Say!" snarled Jarvis, and was about to pursue when the Princess stopped him. Instantly his whole manner changed. She looked up at him with a strange little smile and asked gently:

"What kind of a place is Kentucky?"

The revolver went back to its place. He looked into the girl's eyes and he saw a fair and rich land of winding streams and green-clad hills and fertile valleys, breathing softly in the summer sunlight. Forgotten were the Markhams and the blood-feuds' heartaches and he thought only of her—of leading her there.

"God's country, Lady!" he said, reverently. "Must I go back alone?"

"You must go—but you—need not go alone!"

The End.

No Wonder

"Do you play any instrument, Mr. Jimp?"

"Yes; I'm a cornetist."

"And your sister?"

"She's a pianist."

"Does your mother play?"

"She's a zitherist."

"And your father?"

"He's a pessimist."

WANTED IDEAS

An Opportunity To Make Money

Inventors, men of ideas and inventive ability, should write today for our list of inventions needed, and prizes offered by leading manufacturers.

Patents secured or our fee returned. "Why Some Inventors Fail," "How to Get Your Patent and Your Money," and other valuable booklets sent free to any address.

RANDOLPH & CO.
Patent Attorneys,
618 "F" Street, N. W.,
WASHINGTON, D. C.

CHICHESTER S PILLS

THE DIAMOND BRAND.
Ladies! Ask your Druggist for Chi-ches-ter's Diamond Brand Pills in Red and Gold metallic boxes, sealed with Blue Ribbon. Take no other. Buy of your Druggist. Ask for CHI-CHES-TER'S DIAMOND BRAND PILLS, for 25 years known as Best, Safest, Always Reliable
SOLD BY DRUGGISTS EVERYWHERE

4 PEACHTREE

CITY TICKET OFFICE
EITHER PHONE
L&N
THE ATTRACTIVE WAY NORTH & WEST

THE GEORGIAN'S MAGAZINE PAGE

The Manicure Lady

By WILLIAM F. KIRK.

"I JUST wish I knew how to advise Sister Mayme about getting married, George," said the Manicure Lady. "The poor girl is up in the air a mile, and has come to me often of late for that sisterly counsel which no younger sister should be without. I just don't know what to tell her about the young man that she is thinking of making her sparring partner for life. It is one of the most delicate positions in which I have ever been placed in."

"I wouldn't advise nobody about getting married," declared the Head Barber. "It is hard enough to frame up a happy scheme for oneself without trying to coach other people. I just happened to strike it lucky when I got married, and I am so busy thanking the stars ever since that I ain't got any time to tell other couples whether they should take the leap or not."

No Use Trying.

"I feel kind of that way myself," said the Manicure Lady. "You see, George, Mayme has brought the subject up so often it is hard for me to show any indifference or whatever they call it when you act cool and don't care. And I have saw her young man several times, and the worst of it is I can't seem to like him the way a sister-in-law ought to like the gent which marries her sister. He is a kind of a Joe, no matter how I try to think better of him, and goodness knows, George, there ain't no use of me trying to like a man which has water on the brain. I have met too many wise Ikes for that. It's all right to talk about lips that touch liquor shall never touch mine, but I would rather marry a rummy than a fathead, though there ain't a awful lot of choice at that."

"Is he a good looker?" asked the Head Barber. "If he is tall and slender, it won't be no use for you to knock him to your sister. If a girl happens to fall in love with a fat man, it is easy for some third party to differ her, because a fat man's hold on any girl's affection is about as tight as dry sand; but if he is a slim, romantic cuss like them knights of old, he could climb twenty porches in a week and kill a few owners in doing so, and still hold the love of the girl he wanted."

"Mayme's beau is tall and slim enough," replied the Manicure Lady, "even to his head, which is about as far between the ears as the distance in the alphabet from 'a' to 'b.' His clothes fits him fine because they don't touch him nowhere to speak of and don't need much pressing the way his suit with Mayme needs. But he ain't intellectual, George, and there's no use of Mayme trying to say he is.

Not Intellectual.

"I was entertaining him a few minutes the other night when Mayme was powdering her nose, and when I tried to talk about all of them old Greek gods of ancient times, like Pluto and Venus and Daniel in the lion's den, he was so thick that he didn't seem to know what I was talking about at all. All he wanted to talk about was how Montgomery was sure to win the pennant.

"You see what I mean, George? A gent that ain't intellectual is sure to be a poor husband for a girl like Mayme or me. Gents that ain't intellectual is all right for husbands when the sun is shining, and they can take you out to Lakewood or somewhere, but when it is raining or dark so you can't go nowhere, and you have to set all the evening with a husband that don't know who discovered the Pyramids, then marriage ain't no good for nobody."

Now It's a Tango Garter
Silken Shield to Stocking



The Tango Garter is a frou-frou of silken fringe, designed to supplant the petticoat under the Tango walking skirt.

THE Tango garter comes in the wake of the Tango skirt. It is to supplant the petticoat entirely. It consists of a foot-wide fringe of any color to match the slit-up frock with which it is worn. It is fastened to a covered elastic band fitting snugly below the knee—the knee that belongs to the right or "walking foot"—so that when the Tango walking skirt opens up the stocking doesn't show, but a frou frou of silken fringe which, as the French say, gives a "seal" to the effect.

The Tango garter was invented by an American tailor, A. M. Grean, who founded the American Tailors and Dressmakers' Association. Grean has been asked by a great Parisian dressmaker to sell the French rights for the garter.

The Girl and Her Mother

It It Not the Girl Who Is Friendly With Her Mother Who Goes Wrong

By DOROTHY DIX.

THERE is no other human relationship that should be so close as that between mother and daughter. Every step that the girl must tread the mother has already trodden before her; every experience that the girl must undergo the mother has already known; every impulse that stirs the girl's heart the mother has already felt. And one would think that out of this very unanimity of sex, and blood, and knowledge, and experience there would grow a sympathy and affection that would be the strongest tie on earth.

This is far enough from being the case. There is no other girl alive with whom the average woman feels so unacquainted as with her own daughter, and there is no other woman in the entire universe to whom the girl could not easier open her heart than to her own mother.

No one will deny the truth of this assertion, or question that this estrangement between mothers and daughters offers a grave problem for the consideration of parents. For one thing, it robs the two women of the sweetest, the most unselfish, and the purest love they can ever know; and, for another, it deprives the girl of the protection and guidance that would prevent many a young creature from making a shipwreck of her life.

It is not the girl who is friends with her mother and who tells her what she thinks who goes wrong; it is the girl who goes to fortune-tellers for advice, who confides her heart secrets to strangers, who meets on the streets men of whom her mother never heard, and who finds every place more homelike than her own home, who furnishes the skeleton for so many family closets.

Many reasons may be given for this unfortunate state of affairs, the most obvious of which is that we put too much stress on what we call natural affection. We do not love people simply because they are kin to us; we love them because they are congenial to us and because they do something to make us love them. It is said that blood is thicker than water, but it is often also sourer than vinegar, and there are no other people that so set our teeth on edge as the uncongenial people of our own family, to whom we are bound by the ties of relationship.

Some Better Claim.

No girl ever yet whispered her shy little secrets to her mother because her mother had a right to know what she thought and felt; no girl was ever companionable with her mother because she owed her mother some return for years of care and service. The woman who wants to be her daughter's best friend has to establish some better claim upon the girl's affection than that.

She has to make the girl feel that her love and sympathy are an unfailing fountain, to which she can always turn to refresh herself, and this not only in big things, but in little ones.

Few mothers have this comprehension of their daughters. They might sympathize about a ruined dress, for clothes are a common level on which all women meet, but when it comes to little things in which the mother has no personal interest, the girl who expects sympathy of her mother generally asks for bread and is given a stone. In the majority of cases a mother's sympathy narrows down to purely personal tastes, and when you hear a woman lamenting that her Mary is "queer" or her Sally such a "disapointment," ninety-nine times out of a hundred it is merely a case of Mary or Sally wanting to do something that her mother never wanted to do.

Critic on the Hearth.

Another bar between mothers and daughters is that the mother so often allows herself to be nothing but the critic on the hearth, and keeps herself in a sternly disapproving attitude that frightens away every confidence as completely as a scarecrow does timid birds. If there ever was a time when she was silly and giggling she has forgetten it. If there ever was a time when she thought it a triumph to adorn herself in seventeen secret fraternity pins and wear college colors, and considered it madly facinating to have callow youths write their names on her fan, she ignores it.

Now the girl is miserably conscious that she and her friends fall far below that exalted standard. She knows her mother despises them accordingly, and she protects herself as best she can by silence, and by keeping her chums, male and female, out of her mother's sight. It's no wonder that the girl who knows that her mother is going to ridicule her friends meets them elsewhere than in her own home. It's the mother with the chronic "don't" habit who drives her daughters into actual wrongdoing.

Another potent cause of friction between mothers and daughters is in the inability of mothers to realize that their daughters are grown and have the rights of grown people. There is, apparently, no other thing so impossible as for parents to see that their adult children resent being treated like babies. Sometimes a father rises to the height of granting his son liberty to do as he pleases, but as long as a girl remains at home her mother considers she has a perfect right to dictate to her about her clothes, what she shall eat, and think, and believe, and how she shall breathe.

There is nothing new in these suggestions. Almost every mother's daughter of us has had a good mother, who would have died for us—and who rubbed us continually the wrong way. We remember how she worked for us, and sacrificed for us, and how she bossed us, and the wonder of it all is that, having been through it all, and knowing just how a girl felt, we should be passing the same kind of blundering affection on to our own daughters.

Here Are the Winners in "The Triple Tie" Contest

Mrs. Lucie G. Thurman, of Atlanta, Is Awarded First Prize for Clever Solution.

AFTER considering each manuscript entered in "The Tripie Tie" contest, the judges to-day announce the winners. Every contribution was given careful consideration and it was no small task to pick sixteen manuscripts which, in the opinion of the judges, were entitled to prizes.

The judges were:

OTIS WITHERSPOON,
L. D. HICKS and H. L. CARDOZA.

There were four main prizes and then twelve prizes of $5 each, the contest aggregating $250.

First prize of $100 goes to Mrs. Lucie G. Thurman, No. 375 South Boulevard, Atlanta; second prize of $50 goes to Carl Pickett, Postoffice Box 1687, Atlanta; third prize of $25 goes to Miss Lillian Lucile Harden, Oak street, Decatur, Ga., while fourth prize of $15 is awarded to Mrs. M. K. Maynard, San Blas, Bay County, Florida.

Miss Harden, winner of third prize, is only 15 years of age.

Points Considered.

Originality, literary value and analytical clearness were the points considered by the judges in awarding prizes. Contributors were told that it was not a guessing contest. A well-written, logical explanation of the mystery contained in Mr. Mitchell's absorbing story was all that was wanted. A good many contestants lost sight of this and merely sent in possible answers to the five problems set forth in the original announcement of the contest.

Quite a few answers were received after the time limit had expired. None of these was considered by the judges.

The great majority of manuscripts were received from women readers of The Georgian. Some of these contestants frankly admitted they knew little about the game of baseball and they made little or no attempt at describing Gordon Kelly's spectacular appearance on the diamond in the ninth inning of the deciding game. They made much of love scenes between Kelly and Mildred, however.

Ingenious Suggestions.

Several ingenious plans were suggested for Gordon's rescue from the mountaineers, and some remarkable explanations were given of how that young man learned to play champion baseball. One contestant said he had a moving picture machine which showed views of a previous championship series and by studying the action of the players he was enabled to gather all the knowledge of the game he wanted.

One lady who sent in a manuscript from Houston, Tex., said she had never seen but one game of ball in her life. That, however, did not deter her from making an excellent effort to solve the mystery surrounding Gordon Kelly.

Very few of the contestants permitted Kelly to score a home run on the first ball pitched to him by Walsh. Most of them had the umpire call at least two strikes before he knocked the "homer." A good many had him scoring three men and being himself held up at third for a slide in later in the game.

To Print Story.

The contest proved very conclusively that the story of "The Triple Tie" was immensely popular and that the career of Gordon Kelly was followed closely by readers of the magazine page.

The manuscript which won first prize will be printed on the magazine page of The Georgian on Tuesday.

List of the Prize Winners

First Prize—$100.
Mrs. Lucie G. Thurman, No. 375 S. Boulevard, Atlanta, Ga.

Second Prize—$50.
Carl Pickett, P. O. Box 1687, Atlanta, Ga.

Third Prize—$25.
Miss Lillian Lucile Harden, Oak Street, Decatur, Ga.

Fourth Prize—$15.
Mrs. M. K. Maynard, San Blas, Bay County, Fla.

Fifth Prize—$5.
William McJay, No. 631 Piedmont Ave., Atlanta, Ga.

Sixth Prize—$5.
Frederic Lee, No. 368 S. Pryor Street, Atlanta, Ga.

Seventh Prize—$5.
Miss Martha Speer, Mansfield, Ga.

Eighth Prize—$5.
Miss Irene Leben, Eastman, Ga.

Ninth Prize—$5.
A. B. Schachte, No. 200 King Street, Charleston, S. C.

Tenth Prize—$5.
R. B. Hill, No. 855 West Peachtree Street, Atlanta, Ga.

Eleventh Prize—$5.
H. G. Foard, No. 736 DeKalb Avenue, Atlanta, Ga.

Twelfth Prize—$5.
Miss Bess Foster, No. 47 W. Washington St., Newnan, Ga.

Thirteenth Prize—$5.
Mrs. B. O. Branyon, No. 311 Simpson St., Atlanta, Ga.

Fourteenth Prize—$5.
Miss B. M. Gwyn, Box 84, Danielsville, Ga.

Fifteenth Prize—$5.
David Dickey, Beachton, Ga.

Sixteenth Prize—$5.
Miss Zella Parrish, Valdosta, Ga.

Things Worth Remembering

To keep a horse in a dark stable is cruel to the animal and dangerous to its owner. The retina becomes deadened and more or less useless, and after a time the sight is seriously impaired. The horse starts and shies at objects it sees imperfectly.

A shark's egg is one of the oddest looking things imaginable. It is unprovided with shell, but the contents are protected by a thick, leathery covering, almost as elastic as India rubber. The average size is 2 by 2 3-4 inches, and it is almost jet black.

Oysters can not live in the Baltic Sea. The reason is that it is not salty enough. They can only live in water that contains at least 37 parts of salt in every 1,000 parts of water.

A man between 20 and 30 loses on an average only five and a half days a year from illness. But between 50 and 60 he loses twenty days yearly.

Young snakes are born with fangs and poison glands in full perfection, and are dangerous even before tasting food.

Many birds form their sounds without opening their bills. The pigeon is a well-known instance of this.

The native of India has an average life of 24 years, as against 44 in England.

Rice forms the principal article of food of about one-third of the human race.

The hair grows considerably faster during the summer than in the winter.

The Kingsland Road Ghost :-: AN ABSORBING MYSTERY STORY

"BEEN working?"

"In a sense," he answered carefully, "yes."

"You've just come from a race meeting?" she challenged.

"Them bright eyes of yours," he said with a waggish nod of the head, "can see through anything."

"They can see through you, anyway. What do you mean by it? What's your idea? I told you as distinctly as I could speak that if you wanter to be off on one of those silly old trips you'd got to ask me first. Now, why didn't you get my permission, Mr. Nicholls?"

"I'll tell you," he replied. "It was simply because I knowed quite well you wouldn't give it."

"Did you back anything?" He gave an affirmative nod. "And," Miss Cave sighed, "you haven't got any better sense—you, a man like you, with a very tidy agency that brings in good money—no better sense than go squandering it on a game like this. It isn't as though you knew anything about it. I saw you once on a horse before you were married to your first wife, and I never laughed so much in the whole course of my existence."

"There seems to be some slight misunderstanding," said Mr. Nicholls, helping himself to a scone. "I'm not a jockey. I'm not one of those cheap sports that sit on the ponies. The part I play is keeping my two eyes well open and now and again putting on a modest dollar, or sometimes as much as a five spot."

"And you generally lose."

"I generally lose, as you say."

"How much have you lost to-day?"

Very Plesaed.

"To-day," he said, making a mental calculation, "allowing for the expense of railway fare and a little refreshment in the shape of lunch that I sh'd have had even if I stayed at home, I found myself five dollars to the good. I bought this bracelet for you."

"William," she cried, accepting the gift, "I do believe I'm scarcely ever out of your thought."

The shop was not well adapted for suitable expression of thanks; more than once, on previous occasions, a child's comment from the outside of the window had alarmed the two. Miss Cave fixed the bracelet around her wrist, drew back her sleeve a little, the better to judge the effect. They were both of an age that has left delicate sentiment far behind, and she had no compunction in asking how much had been paid for the article, and he, in furnishing particulars, had no hesitation in doubling the amount. A boy entered and examined, in a disparaging way, the stock of rock cakes.

"All the same, William," said Miss Cave, speaking in a low manner of gentle reproach, "I don't take back anything I said. I was going to call you double-dealing, and double-dealing is the term I must apply to you."

"Two faces are better than one."

"It isn't a matter to make a joke about."

"Lady friends come to me and mention what they know about your goings on——"

"I'll lay a dollar," he interrupted with spirit, "that they don't restrict themselves to what they know. I'll be bound what they don't know they make up."

"And some of them are aware of what you promised your poor wife the last Sunday she was in the Metropolitan Hospital. She said, poor creature, 'William, promise me you'll never bet again,' and you gave your word. And she said, 'William, promise me you'll never drink again,' and you gave your word."

"If the nurse hadn't come up and told me it was time to go, Mrs. Nicholls would have asked me to promise never to eat again. You've got to make some allowance for the peculiarities of the situation. I should have promised her anything in the circumstances, and I should have felt myself justified in so doing." He slapped at the counter to give added force to his argument. "I'd much rather we didn't discuss the matter, you and me, Clara; otherwise, we shall come to words, in which case we are likely to both say a lot more than what we mean. I was nagged at quite enough, I assure you, in my first wife's time, and I don't want any more. Whatever appetite I had for that kind of sport is satisfied."

"Her unmarried sister was in here yesterday."

"Her sister was born unmarried," said Mr. Nicholls, violently, "and if she don't look out, she'll be unmarried to the end. I've never seen her, and I jolly well don't want to, but——"

"Keep cool," ordered Miss Cave. "She was telling me something I didn't properly realize before. Apparently, as you were coming out of the ward, your poor wife called you back and she said, 'William, if you don't keep your vow, I shall haunt you till the last day of your life.' Is that a fact?"

"She was a great reader," he explained, uneasily, "and she used to stuff more into her noodle than her brain would properly hold. What struck me at the time was that she was just saying a bit she had learnt out of some magazine or book, or what not."

"She did say it, then?"

"Never Haunted Me."

"Words something to that effect. But if it's any gratification to you or to that unmarried sister—I don't know what else to call her, or I'd give her a name—why, the poor soul, as a matter of fact, never has haunted me, and if she did I shouldn't take no special notice." He moved to the doorway.

"Where are you going off to, William?"

"I am going," he replied, deliberately, "along to my club, where I can meet gentlemen of my own set and indulge in a little common sense conversation. Good evening, Clara, and take care of yourself."

"Seems ratty about something," she remarked to herself in a puzzled way when he had gone. "Wonder what I can have said to upset him."

Trade proved brisk that evening, and the girl who, after school hours, assisted Miss Cave with household tasks, and was being trained by her with great severity, had the honor more than once of being called into the shop to assist in serving customers. At 8 o'clock Miss Harrison, sister of the first Mrs. Nicholls, arrived, carrying a cardboard box, and the two kissed each other with the warmth and effusiveness that comes with ladies in the early stages of friendship.

"Rosie," said Miss Cave from the back room, using the imperative tones notoriously indispensible in addressing slaves, "come here this minute and look after the counter while I'm being fitted. If there's anything inquired for that you don't know the price of, ask me. But be careful how you open this door, because I shall have to take my blouse off, and I wouldn't allow anyone to catch sight of my bare arms for worlds."

"Not even Mr. Nicholls, miss?"

"Certainly not," she said, decisively. "Mr. Nicholls would be shocked. Now, my dear," to the dressmaker, "let's make a start."

The bodice, it appeared, fitted Miss Cave admirably; the skirt proved a trifle long, a fault that Miss Harrison declared easy to remedy. Miss Harrison spoke of the awkward figures she sometimes had to deal with, and Miss Cave, admitting plumpness, expressed a hope she would never become stout, mentioned that her habit of worrying over trifling matters would probably prevent her from going beyond eleven stone six. The dressmaker inquired whether any special topic was affecting her customer, and Miss Cave, resuming her blouse and accepting help with hooks and eyes at the back which she herself could only reach by an effort in gymnastics, spoke of the recent call from Mr. Nicholls, gave the conversation word for word, and declared generously that she would give $250,000 to anyone who could persuade the gentleman to give up the hobby of backing horses.

"If your sister could come to life again," said Miss Cave, "she'd give him a good, sound talking to on the subject." The dressmaker was replacing the tacked garments in the cardboard box, and the flourish of tissue paper interfered with the remark; Miss Cave repeated it. "If I could only get that anxiety off my mind," she added, tearfully, "I do believe I sh'd be as happy as the days are long."

"Wish I could help you," said the dressmaker, "Would it be any use me talking to him?"

"Not the slightest," declared Miss Cave. "If I, with all my experience, can't persuade him, I'm jolly well certain that you, with no experience at all——"

Rosie looked in to ask whether such an article was in stock as a pound of wedding cake; a little boy was inquiring. As the girl closed the door Miss Cave turned suddenly to her visitor.

"You could help," she cried. "You could do me a very great service if you didn't mind taking trouble."

"I'm only too ready to oblige, but you must tell me what to do."

"Would you object to putting some powder on your face?"

"I often use a little," admitted Miss Harrison, "when I'm going out anywhere special."

Miss Cave told Rosie to keep a sharp outlook for Mr. Nicholls on his return from the club and to call to him in a ladylike way, inviting his presence in the shop; a double knock on the door of the back room would be taken as a signal that he had arrived. Any failure on the part of Rosie was to be met with instant dismissal from the service. In the room Miss Cave busied herself, and the docile Miss Harrison allowed her hat to be taken off and submitted to a slight whitening of the hair. When all seemed ready, the lamp was turned down, and Miss Harrison was coached in the few words she had to say.

"I'm awfully nervous," she mentioned.

"Not half so bad as he'll be," prophesied Miss Cave. "He'll have had a glass or two, and we'll give him such a fright."

The girl's voice was heard raised to the pitch necessary to arrest a passerby. Miss Cave again turned down the oil lamp.

"A hollow voice, mind," she whispered, warningly—"as hollow as you can make it."

Mr. Nicholls, in improved temper, demanded cheerily to know whether assistance was required in putting up the shutters. He mentioned it was the rarest piece of luck that he happened to visit the club, for a visitor there who had an uncle, a railway porter at Doncaster, had given him private and particular information concerning a horse that would prove invaluable on the morrow.

"Just step into the back room," begged Miss Cave, earnestly. "There is someone there asking for you, and I can't make out for the life of me who or what she is." She trembled. "Looks to me more like a ghost than anything else, only of course there are no such things nowadays."

Mr. Nicholls, with a frown of perplexity, went to the door. Miss Cave ordered Rosie to go to the ham and beef shop and make purchases for supper; she repressed the girl's curiosity and hastened departure by taking her by the shoulder.

"William," said the lady seated in the gloom at the table.

"Hullo," cried Mr. Nicholls, surprisedly. "What on earth are you doing here?"

"I've come back to earth in order to repeat a warning I gave you once. You promised me you'd never bet; you promised me you'd never——"

"Before we enter upon any argument," he interrupted, "let's have a good kiss."

Miss Harrison gave an ejaculation of dismay in her natural voice, but this was partially smothered by the resolute hug offered to her. Miss Cave, greatly distressed, ran in and endeavored to turn up the lamp. The screw declined at first to act upon the wick, and by the time it did consent to perform its duty Miss Harrison was accepting the kisses given and showing a resignation of manner that Miss Cave described, so soon as Mr. Nicholls had gone, as perfectly scandalous.

"Why ever didn't you scratch his face, you hussy, you?" she demanded heatedly of her fellow conspirator.

"To tell you the truth," said Miss Harrison, wiping off the powder where it had not already been removed, "to tell you the truth, it was my first experience, and I—I rather liked it."

Brief but Neat

During the journey of a royal train from Balmoral to Windsor the ordinary passenger traffic was very much disorganized, and express trains were suddenly "drawn up," to the no small annoyance of commercial men and others who could truly say that with them "time was money." An express train between Perth and Aberdeen was a great sufferer in this respect, and a certain commercial traveler was quite boisterous in his denunciation of the frequent stops. At last, when he had tired his fellow-passengers with his grumbling, he flopped down the window and shouted: "Guard! I say, guard!"

"Yes, sir?" answered the official addressed, approaching the compartment.

"Oh, guard, this is simply disgusting! Why all these stops? What's up, man, what's up?" said the commercial, in bantering tones.

The guard's reply was brief, neat and certainly to the point, for he simply answered:

"The signal."

The "commercial's" window was closed with a bang.

You can make a satisfying luncheon of Faust Spaghetti *alone*—delicious, too. As a side dish for the evening dinner it adds zest and savor.

Faust Spaghetti is very nutritious—it is rich in gluten, the food content that makes muscle, bone and flesh. A 10c package of

FAUST SPAGHETTI

contains as much nutrition as 4 lbs. of beef—ask your doctor. Comes in air-tight, moisture-proof packages. Write for free recipe book.

At all Grocers'—5c and 10c Packages

MAULL BROS. St. Louis, Mo.

Marlborough-Blenheim
ATLANTIC CITY, N. J.

The Leading Resort House of the World
Particularly Attractive During
July, August, September and October
Atlantic's Great Summer Season
Capacity 1100. Two Blocks of unobstructed ocean front facing South and overlooking the famous Boardwalk; 400 private baths, each with sea and fresh water. White service in both American and a la Carte Dining Rooms. Exquisite music, Golf, Rolling Chairs, Theatres, Piers, Riding, Motoring, etc.
The finest bathing beach on the Atlantic Coast.
Ownership Management
JOSIAH WHITE & SONS COMPANY.

Wesleyan
MACON, GEORGIA

Historic College For Women

Delightful climate. Thorough and extensive course of study. Music, Art and Oratory of the highest order. Illustrious body of alumnae, choice student body, ideal home life, student government, excellent faculty, splendid boarding department and good athletics. The oldest and one of the choicest great colleges for women in the world. Address, Dept. M.

C. R. JENKINS,
Macon Georgia

KODAKS
"The Best Finishing and Enlarging That Can Be Produced."
Eastman Films and complete stock amateur supplies. Ice for out-of-town customers.
Send for Catalog and Price List.
A. K. HAWKES CO. KODAK DEPT.
14 Whitehall St., Atlanta, Ga.

Every Woman is interested and should know about the wonderful Marvel Whirling Spray Douche

Ask your druggist for it. If he cannot supply the MARVEL, accept no other, but send stamp for book.

Marvel Co., 44 E. 23d St., N. Y.

LOUISVILLE
THROUGH SLEEPERS
Lv. 7:12 AM., 5:10 PM.
L&N

DODGERS BUY ELMER BROWN; PRICE $7,000

ELMER BROWN, star right-hand slabman of the Montgomery Billikens, was sold yesterday for $7,000 to Charles Tbbets, president of the Brooklyn club. Delivery is to be made at the end of the Southern League season. Mr. Ebbets was in Montgomery personally to attend to the deal.

Brown has been much looked over by scouts from big league clubs. It is said both the Boston clubs wanted him; also, the Cubs, the Pirates, and the Yankees. Harry Sutton, of the Brooklyn club, recently offered $4,000 for the pitcher, which was refused. Then Sutton put up such a strong talk to Ebbets that the magnate took a personal interest in getting the prize.

Brown has been a very steady and dependable pitcher this season. He has won 16 and lost 5 games in all, and in his last twelve starts has won ten, tied one and lost one.

That $7,000 isn't all the Billiken management will realize from sales this year. The sale of Ernest Walker, outfielder, was announced yesterday, the St. Louis Browns paying $4,000 for him, and the same club exercised its option on Pitcher Manning, paying $2,500. Both are to report at the end of the Southern League season.

BASEBALL
Diamond News and Gossip

It took 13 innings and the best slugging in either league to defeat the Yankees, Jackson's double sending Chapman over the plate with the winning run. The Naps would not have won had Gossett slid home when trying to score on a wild pitch instead of going into the plate standing up.

* * *

Pinch hitters and pitchers galore were used in the Red Sox-White Sox game, but the speed boys won out in the slugging contest.

* * *

Two bingles, which bounded off Dubuc's glove, prevented the Detroit pitcher from holding the Athletics hitless. The scratch hits came in the seventh inning, but Mack's men took advantage of them and aided by errors piled up the only runs scored in the game.

* * *

Nine bases on balls, two hit batsmen, three wild pitches and eight hits enabled the Pirates to win an easy victory over the Phillies. Outfielder Carey did not get a hit in five times up, but scored five runs. He reached first for first time up on a fumble and was walked the other four times.

* * *

Even minor league teams are rubbing it on Brooklyn. The Dodgers dropped off at Troy to play an exhibition game and the State League, with a batting rally in the final inning, won out.

* * *

Pitcher Elmer Brown, of the Montgomery team, was sold to Brooklyn for $7,000. The money will be divided with the St. Louis Americans, who had an option on the player.

* * *

Another minor leaguer will be seen in fast company. The Cleveland team bought First Baseman Dick Staley from the Danville club for $2,500.

BIG TRADE ON BETWEEN BIRMINGHAM AND CHANCE

NEW YORK, July 26.—Frank Chance, manager of the Yankees, and Manager Birmingham, of the Cleveland team, to-day may close a deal which will send a Yankee pitcher to the Naps in exchange for two Cleveland lads.

Chance, who is desperately in need of outfielders, asked Birmingham whom he would give for Pitcher George McConnell. The Cleveland manager, who has been trying to secure McConnell for some time, replied he would be willing to hand over Pitcher Kahler and Outfielder Ryan. Chance told Birmingham he would make a final answer to-day.

"POP BOY" SMITH EXCUSED BY NATIONAL COMMISSION

CHICAGO, July 26.—Pitcher Smith, of the Chicago Americans, will not feel the heavy hand of the National Commission for masquerading last Sunday as a member of the Coulon Athletics, a semi-professional club.

President B. B. Johnson, of the American League, said last night that Smith was just a youngster, knew no better, and had been forgiven. He said that the players with Eastern clubs who were fined last year for playing with semi-professional teams on off days were veterans, and knew they were violating rules.

GEORGE BRICKLEY TO SEEK FAME IN MACK'S OUTFEILD

PHILADELPHIA, July 26.—George Brickley, brother of Charles Brickley, the wonderful Harvard halfback, is expected here to-day and will at once don an Athelic uniform. Brickley is expected to be given a chance in Mack's outfield at an early date. He is said to be a good fielder and a slugger.

FORSYTH MATINEE TO-DAY 2:30 TO-NIGHT AT 8:30
The Sensation of All Diving Acts
JOHN F. CONROY AND HIS DIVING MODELS
Lester, Diero, Smith, Cook and Brandon and Others

SAFE, CLEAN, COOL, COMFORTABLE
GRAND MATINEE AT 2:30 TO-NIGHT AT 8:30
Victor Hugo's Great LES MISERABLES Nine Reels---4 Acts
MATINEE 25c NIGHT 25 and 50c

Motor Races
Tuesday, July 29
8:15 P. M.

GEORGIAN SPORTS COVERED by EXPERTS

Us Boys

Registered United States Patent Office

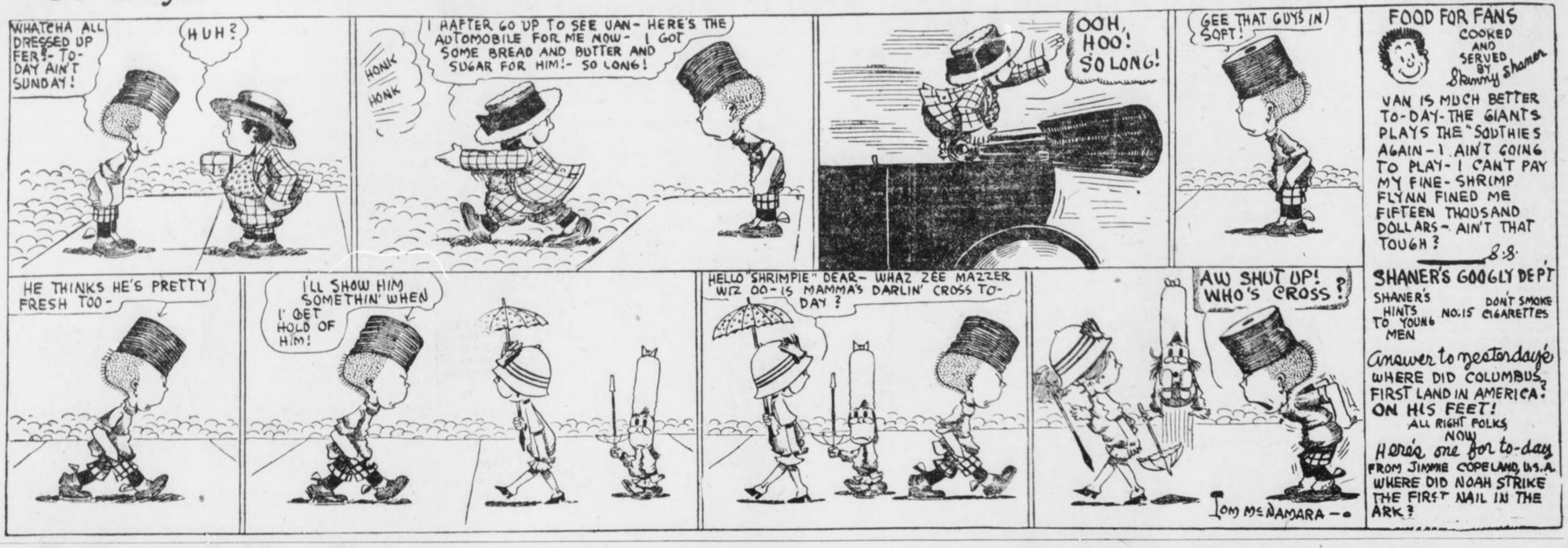

Polly and Her Pals

Copyright, 1913, International News Service.

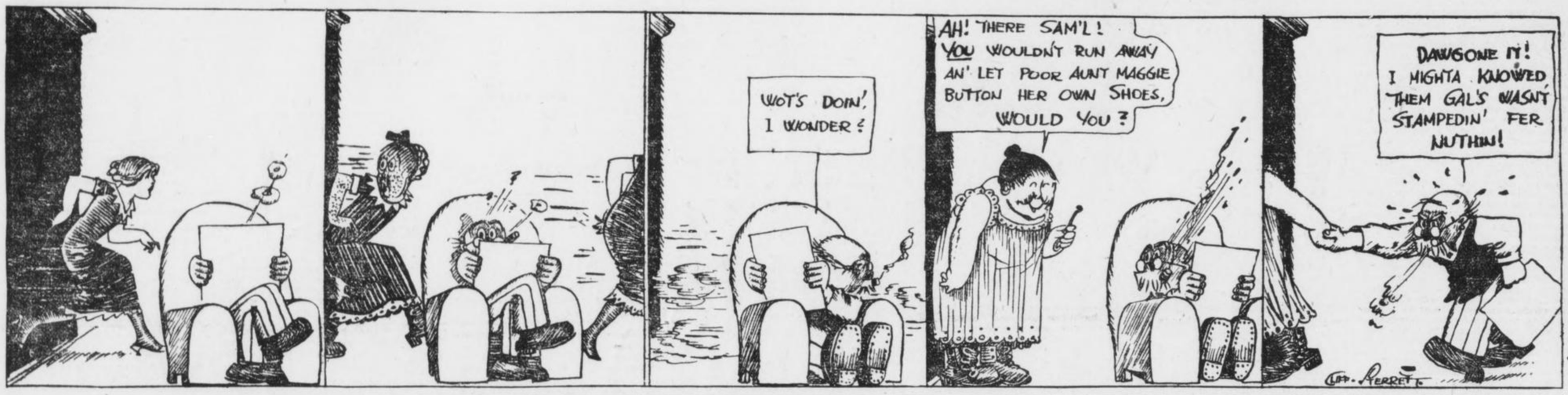

Pa Didn't Start Quick Enough

BALDWIN AND CROSS FINISH WORK FOR GO

By H. M. Walker.

LOS ANGELES, July 26.—Leach Cross and Matty Baldwin have practically finished their work, but will stage extensive boxing programs to-morrow afternoon for the benefit of the hundreds of spectators who are expected to visit the Vernon and Venice quarters.

Cross and Baldwin meet next Tuesday night in a scheduled 20-round bout before the Pacific Coast Athletic Club at Vernon. Among the ring celebrities who will be present upon this occasion are Lightweight Champion Willie Ritchie, the former title holder, Ad Wolgast; oJhnny Dundee, Jack White, Jess Willard and "Bud" Anderson. In the betting Cross rules a 10 to 8 favorite, with the indications that the ringside betting will be at even money.

* * *

IT is known that Promoter T. J. McCarey is figuring upon using Ritchie here on either Labor Day or Thanksgiving Day. Wolgast and Joe Rivers are named as the champion's opponents.

The proposed return match between Johnny Williams and Eddie Campi has been called off and Williams, accompanied by his manager, Sammy Harris, left for the East to-day. Williams asked $3,000 for his services, a sum that the promoter could not meet.

* * *

ARTHUR PELKY and Charley Millerf may be matched to box here in September. Both the heavies have wired the local promoter asking for the date.

"BUBBLES" COVINGTON WINS FIRST CASE AS LAWYER

CARTERSVILLE, GA., July 26.—"Bubbles" Covington, star third sacker for the University of Georgia ball team this season, and who also played professional ball with Cordele a short while, was admitted to the local bar this week and made good with his first case, securing an acquittal for a negro who was charged with a misdemeanor.

Covington has received numerous offers to play professional ball, but has turned them all down, preferring law as his vocation.

M'GUINNESS VS. COLEMAN.

NEW YORK, July 26.—Fight fans are predicting a great future for Frank Guinness, champion of the British navy, who has won in his several bouts with white hopes here. The Irishman to-night will try conclusions with Jack Coleman. They are scheduled to box ten rounds.

What Winners Must Do--Meyers

Must Act and Think in Unison

By "Chief" Meyers.
Star Catcher of Champion Giants.

PROFESSIONAL baseball players are generally believed to be exceptionally superstitious. As a class, I do not consider them more prone than any of their fellow mortals to be influenced by what can not easily be understood. For superstition after all is little less than fear of what one can not satisfactorily analyze in his mind.

And we now find in the professional ranks of athletes as brawny, thoughtful and well-informed men as can be produced in any other walk of life.

Deep in the heart of man the element of superstition lurks. It is a scar of prehistoric nature, undoubtedly an instinct, if you will, like that first-born principle of self-preservation.

Show me a man who is absolutely without superstition and I will show you a man who is not normal.

Not Really Superstitious.

Seriously, I do not think that there are many players possessing brains enough to be in the big leagues who could be termed really superstitious. If the most of them were pinned right down to honest confession, I think it would be discovered that what supposedly superstitious traits are exhibited have been as much the result of habit as belief in charm for any spell.

It is a well-known fact that ball clubs in general often interpret certain conditions over which they have no control as omens of good or bad. A ball team is delighted to see a load of empty barrels or to pass a load of hay. Either is supposed to bring good luck. But no team likes to pass a funeral; that casts an evil spell. Crossed bats are supposed to typify ill fortune.

Conditions Inspire Confidence.

These things and many others of no more portentous nature may influence a club, but only psychologically. Any condition which inspires confidence of victory is beneficial just as every depressing influence is an agent of ill fortune. It is indeed surprising what insignificant things may often most seriously influence the general peace of mind of a baseball team.

If is a well-known fact that we Giants hit better on the road than we do at the Polo Grounds. The possible exceptions are Larry Doyle and myself. Somehow the pair of us manage to uphold our batting average at home. But the rest of the boys talked so much of the evil conditions that they actually influenced the work of Larry and myself.

We began to get it into our heads that we could not hit at our best because of the signs on the fences, and we did not hit as well as we should. Those signs were dressed over. We all started to hit better. Not because it was one whit easier to see the ball after the change, but just because the players convinced themselves that it must be.

All a Condition of Mind.

It is the simple proposition of making the possible impossible. The fellow who cannot hit as well on a certain field or against a certain pitcher has usually nobody but himself to blame. He just thinks he can not to begin with; he becomes convinced later, and establishes a certain condition of mind that can never be rectified.

Hans Wagner is one of the greatest hitters the game has ever known. He was always helpless before "Bugs" Raymond. From the first, somehow, Raymond impressed his mastery over the Dutchman, and Hans accepted the issue. I do not mean that Wagner quit trying. He is not of that stamp. But he tried without his accustomed confidence.

Space will not permit me to dwell on the myriad inexplicable conditions which tend to popular superstition. There was a time when the great Mathewson was unable to beat the Cubs with Miner Brown working. On the other hand, Mathewson could always trim Cincinnati by simply walking into the box.

Ty Cobb Takes Chances.

Ty Cobb is the great player that he is simply because he is always ready to take the most desperate chances. He always has the opposition more or less unnerved through apprehension. What Cobb represents as the individual, a championship team typifies as a collection. A club that is not well up in the race must necessarily play a more aggressive game. A team with a decided lead is able to gamble—to take long chances.

Such tactics, by upsetting the calculations of the opposition, often bear results that appear stamped in luck. But after all is said and done, luck favors the team that tempts it most. "Nothing ventured, nothing won" holds particularly true of baseball.

MRS. "LEFTY" FLYNN GIVEN DIVORCE FROM "GRID" STAR

SYRACUSE, N. Y., July 25.—Mrs. "Lefty" Flynn, the former showgirl, has obtained a referee's decree in quiet divorce proceedings against "Lefty" Flynn, famous as a Yale football player, and a grandson of the late John Moore, of Syracuse.

Suit was brought several months ago, and from the beginning it was characterized by absolute secrecy. Mrs. Flynn named as co-respondent a New York chorus girl whose name all of the attorneys in the action refuse to make public.

NEW SUITS FOR CUBS.

CHICAGO, July 26.—When the Chicago Nationals return to the West Side Park to-morrow they will appear spick and span in new uniforms. The old set was consumed in a fire which destroyed a laundry yesterday. It is a question whether the club, the players or the laundry will settle for the new raiment.

BOXING
News of the Ring Game

Promoter Tom McCarey has called off the twenty-round bout between Kid Williams, of Baltimore, and Eddie Campi, the coast sensation, at Vernon, Cal., on August 12. Williams demanded more money than the Western promoter was willing to give for such a match.

* * *

Kid Young has finally decided that condition is the main essential in the boxing game. The "fighting newsboy" is working out daily so as to be in the best of shape if called upon to meet Charley Lee in a return match. Meyer Pries, take notice!

* * *

Charley Ledoux, the French bantamweight, is satisfied that he must learn more about the boxing game in order to hold his end up against the American fighters. He made a poor showing in his recent bouts with "Kid" Williams and Eddie Campi.

* * *

Meyer Pries wishes to announce that he is still in the boxing game. The little Hebrew battler is after a scrap with either Spider Britt, Charley Lee or Kid Young.

* * *

Articles have been signed for a ten-round bout between Jimmy Clabby, middleweight, and Billy Papke, of Kewanee, Ill., to be held at Denver on August 11.

* * *

Lost, strayed or stolen—Terry Nelson. A letter is at the Georgian Sporting Department for the Greek battler.

* * *

In speaking of champions, Willie Ritchie seems to be the only undisputed title holder. Kid Williams is claiming Coulon's honors; Dundee has fought Johnny Kilbane a twenty-round draw, while the welterweight, middleweight and heavyweight divisions are all muddled up.

* * *

Billy Phelon, a Cincinnati scribe, says that Kid Mars is one of the grandest little boxers at present appearing before the public. He picks him to be the leader of his class before long.

* * *

Steve Ketchel, the Chicago lightweight, is anxious to box in Atlanta. Steve is a fighter on the Battling Nelson style, and usually gives the fans a run for their money. Ketchel is at present matched to meet Johnny Griffith at Akron, Ohio, some time next month.

* * *

Abe Attell donned the padded mitts last night and was held to a ten-round draw by Willie Beecher at New York. The ex-featherweight champion was outweighed by five pounds.

* * *

Kid Graves, of Milwaukee, and Tom Maloney will clash in a ten-round encounter at the Irving A. C., New York, on Saturday night.

* * *

The boxing card to be staged at Marietta Saturday has been completed. Young Seymour and Terry Nelson are to clash in the ten-round windup; Billy Whitney takes on Jack Rogers in the six-round semi-windup, while Kid Brooks and Jimmy Murphy exchange blows in the four-round preliminary.

* * *

Bombardier Wells, English heavyweight champion, has been signed to box Gunner Moir in a twenty-round go at the Canterbury Music Hall in London, September 3. Wells is also matched to box twenty rounds with Bandsman Rice, another Englishman, on September 17.

* * *

Abe Attell can't box for Tom McCarey on the coast, for the foxy Abe went a bit too strong in his demands for the mazuma. For this he has lost a battle with Jack White.

Tommy Burns Raps Jack Johnson

"He Is Poorest Ring Champion"

By W. W. Naughton.

SAN FRANCISCO, July 26.—The iron which entered Tommy Burns' soul when Jack Johnson relieved him of his championship that warm summer day in Australia is still firmly wedged there. Tommy has grown portly and has divested himself of every shred of ambition in regard to a resumption of ring activities. He is now acting as guide, philosopher and friend to Arthur Pelky, the sad-eyed, soft-voiced white heavyweight champion, and he wants the whole world to know that so far as personal participation is concerned he is through, forever, with the frivolities of the ring.

But there is one thing that will cause Tommy to rise from his chair, bend his head, throw his arms into fighting position and crouch as far as his corpulence will permit. And that is when any reference is made to the bout which cost him the title. It is not sufficient for Tommy to tell you of the unfair manner in which Johnson fought. He has to furnish moving pictures of the occasion.

"It's all over now, and I have to sit quietly sometimes and hear people argue that Johnson was the greatest heavyweight of all times," said Tommy the other day. "Why, he was the poorest champion the game has known, and I am not saying it just because he licked me.

"Did anyone ever see Johnson start fighting briskly and keep it up as a fellow of his strength and size should? No, sir. He just crouches and waits, nails you with an uppercut and then grabs you and holds on. He swings around holding on like grim death, and showing his gold teeth as much as to say: 'Oh, this is easy.' But it takes all a referee's strength to split him out, and a few seconds later he is hanging on again.

"Yes, and it is the same round after round. Johnson's long suit is keeping his opponent from fighting. He does very little fighting himself, and anyone who recalls the bouts they have seen him in will admit I am right."

* * *

LIGHTWEIGHT CHAMPION WILLIE RITCHIE is quite willing to risk his laurels again. He says he is not particular who he is sent against as long as the price is right.

Ritchie is not naming the sum he should be paid. He wants each of the promoters to make a bid, and he will accept the highest offer. It is then out, mentioning "percentage" to the champion. He has thrashed it all out and has discovered that flat offers are the best.

One of the charges Billy Nolan made against the champion was that Ritchie was "money mad." Nolan meant, of course, that money occupied Ritchie's thoughts to the exclusion of other things. There is nothing about Ritchie's actions, when money is in question, to suggest that his mind is unbalanced.

Having received something like $18,000 from Promoter Graney for the fight on July 4, Ritchie will probably expect as much, or more, when he boxes again. And the chances are very much against his getting it.

The fight between Ritchie and Rivers drew something over $29,000. As "houses" go nowadays it was a mighty good clean-up. But not for Graney, for if he broke even he is lucky.

It is easily enough reckoned if Ritchie got $18,000, Rivers $7,000, and it cost $1,500 to hire Coffroth's arena, Graney had little more than $2,500 to meet all the expenses of advertising and help, and the chances are he had to dig down into his jeans.

* * *

IT is an object lesson for fight promoters, and for such as think there is money in handling affairs of that kind. Graney worked like a beaver, and used every influence he could command to advertise his show. And when it came off the boxers received nearly 90 per cent of the takings, and the promoter found himself on the wrong side of the ledger.

This is a matter that will have to be regulated, although it is not easy to see how it will be done. As matters stand, all a champion, or a near-champion, has to do is set the promoters bidding against one another as Ritchie is doing right now, and prices will go soaring.

"What was I to do?" said Graney. "If I hadn't given Ritchie what he asked, some one else would have given it to him."

Probably. But now that it's all over Graney wishes he had not stood in the way of some other promoter. Of course, Graney will be chary of offering big money to Ritchie again, and this means that there will be one fool the less among the promoters.

It looks, indeed, as if this thing of paying the fighters more than they are worth will only stop when each and every promoter in the country has had his fingers burned.

LEIFIELD GOES TO COAST.

CHICAGO, July 26.—"Lefty" Leifield, former Cub pitcher, who was sold to Atlanta and refused to report, has been sold to San Francisco, of the Pacific Coast League, by the Cub management.

LANGFORD AND JEANNETTE SIGN FOR 20-ROUND BOUT

SAN FRANCISCO, July 26.—Sam Langford and Joe Jeannette have been matched to box twenty rounds in Los Angeles on September 29. Langford, accompanied by his wife anf baby, his manager, Joe Woodman, and Jack Read, the Australian lightweight, leave here to-day for the East. Langford wants to visit his relatives whom he has not seen for several years, before starting to train for the Jeannette bout.

TOBACCO HABIT You can conquer it easily in 3 days, improve your health, prolong your life. No more stomach trouble, no foul breath, no heart weakness. Regain manly vigor, calm nerves, clear eyes and superior mental strength. Whether you chew or smoke pipe, cigarettes, cigars, get my interesting Tobacco Book. Worth its weight in gold. Mailed free. E. J. WOODS, 534 Sixth Ave., 748 M., New York, N. Y.



NO WASTE If your coal burns to a fine ash, with no clinkers or rocks left in the grate, you are burning good coal. Use our standard coal and you will be pleased at results. It's use saves money, time and worry—2 and 2 make 4. We have a yard near you and guarantee prompt delivery.

Randall Bros.
PETERS BUILDING, MAIN OFFICE. YARDS:
Marietta street and North Avenue, both phones 376; South Boulevard and Georgia railroad, Bell phone 538, Atlanta 303; McDaniel street and Southern railroad, Bell Main 254, Atlanta 321; 64 Krogg street, Bell Ivy 4165, Atlanta, 706; 152 South Pryor street, both phones 936.

DINING CARS
WITH A'LA CARTE SERVICE
TO CINCINNATI & LOUISVILLE
L&N

CRACKERS FACE $7,000 BEAUTY AGAIN TO-DAY

By Joe Agler.

MONTGOMERY, ALA., July 26.—We are going to try one more time to hook up with these Billikens, and if the rain will only stay off this afternoon, somebody will have a chance to wallop somebody else twice in the same place.

For our part, either Clarke or Price will work in the first game, with Chapman catching, while Conzelman and Dunn will be in the points for the second struggle. Elmer Brown, who didn't look very tough for a $7,000 beauty yesterday, probably will face us in the first game, and Charlie Case in the second.

We started well yesterday. I managed to get on, and then Wekhonce hit one a mile and we had two over. Elmer tightened up and that was all in that inning. They got both runs back in their half, and then came the rain—and curtains.

* * *

FOUR games at Mobile will wind up the trip after we get away from this moist town, and then we come home for one series, after which we hit the trail once more, but only for a short journey.

* * *

BILLY SMITH has signed another left-hand pitcher, Love, of the Selma club. Several big league scouts have been looking him over. They liked him first class, but believed a bit of seasoning in Class A company would help him. Nobody will be released, as Smith can keep him and still not hike the salary limit.

Allis Battles Wood For Western Title

HOMEWOOD COUNTRY CLUB, FLOSSMOOR, ILL., July 26.—Before the sun goes down a new amateur champion of the Western Golf Association will have been crowned. Edward P. Allis III, of Milwaukee, and Warren K. Wood, of Homewood, started at 9 o'clock this morning to decide the ownership of the title in a 36-hole contest.

Allis, who has practically taken all of the honors of the tournament up to the present by making a hole in one, deposing Champion Charles Evans, Jr., and winning from former National Champion Robert A. Gardner, of Hinsdale, anticipated his hardest contest to-day. Wood has the advantage of knowing the course, being his home links, and has played a quality of golf this week that he may proudly recall, whether or not he defeats the Milwaukee player to-day.

Allis has had to defeat more different opponents and he accomplished the work like a Trojan. No golfer is better qualified to wear the Western championship crown than Allis. He has twice won the Wisconsin championship, and is a former champion of Harvard. He will still be heard from later if he cares to continue the game.

Wood is regarded as one of the most proficient match play golfers in the country. He has never won the Western or national championships, but has been well up to the finish in both events. He has several victories in important open tournaments to his credit, as well as the distinction of having been a former United North and South champion, an honor he won at Pinehurst, N. C., a few years ago.

TO-DAY'S AMATEUR SCHEDULE.

Saturday Afternoon League.
Auto Tops vs. Fulton, at Ponce De-Leon.
Exposition vs. Pressmen, at Exposition.
Gas Company vs. Whittier, at Whittier Mills.

Manufacturers' League.
Southern Railway vs. P. P. G. Co., at Hill's Park.
Hallett & Davis vs. Murray Gin, at Tenth and Boulevard.
Atlanta National Bank vs. Red Seal, at Marist.

Baraca League.
Agoga vs. Wesley.
Grant Park vs. Jonathans.
McDonald vs. Gordon.

Sunday School League.
Capitol View vs. College Park.
Grace vs. St. Philips, a. Grant Park.
L. W. D. vs. First Christian, at Piedmont Park.
Central Congregational vs. First Baptist, at Piedmont Park.

Junior Sunday School League.
Asbury vs. Westminster, at Grant Park.
Grace vs. Wesley, at Piedmont.
Trinity vs. Central Baptist, at old professional diamond, Piedmont Park.

Railroad League.
Woodward Lumber Company vs. Standard Oil, at Piedmont diamond No. 1.
West Point Route vs. Gulf Refining Company, at Piedmont diamond No. 2.
Texas Oil Company vs. Crane Company, at Fort McPherson.

To Cure Salt Rheum and Scaly Skin

A Most Effective Treatment, Quick in Results.

Salt rheum, scaly skin and other itching skin afflictions may be soothed by frequent applications of witch hazel. But the cure must come from the activity of the fine network of blood vessels that make up the skin formation. You should use S. S. S. for the blood. This splendid remedy is a marvel for salt rheum, eczema, lupus, psoriasis and scrofula. Ask at any drug store for a bottle of S. S. S. and you are then on the road to health. The action of this remarkable remedy is direct, positive, certain in its influence. It is one of those rare medical forces which act in the blood with the same degree of certainty that is found in all natural tendencies. The manner in which it dominates and controls the mysterious transference of the rich, red, pure arterial blood for the impaired blood is marvelous.

Out through every skin pore acids, germs and other blood impurities are forced in the form of invisible vapor. The lungs breathe it out, the liver is stimulated to consume a great proportion of impurities, the stomach and intestines cease to convey harmful germs into the blood; the bowels, kidneys, bladder and all emunctories of the body are marshaled into a fighting force to expel every vestige of impurities.

Get a bottle of this famous remedy to-day and if your case is stubborn or peculiar, write to The Swift Specific Company, 188 Swift Laboratory, Atlanta, Ga.

GEORGIAN SPORTS COVERED by EXPERTS

On the Level, I Don't Know What It's All About Myself :: :: :: By "Bud" Fisher



KRAZY KAT :: :: :: :: :: :: No, Mary Should Not Have Permitted It



Off Again-On Again-Rain Again?

Sky Juice Excuses Much Gossip

By O. B. Keeler.

THE prospective dog-fall in the Crackers-Billies imbroglio was put over until to-day, for the usual reason, i. e., superfluous sky juice. This circumstance being under no conditions peculiarly exciting, we are going to let all the emotions back up until this afternoon, when yet another double-header is going to try to get itself played.

Wherefore it probably will rain again.

One grain of comfort obtrudes itself across the dismal background of Alabama sky line, somewhat as the well-known dove appeared with the olive branch in a somewhat similar situation.

Atlanta can't lose more than two games in Montgomery this series.

* * *

We will now pause to inspect a prize package, which our o. f. Charley Jones has just arranged to drop in the parcel post, addressed to C. Ebbetts, Brooklyn.

The package, Brown inside and well wrapped in a rosy reputation, cost Mr. Ebbetts exactly $7,000, unless some one has blundered. Mr. Jones has been standing on a table draped in red baize, like a fire sale for, lo, these last several weeks, making noises like an auctioneer and waving the Fatal Hammer over the block of his pet pitcher.

It did look fatal at one juncture, when it was reported the principal contest for Mr. Brown was between the Yankees and the Boston Braves, so-called because they persist in staying in the league.

But Mr. Brown is to be congratulated. He will start off with a regular ball club next spring—fairly regular, that is.

* * *

ALSO, Mr. Jones is in for the pump-handling, too, and Johnny Dobbs, who has earned it, if anybody has this year. It seems that the Montgomery club also has sold Outfielder Walker and Pitcher Manning to the St. Louis Browns, getting $4,000 for Walker and $2,500 for Manning.

That brings the total sales up to $13,500. And that probably will keep the Montgomery franchise in that town another year, at least, and keep the club's head above water for the present session.

But we can't congratulate Messrs. Walker and Manning. Not conscientiously.

* * *

STRICTLY as an after-idea, can't Mr. Ebbetts arrange to collect Mr. Brown and carry him off to Brooklyn before the first game starts this afternoon? We understand the delivery is to be made at the end of the season. But that would be all right with us.

* * *

AND, by the way, isn't this Joe Boehling person, who has won eleven games in the American League this year and hasn't lost any, the very same guy whom Billy Smith shipped back to the Senators last year as unripe for Class A baseball?

Still, Mr. Smith should worry. There was Ab Powell, who had at least two shots at a geek named Rucker—Napoleon B. Rucker.

And when the just celebrated N. B. took his mighty fork-hand up to the Big Show, his baggage was not checked from Atlanta.

EMPIRE LEAGUE NOTES

Almost as fast as some teams in the Empire change players the league's staff of umpires changes. McAfee and Morton are the last ones to leave the staff. Their places have been filled by McLaughlin, formerly with the Cotton States, and Rehbein, who was threatened by a crowd of fans after a game in Waycross last week.

* * *

It appears that Cordele possesses in its pitching staff more than one wonder. Wilder is leading the league in point of games won, and Fillingen, a spitball artist, is climbing fast and pulling off stunts that are startling, to say the least of them.

* * *

The Brunswick team has gotten so recently that it loses an average of one game a week by a big score, then settles down and plays some of the prettiest games ever witnessed in the league.

* * *

Two of the castoffs of the Brunswick team were signed by Waycross, and like some of the Waycross castoffs, made good with a rush. Jones is playing first, Holliday, the Atlanta boy, having been benched for the present, and Clancey is at short doing well.

* * *

Jack Hawkins, well known in baseball circles in Atlanta, and a member of the Brunswick team in the Empire a part of the season, may don a Waycross uniform early next month.

* * *

Two triple plays during its first season is one of the records the Empire will hang up when the schedule closes in August. The first was made early in May while Waycross and Brunswick were playing in Brunswick, the Waycross players checking a rally by Brunswick by the triple. In a game at Cordele, the Valdosta team pulled off one that was started when Schwartz snagged a liner over short.

* * *

Manager Dudley, of the Thomasville team, is back in the game, after having been kept out for some time by an injury. His absence was felt by the team, but, according to the league standing, his players did their best to hold their own during his enforced absence.

* * *

"Doc" Fenton, playing center for Waycross, is regarded by all critics in the league as one of the most sensational fielders in the circuit. He has as many as eight put-outs to his credit for a single game, and an average of half of them would ordinarily count as hits.

* * *

Lloyd is the name of the latest addition to the Waycross team. He is an infielder, and calls Louisiana home.

* * *

Alperman, a brother of the Atlanta second baseman, has gone to his home in Pittsburg from Waycross. He has been in bad condition most of the season, and became so discouraged that he decided to quit for the balance of the season. He played in the field, and was a steady player.

* * *

Indications now point to Valdosta and Cordele battling it out in September for the pennant.

* * *

Medlock, a native Georgian, and one of the cleverest outfielders of the league, is now playing with Valdosta. He is hitting well, and his fielding up to date has been sensational. Medlock was with Waycross for some time.

* * *

The talked about deal whereby Pitcher Vanderlip would join the Valdosta team did not materialize. Vanderlip has returned to his home in Brooklyn.

* * *

Directors of the league will hold a meeting shortly to plan for the post-season series to determine the pennant winner in the league. Valdosta won the first half of the season easily, and the second half race is as yet unsettled.

* * *

There's an old saying that you never can tell what a ball player will do. Dacey, playing centerfield for Americus, jumped into the box not long ago and has won so far four straight games for his team. And Bitting, who joined the Charleston South Atlantic League team when he was turned loose by Waycross, caught two pretty games this week. Third base is his regular position.

* * *

The league record for consecutive wins will probably go to Gordon, a member of the Valdosta team. This fellow has won some of the prettiest games played in the league, and is going to make some higher league a marvel.

TRENDALL AND CROSS MAY BOX IN DENVER RING

By Ed W. Smith.

CHICAGO, ILL., July 26.—Like Butte and some of the other mountain cities, Denver threatens to take a prominent place in the boxing world. They are arranging a match there now for the early part of August between Leach Cross, of New York, and Harry Trendall, the St. Louis star, who long has been waiting a good chance to break in among the favored ones of the 133-pound division. Denver promoters are displaying a commendable bit of ginger and pep in their work so far, and are bound to get the results if they keep on going the way they have planned. "Reddy" Gallagher and Eddie Pitts appear to be the prominent ones in the Mountain City just now.

* * *

COLORADO'S Governor failed to sign a boxing bill that had been passed, and gave the very excellent reason that there already was a State law that permitted bouts upon the payment by a regularly organized athletic club of a certain license sum. The State's executive could not see why a new law was needed; and said so.—Hence the athletic clubs of Denver are working along under the old statute. They have a dandy pavilion there, and the game seems to be in the best of hands, so that the boxers have a pretty good stopping place there. Many of them are fearful of the effects of the mile-high air, but many others have by actual test exploded this bugaboo.

* * *

CROSS and Trendall, they say, would draw the utmost capacity there, and should put up one of the best battles imaginable, as the St. Louis lad has been going at a terrific clip lately. None of them has any terrors for him right now, and even the much-discussed Cross punch isn't causing the Missouri man any wakeful nights.

* * *

CHARLEY SCULLY, a Chicago boxer, is in Denver now, and the other night put up a smashing battle of ten rounds with Red Butler, of Kansas City, that saved Eddie Pitts' show. It was billed as one of the minor events, but such a corking display of earnest work did the boys give that the fans voted it easily the feature of the night. It was called a draw. On the same show, Frank Whitney, the Cedar Rapids carpenter, and Phil Knight met in the main event, and Frank, who has met with a lot of misfortune lately, earned a clean-cut decision over Phil, who forgot to foul his man this time. Abey Pollock, the old-time Chicago referee, is acting in the battles out there, and as usual he is throwing a world of earnestness and care into his work.

* * *

MATTY M'CUE, Racine's sensational featherweight, is pluming himself for new conquests. Matty was rushed through a tremendous campaign late in the winter and spring, and wound up with disaster. They didn't lick Matty, but they put a terrible ear on him, and in addition he suffered a sprained wrist. He had these injuries when he tackled Patsy Brannigan, of Pittsburg, in Milwaukee, and while that doesn't detract at all from the game battle Patsy put up, it gives Matty a reasonable excuse to seek another match with the little Mick.

* * *

WHITE TO MEET DUNDEE.

LOS ANGELES, July 26.—Johnny Dundee, the New York featherweight, who has entered the lightweight division, and Jack White, of Chicago, were matched to-day to fight twenty rounds at catch weights at Vernon arena the night of August 12.

SPORTS AND SUCH

By RIGHT CROSS

LANGFORD RETURNS.

THE shades of night were coming fast,
But, at that, the shades were passed
By a Hope who, in his rush,
Yelled as he lammed for the brush:
"Sam is back!"

His eyes were wild, his cheeks were pale,
He beat it like a frightened quail;
Whenever he could spare some wind
He feebly gasped to those behind:
"Sam is back!"

The Fight Commission begged him stay:
"We will protect you, anyway!
We need the coin—we'll stick by you"—
The Hope was headed for the blue—
"Sam is back!"

"Aw, stick!" his manager half sobbed.
"You ain't a-gonna see me robbed?
"I've picked a soft guy for you here"—
He sprinted for the steamship pier.
"Sam is back!"

That night he lamped a cheering sight—
The sinking Fire Island Light;
And, as the ship plowed through the seas
He breathed from out his free heart's ease;
"Me to Europe!"

* * *

COMISKEY PAYS MORE for one ball player that Connie Mack's whole infield cost him, which is doubtless the reason that the White Sox are so far ahead of the Athletics.

* * *

IN SPITE OF THE FACT that Tom McCarey down in Los Angeles has handed Kid Williams an expensive championship belt, there are a lot of narrow-minded people who still persist in regarding Johnny Coulon as the bantam champion, merely because Williams has not defeated him.

* * *

THREE OF THE CLEVELAND pitchers have mastered Matty's fadeaway, it is announced. Now nothing remains to be mastered save his brains, judgment, control and delivery.

* * *

MILLER HUGGINS WAS quite severely injured by a blow on the head with a pitched ball, which indicates that his bean is constructed of different material from that used in the rearing of the domes of some of his hired men, notably the hero who pulled the daring steal of second when the bases were filled.

* * *

FAMOUS ALIBIS.

MANAGER JIMMY CALLAHAN—I didn't know he had bunions.

New York Yacht Club—The deed of gift of the America's Cup.

John Cavanagh—There is no betting at Belmont Park because no one buys pencils from me.

* * *

ACCORDING TO LATER advices from the Coast, Joe Rivers quit in his bout with Ritchie because the champion hit him in the jaw so hard that it was some minutes before he realized that he had ceased fighting.

* * *

STRATEGY.

(By Connie Mack.)

Inside baseball is doubtless great,
Swell pitching oft the best team scatters,
But all I need to challenge Fate
Are just my nine .300 batters!

* * *

PHILADELPHIA HAS FELT the quickening pulse of the twentieth century. They mobbed the umpire down there the other day.

J. M'NEIL WON MARATHON AT 82 MILES HOUR

THE planking in the great bowl of the motordrome was not quite dry last night, so Jock McNeil failed in his furious efforts to set it afire with the revolutions of his great racing motorcycle, J. A. P. But Mr. McNeil did pretty well at that. He won the Marathon race from ten riders, negotiated the 105 laps without a stumble, and traveled at an average speed of 82 miles an hour.

But that figure was nowhere near the limit. Swinging on the turns to circle his field, Jack caressed the high places at a speed that could not have been much under 100 miles an hour. Again and again his terrific speed brought the big crowd up standing. About 5,000 were at the races, and they went away still gasping.

In spite of McNeil's wonderful riding, he had not much to spare at the finish. His closest rival, George Lockner, had been lapped only once, and Lockner had barely lapped Henry Lewis and Harry Glenn. Two others of the ten finished the grind—Billy Shields and Freddie Luther—but they were not in the running. Renel's engine blew up about the half-way mark and Morty Graves' machine jammed a few moments later. Harry Schwartz came to grief before he had gone two miles, his engine literally coming to pieces.

While Richards did not finish the race, his riding was a feature of the first 17 miles, at the end of which one of his tires exploded, one of the miracles of the game saving him from even an upset. He and McNeil had a great speed duel the first half of the distance, and at the end of the fifth mile the pair had lapped all their competitors. After Richards' mishap McNeil rode more carefully, just maintaining his lead.

The rest of the card also was good. McNeil and Richards had it out in the motordrome sweepstakes, Richards just shoving a wheel in front of his flying rival in the finals. The time, 1:24 1-5, was remarkably fast, an average of 88.1 miles an hour. In his mile against time Richards made the distance in 40 4-5 seconds, two-fifths of a second slower than the record.

In the special match race, 2 miles, Harry Glenn, the local professional, defeated Harry Swartz in straight heats.

QUALIFY FOR C. PAYNE TROPHY AT EAST LAKE

A field of golfers, numbering between 75 and 80, are expected to participate in the qualifying round for the J. Carroll Payne trophy at East Lake to-day.

The players will qualify according to their net scores, and match play will be handicap. As many flights as fill will be played.

The first and second rounds of match play must be played by July 1, the semi-finals by August 2, and the finals by August 3.

Maddening skin diseases can't exist if Tetterine is used because Tetterine is scientifically prepared to remove the CAUSE as well as the EFFECT.

TETTERINE CURES SKIN DISEASES

Jesse W. Scott, Milledgeville, Ga., writes: "I suffered with an eruption two years and one box of Tetterine cured me and two of my friends. It is worth its weight in gold. Tetterine cures eczema, tetter, ground itch, erysipelas, itching piles and other ailments. Get it to-day—Tetterine.

50c at druggists, or by mail.

SHUPTRINE CO., SAVANNAH, GA.

BASEBALL SUMMARY

SOUTHERN LEAGUE.

Games Saturday.
Atlanta at Montgomery.
Chattanooga at Mobile.
Nashville at New Orleans.
Birmingham at Memphis.

Standing of the Clubs.

	W.	L.	Pc.		W.	L.	Pc.
Mont...	56	40	.583	Chatt..	49	45	.521
Mobile.	58	44	.569	M'phis.	47	55	.461
Atlanta	50	41	.549	N'ville.	41	53	.436
B'ham.	49	44	.527	N. Or..	31	59	.344

Friday's Results.
Chattanooga, 2; Mobile, 1.
Birmingham, 4; Memphis, 2.
Other games off; rain.

SOUTH ATLANTIC LEAGUE.

Games Saturday.
Charleston at Jacksonville.
Columbus at Macon.
Albany at Savannah.

Standing of the Clubs.

	W.	L.	Pc.		W.	L.	Pc.
Col'bus	18	8	.692	J'ville.	12	14	.462
S'v'nah	16	10	.600	Ch'ston	12	16	.428
Albany	13	14	.481	Macon..	9	17	.346

Friday's Results.
Columbus, 3; Macon, 2.
Savannah, 3; Albany, 2.
Jacksonville, 3; Charleston, 1.

NATIONAL LEAGUE.

Games Saturday.
Philadelphia at Pittsburg.
Boston at Chicago.
Brooklyn at Cincinnati.
New York at St. Louis.

Standing of the Clubs.

	W.	L.	Pct.		W.	L.	Pct.
N. Y...	61	26	.701	B'klyn.	39	43	.476
Phila...	50	34	.595	Boston.	37	49	.430
Ch'go..	46	43	.517	St. L..	35	54	.393
P'burg.	45	43	.511	C'nati..	35	56	.385

Friday's Results.
Pittsburg, 12; Philadelphia, 3.
No other games scheduled.

AMERICAN LEAGUE.

Games Saturday.
St. Louis at Washington.
Detroit at Philadelphia.
Cleveland at New York.
Chicago at Boston.

Standing of the Clubs.

	W.	L.	Pct.		W.	L.	Pc.
Phila...	65	27	.707	Boston.	43	46	.482
Cl'land	56	37	.602	Detroit	39	58	.394
W'gton	52	39	.571	St. L..	38	39	.392
Ch'go..	51	46	.526	New Y..	28	60	.318

Friday's Results.
Philadelphia, 4; Detroit, 0.
Boston, 7; Chicago, 5.
Cleveland, 3; New York, 2 (thirteen innings).
Washington, 8; St. Louis, 8 (fifteen innings).

GEORGIA-ALABAMA LEAGUE.

Games Saturday.
Thomasville at Americus.
Cordele at Waycross.
Valdosta at Brunswick.

Standing of the Clubs.

	W.	L.	Pct.		W.	L.	Pct.
C'dele..	1410		.583	B'wick	12	11	.522
T'ville.	12	11	.522	Am'cus	11	13	.458
V'dosta	12	11	.522	W'cross	9	14	.391

Friday's Results.
Waycross, 1; Cordele, 0.
Americus, 1; Thomasville, 0.
Valdosta, 4-0; Brunswick, 2-3.

EMPIRE STATE LEAGUE.

Games Saturday.
Newnan at Talladega.
LaGrange at Gadsden.
Anniston at Opelika.

Standing of the Clubs.

	W.	L.	Pc.		W.	L.	Pc.
G'sden.	40	31	.563	L'Gr'ge	35	35	.500
N'nan..	37	33	.529	An'ston	32	40	.444
Op'lika	37	34	.521	T'dega	32	40	.444

Friday's Results.
Newnan, 2; Talladega, 0.
Gadsden, 8; LaGrange, 2.
Opelika, 4; Anniston, 2.

OTHER RESULTS.

American Association.
Columbus, 3; Indianapolis, 2.
Toledo, 1; Louisville, 0.
Kansas City, 10; Milwaukee, 2.
Minneapolis, 11; St. Paul, 6.

International League.
Baltimore, 3; Montreal, 2.
Providence, 7; Buffalo, 4.
Rochester, 14; Jersey City, 6.
Newark, 3; Toronto, 1.

Virginia League.
Portsmouth, 4; Richmond, 3.
Roanoke, 5; Newport News, 3.
Norfolk, 4; Pittsburg, 3.
Norfolk, 3; Petersburg, 0.

Carolina Association.
Durham, 13; Winston-Salem, 3.
Other games postponed.

Texas League.
Waco, 4; Beaumont, 1.
Houston, 6; Fort Worth, 0.
San Antonio, 12; Dallas, 9.
Austin, 9; Galveston, 1.

Empire State League.
Americus, 1; Thomasville, 0.
Waycross, 1; Cordele, 0.
Valdosta, 4; Brunswick, 2.
Brunswick, 2; Valdosta, 0.

MORPHINE
Opium, Whiskey and Drug Habits treated at Home or at Sanitarium. Book on subject Free. DR. B. M. WOOLLEY, 34-N, Vinoy Sanitarium, Atlanta, Georgia.

Men's Shoes ½ Soled Sewed at 50c
GWINN'S SHOE SHOP
6 LUCKIE STREET, OPPOSITE PIEDMONT HOTEL.
BELL PHONE IVY 4131. ATLANTA 2640.
Guaranteed Work



CLEVELAND
THE SCENIC WAY WITH DINING CARS
L&N

EVERGLADES CAN BE RECLAIMED, HALL SAYS

Geologist Has Just Completed Survey—Declares Vast Latent Wealth Is There.

Warren E. Hall, district engineer of the United States Geological Survey, returned to Atlanta Friday from the Florida Everglades, where, in company with E. T. Perkins, M. O. Leighton and Isham Randolph, he made a survey to determine the feasibility of draining the great swamps.

Mr. Hall is pleased with the result of the investigation and declares it will be possible to reclaim most of the water-covered area.

"There are," said Mr. Hall, "hundreds of square miles in the Everglades where no white man has ever set foot. I predict that just as soon as enough money can be appropriated and judiciously used this now useless territory can be turned into the most fertile farm land.

Canal To Be Built.

"The first great task to be undertaken will be the construction of a canal which will connect Miami and Fort Meyers, thus uniting the east and west coasts of Florida. This canal will be made navigable for the largest ships and will reduce the distance between these two points 165 miles.

"Florida some time ago made an appropriation for drainage work. Several million dollars were spent. The work was done without due consideration. The men engaged jumped at conclusions, and as a consequence the work done is lost time and money uselessly spent, for the water does not run the right way.

"An appropriation of $40,000 has been made recently for investigation alone to determine exactly what can be done. Our report has gone in and $6,000,000 will be appropriated at once.

Beauties of Okechobee.

"One place where the drainage work previously done proved a success—Zona, Fla., about eight miles west of Fort Lauderdale—a real estate company purchased 10,000 acres of land for $1 an acre. This company is selling this land at $80 an acre.

"The Everglades are about 20 feet above sea level and the water can be made to run easily into the ocean. Our scheme is to perfect a drainage system in the wet season and an irrigating system in the dry months. The soil is rich and black and the climate is ideal. No malaria is found in the center of the Everglades at Lake Okechobee—a beautiful lake about 30 miles square—a little inland sea, one might term it. There is not a minute in the day that huge black bass do not jump in the water. There are hundreds of them, and as you travel in a boat a continual splashing is heard.

Killed Some Alligators.

"There are very few mosquitoes. So far this summer the temperature in the Everglades has been cool. I think 92 degrees is the warmest day we had.

"We traveled many of the rivers, and, I tell you, I saw many strange and weird sights. We traveled in a combination sail and power yacht, in the evening, when the moon shone bright, we sat in our boat and fished. I caught many bass as large as seven pounds and shot a number of alligators—one over twelve feet in length escaped. His jaws were large enough to take a calf in his mouth.

"I enjoyed the trip every minute and can positively say that golden opportunity and fabulous wealth await investment in the Everglades of Florida."

House Seems Sure To Pass Drugs Bill

The Shuptrine drug bill has been made special order in the House for Tuesday. Indications are it will be passed. The bill provides for rigid enforcement of the laws against the sale of narcotics. It allows a limited supply of opium and cocaine to be kept in stores. Inspectors are provided for. A special tax of $10 on druggists will maintain the system.

Representative Shuptrine, who is head of a large drug firm in Savannah and who has been president of the Georgia Pharmaceutical Association, has worked hard for the passage of the bill. He has the personal indorsement of more than half the druggists in Georgia.

Do your eyes ache or blur when reading? Accurately fitted glasses will correct your troubles.

Oculist service at opticians' prices. L. N. Huff Optical Co., two stores, 52 W. Mitchell, 70 Whitehall. adv.

SEASHORE EXCURSION
AUGUST 7.
Jacksonville, Brunswick, St. Simon, Cumberland, Atlantic Beach, $6.00—Limited 6 days. Tampa, Fla., $8—Limited 8 days.
TWO SPECIAL TRAINS.
10 p. m. solid Pullman train.
10:15 p. m. Coach train.
Make Reservations Now.
SOUTHERN RAILWAY.

CHAPTER 5 IN PHAGAN CASE

The Negro Conley's Confession That He Was Frank's Accomplice and Events Leading Up to Trial.

CHAPTER VI.

"He (Leo Frank) told me that he had picked up a girl back there and had let her fall, and that her head had hit against something—he didn't know what it was—and for me to move her, and I hollered and told him the girl was dead!"

With this startling accusation Jim Conley introduced his third confession. Under the rack of a merciless third degree, continued through the long afternoon of May 29, he weakened or became desperate toward the last and came out with his remarkable affidavit, which laid the responsibility for the killing of Mary Phagan directly upon the shoulders of the young factory superintendent.

Either it was all true or all false. If it were true, the negro simply had wilted under the ceaseless fire of the detectives' questions and had decided to own up to his share in the crime and to seek to protect Frank no longer. If it were false, Conley, driven to bay, had, as a forlorn hope of saving his own neck, concocted the marvelous tale to thrust the suspicion of guilt upon the innocent Frank.

Defense Attacks Confession.

The latter is the theory of Frank's lawyers, and they will advance it and bring evidence to support it and argue in its favor with all the ability at their command when the trial, set for next Monday, is under way.

"Why, when the negro admittedly has told a long series of falsehoods and has perjured himself repeatedly since his arrest should this last weird tale of his be taken as the gospel truth?" is the question they ask, and apparently with some degree of reason.

True or false, the negro's story was wonderfully impressive to the thousands who read his damning accusations against the factory superintendent next day. If the affidavit were a fabrication of the negro's guilty mind, it was most cleverly and shrewdly conceived. There was just enough detail to his narration of how he had assisted Frank to dispose of the body to give the statement the color of naturalness and verity, and not such an overabundance as to lead to the suspicion that the incidents were being manufactured in the brain of the narrator.

Negro Sticks to Story.

If Conley's story of the alleged part he had in the killing of the little factory girl was dramatic, his re-enactment next day in the old factory building of every detail of his astounding story was infinitely more so.

While a group of police officials, detectives, factory attaches and newspaper men followed him closely about the second floor, down the elevator, into the basement and back again, listening, spellbound, to his every word, the negro reproduced, movement by movement, every detail of the grewsome work in which he said he had only a part.

Unhesitatingly—almost unconcernedly—he started from the point where he said he came upon the body, in the rear of the second floor near the metal department. Except for an occasional question from Chief Beavers, Chief Lanford or Harry Scott, he told his story without prompting.

Re-enacts Ghastly March.

"There's where she laid," he said, pointing to a narrow passageway, and he dropped down on the floor to show exactly the position of Mary Phagan's body as he had said he found her. He lay partly on his face, with his right leg slightly drawn up.

"Why, this girl's stone dead!" he declared he yelled to Frank in the first fright of his discovery. "Mr. Frank was standing in the doorway right there. He told me to get a sack and put her body in that."

Then the negro showed where he found the crocus bagging in which his affidavit said he carried the body. He made as though he were carrying a heavy weight on his shoulders, and pointed out where the burden of the dead girl's body became too heavy for him. He said he called on Frank to help him. The superintendent, he said, came, cursing him for his clumsiness.

But Frank was nervous, Conley asserted, and himself dropped the feet of the little girl when they had proceeded but a few steps farther. The negro proceeded to the elevator, where he said he waited for Frank to get the key, described the trip to the basement and his carrying of the body to the trash heap at the rear while Frank, he said, watched at the little trapdoor to see that no one interrupted them.

Tells of Writing Notes.

Conley said that he ran the elevator returning, and that Frank go on at the first floor.

"Gee, that was a tiresome job," Frank said, according to the negro.

"Then Mr. Frank hops off the elevator before it gets to the second floor," he continued, "and he makes a stumble and he hits the floor and catches with both hands, and he went around to the sink to wash his hands, and I went and cut off the motor and I stood and waited for Mr. Frank to come from around there washing his hands, and then we went into his office, and Mr. Frank he couldn't hardly keep still."

Conley then described the writing of the notes, which he had maintained from the time of his first affidavit had been dictated to him by Frank.

Conley went through the grim drama with a realism that was convincing. His readiness, his unfaltering course from the second floor to the basement and back again, his prompt explanation of every puzzling point that arose, his quotations of alleged conversations that occurred between Frank and himself all quite erased from the memory the confessed fact that he had just been guilty in his two previous affidavits of the grossest falsehood. For the moment everyone was willing to believe the negro implicitly.

Suspicion Again Aroused.

But a sober second thought after the strange spell of his acting had passed away aroused the suspicion that there was a possibility of this third affidavit, too, being a perjury and this wonderful acting being a product of the black man's vivid imagination, spurred on by the shadow of the gallows across his path.

Since this dramatic event at the factory, the negro has not changed his story in any essential point, the detectives say. It is possible that the authorities are so sure of the truth of his tale that they are making no serious efforts to gain further admissions from him. They deny that this is a fact. They declare that when with the negro they have worked on the theory that he may be the actual criminal, and many times have put him through the third degree in an effort to get another confession out of him.

Many inconsistencies have been found in Conley's story. Many apparent deviations from truth have been pointed out. A number of statements conflicting with the testimony of other witnesses were made. But it remained for William H. Mincey, school teacher and insurance agent, to give the negro the lie direct and to charge him with the crime.

Mincey Affidavit a Bomb.

Next to the story of Jim Conley himself, the affidavit of Mincey, accusing the negro of the boast of killing a girl, was the most sensational of the entire Phagan mystery, in the point of direct accusation, it even surpassed the tale of Conley.

Events of importance have occurred in the case through June and July up to the present, but the statement of Mincey overshadowed them all.

Minola McKnight, negro cook, grilled in what Mrs. Frank, wife of the accused factory superintendent, was pleased to term "the detectives' torture chamber," signed her name to an affidavit which told of incriminating incidents at the home of Frank the night of the murder and the next morning. Within a few hours after she had been liberated from the police station she denied to a Georgian reporter that she ever had made the statements accredited to her in the so-called affidavit.

Foil Plan to Move Conley.

An effort was made to get Conley away from the detectives by having him removed to the Tower. This attempt was frustrated in a proceeding characterized by Attorney Rosser as farcical in the extreme. Frank's counsel charged that the detectives were afraid to let Conley talk.

Strength was added to the defense in June by the addition of Reuben Arnold, one of the city's noted criminal lawyers, to Frank's counsel. Arnold said in making the announcement that he was to aid in the defense declared that he had reviewed the evidence carefully and had become convinced that Frank could not be guilty of the crime.

Habeas corpus proceedings to obtain the freedom of Newt Lee, held in the Tower since his commitment soon after the murder, were brought by the attorneys for the negro, but failed, except in changing Lee's status and procuring for him more privileges.

Charges Death Boast.

On July 10 The Georgian published the startling charges of Mincey which were contained in an affidavit in possession of the defense. Four days later The Georgian got from Mincey, who was teaching school at Rising Faun, Ala., his own story of his conversation with Conley in which he declared the negro on the afternoon that Mary Phagan was slain had bragged of killing a girl.

Mincey for a short time was an agent for the American Insurance Company, of No. 115 1-2 North Pryor street. He was assigned a district west of the Terminal Station. He declared in his affidavit that he worked in the office until noon on April 26, and in the afternoon went on Peachtree street and saw the parade. Later he said he went over beyond Davis street on "back calls" and to make an effort to close some prospects.

Mincey saw Conley, he asserted, sitting by the house situated on the bluff at the junction of Electric avenue and Carter street. According to Mincey, the negro appeared to be asleep, but as the agent passed by Conley raised his head and shouted: "Who is that?"

"It's a 'policy man,'" said a negro woman who was going by at the time.

Says Conley Was Excited.

"I stopped and got into a conversation with the negro about insurance," said Mincey in his formal statement to The Georgian.

"He told me his name was Jim Conley. He told me that he lived at No. 172 Rhodes street. I saw there was something wrong with him. He was nervous and excited and tried to put me off by telling me to come to No. 172 Rhodes street next week and he would take insurance.

"He told me he was in trouble. I asked him if they had had him in the jail or stockade. He said no, but that he was expecting to be in jail and that right away. I asked him what for.

"He said: 'Murder; I killed a girl to-day!'

"I started down toward him.

"He said: 'I tell you not to come down here.'

"When he saw that I was coming anyway, he jumped up, and as he went around the corner of the house he said: 'I have killed one to-day and I don't want to kill another.'"

Believed It Idle Brag.

Mincey went on to relate that he had not attached much importance to the incident at the time, thinking that the negro was boasting of some negro scrape in which he had been involved. When he read the papers the next Monday, however, he was struck with the conviction that Conley was the man who committed the murder.

He said that he went to the factory the next day, but that everything was so confused and chaotic that no one would listen to his story, and he was almost chased out of the building along with a score of others who were offering the detectives and factory officials suggestions and clews.

Before he left he gained the ear of E. F. Holloway, day watchman, but Holloway told him that there were no negroes about the building before 4 o'clock, so far as he knew, and Mincey departed.

When Conley came out with his admission that he not only was in the factory the day of the crime, but that he was skulking in the shadows of the first floor when Mary Phagan and others entered the building, the tale of Mincey took on new importance. He was taken to the office of Attorney Rosser and there his statement was transcribed.

Story Causes Turmoil.

The publication of his accusations created great excitement in detective circles. Harry Scott, Pinkerton detective, rushed to the police station where he made the declaration that Mincey never told them a story of that sort when he came there to identify Conley. He added that Mincey had appeared far from confident that day that Conley was the man he had talked to Saturday afternoon, April 26.

Chief Lanford scouted the story and said he believed it to be a baseless fabrication. He hardly thought the defense would call Mincey to the witness stand when the trial actually began. Solicitor Dorsey set out at once to make an investigation of the story. He looked up Mincey's history in every place he had lived in Georgia. He also was the recipient of many letters concerning the insurance agent-teacher. At the end of a week he announced that he believed he would be able to discredit the affidavit.

Subsequent developments are recent history. June 30, the date originally set for the trial, approached, there were well-authenticated rumors that a postponement would be granted. Judge L. S. Roan, who will preside at the trial, was present at a conference of the attorneys June 24, and by agreement between counsel set the date for next Monday, July 28.

Conley Indictment Urged.

With the publication of the sensational charges of Mincey came a demand for an investigation of Conley's part in the crime by the Grand Jury. The demand was made on the ground that, if the negro were guilty, he should not go into the trial with the credibility of a free man, when it would be a natural supposition that the most natural thing for him to do would be to testify against Frank in order to shift the blame from his own shoulders, where it belonged. It was argued that Conley should have exactly the same status as Frank.

Solicitor Dorsey bitterly opposed a movement of this sort. He said that he would fight it to the last. He declared he had sufficient evidence to convict the factory superintendent and that he was confident of his guilt.

Over the Solicitor's head, Foreman W. D. Beatie called a meeting of the Grand Jury, on the request of many of its members. The Solicitor was asked to be present when the jurors met July 21. No other witnesses were called. The Solicitor for an hour and a half detailed his reasons for not desiring the indictment of Conley. At the conclusion of the session it was announced that no action would be taken on the negro's case at that time.

Dorsey Balks Postponement.

The next skirmish came on the proposal again to postpone the trial. The Solicitor again set himself in opposition to this plan, declaring that the State had been prepared to go ahead since June 30 and that there was no valid reason apparent why it could not go on when called July 28.

Frank will go on trial for his life next Monday if no motion for a continuance is successful. The present indications are that no effort will be made for a postponement. Witnesses are being summoned by both sides; the judge has expressed his opinion that the trial will proceed, and the venire has been drawn.

The young factory superintendent will go before the tribunal expressing confidence in his acquittal. Through the three months that he has been imprisoned in a cell at the Tower his optimism never has left him for a moment. He is one of the most remarkable prisoners ever in the county jail. He has been assured and confident. He has talked little of the crime, even among his friends. He has read the papers and magazines closely. When he has been visited by his wife and other relatives, the conversation invariably has been on cheerful subjects. He has refused to be drawn into a discussion of the mystery with the reporters.

"The guilty man should hang," the remark he made when told of Conley's third confession, is practically his sole comment on Atlanta's greatest murder mystery.

HEARST'S

Daily GEORGIAN — Sunday AMERICAN

Now Leads Them All

Statement Filed by Atlanta Georgian With the Postoffice Department

STATEMENT OF THE OWNERSHIP, MANAGEMENT, CIRCULATION, ETC., of THE ATLANTA GEORGIAN, published daily at Atlanta, Georgia, required by the Act of August 24, 1912. Editor, Keats Speed, Atlanta, Ga. Managing Editor, H. M. Schraudenbach, Atlanta, Ga. Business Manager, H. E. Murray, Atlanta, Ga. Publisher, The Georgian Company, Atlanta, Ga. Owner The Georgian Company, W. R. Hearst, 137 Riverside Drive, New York, N. Y. Known bondholders, mortgagees, and other security holders, holding one per cent or more of total amount of bonds, mortgages or other securities: W. R. Hearst, 137 Riverside Drive, New York, N. Y. The Trust Company of Georgia, Atlanta, Ga., Trustee. Average number of copies of each issue of this publication sold or distributed through the mails or otherwise, to paid subscribers during the six months preceding April 1, 1913, 43,236; free to advertisers, employees, exchanges, service, etc., 3,112; total circulation, 46,348. H. E. Murray, Business Manager. Sworn to and subscribed before me this 24th day of July, 1913. (Seal) H. C. Crosthwait, Notary Public. My commission expires March, 1915.

SWORN CIRCULATION STATEMENT
June 1st to June 30th

CITY CIRCULATION

By Carrier	19,144	
Street Sales and News Stands	7,891	
Suburban Agents (20-Mile Zone)	11,007	
Total		38,042

COUNTRY CIRCULATION

Country Agents	20,933	
Mail	6,859	
Total		27,792

DAILY AVERAGE CIRCULATION.... 65,834
SUNDAY CIRCULATION..... 87,589

The above figures are true and correct to the best of my information and belief. (Signed) ALBERT ELLIS, Circulation Manager.

Sworn to and subscribed before me, this 9th day of July, 1913. H. C. CROSTHWAIT, Notary Public, Fulton County, Ga. My Commission Expires 1915.

You Can't Afford to Miss To-morrow's Great

SUNDAY AMERICAN

It is supreme in the Southern Newspaper field and contains more live, up-to-date features than all the others combined.

HERE ARE SOME OF THE FEATURES

Great Comic Section

Funny cartoons by world famous artists. Young and old alike are put in good humor for the entire day after reading it.

Society and Society's Doings

Polly Peachtree's gossip has all Atlanta talking. Her entertaining chatter is unsurpassed in lively interest and is reinforced by pages of beautiful pictures and newsy gossip.

The World of Sport

The greatest experts in the world write for the Sunday American and every brand of sport is exhaustively covered and finely illustrated.

Fiction and Humor

Cosmo Hamilton's great sex story "Adam's Clay" appears in the Sunday American. It is a story of gripping interest. The City Life Section is chock full of humor and contains the famous Powers and Mutt and Jeff cartoons.

Fall in Love With Pictures?

A page feature of famous portraits which brought about surprising romances. Cupid surely mixed the colors for these pictures.

Atlanta's Poet-Philosopher-Policeman

Did you know that Atlanta has the most extraordinary policeman? He writes poetry—has been a member of the force for twenty-three years and made only three arrests in two years.

J. Pierpont Morgan's Granddaughter

Richest of debutantes, but the least known, the loneliest and the most unhappy. She is guarded more jealously than any royal princess.

Why Crime Does Not Pay

Number 17 of a series of Remarkable Revelations, by Sophie Lyons, Queen of the Burglars.

The Long Arm of the Czar

An absorbing story of how a Noble Russian beauty sought to evade the Imperial Spies and escape the "golden cage," prepared for her by a dissolute grand duke.

The World's Meanest Husband

How Duke Ludwig of Bavaria, treated his pretty chorus girl bride as a horse, a dog and a goat and stole her pin money.

The Latest Fashions

Lady Duff Gordon, the famous "Lucile," writes about and illustrates the prevailing modes.

ALL THESE AND MANY OTHERS WILL BE FOUND IN TO-MORROW'S GREAT

SUNDAY AMERICAN

You can't afford to miss it, and to make sure notify your dealer to-day to save you a copy, or call up the office of The Georgian and Sunday American

Main 100

CINCINNATI
TWO FAST TRAINS
Lv. 7:12 AM., 5:10 PM.
L&N

Want Anything?

TELEPHONE

Main Atlanta 100

Telephone clerk will take your ad, and, if requested, assist you in wording, or will write the ad for you—that's his business. He will also make it as brief as possible to obtain the results desired. In order to accommodate customers accounts will be opened by phone, but you will make payments promptly after publication or when bills are presented by mail.

Classified Advertising Rates:

1 insertion .....10c a line
3 insertion ..... 6c a line
7 insertions .... 5c a line
30 insertions ....4½c a line
90 insertions .... 4c a line

No advertisements taken for less than two lines. Seven words make a line.

To protect your interests as well as ours, an order to discontinue an ad will not be accepted over the phone. Please make order to discontinue in writing.

TELEPHONE

Both Phones 100

LITTLE ADS THAT BRING BIG RESULTS

RAILWAY SCHEDULES.

SOUTHERN RAILWAY.

"PREMIER CARRIER OF THE SOUTH."

ARRIVAL AND DEPARTURE OF PASSENGER TRAINS, ATLANTA.

The following schedule figures are published only as information, and are not guaranteed.

No.	Arrive From—	No.	Depart To—
36	Birmingh'm ..12:01 am	36	New York.....12:15 am
35	New York..... 5:00 am	29	Columbus .... 5:20 am
13	Jacksonville . 5:30 am	13	Cincinnati ... 5:40 am
43	Washington ... 7:25 am	32	Fort Valley.. 7:15 am
12	Shreveport .... 6:30 am	35	Birmingh'm. 5:50 am
16	Heflin ..... 8:20 am	7	Chattn'ga .... 6:40 am
29	New York.....11:15 am	19	Richmond .... 6:55 am
8	Chatt'ga .....8:35 am	23	Kansas City. 7:00 am
1	Macon ..... 10:40 am	16	Brunswick .. 7:45 am
17	Fort Valley...10:45 am	29	Birmingh'm 11:30 am
21	Columbus ....10:50 am	38	New York.....11:01 pm
6	Cincinnati .....11:00 am	40	Charlotte .....12:00 n'n
29	Columbus .... 1:40 pm	6	Macon ..... 12:20 pm
30	Birmingh'm .. 2:30 pm	30	Columbus .... 12:30 pm
40	Birmingh'm ..12:40 pm	30	New York..... 2:45 pm
40	Charlotte ..... 4:00 pm	15	Chattn'ga .... 3:00 pm
5	Macon ..... 4:00 pm	39	Birmingh'm.. 4:10 pm
37	New York..... 5:00 pm	18	Tocoa ..... 4:30 pm
15	Brunswick .... 7:50 pm	22	Columbus .... 5:10 pm
11	Richmond .... 8:30 pm	5	Cincinnati ... 5:10 pm
24	Kansas City.. 9:20 pm	23	Fort Valley.. 5:20 pm
16	Chattn'ga ..... 9:25 pm	25	Heflin ..... 5:45 pm
19	Columbus .....10:20 pm	31	Macon ..... 9:30 pm
31	Fort Valley... 10:30 pm	44	Washington.. 8:45 pm
14	Cincinnati ....11:00 pm	24	Jacksonville. 9:30 pm
22	Jacksonville . 6:50 am	11	Shreveport .. 11:10 pm
17	Tocoa ..... 8:10 am	14	Jacksonville..11:10 pm

All trains run daily. Central time.

City Ticket Office No. 1 Peachtree St.

SPECIAL NOTICES.

NOTICE—I am a candidate for alderman from the Eighth Ward subject to the approaching city primary. Jno. S. Owens. 7-5-1

CHURCH NOTICES.

CHRISTIAN SCIENCE.

FIRST Church of Christ, Scientist, Cable Hall, North Broad Street. Services; Sunday, 11 a. m.; Sunday school, 9:30 a. m.; Wednesday evening testimonial meeting at 8 o'clock. Reading rooms at 613 the Grand, open daily, except Sundays and legal holidays, from 9 a. m. to 5 p. m., free to the public. 1-25-8

METHODIST.

ST. MARK—Corner Peachtree and Fifth Streets. A. M. Hughlett, A.M., LL.D., pastor. Preaching at 11 a. m. and 7:30 p. m. Sunday school at 9:45 a. m. 2-15-1

FUNERAL NOTICES.

POSTPONEMENT OF FUNERAL.

SLOAN—The friends and relatives of Mr. Robert L. Sloan, Mrs. Noda Bryson, of Kennedale, Texas; Dr. and Mrs. M. C. Martin, Mr. and Mrs. Henry L. Jackson and Mr. B. H. Mitchell, of Birmingham, Ala., are invited to attend the funeral of Mr. Robert M. Sloan, at Austell, Ga., tomorrow (Sunday) afternoon, July 27, 1913, at 4 p. m., from the First Presbyterian church. Rev. E. W. Russell will officiate. The following named gentlemen will please act as pallbearers and meet at the residence at 3:30 p. m.: Mr. Tom Strickland, Mr. J. D. Perkerson, Mr. R. M. Clay, Mr. H. C. Brown, Mr. W. B. Westmoreland, Mr. J. W. Westmoreland, Mr. F. A. Daniels and Mr. Cleve Davis. Flowers may be sent in care of Burkert-Simmons Company prior to 11 a. m. Sunday. Interment at Rose Hill. 7-26-12

LEGAL NOTICES.

IN THE DISTRICT COURT OF THE UNITED STATES, FOR THE NORTHERN DISTRICT OF OHIO, IN EQUITY.

Continental and Commercial National Bank vs. Searchlight Gas Company No. 170.

Public notice is hereby given that, pursuant to a decree entered in the above entitled cause on the 11th day of June, A. D. 1913, and pursuant to the ancillary decree entered on the ——— day of ———, 1913, by the District Court of the United States, for the Northern District of Georgia, all of the assets of the Searchlight Gas Company in the possession and control of the undersigned, as receiver of said Searchlight Gas Company, except cash in bank, will be sold at public sale at the premises of the Searchlight Gas Company, at Warren, Ohio, at 12 o'clock noon on the 14th day of August, A. D. 1913. Said sale will be made subject to the following terms and conditions, as provided for in said decree and said ancillary decree:

The successful bidder shall pay to the undersigned receiver at the time of such sale the sum of five thousand dollars ($5000) on account of his bid, in a certified check, payable to the order of the undersigned, and the balance shall be paid immediately upon confirmation of the sale by the court, and if the bidder shall fail to make good his bid upon its acceptance by the undersigned, he shall fail to comply with the terms of purchase, then such sum shall be forfeited as a penalty for such failure; such sale shall be subject to confirmation by the court, and if the court shall not confirm the sale, for which the deposit has been made, such deposit shall be returned to the bidder, and the court reserves the right to resell the property upon such notice as the court directs.

The purchaser shall be entitled to a conveyance and delivery of the property within ten (10) days after the confirmation of the sale, and a report of the sale shall be made to the court within thirty (30) days from the date of the sale.

A summary of the property and articles to be sold, based upon the last inventory and appraisement of the undersigned, is as follows:

(a) The following described real estate, together with all buildings, improvements, plant and equipment connected therewith, located in the city of Warren, County of Trumbull, and State of Ohio, inventoried as of June 1, 1913, at $8,297.79:

Beginning at an iron pin in the easterly property line of the Erie Railroad, Mahoning division, said pin being the northwesterly corner of land of the Warren Board of Trade tract so called; also, said pin being the southerly corner of St. Marys Cemetery, thence north 56 degrees 2½ minutes east eight hundred and forty-seven and two tenths (847.2) feet along southerly boundary of cemetery to an iron gas pipe on the westerly boundary of a forty (40) foot highway, running parallel to the Baltimore and Ohio Railroad, P., P. and F. division, thence south 6 degrees 26¾ minutes east along said highway, two hundred and twenty-five and five tenths (225.5) feet to an iron gas pipe; thence south 56 degrees 2½ minutes west seven hundred and sixty-five and nine-tenths (765.9) feet along a line parallel to the northwesterly boundary and two hundred (200) feet therefrom, at right angles to an iron gas pipe in the easterly boundary of said Erie Railroad, Mahoning division; thence north 27 degrees 26½ minutes west along said Erie Railroad property line, two hundred and one and three-tenths (201.3) feet to the place of beginning. Reserving a strip of twenty feet in width along Erie Railroad to be used for highway and switch purposes.

Said parcel containing three and thirty-five one hundredths (3.35) acres of land.

(b) The following described real estate, together with all buildings, improvements, plant and equipment connected therewith, located in the City of Canton, County of Norfolk, and State of Massachusetts, inventoried as of June 1, 1913, at $7,500:

Beginning at the northwesterly corner of land of Frederick P. Drake at a corner of walls, thence running westerly by land of said Drake, about 269 feet to a stake and land of Sarah L. Conant; thence northerly 36 minutes east by land of said Conant, 266.60 feet to a stake and land of Larra E. Wentworth; thence northeasterly on the wall by land of said Wentworth, about 450 feet to a stake and land of Alanson B. Bullock; thence southerly by land of said Bullock, land of Elizabeth Holway, and land of Jonathan Linfield, about 240 feet to a stake; thence easterly and southerly by land of said Linfield to a stake in the northerly line of Shepard Street; thence southerly across Shepard Street; thence southerly 3 degrees 30 minutes west by land of Herbert T. Seavey, about 450 feet to a stake on the bank of the brook; thence north 83 degrees 30 minutes west on the northerly side of the brook, and crossing the "division dam" 5 chains 14 links to a corner near the center of the brook; thence northerly 2 degrees 30 minutes east by land now or formerly of one Shepard, and crossing Shepard Street, 5 chains 31 links to the end of a wall; thence northerly 5 degrees east by land of said Drake, 2 chains 59 links to the point of beginning, containing seven and one-half acres more or less.

Specially excepting and reserving all rights of the public in said Shepard Street, including all benefits arising by virtue of an agreement for the division of the waters of Massapog Brook, duly recorded in book 182, page 317.

(c) Two certain leasehold interests of lots 4, 5 and 8 in the County of Cook, Illinois, according to the unrecorded plat of Oscar Baur of that tract of land lying north of the west fork of the Chicago River and within the east half of the west half of the northeast quarter of Section 35, Township 39, Range 13, lying and being near the intersection of Homan Avenue and Thirty-first Street in the city of Chicago, county aforesaid, together with all rights and interests of The Searchlight Gas Company in and to all buildings and improvements thereon inventoried as of June 1, 1913, at $14,460.

(d) Leasehold interest in the premises in the County of Bexar, Texas, described as follows:

About 200 feet south of the south line of the property known as the Crest Home addition in said property, thence in an easterly direction about 400 feet to a drain or small ditch running diagonally to the property of the Hot Well Development Company, thence in a southwesterly direction along said drain to the San Juan Road aforesaid, thence along said San Juan Road to the place of beginning, together with the buildings and improvements thereon, inventoried as of June 1, 1913, at $1,100.

(e) The leasehold interest of the premises known and described as the easterly one-half of lot 8 in block 17 of Regent's addition to Minneapolis, Hennepin County, Minnesota, together with the interests and rights of The Searchlight Gas Company in and to the buildings and improvements thereon and inventoried as of June 1, 1913, at $2,679.02.

(f) The south half of the northwest quarter of Section 12, Township 146, north of Range 38, west of the principal meridians and situated in the County of Clearwater, State of Minnesota, and inventoried as of June 1, 1913, at $1,386.10.

(g) Entire stock of tanks for automobiles, motorcycles and welding purposes, inventoried as of June 1, 1913, at $62,341.10.

(h) Entire stock of accessories, consisting chiefly of bands, connections, valves, gauges, etc., inventoried as of June 1, 1913, at $31,495.37.

(i) Furniture and fixtures, located at the various places hereinafter described, inventoried as of June 1, 1913, at $8,290.05.

(j) Entire plant and equipment, consisting of tools, implements, machinery, etc., inventoried as of June 1, 1913, at $8,461.47.

(k) One automobile, located at Chicago, Illinois, inventoried as of June 1, 1913, at $1,112.

(l) Eleven motor trucks, inventoried as of June 1, 1913, at $19,307.50.

(m) Accounts receivable for sales actually made, inventoried as of June 1, 1913, at $88,306.14.

(n) Accounts receivable for material on consignment, inventoried as of June 1, 1913, at $43,715.10.

All of the above described property is located at Warren, Ohio; Chicago, Illinois; Indianapolis, Indiana; Detroit, Michigan; Minneapolis, Minnesota; Clearwater, Minnesota; Portland, Oregon; Cleveland, Ohio; New York city, New York; Syracuse, New York; Buffalo, New York; Kansas City, Missouri; Dallas, Texas; San Antonio, Texas; Atlanta, Georgia; Jacksonville, Florida; Toronto, Canada; Boston, Massachusetts; Canton, Massachusetts, and Camden, New Jersey.

Any changes in the amount of tanks, merchandise, accessories or other material, or in the amount of the accounts receivable, from the above inventory, will be announced at the date of the sale, and at the settlement between the successful bidder and the undersigned, receiver, the successful bidder shall be required to pay an additional sum for the face of any additional accounts, notes, and, likewise, if the merchandise, accessories or material or the accounts receivable, or notes on hand at the time of the settlement, are less than the amount thereof announced at the sale, the purchaser shall be entitled to a credit on final settlement equal to the diminished amount of such notes or accounts receivable, and equal to the price at which such merchandise may then be carried on the books of the receiver.

A detailed inventory of all of the above-named assets, both real and personal, and of the amount thereof located at each of the above-named places, and a copy of the decree authorizing this sale, above referred to, may be seen at the offices of the undersigned receiver, at room 1016, Karpen Building, Chicago, Illinois.

For a more particular description of the property to be sold, and the terms and conditions of the sale, reference is hereby made to the decree entered by the District Court of the United States for the Northern District of Ohio, in the above entitled cause on the 11th day of June, 1913.

HORACE B. PEARSON,
Receiver Searchlight Gas Company,
Karpen Building, Chicago, Illinois.
CALFEE & FOGG, Williamson Building, Cleveland, Ohio;
ROBERT C. & PHILIP H. ALSTON, Atlanta, Ga., Attorneys for Receiver. 7-12-1

LOST AND FOUND.

LOST—At or between College Park and East Point, pocketbook containing three notes, one $580, one $540, given by Woodall Lumber Company, Fairburn, Ga., to T. F. Dodd and transferred to T. E. Dodd; also one note on John Laster for $150. Finder will be rewarded. Finder please leave at College Park Bank or write T. E. Dodd, Red Oak, Ga. This is also to notify all persons not to trade for any such notes. 53-26-7

STRAYED OR STOLEN—Bull bitch, about three months old; white, short ears; long tail; brown over each eye. Please call B. Z. Akin, 62 Cooper street. Bell phone Main 2202-L. 42-25-7

LOST—Tuesday, Forsyth Theater or downtown, gold and blue enamel brooch. Reward. ½ Peachtree. 7-25-37

STRAYED or stolen, one dark red mare mule, from 39 Short Street. Mule has gray face. Finder, W. F. Holland, 39 Short Street. 7-24-20

CONTINUED IN NEXT COLUMN.

LOST AND FOUND.

LOST—One bay mare mule, blind in right eye. Finder call Atlanta phone 5640-M. 43-23-7

W. M. COX cleans all kinds of carpets, rugs a specialty. Ivy 3135-J, Atlanta 1818. 145 Auburn Ave. 7-20-31

LOST—Gold locket, monogram "F. R. G." Inside date 12-28-12. Finder will be well rewarded if returned to F. R. Graham, 2½ Walton street, city. 7-25-6

LOST—Bunch of keys, between Candler Building, Piedmont Hotel or Fair-Grant car. Reward. 123 Peachtree. 7-24-22

FINDER of camera in balcony of Grand Opera House Monday night will receive $2 reward on returning it to I. S. Mason-ave., Edgewood. 27-24-7

LOST—Pair of eyeglasses, black cord attached, on Friday 18th. Reward if returned to No. 10 Williams street. 7-23-2

MOVED TO 130½ Peachtree St., opposite Candler Bldg., Tom Weaver, Tailor, established 1900. Tailoring, refitting, altering, dry cleaning and pressing. 7-16-23

PERSONAL.

LADIES—Ask your druggist for Chichester Pills, the Diamond brand; for twenty years known as best, safest, always reliable; buy of your druggist. Take no other. Chichester's Diamond Brand Pills are sold by druggists everywhere. 5-20-1

PERSONAL—Heirs wanted. The following persons or their heirs are wanted: John Beck (about 50 years), Alberta Beck (about 45 years), and George Beck (about 42 years), children of the late Johann O. Beck and his wife, Matilda, who lived formerly in Atlanta. Address Lawyer, Box J-807, care Georgian. 114-7-13

HAT SALE—Trimmed hats, $1.50 to $5.00; outing hats, 75c; imported horsehair hats, $4.98; black hats, maline and lace trimmed. Remodeling hats specialty, $1.50. Panamas cleaned. Mrs. C. H. Smith, 115 Peachtree, next to Candler Bldg. 25-22-7

PERSONAL—Will pay for address. I want address of Louis Manning, 35 years old, 5 feet 7 inches tall; light ruddy complexion; nose very prominent; weighs 180 pounds; worked in cotton mill; have good news for him. Address Uncle, Box F-408, care Georgian. 132-7-13

MATERNITY SANITARIUM—Private, refined, home-like. Limited number of patients cared for. Home provided for infants. Mrs. M. T. Mitchell, 26 Windsor Street. 11-9-57

PERSONAL—Myrtle; don't answer letters. Will be in Atlanta next Saturday. Meet me. Sister. 144-7-13

SERIOUS RESULTS come from trusses improperly fitted. John B. Daniel, at 34 Wall Street, has an expert fitter and it will cost you no more to have him fit you, and it means insurance. 6-24-19

PERSONAL—I will not be responsible for any debts contracted by anybody except myself. George J. Schumm. 138-7-13

MOVED TO 130½ Peachtree St., opposite Candler Bldg., Tom Weaver, Tailor, established 1900. Tailoring, refitting, altering, dry cleaning and pressing. 7-16-14

FACES READ by physiognomy. What are your best assets? Don't neglect finding this out in courtship or business. Written readings, only $2. The Helper, Box 363, Atlanta, Ga. 6-3-5

PERSONAL—Information wanted of any description concerning Minnie Hoffman, who resided in Decatur, Ala., previous to 1911. Address Investigator, Box B-607, care Georgian. 115-7-13

OWEN J. ALFORD—Please call General Delivery, Atlanta, for important letter. Good news. 7-20-4

EDUCATIONAL.

LEARN watchmaking and engraving, a trade which pays $25 weekly. We secure positions and you can earn money while learning. Write for particulars. Jewelers' Institute, Box F-24, care Georgian. 107-7-13

LADIES, make big money manicuring at home; easy, pleasant, fascinating; experience unnecessary. Write me about it. Mlle. Thomas, Box G-36, care Georgian. 123-7-13

WHY learn second-hand Spanish, which non-natives teach? My teachers correctly. Private instruction. Cosmopolitan, Box H-65, care Georgian. 141-7-13

LATIN and other subjects taught by high school teacher; University graduate; private instruction at your home. Address Teacher, Box R-78, care Georgian. 124-7-13

LESSONS in Ben Pittman shorthand in your home by expert stenographer; rates reasonable; positions secured graduates. Miss Amy, Box J-50, care Georgian. 149-7-13

DRESSMAKING taught at home; plain and fancy sewing, repairing and alterations; reasonable rates. Sewing School, Box I-97, care Georgian. 108-7-13

MUSICAL.

WANTED—Piano pupils; $3 a month. Atlanta phone 2055. 114 Garnett St. 7-24-2

HELP WANTED—MALE.

STENOGRAPHER—Young man, preferably with some experience in the machinery line, that is reasonably quick and accurate, also accurate at figures, to assist timekeeper half the time. Will pay $60 per month for bright young man. Address, stating age and experience, Experience, Box 3, care Georgian. 142-26-13

WANTED—Men to learn barber trade. We teach you quickly, cheaply, thoroughly; tools furnished. We give you actual shop work and you keep half the receipts. Call or write Moler Barber College, 38 Luckie St. 26-26-7

WANTED—First-class, competent man, acquainted with delicatessen business; good salary. Must have good references. Address Delicatessen, care Georgian. 7-26-11

GOVERNMENT POSITIONS are easy to get. My free booklet Y-87 tells how. Write to-day—NOW. Earl Hopkins, Washington, D. C. 7-2-1

WANTED—Painter for interior woodwork. Apply Ponce DeLeon Apartments, Peachtree and Ponce DeLeon. 7-25-8

WANTED—Three men to work in stave mill. Write Raymond Cooperage Company, Raymond, Ga. 7-25-2

WANTED—By three young men with permanent positions a nice, large, steam-heated furnished room in apartment. Address 1114 Candler Building by letter. 7-25-3

WANTED—First-class, experienced cabinet man for making casket shells. Atlanta Casket Company. 7-23-18

SALESMAN—Salary and expenses; experience unnecessary; permanent; general agency opening. Address Box B-150, care Georgian. 100-7-13

WANTED—Good busheiman, presser and cleaner, one who understands steam presser; state salary; no booze. J. C. Robinson, Statesboro, Ga. 7-24-12

WANTED—Chauffeur; white; must be mechanic. Address Y. A. B., Box 852, care Georgian. 7-24-9

WANTED—Men to sell seeds to farmers and ornamental stock in towns. Apply at once. Address Seedsman, Box C-149, care Georgian. 152-7-12

WANTED—Men in every locality to open a cleaning, dyeing and pressing shop. Big profits. No capital required. Address Dryclean, Box D-148, care Georgian. 129-7-13

WANTED—Job press feeders. Empire Printing and Box Co., 553 Whitehall St. 7-22-1

WANTED—Men to handle in spare time accident insurance business. Big money made with little effort. Address Insurance, Box E-187, care Georgian. 148-7-12

FOR Colored Southern Automobile School, day and night classes. Corner Magnolia and Hulsey streets. 98-20-7

PULLMAN porters wanted; give references. For information write P. O. Box 804, Atlanta, Ga. 5-4-31

WANTED—Men to learn barber trade; tools and position furnished. Atlanta Barber College, 10 E. Mitchell St.

CONTINUED IN NEXT COLUMN.

HELP WANTED—MALE.

WANTED—Experienced working foreman to take charge of motor repair shop. Must be familiar with all kinds of motor repair work and armature winding. Good wages. Steady work and a share of profits to right man. Address Garage, Box F-190, care Georgian. 145-7-13

WANTED—Railway mail clerks, $75.00 to $150 month. Details free. Franklin Institute, Dept. 49 F, Rochester, N. Y. 25-18-7

FIFTY fast messengers with or without wheels, $8 to $12 week. Miller's Minute Messenger Service, rear City Hall. We sell wheels on weekly payments. 7-2-29

YES, shave 10c, hair cut 15c, massage 15c, at 41 Marietta Street, 4 E. Mitchell, 115 Edgewood Avenue, 39 Whitehall, 52 Ivy. Best white workmen. Clean linen. Baths 15c. 6-21-5

WANTED — Machinist. First-class planer and lathe hands. Steady job and good wages. Address Manufacturer, Box G-214, care Georgian. 130-7-13

HILBURN HOTEL.

10 AND 12 WALTON ST.,

FOR gentlemen only; center of city; near new postoffice; rate 50c, 75c and $1.00. 5-31-10

WANTED—One good salesman in Atlanta and vicinity to sell the best belt and harness dressing manufactured. Fine opportunity for a real good man. Salary and commission and expenses. References required. Address Belt Dressing, Box R-226, care Georgian. 101-7-13

WANTED FOR U. S. ARMY—Able-bodied, unmarried men between ages of 18 and 35; citizens of United States, of good character and temperate habits, who can speak, read and write the English language. For information apply to Recruiting Officer, 1927½ Second Avenue, Birmingham, Ala; 411 Cherry Street, Macon; Leonard Bldg., Augusta, or Broad and Marietta, Atlanta, Ga. 7-1-21

WANTED—Installment furniture salesman at once. Must have experience, be absolutely temperate and be able to furnish good references. Write, stating age, salary and whether married or single. Address Installment, Box S-290, care Georgian. 131-7-13

HELP WANTED—FEMALE.

WANTED—Colored woman to do cooking and housework. Apply Mrs. L. F. McCullough, 37 N. Moreland Ave. 7-26-16

WANTED—A good servant for about three weeks, one who can cook and chambermaid for small family while present cook is taking vacation; references required. Bell phone East Point 291-L. 7-25-15

WOMAN—Ambitious, energetic and refined, over 28; good character, possessing initiative and executive ability, free to travel when required; business experience unnecessary; permanent work; about $60 to start; give particulars or no attention. Address Unnecessary, care American. 101-26-13

WANTED—Good cook. Apply with references to Mrs. Haas, 321 Washington street. 54-25-7

WANTED—Experienced white nurse. Year-old baby. References required. Apply 18 West Fourteenth street or phone Ivy 6962. 40-25-7

LADIES—Profitable, permanent and pleasant traveling positions for ladies between 25-45 with slight knowledge of music; maximum remuneration; no commission; not books; absolutely no house to house work; experience desirable, though not necessary; splendid territory open; an old established firm occupying own building. Address Building, No. 3, care Georgian. 130-26-13

WANTED—First-class cook. None but first class need apply. Bring references. Apply 350 Ponce DeLeon Avenue. 52-25-7

WANTED—Family cook. Bring references. 41 East Georgia Ave. 41-24-7

WOMEN — Established corporation wants neat, intelligent and reliable women about 30, as traveling solicitors and district managers; experience not necessary. Box C. X. E., care Georgian. 144-26-13

WANTED—Experienced white maid at Hotel Ansley. Apply to Mrs. Scott, housekeeper. 7-24-26

WANTED—A good hairdresser and manicurist; steady work and good pay. References. Address Hairdresser, T-306, care Georgian. 102-7-13

WOMEN—Of refinement, with selling ability, over 30 years of age, to travel in North calling on old customers; expenses and commission. A. J. N., care Georgian. 140-26-13

WANTED—Saleswoman, experienced in house to house demonstration. Can make good income by representing large manufacturing concern. Address Saleswoman, Box V-245, care Georgian. 127-7-13

WANTED—Nurse for two children; Good hours and wages. References required. Address Nurse Girl, Box X-417, care Georgian.

WOMEN—$15 a week commission and all railroad fare paid to women to travel for old established house; no selling; no soliciting; references rather than experience desired. Address E-44, care American. 147-26-13

WANTED—Cashier in drug store; must be neat and accurate and willing to work. State age, salary expected, experience and reference. Address Cashier, Box U-482, care Georgian 139-7-13

WANTED—Stenographer and typewriter. Must have practical office experience. Address in own handwriting, stating salary and experience. Steady position. Stenographer, Box W-314, care Georgian. 128-7-13

WANTED—Vocal teacher to instruct young lady. Give terms and experience. Address Voice, Box Z-524, care Georgian. 103-7-13

WOMEN—Salary and expenses for large number of women of good appearance and ability; intelligence rather than experience required; city or traveling position. Address C. H. X., care Sunday American. 138-26-13

WANTED—Young lady with knowledge of form letter follow-up system, for permanent position in downtown manufacturer's office. Must have practical office experience. Good salary. Address Form Letter, Box Q-714, care Georgian. 149-7-13

CONTINUED IN NEXT COLUMN.

HELP WANTED—FEMALE.

WANTED—Neat, smart girl or woman to do general housework; small family; must room in house. 757 Gordon street, West 518-J.

A FIRST-CLASS lady stenographer; must be accurate and rapid. Address Downtown, Box 30, care Georgian. 32-23-7

SALESLADIES—To introduce a new line of goods in all parts of the city; also travel and demonstrate in stores; can easily make from $15 to $50 per week. Box 465, care American. 120-26-13

FIRST-CLASS COOK; room on lot; require reference. Apply at 1133 Peachtree. Phone Ivy 308. 41-23-7

WANTED—Woman to whipstitch books; must be experienced. Piedmont Printing Co., 127 Central avenue. 7-23-3

GIRLS LEARN MILLINERY; best trade on earth for women; pays $60 to $100 a month. Write Ideal School of Millinery, 100½ Whitehall St. We make over and retrim hats free. 2-29-41

WANTED—Young women and girls desiring attractive positions. Welfare of operators and clerks closely supervised by the company; their conduct on the premises carefully guarded by matron, woman supervisors and chief operator, who have complete control over the retiring and operating rooms. Short training course for those inexperienced; salary paid while learning. Salary increased upon being transferred to operating force, and for those becoming efficient. Increased as they become worthy, with opportunities for ultimate advancement to $75 per month. References proving the standing of the applicant essential. Those having educational advantages preferred. Lunch room and comfortable retiring rooms provided with several hundred Carnegie Library books for the convenience of the operators. Matron and trained nurse in attendance. Apply 8:30 to 5, Southern Bell Telephone and Telegraph Company Training School, 25 Auburn Avenue. 6-15-18

HELP WANTED—MALE AND FEMALE.

WANTED,
Cotton Mill Help
ALL KINDS.
High Wages.
Fulton Bag & Cotton Mills,
Atlanta, Ga.

6-17-7

TEACHERS WANTED.

MANY good openings yet. Write for particulars. Foster's Teachers' Agency, Atlanta, Ga. 34-24-7

South Atlantic Teachers' Agency
1125 Atlanta National Bank Bldg.
SPECIAL registration. Direct calls coming fa- 6-26-28

AGENTS AND SALESMEN WANTED.

SALESMEN—To sell our "Business Men's" policy; provides $5,000 accidental death with $25 weekly, accident and sickness indemnity; $25 weekly, hospital indemnity; insures beneficiary for $2,500; cost $15 per year. Issued by old line company. Box 836, care Georgian. 103-26-13

SALESMEN WANTED to handle our successful merchandise selling propositions; high commissions or salary if you "make good;" experience unnecessary. Answer Success, Box 68, care Georgian. 113-26-13

SALESMAN—An energetic young man to represent manufacturing concern; one capable of selling self-filling fountain pens to work all or spare time. Write for particulars. Manufacturer, C, care American. 123-26-13

BOY IN EACH TOWN—Will develop and place right boy in good attractive business; earnings from $2 to $10 to start; every boy who can furnish unquestionable references should write at once. Boy Scouts preferred. Scouts, care American. 106-26-13

SALESMAN—Strictly temperate, well dressed single man, Gentile, 21 to 35, good references, to travel with manager and solicit; experience not necessary; salary and expenses. Apply Temperate, C-4, care American. 134-26-13

FOREMAN—Finisher for enameling high-grade metal furniture; must be experienced spray worker, competent to direct work and handle men. All communications confidential. Jacob H., care American. 129-26-13

SALESMEN—Carry our catalogue showing first-class line of trunks, bags and suit cases on the side; liberal commission. Address C. L., Box 46, care American. 115-26-13

SELL BY MAIL—Pleasant, profitable business means independence; start spare time; co-operate with established corporation; we furnish best sellers; factory prices; valuable booklet free. Answer Factory, Box 3, care Georgian. 111-26-13

SALESMEN—Resourceful men for road who have successful records on specialty propositions; commission contract, with expenses guaranteed. Answer C. Y. D., care Georgian. 125-26-13

SALESMAN of the "make good" kind, those who can get the order after the order chaser sales, can make permanent connections with a high-grade corporation calling on automobile owners. H., Box 44, care Georgian. 107-26-13

SALESMAN—To solicit orders for office supplies and stationery. We desire applications from hard-working, conscientious and first-class men only; good prospects are assured for a competent man; state qualifications fully. Address C. Z., Box 4, care Georgian. 133-26-13

SALESMAN successful working retail trade to sell line of plantation molasses in barrels; can increase your earnings $40 to $50 per week; commissions paid weekly; light samples. C. L., Box 6, care Georgian. 117-26-13

CONTINUED IN NEXT COLUMN.

AGENTS AND SALESMEN WANTED.

SALESMEN WANTED who know the specialty advertising game; we have a live line with new features to net you handsome returns; exclusive territory; commission only. In reply, state territory desired; furnish references in reply. Answer Specialty, Box 6-C, care Georgian. 141-26-13

SALESMAN WANTED—A high-grade stock, bond or insurance man, who has a select clientele of investors or who is capable of reaching and dealing with investors on a high-grade proposition. Address Box 6-J, care Georgian. 126-26-13

SALESMEN—Drug salesmen to sell a high grade line of toilet preparations as a side line; liberal commission; quick sellers; established twenty-five years. Address Drugs, Box 5, care Georgian. 110-26-13

SALESMEN who can show successful record and have ability to follow up leads and close quickly we will pay well and promote quickly. Salesman, Box 33, care Georgian. 137-26-13

SALESMAN to handle a popular line of fur neckwear and fur muffs as sideline on commission; one who is acquainted with the trade; security for samples required. Answer Samples, Box 5, care American. 118-26-13

AGENTS—Hurry! Season is on; $1.75 profit each sale; thousands will buy during next sixty days; biggest summer seller ever put out. The new "Easy" self-heating sad iron. Tired, warm women grab it like drowning man at straw. One minute's demonstration does the work. A Mauler's profit first month, $500. Our agents are piling in the orders. We fill them same day. It's a winner. Drop everything. Get in for a whirlwind campaign. Make money fast. You can't beat the "Easy" for a summer seller. Write quick for sample and terms. The money is waiting for you. Address Money, Box 64, care American. 139-26-13

SALESMEN—Full time or side line; pocket samples; big repeat business; proposition appeals to merchants in all classes of trade; brand new. Those capable of earning $50 to $75 weekly, address Capable, Box C, care American and Georgian. 128-26-13

SALESMEN—Splendid sideline for salesmen calling on retail and wholesale drug trade, department stores and jobbers; pocket samples; liberal commission. Peerless, C-96, care American. 143-26-13

LET ME PAY you $50 monthly; only ten minutes of your time daily required; all work done in your home; no canvassing; no capital; also show you how to start mail order home business; instructive booklet and literature explaining business and above salary. Box J-32, care Georgian. 146-26-13

SALESMAN—Traveling, to sell dry goods specialties; also blankets and flannels to retail merchants; excellent sideline; liberal commission. L. J. N., care Georgian. 119-26-13

SALESMEN—To sell our fine line of calendars, fans, leather, aluminum, pencil and other advertising novelties. Sell the year around. Exclusive territory. Liberal compensation. Calendars, C, care American. 135-26-13

WELL-ESTABLISHED importing house can use one more man of exceptional ability; he must be a real salesman to call upon the highest class of individuals; a man of education and retail dry goods experience preferred; pay liberal commission to right and industrious party; state past experience and references. Box 39-C, care Georgian. 112-26-13

SALESMEN—We have an opening for a live salesman who can sell coffee and grocery sundries South Side territory; also one for North Side. Prefer men who are now covering this trade for wholesale grocery house. State age, experience and give references. Salary and commission. Salesmen, Box C-33, care American. 124-26-13

HAND VACUUM CLEANERS — PATENTED and guaranteed; more than 200,000 satisfied customers in United States and Canada; best known vacuum cleaners on the market; new metal flexible spring adjusting nozzle—most modern sweeper type vacuum cleaner ever built. Agents wanted in all territories. Write for circulars and booklets. Address G., Box 66, this paper. 116-26-13

CUT OUT hard work, fakes or articles that sell only once; sell chewing gum to dealers; clean, profitable business built up quickly with our new brands; all flavors; novel packages. Write Flavors, Box C, care Georgian. 100-26-13

WANTED—Salesman to sell our custom made shirts and underwear in Georgia on commission basis. Kelly Shirt Co., 317-319 Bond Ave., Grand Rapids, Mich. 7-25-12

SALESMEN WANTED—Have new process lightweight article to sell department stores, premium houses and novelty shops; every prospect buys on sight; a winning side line; strong enough for main line to the energetic man; state present line carried, territory covered and furnish references in reply. Address Premium House, Box 6, care American. 132-26-12

AGENTS—Double your income selling guaranteed knit goods for largest manufacturer in America. Write for free outfit and particulars of greatest money-making proposition ever offered. Income, Box 638, care Georgian. 145-26-13

SALESMEN—High-grade, who know their services are worth at least $75 per week and can present a high-class proposition to parties already interested; successful stock or bond salesman preferred. Answer Bonds, care Georgian. 109-26-13

SALESMAN—High-grade, for designing, mechanical retouching and photo engraving; applicant must have made good elsewhere, and have established trade; to such a man will pay $30 to $50 per week. In replying, state experience and approximate amount of your annual sales. Replies strictly confidential. Address Established Trade, care Georgian. 127-26-13

SALESMAN—To travel, arrange for and manage demonstrations in department stores. Carry your own goods and collect from merchants. Answer Store, Box 6, care Georgian. 114-26-13

WANTED—Salesman for high grade line of ciders and vinegars. Exclusive or side line. Liberal commissions, with weekly settlements. Fine opening for good man. References required. Burr Mfg. Co., Richmond, Va. 33-25-7

WANTED—Drug salesmen to sell a high grade line of toilet preparations as a side line; liberal commission; quick sellers; established twenty-five years. Answer Liberal, Box J, care Georgian. 136-26-13

PORTRAIT AGENTS—Send your work direct to artist and get better work. We get order out on time. Prices to suit your trade. Stevens Bros., 23½ Whitehall Street, Atlanta. 3-7-35

AGENTS—Just out. Hot weather sellers; self-heating iron; 1c does a week's ironing; light in weight; low priced; credit given. Sample free to workers. Address Iron, care American. 104-26-13

WANTED—Three or four high grade salesmen to sell finished lots. Five minutes north of Five Points. I pay 40 cash for the sale of each lot. Reeves & Mauldin, 702 Empire Bldg. 7-22-8

AGENTS—Here's what they all want; concentrated beer tablets; makes genuine beer by adding water; not near-beer—the real article; carry goods right in pocket; enormous demand; large profits. Write to-day. Beer, Box 4, care American. 122-26-13

RELIABLE MEN and women agents w

AUTOMOBILES AND SUPPLIES.

LITTLE FOUR ROADSTERS.

SEE the LITTLE FOUR Runabout. Sells for $690 f. o. b. factory; best car ever produced for the money. Johnson Motor Car Company, 455 Peachtree St. 7-13-391

CAMP CLEANS CARBONS
While You Wait.

Sanford Decarbonizer used. No experimenting. It does its work perfectly. No adjustments disturbed. $1.50 to $2.50 per cylinder. Motorcycles, $1.

CAMP MACHINE SHOP,
275 MARIETTA STREET. MAIN 2937.

TRAVIS & JONES,
AUTOMOBILE REPAIRING.
Ivy 4832. 26 James Street. 3-1-54

WINDSHIELDS,

RADIATORS, lamps, fenders, repaired as good as new. Manufacturers all kinds sheet metal work. Warlick Sheet Metal Company, 243 Edgewood. 3-4-54

STUDEBAKER

SEVEN-PASSENGER touring car in fine condition; an excellent car for rent service. Special price, $650. Buick Motor Co., 241 Peachtree St., Atlanta.

SAVE your auto and motorcycle tires by using Auto Puncture Cure. Seals valve leaks and all punctures up to 20-penny spikes automatically at once; preserves the rubber; prevents tube from sticking to casing; saves 25% of tire expense, 50% tire trouble and 40% of your religion. Watch for trademark, A. P. C. Call North Pryor Garage. Auto Puncture Cure Company, Atlanta, Ga. Phone Ivy 6210. 6-6-1

FOR SALE—Marathon, 1912 model, five-passenger, $550; Everett, 1912 model, five-passenger, $550; Whiting, 1911 model, two-passenger, $275. Stowers Auto Garage Company, 34-36 Auburn avenue. 6-3-203

CLEARANCE SALE
OF
GOOD USED CARS.

Owing to the fact that we are going to move EVERY used car now on our floors by July 31st, we have put very low cash prices on the following cars:
Maxwell AA Runabout.
Whiting 4-cylinder Roadster.
Maxwell Q Roadster.
Maxwell G Roadster.
If you want a good car CHEAP, call on us at once

BUICK MOTOR COMPANY,
241 PEACHTREE STREET.

Tire Repairing.

HIGH-GRADE STEAM VULCANIZING. Retreading a specialty. Prompt attention given express shipments. Sanders-Speer Vulcanizing Company, 100 Spring Street, Atlanta, Ga. 2-28-15

Autos Wanted.

WANTED—Small roadster or light touring car; Hupmobile or Model T Ford preferred. Must be a bargain. Box 276 care Georgian. 34-23-7

MOTORCYCLES AND BICYCLES.

THOR motorcycles, repairs and accessories; best equipped repair shop in city. We will take care of you. Southern Motorcycle Company, 116 Edgewood Avenue. 2-26-31

BUSINESS
GUIDE

Auction Sales of Furniture and Household Goods.

CENTRAL AUCTION COMPANY, 12 East Mitchell street, buys and sells everything; regular auction Tuesday and Friday. Bell phone Main 2424. 10-3-41

Banks.

AMERICAN NATIONAL BANK.
Corner Alabama and Broad Streets.
CAPITAL AND SURPLUS $1,000,000.

Baseball Score.

PLAY | Baseball scores given by innings at 77 Peachtree Street. You will find the standing of all the leagues. | BALL

Carpenter and Builder.

FLY—SCREENS—FLY

COME see our roll-away screen, our roller-bearing screen, our sliding screen; none better. It will pay you to see our goods and get prices. 217 Kiser Bldg. Main 1319. Porter Screen Company. J. J. Crawford, Agent. 6-12-13

ALL KINDS OF REPAIR WORK.
D. M. WHEELER, 19 South Forsyth St.
Phone Main 4186, Atlanta 1547. 12-21-16

Ear, Nose, Throat and Lung Trouble.

DR. GEORGE BROWN, Diseases of the Ear, Nose, Throat and Lungs, 312 Austell Building. I have the only compound oxygen plant ever brought South and make this gas daily. Weak, nervous, anemic and pale people are invited to call. 4-6-13

Fly Screens.

Fly Screens Made to Order.
OAKLAND CITY REPAIR WORKS.
Carpenter and cabinet work a specialty. Call West 242-L. Atlanta 528. C. F. Dickey, Manager. 5-1-37

FLY SCREENS.

METAL AND WOOD FRAMES, portable garages. W. J. Baker Company. Bell phone Ivy 926. No. 811 Empire Life Building, Atlanta, Ga. 5-1-4

PRICE & THOMAS—FLY SCREENS.
PRICE & THOMAS—FLY SCREENS.
PRICE & THOMAS—FLY SCREENS.
PRICE & THOMAS—FLY SCREENS.
PRICE & THOMAS—FLY SCREENS.
62 N. Pryor Street. Bell phone Ivy 4202. 7-10-10

Furniture.

T. C. FURNITURE COMPANY.
Cash or easy payments. 415 Marietta. Phone Atlanta 1797. 4-5-12

Furniture Upholstering.

W. L. LUNSFORD & CO.
Satisfaction guaranteed. Main 5111, Atlanta 5550-F. 6-16-25

FURNITURE REPAIRED—Upholstering, refinishing neatly done. Work called for and delivered. Young K. Carson, 479 Marietta street, Atlanta 3567. 6-1-29

Gas Stoves and Cookers.

THE PORTABLE OIL GAS STOVE. The ideal steam cookers—assorted. Reduce fuel bill and labor 75 per cent. R. B. Henry, General Agent, 269 Washington Street. Bell Main 397-J. Agents wanted. 7-18-16

Jewelry.

WATCHES, Diamonds, Jewelry, Eye Glasses, Spectacles sold on the "divided payment" plan to reliable persons.

BANTA-COLE CO.,
5 SOUTH BROAD STREET. 6-26-3

Keys.

KEYS MADE CHARLES L. REEVES, 13½ S Broad street. Main 885. 7-1-44

Lace Curtains.

WORK called for and delivered; satisfaction guaranteed; prices, 25c to 50c per pair. Call Atlanta phone 2641. 6-2-13

Lighting Fixtures.

ELECTRIC and gas fixtures; all new styles; lowest prices. Queen Mantel and Tile Company, 56 West Mitchell street. Phone Main 681. 1-16-16

Lime, Concrete, Roofing, Stone.

LADD LIME AND STONE COMPANY. Lime, concrete and roofing stone. 915 Third National Bank Building. 2-3-50

Mattress Renovating.

SANITARY MATTRESS RENOVATING—Factory new and up to date; moderate prices; give us a trial. Jackson & Orr Company, Means street and W. and A. R. R. Both phones. 3-26-14

IS YOUR NAME in the Business Guide columns of the "Want Ad" section? Little ads bring big results

CONTINUED IN NEXT COLUMN.

BUSINESS GUIDE.

Machine Works.

SKIP—KNOCK—JUMP
CARBON.

CAMP cleans perfectly while you wait. A great thing for trucks. Try it.
CAMP MACHINE SHOP.
275 Marietta Street. Main 2937. 7-8-29

New Rubber Tires.

NEW RUBBER TIRES put on your baby carriage. Repaired, repainted and re-covered. Phone Ivy 3976. Robert Mitchell, 229 Edgewood avenue. 2-13-9

Painting and Wall Tinting.

J. A. JOHNSON does all kinds of repair work. Painting and tinting a specialty. Bell phone West 1288-J. 357 West Fair street. 6-22-127

Phenoline.

A DISINFECTANT, deodorant and germicide; destroys chicken mites and all kinds of insects. Phenoline Co., 106-A Edgewood avenue. Main 2317. Atlanta 3038-A. 6-11-28

Paints and Creosote.

C. F. BINDER & SON.

MANUFACTURERS of high-grade paints, white lead and creosote stains. We make ready mixed paints to order. Corner LaFrance and Lowry streets. Bell phone Ivy 5852-J, Atlanta, Ga. 5-27-4

Safe Cracksman.

FIRE and burglar-proof safes opened and repaired. C. C. Downes, 29½ Marietta street. Phones M. 2146, Atlanta 4922. 6-5-11

Sewing Machines.

WE RENT new machines with complete set of attachments for $2 per month; also machines repaired; prompt delivery. Both phones 1893. Singer Sewing Machine Company, 79 Whitehall. 9-14-44

Shoe Repairing.

FINE shoe repairing done at 199 Whitehall. J. W. More. 7-25-29

Signs.

SIGNS BROWN SIGN & PAINTING CO., 77½ Whitehall. M. 3780. 8-18-33

KENT ON SIGNS signifies best quality. Kent Sign Co., 130½ Peachtree street. 3-5-20

Stove and Range Repairing.

STOVE DOCTOR.

STOVE, range and furnace repairing. 61 South Pryor street. Bell phone Main 1469. Atlanta Phone 1410. 4-10-10

DAN, THE FIXER.

STOVES AND REFRIGERATOR REPAIRING.
We sell second-hand gas stoves.
We sweep chimneys.
121 WHITEHALL STREET.
Atlanta Phone 3235. Bell Phone M. 2699

Tailors.

MOVED TO 130½ Peachtree St., opposite Candler Bldg. Tom Weaver, Tailor, established 1900. Tailoring, refitting, altering, dry cleaning and pressing. 7-16-24

Trunks, Bags and Suit Cases.

RETAILED AND REPAIRED. ROUNTREE'S, 77 WHITEHALL ST. PHONES: Bell Main 1576. Atlanta 1654.

Umbrellas.

"Taylor-Made" UMBRELLAS

BUY from makers—All prices from $1.00 up, with detachable handles. Guaranteed and kept in repair free. Expert repairing.
TAYLOR UMBRELLA CO.,
116 1-2 Whitehall St.

Upholstering and Furniture Repairing.

Capital Upholstering Company.
OFFICE furniture a specialty; all kinds of furniture refinished, packed and shipped on short notice. 148 South Pryor. Both phones. 7-24-15

Window and Housecleaning.

NATIONAL Window Cleaning Co., No. 40 Hunter St., Main 1175. Atlanta ——

MONEY TO LOAN.

THE FOLLOWING small amounts on hand for loans at 8 per cent, $1,300, $800 and $500. Be quick if you want the money. Fulton Investment Company, Green, Tilson & McKinney, Attorneys. 7-25-18

R. C. DeSAUSSURE.

TIME and monthly loans negotiated on real estate. Room 813 Atlanta National Bank Bldg. 7-1-43

MONEY FOR SALARIED PEOPLE AND OTHERS, upon their own names; cheap rates, easy payments. Confidential. D. H. Tolman, 820 Austell Building.

SPECIAL HOME FUNDS TO LEND, any amount; 6 per cent. Write or call. S. W. Carson, 24 South Broad Street. 4-1-17

FARM LOANS PLACED in any amount on improved farm lands in Georgia. The Southern Mortgage Company, Gould Building. 7-12-1

WE HAVE plenty of money to lend at lowest rates on Atlanta and nearby property, either for straight or monthly payment plan. Also for purchasing purchase money notes. Foster & Robson, 11 Edgewood Avenue.

MONEY WANTED.

WANTED—Loan of $2,500 for four months. Will secure same with well-improved farm, worth $7,500, and pay reasonable interest. Must act quick. Mortgage, care Georgian. 49-25-7

$1,000 WANTED for three and six months; $2,000 A-1 security. No commission. Will pay 8 per cent. Answer Box 848, care Georgian. 7-24-16

WANTED—Three to five-year loan of $800 from private party. Will pay 8 per cent interest. Gilt-edge security in real estate. Address C. L. E., Box 850, care Georgian. 7-23-4

ESTABLISHED 1888.
6%—WE WILL PAY—6%
ON SAVINGS
In Sums of $500 and over.
THE MERCHANTS AND MECHANICS BANKING AND LOAN CO.,
209 Grant Building. Telephone Ivy 5341.
Cash Capital $120,000.
Thos. J. Wesley, Cashier.
B. M. Grant, President.
3-11-50

POULTRY
Pet and Live Stock

Plymouth Rocks.

I HAVE 11 Buff Plymouth Rock hens, 3 Buff Plymouth Rock cockerels, 16 Buff Plymouth Rock large fryers. Want to close out at once as we will be away for some time. Price to suit you. R. L. Barry, Prado, Ansley Park. Bell 2917 Ivy. 7-23-17

Poultry—All Varieties.

CHICKENS—Nice yard-raised fryers; hens for sale cheap. 95 Terry Street. 45-26-7

Dogs.

FOR SALE—Five fine bull puppies cheap. Call Bell Phone Ivy 3283 or Main 1254. 43-25-7

COLLIE DOG, five months old; pedigreed stock-trained. Bottenfield, Phone 27-J, Decatur, Ga. 7-3-34

Horses, Mules, Vehicles, Etc.

FOR SALE—Exceptionally fine young 1,200-pound mare mule, harness and new Karwisch special-built platform wagon with slat sides. See Mr. Jordan, at Morrow's Stable, 132 Elliott Street.

SORREL HORSE, top buggy, handmade harness, $190. Atlanta phone 1122. 150 Simpson St. 31-26-7

FOR SALE—A sound mare; will work anywhere; also a fine four-year-old mule, a bargain. Call Ivy 5852-J. 7-21-6

ARE YOU LOOKING for a good position? A little "Want Ad" will find it for you.

POULTRY, PET AND LIVE STOCK.

Cows.

FOR SALE—Splendid young gentle cow, fresh. Apply at Morris Bros.' Store, 133 Decatur street. 7-25-22

Poultry, Plants and Seeds.

H. G. HASTINGS & CO.
SEEDS AND POULTRY SUPPLIES.
BOTH PHONES 2568.
OUR NORTH SIDE AND SOUTH SIDE DELIVERIES LEAVE THE STORE at 9 A. M.; INMAN PARK AND WEST END DELIVERIES LEAVE AT 2:00 P. M. ORDERS GIVEN BEFORE THESE HOURS WILL BE DELIVERED SAME DAY THEY ARE GIVEN.

RED COMB SCRATCH FEED $2.25 per 100 pounds, 10 pounds 25c.

RED COMB MASH FEED $2.25 per 100 pounds, 10 pounds 25c.

RED COMB CHICK FEED $2.25 per 100 pounds, 10 pounds 25c.

AUNT PATSY MASH FEED $2.75 per 100 pounds, 8 pounds 25c.

LAY-OR-BUST MASH FEED $2.50 per 100 pounds, 8 pounds 25c.

RED COMB PIGEON FEED $2.50 per 100 pounds, 8 pounds 25c.

RICE SPECIAL CHICK FEED $2.50 per 100 pounds, 8 pounds 25c.

ALFALFA MEAL $2.25 per 100 pounds, 7 pounds 25c.

SWIFT'S MEAT SCRAPS $3.25 per 100 pounds, 7 pounds 25c.

GUARANTEED CHARCOAL $2.50 per 100 pounds, 50 pounds $1.25.

BUSINESS OPPORTUNITIES.

BABCOCK Electric victoria; good batteries, new tires, new inner tubes, newly painted, brand-new charging outfit; all in first-class condition and all for $400 if taken next week. 452 Central. M. 157-J. 48-23-7

FOR SALE—Good furniture business, located in one of best towns, best counties, best territories. Other business cause change. Address Box 424, Dawson, Ga. 7-25-21

WANTED—People to carry a full line of irons, boards and rackets. Atlanta 3356. 257 Piedmont.

WILL INVEST $5,000 with services in well established loan business in Atlanta. Address Box 672, care Georgian. 45-25-7

SODA FOUNT for sale, completely equipped; doing fine business; one of choicest locations in city. Right party can get good terms. Address Soda Fount, Box 613, care Georgian. 7-25-17

BUSINESS INVESTMENT.

We manufacture human necessities and luxuries. The demand for both is increasing. Business on a 20% earning basis first year. Can use five thousand dollars additional capital expanding and double our earnings in twelve months. If you have a part or all of this for investment we invite you to investigate. P. D. W. Company, P. O. Box 714, Augusta, Ga. 7-23-10

FOR SALE—Drug store, established fourteen years. Owner retiring. Will sell at invoice. Terms to right man or will consider city property for part. Rare chance. No agents. Address Drugs, Box C-226, care Georgian. 106-7-13

FOR SALE—Moving picture theater. Have the best location in the South for a small theater and a good proposition to make anyone with $1,500 or $1,800 to invest. Address Theater, Box E-136, care Georgian. 104-7-13

ON ACCOUNT of age, will sell my meat market, situated in a good town of 3,000 population. It is the best market in the town and one of the best in the State. Will also sell my twelve-room house, arranged for two families. Address Box A-618, care Georgian. 125-7-13

Notice to Business Men.

LUNCH 25c. Ponciana, 24 East Ellis. 7-23-8

PLUMBING business and stock in one of the best towns in Georgia. Excellent opportunity for a practical man. Very small capital required. Good reason for selling. Address Box D-467, care Georgian. 140-7-13

WILL SELL the State rights of Georgia for the best drink on the market. Now on sale at 75 founts. Also counter, table, etc. This is an exceptional opportunity. Answer quick. Address Bargain, $49, care Georgian. 7-23-11

FOR SALE—General grain and feed business in live town in North Georgia, doing fine business. Owner's time is taken up by other business. Will sell at very low price. Business will bear a thorough investigation. For full particulars address Easy Terms, Box 211, care Georgian. 153-7-13

FOR SALE—Colored saloon on Decatur street, doing good business. Apply E. M., Box 48, care Georgian. 22-22-7

FOR SALE—Grocery store in hustling town of 5,000 population. Exceptional chance to obtain good paying business with a good, clean stock and best trade. Good reason for selling. Address Box A-222, care Georgian. 147-7-13

FOR SALE—Pool room and bowling alley. Good location and long lease. Price right. Address Box S-424, care Georgian. 126-7-13

SMALL confectionery store and soda fountain for sale. Best proposition for the money in town. Hustler can clear $50 weekly. Price $500. Terms. Address Candy, Box S-597, care Georgian. 105-7-13

MOVED TO 130½ Peachtree St., opposite Candler Bldg., Tom Weaver, Tailor, established 1900. Tailoring, refitting, altering, dry cleaning and pressing. 7-16-15

FOR SALE—Restaurant in town of 9,000 inhabitants. Must be sold at once. Good business year through. Address Box R-124, care Georgian. 155-7-13

ROOMS AND BOARD.

WANTED—Quiet, gentlemanly roommate in discriminating private family, in excellent neighborhood; also board; reasonable rates. Phone W. M. at Main 2110, or Ivy 3707-J. Address Box 312, care Georgian. 39-26-7

TWO furnished rooms for rent with board. 43 W. North Ave., just off W. Peachtree. Phone Ivy 5187. 7-26-8

COMFORTABLE rooms with good table board; close in; conveniences. 33 Cone St. 7-26-6

ONE or two nicely furnished rooms with board; all conveniences. 306 North Jackson St. References exchanged. Phone Ivy 7335-J. 7-26-1

LARGE, airy room and the best board, walking distance; all conveniences; reasonable. Ivy 2856-L. 37-26-13

LARGE, delightfully cool front room with board. 187 Simpson St. Atlanta 4229. 36-26-7

NICELY furnished rooms, with or without board. 43 West Peachtree. Ivy 2189. 7-25-36

NICELY furnished rooms, with or without board; all modern conveniences. 12 West Pine. Ivy 5859-L. 7-26-35

TWO young men can secure rooms and board at 299 Whitehall. All conveniences. 7-25-28

YOUNG MAN can get room and board at 333 Whitehall; all conveniences. Call Main 2120-L. 7-25-27

ROOM with board. 327 Whitehall st. Phone Main 3286. 7-25-23

TWO young men can get room and board in private family. Call West 73-J. 7-25-4

LOVELY large rooms, private bath, modern residence; steam-heated; best location; good table; home comforts; rates very reasonable. Ivy 1959-L. 38-24-7

DESIRABLE rooms with board, 75 and 79 West Peachtree; ideal location; reasonable. Ivy 1449-J. 7-24-28

16 EAST BAKER ST.

GOOD board, pleasant rooms, desirable sleeping porch. Ivy 5459-L. 7-17-2

NICE furnished rooms, with or without board. 69½ E. Alabama street, Atlanta phone 2833. 7-20-84

OPPOSITE THE CAPITOL.

LARGE, nicely furnished rooms, excellent table board; hot and cold water. 121 Capitol Square. Main 4839-L. 7-22-17

NICE CLEAN ROOMS and good board. 143 Marietta street. Atlanta phone 874. 7-22-16

CONTINUED IN NEXT COLUMN.

REAL ESTATE FOR SALE. HOUSES FOR RENT.

W. A. FOSTER & RAYMOND ROBSON
11 EDGEWOOD AVENUE.
REAL ESTATE, RENTING AND LOANS.

FOR SALE.

SEVERAL lots near the East Lake car line, between the Junction and the club, at bargain prices, and on easy terms. See Mr. Bradshaw.

NO. 28 BROOKS STREET, a new six-room bungalow, convenient to McLendon and Decatur car lines. May make your own terms. See Mr. Cohen.

ON IRWIN STREET we have six negro houses, on lot 100x200, with alley on side, and room enough for two or three more houses. Now rents for $58.60 per month. This is 15 per cent. Can sell for $5,500. See Mr. Martin.

WELL-BUILT, six-room cottage in the Inman Park section. Elevated lot, 50x178 feet. Fine purchase for $3,800. Terms, $500 cash and $30 monthly. See Mr. Frederick.

A SWELL six-room bungalow in the Druid Hills section. Stone front, hardwood floors, sleeping porch inclosed in glass. Beam ceilings, furnace heat. Lot 50x200, with alley on side. Price $6,000, on easy terms. You will like this. See Mr. Bradshaw.

IF YOU HAVE MONEY to lend, we can place it safely.

FOR RENT.

10-r.h.,	39 Inman Circle, furn....	$75.00
9-r. h.,	60 E. Sevententh, furn..	75.00
9-r. h.,	314 Williams.....	50.00
8-r. h.,	77 Jones Ave.....	17.50
8-r. h.,	366 Capitol Ave.....	35.00
8-r. h.,	94 Highland.....	35.00
8-r. h.,	114 McLendon.....	42.00
8-r. h.,	282 S. Boulevard.....	30.00
8-r. h.,	105 W. Harris.....	55.00
8-r. h.,	701 N. Boulevard, furn....	75.00
8-r. h.,	358 Capitol Ave.....	33.35
8-r. h.,	25 Colquitt.....	40.00
8-r. h.,	82 Angier Ave.....	37.50
8-r. h.,	342 West Peachtree..	50.00
8-r. h.,	29 Gordon Ave.....	40.00
7-r. h.,	560 Central.....	25.00
7-r. h.,	86 Bedford Place.....	35.00
7-r. h.,	143 Pulliam.....	21.00
7-r. h.,	145 Summit.....	31.50
7-r. h.,	65 Austin.....	40.00
7-r. h.,	55 South Howard	25.00
7-r. h.,	207 Forrest.....	40.00
6-r. h.,	1170 DeKalb.....	30.00
6-r. h.,	381 S. Pryor St.....	20.00
6-r. h.,	127 Boulevard DeKalb....	20.00
5-r. h.,	23 Summit.....	17.50

Come to see us.

A LONG LIST of larger houses. Come to see us.

HOUSES FOR RENT. HOUSES FOR RENT.

FOR RENT—SANITARIUM.

WE HAVE a forty-room, well-lighted and well-ventilated building in desirable North Side neighborhood that we would rent as a sanitarium. For particulars see our Mr. Girardeau.

WE PUBLISH A WEEKLY RENT BULLETIN, giving a good description of everything we have for rent. Get a copy.
JOHN J. WOODSIDE.
Atlanta Phone 618. 12 AUBURN AVE. Bell Phone Ivy 671.

FOR RENT
Chas. P. Glover Realty Co.
2½ WALTON STREET.

14-r. h.,	173 Luckie Street .....$	40.00
13-r. h.,	160 Spring Street	85.00
12-r. h.,	26 Ponce DeLeon Ave.	125.00
12-r. h.,	388 Spring Street	40.00
12-r. h.,	82 Central Place	35.00
10-r. h.,	164 Ponce DeLeon Ave.	75.00
10-r. h.,	135 Ivy Street	45.00
10-r. h.,	71 W. Fifteenth St...	85.00
10-r. h.,	84 East Cain Street ..	40.00
9-r. h.,	73 East Merritts Ave.	42.50
9-r. h.,	423 Gordon Street	45.00
8-r. h.,	824 Piedmont Ave.	60.00
8-r. h.,	646 Highland Ave.	35.00
8-r. h.,	373 S. Pryor Street	37.50
8-r. h.,	3 West Eighth St., (furnished).....	65.00
8-r. h.,	725 Edgewood Ave.	45.00
8-r. h.,	381 S. Pryor St.....	30.00
8-r. h.,	37 Copeland Ave.	37.50
8-r. h.,	96 W. North Ave.	40.00
8-r. h.,	89 Inman Circle	45.00
8-r. h.,	66 Sinclair Ave. .....$	50.00
7-r. h.,	256 Ivy Street	35.00
7-r. h.,	330 Central Ave.....	25.00
6-r. apt.,	633 Piedmont Ave. ..	50.60
6-r. flat,	254-A Courtland St...	30.00
6-r. h.,	37 McLendon St.....	32.50
6-r. h.,	29 W. Sixteenth St...	40.00
6-r. h.,	28 S. Warren St., Kirkwood	15.00
5-r. h.,	Hardin Street, College Park	15.00
5-r. h.,	Eagan Park	10.00
5-r. h.,	235 Houston Street	18.00
5-r. h.,	544 St. Charles Ave....	25.00
5-r. h.,	291 Humphries St	11.60
5-r. h.,	35 W. Boulevard DeKalb.....	22.50
5-r. apt.,	1 Bell Apartments...	40.00

We have several new houses of 6, 7 and 8 rooms for rent in Inman Park. Let us show you.

APARTMENTS FOR RENT. APARTMENTS FOR RENT.

THE EUCLID APARTMENTS

THIS NEW APARTMENT House at 161 Euclid Avenue has just been completed and consists of 16 three and four-room apartments. Each apartment fronts Euclid Avenue and has all the latest improvements and novelties. The wall safes are attractive features for valuables, and the three-room apartments have wall beds, which really makes them equal to four rooms. Prices are $32.50 and $37.50. The neighborhood is unexcelled.

IN THE BOSCOBEL, which adjoins, are three and four-room apartments at $30 to $35 each.

FITZHUGH KNOX
1613 Candler Building

ROOMS AND BOARD.

43 WEST PEACHTREE has changed hands. Everything new and clean. Rates reasonable. Table boarders wanted. Ivy 2160.

LARGE, cool front room, near in, with board. Table the best. All conveniences. Ivy 6049-J. 35 Cone street. 7-21-15

68 WALTON ST.

BLOCK of postoffice, under new management; large, cool rooms, newly furnished, painted and papered. Meals a specialty at reasonable prices. 7-21-16

L. ROOM, with board, in large suburban home. Two bath rooms, shade trees, big porches, large vegetable garden, chickens, Jersey cow, good servants. Phone Decatur 389. 7-20-37

NICE rooms and board, ladies or gentlemen, $4 to $6 week. 123 Capitol Avenue. 6-28-36

REFINED, cultured Christian lady, owning her own home, fine Jersey cows, excellent vegetable garden and an immense large lot of fine poultry, will furnish room with board to a few people at $5 per week each. My home is most desirable in every particular and we have a very large and beautiful shady lawn of one acre. The fare I give is better than you can get at most places for double or even three times the price I charge. My home is in the most beautiful part of Atlanta. References exchanged. Address Home, Box 750, care Georgian. 7-20-36

22 E. CAIN, nicely furnished rooms and board; three minutes from Candler Bldg. Ivy 578-J. 7-15-27

BEST MEALS IN TOWN, $3 WEEK; ROOM AND MEALS, $4. 197 SOUTH PRYOR. CALL MAIN 5048. 7-8-42

IVY HOTEL, 98 IVY ST.

AMERICAN PLAN, $1.25 up. Weekly Rates. 7-8-8

36 EAST NORTH AVE.

BETWEEN the Peachtrees; nicely furnished rooms and excellent table board. Ivy 6501. 7-3-12

BOARD WANTED.

WANTED—Board and one unfurnished room, in private family, by refined couple. Address O. M., care Georgian. 52-26-7

WANTED—One or two rooms and board by two business women; on North Side and first class; references exchanged. Address, giving particulars, including telephone number, N. C., Box 855, care Georgian. 28-20-7

ROOM AND BOARD in private family in Inman Park by two young men. Address H. B. E., care Georgian. 38-25-7

WANTED—Board and room by two business women, with private family, near in. Mrs. W. C., care Georgian. 25-24-7

WANTED—Room and board in private family by young man. Wants home-like place, on car line passing Equitable building preferred. Best references. Reasonable location, price, etc., to W. L. R., 33 Gilmer street, city. 7-23-7

WANTED—In private family board for man and wife and one child. Address L. O. R., care Georgian. 37-23-7

FURNISHED ROOMS FOR RENT.

FOR RENT—Several furnished or unfurnished rooms; gentlemen preferred; private bath; all conveniences; close in. 156 East Fair. Main 4758. 7-26-19

FOR RENT—Two rooms and kitchenette completely furnished for light housekeeping; also two rooms for young men. 422 Whitehall. 7-26-18

THREE nicely furnished connecting rooms, gas stove, on Capitol Avenue. Main 3758-J. 7-26-22

FURNISHED bedroom and housekeeping room. 37 Carnegie way. 51-26-7

CONTINUED IN NEXT COLUMN.

FURNISHED ROOMS FOR RENT.

NICELY furnished front room; private bath; also for light housekeeping; no children. 61 Forrest Ave. 7-26-14

NICELY furnished cool front room, with or without private bath. 64 Forrest avenue. 7-25-19

ROOM, with or without board; new house; screened sleeping porch. West 950-J. 30-26-7

TWO connecting rooms for light housekeeping, or two gentlemen, in private home; all conveniences; close in. 17 Pulliam St. No children. Phone M. 5574-L. 7-26-4

THREE furnished housekeeping rooms; sink and kitchen. Call M. 2763-J. 7-26-2

FURNISHED room, adjoins bath; steam heat; all conveniences. 27 E. Alexander St.; close in. 34-26-7

TWO connecting furnished rooms suitable for light housekeeping; private entrance; sink in kitchen. 280 Grant St., corner Milledge Ave. M. 2707-J. 7-26-5

COOL, furnished front room; home conveniences. 85 West Harris. Ivy 1934. 32-26-7

TWO nicely furnished rooms, with board, North Side; private family. Ivy 6675. 7-25-34

TWO large fine front rooms for light housekeeping. Main 829-J. 7-25-33

ONE large front room, with dressing room, for one or two gentlemen. Phone Ivy 3625-L. 7-25-32

BEAUTIFULLY furnished front room in private home, cheap; ten minutes walk. 238 Woodward Avenue. 7-25-4

THREE connecting rooms for light housekeeping; excellent neighborhood; near Whitehall. 60 Whitehall Terrace. 7-25-30

NICELY furnished room; close-in apartment; small private family. Main 3589. 53-25-7

FOR RENT—Two rooms, furnished for light housekeeping. 290 South Pryor street. 7-25-11

THREE ROOMS, furnished complete for light housekeeping; electric lights, hot and cold water, gas and sink. Every modern convenience. Ideal neighborhood. North Side. Phone Ivy 1744-L. 7-25-13

FOR RENT—To gentlemen only, nicely furnished, cool front room; steam heated apartments. Private home. Phone Ivy 5095. 164 Ivy Street; apartment 5. 7-25-36

NICELY furnished rooms, can be arranged for light housekeeping; select neighborhood; all conveniences. 305 South Pryor. Atlanta 3079-M. 32-25-7

ONE DOWNSTAIRS furnished room, private entrance; two connecting rooms for light housekeeping. Main 4231-L. 40-24-7

TWO FURNISHED rooms, giving location and price. P. O. Box 895. 37-24-7

COOL, well furnished rooms, good neighborhood, walking distance. Phone Ivy 4327. 7-24-6

FOR RENT—Furnished room, next to bath, within walking distance of Peachtree. Call Ivy 3309-J. 7-24-10

THREE nicely furnished rooms; all conveniences; hot and cold bath. Scott Apartments, 14 W. Baker St. Phone Ivy 5039. 31-24-7

THREE elegantly furnished rooms for light housekeeping; will rent real cheap. Call at 407 Fraser St. 30-24-7

FURNISHED rooms with all modern conveniences at 108 Capitol avenue. 44-23-7

BEAUTIFUL, cool, front room; private bath; shady lot; gentleman. "West Peachtree," care Georgian. 38-23-7

COMPLETELY furnished housekeeping room, $2.25 weekly. 31 Hood St., near Whitehall. Main 2758-J. 7-22-20

CONTINUED IN NEXT COLUMN.

REAL ESTATE FOR SALE. REAL ESTATE FOR SALE.

108 Feet on West Peachtree St.
386 Feet Through the Block to Spring St.

This property is just beyond East Tenth street, being among the prettiest on West Peachtree. It is elevated, faces east, and is beautifully wooded. On this property is a comfortable 9-room home with all conveniences; has five bed rooms and two baths.

This place is worth your notice either as a home or as a speculation. Reasonable price and terms.

FORREST & GEORGE ADAIR

FOR SALE
JOHN J.
WOODSIDE

WEST END PARK.
(Brand New Home.)
HAS six rooms, furnace heat, modern equipment; excellent terms. Don't fail to see this. Price $4,000.
THOS. R. FINNEY, Sales Mgr.,
12 "Real Estate Row."

FOR SALE BY
GREENE
REALTY
COMPANY
511 EMPIRE BLDG. REAL ESTATE, RENTING, LOANS. Phones 1599.

TWO WEST END BARGAINS.
JUST OFF Gordon street we have orders to sell immediately the very prettiest home in West End. Corner lot 95 by 200; eight rooms; furnace heat, servants' house; garage, with natural shade; owner moved away; most jam-up place in West End for sale.
LEE STREET COTTAGE.
SIX ROOMS—Right near Park Street Church; deep lot; fine car service. Both of these places we want to show to you.

REAL ESTATE FOR SALE. REAL ESTATE FOR SALE.

TIMBER LANDS

WE HAVE exclusive sale of 10,000 acres of land in a splendid Georgia county, covered with FINE TIMBER and with first-class railroad facilities. The timber rights alone will go far toward paying the price asked for the land. After the timber has been removed the land will be worth the price at which it can be bought for agricultural purposes. The soil is splendidly adapted to all crops raised in Georgia. We can deliver this land for $15 per acre, and we might be able to exchange it for good property in Atlanta. This is not cheap cut-over land, but high, level, well-timbered property. If you are interested, we advise you to communicate with us at once.

J. R. J. H.
SMITH & EWING
REAL ESTATE, RENTING AND LOANS.
IVY 1513. 130 PEACHTREE STREET. Atlanta 2865.

FORREST AVENUE APARTMENT HOUSE.
RENTAL, $95 PER MONTH—PRICE, $9,000.

THIS IS ON the best part of the street; double apartment of six rooms each; furnace and all conveniences; good lot. Loan of $2,750 at 6 per cent. Will take unincumbered property as part payment for equity.

ANSLEY PARK BUNGALOW—A BEAUTY.

NEAR PIEDMONT AVENUE and right off car line; seven rooms, sleeping porch, furnace heat, hardwood floors; good basement rooms; perfect lot; choice neighbors; $6,500, on terms. See us.

THOMSON & LYNES
18 AND 20 WALTON STREET. PHONE IVY 718.

FURNISHED ROOMS FOR RENT.

GENTLEMAN can get nicely furnished room, all conveniences. Apartment 3, 148 Forrest avenue. 28-23-7

TWO lovely furnished rooms, one front and one rear; all conveniences; walking distance. 41 Cone. 7-22-23

TWO furnished rooms for gentlemen or couple; light housekeeping if desired. Main 2378-J. 112 Crew. 7-22-19

FOR RENT—Two or three furnished rooms, with kitchenette for light housekeeping. Call Atlanta phone 3254. 7-22-18

LARGE COOL FRONT ROOM, private family; steam-heated apartments, all conveniences. Block of Candler Building. Phone Ivy 5095. 164 Ivy street, Apartment No. 5. 7-22-11

TWO ROOMS for housekeeping and four nicely furnished single rooms, cheap. Apply 17 W. Cain. 7-22-2

AT THE CAROLLTON.

20 CARNEGIE WAY. FURNISHED APARTMENTS AND FURNISHED ROOMS. J. F. STEELE, MGR. 7-22-3

ONE nicely furnished room and two unfurnished rooms very reasonable. Atlanta phone 3283. 7-21-20

ONE large room, furnished complete for light housekeeping. 256-B Courtland. Ivy 5356. 7-20-87

NICELY furnished and cool rooms, with all conveniences; private home; everything clean and neat. Main 3606-J. 7-20-73

ONE large front upstairs bed room, nice and cool. 256-B Courtland. Ivy 5356. 7-20-88

THE FELTON, 107 IVY ST.

Nicely furnished rooms; hot and cold baths; all conveniences. 7-15-25

CHESTERFIELD.

EXCLUSIVE bachelor apartment; shower-bath. 15 W. Harris. 7-6-18

19 EAST CAIN STREET.

TWO elaborately furnished rooms, very cool, close in. 7-15-26

ONE furnished room; suitable for couple or two young men or two young ladies; reference required. Apply

SUNDAY COUPON COUNTS MOST IN PONY RACE

Contest Manager Gives Tip to Hustling Boys and Girls. Just Five More Days.

"Concentrate on the Sunday American," is the advice the contest manager gives the boys and girls who are striving for the Georgian and American ponies.

"The boys and girls should do this for the simple reason that, for the same amount of money, Sunday subscriptions count much faster in the vote totals—up to Tuesday night.

"I would suggest that the contestants talk Sunday paper to their friends and the other 'prospects' they approach. If a determined effort succeeds in landing such a subscription, then they should try to get a daily subscription added to the Sunday. If the Sunday paper appeal seems to make no impression, turn to the daily paper.

"My advice is disinterested, for we are as glad to get subscriptions to the Georgian as to the Sunday American. But just now, a year's subscription to the Sunday paper costs but $2, and counts 2,000 votes for the contestant. There's no other way to get 2,000 votes for $2, and, with five working days only remaining in the contest, every vote tells."

The contest manager intended to run the vote standings every day up to the close of the contest, but it was found impossible to keep up with the task, so many are the "Red Letter Ballots" pouring in.

The standings, as far as corrected, however, will be published Sunday.

Mrs. Starnes to Sing At Husband's Final Concert in Atlanta

Mrs. Lillian Belle Starnes, wife of Dr. Percy J. Starnes, will assist the city organist at the free concert Sunday afternoon at the Auditorium.

Mrs. Starnes possesses a coloratura soprano voice of wide range and remarkable purity. She is already known for her splendid concert work.

Among the selections she will sing Sunday afternoon will be the famous aria Ah fors'e lui from "Traviata." She will also sing the "Queen of Night" aria from "The Magic Flute."

This Sunday afternoon's concert will be Dr. Starnes' farewell to Atlanta, as his engagement terminates this fall.

THE PLAY THIS WEEK

At the Bijou.

Capacity audiences doubtless will witness the remaining performances of "Good Morning, Judge," Saturday afternoon and night at the Bijou. The attraction has pleased Atlanta theatergoers. The announced attraction for next week will be Norman Friedenwald's up-to-date musical show, "The Girl From Dublin," presented by a strong company of principals and a chorus of unusual appearance, delightfully costumed. There will be the usual daily matinees and night performances at 7:30 and 9 o'clock.

"Les Miserables."

There will be matinee and night exhibitions of Victor Hugo's "Les Miserables" at the Grand to-day, concluding the engagement of the wonderful picture.

There has never been a more interesting photoplay seen here, and the fact that three attractions the last half of the week has been four times as great as the opening, is evidence of the fact that the exhibition has won approval.

For next week the Wells people have another treat in a six-reel exhibition of the Carnegie Museum Alaska-Siberia hunt pictures.

Big Forsyth Week.

With matinee and night performances Saturday, one of the big weeks of the Forsyth will have been recorded. Headed by John Conroy and his diving girls the show has proven to be one of the most inviting of the season.

Commencing with matinee on Monday and continuing all the week another excellent bill will be the attraction. The headline features will be the contribution of Joe Welch, the best of all character comedians. Robert L. Dailey, assisted by a selected company, will present "Our Bob," and the Dolan and Lenbarr company in a burlesque mind-reading stunt, pretty Elsa Ward, the California songbird; Cunningham and Marion, the talkfest gymnasts, and other features make up the program.

If You Found Your Car Going in the Wrong Direction, Would You Hesitate to Change Cars?

Well, then, if your tiresome tramping through the streets has failed to find just the house, room or apartment you have been looking for, why not change tactics and get quick action by reading GEORGIAN WANT ADS.

Wesley Ave. Acreage Bought by F.C.Owens

A. Ten Eyck Brown Is Seller—Four Exhibit Floors $19,200 a Year. Building for Whitehall.

Acreage transactions in the Pace's Ferry road and Wesley avenue section continue active. Announcement Saturday that seven acres halfway between the homes of Clark Howell and General Clifford L. Anderson had been sold caused no great amount of surprise in realty circles.

Frank C. Owens has bought from A. Ten Eyck Brown, the well-known architect, a 385 by 780 foot lot on the north side of Wesley avenue, six blocks west of Peachtree, for a price said to have been approximately $5,000 cash, or at the rate of $714 an acre. The purchase was for speculation, and J. H. Ewing, of the Smith & Ewing Real Estate Agency, handled the deal.

Wesley avenue is fast building up with attractive homes. David Woodward owns a large lot on the thoroughfare and will soon erect a $40,000 home, according to report.

Details of Exhibit Lease.

Details of the lease on the four top stories of the Chamber of Commerce Building, at North Pryor street and Auburn avenue, by the Merchants and Manufacturers' Association for a permanent exhibit of Atlanta-made goods were announced Saturday.

The total number of square feet in the four floors, 20,000, has been divided into units known as "spaces" 10 feet square, or 100 square feet, and the price per month is $8 per "space," or $1,600. The yearly rental will, accordingly, be $19,200. Some of the manufacturers will take one space and some several, and charts are being drawn to show the exact allotment.

Floor exhibits will be arranged with regard to their relation to each other—that is, the allied products, like machinery and wagons, will be on one floor, and various edibles on another. Elevators will be installed to serve the horde of visiting buyers and to haul the exhibits up and down.

The advantage to the local merchants and manufacturers, as one of the committee pointed out, will be that the Chamber of Commerce Building will be a market place or clearing house for all prospective buyers of goods. Heretofore there has been no central location where people might go to see what is made in Atlanta.

Old Buildings Destroyed.

Under direction of Building Inspector Ed R. Hays, through his assistant, C. J. Bowen, the old buildings at the northeast corner of Whitehall street and Trinity avenue are being torn down. These were condemned some weeks ago following the collapse of underpinning. The structure on the corner is the property of James Anderson, of Marietta, and the inside structure belongs to Mrs. B. D. Langford, of Gainesville. Mrs. Langford has plans for a substantial structure, but is waiting for the Whitehall grade question to be settled before proceeding.

Deeds on Record.

A warranty deed has gone to record conveying from I. P. Bradley, of Newnan, to Byron Souders Nos. 19 and 21 Garnett street, 107 feet east of Madison avenue, for $37,500, this property and some Coweta County acreage having figured recently in the transfer of the Byron Apartments on West Peachtree from Mr. Souders to Mr. Bradley for $150,000. The lot is 55 by 191 feet.

Another interesting warranty deed reveals the conveyance of a Peachtree place property, 250 feet west of West Peachtree, from Mrs. Kendall Weisiger and Mrs. Fannie L. Morgan to Miss Laura L. Armstrong for $8,000. The dimensions are 50 by 150 feet.

Still another deed tells of the sale of No. 522 Ponce DeLeon avenue, 233 feet west of Bonaventure, 55 by 231 feet, for $7,800, from the Citizens Bank of Barnesville to R. C. Taylor.

Announcement has already been made of the sale of No. 79 West Fifteenth street, 50 by 172 feet, to Mrs. Birdie V. Gorman from S. W. Sullivan for $11,500. This warranty deed also went to record Friday.

Stories for Witt Building.

Carl Witt will soon add two more stories to the back of his handsome automobile building at the northeast corner of Peachtree and Harris streets. He filed an application Saturday for a building permit, the work to cost $3,000. Day work will be used.

Building Permits.

$2,000—J. T. Jones, No. 69 Josephine street, one-story frame dwelling. I. B. Eason & Son.

$3,500—Mrs. Alice E. Thomas, No. 112 Linwood avenue, same. Day work.

$1,400—E. B. Durham, No. 95 Clifton street, same. J. E. Oxford.

$1,250—J. C. Harvil, No. 202 Jones avenue, same. Day work.

$1,000—Julia Wilkins, No. 497 Courtland street, alterations and additions. Day work.

$50—G. M. Matthews, rear of No. 116 Courtland street, one-story frame dwelling. Day work.

$3,000—Carl Witt, Nos. 14-16 East Harris street, add two stories. Day work.

$375—Goodyear Raincoat Company, No. 35 Peachtree, alterations. Alf S. Stallings.

Youngsters After Shetland Outfits



Mildred Brickman, 48 Kirkwood road.

Charles Walker, 290 Ashby St.

Hester's Weekly Cotton Statistics

Secretary Hester's weekly New Orleans Cotton Exchange statement of the movement of cotton, issued before the close of business Friday, shows an increase in the movement into sight compared with the seven days ending this date of last year in round numbers 15,000, an increase over the same days year before last of 16,000, and a decrease under the same time in 1910 of 36,000.

For the 25 days of July the totals show an increase over last year of 9,000, an increase over the same period year before last of 58,000 and a decrease under the same time in 1910 of 3,000.

For the 328 days of the season that have elapsed the aggregate is behind the 328 days of last year 2,181,000, ahead of the same days year before last 1,940,000, and ahead of 1910 by 3,212,000.

The amount brought into sight during the past week has been 30,484 bales, against 30,428 for the seven days ending this date last year, 14,638 year before last and 66,605 same time in 1910; and, for the 25 days of July it has been 110,282, against 101,757 last year, 52,291 year before last and 139,917 same time in 1910.

The movement since September 1 shows receipts at all United States ports 9,772,107, against 11,924,453 last year, 542,618 year before last and 7,305,736 same time in 1910. Overland across the Mississippi, Ohio and Potomac rivers to northern mills and Canada 978,362, against 1,258,779 last year, 932,458 year before last, and 822,254 same time in 1910; interior stock in excess of those held at the close of the commercial year 56,180, against 19,221 last year, 25,645 year before last and minus 5,745 same time in 1910; Southern mill takings 2,687,000, against 2,472,429 last year, 2,198,848 year before last and 2,159,716 same time in 1910.

These make the total movement for the 328 days of the season from September 1 to date 13,493,649, against 15,674,882 last year, 11,609,569 year before last and 10,281,961 same time in 1910.

Foreign exports for the week have been 22,522, against 9,808 last year, making the total thus far for the season 8,425,179, against 10,334,673 last year, a decrease of 1,909,494.

Northern mill takings and Canada during the past seven days show a decrease of 6,496, as compared with the corresponding period last year, and their total takings since September 1 have decreased 387,919. The total takings of American mills, North, South and Canada, thus far for the season have been 5,126,286, against 5,256,522 last year. These include 2,358,712 by Northern spinners, against 2,746,631.

Stocks at the seaboard and the 29 leading Southern interior centers have decreased during the week 35,110 bales, against a decrease during the corresponding period last season of 25,200 and are now 47,932 smaller than at this date in 1912.

Including stocks left over at ports and interior towns from the last crop and the number of bales brought into sight thus far from the new crop, the supply to date is 13,858,362, against 18,961,856 for the same period last year.

The statements of the weekly movement will now be discontinued for the remainder of the season.

World's Visible Supply.

Secretary Hester's statement of the world's visible supply of cotton shows a decrease for the week just closed of 171,036, against a decrease of 180,542 last year and a decrease of 111,798 year before last.

The total visible is 2,750,351, against 2,921,387 last week, 2,648,244 last year and 1,846,970 year before last. Of this the total of American cotton is 1,426,351, against 1,582,387 last week, 1,741,244 last year and 914,970 year before last, and of all other kinds, including Egypt, Brazil, India, etc., 1,324,000, against 1,339,000 last week, 907,000 last year and 932,000 year before last.

The total world's visible supply of cotton, as above, shows a decrease compared with last week of 171,036, an increase compared with last year of 102,107, and an increase compared with year before last of 903,381.

Of the world's visible supply of cotton, as above, is now afloat and held in Great Britain and continental Europe 1,547,000, against 1,676,000 last year and 1,047,000 year before last; in Egypt 97,000, against 64,000 last year and 76,000 year before last; in India 800,000, against 455,000 last year and 614,000 year before last, and in the United States 306,000, against 353,000 last year and 226,000 year before last.

World's Spinners' Takings.

Secretary Hester gives the taking of American cotton by spinners throughout the world as follows, in round numbers:

This week *182,000 this year, against 174,000 last year, 103,000 year before last.

Total since September 1, this year, **13,419,000, against 14,725,000 last year, and 11,561,000 the year before.

Of this Northern spinners and Canada took 2,359,000 bales this year, against 2,747,000 last year, and 2,059,000 the year before; Southern spinners 2,767,000, against 2,520,000 last year, and 2,244,000 the year before; and foreign spinners, 8,293,000, against 9,458,000 last year, and 7,248,000 the year before.

*Includes correction account 4,000 deduction Galveston stock.

**Exclusive Galveston correction.

BIG CROPS IN RUSSIA.

WASHINGTON, July 26.—A cablegram received by the Department of Agriculture to-day from the International Institute of Agricultrue at Rome gives the following estimate of crops in European Russia:

Spring wheat, 511,101,000 bushels; all barley, 530,297,000 bushels, and all oats, 1,029,000 bushels. This represents an average increase on this total crop of 16.2 per cent.

OFFICE GOES BEGGING.

COLUMBUS.—There is a dearth of candidates for the office of meat and milk inspector for Columbus. The inspector who took charge of the office when it was first created has given it up because Council refused to give him more pay.

COTTON WAS SOFT ON RAINS IN TEXAS

August Heavily Sold by Timid Longs—Speculation Curtailed by Threatened Legislation.

NEW YORK, July 26.—A bearish report on Oklahoma and Texas from F. M. Cordill and some rains in the Western belt and prospects for more, the cotton market opened active to-day and first prices were at a net decline of 2 to 5 points from Friday's close, with the exception of July, which opened 2 points higher. Later the market steadied a little through scattered covering. This class of buying, however, soon exhausted on further reports of rains in Texas and private crop advices to the effect that the crops were in excellent condition.

In addition to active selling by the local crowd, there was selling by brokers who usually represent the larger spot houses. Some of those who bought yesterday bought on the decline but of limited character. In many respects the market was a repetition of that of Thursday. July was weak but not so extremely soft as August and new crop positions. The break in August was said to be due to a renewal of liquidation by timid longs, who did not like the excellent weather and new crop advices. There was a further weakness in spots which also encouraged the bear raid.

At the close the market was steady with prices at a net decline of 7 to 12 points from the final quotations of Friday.

Estimated cotton receipts:

	Monday.	1912
New Orleans	350 to 500	473

RANGE IN NEW YORK FUTURES.

	Open.	High.	Low.	Last Sale.	Close.	Prev. Close.
Jul	11.83	11.83	11.71	11.75	11.74-76	11.81-83
Au	11.59	11.61	11.50	11.51	11.51-52	11.62-63
Sp	11.36	11.36	11.31	11.31	11.29-31	11.38-40
Oc	11.27	11.27	11.18	11.18	11.18-20	11.26-30
No	.....	.....	.....	.....	11.11-13	.....
De	11.21	11.22	11.12	11.12	11.12-13	11.23-24
Ja	11.12	11.12	11.06	11.06	11.05-06	11.18-19
Fe	.....	.....	.....	.....	11.06-08	11.18-20
Mr	11.22	11.23	11.19	11.13	11.13-14	11.27-28
My	11.27	11.29	11.19	11.20	11.19-20	11.29-31

Closed steady.

LIVERPOOL COTTON MARKET.

LIVERPOOL, July 26.—Due 1 point lower on August and 1 to 2 points higher on other positions, this market opened 1 to 1½ points higher. The market closed easy 1½ to 2 points higher.

Spot cotton easier at 2 points decline; middling, 6.59d; sales, 6,000 bales, including 4,000 American bales.

Futures opened easier.

	Openig Range.		Close.	Prev. Close.
July	6.34	-6.33	6.33	6.32½
July-Aug.	6.34	-6.32½	6.33	6.32½
Aug.-Sep.	6.26	-6.25	6.25½	6.24½
Sep.-Oct.	6.16	-	6.14½	6.13½
Oct.-Nov.	6.10	-6.11½	6.10	6.09
Nov.-Dec.	6.05½	-6.06½	6.05	6.04½
Dec.-Jan.	6.06½	-	6.05½	6.05½
Jan.-Feb.	6.06	-	6.05½	6.04½
Feb.-Mar	6.07	-6.07½	6.07	6.06
Mar.-April	6.08	-6.09½	6.08	6.07
April-May	6.09½	-	6.09	6.08
May-June	6.10½	-6.11½	6.10½	6.09½

Closed easy.

NEW ORLEANS COTTON.

	Open.	High.	Low.	Last Sale.	Close.	Prev. Close.
Ju	11.62	11.62	11.62	11.62	11.62	11.75
Ag	11.63	11.65	11.55	11.55	11.55-58	11.64-66
Sp	.....	.....	.....	.....	11.22-24	11.37-39
Oc	11.30	11.32	11.17	11.18	11.17-18	11.32-33
No	.....	.....	.....	.....	11.15-17	11.30-32
De	11.26	11.28	11.14	11.15	11.15-16	11.30-31
Ja	11.29	11.32	11.16	11.18	11.16-17	11.31-32
Fb	.....	.....	.....	.....	11.13-15	11.29-31
Mr	11.38	11.38	11.27	11.27	11.26-27	11.40-41
My	.....	.....	.....	.....	11.31-33	11.45-47

Closed steady.

SPOT COTTON MARKET.

Atlanta, nominal; middling 12⅛.
Athens, steady; middling 11⅞.
Macon, steady; middling 12⅛.
New Orleans, quiet; middling 12c.
New York, quiet; middling 11.95.
Philadelphia, quiet; middling 12.25.
Boston, quiet; middling 11.95.
Liverpool, easier; middling 6.59d.
Savannah, firm; middling 12c.
Augusta, steady; middling 12⅜.
Norfolk, steady; middling 12½.
Charleston, steady; middling 12 5-16.
Mobile, steady; middling 12c.
Wilmington, quiet; middling 12c.
Little Rock, steady; middling 12c.
Baltimore, nominal; middling 12½.
Memphis, steady; middling 12⅜.
St. Louis, quiet; middling 12 5-16.
Houston, quiet; middling 12 3-16.
Louisville, firm; middling 12¼.
Charlotte, steady; middling 12c.
Greenville, steady; middling 12c.

PORT RECEIPTS.

The following table shows receipts at the ports to-day compared with the same day last year:

	1913.	1912.
New Orleans	936	263
Galveston	784	248
Mobile	1	14
Savannah	756	112
Charleston	60	.....
Wilmington	36	185
Norfolk	261	125
New York	.....	364
Boston	53	.....
Various	250	.....
Total	2,892	1,281

INTERIOR MOVEMENT.

	1913.	1912.
Houston	210	135
Augusta	52	300
Memphis	271	92
St. Louis	197	150
Cincinnati	191	213
Total	921	795

THE WEATHER.

Conditions.

WASHINGTON, July 26.—The weather will be unsettled with showers tonight and Sunday in the Ohio valley and the Lake region and by Sunday night the showers will probably extend into the middle Atlantic States. Local thundershowers will also continue in the south Atlantic and east Gulf states. In New England the weather will be generally fair to-night and Sunday. It will be warmer to-night in the Ohio valley, the lower Lake region and the middle Atlantic States.

Forecast.

Georgia—Local showers to-night or Sunday.

Virginia, North and South Carolina, Florida, Alabama, Mississippi, Tennessee and Kentucky—Local showers to-night or Sunday.

Louisiana—Showers to-night or Sunday.

Texas—Fair to-night and Sunday.

$5,000,000 B. AND O. 4s ARE ON MARKET AT 89

NEW YORK, July 26.—By selling $5,000,000 first mortgage 4 per cent bonds which it has held in its treasury to Kuhn, Loeb & Co., and Speyer & Co., the Baltimore and Ohio Railroad has indulged in some unanticipated financing. The listed 4s have lately declined from 92 to 89.

Of the entire amount, $3,000,000 has been bought from the two above firms by a syndicate of three banking houses who are now disposing of the securities at 89.

The present block represents the road's right under the mortgage to issue a $1,000,000 annually for improvements, a privilege which it has denied itself for the last five years.

COTTON GOSSIP

Special report to The Journal of Commerce indicates that the cotton crop has improved generally in Georgia, Alabama and Mississippi during the past month. Season is two weeks late, the plant small, but healthy and strong, fruiting nicely; fields are well cultivated and clean; boll weevils are numerous in Mississippi. Georgia condition shows considerable improvement over a month ago, when it was 76.4 per cent. Picking will begin about September 1st. Mississippi condition has about held its own since last month, when it was 80 per cent. Dry, hot weather has prevented the Alabama crop from making any improvement for the month. Picking will begin about the middle of August.

* * *

Habersham King issued an unfavorable report on Texas and Oklahoma yesterday. However, F. M. Cordill made public a circular just the opposite, saying the crops in Texas and Oklahoma were nearly perfect, but rain is needed to some extent.

* * *

It is reported that a seat on the Cotton Exchange has been sold recently for $12,000. This is a decline of $2,500 from the last previous sale. Early in 1906 a sale was reported for $19,000. The decline is due to the plan to impose a tax on future contracts.

* * *

Sheffield, Ala., wired: "We have had three days of showers and cloudy all of the time. This is the best we could have hoped for. Conditions are splendid."

* * *

NEW ORLEANS, July 26.—Hayward & Clark: "The weather map shows cloudy over nearly the entire belt. Some fine rains in Northwest Texas, North Texas, Arkansas, Mississippi, Louisiana and Alabama. Light showers over the Atlantics, cooler in the West. Indications are for partly cloudy to cloudy, with more rain over Sunday, particularly in the Western half of the belt, clearing in the Atlantics."

* * *

Dallas wires: "Texas and Oklahoma are generally clear."

* * *

The New Orleans Times-Democrat says: "Spinners' takings for the week were larger than expected and August was befriended. For these reasons, yesterday's cotton market behaved very nicely in the presence of rather general rains, except in West Texas and West Oklahoma, where cloudy weather was reported.

"In the past very hot weather in the West, when not continued too long without rain, has left no serious imprint on the size of the crop. Rains are needed in the West now, and the fact that the forecaster persistently promises fair weather over that section of the belt keeps some of the talent on the anxious seat. But should good rains come to the West in the near future, the big crop man would be in position to exploit big crop views in a telling way.

"As a matter of fact, August is now so far below a spot parity that it seems well able to take care of itself. Yesterday notices of intention to deliver 500 bales on August were issued in New Orleans. This cotton was taken up by July longs, and represents the portion left after the July tenders were culled. At the moment the local talent does not know whether to expect further tenders or an attempt to squeeze August shorts. It is likely that the August traders in the main are straddlers, and that they are not operating with a view of handling large lines of the actual this month."

Following is the statistical position of cotton on Friday, July 25, as made up by The New York Financial Chronicle:

	This Week.	Last Week.	Last Year.
Vis. supply	2,770,943	2,924,400	2,659,325
American	1,443,343	1,587,400	1,758,325
In s't, w'k	65,000	67,000	65,000
Since Sep. 1	13,409,854	13,344,844	15,399,364
Port stocks	164,078	181,657	256,508
P. receipts	18,042	20,061	12,478
Exports	22,754	28,261	14,431
In. receipts	13,807	12,297	8,565
In. s'p'm'ts	27,401	31,235	18,268
Int. stocks	158,015	175,503	110,503
	1913	1912	1911
Week's sales	53,000	52,000	41,000
Of which Am.	44,000	43,000	35,000
For export	1,900	2,000	1,500
For specula.	5,100	3,300	2,000
Forwarded	66,000	70,000	46,000
Total stocks	792,000	841,000	562,000
Of which Am.	600,000	710,000	399,000
Act. exports	11,000	3,000	7,000
Week's r'cpts	34,000	31,000	25,000
Of which Am.	18,000	18,000	10,000
Since Sept. 1	4,519,000	5,014,000	4,244,000
Of which Am.	3,576,000	4,250,000	3,336,000
Stocks afloat	50,000	45,000	38,000
Of which Am.	23,000	22,000	6,000

NEW YORK PRODUCE.

NEW YORK, July 26.—Petroleum firm; crude Pennsylvania, 2.50.

Turpentine steady, 39@39½.

Rosin steady; common, 4.40 (bid).

Wool steady; domestic fleece, 23@27; pulled, scoured basis, 33@54; Texas, scoured basis, 46@53.

Hides steady; native steers, 17@19½; branded steers, 17@19½.

Coffee steady; options opened at 30, 7 points up; Rio No. 7 spots, 9½@9⅝.

Rice steady; domestic, ordinary to prime, 4@5⅝.

Molasses steady; New Orleans, open kettle, 35@50.

Sugar, raw, quiet; centrifugal, 3.57 (bid); muscovado, 3.07 (bid); molasses sugar, 2.82 (bid).

Sugar, refined, quiet; fine granulated, 4.60 (bid); cut loaf, 5.40 (bid); crushed, 5.30 (bid); cubes, 4.85 (bid); powdered, 4.70 (bid); diamond A, 4.60 (bid); confectioners' A, 4.45 (bid); softs, No. 1, 4.35@4.40. (No. 2 is 5 points lower than No. 1, and Nos. 3 to 14 are each 5 points lower than the preceding grade.)

Potatoes easy; white, nearby, 90@2.25; Southerns, 2.00@2.12.

Beans quiet; marrow, choice, 6.55@6.60; pea, choice, 3.90@3.95. red kidney, choice, 3.75.

Dried fruits firm; apricots, choice to fancy, 11½@14½; apples, evaporated, prime to fancy, 8½; prunes, 30s to 60s, 7¾@12¾; 60s to 100s, 4@7; peaches, choice to fancy, 6½@7¼; seeded raisins, choice to fancy, 5¾@6¾.

COTTON SEED OIL.

Cotton seed oil quotations:

	Opening.	Closing.
Spot	.....	9.50@10.00
July	9.40@10.00	9.50@10.00
August	9.41@ 9.50	9.50@ 9.55
September	9.44@ 9.49	9.48@ 9.49
October	8.20@ 8.21	8.20@ 8.21
November	6.93@ 6.94	6.92@ 6.93
December	6.69@ 6.71	6.69@ 6.72
January	6.68@ 6.70	6.68@ 6.70
February	6.65@ 6.72	6.65@ 6.72

Closed strong; sales, 5,800 barrels.

NEW YORK BANK STATEMENT.

NEW YORK, July 26.—The weekly statement of the New York Associated Banks shows the following changes:

Average Statement.

Excess cash reserve, $25,258,800; increase, $5,173,600.
Loans, decrease, $5,692,000.
Specie, increase, $4,407,000.
Legal tenders, increase, $657,000.
Net deposits, decrease, $756,000.
Circulation, increase, $4,000.

Actual Statement.

Loans, decrease, $13,974,000.
Specie, increase, $6,472,000.
Legal tender, increase, $815,000.
Net deposits, increase, $2,178,000.
Reserve, increase, $7,885,500.

NEW YORK COFFEE MARKET.

Coffee quotations:

	Opening.	Closing.
January	9.60@9.70	9.52@9.54
February	9.65@9.75	9.60@9.62
March	9.75	9.67@9.68
April	9.78@9.80	9.72@9.74
May	9.74	9.77@9.78
June	9.83	9.78@9.79
August	9.01@9.05	9.03@9.05
September	9.24	9.20@9.21
October	9.35@9.40	9.25@9.26
November	9.45@9.50	9.37@9.39
December	9.53@9.55	9.45@9.47

Closed steady. Sales, 22,750 bags.

MINING STOCKS.

BOSTON, July 26.—Opening: Fruit, 164; East Butte, 13; New Haven, 102; Granby, 61.

HILL STOCKS WERE FEATURE IN TRADE

Volume of Business Extremely Light at Week-End, but High Levels Were Maintained.

By CHARLES W. STORM.

NEW YORK, July 26.—Trading was very inactive at the opening of the stock market to-day, and price changes were moderately irregular. The Hill stocks were prominent in the trading. Great Northern preferred advancing a point and Northern Pacific rose ½. The same amount of gain was made in General Electric. Canadian Pacific and Amalgamated Copper both opened ½ lower.

The volume of trade was small.

Heaviness and uncertainty ruled in the London market following shares showing an irregular tone.

The curb market was also irregular.

NEW YORK STOCK MARKET.

Stock quotations and net change:

STOCKS—	High.	Low.	Clos. Bid.	Net Ch'ge.
Amal. Copper	69⅝	68¾	69½	— ⅛
Am. Agricul	....	....	46¾	....
Am. Beet Sug	26	26	25⅝	+ ⅛
American Can	33⅜	32⅜	33	+ ⅛
do. pref	93¼	93¼	93¼	....
Am. Car Fdy	44¼	44¼	44¼	+ ⅛
Am. Cot. Oil	....	....	37½	— ⅛
Am. Ice	....	....	24	+1
Am. Locomo	31⅜	31⅜	32¼	+ ⅛
Am. Smelting	63⅜	63½	....	....
Am. Sug. Ref	....	....	110	....
Am. T.-T.	127⅜	127⅜	127¼	....
Am. Woolen	....	....	16½	....
Anaconda	35¼	35¼	35¼	— ⅛
Atchison	98⅜	98½	98⅜	....
A. C. L.	....	....	119	— ½
B. and O.	98⅜	98⅜	98	....
Beth. Steel	34½	34	33⅞	— ⅜
B. R. T.	88⅜	88⅜	....	....
Can. Pacific	217⅜	216½	217½	+ ⅜
Cen. Leather	24¼	24¼	24¾	+ ⅜
C. and O.	54	53⅜	53⅞	— ⅛
Colo. F. and I.	32	31⅜	31½	+ ⅛
Consol. Gas	....	....	132	+ ⅜
Corn Products	10¼	10⅛	10¼	....
D. and H.	....	....	156	....
Den. and R. G.	....	....	18	—1
Distil. Secur	13⅜	13⅜	....	....
Erie	26⅜	26⅜	26½	....
do. pref.	41⅝	41½	41⅝	....
Gen. Electric	140¼	140¼	140	+ ⅛
G. North. pfd.	126⅜	125½	125⅝	+ ⅜
G. North. Ore	35¼	35	35⅝	+ ⅜
Ill. Central	....	....	113½	+ ½
Interboro	15⅜	15¼	15⅜	....
do. pref.	59	59	59	+ ¼
Int. Harv. (old)	....	....	106	....
Iowa Central	....	....	7	....
K. C. S.	....	....	27¼	....
M., K. and T.	22⅛	22⅛	22⅛	+ ⅛
L. Valley	151	150¼	149½	— ¼
L. and N.	133¼	132¾	133	— ½
Mo. Pacific	32¼	32½	33⅜	+1
N. Y. Central	....	....	98½	—1
Northwest	129½	129½	128⅜	— ¼
Nat. Lead	....	....	48	—1
N. and W.	105⅜	105⅜	105½	....
No. Pacific	....	....	109⅜	+ ⅛
O. and W.	....	....	29	— ¼
Penna.	113⅞	113⅞	113⅜	+ ⅛
Pacific Mail	....	....	20½	....
P. Gas Co.	....	....	113½	+ ½
P. Steel Car	24¼	24¼	24½	....
Reading	162	161⅜	161⅝	+ ⅛
R. I. and Steel	25¼	25¼	24⅜	+ ⅜
do. pfd.	....	....	81	— ½
Rock Island	77⅜	77⅜	77¼	+ ⅛
do. pfd.	29¼	29¼	29⅜	+ ⅛
S.-Sheffield	....	....	26	— ½
So. Pacific	93¼	92⅞	93⅛	+ ⅜
So. Railway	23½	23½	23⅝	+ ¼
do. pfd.	78	78	78	— ⅜
St. Paul	105⅞	105½	105⅝	+ ⅜
Tenn. Copper	30¼	29⅜	30	+ ¼
Texas Pacific	....	....	15⅝	+ ⅜
Third Avenue	....	....	36½	+ ⅛
Union Pacific	149½	149	149⅜	+ ⅜
U. S. Rubber	....	....	60	+ ¼
U. S. Steel	58⅜	58⅛	58½	— ⅜
do. pfd.	....	....	107	+ ½
Utah Copper	47⅜	47¼	47⅜	+ ⅛
V.-C. Chem.	26⅜	26⅞	26	....
Wabash	....	....	2⅝	....
do. pfd.	....	....	6⅜	....
W. Union	64¼	64¼	64½	+ ⅜
W. Maryland	....	....	40	....
W. Central	....	....	45	....

STOCK GOSSIP

United States Steel earnings is expected to be smaller in the second half of the year than in the first part.

* * *

Twelve industrials declined .29; twenty active rails advanced .24.

* * *

Howard Elliot will take office as president of the New Haven September 1.

* * *

The New York Financial Bureau says: "Information channels favor a trading position. We would not climb for stocks, but would buy on moderate setbacks only for fair profits."

* * *

G. D. Potter says: "The reaction may go a little further, but on any weakness we would increase holdings in stocks like Union Pacific, Copper, Reading and Steel. I hear that the Missouri Pacific is a purchase for the long pull. Earnings are showing up well and it now looks as the next management would make it one of the big properties of the country."

* * *

Attorney General McReynolds was quoted recently as saying that the prosecution of the New Haven would favor a settlement of the case outside of court if the management proved willing to meet the wishes of the Government. It has been rumored that one of the matters which could be adjusted amicably would be the divorce of the trolley and Mellen steamship lines acquired by Mellen.

* * *

It is axiomatic in Wall street that an improvement in the bond market is necessary before stocks can boom. However, there is a better feeling in the bond circles. Houses which make a specialty of this class of securities have been receiving more inquiries than they have for many weeks.

$15 ROUND TRIP $15
To
CINCINNATI, OHIO.
Tickets on sale July 26, 27 and 28. Limited August 5, with privilege of extension until August 20.
TWO DAILY THROUGH TRAINS.
SOUTHERN RAILWAY.

Atlanta Markets

EGGS—Fresh country, candled, 16@17c.

BUTTER—Jersey and creamery, in 1-lb. blocks, 27½@30c; fresh country, fair demond, 15@18c.

UNDRAWN POULTRY—Drawn, head and feet on, per pound: Hens, 19c; fries, 22½@24; roosters, 8@10c; turkeys, owing to fatness, 17@18c.

LIVE POULTRY—Hens, 40@45; roosters, 30@35c; broilers, 25@30c per pound; puddle ducks, 30@35c; Pekins, 35@40c; geese, 50@60c each; turkeys, owing to fatness, 15@18c.

FRUITS AND PRODUCE.

FRUIT AND VEGETABLES—Lemons, fancy, $8.00@9.00; cauliflower, 10@12½c lb.; bananas, 2½c lb; cabbage, $2.00 per crate; peanuts, per pound, fancy virginia, 6½@7c; choice, 5½@6c; beets, $1.75@2.00 in half-barrel crates; cucumbers, $1.25@1.

THE ATLANTA GEORGIAN
Published Every Afternoon Except Sunday
By THE GEORGIAN COMPANY
At 20 East Alabama St., Atlanta, Ga.
Entered as second-class matter at postoffice at Atlanta, under act of March 3,1873
Subscription Price—Delivered by carrier, 10 cents a week. By mail, $5.00 a year.
Payable in Advance

Do You Want to Live a Few Years Longer? Read This

Sit in the Middle of the Car on the Right Hand Side in A STEEL Car. It Is Worth While to Form Habits That May Save Your Life.

(Copyright, 1913.)

There are various habits. One is the habit of riding properly in trains, under ground, above ground, or on the surface.

First, find a **STEEL** car if you can. You can learn to tell the steel cars from the wooden cars—even when the wooden cars are painted to imitate metal.

The rivets and bolts on the steel car are your guide.

If you can't find a steel car, of course you must ride in the wooden car. If you do that, when the ride is finished talk to your friends about persuading the distinguished lawmakers to forbid wooden cars hereafter.

When you find your car, of steel or wood, take your seat, if you can get it. in the **MIDDLE** of the car, on the **RIGHT-HAND SIDE.**

The middle of the car is the safest place, because it is farthest from both ends, where the bump will come in case of a head-on or rear-end collision.

The right-hand side is the safe side of the car—we mean the side on your right as you look in the direction in which the train is going.

The train goes on the right-hand track, and when you sit on the right-hand side you are on the side away from the train that will pass you on the other track.

Sometimes the train on the other track is a freight train carrying a load of iron. If a piece of iron gets out of place it will rip out all the windows on the side of the car next to it—and that isn't pleasant.

About once every month some passenger train is "side-swiped." That means that it is "swiped" all along its side by something sticking out of a freight train on the other track. The passengers also are apt to be "side-swiped"—uncomfortable under such circumstances.

It is easy to form habits which become second nature and are followed mechanically after awhile.

You may say, "Not all the passengers can possibly ride in the middle of the car on the right-hand side, and not all can get into the steel car if a wooden car is on the train." That is true. But remember that the most careless and indifferent thing in the world is the average human being.

Not one in a hundred will take the trouble to do the very simple things in life that will prolong life and make it worth while.

That is why not one in a hundred reaches life's proper limit.

To Improve the World Begin by Improving Yourself

Make Up Your Mind to Be One of the World's HONEST Citizens.

To improve the world begin by improving yourself.

Make up your mind to be one of the world's **HONEST** citizens.

And here is an argument that should be more powerful with you than self-interest:

Remember that the world needs honest, conscientious men and women, able to do good work themselves and to people the earth with children born of honest parents.

Your hardest effort may fail to achieve greatness. But honest work will at least make it impossible for you to be a failure.

Train your brain, nerves and muscles to regular, steady, conscientious effort. Make up your mind that **FOR YOUR OWN SAKE** you will make every effort your best effort.

You will soon find yourself a more successful, more self-respecting, abler man or woman.

MERELY WORKING "FAIRLY WELL" IS NOT ENOUGH.

If you want to run a mile fast, you do not merely jog. You try every day to run the mile faster than you did the day before. If you want to learn to jump high, you strain your muscles and try over and over to do what you can't do. Ultimately you achieve it.

Keep that in mind when you work. Remember that you must wind yourself up. The most watchful employer may discharge you. But he can not wind you up.

Be a self-winding machine, and keep yourself wound up.

Intelligent readers will not misinterpret this advice to mean that they should **OVERWORK** themselves, or work regardless of their own physical welfare .

The right course is this:

Do as much as you can in the present, without drawing on your future reserves.

Don't work all night and then go on the next day. Such effort impairs permanently your store of vitality, and that vitality is your capital.

But never form the habit of neglecting work, of shamming and lying instead of achieving honestly.

You may deceive one employer, or ten. But you can't deceive nature, and you can't deceive yourself.

You can form good habits only through regular work. You can develop your faculties only through exercising them honestly and systematically.

In the Movies - - - - - - - In Real Life



Ella Wheeler Wilcox Writes on Neglected Wives

Discontented Women, She Says, Would Do Well to Read Newspaper Records of Divorces and Think Well Before Blindly Asking Sympathy and Advice From Another Man.

By ELLA WHEELER WILCOX

(Copyright, 1913, by Star Company.)

A MARRIED woman became infatuated with a man who was not her husband. She wrote this man a letter every day.

Wild, reckless, impassioned, imprudent letters, which the judge refused to allow read in court.

She believed her lover would guard her letters like precious gems, and that he would in every way protect her name.

The husband naturally, in time, learned of the relatfons existing between his wife and the other man.

He began proceedings for a divorce.

So soon as the lover learned of this he went to the husband and asked for a private interview.

Then he informed the injured man that he had a package of letters in his possession which would make it an easy matter for the divorce to be gained.

Sacrificed Her to Shield Himself.

The price he demanded for the letters was the husband's promise to obtain the divorce quietly and make no mention of the correspondent's name.

And this was the Romeo for whom a wife had sacrificed her honor and her good sense, and her self-respect!

What humiliation of spirit, what self-contempt, what shame she must have experienced when the miserable story came to her knowledge.

When the husband obtained his divorce, the lover was not waiting outside her door to sanctify the relation by marriage.

He was hurrying to distant scenes to avoid any unpleasant notoriety.

He was one of many men who are ever ready to enjoy the position of a lover to a married woman, but are not at all eager to make the woman a wife after she is freed.

That type of man feels it a certain kind of honor to be known as a paramour of a married woman; but he regards it a dishonor to be that woman's husband when she is liberated and at his command.

Yet in spite of the fact that such cases are to be seen in the



ELLA WHEELER WILCOX.

world all about us, other women take no warning, and rush into similar compromising situations, blindly believing the affinity will be eager and glad to claim her as his own, once she is free.

Neglected Wives Should Ponder Over Question.

When a wife, however, neglected and misused she may be, begins to confide her trouble to another man, and to seek for his sympathy, it will be well for her if she turns over the files of old newspapers and reads some of the divorce trials which are occurring and recurring every year.

It will be well for her if she sits alone in her room and recalls some of the cases she has personally known, and seeks vainly to find shining examples of brave and loyal lovers who have stood boldly by their scandalized mistresses and protected them with fine honor to the very altar.

Lessens Her Own Value In Eyes of Other Men.

And if she finds such examples, she would do well to follow them through the years after the marriage, and see how many have brought the woman happiness in her new relations.

There is something about a woman who has proven false to her marriage vows and who has compromised herself with another man which seems to lessen her value even in the eyes of the man who has led her into folly; and it is seldom that peace or happiness ever accompanies the two across the threshold of a new life.

Men are quick to boast of the favors of married women.

But they do not prize them.

JACK

By WILLIAM F. KIRK.

JACK was a youth who was fond of thrills,
And bravely he followed the pace that kills.
He plunged, because he was young and strong,
At cards and women and wine and song.
Laughing at plea or at stern command,
He sowed wild oats with a reckless hand.
Debt and illness, ruin and rack
Came to the boys who trained with Jack.

A gray old man came along one day
And watched Jack throwing his strength away.
"It won't work, boy," he said with a smile,
"It's better to walk than to run a mile.
How can I ask you to listen to me?
I never would listen myself, you see.
The cost of it all was wasted years
And a shattered frame—and a woman's tears.
The truth will dawn on you, boy, at last."
Then out the door the old man passed.

Jack is as old and as sad to-day
As the pitying stranger who crossed his way.
He weighs the past and he counts each loss:
The gifts that he threw away like dross,
The painted cheeks and the mocking gin,
The golden years that he gave to sin.
And ever he sees a ghost in gray—
The stranger who warned him and walked away.

Mysteries of Science and Nature

The Two-Part Life of the Seals Which Voyage Thousands of Miles Yearly Without Chart or Compass, Is One of the Most Fascinating of Scientific Puzzles.

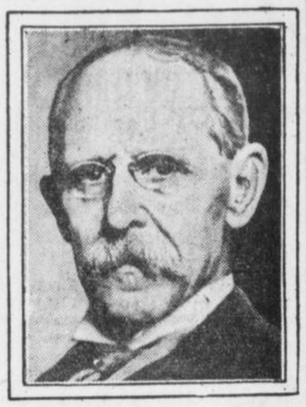

By GARRETT P. SERVISS

RUDYARD KIPLING, in one of his poems, has referred to the mystery of the periodical disappearance of the seals from their breeding grounds, where the hunters cut them down. His imagination appears to have been deeply stirred by the strange instincts of these animals, which know the hidden ways of the sea and travel where man can not follow, with a sureness of course and an unerring divination of obstacle and danger which, if possessed by human pilots, would make the navigation of the ocean as simple as walking across a room. And, indeed, it is a poetic mystery.

Without chart or compass they voyage thousands of miles, and never go astray. They live in the sunlight, and walk on the land during months of every year, and yet, when the time comes, they plunge into the sea, disappear, at will, in its dark profundities, seek and find their winter homes, thousands of miles away, feed upon the fish and squids in the depths of the temperate or tropical ocean and with the return of the northern spring, take their way once more to the borders of the Arctic ice.

These statements apply especially to the fur seals of Alaska. The less valuable "hair seals" are a widely different species, although they, too, have their strange annual migrations.

Fur Seals.

What adds to the mystery of the fur seals is the fact that, unlike the others, they are, anatomically, allied to the bears, whose behavior they strikingly imitate when on land. For this reason they were originally called "sea-bears." Thus they come into a certain relationship with land carnivores, or flesh-eating animals of the land, which, though they may swim, can not live under water.

Practically at least half the life of these seals is passed beyond our ken. They come up into our world, like plants sprouting out of the ground, when their season is due, re-create their kind on rocky beaches, or hill slopes, remain until their land-born progeny has learned the secrets of the water-world, and then go their unhesitating way down in the darknesses of the sea.

The family life of these animals is as strange as their migrations. In the month of May, as the sun begins to melt the ice floes in the Behring Sea, around the Pribilof Islands, the black heads of the "bull" seals may be seen emerging from the water. They are seeking the breeding places for the "cows," which will come later. They have voyaged thousands of miles with no North Star, but only their inborn instinct, to guide them. They select, on the rocky coasts, beaches and slopes to please them—and then wait. Each bull has his own ground, or "rookery." He is alone, but he knows that his company is coming.

In June the females begin to arrive. They are small and frail compared to the bulls, but they, too, have made their way unerringly. Then the "harems" are organized. The bulls are like Grand Turks; each of them has, on the average, 30 members of his harem. Once in a while some unfortunate (or fortunate!) has but one; but, on the other hand, a few have as many as a hundred!

Have No Harems.

The lot of the young bulls, "bachelors," the seal fishermen call them, has a kind of poetic interest also. They have no harems, not even one with a single inmate. They collect together in companies near the harems that they can not enter, and look on and think. Perhaps they construct romances of the future in their poor, muddled brains. But their lot has another unhappy feature since man has learned the value of their hides, for they can be unmercifully slaughtered without fear of diminishing the herd. They are driven off by hunters at night, corralled in musters that may number thousands, and then ignominiously knocked on the head.

The breeding season closes about August 1. Then the bulls go away, followed by the females and the young, to lead their other life in the sea.

An indication of how little has been known, until very recently, of that other life of the seals is afforded by this singular fact. When the United States and Great Britain combined their wisdom in an effort to protect the precious herds from utter extinction, about 1893, a protected limit was drawn about the islands, with a radius of 60 miles from shore, within which it was forbidden to kill seals found in the water.

Their Wanderings.

It was thought that few would go away farther than that. But to the surprise of everybody the "pelagic," or open-sea fishermen, made the very next season, without violating the protective boundaries, the largest catch on record. Then it was found that the seals were limited by no such narrow bounds of oceanic wandering as had been ascribed to them, but that they might be encountered in abundance almost anywhere north of California and Japan! So now, by a fifteen-year convention, pelagic sealing is prohibited anywhere in the Northern Pacific, Japan joining in the agreement with Great Britain and the United States.

Seeing Without Eyes

By EDGAR LUCIEN LARKIN.

Q.—"You write in the science column recently of seeing without eyes. Kindly explain the phenomenon of seeing with the eyes closed, i. e., when we are in slumber and dream, or when under the influence of anesthetics."

A.—This is one of the most important mentological questions now before mentalists. Able books are now being published on this fascinating subject. The rigidly scientific definition of the word "seeing" is with eyes, optic nerves and optical "brain-area," or thalamus, by aid of light. But "sensing," becoming aware of the existence of forms, not objectively, but subjectively, without light, is a very wide department of mentonomy. And the vision, or impression of seeing, is as clear, distinct and accurate as that due to light. The cause is unknown.

Here is a case out of several thousands on file here in the library: A girl was standing by a window overlooking a railroad and landscape. She suddenly saw a train with one car draped in black, and called her mother. The woman could see no train, and gave her daughter a whipping for lying. Next day a funeral train came precisely as observed by the girl.

No physical science can hope to offer any explanation. There are a few scholars now living whose minds are so very powerful that they can think a thought that has not been thought before. There may be as many as 500 now alive and thinking. Suppose that one of these should say: "I made up my mind to go," and that somebody hearing this, should ask the meaning of "I" and "my." The wise man, even if a mathematician capable of weighing the sidereal universe, would not, could not, even begin to think of a reply. What the human mind or personality is is as completely unknown now as when Badarayana began to study centuries B. C.

Here is the appalling thing now before the people for solution. There are perfectly sane, innocent people dying by inches in asylums for the insane for doing the same as did this little girl. And here in the twentieth century people are "tried" by other people totally ignorant of what little is known of the action of mind, or of its real nature, or what it is; and hurried to these asylums, where the sane are soon driven insane by the terrific and hideous surroundings.

ALWAYS FIRST
THE SUNDAY AMERICAN
Order it NOW
Both Phones Main 8000

THE ATLANTA GEORGIAN

Read for Profit---GEORGIAN WANT ADS---Use for Results

VOL. XI. NO. 305. ATLANTA, GA., SATURDAY, JULY 26, 1913. Copyright, 1906, By The Georgian Co. 2 CENTS. PAY NO MORE

HOME EDITION

PINKERTON CHIEF IS SCORED BY LANFORD

WILSON APPOINTMENT ANGERS SOUTHERNERS

FIGHT NEGRO AS FEDERAL OFFICIAL

Dixie Lawmakers Roused by Wilson's Selection of Oklahoma Lawyer as Treasury Register.

WASHINGTON, July 26.—The selection of Adam E. Patterson, a negro, of Muskogee, Okla., for Register of the Treasury by President Wilson has created a stir here among Southern Democrats, who declare they will fight the negro's confirmation to the last ditch.

Patterson, a lawyer and author of several treatises on the Democratic party, has received the indorsement of Senator Gore and Representative Carter, of Oklahoma, it is said. With these two exceptions, the Oklahoma delegation is solid against him.

Race Antagonism Seen.

Southern Democrats, including Representatives Davenport and Murray, of Oklahoma, condemn the selection of Patterson on the grounds that a negro should not be placed in a position where he will exert authority over white men and women, thus antagonizing the races.

Besides, they point out that Oklahoma's Constitution makes the negro a negligible factor in politics. The job for which Patterson has been selected pays $5,000 per year.

During the last three Republican administrations a negro has held this office. The first of the trio was Judson Lyons, of Augusta, Ga. Next came William T. Vernon, of Mississippi. The third and present negro Register is J. C. Napier, of Nashville, Tenn.

Believes Him Capable.

"While I believe this man to be capable," said Representative Davenport, "I do not believe any colored man should be placed in a position of authority over white men and white women. I don't think anything ought to be done to accentuate the race question."

Representative Murray, commonly known as "Alfalfa Bill," said he was surprised at the President's action in selecting Patterson, and believed it was a political mistake on the latter's part. The grandfather clause in the Oklahoma Constitution, he said, made the negro a negligible factor in politics.

Confirmation Is Opposed.

Other Southern Democrats, while not hesitating to express themselves, refused to be quoted in regard to the matter. That they will put their shoulders to the wheel and fight hard against the confirmation when it comes up in the Senate is certain, however, it is said.

Patterson was selected from a number of negro applicants, including W. K. Clements, of Charlotte, N. C., who had received the indorsement of several members of the State delegation.

Jules Vedrines Hurt In Aircraft Wreck

Special Cable to The Georgian.

PARIS, July 26.—Jules Vedrines, one of the leading aviators of France, was seriously hurt to-day when his monoplane was destroyed by an explosion near Bordeaux.

BASEL, SWITZERLAND, July 26. Oscar Bider, a French aviator, to-day flew from Milan, Italy, across the Alps to this city, 160 miles, in 3 hours and 45 minutes. He made only one stop to replenish his fuel tank, and attained a height of 10,000 feet.

Do You Know

?

The longest river in the world? See page 9

London Surprised When Suffragettes Parade Peacefully

Special Cable to The American.

LONDON, July 26.—London was treated to a great surprise to-day. Four processions of peaceful suffragettes from all over England marched through the streets and were accorded a great demonstration.

The peaceful members of the "votes for women" cause then gathered at Hyde Park, where Mrs. Carrie Chapman Catt, president of the Woman Suffrage League, was the principal speaker. She urged her hearers to refrain from violence and declared more could be done for the cause by peaceful methods than by militant tactics.

Twenty platforms had been erected in the park and all the speakers were greeted with cheers.

The English suffragettes had copied the example of their American sisters and had hiked from all parts of the country. Some were on the march from June 18.

Speed Mania Robs Tetzlaff of His Wife

LOS ANGELES, July 26.—"It is necessary to get relief for my speed-racked nerves. My husband lives like he drives. I was born and bred in staid old Boston and I can't stand the speed."

This was the statement of Mrs. Teddy Tetzlaff to-day, when she announced that she was preparing to file a suit for divorce against her husband, the famous automobile race driver and holder of the world's speed record.

The Tetzlaffs have been separated for about a year, and the wife says she was forced to leave her husband to save little Teddy, their 9-year-old boy, from the speed craze.

Farmers 'Shoot Out' Grudge; Both Hurt

MOULTRIE, July 26.—Rufus Clark and Bill Cox, two prominent farmers, engaged in a pistol duel several miles west of here, and as a result both are possibly mortally wounded. Clark was shot four times, while Cox was wounded by three bullets.

The trouble was the culmination of bad feeling that has existed between the two men for some time. Both are alleged to have made threats against each other's life. The meeting occurred at Cox's store. Clark was in his buggy in the roadway. As soon as he approached the store the shooting began. Friends of each man claim the other fired first."

China Rebels Lose In Arsenal Attack

Special Cable to The Georgian.

SHANGHAI, July 26.—Reinforced by Cantonese and Hunanese, the southern rebels to-day again attacked the Shanghai arsenal. Repeated assaults were made on the northern army stronghold, but the rebels were driven back each time, suffering tremendous losses.

Commanders of foreign warships are still keeping a naval detachment ready to land at a moment's notice, but no action will be taken as long as the northern army is victorious. The Government is making a supreme effort to crush the rebellion.

Summer Schoolgirl Attacked on Campus

BLOOMINGTON, IND., July 26.—Miss Helen Murphy, a student at the summer school at Indiana University, was attacked on the campus last night while a dance was in progress and beaten into unconsciousnes before her screams frightened her assailant away.

Thomas Stineburg was arrested today on a charge of assault and battery, with attempt at criminal assault, and held under $5,00 bond.

Wilson Plays Golf; Plans Motor Outing

WASHINGTON, July 26.—President Wilson enjoyed his usual Saturday morning round of golf to-day, and then returned to the White House for lunch.

He planned to spend the afternoon motoring, with a possibility of attending the Washington-St. Louis baseball game.

TRAIL LEADS MOTHER TO PACIFIC

Mrs. Lily Lamar Martin, Fulton County, Locates Little Daughter in Los Angeles, Cal.

LOS ANGELES, July 26.—After a two-year search, extending across seven States, Mrs. Lily Lamar Martin, of Fulton County, Georgia, has located her little daughter, Sarah Alice, at 1242 West Thirty-eighth street, Los Angeles.

Humane Officer McLaughlin, at the request of the mother, applied for a writ of habeas corpus ordering the child's father, A. R. Martin, to produce the child in Judge Wilbur's courtroom Monday.

Martin is charged by McLaughlin with kidnaping the child from its mother after its custody had been awarded Mrs. Martin. The Martins were divorced in Georgia April 18, 1911. The mother is now in Dallas, Tex., but is leaving for Los Angeles to regain possession of the child.

The litigation with the little girl as the center dates back to December 28, 1908, when A. R. Martin filed a petition for divorce in the Fulton County courts. He charged his wife, Mrs. Lily Martin, with grossly inhuman and cruel treatment, asserting that she had pointed a pistol at him, tried to stab him with a butcher knife and had threatened to poison him by putting strychnine in his food. After this last threat, his petition alleged, he became afraid for his life and fled. He asserted also that she had threatened to kill their daughter, Sarah Alice, who was 6 years old at the time of the filing of the petition. Martin asked for the custody of the child.

Mrs. Martin at once filed a cross-bill, denying the charges made by her husband, and praying the court to allow her to keep the little girl. Both Martin and his wife were granted a divorce, and she was given a judgment for alimony. The court ordered the child placed in the Baptist Orphans' Home, at Hapeville, but because of the crowded condition of the home the girl was placed temporarily in charge of her grandfather, F. L. Pye.

A few months after the court's decision, while Mrs. Martin was visiting in Americus, Ga., Martin took out a writ of habeas corpus and took the child away from Pye. He then left with the little girl for San Francisco, and the case began. Mrs. Martin trailed her husband through several States in the West and across the entire continent, finally locating him at Los Angeles.

Rail Managers Drop Demand; Strike Off

NEW YORK, July 26.—The threatened strike of trainmen on the Eastern railroads virtually has been averted.

The railroad managers, after a meeting with the Board of Mediators, to-day waived their right to include their requests that their grievances also be taken up for arbitration.

The action of the railroads will mean that the entire matter will be quickly adjudicated, articles of arbitration drawn and signed by both sides and the matter submitted to the arbitration board, which will be selected just as soon as the mediators report to the President.

Committee Balked Wilson Unwittingly

WASHINGTON, July 26.—Democratic members of the House Banking and Currency Committee to-day expressed regret that President Wilson had attempted to straighten out the committee's troubles by inspiring a movement to send the currency bill to a Democratic caucus.

When the committee tabled Representative Wingo's motion to send the currency bill to a caucus, it was declared the members did not know Wingo was the President's spokesman.

UNITED STATES WINS THIRD MATCH FOR INTERNATIONAL TENNIS CUP



Maurice E. McLoughlin at the finish of his sure.

Special Cable to The Georgian.

WIMBLEDON, ENG., July 26.—On the flaming red head of Maurice E. McLoughlin, the "California Comet," will rest the laurel for bringing the Davis cup back home after a ten years' stay abroad, providing either McLoughlin or Norris Williams wins his match Monday.

McLoughlin, assisted by the veteran Harold Hackett, to-day played rings around H. Roper Barrett and C. P. Dixon in the duobles and by a surprising victory put the American team in the lead in the international match. Yesterday McLoughlin was out of form. To-day he was a whirlwind and, while Hackett played a steady and dependable game, it was McLoughlin's terrific serve and invincible passing that gave the Americans a decisive victory over England's best doubles team. The score of the match was 5-7, 6-1, 2-6, 7-5 and 6-4.

The matches Monday will bring together McLoughlin and Dixon and R. Norris Williams, of Philadelphia, who defeated Dixon yesterday, and J. C. Parke. The latter surprised the American contingent by defeating McLoughlin yesterday.

Leaderless Convicts Fire Sing Sing Again

OSSINNING, N. Y., July 26.—Not even the removal of the ringleaders of the Sing Sing prison disturbances has taken the danger from the convict mutiny. This was strongly indicated today when Warden Clancey began an investigation of the third fire that has marked the rebellion of the criminals. This fire was set ten hours after the removal of the ringleaders to Auburn.

The warden plans to move on Tuesday 65 more of the mutineers, believed to constitute the arson squad, to Auburn.

Help! Slit Trousers, Long Sox, Coming

PITTSBURG, PA., July 26.—Slit trousers for men simi'ar to the slit skirts worn by women, soon will be here, according to a well-known tailor.

"This will mean that the men will have to take to wearing long stockings," said the tailor, "because the slit will likely go to the knee."

PATTERSON RAID STARTS FIGHT ON MAYOR

Arrest of Former Tennessee Governor Causes Judge Meeks to Oppose Howse.

NASHVILLE, July 26.—Indignant over the arrest of ex-Governor M. R. Patterson, who was caught in what is alleged to have been a "framed-up" raid on a house in the restricted district, M. H. Meeks, Circuit Court judge, to-day announced for Mayor of Nashville, to oppose Mayor Hillary Howse for re-election.

Governor Patterson, who parted company with Mayor Howse two years ago on account of the ex-Governor supporting Sheriff Borum, has been trying for some time to get Judge Meeks to announce. When Patterson was caught, the pressure was so great on Judge Meeks that he announced without further hesitation. Meeks and Howse are both Democrats.

Meeks being backed by Criminal Judge Neil and Howse having the police under him, th saloonmen are trembling and fearful that they will be ground in the factional fight, or that Noah W. Cooper, Independent, will win and close them up.

Meeks has five years to serve as judge.

Narrow Escape as Fire Ruins Garage

W. T. Edgar, of No. 164 Love street, had a narrow escape early Saturday morning when a "backfire" occurred in an automobile which he was cranking. The tank of the machine exploded, and the fire which resulted destroyed the garage, containing two big touring cars.

One of the machines belonged to Dr. Frank Edmondson, and the other was the property of J. L. Wright. The loss of the cars and the garage, of which Mr. Edgar is the owner, will amount to several thousand dollars.

Committee Favors Envoy Nominations

WASHINGTON, July 26.—The Senate Foreign Relations Committee today decided to report favorably the nominations of Frederick C. Penfield, of Pennsylvania, to be Ambassador to Austria; J. W. Gerard, of New York, to be Ambassador to Germany; Joseph E. Willard, of Virginia, to be Minister to Spain, and C. S. Hartman, of Montana, to be Minister to Ecuador.

ATLANTAN HURT IN WRECK ON SOUTHERN

Fireman Jones Has Rib Broken. Engineer Jennings, of Macon, Injured—Porter Is Killed.

MACON, July 26.—Southern passenger trains Nos. 13 (northbound) and No. 24 (southbound) had a head-on collision on a siding at Hilton, near Macon, this morning at 3:10 o'clock, resulting in the death of Will Jackson, the negro porter, who opened the switch, and injuring Engineer H. G. Jennings, of Macon, and Fireman W. E. Jones, of Atlanta, of train No. 24.

When train No. 24 was within 100 yards of the siding the porter became excited over the apprehension that he had not turned the switch properly. He turned it again, opening the siding to the approaching train. He was struck by the engine of train No. 24 and instantly killed.

Engineer Jennings sustained a bruised shoulder and sprained back, and Fireman Jones had a rib broken. None of the passengers was hurt, although all were severely jarred.

A delay of less than an hour was occasioned by the wreck, train No. 23 taking train No. 13 on to Atlanta, while the passengers from No. 24 were transferred and brought to Macon.

House Sets Record For Short Session

WASHINGTON, July 26. — The House was in session to-day exactly four minutes, the shortest session in the memory of old-time members of Congress. As soon as the chaplain read the prayer, Representative Gardiner, of Massachusetts, acting minority leader, made a point of no quorum, and Majority Leader Underwood immediately moved an adjournment.

Gardiner was following out the policy of filibustering which the Republicans are using to protest against being gagged in the discussion of the Caminetti case.

Transfusion Saves Starving Militant

Special Cable to The Georgian.

LONDON, July 26.—Mrs. Emmeline Pankhurst, the militant suffragette leader, who was taken seriously ill after her release from prison Thursday evening, was reported to be more improved to-day. She passed a good night and slept well.

The physicians believe that the blood transfusion operation yesterday saved her life.

SAYS PIERCE BROKE HIS WORD TO POLICE

Detective Head Also Asserts Phagan Evidence Private Sleuth Unearthed Was Plant.

Chief of Detectives Lanford roundly scored H. B. Pierce, head of the Pinkerton Detective Agency in Atlanta, Saturday, for what he termed questionable procedure in connection with the Phagan murder investigation.

When application was made by the agency for permission to operate in Atlanta and the matter was under consideration by the Police Board, the promise was made that the Pinkertons would work in harmony with the city detective department and would co-operate in the apprehension of criminals.

This promise, according to Lanford, has been kept by all connected with the agency with the exception of Pierce. The Chief intimated that the Bolice Board would be asked to take action against Pierce personally.

Lanford Hints at "Plant."

"In the Phagan case Mr. Scott has reported to this department every day and has turned over all the evidence he has found," said Chief Lanford. "During his absence from the city a bloody stick and an envelope, supposed to have been that in which the money due Mary Phagan was placed, were turned over to the attorneys for the defense, and no mention of the fact made to the detective department.

"The place where these articles were reported to have been found had been sarched by officers so thoroughly that it was an absolute impossibility for them to have been overlooked. In fact, a search for ten feet around had been made for blood spots.

"In addition to this, the insurance company had all the rubbish removed from this part of the building and the floor scrubbed afterward and before the articles were said to have been found. They were not there at the time, and if they were found there, as Mr. Pierce claims, they were placed there for a purpose.

Charges Breach of Faith.

"Mr. Pierce has not made good his promise (or the promise of his company) to the Police Board, and if the matter is taken up by the board, I will give them the facts."

The Police Board probably will take the matter up at its next meeting.

Harry Scott, who has conducted the investigation into the Phagan murder mystery for the Pinkertons since the services of the agency were engaged, was subpenaed Saturday as a witness in behalf of Leo M. Frank by counsel for the factory superintendent. The detective previously had been served with a subpena from Solicitor Dorsey's office.

Inasmuch as Scott's attitude almost from the first has appeared to be distinctly unfavorable to Frank, this move on the part of the defense was generally unexpected and was the cause of considerable surprised comment. Scott, however, is known to be in possession of facts that seem on their face damaging to the negro Conley, as well as facts that are being used to bring about the conviction of Frank.

"I wish it understood that I am wholly neutral in this matter," said Scott Saturday afternoon in remark-

THE WEATHER.

Forecast for Atlanta and Georgia—Local thundershowers Saturday and Sunday.

LANFORD SCORES NEW CHIEF OF PINKERTONS

Charges Breach of Faith With the Police and Questionable Procedure in Phagan Case.

Continued from Pafe One.

ing on the subpena he received from the defense. "The investigation was made by the Pinkertons without fear or favor. We uncovered a large amount of evidence. Some of it was valuable. Some of it was worthless in the light of present developments. Some of it pointed strongly toward the guilt of Frank. Other evidence could be interpreted as very damaging to the negro.

"Our function is to present all of this evidence as it is called for in court, regardless of whom it may help or hurt. We may have our private opinion as to who is the guilty person, but this shall not be allowed to color the testimony as it is given in court. It is for the jury to make its interpretation of the evidence."

Defense Gets Copies of Notes.

Request was made Saturday by Attorney Rosser for photographic copies of then otes found beside the body of Mary Phagan. The copies were in the possession of Solicitor Dorsey, who readily acceded to the request. The defense will seek to show that Frank could have had no part in their composition or dictation.

The State's case is reported to be ready for immediate presentation. All of the witnesses have been summoned. All of the panel of 144 jurors, with the exception of six or seven who could not be found, have been notified to be on hand Monday.

Both Sides Getting Ready.

Prosecution and defense continued their preparations for the Frank trial, the last-hour hurry of interviewing new witnesses and gathering up the stray ends of evidence, giving a fair promise that the trial will start as scheduled next Monday forenoon.

That Solicitor Dorsey has nearly a score of important witnesses whose testimony has been carefully guarded from the defense and the general public is well known. These witnesses have come to his office from time to time, and the Solicitor has refused to give out the vaguest intimation of the line of testimony they would give at the trial.

The prosecution has reserved their evidence to spring as a surprise during the trial. On these persons the State depends to clinch its case against the young factory superintendent. Some of them will be called to bear out different portions of the negro Conley's affidavit, in which was told the story of the disposal of Mary Phagan's body. The Solicitor is understood to have witnesses who will corroborate portions of Conley's story which have been under the severest fire.

Thinks Conley Story True.

The Solicitor several times has announced that he believes Conley is telling the truth in the essential statements of his affidavit. He has strengthened his belief by interviewing many people who were in a position to know of different circumstances mentioned in Conley's story. The only possibility of an alteration in the State's theory is that the time element may be modified in certain respects.

Similar surprises may be expected from the defense. Attorney Rosser has not been communicative with the newspaper men. The few bits of his evidence that have become known to the public were obtained in spite of him. Except for the Mincey affidavit, published in The Georgian, most of the important evidence of the defense has been so carefully guarded as to make it still a matter of conjecture. The general plan of Frank's defense can be surmised, but the contents of the hundred or more affidavits in the possession of Attorney Rosser remain a deep mystery.

"Plant" Generally Suspected.

No one expects at this time that the pay envelope, the bloody club or the piece of rope found on the first floor will play any large part in the trial. Neither side is convinced of their genuineness. The suspicion of a "plant" has prevailed from the time of their discovery.

According to Bernard Chappelle, counsel for Newt Lee, the night witchman in the pencil factory, the negro Saturday denied in the presence of Reuben R. Arnold, attorney for Frank, that he had broken down and admitted catching Jim Conley with the body of Mary Phagan.

Chapelle had heard that Frank's counsel understood Lee had collapsed while being grilled with the sweeper and called up Mr. Arnold. At his suggestion, Arnold visited Lee at the jail and there Lee is said to have reaffirmed his previous statement that he did not see Conley the day of the murder.

It's a Poor Rule That Won't Work Both Ways

A GEORGIAN WANT AD is a good rule, for it gets work for workers and workers for work—tenants for houses and houses for tenants. It buys or sells things. It brings loser and finder together. It introduces people whose interests are mutual even if their quests are diverse.

Read for Profit Georgian "Want Ads" Use for Results

ATLANTA GIRL PLEADS FOR SUMMER ROMANCE

MISS GLADYS WATKINS.



Only Reason Vacation Romances Do Not Last Is Because People Laugh, She Says.

If Miss Gladys Watkins, one of Atlanta's prettiest society girls, had her way, the good old summer time would no longer be an open season for flirtations; friendships formed under the spell of the full moon and the mountain breezes would be as lasting and as firm as friendships formed before an open fire, and sure-enough, honest-to-goodness romance would feel as much at home in a rowboat as it is in a sleigh.

"Is there any good reason," asked Miss Watkins, "why every romance that begins during summer should be greeted with skepticism and labeled a 'summer flirtation?' Why should not summer, the most beautiful season of the year, be as good a time as winter for forming everlasting friendships? I think it's a shame that every time a girl meets a man at a summer resort and speaks to him kifndly once or twice, it is set down as a flirtation—when in reality they may like each other very much.

"A girl meets many nice men at the seashore, in the mountains or wherever people go to escape the heat. Yet if she likes one particular man and they go together much, people laugh and say, 'Oh, it's just another summer flirtation.' And that laugh has destroyed many a romance. Knowing that no one will take them seriously the man and maid are not apt to take themselves very seriously.

"Summer has simply gotten a bad name and can not get rid of it. A girl is not nearly so apt to believe the things a young man tells her in summer as she is to be lieve the same things in winter. And it is because she has heard all her life that summer friendships were just flirtations."

Sheriff and Force On Annual Outing

Sheriff C. W. Mangum and twelve deputies, with their families, are spending the day at Johnson's Ferry, on Roswell road, at their annual fish fry and barbecue. The pleasure-seeking officers left at 11 o'clock in automobiles, and do not expect to return until they have eaten all the fish they can and have delivered all their extemporaneous speeches.

Besides the Sheriff, those who made the trip were Deputies J. H. Owen, G. H. Broadnax, G. L. Poindexter, W. Lee Haygood, J. T. Golden, J. M. Suttles, Warren Knight, E. T. Stanley, Drew Liddell, T. A. Burdette, Foster L. Hunter and R. B. Deavers.

Crook That Howard Caught Is Sentenced

WASHINGTON, July 26.—Henry M. Thornton, the confidence man who recently tried to get money from Representative Howard, of Atlanta, under false pretenses, was sentenced yesterday to eighteen months in the penitentiary. Thornton was arrested in Mr. Howard's office, where he had shown a forged letter of introduction from an Atlanta lawyer.

A few days before Thornton had obtained $350 from the private secretary of Senator Martin.

Funeral Designs and Flowers
FOR ALL OCCASIONS.
Atlanta Floral Company,
455 EAST FAIR STREET.

Girl 'Hiker' Averages 25 Miles Every Day

PITTSBURG, July 26.—Miss Gladys Mason, a petite little New Yorker, who is "footing it" from Broadway to the Golden Gate, left here to-day for Cleveland. She left New York on June 29, and has averaged 25 miles a day since. Her high mark for a day was 41 miles, made east of Harrisburg.

Miss Mason is 22 years old and is a graduate of Emerson College, at Boston. She expects to reach San Francisco and end her 3,000-mile walk on Thanksgiving Day.

Sick Baby Rescued From Burning Home

GADSDEN, July 26.—When the house caught fire from a lamp which had been left in a room occupied by a sick infant, the parents, Mr. and Mrs. Fletcher Conn, were forced to make a desperate fight to rescue the child. The little one, wrapped in a blanket, was carried through the smoke and flames to safety. The building was destroyed.

The lamp had been left burning on a table in the sick room and the wind shifted a lace curtain against the blaze. The fire had made good headway and part of the ceiling was falling on the bed occupied by the child when the blaze was discovered.

Beads Only as Dress Indorsed by Parson

SPARTANBURG, S. C., July 26.—The Rev. Stephen A. Nettles, editor of The Southern Advocate, decided it would be far better for women to follow the custom of many African tribes, who are robed in nothing more than beads, than to wear the suggestive dresses which are so popular at present.

SEED CRUSHERS' COMMITTEES ARE NAMED

Georgia Association's Preseident Announces Appointments to Important Bodies.

Through Secretary A. A. Frierson, of Atlanta, B. L. Bond, of Royston, Ga., president of the Cotton Seed Crushers' Association of Georgia, has announced the standing committees of this organization for the ensuing year. They are:

Governing Committee—J. N. Diffee, chairman, Cordele; R. S. Pattillo, Macon; J. J. Reynolds, Waynesboro; E. C. Ponder, Rutledge; W. J. Murphey, Newnan.

Appeals and Grievances Committee—M. S. Harper, chairman, East Point; G. C. Speir, Atlanta; B. F. Johnson, Thomson; H. C. Brown, Augusta; S. A. Corker, Atlanta; D. C. Strother, Fort Valley, and D. I. King, Unadilla.

Executive Committee — Fielding Wallace, chairman, Augusta; B. L. Bond, Royston; P. D. McCarley, Atlanta; W. M. Hutchinson, Atlanta; J. H. Walker, Griffin; G. F. Tennille, Savannah, and W. G. Davis, Hogansville.

Classification of Cotton Seed—H. C. Brown, chairman, Augusta; J. L. Benton, Atlanta; W. H. McKenzie, Montezuma; W. H. Schroder and A. P. Cain, Atlanta.

Bureau of Publicity—E. P. Chivers, chairman, Atlanta; A. A. Frierson, Atlanta; H. O. Willifo Commerce; J. H. Burton, Lavonia; M. C. King, Atlanta; F. M. Garner Thomaston, and A. J. Owens, Canon.

Arbitration Committee—E. P. McBurney, chairman, Atlanta; Julian Field, W. M. Hutchinson, P. D. McCarley and W. H. Schroder, all of Atlanta.

Legislative Committee—F. W. McKee, chairman, Atlanta; A. O. Blalock, Fayetteville; H. O. Lovvern, Carrollton; S. B. Yow, Lavonia; R. L. Walker, Cuthbert; R. S. Malone, Atlanta, and T. M. Zellers, Grantville.

Rules Committee—P. D. McCarley, chairman, Atlanta; C. M. King, Greensboro; R. C. Riley, Albany; William Butler, Atlanta; C. L. Betts, Rome, and G. C. Armstrong, Athens.

Sloan Funeral To Be Held on Sunday

The funeral of Robert M. Sloan, which was to have been held Saturday afternoon, has been postponed until Sunday afternoon at 4 o'clock, waiting the arrival of his sister, Mrs. Noda Bryson, of Kennedale, Tex. Mr. Sloan died at his home at Austell, Ga., at 7 o'clock Wednesday night.

He is survived by one sister, Mrs. Noda Bryson; an uncle, M. C. Martin; a niece, Mrs. Henry L. Jackson, and a nephew, B. H. Mitchell. All flowers should be sent care Burkert & Simmons Co. before 1 o'clock Sunday morning. Interment will be at Rose Hill, with the following as pallbearers: Tom Strickland, J. D. Perkerson, R. M. Clay, H. C. Brown, W. B. Westmoreland, F. A. Daniels and Cleve Davis.

OBITUARY.

Mrs. R. J. Griffin, sixty-five years old, died at the residence, No. 21 Howard street, Friday, after several weeks' illness. She is survived by her husband, two daughters, Mrs. J. G. Respess, of New York, and Mrs. R. J. Williford, of Raleigh, N. C., two sons, R. J. Griffin, of Lawrenceville, Ga., and J. M. Griffin, of Washington, and two brothers and a sister. Funeral announcements later.

R. P. Becker, sixty-one years old, died at a private sanitarium Friday night at 10 o'clock. He was the father of Miss Maybelle C. Becker, well-known in Atlanta as the "Sandwich Girl." Mrs. Becker died less than three months ago. The family lived at 126 Waverly place, Inman Park. The body was removed to the chapel of Greenberg & Bond. Funeral announcements later.

Levi S. Martin died Thursday evening at 7 o'clock at Mount Airy, Ga., after an illness of several months. He is survived by his father and mother, Mr. and Mrs. F. N. Martin; four brothers, Q. E., J. F., F. M. and W. M. Martin, and five sisters, all of Atlanta, Ga. The funeral will take place Saturday afternoon at Moreland, Ga.

The funeral of Mrs. Essie House, who died Thursday at a local hospital, will be held from the Western Heights Baptist Church at 3 o'clock Saturday afternoon. Mrs. House was twenty-nine years old, and is survived by her husband, L. C. House, and two small children.

Funeral services of Helen Magruder, the one-year-old daughter of Mr. and Mrs. R. E. Magruder, who died Friday morning at the home in Kirkwood, were conducted from the residence Saturday morning. Interment at Westview.

Mrs. Emilie Melchers, of Charleston, S. C., died Saturday noon while on a visit at the home of her daughter, Mrs. Emile Breitenbucher, No. 114 Sunset avenue. She is survived by one other daughter, Mrs. Herman Bischoff, of Charleston.

The funeral of W. J. Poss, who died at the residence, No. 710 East Fair street, Friday morning, will be held from the home at 10:30 o'clock Sunday morning. Interment at Hollywood.

$15 ROUND TRIP $15
To
CINCINNATI, OHIO.
Tickets on sale July 26, 27 and 28. Limited August 5, with privilege of extension until August 20.
TWO DAILY THROUGH TRAINS.
SOUTHERN RAILWAY.

BILL TO PROVIDE TEACHERS PAY APPROVED

Appropriations Committee Recommends Passage of Senator Perry's Measure.

Senator Perry's bill providing that public school teachers be paid monthly, next to the eleemosyary institutions and the statehouse officers, has been indorsed by the Senate Appropriations Committee. The bill provides no special fund for the teachers, but it puts them on the same basis as the faculties of the University of Georgia, Georgia Tech and the Normal and Industrial School.

Senator Tyson introduced a bill authorizing county school boards to borrow sufficient funds to maintain their schools.

The following bills were recommended by the Senate Judiciary Committee:

To hold State elections at the same time as Congressional elections.

That tax collectors shall keep their books open until 90 days before elections instead of six months.

To create a fourth superior court judgeship of the Atlanta district.

To empower the Governor to settle the dispute of certain parties with the Tennessee Coal and Iron Company.

52 Sunday Concerts Planned by Music Festival Association

Plans for an unbroken series of Sunday afternoon concerts at the Auditorium-Armory next year are now being prepared by the Atlanta Music Festival Association. It is the hope of the association to arrange with the Auditorium Committee of the General Council to secure the building for each Sunday during the year that there may be no break in the series of concerts.

A meeting of representatives of the association and of the Council committee was held in Mayor Woodward's office Friday afternoon. V. H. Kriegshaber declared that during the last year the association had paid $4,000 for an organist, but because other attractions were booked Sunday, it had been able to give only 35 concerts. He declared that a break in the series caused people to lose interest, and asked the committee for an arrangement whereby each of the 52 Sundays of the year could be used for concerts.

Teachers' Loan Is Favored by Report

The House was in session 35 minutes Saturday morning and disposed of some local bills. Under the rules of the House, only bills of a local nature may be taken up at the Saturday sessions, and consequently but few more than a quorum of the members were present.

A report by the Ways and Means Committee was favorable to House Resolution 96, which provides for borrowing money by the Governor on reasonable terms. This resolution is in line with the effort being made to relieve the deficit in the school-teachers' appropriation.

The House authorized the printing of 200 copies of House Bill No. 22, which provides for a text book commission. This is one of the bills tending toward publication of school books by the State.

Speaker Pro Tem McMichael, of Marion County, presided.

Barwick Relents, and Mattiford Is Freed

John D. Mattiford, arrested in Boston Friday, after a 3,000-mile chase, on a charge of kidnaping two children of John A. Barwick, of Atlanta, has been released. Barwick notified the Atlanta police he had recovered his children and that he would not press the prosecution.

It was charged that Mattiford and Mrs. Barwick eloped with the children about three months ago. The principals have decided they will not return to Atlanta to live. Barwick is now in New York City with his children.

POSTMASTER AT GREENVILLE.

WASHINGTON, July 26.—The President has nominated Teresa G Williams as postmaster at Greenville, Ga.

OLD CLAYT ROBSON IS GIVEN BIRTHDAY 'CUE

OLD CLAYT ROBSON.



State's Best Known Drummer Is Surprised by Friends Led by Old Joe Pottle.

Old Joe Pottle, Solicitor General of the Ocmulgee Circuit, aided and abetted by a dozen or more members of the Legislature and as many more well-known citizens of Atlanta, not to mention an additional dozen or so ordinary folks, surprised Old Clayt Robson, of the State at large, with a big barbecue party in the Kimball House Friday night, the occasion being Old Clayt Robson's thirty-fifth birthday.

Robson knows and is known by more people in Georgia than anybody. There isn't a town he hasn't visited many times in his rounds of commercial traveling, and there isn't a community in which he is not well acquainted.

It is said that he can use the long-distance phone in Atlanta and sell more goods than three or four ordinary salesmen put together. This may or may not be so, but Robson doesn't deny it.

Old Clayt Caught Napping.

Anyway, Old Joe Pottle loves Old Clayt Robson with a love that surpasseth understanding, and so he came up from Milledgeville Thursday, armed with a barbecued shoat, a lot of fine, fat tomatoes, and other approved barbecue trimmings, and he gumshoed around town collecting up a bunch of Robson's admirers, with a whispered word to meet at the Kimball at 7:30 in the evening, there to surprise Old Clayt and make merry for a time.

Just before the big "eats" was pulled off, everybody was wise but Robson. He was caught napping in the Kimball lobby about 7:15, and forthwith was rushed into the banquete hall, and things were explained.

He admitted that it was his thirty-fifth birthday, however, and that, therefore, he was a legitimate object of a surprise party, and, besides, he liked surprise parties first-rate, anyway they came.

Presented With Umbrella.

In the meantime, a lot of Old Joe Pottle's guests had gumshoed around themselves during the afternoon, and during the progress of the festivities a handsome umbrella was presented to Mr. Robson as a token of everybody's good will and esteem, and as an evidence of their hopes for many happy returns of the day.

Mr. Robson's speech of acceptance was mostly smiles—his smiles constituting his biggest asset, anyway!

And Old Joe Pottle returned to Milledgeville to-day, a perfectly happy and contented man!

A NERVE TONIC
Horsford's Acid Phosphate
Recommended for relief of insomnia, impaired nerve force and fatigue. Invigorates the entire system. Adv.

$5 PREMOETTES JR. $5

2¼x3¼ pictures, fits the pocket, uses Eastman films and is daylight loading. Inexpensive to operate. Sole leather carrying case $1 extra. Jno. L. Moore & Sons, 42 North Broad street. Kodak headquarters.

BALTIMORE, MD.

$20.85 Round Trip $20.85
Tickets on sale August 1, 2 and 3. Return limit August 15. Through electric lighted steel sleeping cars. Dining cars on most convenient schedules.
SOUTHERN RAILWAY.

AD CONTEST IS GROWN-UPS' GAME, TOO

Fine Opportunity for Winning an Automobile by Work Among Business Men Uptown.

The American and Georgian's Want Ad Contest is opening up in great style. Contestants brought in a bunch of want ads yesterday afternoon, and they were just getting their hand in at that.

But the field is still open. There's a great opportunity for live, hustling young men and women.

Don't think this is just a "kids' game." It isn't every day that an automobile or a piano or a trip to California is given for a bit of light work. A young man or young woman with some business ability and some spare time can win a prize worth while by working uptown among the business men. Real estate firms, retail stores, every kind of business offers opportunity for want ads, and they count just the same as house-to-house business. Some of you people with lots of acquaintances uptown can get in now and win.

Contestants should let their friends know they are in the contest. If they will give the Want Ad Man a list of all their friends he will help them spread the news and assist them in rounding up the business and the votes. Some of the contestants have brought in these lists and others should do it at once. The Want Ad Man is planning a campaign to help the contestants.

One young man, in his teens, won big success on his first day out, reaping a harvest of want ads in one street. It's easy to get them if you'll just suggest want ad possibilities. Mrs. Jones may not think of needing something an ad would bring her, but a hint that she could rent that vacant room or hire a new cook or sell an old piece of furniture will always bring an idea and the idea brings the ad.

The coupon published on another will count 1,000 votes for a start-page will count 1,000 votes for a starter. Clip it out, take it to the Want Ad Man or your district manager nearest your home and start in to win. You may be driving your own motor car this autumn.

IT PAYS TO PAINT
THE BETTER THE PAINT THE BETTER IT PAYS
STERLING PAINT
Pays Longest Dividends on the Investment
"IT IS A PAINT WITH A PURPOSE"
Phones: Main 1115; Atlanta 329
DOZIER & GAY PAINT CO.
31 South Broad Street

DETROIT
2 TRAINS DAILY
Lv. 7:12 AM., 5:10 PM.
L&N

NOMINATION BLANK

I hereby nominate as the most beautiful girl in Atlanta:

Name .....

Address .....

Only one of these blanks will be credited to any one contestant.

VOTING COUPON

For any regularly nominated Candidate in the
BEAUTY CONTEST

Name of Candidate.....

Address .....

Fill out this Coupon and send it to "Booster Button" Editor of The Georgian and American.

Why You Should Feed Your Children More Fruit

Dr. George Scott explains the valuable health-giving qualities which should make for fruit an important place in every child's daily diet.

Mothers can not afford to overlook this feature and the many others of

To-morrow's AMERICAN

Phone Main 100 or order from your newsdealer.

TAX ACTS TO BE PASSED ALONG WITH BUDGET

Appropriations Bill, as Framed, Pleases Governor—Needed Revenue To Be Provided.

The one disturbing element in the program of financial legislation as mapped out by Governor Slaton just prior to the assembling of the Legislature, and as outlined by him in his inaugural address, seems more than likely to be removed, thus avoiding either an Executive veto of the general appropriations bill or an extra session of the General Assembly.

The general appropriations bill, as framed up in the House and as likely to be amended in the Senate, will be entirely satisfactory to the Governor, provided sensible and necessary tax acts are passed to produce the revenue called for.

And it may be stated as a fact that the legislative skies have been steadily clearing for the past few days with respect to that.

Tax Acts Also Expected.

Not only does it now seem likely that the big appropriations bill will go to the Governor ten days ahead of adjournment as he has requested, but the tax acts will accompany it, in order that he may consider all at the same time and in their exact vital relations to one another.

The tax acts will provide the necessary increase in revenue to cover the appropriations called for, and this increased revenue will be distributed as equitably and as justly as possible. Chairman Aiken, Vice Chairman Cole and every member of the Ways and Means Committee, has been constantly at work upon the tax acts of late, to the exclusion of all other business.

May Raise Tax Limit.

No attempt will be made in the general legislative tax acts, however, to cover the deficit now existing in the State treasury. The Legislature seemingly inclines to propose a constitutional amendment of limited duration, providing for an increase in the tax limit of one mill for one year and one-half a mill for a second year, as recommended by the Governor.

This increase will raise something over $1,000,000, which will wipe out the deficit and leave something to spare for further necessities between this time and the date upon which the amendment, if ratified, can be put in operation.

The money thus extraordinarily raised will, of course, pay the common school teachers in full and start them off again with a clean slate against the State, and with no danger of a future situation of indebtedness such as now exists.

Expect Bill to Pass.

The bill providing for tax equalization will pass the Legislature. There is no doubt whatever of that in the minds of those members who have closely observed the trend of events lately.

It will not be the bill the Governor hoped for, but it will be a bill providing a plan of tax equalization that can be expanded and perfected by later Legislatures, if it seems to work to the people's satisfaction.

It will carry provisions for county boards of tax equalizers with a State board of limited powers to supervise the entire work. The State board will not be permitted to equalize the assessment of taxpayers, but it will have power to equalize the counties.

Measure To Be Compromise.

This measure will be a decided compromise between those who are advocating a State board of far-reaching authority and those who object to any State board at all.

Without some sort of State board it generally is agreed, however, that tax equalization would be a complete farce, and not worth while in any particular.

The Legislature has eighteen days of life to its credit after to-day. Compared with other Legislatures, the present one really has worked rapidly, particularly with respect to the appropriations bill and the tax acts.

Inasmuch, also, as there is no likelihood that it will lose any more time whatever from Monday forward, it looks as if its labors for the first session of its life will prove to be very satisfactory.

Scotch 'Brithers' to Meet Friday 'Nicht'

A meeting of the Atlanta Scottish Association has been called for Friday night, August 1, in the Kiser Building, at Hunter and South Pryor streets. Chief A. Cruickshank's call sent out to the brothers says:

"Gang hame braw and early get yer tawties and saut and tak yer braw breeks or kilt and yer best gravat oot o' the kist.

"Meet wi' us a' on Friday nicht, August 1, at aucht o'clock in the K. of P. Hall, Kiser Biggin, Hunter and Sooth Pryor streets."

DON'T ENDURE SKIN HUMORS --USE RESINOL

Don't stand that itching, burning skin torment one day longer. Go to the nearest druggist and get a jar of Resinol Ointment and a cake of Resinol Soap. Bathe the patches of eruption with Resinol Soap and hot water, dry, and apply a little Resinol Ointment. The torturing itching and burning stop instantly; you no longer have to dig and scratch; sleep becomes possible, and healing begins. Soon the ugly, tormenting humor disappears completely and for good.

Resinol Soap and Resinol Ointment are also speedily effective in even the stubbornest cases of pimples, blackheads, dandruff, sores and piles. Prescribed by doctors for eighteen years, and sold by every druggist in the United States. Trial free; Dept. 12-P, Resinol, Baltimore, Md.

CAMERA MEN SCRAP FOR CHANCE TO PHOTOGRAPH ATLANTA BEAUTIES

Miss Elinor Macy.



She's a pretty brown-haired blue-eyed, girl who is likely to get big vote.

AUGUSTA KILLINGS PROBED BY HOUSE

Widow of Victim Asserts That the Facts Were Suppressed to Protect the Military.

That she was not allowed to tell her story of the shooting before the military court-martial, and that soldiers shot at her brother-in-law after he had called to them not to fire again was the testimony given by Mrs. B. S. Dunbar before the Military Committee of the House Friday afternoon when the investigation into the Augusta killings of several months ago was taken up.

The investigation is being held under a resolution introduced by Representative Beck, of Carroll County. The other witnesses were Mrs. Robert Christie, widow of one of the men killed; Sheriff John W. Clark, of Richmond County; Palmer Christie and L. M. Dohme, of Augusta. They were represented by Clem E. Dunbar, former member of the House.

Mrs. Dunbar charged that one of the officers told her he had become excited during the shooting and ordered his men to shoot promiscuously, but that Major Claude Smith had refused to allow her to testify to this effect. When she asked Major Levy why she had not been allowed to tell her story correctly before the court-martial, she said he replied that the military must be protected.

"For God's sake, don't shoot. Don't you see I am trying to stop my machine?" are the words which she asserted Christie told her he said to the soldiers. "He was on his way to my home in his automobile to get his wife. He saw the soldiers, but thought nothing of it. They fired at him and he attempted to stop and called to them not to shoot again, but they fired another volley and wounded him in one of his lungs, which caused his death a short while afterward."

When the hearing is resumed Tuesday it probably will continue each afternoon through the week. Practically every military officer who was on duty in Augusta, as well as many privates, will be summoned to appear before the committee.

They Are Eating Off The Mantel in Philly

PHILADELPHIA, July 26.—Philadelphia has an epidemic of boils. At one Walnut street shop one-third of the girls are away with boils, while at another fashionable place one-half the employees are unable to sit down.

Physicians attribute the outbreak to the recent heated term.

BLALOCK FACES DEPUTY FAMINE

No Eligible List of Assistants to Recently Named Atlanta Internal Revenue Collector.

An unusual situation will arise upon the transfer of the office of Internal Revenue Collector, when a special agent arrives in Atlanta August 1. The retiring Collector, Henry S. Jackson, fears hsi successor, A. O. Blalock, of Fayetteville, will be placed in an embarrassing position.

"The Collector of Internal Revenue is the only office," said Mr. Jackson, "which really has no fixed term. All other appointive offices in the Government service are for four years, but the Collector's term is subject to the will of the President alone.

"When a Collector of Internal Revenue goes out of office, the terms of his deputies expire automatically, for they are appointed by him," said Mr. Jackson. "At present there is no eligible list, and when I go out of office, there will, therefore, be no deputies.

"If my successor, Mr. Blalock, sees fit, he may appoint my deputies, but after appointing them he can not discharge them without good cause, for a man is never dismissed from the Government service, after he qualifies by civil service examination, except for some disdemeanor.

"No civil service examination for deputies will be held until August 15, and it will be September before the results are known. In the meantime, I am sure the Government will not be content to let the Atlanta office run without deputies. I am sorry for Mr. Blalock and hope the matter can in some way be adjusted so his friends will not be disappointed."

Contest Editor Deluged With Pictures—Thought of Big Task Gives Him Nightmare.

Recently Governor Slaton refused to be the judge in the selection of 500 portraits of Atlanta youngsters for the Temple of Childhood at the Panama-Pacific International Exposition, on the grounds that the job was too difficult because there were so many good-lookers.

The Beauty Contest Editor is keeping awake these nights, and when he has managed to get a bit of sleep, he has had nightmares, for fear that the same sort of thing is going to happen to his contest.

Honestly, there are just so many beauties being nominated every day that The Georgian photographers are actually scrapping among themselves to decide who shall make the picture.

The latest one submitted is that of Miss Elinor Macy, only daughter of Mrs. Grace Keefer, of 80 East Fourteenth street.

Miss Macy made her debut recently and is regarded as one of Atlanta's fairest. She has fair skin and dark blue eyes, with a wealth of rich dark brown hair. That she will get many votes is predicted by her friends.

Who's the next one?

"Watch Atlanta—she'll get you yet! 500,000 by 1920!"

SISTER OF ATLANTA MAN DIES.

BUFFALO, July 26.—Mrs. Ellen V. Omalley, aged 30, a sister of William B. Sanders, of Atlanta, is dead at her home in Geneva, where burial will be held Monday afternoon.

SEASHORE EXCURSION AUGUST 7.

Jacksonville, Brunswick, St. Simon, Cumberland, Atlantic Beach, $6.00—Limited 6 days. Tampa, Fla., $8—Limited 8 days.

TWO SPECIAL TRAINS. 10 p. m. solid Pullman train. 10:15 p. m. Coach train.

Make Reservations Now.

SOUTHERN RAILWAY.

SPECIAL NOTICE!

Wilton Jellico COAL

$4.25

July Delivery Only

Place Your Order at Once

JELLICO COAL CO.

82 PEACHTREE ST.

Ivy 1585 Atlanta 3668

ENVOY WILSON IN CAPITAL; TELLS BRYAN ALL

Conference on Mexican Situation Kept Secret — Ambassador Denies Interviews.

WASHINGTON, July 26.—Ambassador Henry Lane Wilson reached the office of Secretary of State Bryan to-day and expressed his views on the Mexican situation. The interview with Bryan was preliminary to the one which the envoy will hold with President Wilson.

The Ambassador's first act on his arrival here to-day was to repudiate almost entirely the interviews sent out from New York last night.

"Most of the statements attributed to me this morning are absolutely false," he said. "I did not call General Carranza a bandit or refer to the revolutionary movement as a campaign of bandits, nor did I say that all talk of mediation was rot.

No Chance for Mediation.

"I did say that a board of mediators going into Mexico at the present time would have as much chance as a board of arbitrators in the midst of strike conditions that prevailed in West Virginia some months ago. I am not to be placed in the attitude of being a mere press agent for Huerta."

The conference between Secretary Bryan and Ambassador Wilson lasted about 45 minutes. It will be resumed at 3 o'clock this afternoon. Mr. Bryan was forced to suspend the interview at 11 o'clock to keep an engagement with the Foreign Relations Committee of the Senate to discuss the proposed Nicaraguan treaty and the Mexican situation.

Bryan stated that Ambassador Wilson would not see President Wilson before Monday. He declined to discuss the interview with the Ambassador.

Only One Real Revolt.

"There is only one bona fide revolution with high ideals in Mexico," continued the Ambassador. "That is the revolution in the State of Sonora, headed by Governor Pasquiera. They are fighting for states' rights and doing no looting."

The Ambassador said the Huerta government was "strong and virile," and that, if recognized by the United States, it could establish peace. He denied, however, that he ever said he favored recognition by this country.

"I am not here to advise the President on any course," he added, "but to make a first-hand report on conditions. Personally, I never recognized the Huerta government."

After Secretary Bryan left for the Capital, Ambassador Wilson started to work on a lengthy written report which he will present to President Wilson on Monday.

He declined to discuss the plans of mediation which it is proposed the United States shall undertake.

Has Prepared Policy.

Ambassador Wilson said he has prepared a "perfectly definite, complete policy, lined in memorandum form, which the United States should pursue in Mexican affairs."

The Ambassador indicated his displeasure at the sending to Mexico of special representatives.

"I might take this opportunity to say I resent any statement in any newspaper that I am to be interrogated during my stay in Washington in regard to my personal affairs," said Ambassador Wilson. "The President and Secretary of State have given me no indication of such a situation, and they have shown me the greatest consideration, except in one thing—the sending to Mexico, on behalf of the President, it is said, of William Bayard Hale, the magazine writer, and of Reginald H. DelVaille, on behalf of the Secretary of State, to make personal investigations.

"William Bayard Hale and Reginald H. VelVaille are equipped with secret codes of the State Department code. I know that assistance in the use of the code was sought from one of the secretaries of the American Embassy in Mexico City. I think if the Senate Committee on Foreign Relations knew of it there would be an investigation.

"William Bayard Hale got to Mexico City and gave his views on public questions the first day he was there. The Huerta Government people there say he came to Mexico with a brief of conditions from the Maderistas."

Legislature Praised By Governor Slaton

Words of praise for the work of the Legislature were spoken by Governor Slaton Friday night at a banquet given to the Ways and Means Committee of the House at the Capital City Club by Chairman L. R. Akin.

"I have every confidence in the gentlemen composing the Georgia Legislature this year. I do not believe I have ever seen a finer and more efficient body," the Governor said.

President J. Randolph Anderson, of the Senate, and Crawford Wheatley, chairman of the Appropriations Committee, spoke on the subject of tax reform.

The Social World

The dinner dance at the Piedmont Driving Club Saturday evening will be one of the most interesting in the series of week-end dinner dances enjoyed by the club members throughout the summer. Several large parties will be entertained, and the usual dance will follow the dinner.

Mr. and Mrs. Calvin Morgan McClung, of Knoxville, guests of Mr. and Mrs. Adair, who returned last week from a trip around the world, will be the honor guests at a party entertained by Mr. and Mrs. A. D. Adair, Jr. Dr. and Mrs. George Kent Varden will complete this party.

Mr. and Mrs. Lee Lewman will have as their guests Mr. and Mrs. Thomas W. Felder, Mr. and Mrs. Robert Adger Smythe, Dr. and Mrs. Willis Westmoreland and Mr. and Mrs. James T. Williams.

Mr. and Mrs. James L. Riley will entertain Mr. and Mrs. Hudson Moore and Mr. and Mrs. Nym McCullough.

A congenial party will include Misses Marion Goldsmith, Ruth Stallings, Mary Butler, Messrs. Hal Hentz, Lynn Werner, Lewis Carhart, Wallace Draper and William Manry.

Mr. and Mrs. George Harrington will entertain a party of eight. Mr. and Mrs. Edward C. Peters will have a party of nine, and Mr. and Mrs. A. Fitzsimmons will entertain a party of four. Other hosts of the evening will be Mr. Royston Cabiness and Mr. Chauncey Smith.

Crawley-Dickenson.

Announcement has been made of the marriage of Miss Helen Crawley to Mr. Arthur Wood Dickenson, the ceremony having taken place at the home of the bride's parents in Hollywood, Cal.

Miss Crawley is a former Atlanta girl, the daughter of Mr. and Mrs. Robert Crawley, who removed several years ago to California, where they have resided.

Mr. and Mrs. Dickenson are located at Hollywood, where Mr. Dickenson is in business.

Birthday Party.

Little May Belle Miller entertained her little friends at a party Friday afternoon in celebration of her birthday.

Those present were little Misses Unis Fuller, Annie Ruth Johnston, Olive Fuller, Rosa Reisman, Marion Lawson, Sophie Shields, Willie Mae Brown, W. J. Nelms, Louis Gholston and William Miller.

Informal Parties to Visitor.

Mrs. Slaughter, of Chicago, the guest of Mrs. William Stewart, is being tendered a series of informal parties. Mrs. Fred Stewart gave a spend-the-day party for her Tuesday, and Mrs. Robert Bruce Morrison entertained informally in her honor Wednesday evening.

Mr. and Mrs. King Entertain.

Mr. and Mrs. Olmstead King entertained at a supper party Thursday evening in compliment to Mr. and Mrs. W. P. White and for Mr. and Mrs. Frampton Ellis. The house was decorated with pink and white flowers; a basket of pink roses adorned the center of the table. Ten guests were present.

Megee-Harper.

Mrs. F. E. Megee announces the marriage of her daughter, Eva, to Mr. A. H. Harper. The marriage took place at the Walker Street Methodist Church at 7:30 p. m. Saturday, July 26. Mr. and Mrs. Harper are at home to their friends at 690 South Boulevard.

Port-Frisch.

Mr. and Mrs. Alexander L. Port announce the marriage of their daughter, Minnie Janet, to Mr. Jesse M. Frisch on Tuesday, July 15. Mr. and Mrs. Frisch will be at home after August 1 at No. 179 Grant street.

Dance at Crystal Palace.

The young men of the Tech Summer School gave an informal dance Friday evening at the Crystal Palace. Refreshments were served. About 70 of the dancing set were present.

Miss L'Engle to Entertain.

Miss Tracy L'Engle will entertain at an afternoon tea next Thursday at her home on Peachtree road for her guest, Miss Clara B. Lilley, of Lowell, Mass.

Spend-the-Day Party.

Mrs. Stewart Roberts entertained at a spend-the-day party Saturday for her guest, Mrs. Otis Ham, of Jackson, and for Miss Margaret Rushton's guest, Miss Clio Carmichael, of Jackson.

Ice Cream and Cake Festival.

The young people of Immanuel Congregational Church plan to have an ice cream and cake festival in the grove at the corner of Stewart avenue and Brookline street Tuesday evening, July 29, for the benefit of the church. All the neighbors and friends of the church are cordially invited.

Miss Murphy Hostess.

Miss Julia Murphy was hostess at a matinee party at the Forsyth Saturday afternoon, inviting twelve girls to be her guests. After the matinee the party had tea at the Piedmont Club.

PERSONAL

Mrs. J. Murchison Thomas is visiting in Savannah.

Miss Clara B. Lilley, of Lowell, Mass., is visiting Miss Tracy L'Engle.

Mr. and Mrs. Percy H. Whiting left Friday night for Augusta, Me., where they will reside.

Miss Mary Bob Huson, Mr. Bryans Huson and Mrs. Frank Fenn are at Indian Spring.

Harold Watson, son of Mr. and Mrs. Earle W. Watson, is ill at his home in East Lake.

Miss McEyB. Scott, of Columbus, Ga., is visiting her cousin, Miss Effie Louise Walker, in College Park.

Mrs. R. G. Taylor and son will spend the rest of the summer in Demorest, Tallulah Falls and Clayton.

Misses Tommie and Marian Perdue have returned from a camping trip with friends in North Carolina.

Miss Sarah Cowles left Saturday for Sewanee, Tenn., to visit Mrs. Warren Boyd, who is spending the summer there.

Dr. and Mrs. Thaddeus Morrison announce the birth of a daughter July 23 named Clare Lee for her maternal grandmother.

Mr. C. A. Horne and his daughter, Miss Madge Horne, are now in London, after an interesting stay in Norway and Sweden.

Misses Laura and Annie Featherstone left Atlanta Thursday to spend two weeks with Mrs. R. E. Mills, in Birmingham.

Dr. and Mrs. R. T. Burnley announce the birth of a son July 20. The child has been christened Winston Tolbert Burnley.

Mr. and Mrs. Joseph Raine and Mr. and Mrs. William Prescott have been in Asheville for some time at the Grove Park Inn.

Miss Lillie Myers is the guest of friends in Galveston, Texas, for three weeks. She will visit in New Orleans before returning.

Misses Ethel and Virginia Rodgers are guests of Miss Statilde Scott, in Columbus, after attending a series of house parties in Columbus.

Mr. and Mrs. Calvin Morgan McClung, of Knoxville, arrived Saturday morning to visit Mrs. McClung's parents, Mr. and Mrs. A. D. Adair.

Mrs. Max Epstein and little son, with Mrs. Epstein's mother, Mrs. Sarah Lazear, will leave Sunday for Atlantic City and Rehoboth, Del.

Mrs. Lottie Gray Browne, of the Atlanta Institute of Music and Oratory, has gone to Columbus to visit Mrs. R. B. Gunby for several weeks.

Mrs. Richard W. Courts and children leave Atlanta Saturday night for Louisville, Ky., to visit Mrs. Courts' mother, Mrs. J. B. McPherson. On the completion of their visit Mrs. McPherson will join them for a stay of several weeks at Olympia Springs.

MANY A SLIP

Twixt eyes and lip. If Jno. L. Moore & Sons fitted your glasses, they are comfortable and stylish. Did Jno. L. Moore & Sons fit yours? Their attention to detail is perfection. "Trifles make perfection—perfection is no trifle." Jno. L. Moore & Sons, Oculists' prescriptions, 42 North Broad street.

M'KEE NOT TO BE OUSTED; QUITS IN JANUARY

Postmaster Says He Never Heard of Inefficiency Charges Except in Newspapers.

It was reported to-day that Postmaster Hugh McKee will not be ousted, but will be allowed to finish out his term, which expires some time between January 1 and 15, 1914.

This understanding is said to be the outcome of a visit of Postmaster McKee to Washington last week, at which time he conferred with Postmaster General Burleson and First Assistant Postmaster Roper.

"All New to Me," He Says.

Mr. McKee has arrived home from Washington, New York and other Eastern points in company with his daughter, Miss Jessie, whom he met at the steamer on her return from Paris, where she has been studying for the past year.

"I have read the published reports to the effect that I would be ousted," said Mr. McKee, "but the papers know more about it than I do and I haven't anything to say except that it's all Greek to me.

"My visit to Washington was most pleasant. I had a long talk with the First Assistant Postmaster. He was most courteous and showed me about the Capitol.

Says Atlanta Shall Judge.

"Of course, I do not know what the reports of the Postoffice Inspector contained. If they found inefficiency in the Atlanta office I never knew that it existed.

"So far as these inefficiency charges are concerned, and I am not sure that any were made officially, I will place myself before the citizens of Atlanta to be judged. They know whether they are getting good service or not and they are the only people really competent to judge."

WOMAN'S BODY FOUND.

COLUMBUS.—The body of Dollie Clarke, who was drowned in the Chattahoochee River Wednesday three miles below Columbus, was found by the crew of a Government boat nine miles below the city, having floated down stream six miles.

BALTIMORE, MD.

$20.85 Round Trip $20.85

Tickets on sale August 1, 2 and 3. Return limit August 15. Through electric lighted steel sleeping cars. Dining cars on most convenient schedules.

SOUTHERN RAILWAY.

Are You Sick, Diseased, Nervous, Run Down?

Have You Blood Poison, Kidney, Bladder and Urinary Troubles?

IF SO, CONSULT (FREE)

Dr. Hughes, Atlanta's Long Established, Most Reliable Specialist.



I cure to stay cured NERVE, BLOOD and Skin Diseases, STRICTURE, Prostatic Troubles, VARICOCELE, HYDROCELE, Kidney, Bladder and Urinary Diseases, Piles and all Chronic and Private Diseases of Men and Women.

I give 606, the celebrated German preparation, for Blood Poison, and Guarantee results. Everything absolutely confidential.

If you can't call, write. Free Consultation and Advice to All.

HOURS—9 a. m. to 7 p. m. Sundays, 9 to 1.

DR. J. D. HUGHES

Opposite Third National Bank. 16½ North Broad St., Atlanta, Ga.

SEMI-ANNUAL STATEMENT

For the six months ending June 30, 1913, of the condition of the

American Casualty Insurance Co.

OF READING,

Organized under the laws of the State of Pennsylvania, made to the Governor of the State of Georgia, in pursuance of the laws of said State. Principal office, Colonial Trust Building, Reading, Pa.

I. CAPITAL STOCK.

Amount paid up in cash $325,000.00

II. ASSETS.

Total assets of the company, actual cash market value..... $590,670.63

III. LIABILITIES.

Total liabilities $590,670.63

IV. INCOME DURING THE FIRST SIX MONTHS OF THE YEAR 1913.

Total income actually received during the first six months in cash $169,591.34

V. EXPENDITURES DURING THE FIRST SIX MONTHS OF THE YEAR 1913.

Total expenditures during the first six months of the year in cash $184,734.75

A copy of the act of incorporation, duly certified, is of file in the office of the Insurance Commissioner.

STATE OF PENNSYLVANIA—County of Berks.

Personally appeared before the undersigned, E. P. Van Reed, who, being duly sworn, deposes and says that he is the president of the American Casualty Insurance Company, and that the foregoing statement is correct and true. E. P. VAN REED.

Sworn to and subscribed before me this 22d day of July, 1913.

E. B. WELDER, Notary Public.

Name of Agent at Atlanta—J. B. MARBURY.

EST 1870 TRADE MARK HAWKES GLASSES

MODERN OPTICIANS

Meaning—right-up-to-the-minute in every respect. Well arranged eye-testing rooms fitted with the latest scientific testing instruments, and presided over by Opticians of experience and ability. A complete lens-grinding plant, employing only expert workmen; making every style, form or combination of lenses—the genuine Kryptoks (invisible bifocals), Toric lenses and smoke or amber tints. Every style of latest mountings and frames for you to select from. If you would take the best care of your eyes, remember that a perfectly fitted pair of glasses is the best eye insurance. Let us make the examination for you to-day. Our prices are very moderate.

A. K. HAWKES CO.

Opticians *14 Whitehall*

CHICAGO

CHOICE OF ROUTES AND GOOD SERVICE

L&N

THE GEORGIAN'S MAGAZINE PAGE

Science

The World's Mightiest Telescope That Is to Stand on Top of Mount Wilson, and Others.

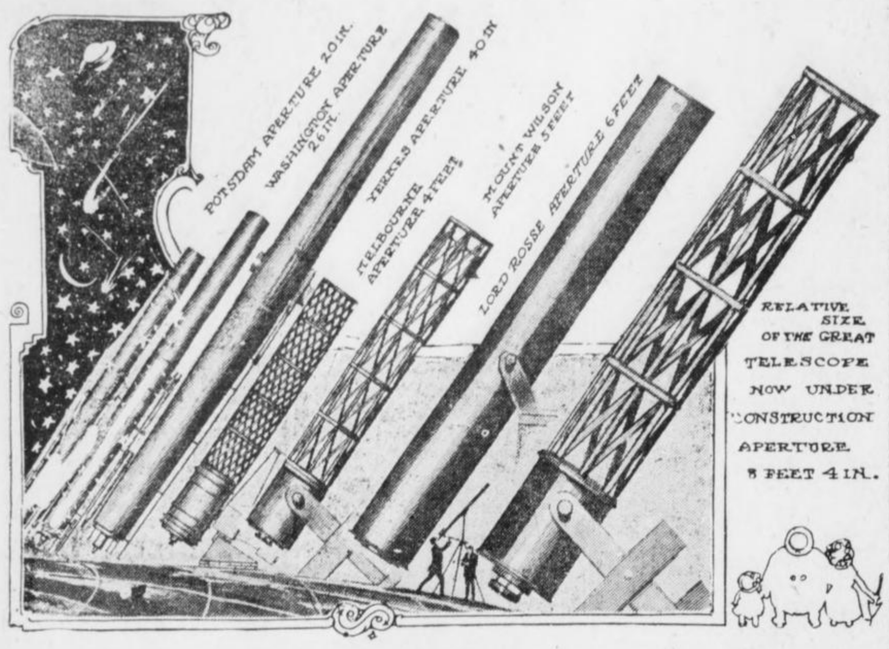

The Great Telescopes of the World.

By GARRETT P. SERVISS.

THE gigantic telescope that the Carnegie Solar Observatory is to possess on the summit of Mount Wilson in California will be by far the most powerful instrument of observation that man has ever turned upon the heavens. It will be even a greater advance in its line than the mighty imperator is among steamships.

A year or two ago it looked as if it might prove impossible to construct this immense instrument, because the disk of glass, made in France, to be shaped into a concave mirror at Pasadena, exhibited bubbles and imperfections which, it was feared, would interfere with its usefulness. But further examination indicates that the difficulties may be avoided and the work of grinding and polishing is going forward.

This telescope will have a clear "aperture" of 100 inches, or eight feet four inches! By aperture is meant the diameter of the round glass as it is exposed to the stars.

There are two kinds of telescopes—"reflectors," which have a concave parabolic mirror to catch the rays of light and bring them to a focus; and "refractors," which possess, instead of a reflecting mirror, a compound lens, called the "object-glass," which brings the rays of light to a focus on the side away from the object under examination. In using a reflector the observer, so to speak, turns his back upon the heavens, while with the refractor he looks directly through the telescope toward the object in the sky. In both cases what he really sees is an image of the object formed by the rays of light in the focus, and he magnifies the image with a kind of microscope, called the "eye-piece."

A Reflector.

The new giant, as already indicated, is to be a reflector. Both kinds of telescope have their peculiar advantages, but the reflector is superior in astronomical photography.

In the picture accompanying this article you will find a graphic representation of six of the greatest telescopes now in existence, compared in size with the new telescope for Mount Wilson. The latter is shown both at the right, in its true relative proportions, and separately at the left, inside the dome that is to cover it, and with the heavy "mounting" that will carry it and govern its movements.

Three of the telescopes shown, with their names and apertures attached, are refractors, as is indicated by their long metallic tubes. They carry their object-glasses at the upper end of the tube.

The fourth and largest closed tube is that of the great Lord Rosse telescope in Ireland, which was made in the middle of the nineteenth century, and was long the wonder of the astronomical world. It, however, is not a refractor, but a reflector, the maker having chosen to give it a closed tube, which has now been found to be unnecessary.

Two of the others (or three, including the unfinished giant) have openwork tubes. These are all reflectors.

Now, in order that the reader may get an idea of the relative power implied by the different apertures shown, it is necessary to say that that is measured by the amount of light that the lens or the mirror "grasps." This amount is much greater than would appear from a mere inspection of the comparative sizes. It depends upon the square of the aperture. Thus, it will be seen that the new telescope is 100 inches in aperture, while the Rosse telescope, the next in size, has an aperture of 72 inches. But to measure the real superiority of the new instrument we must compare the squares of these numbers. The square of 100 is 10,000, and that of 72 is only 5,184. So we see that the one is very nearly double the other.

But this does not tell the whole story. The Rosse telescope has a very imperfect mirror, made of a special material called speculum metal, which is far inferior for the purpose to glass covered with a reflecting film. On this account the effective superiority of the new instrument will be much greater than a comparison of the squares of the respective apertures indicates.

Bigger Than Yerkes.

The new giant will, on the same principle, be six and a quarter times more powerful than the great Yerkes telescope, the largest refractor now in existence, and about two and three-quarter times more powerful than the five-foot reflector already in action on Mount Wilson.

One naturally wonders what this telescopic monster will reveal in the heavens. I observe that it has been said that it will show "objects of the size of a man" on the moon. But this statement must be taken with a grain of allowance. If it were not for atmospheric difficulties, which we know at present no means of avoiding, a 100-inch telescope might bear a magnifying power of 10,000 diameters, which would bring the moon within an apparent distance of only a little more than twenty miles when it is actually nearest to the earth. In fact, however, it is doubtful if such a power will ever be employed, and if employed it would not give a distinct image.

But the immense amount of light gathered by the great mirror will make much lower magnifying powers far more effective than hitherto, and most interesting discoveries may confidently be expected from this cause. Its principal use, however, will be in photographing, on an unprecedented scale, the great nebulous clouds and streams and clusters of stars that abound in the universe, and here its superiority will be so commanding that the man will almost seem to have provided himself with a new and marvelous eye for surveying the illimitable wonders of space.

GIRL SUFFERED TERRIBLY

At Regular Intervals—Says Lydia E. Pinkham's Vegetable Compound Completely Cured Her.



Adrian, Texas.—"I take pleasure in adding my testimonial to the great list and hope that it will be of interest to suffering women. For four years I suffered untold agonies at regular intervals. Such pains and cramps, severe chills and sickness at stomach, then finally hemorrhages until I would be nearly blind. I had five doctors and none of them could do more than relieve me for a time.

"I saw your advertisement in a paper and decided to try Lydia E. Pinkham's Vegetable Compound. I took seven boxes of it and used two bottles of the Sanative Wash, and I am completely cured of my trouble. When I began taking the Compound I only weighed ninety-six pounds and now I weigh one hundred and twenty-six pounds. If anyone wishes to address me in person I will cheerfully answer all letters, as I can not speak too highly of the Pinkham remedies."—MISS JESSIE MARSH, Adrian, Texas.

Hundreds of such letters expressing gratitude for the good Lydia E. Pinkham's Vegetable Compound has accomplished are constantly being received, proving the reliability of this grand old remedy.

If you want special advice write to Lydia E. Pinkham Medicine Co. (confidential) Lynn, Mass. Your letter will be opened, read and answered by a woman and held in strict confidence.

:-: A Desperate Woman :-:

THANKS to the information I had received from Mrs. Rolfe's little chambermaid. I knew that Rolfe kept the family jewels in the safe of the library, and also knew which were the windows of this room. The girl had told me how cruel the old miser was to his young wife, and how he had kept her a virtual prisoner for four years in the house where I was about to crack a crib. I wanted to get hold of the family jewels, which were worth at least a half million.

To break open the shutters and open the windows was an easy matter; but just as I had closed the shutters again I heard a shot from the next room. This upset me so that for nearly a minute I stood motionless; and just as I was about to leave by the way I came I heard light steps, and a woman's voice whispered: "Is it you, Charles? Why didn't you knock at the shutter?

"No, it is not Charles," I answered, my courage returning as I reasoned that the woman, whoever she was, had good reasons not to alarm the rest of the house. "But he sent me to tell——"

"I got no further, for the electric light was turned on and I found myself looking into the barrel of a most business-like looking revolver. The most beautiful woman I have ever laid eyes upon was at the other end of the revolver.

"Who are you, and what do you want?" she asked. "Hands up!" she added, as I was too confused to answer a single word.

"Now you may take them down again," she said when she had relieved me of the gun I carried. "And now sit down."

"What do you intend to do with me?" I asked after obeying her order.

"I have not quite made up my mind yet," she said. "I suppose you were after these old family jewels which I am wearing now." And she pointed to some costly diamonds and pearls she was wearing.

"You are quite right," I said, understanding no more why she was wearing this small fortune on her now than why she had not rung the bell for the servants and told them to send for the police.

One thing was clear, she could be nobody but Rolfe's beautiful young wife. The shot I had heard was also a mystery to me. She must be the one who fired, since she was still holding the revolver in her hand, but at whom had she fired, and why was everything still quiet in the house?

"Did you ever kill a human person?" she suddenly asked.

"No, but I tried once?" I answered. "I suppose you were sorry you did not succeed?"

A Confession.

"No, I am glad he escaped, though I hated him as much as one person may hate another."

"But if you had been a woman, and your father had sold you to a human beast? Sold you to a husband who tortured you in the worst manner for four long years, and who discovered your plan when you had just got enough courage to run away with the man you loved, and who then gave you the choice of killing him or remaining in hell all the rest of your life—what would you have thought then? Would you have chosen to let him live?"

Before I could think of an answer there was a sharp knock at the shutters. Charles, whoever he was, had come.

"Come in, Charles," she said almost triumphantly. "I thought you were never going to come," she added, as a tall young man entered exactly as I had done.

"Who is that man, Muriel?" he asked.

She did not answer his question, but said:

"I have killed my husband."

"Good God! It can't be true!" he burst out, throwing himself heavily into the chair from which I had got up as he entered.

"Go and look yourself," she replied, and walking to the other end of the room she drew a heavy velvet portiere aside.

And now I saw a dead man, with the most cruel looking face I have ever seen, lying on the floor.

"You need not look so worried, Charles, dear," she said, drawing the portiere again. And pointing to me, she went on: "That fellow will have to take the punishment. He broke in here to steal my jewels just as I fired. I kept him here waiting for you to come. Nobody will ever suspect us."

Her Vengeance.

"Oh, why did you do this, Muriel," he cried in despair, "and how can you think of adding a new murder to the first?"

"We must act quickly," she said, and rang a bell. "You must hurry out by the way you came. I have rung for the butler and when he comes I will denounce the burglar as the murderer. Nobody will take his word against mine. Then we will wait some time and get married."

He jumped and looked at her with disgust and indignation.

"Never! Never!" he cried. "It is all over now. I could never marry a murderess."

Never have I seen an expression of despair like the one which came into her face at these words.

I almost felt sorry for her, but I used the chance to escape through the window. When outside I stood awaiting what would happen next. I saw an elderly man enter and heard him say:

"You rang the bell for me, madam?"

"Yes, I did," she said, calmly. "Your master has been shot, and there," pointing to Charles, "stands his murderer."

.:. Their Married Life .:.

By MABEL HERBERT URNER.

WITH Warren's note still crushed in her hand, Helen lay sobbing on the blue silk draped bed at the Hotel Ronveray. To the beauty of the rooms, which had lured her into engaging them, she was now indifferent.

Oh, why had she moved to this place without consulting him? She might have known he would find some way to punish her.

Again she smoothed out and re-read the crumpled note. It was brief and sarcastic, saying merely that since she had taken things in her own hands she could "keep it up"—and dine by herself.

To deliberately leave her alone on their second night in Paris was a cruel punishment, and Helen had lain there too heart sick to think of food. Yet she had had nothing since breakfast, for in the excitement of getting breakfast, for in the excitement of getting their baggage moved over from the other hotel she had not stopped for luncheon.

When at length she rose it was after 10. Her eyes were red and swollen, and her dainty gown was badly rumpled. It was a very forlorn little woman that looked back from the mirror now compared to the excitedly happy one reflected there before Warren's note had come.

She was just starting to unhook her dress when an angry shake of the sitting room door sent her flying to open it. It was Warren. A glance at his face, and Helen knew that he was furiously angry.

"Oh, I'm so sorry, dear. I didn't know the door was locked," she began in hurried apology.

Very Angry.

Without speaking he strode past her into the room, flung some papers on a table and himself into one of the rose silk tapestried chairs.

Still without deigning to glance around the room, he scowlingly lit a cigarette. Helen stood awkwardly by the window, fumbling with the tassel of the curtain and waiting for him to comment on the place—or at least to rage at her for having moved. But he did neither.

From the "silent treatment" to which Warren sometimes subjected her, Helen shrank even more than from being raged at. Once he had not spoken to her for days. Was this now to be her further punishment? Had not the long, lonely evening without dinner been enough?

"Dear, please don't be angry about my moving," pleadingly. "You know how dirty that other place was—and these rooms are so lovely and so reasonable! I really thought you'd WANT me to take them."

"Huh, you did—did you? Well, you took devilish good care to get here before I'd get a chance to say WHAT I wanted! Nice state of affairs for a man to get to his hotel and find his wife and baggage gone."

"But, dear, I only thought it would save you time and—"

"Drop it! DROP IT, I tell you! You wanted to move here—well, you're here, aren't you? What's the matter?" noticing her reddened eyes. "Been having hysterics over it?"

Helen bit her lip.

"Well, there's one thing you can count on," with sneering emphasis, "if you ever come abroad again you'll come alone and put up where you blame please! I'll not be in the party. Now, for heaven's sake, stop your sniveling," and throwing his cigarette into the grate under the marble mantel he slammed into the bedroom.

By the sound of his moving about Helen, who was waiting in numb misery by the window, knew that he was getting ready for bed. Suddenly he opened the door with an angry:

More Shouting.

"Where the devil did you put my suit case?"

"In the closet, dear; all your things are in that big closet."

"Only closet I see's hung full of your duds."

In the white wood paneling the closet door was hardly noticeable, and now Helen darted in and threw it open with an eager:

"Isn't that a beautiful closet? And all those patent hangers were already there! Oh, dear, don't you see it's really a wonderful place, and so perfectly appointed!"

But with another impatient, "Oh, cut it!" Warren dragged out and opened up his suit case.

Helen went back into the sitting room and gazed unhappily out the window, until a creaking of bed springs told her that he was in bed.

He had turned out all the lights, and, afraid to disturb him by their glare, Helen undressed by the light from the street. The narrow cane beds were side by side, but she crept into hers with a feeling that Warren was miles away. He lay with his back to her, his outstretched form under the white sheet looking almost giant-like in the dim light.

The unfamiliar objects and shadows of the room, the strangeness of the atmosphere, accentuated her wakefulness.

Her head ached, and she was now conscious of a gnawing hunger—the effect of having eaten nothing since morning. The discomfort itself she was too unhappy to care about, but the fear that it might keep her awake to worry and anguish through the night made her think of a cake of milk chocolate that Warren had bought on the train. Softly she slipped out of bed, opened her satchel and felt for the chocolate.

"What in the deuce are you trying to do?" demanded Warren, suddenly switching on the light by a button beside his bed.

"Nothing, dear," shrinking from the sudden glare, "I was just looking for a piece of chocolate."

"Chocolate! What's the matter? Hungry? Didn't have much dinner?"

"Not much!" stammeringly.

"Not much? How much?"

A Suggestion.

Helen flushed as she unwrapped a bit of tinfoil from the chocolate.

"So that's it! Didn't have any dinner at all, eh? Another of your fool performances. Well, don't eat that stuff! I don't want you here sick on my hands! Chuck it, I tell you!"

Warren was already up, getting into his slippers and dressing gown.

"Dear, what are you going to do?" anxiously as he crossed the room and pushed a bell.

"Get you something to eat."

"Oh, I don't want anything," excitedly. "I'm not hungry. I only thought I'd sleep better if I nibbled at something. Oh, please don't order anything up here—it'll be so expensive at this time of night! Why, it is almost twelve!"

Warren growled at her to "keep still," and rang the bell again.

"What can you get to eat here, this late?" Helen heard his demand of the boy who had come to the door. "What's that? Well send me a waiter—one who CAN speak English! Understand? Yes, ENGLISH!"

Just what Warren ordered Helen, who was still in the bedroom, could not hear, but when he had given the order he came to the door with a peremptory

"Get into your dressing gown—we're going to have something to eat!"

Bewildered, yet following a quick impulse, Helen took from her trunk one of her prettiest negligees. It was a pale pink chiffon, charming over the white lace of her nightdress. Her rumpled hair she smoothed under a boudoir cap. Her eyes, no longer red, were now feverishly bright.

There are few conditions under which a woman is not conscious of her charm, and even now Helen felt a faint glow of pleasure as she glanced in the mirror.

Warren had turned on all the shaded lights in the rose silk sitting room. The waiter had already brought up a folding table, and was now setting it with elaborate care.

A Mystery.

What did it all mean? She had expected only a few sandwiches—why all this china and silver? But for once Helen was discreet. She asked no questions and made no comments, and Warren had settled himself with some papers by a shaded reading lamp.

When a little later he opened the door to a waiter with a loaded tray Helen gazed in astonishment. There was a broiled chicken, French peas, artichoke and a bottle of claret. The waiter arranged it all on the table with a deftness and quickness that only a French waiter knows.

The Louis XV room with its gilt furniture and silk hangings now looked more than ever like a stage setting—the Bohemian supper scene in the second act. And Helen was conscious that her trailing negligee and Warren's quilted dressing gown were a part of it all. The theatrical instinct is in every woman—and in Helen it was very strong.

When finally the waiter opened the wine, filled their glasses, drew up two chairs, received his tip and bowed himself out, Helen sank into one of the chairs still in a dazed but happy bewilderment.

"Well, you can sit there and stare if you want to—I'm going to pitch in. Looks pretty good to me."

"Why, Warren; didn't you have dinner either?"

"Not much," grimly.

Helen looked at him. Then dropping her napkin, with a breathless cry, she ran over and threw her arms about him.

"Oh, you DIDN'T—I KNOW you didn't! You were wretched, too! You couldn't eat any more than I could! Oh, you dear—you WONDERFUL dear!" showering kisses on his hair and neck. "Oh, I'm so happy! It shows you DO care!"

"Look here, are you going to let this chicken get cold! Now sit down there and eat your dinner, supper—or whatever you call this meal. I'm blamed hungry, I tell you. Go on," shoving her away, but not ungently. "Here, what part of this bird do you want first—white meat or a short leg?"

Up-to-the-Minute Jokes

Dodgin was the new manager of a biscuit factory, his name and features being unknown. There was a workman at the concern who liked to sneak off to a shed at about 3 in the afternoon and smoke a pipe and look over the afternoon papers for an hour or so. Well, one day, as the workman sat smoking in the shed, Dodgin appeared.

"Who are you?" Dodgin asked sternly, frowning at the idle workman.

The workman frowned back.

"Huh! Who are you?" said he.

"I'm Dodgin, the new manager," was the reply.

At this the workman smiled.

"So am I," he said, heartily; "come in and have a smoke!"

* * *

There was but one apple tree in the Browns' yard, and this year it bore just one apple. This apple the children were forbidden to pick.

Mrs. Brown looked up into the tree one day, and, failing to see the apple, called her six children to the spot.

"Children," she said, sternly, "I told you not to pick that apple!"

"We didn't pick it!" the children answered in chorus. And the eldest girl added, in an injured tone: "You can see yourself that it's still on the tree. I—I mean—the core is! We only climbed up an—an' took a bite once in a while—we didn't pick it!"

* * *

Mabel (apropos of new evening dress which has just arrived from the dressmaker)—Oh, mother, how lovely! Do wear it to-night!

Mother—No, dear, not to-night. This is for when ladies and gentlemen come to dinner.

Mabel—Mother, dear, do let's pretend, just for once, that father's a gentleman!

* * *

Jones—My wife and I suffer from alternate insomnia.

Brown—Alternate insomnia! What is that?

Jones—Whichever gets to sleep first keeps the other awake all night by snoring.

The Mistakes of Jennie .:. By HAL COFFMAN

Being a Series of Chapters in the Life of a Southern Girl in the Big City.



The man stared at her covetously.

CHAPTER XX.

THE boss had given Jennie "a week's notice" and she was to leave the following Saturday.

In the meantime she was devoting every spare minute she had to looking for another job. But it was the dull season and most of the firms were "laying off" their help instead of hiring any.

Coming from work one evening the latter part of the week she noticed the FELLOW waiting on the corner for her, but she saw him first and dodged back, going out by another door, saying to herself, "I can't, can't, do THAT—unless it comes to either THAT or STARVING."

Going home on the car she met a girl friend who knew of a place where she thought Jennie could get a job, but it was only $5 a week. Anyway, that was better than nothing, and it might tide her over until she could find a better job. So next day at lunch time she hurried over to apply for the new place.

It was a dark, dingy sort of a place, with no other girls working there, and seemed very sordid indeed compared to the other place where she had been working.

The man stared with covetous eyes at Jennie, telling her she would have very little to do, that he just wanted someone to stay there and answer the phone and things like that when he wasn't in—and Jennie was to come to work the following Monday morning.

If Jennie had not been so pleased and excited at getting the job she might have noticed that the man held her hand much longer than necessary when he bade her good-by.

—*HAL COFFMAN.*

(To Be Continued.)

-:- The Ghost Breaker -:-

By Charles W. Goddard and Paul Dickey

The Most Exciting Serial of the Year.

SERIALIZED

By J. W. McCONAUGHY

(Copyright, 1913, by Star Co.)

TO-DAY'S INSTALLMENT.

"That's an unlucky gesture," he taunted. "How did you know that the treasure was there?"

"That's where you've been working," was the instant response.

"You forget that I have never seen the memorandum," retorted Jarvis.

"Until you stole it," added the Duke, with an angry glare. "Can't you see, Maria?"

The boldness of his last stroke made Jarvis gasp. It also made him mad clear through.

"Yes," agreed the Princess slowly, "one of you two stole the locket."

"Which one of us two?" snarled her night. He strode over to the Duke, gripping the revolver in his hand.

"You can't lie yourself out of this!" he declared, in a tense, menacing voice. "Twice to-night you tried to have me murdered! Why didn't you have the nerve to come out into the open? I told you all ghosts were cowards—but you haven't the courage of a rabbit! If it weren't for her I'd blow your d—d head off and send you after that other poor devil that you've got to answer for sooner or later!

"Now you see here!" His teeth clicked together and he was pale to the lips. "Give me that locket! No—give her that locket—quick! Quick! or by the living God, I'll break your—come on!"

For a second or two the Duke bit his lip and mustache and gazed into the gleaming, bead-like eyes and white face of the young American and took note of the hard breathing and the rigid muscles quivering under the light coat—and the heavy revolver gripped in the right hand. It was the equipment and the temper of a killer of men.

"Carlos!" cried the girl.

He walked over to her and held out the locket without the slightest trace of embarrassment. The Princess took it and shrunk back from him as if from pollution, but he seemed not to notice. Turning again to Jarvis, he remarked pleasantly:

"You play a good game, Mr. Warren. Are all Americans like you?"

"They all play the game in Kentucky. Get out!"

The Duke appeared to consider this for a moment. Then, with a bow, he walked to the door and disappeared, stopping only to remark in the same pleasant tones:

"Mr. Warren, take her advice and return to Kentucky."

"Say!" snarled Jarvis, and was about to pursue when the Princess stopped him. Instantly his whole manner changed. She looked up at him with a strange little smile and asked gently:

"What kind of a place is Kentucky?"

The revolver went back to its place. He looked into the girl's eyes and he saw a fair and rich land of winding streams and green-clad hills and fertile valleys, breathing softly in the summer sunlight. Forgotten were the Markhams and the blood-feuds' heartaches and he thought only of her—of leading her there.

"God's country, Lady!" he said, reverently. "Must I go back alone?"

"You must go—but you—need not go alone!"

The End.

No Wonder

"Do you play any instrument, Mr. Jimp?"

"Yes; I'm a cornetist."

"And your sister?"

"She's a pianist."

"Does your mother play?"

"She's a zitherist."

"And your father?"

"He's a pessimist."

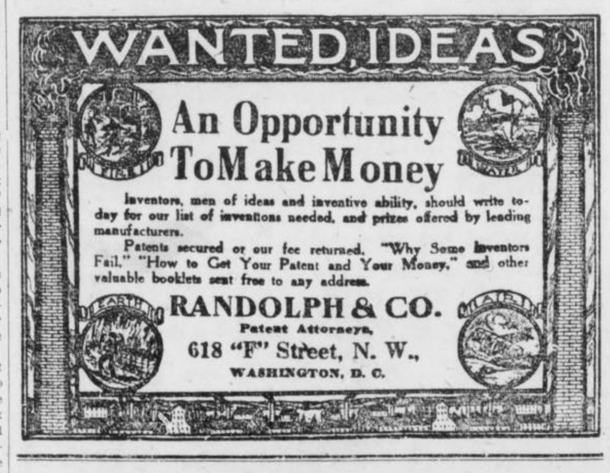

CHICHESTER S PILLS

THE DIAMOND BRAND.

Ladies! Ask your Druggist for Chi-ches-ter's Diamond Brand Pills in Red and Gold metallic boxes, sealed with Blue Ribbon. Take no other. Buy of your Druggist. Ask for CHI-CHES-TER'S DIAMOND BRAND PILLS, for 25 years known as Best, Safest, Always Reliable

SOLD BY DRUGGISTS EVERYWHERE

4 PEACHTREE

CITY TICKET OFFICE

EITHER PHONE

L&N

THE ATTRACTIVE WAY NORTH & WEST

THE GEORGIAN'S MAGAZINE PAGE

The Manicure Lady

By WILLIAM F. KIRK.

"I JUST wish I knew how to advise Sister Mayme about getting married, George," said the Manicure Lady. "The poor girl is up in the air a mile, and has come to me often of late for that sisterly counsel which no younger sister should be without. I just don't know what to tell her about the young man that she is thinking of making her sparring partner for life. It is one of the most delicate positions in which I have ever been placed in."

"I wouldn't advise nobody about getting married," declared the Head Barber. "It is hard enough to frame up a happy scheme for oneself without trying to coach other people. I just happened to strike it lucky when I got married, and I am so busy thanking the stars ever since that I ain't got any time to tell others couples whether they should take the leap or not."

No Use Trying.

"I feel kind of that way myself," said the Manicure Lady. "You see, George, Mayme has brought the subject up so often it is hard for me to show any indiffidence or whatever they call it when you act cool and don't care. And I have saw her young man several times, and the worst of it is I can't seem to like him the way a sister-in-law ought to like the gent which marries her sister. He is a kind of a Joe, no matter how I try to think better of him, and goodness knows, George, there ain't no use of me trying to like a man which has water on the brain. I have met too many wise Ikes for that. It's all right to talk about lips that touch liquor shall never touch mine, but I would rather marry a rummy than a fathead, though there ain't a awful lot of choice at that."

"Is he a good looker?" asked the Head Barber. "If he is tall and slender, it won't be no use for you to knock him to your sister. If a girl happens to fall in love with a fat man, it is easy for some third party to differ her, because a fat man's hold on any girl's affection is about as tight as dry sand; but if he is a slim, romantic cuss like them knights of old, he could climb twenty porches in a week and kill a few owners in doing so, and still hold the love of the girl he wanted."

"Mayme's beau is tall and slim enough," replied the Manicure Lady, "even to his head, which is about as far between the ears as the distance in the alphabet from 'a' to 'b.' His clothes fits him fine because they don't touch him nowhere to speak of and don't need much pressing the way his suit with Mayme needs. But he ain't intellectual, George, and there's no use of Mayme trying to say he is.

Not Intellectual.

"I was entertaining him a few minutes the other night when Mayme was powdering her nose, and when I tried to talk about all of them old Greek gods of ancient times, like Pluto and Venus and Daniel in the lion's den, he was so thick that he didn't seem to know what I was talking about at all. All he wanted to talk about was how Montgomery was sure to win the pennant.

"You see what I mean, George? A gent that ain't intellectual is sure to be a poor husband for a girl like Mayme or me. Gents that ain't intellectual is all right for husbands when the sun is shining, and they can take you out to Lakewood or somewhere, but when it is raining or dark so you can't go nowhere, and you have to set all the evening with a husband that don't know who discovered the Pyramids, then marriage ain't no good for nobody."

Now It's a Tango Garter
Silken Shield to Stocking



The Tango Garter is a frou-frou of silken fringe, designed to supplant the petticoat under the Tango walking skirt.

THE Tango garter comes in the wake of the Tango skirt. It is to supplant the petticoat entirely. It consists of a foot-wide fringe of any color to match the slit-up frock with which it is worn. It is fastened to a covered elastic band fitting snugly below the knee—the knee that belongs to the right or "walking foot"—so that when the Tango walking skirt opens up the stocking doesn't show, but a frou frou of silken fringe which, as the French say, gives a "seal" to the effect.

The Tango garter was invented by an American tailor, A. M. Grean, who founded the American Tailors and Dressmakers' Association. Grean has been asked by a great Parisian dressmaker to sell the French rights for the garter.

The Girl and Her Mother

It It Not the Girl Who Is Friendly With Her Mother Who Goes Wrong

By DOROTHY DIX.

THERE is no other human relationship that should be so close as that between mother and daughter. Every step that the girl must tread the mother has already trodden before her; every experience that the girl must undergo the mother has already known; every impulse that stirs the girl's heart the mother has already felt. And one would think that out of this very unanimity of sex, and blood, and knowledge, and experience there would grow a sympathy and affection that would be the strongest tie on earth.

This is far enough from being the case. There is no other girl alive with whom the average woman feels so unacquainted as with her own daughter, and there is no other woman in the entire universe to whom the girl could not easier open her heart than to her own mother.

No one will deny the truth of this assertion, or question that this estrangement between mothers and daughters offers a grave problem for the consideration of parents. For one thing, it robs the two women of the sweetest, the most unselfish, and the purest love they can ever know; and, for another, it deprives the girl of the protection and guidance that would prevent many a young creature from making a shipwreck of her life.

It is not the girl who is friends with her mother and who tells her what she thinks who goes wrong; it is the girl who goes to fortune-tellers for advice, who confides her heart secrets to strangers, who meets on the streets men of whom her mother never heard, and who finds every place more homelike than her own home, who furnishes the skeleton for so many family closets.

Many reasons may be given for this unfortunate state of affairs, the most obvious of which is that we put too much stress on what we call natural affection. We do not love people simply because they are kin to us; we love them because they are congenial to us and because they do something to make us love them. It is said that blood is thicker than water, but it is often also sourer than vinegar, and there are no other people that so set our teeth on edge as the uncongenial people of our own family, to whom we are bound by the ties of relationship.

Some Better Claim.

No girl ever yet whispered her shy little secrets to her mother because her mother had a right to know what she thought and felt; no girl was ever companionable with her mother because she owed her mother some return for years of care and service. The woman who wants to be her daughter's best friend has to establish some better claim upon the girl's affection than that.

She has to make the girl feel that her love and sympathy are an unfailing fountain, to which she can always turn to refresh herself, and this not only in big things, but in little ones.

Few mothers have this comprehension of their daughters. They might sympathize about a ruined dress, for clothes are a common level on which all women meet, but when it comes to little things in which the mother has no personal interest, the girl who expects sympathy of her mother generally asks for bread and is given a stone. In the majority of cases a mother's sympathy narrows down to purely personal tastes, and when you hear a woman lamenting that her Mary is "queer" or her Sally such a "disapointment," ninety-nine times out of a hundred it is merely a case of Mary or Sally wanting to do something that her mother never wanted to do.

Critic on the Hearth.

Another bar between mothers and daughters is that the mother so often allows herself to be nothing but the critic on the hearth, and keeps herself in a sternly disapproving attitude that frightens away every confidence as completely as a scarecrow does timid birds. If there ever was a time when she was silly and giggling she has forgetten it. If there ever was a time when she thought it a triumph to adorn herself in seventeen secret fraternity pins and wear college colors, and considered it madly facinating to have callow youths write their names on her fan, she ignores it.

Now the girl is miserably conscious that she and her friends fall far below that exalted standard. She knows her mother despises them accordingly, and she protects herself as best she can by silence, and by keeping her chums, male and female, out of her mother's sight. It's no wonder that the girl who knows that her mother is going to ridicule her friends meets them elsewhere than in her own home. It's the mother with the chronic "don't" habit who drives her daughters into actual wrongdoing.

Another potent cause of friction between mothers and daughters is in the inability of mothers to realize that their daughters are grown and have the rights of grown people. There is, apparently, no other thing so impossible as for parents to see that their adult children resent being treated like babies. Sometimes a father rises to the height of granting his son liberty to do as he pleases, but as long as a girl remains at home her mother considers she has a perfect right to dictate to her about her clothes, what she shall eat, and think, and believe, and how she shall breathe.

There is nothing new in these suggestions. Almost every mother's daughter of us has had a good mother, who would have died for us—and who rubbed us continually the wrong way. We remember how she worked for us, and sacrificed for us, and how she bossed us, and the wonder of it all is that, having been through it all, and knowing just how a girl felt, we should be passing the same kind of blundering affection on to our own daughters.

Here Are the Winners in "The Triple Tie" Contest

Mrs. Lucie G. Thurman, of Atlanta, Is Awarded First Prize for Clever Solution.

AFTER considering each manuscript entered in "The Triple Tie" contest, the judges to-day announce the winners. Every contribution was given careful consideration and it was no small task to pick sixteen manuscripts which, in the opinion of the judges, were entitled to prizes.

The judges were:

OTIS WITHERSPOON,
L. D. HICKS and H. L. CARDOZA.

There were four main prizes and then twelve prizes of $5 each, the contest aggregating $250.

First prize of $100 goes to Mrs. Lucie G. Thurman, No. 375 South Boulevard, Atlanta; second prize of $50 goes to Carl Pickett, Postoffice Box 1687, Atlanta; third prize of $25 goes to Miss Lillian Lucile Harden, Oak street, Decatur, Ga., while fourth prize of $15 is awarded to Mrs. M. K. Maynard, San Blas, Bay County, Florida.

Miss Harden, winner of third prize, is only 15 years of age.

Points Considered.

Originality, literary value and analytical clearness were the points considered by the judges in awarding prizes. Contributors were told that it was not a guessing contest. A well-written, logical explanation of the mystery contained in Mr. Mitchell's absorbing story was all that was wanted. A good many contestants lost sight of this and merely sent in possible answers to the five problems set forth in the original announcement of the contest.

Quite a few answers were received after the time limit had expired. None of these was considered by the judges.

The great majority of manuscripts were received from women readers of The Georgian. Some of these contestants frankly admitted they knew little about the game of baseball and they made little or no attempt at describing Gordon Kelly's spectacular appearance on the diamond in the ninth inning of the deciding game. They made much of love scenes between Kelly and Mildred, however.

Ingenious Suggestions.

Several ingenious plans were suggested for Gordon's rescue from the mountaineers, and some remarkable explanations were given of how that young man learned to play champion baseball. One contestant said he had a moving picture machine which showed views of a previous championship series and by studying the action of the players he was enabled to gather all the knowledge of the game he wanted.

One lady who sent in a manuscript from Houston, Tex., said she had never seen but one game of ball in her life. That, however, did not deter her from making an excellent effort to solve the mystery surrounding Gordon Kelly.

Very few of the contestants permitted Kelly to score a home run on the first ball pitched to him by Walsh. Most of them had the umpire call at least two strikes before he knocked the "homer." A good many had him scoring three men and being himself held up at third for a slide in later in the game.

To Print Story.

The contest proved very conclusively that the story of "The Triple Tie" was immensely popular and that the career of Gordon Kelly was followed closely by readers of the magazine page.

The manuscript which won first prize will be printed on the magazine page of The Georgian on Tuesday.

List of the Prize Winners

First Prize—$100.
Mrs. Lucie G. Thurman, No. 375 S. Boulevard, Atlanta, Ga.

Second Prize—$50.
Carl Pickett, P. O. Box 1687, Atlanta, Ga.

Third Prize—$25.
Miss Lillian Lucile Harden, Oak Street, Decatur, Ga.

Fourth Prize—$15.
Mrs. M. K. Maynard, San Blas, Bay County, Fla.

Fifth Prize—$5.
William McJay, No. 631 Piedmont Ave., Atlanta, Ga.

Sixth Prize—$5.
Frederic Lee, No. 368 S. Pryor Street, Atlanta, Ga.

Seventh Prize—$5.
Miss Martha Speer, Mansfield, Ga.

Eighth Prize—$5.
Miss Irene Leben, Eastman, Ga.

Ninth Prize—$5.
A. B. Schachte, No. 200 King Street, Charleston, S. C.

Tenth Prize—$5.
R. B. Hill, No. 855 West Peachtree Street, Atlanta, Ga.

Eleventh Prize—$5.
H. G. Foard, No. 736 DeKalb Avenue, Atlanta, Ga.

Twelfth Prize—$5.
Miss Bess Foster, No. 47 W. Washington St., Newnan, Ga.

Thirteenth Prize—$5.
Mrs. B. O. Branyon, No. 311 Simpson St., Atlanta, Ga.

Fourteenth Prize—$5.
Miss B. M. Gwyn, Box 84, Danielsville, Ga.

Fifteenth Prize—$5.
David Dickey, Beachton, Ga.

Sixteenth Prize—$5.
Miss Zella Parrish, Valdosta, Ga.

Things Worth Remembering

To keep a horse in a dark stable is cruel to the animal and dangerous to its owner. The retina becomes deadened and more or less useless, and after a time the sight is seriously impaired. The horse starts and shies at objects it sees imperfectly.

A shark's egg is one of the oddest looking things imaginable. It is unprovided with shell, but the contents are protected by a thick, leathery covering, almost as elastic as India rubber. The average size is 2 by 2 3-4 inches, and it is almost jet black.

Oysters can not live in the Baltic Sea. The reason is that it is not salty enough. They can only live in water that contains at least 57 parts of salt in every 1,000 parts of water.

A man between 20 and 30 loses on an average only five and a half days a year from illness. But between 50 and 60 he loses twenty days yearly.

Young snakes are born with fangs and poison glands in full perfection, and are dangerous even before tasting food.

Many birds form their sounds without opening their bills. The pigeon is a well-known instance of this.

The native of India has an average life of 24 years, as against 44 in England.

Rice forms the principal article of food of about one-third of the human race.

The hair grows considerably faster during the summer than in the winter.

The Kingsland Road Ghost :-: AN ABSORBING MYSTERY STORY

"BEEN working?"

"In a sense," he answered carefully, "yes."

"You've just come from a race meeting?" she challenged.

"Them bright eyes of yours," he said with a waggish nod of the head, "can see through anything."

"They can see through you, anyway. What do you mean by it? What's your idea? I told you as distinctly as I could speak that if you wanter to be off on one of those silly old trips you'd got to ask me first. Now, why didn't you get my permission, Mr. Nicholls?"

"I'll tell you," he replied. "It was simply because I knowed quite well you wouldn't give it."

"Did you back anything?" He gave an affirmative nod. "And," Miss Cave sighed, "you haven't got any better sense—you, a man like you, with a very tidy agency that brings in good money—no better sense than go squandering it on a game like this. It isn't as though you knew anything about it. I saw you once on a horse before you were married to your first wife, and I never laughed so much in the whole course of my existence."

"There seems to be some slight misunderstanding," said Mr. Nicholls, helping himself to a scone. "I'm not a jockey. I'm not one of those cheap sports that sit on the ponies. The part I play is keeping my two eyes well open and now and again putting on a modest dollar, or sometimes as much as a five spot."

"And you generally lose."

"I generally lose, as you say."

"How much have you lost to-day?"

Very Plesaed.

"To-day," he said, making a mental calculation, "allowing for the expense of railway fare and a little refreshment in the shape of lunch that I sh'd have had even if I stayed at home, I found myself five dollars to the good. I bought this bracelet for you."

"William," she cried, accepting the gift, "I do believe I'm scarcely ever out of your thought."

The shop was not well adapted for suitable expression of thanks; more than once, on previous occasions, a child's comment from the outside of the window had alarmed the two. Miss Cave fixed the bracelet around her wrist, drew back her sleeve a little, the better to judge the effect. They were both of an age that has left delicate sentiment far behind, and she had no compunction in asking how much had been paid for the article, and he, in furnishing particulars, had no hesitation in doubling the amount. A boy entered and examined, in a disparaging way, the stock of rock cakes.

"All the same, William," said Miss Cave, speaking in a low manner of gentle reproach, "I don't take back anything I said. I was going to call you double-dealing, and double-dealing is the term I must apply to you."

"Two faces are better than one."

"It isn't a matter to make a joke about."

"Lady friends come to me and mention what they know about your goings on——"

"I'll lay a dollar," he interrupted with spirit, "that they don't restrict themselves to what they know. I'll be bound what they don't know they make up."

"And some of them are aware of what you promised your poor wife the last Sunday she was in the Metropolitan Hospital. She said, poor creature, William, promise me you'll never bet again,' and you gave your word. And she said, 'William, promise me you'll never drink again,' and you gave your word."

"If the nurse hadn't come up and told me it was time to go, Mrs. Nicholls would have asked me to promise never to eat again. You've got to make some allowance for the peculiarities of the situation. I should have promised her anything in the circumstances, and I should have felt myself justified in so doing." He slapped at the counter to give added force to his argument. "I'd much rather we didn't discuss the matter, you and me, Clara; otherwise, we shall come to words, in which case we are likely to both say a lot more than what we mean. I was nagged at quite enough, I assure you, in my first wife's time, and I don't want any more. Whatever appetite I had for that kind of sport is satisfied."

"Her unmarried sister was in here yesterday."

"Her sister was born unmarried," said Mr. Nicholls, violently, "and if she don't look out, she'll be unmarried to the end. I've never seen her, and I jolly well don't want to, but——"

"Keep cool," ordered Miss Cave. "She was telling me something I didn't properly realize before. Apparently, as you were coming out of the ward, your poor wife called you back and she said, 'William, if you don't keep your vow, I shall haunt you till the last day of your life.' Is that a fact?"

"She was a great reader," he explained, uneasily, "and she used to stuff more into her noodle than her brain would properly hold. What struck me at the time was that she was just saying a bit she had learnt out of some magazine or book, or what not."

"She did say it, then?"

"Never Haunted Me."

"Words something to that effect. But if it's any gratification to you or to that unmarried sister—I don't know what else to call her, or I'd give her a name—why, the poor soul, as a matter of fact, never has haunted me, and if she did I shouldn't take no special notice." He moved to the doorway.

"Where are you going off to, William?"

"I am going," he replied, deliberately, "along to my club, where I can meet gentlemen of my own set and indulge in a little common sense conversation. Good evening, Clara, and take care of yourself."

"Seems ratty about something," she remarked to herself in a puzzled way when he had gone. "Wonder what I can have said to upset him."

Trade proved brisk that evening, and the girl who, after school hours, assisted Miss Cave with household tasks, and was being trained by her with great severity, had the honor more than once of being called into the shop to assist in serving customers. At 8 o'clock Miss Harrison, sister of the first Mrs. Nicholls, arrived, carrying a cardboard box, and the two kissed each other with the warmth and effusiveness that comes with ladies in the early stages of friendship.

"Rosie," said Miss Cave from the back room, using the imperative tones notoriously indispensible in addressing slaves, "come here this minute and look after the counter while I'm being fitted. If there's anything inquired for that you don't know the price of, ask me. But be careful how you open this door, because I shall have to take my blouse off, and I wouldn't allow anyone to catch sight of my bare arms for worlds."

"Not even Mr. Nicholls, miss?"

"Certainly not," she said, decisively. "Mr. Nicholls would be shocked. Now, my dear," to the dressmaker, "let's make a start."

The bodice, it appeared, fitted Miss Cave admirably; the skirt proved a trifle long, a fault that Miss Harrison declared easy to remedy. Miss Harrison spoke of the awkward figures she sometimes had to deal with, and Miss Cave, admitting plumpness, expressed a hope she would never become stout, mentioned that her habit of worrying over trifling matters would probably prevent her from going beyond eleven stone six. The dressmaker inquired whether any special topic was affecting her customer, and Miss Cave, resuming her blouse and accepting help with hooks and eyes at the back which she herself could only reach by an effort in gymnastics, spoke of the recent call from Mr. Nicholls, gave the conversation word for word, and declared generously that she would give $250,000 to anyone who could persuade the gentleman to give up the hobby of backing horses.

"If your sister could come to life again," said Miss Cave, "she'd give him a good, sound talking to on the subject." The dressmaker was replacing the tacked garments in the cardboard box, and the flourish of tissue paper interfered with the remark; Miss Cave repeated it. "If I could only get that anxiety off my mind," she added, tearfully, "I do believe I sh'd be as happy as the days are long."

"Wish I could help you," said the dressmaker, "Would it be any use me talking to him?"

"Not the slightest," declared Miss Cave. "If I, with all my experience, can't persuade him, I'm jolly well certain that you, with no experience at all——"

Rosie looked in to ask whether such an article was in stock as a pound of wedding cake; a little boy was inquiring. As the girl closed the door Miss Cave turned suddenly to her visitor.

"You could help," she cried. "You could do me a very great service if you didn't mind taking trouble."

"I'm only too ready to oblige, but you must tell me what to do."

"Would you object to putting some powder on your face?"

"I often use a little," admitted Miss Harrison, "when I'm going out anywhere special."

Miss Cave told Rosie to keep a sharp outlook for Mr. Nicholls on his return from the club and to call to him in a ladylike way, inviting his presence in the shop; a double knock on the door of the back room would be taken as a signal that he had arrived. Any failure on the part of Rosie was to be met with instant dismissal from the service. In the room Miss Cave busied herself, and the docile Miss Harrison allowed her hat to be taken off and submitted to a slight whitening of the hair. When all seemed ready, the lamp was turned down, and Miss Harrison was coached in the few words she had to say.

"I'm awfully nervous," she mentioned.

"Not half so bad as he'll be," prophesied Miss Cave. "He'll have had a glass or two, and we'll give him such a fright."

The girl's voice was heard raised to the pitch necessary to arrest a passerby. Miss Cave again turned down the oil lamp.

"A hollow voice, mind," she whispered, warningly—"as hollow as you can make it."

Mr. Nicholls, in improved temper, demanded cheerily to know whether assistance was required in putting up the shutters. He mentioned it was the rarest piece of luck that he happened to visit the club, for a visitor there who had an uncle, a railway porter at Doncaster, had given him private and particular information concerning a horse that would prove invaluable on the morrow.

"Just step into the back room," begged Miss Cave, earnestly. "There is someone there asking for you, and I can't make out for the life of me who or what she is." She trembled. "Looks to me more like a ghost than anything else, only of course there are no such things nowadays."

Mr. Nicholls, with a frown of perplexity, went to the door. Miss Cave ordered Rosie to go to the ham and beef shop and make purchases for supper; she repressed the girl's curiosity and hastened departure by taking her by the shoulder.

"William," said the lady seated in the gloom at the table.

"Hullo," cried Mr. Nicholls, surprisedly. "What on earth are you doing here?"

"I've come back to earth in order to repeat a warning I gave you once. You promised me you'd never bet; you promised me you'd never——"

"Before we enter upon any argument," he interrupted, "let's have a good kiss."

Miss Harrison gave an ejaculation of dismay in her natural voice, but this was partially smothered by the resolute hug offered to her. Miss Cave, greatly distressed, ran in and endeavored to turn up the lamp. The screw declined at first to act upon the wick, and by the time it did consent to perform its duty Miss Harrison was accepting the kisses given and showing a resignation of manner that Miss Cave described, so soon as Mr. Nicholls had gone, as perfectly scandalous.

"Why ever didn't you scratch his face, you hussy, you?" she demanded heatedly of her fellow conspirator.

"To tell you the truth," said Miss Harrison, wiping off the powder where it had not already been removed, "to tell you the truth, it was my first experience, and I—I rather liked it."

Brief but Neat

During the journey of a royal train from Balmoral to Windsor the ordinary passenger traffic was very much disorganized, and express trains were suddenly "drawn up," to the no small annoyance of commercial men and others who could truly say that with them "time was money." An express train between Perth and Aberdeen was a great sufferer in this respect, and a certain commercial traveler was quite boisterous in his denunciation of the frequent stops. At last, when he had tired his fellow-passengers with his grumbling, he flopped down the window and shouted: "Guard! I say, guard!"

"Yes, sir?" answered the official addressed, approaching the compartment.

"Oh, guard, this is simply disgusting! Why all these stops? What's up, man, what's up?" said the commercial, in bantering tones.

The guard's reply was brief, neat and certainly to the point, for he simply answered:

"The signal."

The "commercial's" window was closed with a bang.

For Day Luncheon and Evening Dinner

You can make a satisfying luncheon of Faust Spaghetti *alone*—delicious, too. As a side dish for the evening dinner it adds zest and savor.

Faust Spaghetti is very nutritious—it is rich in gluten, the food content that makes muscle, bone and flesh. A 10c package of

FAUST SPAGHETTI

contains as much nutrition as 4 lbs. of beef—ask your doctor. Comes in air-tight, moisture-proof packages. Write for free recipe book.

At all Grocers'—5c and 10c Packages

MAULL BROS. St. Louis, Mo.



Marlborough-Blenheim
ATLANTIC CITY, N. J.

The Leading Resort House of the World
Particularly Attractive During
July, August, September and October
Atlantic's Great Summer Season
Capacity 1100. Two Blocks of unobstructed ocean front facing South and overlooking the famous Boardwalk; 400 private baths, each with sea and fresh water. White service in both American and a la Carte Dining Rooms. Exquisite music, Golf, Rolling Chairs, Theatres, Piers, Riding, Motoring, etc.
The finest bathing beach on the Atlantic Coast.
Ownership Management
JOSIAH WHITE & SONS COMPANY.



KODAKS
"The Best Finishing and Enlarging That Can Be Produced."
Eastman Films and complete stock amateur supplies. Ice for out-of-town customers.
Send for Catalog and Price List.
A. K. HAWKES CO. KODAK DEPT.
14 Whitehall St., Atlanta, Ga.



Every Woman
is interested and should know about the wonderful
Marvel Whirling Spray Douche
Ask your druggist for it. If he cannot supply the MARVEL, accept no other, but send stamp for book.
Marvel Co., 44 E. 23d St., N.Y.

LOUISVILLE
THROUGH SLEEPERS
Lv. 7:12 AM., 5:10 PM.
L&N

Historic College For Women

Wesleyan
MACON, GEORGIA
Delightful climate. Thorough and extensive course of study. Music, Art and Oratory of the highest order. Illustrious body of alumnae, choice student body, ideal home life, student government, excellent faculty, splendid boarding department and good athletics. The oldest and one of the choicest great colleges for women in the world. Address, Dept. M.
C. R. JENKINS,
Macon Georgia

DODGERS BUY ELMER BROWN; PRICE $7,000

ELMER BROWN, star right-hand slabman of the Montgomery Billikens, was sold yesterday for $7,000 to Charles Tbbets, president of the Brooklyn club. Delivery is to be made at the end of the Southern League season. Mr. Ebbets was in Montgomery personally to attend to the deal.

Brown has been much looked over by scouts from big league clubs. It is said both the Boston clubs wanted him; also, the Cubs, the Pirates, and the Yankees. Harry Sutton, of the Brooklyn club, recently offered $4,000 for the pitcher, which was refused. Then Sutton put up such a strong talk to Ebbets that the magnate took a personal interest in getting the prize.

Brown has been a very steady and dependable pitcher this season. He has won 16 and lost 5 games in all, and in his last twelve starts has won ten, tied one and lost one.

That $7,000 isn't all the Billiken management will realize from sales this year. The sale of Ernest Walker, outfielder, was announced yesterday, the St. Louis Browns paying $4,000 for him, and the same club exercised its option on Pitcher Manning, paying $2,500. Both are to report at the end of the Southern League season.

BASEBALL
Diamond News and Gossip

It took 13 innings and the best slugging in either league to defeat the Yankees, Jackson's double sending Chapman over the plate with the winning run. The Naps would not have won had Gossett slid home when trying to score on a wild pitch instead of going into the plate standing up.

* * *

Pinch hitters and pitchers galore were used in the Red Sox-White Sox game, but the speed boys won out in the slugging contest.

* * *

Two bingles, which bounded off Dubuc's glove, prevented the Detroit pitcher from holding the Athletics hitless. The scratch hits came in the seventh inning, but Mack's men took advantage of them and aided by errors piled up the only runs scored in the game.

* * *

Nine bases on balls, two hit batsmen, three wild pitches and eight hits enabled the Pirates to win an easy victory over the Phillies. Outfielder Carey did not get a hit in five times up, but scored five runs. He reached first for first time up on a fumble and was walked the other four times.

* * *

Even minor league teams are rubbing it on Brooklyn. The Dodgers dropped off at Troy to play an exhibition game and the State League, with a batting rally in the final inning, won out.

* * *

Pitcher Elmer Brown, of the Montgomery team, was sold to Brooklyn for $7,000. The money will be divided with the St. Louis Americans, who had an option on the player.

* * *

Another minor leaguer will be seen in fast company. The Cleveland team bought First Baseman Dick Staley from the Danville club for $2,500.

BIG TRADE ON BETWEEN BIRMINGHAM AND CHANCE

NEW YORK, July 26.—Frank Chance, manager of the Yankees, and Manager Birmingham, of the Cleveland team, to-day may close a deal which will send a Yankee pitcher to the Naps in exchange for two Cleveland lads.

Chance, who is desperately in need of outfielders, asked Birmingham whom he would give for Pitcher George McConnell. The Cleveland manager, who has been trying to secure McConnell for some time, replied he would be willing to hand over Pitcher Kahler and Outfielder Ryan. Chance told Birmingham he would make a final answer to-day.

"POP BOY" SMITH EXCUSED BY NATIONAL COMMISSION

CHICAGO, July 26.—Pitcher Smith, of the Chicago Americans, will not feel the heavy hand of the National Commission for masquerading last Sunday as a member of the Coulon Athletics, a semi-professional club.

President B. B. Johnson, of the American League, said last night that Smith was just a youngster, knew no better, and had been forgiven. He said that the players with Eastern clubs who were fined last year for playing with semi-professional teams on off days were veterans, and knew they were violating rules.

GEORGE BRICKLEY TO SEEK FAME IN MACK'S OUTFEILD

PHILADELPHIA, July 26.—George Brickley, brother of Charles Brickley, the wonderful Harvard halfback, is expected here to-day and will at once don an Athelic uniform. Brickley is expected to be given a chance in Mack's outfield at an early date. He is said to be a good fielder and a slugger.

FORSYTH MATINEE TO-DAY 2:30 TO-NIGHT AT 8:30
The Sensation of All Diving Acts
JOHN F. CONROY AND HIS DIVING MODELS
Lester, Diero, Smith, Cook and Brandon and Others

SAFE. CLEAN. COOL. COMFORTABLE
GRAND MATINEE AT 2:30 TO-NIGHT AT 8:30
Victor Hugo's Great LES MISERABLES Nine Reels---4 Acts
MATINEE 25c NIGHT 25 and 50c

Motor Races
Tuesday, July 29
8:15 P. M.

GEORGIAN SPORTS COVERED by EXPERTS

Us Boys

Registered United States Patent Office

Shrimp Isn't a Bit Mad, Not a Bit

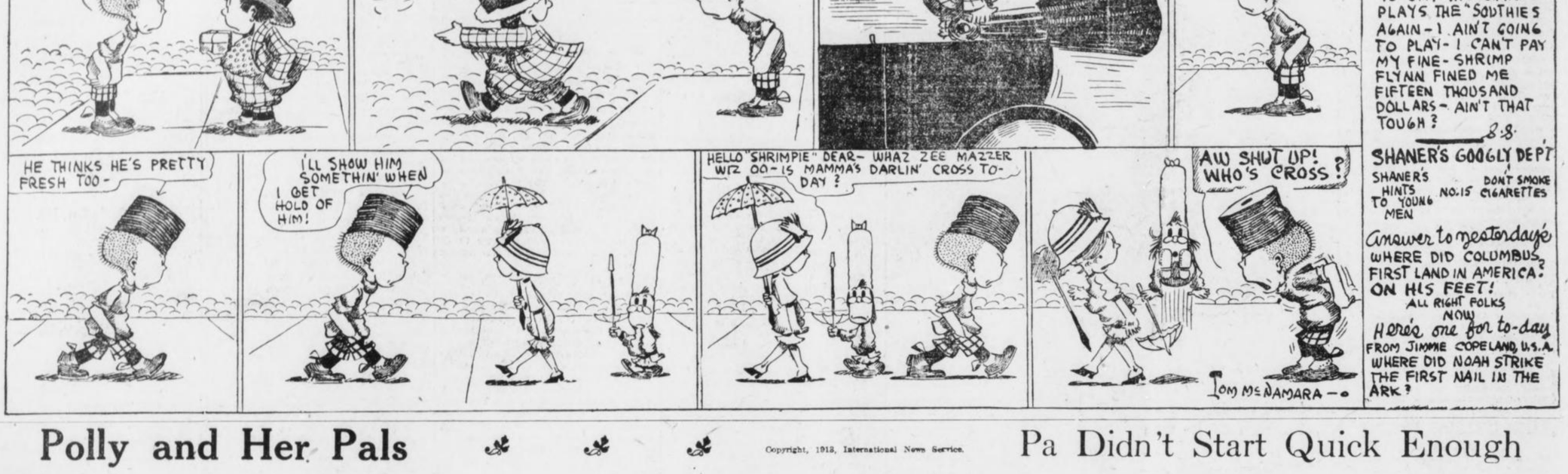

Polly and Her Pals

Copyright, 1913, International News Service.

Pa Didn't Start Quick Enough

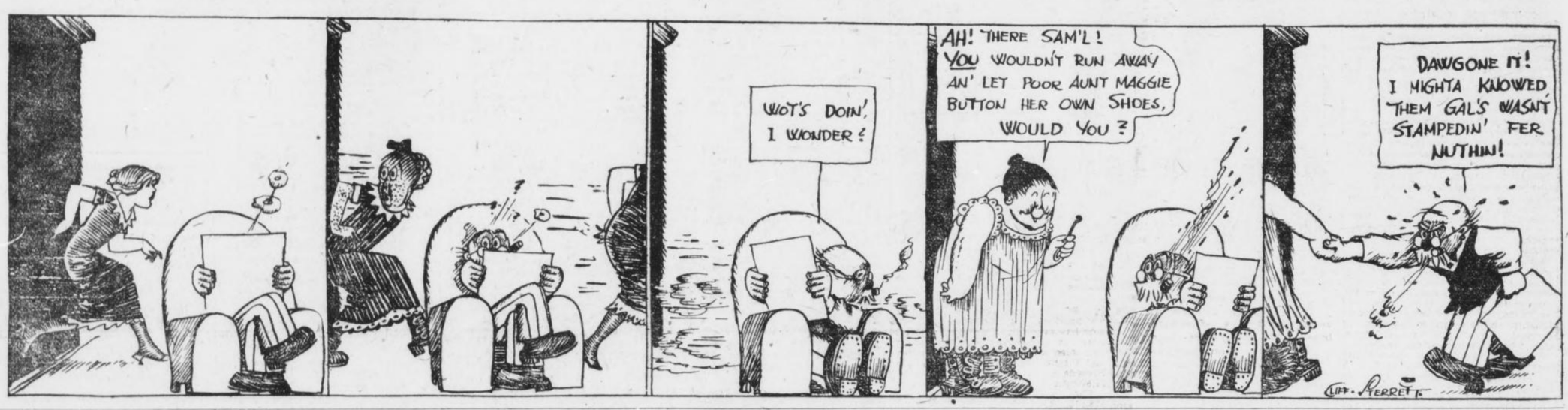

BALDWIN AND CROSS FINISH WORK FOR GO

By H. M. Walker.

LOS ANGELES, July 26.—Leach Cross and Matty Baldwin have practically finished their work, but will stage extensive boxing programs to-morrow afternoon for the benefit of the hundreds of spectators who are expected to vist the Vernon and Venice quarters.

Cross and Baldwin meet next Tuesday night in a scheduled 20-round bout before the Pacific Coast Athletic Club at Vernon. Among the ring celebrities who will be present upon this occasion are Lightweight Champion Willie Ritchie, the former title holder, Ad Wolgast; Johnny Dundee, Jack White, Jess Willard and "Bud" Anderson. In the betting Cross rules a 10 to 8 favorite, with the indications that the ringside betting will be at even money.

* * *

IT is known that Promoter T. J. McCarey is figuring upon using Ritchie here on either Labor Day or Thanksgiving Day. Wolgast and Joe Rivers are named as the champion's opponents.

The proposed return match between Johnny Williams and Eddie Campi has been called off and Williams, accompanied by his manager, Sammy Harris, left for the East to-day. Williams asked $3,000 for his services, a sum that the promoter could not meet.

* * *

ARTHUR PELKY and Charley Millerf may be matched to box here in September. Both the heavies have wired the local promoter asking for the date.

"BUBBLES" COVINGTON WINS FIRST CASE AS LAWYER

CARTERSVILLE, GA., July 26.—"Bubbles" Covington, star third sacker for the University of Georgia ball team this season, and who also played professional ball with Cordele a short while, was admitted to the local bar this week and made good with his first case, securing an acquittal for a negro who was charged with a misdemeanor.

Covington has received numerous offers to play professional ball, but has turned them all down, preferring law as his vocation.

M'GUINNESS VS. COLEMAN.

NEW YORK, July 26.—Fight fans are predicting a great future for Frank Guinness, champion of the British navy, who has won in his several bouts with white hopes here. The Irishman to-night will try conclusions with Jack Coleman. They are scheduled to box ten rounds.

What Winners Must Do--Meyers

Must Act and Think in Unison

By "Chief" Meyers.
Star Catcher of Champion Giants.

PROFESSIONAL baseball players are generally believed to be exceptionally superstitious. As a class, I do not consider them more prone than any of their fellow mortals to be influenced by what can not easily be understood. For superstition after all is little less than fear of what one can not satisfactorily analyze in his mind.

And we now find in the professional ranks of athletes as brawny, thoughtful and well-informed men as can be produced in any other walk of life.

Deep in the heart of man the element of superstition lurks. It is a scar of prehistoric nature, undoubtedly an instinct, if you will, like that first-born principle of self-preservation.

Show me a man who is absolutely without superstition and I will show you a man who is not normal.

Not Really Superstitious.

Seriously I do not think that there are many players possessing brains enough to be in the big leagues who could be termed really superstitious. If the most of them were pinned right down to honest confession, I think it would be discovered that what supposedly superstitious traits are exhibited have been as much the result of habit as belief in charm for any spell.

It is a well-known fact that ball clubs in general often interpret certain conditions over which they have no control as omens of good or bad. A ball team is delighted to see a load of empty barrels or to pass a load of hay. Either is supposed to bring good luck. But no team likes to pass a funeral; that casts an evil spell. Crossed bats are supposed to typify ill fortune.

Conditions Inspire Confidence.

These things and many others of no more portentous nature may influence a club, but only psychologically. Any condition which inspires confidence of victory is beneficial just as every depressing influence is an agent of ill fortune. It is indeed surprising what insignificant things may often most seriously influence the general peace of mind of a baseball team.

It is a well-known fact that we Giants hit better on the road than we do at the Polo Grounds. The possible exceptions are Larry Doyle and myself. Somehow the pair of us manage to uphold our batting average at home. But the rest of the boys talked so much of the evil conditions that they actually influenced the work of Larry and myself.

We began to get it into our heads that we could not hit at our best because of the signs on the fences, and we did not hit as well as we should. Those signs were dressed over. We all started to hit better. Not because it was one whit easier to see the ball after the change, but just because the players convinced themselves that it must be.

All a Condition of Mind.

It is the simple proposition of making the possible impossible. The fellow who cannot hit as well on a certain field or against a certain pitcher has usually nobody but himself to blame. He just thinks he can not to begin with; he becomes convinced later, and establishes a certain condition of mind that can never be rectified.

Hans Wagner is one of the greatest hitters the game has ever known. He was always helpless before "Bugs" Raymond. From the first, somehow, Raymond impressed his mastery over the Dutchman, and Hans accepted the issue. I do not mean that Wagner quit trying. He is not of that stamp. But he tried without his accustomed confidence.

Space will not permit me to dwell on the myriad inexplicable conditions which tend to popular superstition. There was a time when the great Mathewson was unable to beat the Cubs with Miner Brown working. On the other hand, Mathewson could always trim Cincinnati by simply walking into the box.

Ty Cobb Takes Chances.

Ty Cobb is the great player that he is simply because he is always ready to take the most desperate chances. He always has the opposition more or less unnerved through apprehension. What Cobb represents as the individual, a championship team typifies as a collection. A club that is not well up in the race must necessarily play a conservative game. A team with a decided lead is able to gamble—to take long chances.

Such tactics, by upsetting the calculations of the opposition, often bear results that appear stamped in luck. But after all is said and done, luck favors the team that tempts it most. "Nothing ventured, nothing won" holds particularly true of baseball.

MRS. "LEFTY" FLYNN GIVEN DIVORCE FROM "GRID" STAR

SYRACUSE, N. Y., July 25.—Mrs. "Lefty" Flynn, the former showgirl, has obtained a referee's decree in quiet divorce proceedings against "Lefty" Flynn, famous as a Yale football player, and a grandson of the late John Moore, of Syracuse.

Suit was brought several months ago, and from the beginning it was characterized by absolute secrecy. Mrs. Flynn named as co-respondent a New York chorus girl whose name all of the attorneys in the action refuse to make public.

NEW SUITS FOR CUBS.

CHICAGO, July 26.—When the Chicago Nationals return to the West Side Park to-morrow they will appear spick and span in new uniforms. The old set was consumed in a fire which destroyed a laundry yesterday. It is a question whether the club, the players or the laundry will settle for the new raiment.

BOXING
News of the Ring Game

Promoter Tom McCarey has called off the twenty-round bout between Kid Williams, of Baltimore, and Eddie Campi, the coast sensation, at Vernon, Cal., on August 12. Williams demanded more money than the Western promoter was willing to give for such a match.

* * *

Kid Young has finally decided that condition is the main essential in the boxing game. The "fighting newsboy" is working out daily so as to be in the best of shape if called upon to meet Charley Lee in a return match. Meyer Pries, take notice!

* * *

Charley Ledoux, the French bantamweight, is satisfied that he must learn more about the boxing game in order to hold his end up against the American fighters. He made a poor showing in his recent bouts with "Kid" Williams and Eddie Campi.

* * *

Meyer Pries wishes to announce that he is still in the boxing game. The little Hebrew battler is after a scrap with either Spider Britt, Charley Lee or Kid Young.

* * *

Articles have been signed for a ten-round bout between Jimmy Clabby, middleweight, and Billy Papke, of Kewanee, Ill., to be held at Denver on August 11.

* * *

Lost, strayed or stolen—Terry Nelson. A letter is at the Georgian Sporting Department for the Greek battler.

* * *

In speaking of champions, Willie Ritchie seems to be the only undisputed title holder. Kid Williams is claiming Coulon's honors; Dundee has fought Johnny Kilbane a twenty-round draw, while the welterweight, middleweight and heavyweight divisions are all muddled up.

* * *

Billy Phelon, a Cincinnati scribe, says that Kid Mars is one of the grandest little boxers at present appearing before the public. He picks him to be the leader of his class before long.

* * *

Steve Ketchel, the Chicago lightweight, is anxious to box in Atlanta. Steve is a fighter on the Battling Nelson style, and usually gives the fans a run for their money. Ketchel is at present matched to meet Johnny Griffith at Akron, Ohio, some time next month.

* * *

Abe Attell donned the padded mitts last night and was held to a ten-round draw by Willie Beecher at New York. The ex-featherweight champion was outweighed by five pounds.

* * *

Kid Graves, of Milwaukee, and Tom Maloney will clash in a ten-round encounter at the Irving A. C., New York, on Saturday night.

* * *

The boxing card to be staged at Marietta Saturday has been completed. Young Seymour and Terry Nelson are to clash in the ten-round windup; Billy Whitney takes on Jack Rogers in the six-round semi-windup, while Kid Brooks and Jimmy Murphy exchange blows in the four-round preliminary.

* * *

Bombardier Wells, English heavyweight champion, has been signed to box Gunner Moir in a twenty-round go at the Canterbury Music Hall, in London, September 3. Wells is also matched to box twenty rounds with Bandsman Rice, another Englishman, on September 17.

* * *

Abe Attell can't box for Tom McCarey on the coast, for the foxy Abe went a bit too strong in his demands for the mazuma. For this he has lost a battle with Jack White.

Tommy Burns Raps Jack Johnson

"He Is Poorest Ring Champion"

By W. W. Naughton.

SAN FRANCISCO, July 26.—The iron which entered Tommy Burns' soul when Jack Johnson relieved him of his championship that warm summer day in Australia is still firmly wedged there. Tommy has grown portly and has divested himself of every shred of ambition in regard to a resumption of ring activities. He is now acting as guide, philosopher and friend to Arthur Pelky, the sad-eyed, soft-voiced white heavyweight champion, and he wants the whole world to know that so far as personal participation is concerned he is through, forever, with the frivolities of the ring.

But there is one thing that will cause Tommy to rise from his chair, bend his head, throw his arms into fighting position and crouch as far as his corpulence will permit. And that is when any reference is made to the bout which cost him the title. It is not sufficient for Tommy to tell you of the unfair manner in which Johnson fought. He has to furnish moving pictures of the occasion.

"It's all over now, and I have to sit quietly sometimes and hear people argue that Johnson was the greatest heavyweight of all times," said Tommy the other day. "Why, he was the poorest champion the game has known, and I am not saying it just because he licked me.

"Did anyone ever see Johnson start fighting briskly and keep it up as a fellow of his strength and size should? No, sir. He just crouches and waits, nails you with an uppercut and then grabs you and holds on. He swings around holding on like grim death, and showing his gold teeth as much as to say: 'Oh, this is easy.' But it takes all a referee's strength to split him out, and a few seconds later he is hanging on again.

"Yes, and it is the same round after round. Johnson's long suit is keeping his opponent from fighting. He does very little fighting himself, and anyone who recalls the bouts they have seen him in will admit I am right."

* * *

LIGHTWEIGHT CHAMPION WILLIE RITCHIE is quite willing to risk his laurels again. He says he is not particular who he is sent against as long as the price is right.

Ritchie is not naming the sum he should be paid. He wants each of the promoters to make a bid, and he will accept the highest offer. It is no use mentioning "percentage" to the champion. He has thrashed it all out and has discovered that flat offers are the best.

One of the charges Billy Nolan made against the champion was that Ritchie was "money mad." Nolan meant, of course, that money occupied Ritchie's thoughts to the exclusion of other things. There is nothing about Ritchie's actions, when money is in question, to suggest that his mind is unbalanced.

Having received something like $18,000 from Promoter Graney for the fight on July 4, Ritchie will probably expect as much, or more, when he boxes again. And the chances are very much against his getting it.

The fight between Ritchie and Rivers drew something over $29,000. As "houses" go nowadays it was a mighty good clean-up. But not for Graney, for if he broke even he is lucky.

It is easily enough reckoned if Ritchie got $18,000, Rivers $7,000, and it cost $1,500 to hire Coffroth's arena, Graney had little more than $2,500 to meet all the expenses of advertising and help, and the chances are he had to dig down into his jeans.

* * *

IT is an object lesson for fight promoters, and for such as think there is money in handling affairs of that kind. Graney worked like a beaver, and used every influence he could command to advertise his show. And when it came off the boxers received nearly 90 per cent of the takings, and the promoter found himself on the wrong side of the ledger.

This is a matter that will have to be regulated, although it is not easy to see how it will be done. As matters stand, all a champion, or a near-champion, has to do is set the promoters bidding against one another as Ritchie is doing right now, and prices will go soaring.

"What was I to do?" said Graney. "If I hadn't given Ritchie what he asked, some one else would have given it to him."

Probably. But now that it's all over Graney wishes he had not stood in the way of some other promoter. Of course, Graney will be chary of offering big money to Ritchie again, and this means that there will be one fool the less among the promoters.

It looks, indeed, as if this thing of paying the fighters more than they are worth will only stop when each and every promoter in the country has had his fingers burned.

LEIFIELD GOES TO COAST.

CHICAGO, July 26.—"Lefty" Leifield, former Cub pitcher, who was sold to Atlanta and refused to report, has been sold to San Francisco, of the Pacific Coast League, by the Cub management.

LANGFORD AND JEANNETTE SIGN FOR 20-ROUND BOUT

SAN FRANCISCO, July 26.—Sam Langford and Joe Jeannette have been matched to box twenty rounds in Los Angeles on September 29. Langford, accompanied by his wife anf baby, his manager, Joe Woodman, and Jack Read, the Australian lightweight, leave here to-day for the East. Langford wants to visit his relatives whom he has not seen for several years, before starting to train for the Jeannette bout.



NO WASTE If your coal burns to a fine ash, with no clinkers or rocks left in the grate, you are burning good coal. Use our standard coal and you will be pleased at results. It's use saves money, time and worry—2 and 2 make 4. We have a yard near you and guarantee prompt delivery.

Randall Bros.
PETERS BUILDING, MAIN OFFICE. YARDS:
Marietta street and North Avenue, both phones 876; South Boulevard and Georgia railroad, Bell phone 538, Atlanta 303; McDaniel street and Southern railroad, Bell Main 354, Atlanta 321; 64 Kregg street Bell Ivy 4165, Atlanta 706; 152 South Pryor street, both phones 936.

TOBACCO HABIT You can conquer it easily in 3 days, improve your health, prolong your life. No more stomach trouble, no foul breath, no heart weakness. Regain manly vigor, calm nerves, clear eyes and superior mental strength. Whether you chew or smoke pipe, cigarettes, cigars, get our interesting Tobacco Book. Worth its weight in gold. Mailed free. E. J. WOODS. 534 Sixth Ave., 748 M., New York, N. Y.

DINING CARS
WITH A'LA CARTE SERVICE
TO CINCINNATI & LOUISVILLE
L&N

CRACKERS FACE $7,000 BEAUTY AGAIN TO-DAY

By Joe Agler.

MONTGOMERY, ALA., July 26.—We are going to try one more time to hook up with these Billikens, and if the rain will only stay off this afternoon, somebody will have a chance to wallop somebody else twice in the same place.

For our part, either Clarke or Price will work in the first game, with Chapman catching, while Conzelman and Dunn will be in the points for the second struggle. Elmer Brown, who didn't look very tough for a $7,000 beauty yesterday, probably will face us in the first game, and Charlie Case in the second.

We started well yesterday. I managed to get on, and then Welchonce hit one a mile and we had two over. Elmer tightened up and that was all in that inning. They got both runs back in their half, and then came the rain—and curtains.

• • •

FOUR games at Mobile will wind up the trip after we get away from this moist town, and then we come home for one series, after which we hit the trail once more, but only for a short journey.

• • •

BILLY SMITH has signed another left-hand pitcher, Love, of the Selma club. Several big league scouts have been looking him over. They liked him first class, but believed a bit of seasoning in Class A company would help him. Nobody will be released, as Smith can keep him and still not hike the salary limit.

Allis Battles Wood For Western Title

HOMEWOOD COUNTRY CLUB, FLOSSMOOR, ILL., July 26.—Before the sun goes down a new amateur champion of the Western Golf Association will have been crowned. Edward P. Allis III, of Milwaukee, and Warren K. Wood, of Homewood, started at 9 o'clock this morning to decide the ownership of the title in a 36-hole contest.

Allis, who has practically taken all of the honors of the tournament up to the present by making a hole in one, deposing Champion Charles Evans, Jr., and winning from former National Champion Robert A. Gardner, of Hinsdale, anticipated his hardest contest to-day. Wood has the advantage of knowing the course, being his home links, and has played a quality of golf this week that he may proudly recall, whether or not he defeats the Milwaukee player to-day.

Allis has had to defeat more different opponents and he accomplished the work like a Trojan. No golfer is better qualified to wear the Western championship crown than Allis. He has twice won the Wisconsin championship, and is a former champion of Harvard. He will still be heard from later if he cares to continue the game.

Wood is regarded as one of the most proficient match play golfers in the country. He has never won the Western or national championships, but has been well up to the finish in both events. He has several victories in important open tournaments to his credit, as well as the distinction of having been a former United North and South champion, an honor he won at Pinehurst, N. C., a few years ago.

TO-DAY'S AMATEUR SCHEDULE.

Saturday Afternoon League.
Auto Tops vs. Fulton, at Ponce De-Leon.
Exposition vs. Pressmen, at Exposition.
Gas Company vs. Whittier, at Whittier Mills.

Manufacturers' League.
Southern Railway vs. P. P. G. Co., at Hill's Park.
Hallett & Davis vs. Murray Gin, at Tenth and Boulevard.
Atlanta National Bank vs. Red Seal, at Marist.

Baraca League.
Agoga vs. Wesley.
Grant Park vs. Jonathans.
McDonald vs. Gordon.

Sunday School League.
Capitol View vs. College Park.
Grace vs. St. Phillips, at Grant Park.
L. W. I. vs. First Christian, at Piedmont Park.
Central Congregational vs. First Baptist, at Piedmont Park.

Junior Sunday School League.
Asbury vs. Westminster, at Grant Park.
Grace vs. Wesley, at Piedmont.
Trinity vs. Central Baptist, at old professional diamond, Piedmont Park.

Railroad League.
Woodward Lumber Company vs. Standard Oil, at Piedmont diamond No. 1.
West Point Route vs. Gulf Refining Company, at Piedmont diamond No. 2.
Texas Oil Company vs. Crane Company, at Fort McPherson.

To Cure Salt Rheum and Scaly Skin

A Most Effective Treatment, Quick in Results.

Salt rheum, scaly skin and other itching skin afflictions may be soothed by frequent applications of witch hazel. But the cure must come from the activity of the fine network of blood vessels that make up the skin formation. You should use S. S. S. for the blood. This splendid remedy is a marvel for salt rheum, eczema, lupus, psoriasis and scrofula. Ask at any drug store for a bottle of S. S. S. and you are then on the road to health. The action of this remarkable remedy is direct, positive, certain in its influence. It is one of those rare medical forces which act in the blood with the same degree of certainty that is found in all natural tendencies. The manner in which it dominates and controls the mysterious transference of the rich, red, pure arterial blood for the impaired blood is marvelous.

Out through every skin pore acids, germs and other blood impurities are forced in the form of invisible vapor. The lungs breathe it out, the liver is stimulated to consume a great proportion of impurities, the stomach and intestines cease to convey harmful germs into the blood; the bowels, kidneys, bladder and all emunctories of the body are marshaled into a fighting force to expel every vestige of impurities.

Get a bottle of this famous remedy to-day, and if your case is stubborn or peculiar, write to The Swift Specific Company, 188 Swift Laboratory, Atlanta, Ga.

GEORGIAN SPORTS COVERED by EXPERTS

On the Level, I Don't Know What It's All About Myself :: :: :: By "Bud" Fisher



KRAZY KAT :: :: :: :: :: :: No, Mary Should Not Have Permitted It



Off Again-On Again-Rain Again?

Sky Juice Excuses Much Gossip

By O. B. Keeler.

THE prospective dog-fall in the Crackers-Billies imbroglio was put over until to-day, for the usual reason, i. e., superfluous sky juice. This circumstance being under no conditions peculiarly exciting, we are going to let all the emotions back up until this afternoon, when yet another double-header is going to try to get itself played.

Wherefore it probably will rain again.

One grain of comfort obtrudes itself across the dismal background of Alabama sky line, somewhat as the well-known dove appeared with the olive branch in a somewhat similar situation.

Atlanta can't lose more than two games in Montgomery this series.

• • •

We will now pause to inspect a prize package, which our o. f. Charley Jones has just arranged to drop in the parcel post, addressed to C. Ebbetts, Brooklyn.

The package, Brown inside and well wrapped in a rosy reputation, cost Mr. Ebbetts exactly $7,000, unless some one has blundered. Mr. Jones has been standing on a table draped in red baize, like a fire sale for, lo, these last several weeks, making noises like an auctioneer and waving the Fatal Hammer over the block of his pet pitcher.

It did look fatal at one juncture, when it was reported the principal contest for Mr. Brown was between the Yankees and the Boston Braves, so-called because they persist in staying in the league.

But Mr. Brown is to be congratulated. He will start off with a regular ball club next spring—fairly regular, that is.

• • •

ALSO, Mr. Jones is in for the pump-handling, too, and Johnny Dobbs, who has earned it, if anybody has this year. It seems that the Montgomery club also has sold Outfielder Walker and Pitcher Manning to the St. Louis Browns, getting $4,000 for Walker and $2,500 for Manning.

That brings the total sales up to $13,500. And that probably will keep the Montgomery franchise in that town another year, at least, and keep the club's head above water for the present session.

But we can't congratulate Messrs. Walker and Manning. Not conscientiously.

• • •

STRICTLY as an after-idea, can't Mr. Ebbetts arrange to collect Mr. Brown and carry him off to Brooklyn before the first game starts this afternoon? We understand the delivery is to be made at the end of the season. But that would be all right with us.

• • •

AND, by the way, isn't this Joe Boehling person, who has won eleven games in the American League this year and hasn't lost any, the very same guy whom Billy Smith shipped back to the Senators last year as unripe for Class A baseball?

Still, Mr. Smith should worry. There was Ab Powell, who had at least two shots at a geek named Rucker—Napoleon B. Rucker.

And when the just celebrated N. B. took his mighty fork-hand up to the Big Show, his baggage was not checked from Atlanta.

EMPIRE LEAGUE NOTES

Almost as fast as some teams in the Empire change players the league's staff of umpires changes. McAfee and Morton are the last ones to leave the staff. Their places have been filled by McLaughlin, formerly with the Cotton States, and Rehbein, who was threatened by a crowd of fans after a game in Waycross last week.

• • •

It appears that Cordele possesses in its pitching staff more than one wonder. Wilder is leading the league in point of games won, and Fillingen, a spitball artist, is climbing fast and pulling off stunts that are startling, to say the least of them.

• • •

The Brunswick team has gotten so recently that it loses an average of one game a week by a big score, then settles down and plays some of the prettiest games ever witnessed in the league.

• • •

Two of the castoffs of the Brunswick team were signed by Waycross, and like some of the Waycross castoffs, made good with a rush. Jones is playing first, Holliday, the Atlanta boy, having been benched for the present, and Clancey is at short doing well.

• • •

Jack Hawkins, well known in baseball circles in Atlanta, and a member of the Brunswick team in the Empire a part of the season, may don a Waycross uniform early next month.

• • •

Two triple plays during its first season is one of the records the Empire will hang up when the schedule closes in August. The first was made early in May while Waycross and Brunswick were playing in Brunswick, the Waycross players checking a rally by Brunswick by the triple. In a game at Cordele, the Valdosta team pulled off one that was started when Schwartz snagged a liner over short.

• • •

Manager Dudley, of the Thomasville team, is back in the game, after having been kept out for some time by an injury. His absence was felt by the team, but, according to the league standing, his players did their best to hold their own during his enforced absence.

• • •

"Doc" Fenton, playing center for Waycross, is regarded by all critics in the league as one of the most sensational fielders in the circuit. He has as many as eight put-outs to his credit for a single game, and an average of half of them would ordinarily count as hits.

• • •

Lloyd is the name of the latest addition to the Waycross team. He is an infielder, and calls Louisiana home.

• • •

Alperman, a brother of the Atlanta second baseman, has gone to his home in Pittsburg from Waycross. He has been in bad condition most of the season, and became so discouraged that he decided to quit for the balance of the season. He played in the field, and was a steady player.

• • •

Indications now point to Valdosta and Cordele battling it out in September for the pennant.

• • •

Medlock, a native Georgian, and one of the cleverest outfielders of the league, is now playing with Valdosta. He is hitting well, and his fielding up to date has been sensational. Medlock was with Waycross for some time.

• • •

The talked about deal whereby Pitcher Vanderlip would join the Valdosta team did not materialize. Vanderlip has returned to his home in Brooklyn.

• • •

Directors of the league will hold a meeting shortly to plan for the post-season series to determine the pennant winner in the league. Valdosta won the first half of the season easily, and the second half race is as yet unsettled.

• • •

There's an old saying that you never can tell what a ball player will do. Dacey, playing centerfield for Americus, jumped into the box not long ago and has won so far four straight games for his team. And Bitting, who joined the Charleston South Atlantic League team when he was turned loose by Waycross, caught two pretty games this week. Third base is his regular position.

• • •

The league record for consecutive wins will probably go to Gordon, a member of the Valdosta team. This fellow has won some of the prettiest games played in the league, and is going to make some higher league a marvel.

TRENDALL AND CROSS MAY BOX IN DENVER RING

By Ed W. Smith.

CHICAGO, ILL., July 26.—Like Butte and some of the other mountain cities, Denver threatens to take a prominent place in the boxing world. They are arranging a match there now for the early part of August between Leach Cross, of New York, and Harry Trendall, the St. Louis star, who long has been waiting a good chance to break in among the favored ones of the 133-pound division. Denver promoters are displaying a commendable bit of ginger and pep in their work so far, and are bound to get the results if they keep on going the way they have planned. "Reddy" Gallagher and Eddie Pitts appear to be the prominent ones in the Mountain City just now.

• • •

COLORADO'S Governor failed to sign a boxing bill that had been passed, and gave the very excellent reason that there already was a State law that permitted bouts upon the payment by a regularly organized athletic club of a certain license sum. The State's executive could not see why a new law was needed, and said so. Hence the athletic clubs of Denver are working along under the old statute. They have a dandy pavilion there, and the game seems to be in the best of hands, so that the boxers have a pretty good stopping place there. Many of them are fearful of the effects of the mile-high air, but many others have by actual test exploded this bugaboo.

• • •

CROSS and Trendall, they say, would draw the utmost capacity there, and should put up one of the best battles imaginable, as the St. Louis lad has been going at a terrific clip lately. None of them has any terrors for him right now, and even the much-discussed Cross punch isn't causing the Missouri man any wakeful nights.

• • •

CHARLEY SCULLY, a Chicago boxer, is in Denver now, and the other night put up a smashing battle of ten rounds with Red Butler, of Kansas City, that saved Eddie Pitts' show. It was billed as one of the minor events, but such a corking display of earnest work did the boys give that the fans voted it easily the feature of the night. It was called a draw. On the same show, Frank Whitney, the Cedar Rapids carpenter, and Phil Knight met in the main event, and Frank, who has met with a lot of misfortune lately, earned a clean-cut decision over Phil, who forgot to foul his man this time. Abey Pollock, the old-time Chicago referee, is acting in the battles out there, and as usual he is throwing a world of earnestness and care into his work.

• • •

MATTY M'CUE, Racine's sensational featherweight, is pluming himself for new conquests. Matty was rushed through a tremendous campaign late in the winter and spring, and wound up with disaster. They didn't lick Matty, but they put a terrible ear on him, and in addition he suffered a sprained wrist. He had these injuries when he tackled Patsy Brannigan, of Pittsburg, in Milwaukee, and while that doesn't detract at all from the game battle Patsy put up, it gives Matty a reasonable excuse to seek another match with the little Mick.

WHITE TO MEET DUNDEE.

LOS ANGELES, July 26.—Johnny Dundee, the New York featherweight, who has entered the lightweight division, and Jack White, of Chicago, were matched to-day to fight twenty rounds at catch weights at Vernon arena the night of August 12.

SPORTS AND SUCH

By RIGHT CROSS

LANGFORD RETURNS.

THE shades of night were coming fast,
But, at that, the shades were passed
By a Hope who, in his rush,
Yelled as he lammed for the brush:
"Sam is back!"

His eyes were wild, his cheeks were pale,
He beat it like a frightened quail;
Whenever he could spare some wind
He feebly gasped to those behind:
"Sam is back!"

The Fight Commission begged him stay:
"We will protect you, anyway!
We need the coin—we'll stick by you"—
The Hope was headed for the blue—
"Sam is back!"

"Aw, stick!" his manager half sobbed.
"You ain't a-gonna see me robbed?
"I've picked a soft guy for you here"—
He sprinted for the steamship pier.
"Sam is back!"

That night he lamped a cheering sight—
The sinking Fire Island Light;
And, as the ship plowed through the seas
He breathed from out his free heart's ease;
"Me to Europe!"

• • •

COMISKEY PAYS MORE for one ball player that Connie Mack's whole infield cost him, which is doubtless the reason that the White Sox are so far ahead of the Athletics.

• • •

IN SPITE OF THE FACT that Tom McCarey down in Los Angeles has handed Kid Williams an expensive championship belt, there are a lot of narrow-minded people who still persist in regarding Johnny Coulon as the bantam champion, merely because Williams has not defeated him.

• • •

THREE OF THE CLEVELAND pitchers have mastered Matty's fadeaway, it is announced. Now nothing remains to be mastered save his brains, judgment, control and delivery.

• • •

MILLER HUGGINS WAS quite severely injured by a blow on the head with a pitched ball, which indicates that his bean is constructed of different material from that used in the rearing of the domes of some of his hired men, notably the hero who pulled the daring steal of second when the bases were filled.

FAMOUS ALIBIS.

MANAGER JIMMY CALLAHAN—I didn't know he had bunions.

New York Yacht Club—The deed of gift of the America's Cup.

John Cavanagh—There is no betting at Belmont Park because no one buys pencils from me.

• • •

ACCORDING TO LATER advices from the Coast, Joe Rivers quit in his bout with Ritchie because the champion hit him in the jaw so hard that it was some minutes before he realized that he had ceased fighting.

• • •

STRATEGY.

(By Connie Mack.)

Inside baseball is doubtless great,
Swell pitching oft the best team scatters,
But all I need to challenge Fate
Are just my nine .300 batters!

• • •

PHILADELPHIA HAS FELT the quickening pulse of the twentieth century. They mobbed the umpire down there the other day.

J. M'NEIL WON MARATHON AT 82 MILES HOUR

THE planking in the great bowl of the motordrome was not quite dry last night, so Jock McNeil failed in his furious efforts to set it afire with the revolutions of his great racing motorcycle, J. A. P. But Mr. McNeil did pretty well at that. He won the Marathon race from ten riders, negotiated the 105 laps without a stumble, and traveled at an average speed of 82 miles an hour.

But that figure was nowhere near the limit. Swinging on the turns to circle his field, Jack caressed the high places at a speed that could not have been much under 100 miles an hour. Again and again his terrific speed brought the big crowd up standing. About 5,000 were at the races, and they went away still gasping.

In spite of McNeil's wonderful riding, he had not much to spare at the finish. His closest rival, George Lockner, had been lapped only once, and Lockner had barely lapped Henry Lewis and Harry Glenn. Two others of the ten finished the grind—Billy Shields and Freddie Luther—but they were not in the running. Renel's engine blew up about the half-way mark and Morty Graves' machine jammed a few moments later. Harry Schwartz came to grief before he had gone two miles, his engine literally coming to pieces.

While Richards did not finish the race, his riding was a feature of the first 17 miles, at the end of which one of his tires exploded, one of the miracles of the game saving him from even an upset. He and McNeil had a great speed duel the first half of the distance, and at the end of the fifth mile the pair had lapped all their competitors. After Richards' mishap McNeil rode more carefully, just maintaining his lead.

The rest of the card also was good.

McNeil and Richards had it out in the motordrome sweepstakes, Richards just shoving a wheel in front of his flying rival in the finals. The time, 1:24 1-5, was remarkably fast, an average of 88.1 miles an hour. In his mile against time Richards made the distance in 40 4-5 seconds, two-fifths of a second slower than the record.

In the special match race, 2 miles, Harry Glenn, the local professional, defeated Harry Swartz in straight heats.

QUALIFY FOR C. PAYNE TROPHY AT EAST LAKE

A field of golfers, numbering between 75 and 80, are expected to participate in the qualifying round for the J. Carroll Payne trophy at East Lake to-day.

The players will qualify according to their net scores, and match play will be handicap. As many flights as fill will be played.

The first and second rounds of match play must be played by July 1, the semi-finals by August 2, and the finals by August 3.

Maddening skin diseases can't exist if Tetterine is used because Tetterine is scientifically prepared to remove the CAUSE as well as the EFFECT.

TETTERINE CURES SKIN DISEASES

Jesse W. Scott, Milledgeville, Ga., writes: I suffered with an eruption two years and one box of Tetterine cured me and two of my friends. It is worth its weight in gold. Tetterine cures eczema, tetter, ground itch, erysipelas, itching piles and other ailments. Get it to-day—Tetterine.

50c at druggists, or by mail.

SHUPTRINE CO., SAVANNAH, GA.

BASEBALL SUMMARY

SOUTHERN LEAGUE.

Games Saturday.
Atlanta at Montgomery.
Chattanooga at Mobile.
Nashville at New Orleans.
Birmingham at Memphis.

Standing of the Clubs.

	W.	L.	Pc.		W.	L.	Pc.
Mont...	56	40	.583	Chatt..	49	46	.521
Mobile.	57	44	.569	M'phis.	47	55	.461
Atlanta	50	41	.549	N'ville.	41	53	.436
B'ham.	49	44	.527	N. Or..	31	59	.344

Friday's Results.
Chattanooga, 2; Mobile, 1.
Birmingham, 4; Memphis, 2.
Other games off; rain.

SOUTH ATLANTIC LEAGUE.

Games Saturday.
Charleston at Jacksonville.
Columbus at Macon.
Albany at Savannah.

Standing of the Clubs.

	W.	L.	Pc.		W.	L.	Pc.
Col'bus	18	8	.692	J'ville.	12	14	.462
S'v'nah	15	10	.600	Ch'ston	12	16	.428
Albany	13	14	.481	Macon..	9	17	.346

Friday's Results.
Columbus, 3; Macon, 2.
Savannah, 3; Albany, 2.
Jacksonville, 3; Charleston, 1.

NATIONAL LEAGUE.

Games Saturday.
Philadelphia at Pittsburg.
Boston at Chicago.
Brooklyn at Cincinnati.
New York at St. Louis.

Standing of the Clubs.

	W.	L.	Pct.		W.	L.	Pct.
N. Y....	61	26	.701	B'klyn.	39	43	.476
Phila...	50	34	.595	Boston.	37	49	.430
Ch'go..	46	43	.517	St. L..	35	54	.393
P'burg.	45	43	.511	C'natl..	35	56	.385

Friday's Results.
Pittsburg, 12; Philadelphia, 2.
No other games scheduled.

AMERICAN LEAGUE.

Games Saturday.
St. Louis at Washington.
Detroit at Philadelphia.
Cleveland at New York.
Chicago at Boston.

Standing of the Clubs.

	W.	L.	Pct.		W.	L.	Pc.
Phila...	65	27	.707	Boston.	43	46	.483
C'land	56	37	.602	Detroit	39	58	.394
W'gton	52	39	.571	St. L..	38	39	.392
Ch'go..	51	46	.526	New Y..	28	60	.318

Friday's Results.
Philadelphia, 4; Detroit, 0.
Boston, 7; Chicago, 5.
Cleevland, 3; New York, 2 (thirteen innings).
Washington, 8; St. Louis, 8 (fifteen innings).

GEORGIA-ALABAMA LEAGUE.

Games Saturday.
Thomasville at Americus.
Cordele at Waycross.
Valdosta at Brunswick.

Standing of the Clubs.

	W.	L.	Pct.		W.	L.	Pct.
C'dele...	14	10	.582	B'wick	12	11	.522
T'ville.	12	11	.522	Am'cus	11	13	.458
V'dosta	12	11	.522	W'cross	9	14	.391

Friday's Results.
Waycross, 1; Cordele, 0.
Americus, 1; Thomasville, 0.
Valdosta, 4-0; Brunswick, 2-2.

EMPIRE STATE LEAGUE.

Games Saturday.
Newnan at Talladega.
LaGrange at Gadsden.
Anniston at Opelika.

Standing of the Clubs.

	W.	L.	Pc.		W.	L.	Pc.
G'aden.	40	31	.563	L'Gr'ge	35	35	.500
N'nan..	37	33	.529	An'ston	32	40	.444
Op'lika	37	34	.521	T'dega	32	40	.444

Friday's Results.
Newnan, 2; Talladega, 0.
Gadsden, 8; LaGrange, 2.
Opelika, 4; Anniston, 2.

OTHER RESULTS.

American Association.
Columbus, 3; Indianapolis, 2.
Toledo, 1; Louisville, 0.
Kansas City, 10; Milwaukee, 2.
Minneapolis, 11; St. Paul, 6.

International League.
Baltimore, 3; Montreal, 2.
Providence, 7; Buffalo, 4.
Rochester, 14; Jersey City, 6.
Newark, 3; Toronto, 1.

Virginia League.
Portsmouth, 4; Richmond, 2.
Roanoke, 5; Newport News, 3.
Norfolk, 4; Pittsburg, 3.
Norfolk, 3; Petersburg, 0.

Carolina Association.
Durham, 13; Winston-Salem, 3.
Other games postponed.

Texas League.
Waco, 4; Beaumont, 1.
Houston, 6; Fort Worth, 0.
San Antonio, 12; Dallas, 9.
Austin, 9; Galveston, 1.

Empire State League.
Americus, 1; Thomasville, 0.
Waycross, 1; Cordele, 0.
Valdosta, 4; Brunswick, 2.
Brunswick, 2; Valdosta, 0.

MORPHINE
Opium, Whiskey and Drug Habits treated at Home or at Sanitarium. Book on subject Free. DR. B. M. WOOLLEY, 34-N, Vinson Sanitarium, Atlanta, Georgia.

Men's Shoes ½ Soled Sewed at 50c
GWINN'S SHOE SHOP
8 LUCKIE STREET, OPPOSITE PIEDMONT HOTEL
BELL PHONE IVY 4131. ATLANTA 2540.
Guaranteed Work

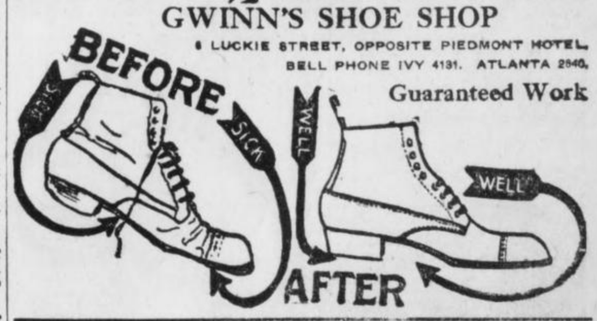

CLEVELAND
THE SCENIC WAY
WITH DINING CARS
L&N

EVERGLADES CAN BE RECLAIMED, HALL SAYS

Geologist Has Just Completed Survey—Declares Vast Latent Wealth Is There.

Warren E. Hall, district engineer of the United States Geological Survey, returned to Atlanta Friday from the Florida Everglades, where, in company with E. T. Perkins, M. O. Leighton and Isham Randolph, he made a survey to determine the feasibility of draining the great swamps.

Mr. Hall is pleased with the result of the investigation and declares it will be possible to reclaim most of the water-covered area.

"There are," said Mr. Hall, "hundreds of square miles in the Everglades where no white man has ever set foot. I predict that just as soon as enough money can be appropriated and judiciously used this now useless territory can be turned into the most fertile farm land.

Canal To Be Built.

"The first great task to be undertaken will be the construction of a canal which will connect Miami and Fort Meyers, thus uniting the east and west coasts of Florida. This canal will be made navigable for the largest ships and will reduce the distance between these two points 165 miles.

"Florida some time ago made an appropriation for drainage work. Several million dollars were spent. The work was done without due consideration. The men engaged jumped at conclusions, and as a consequence the work done is lost time and money uselessly spent, for the water does not run the right way.

"An appropriation of $40,000 has been made recently for investigation alone to determine exactly what can be done. Our report has gone in and $6,000,000 will be appropriated at once.

Beauties of Okechobee.

"One place where the drainage work previously done proved a success—Zona, Fla., about eight miles west of Fort Lauderdale—a real estate company purchased 10,000 acres of land for $1 an acre. This company is selling this land at $80 an acre.

"The Everglades are about 20 feet above sea level and the water can be made to run easily into the ocean. Our scheme is to perfect a drainage system in the wet season and an irrigating system in the dry months. The soil is rich and black and the climate is ideal. No malaria is found in the center of the Everglades at Lake Okechobee—a beautiful lake about 30 miles square—a little inland sea, one might term it. There is not a minute in the day that huge black bass do not jump in the water. There are hundreds of them, and as you travel in a boat a continual splashing is heard.

Killed Some Alligators.

"There are very few mosquitoes. So far this summer the temperature in the Everglades has been cool. I think 92 degrees is the warmest day we had.

"We traveled many of the rivers, and, I tell you, I saw many strange and weird sights. We traveled in a combination sail and power yacht, in the evening, when the moon shone bright, we sat in our boat and fished. I caught many bass as large as seven pounds and shot a number of alligators—one over twelve feet in length escaped. His jaws were large enough to take a calf in his mouth.

"I enjoyed the trip every minute and can positively say that golden opportunity and fabulous wealth await investment in the Everglades of Florida."

House Seems Sure To Pass Drugs Bill

The Shuptrine drug bill has been made special order in the House for Tuesday. Indications are it will be passed. The bill provides for rigid enforcement of the laws against the sale of narcotics. It allows a limited supply of opium and cocaine to be kept in stores. Inspectors are provided for. A special tax of $10 on druggists will maintain the system.

Representative Shuptrine, who is head of a large drug firm in Savannah and who has been president of the Georgia Pharmaceutical Association, has worked hard for the passage of the bill. He has the personal indorsement of more than half the druggists in Georgia.

Do your eyes ache or blur when reading? Accurately fitted glasses will correct your troubles.
Oculist service at opticians' prices.
L. N. Huff Optical Co., two stores, 52 W. Mitchell, 70 Whitehall. adv.

SEASHORE
EXCURSION
AUGUST 7.
Jacksonville, Brunswick, St. Simon, Cumberland, Atlantic Beach, $6.00—Limited 6 days. Tampa, Fla., $8—Limited 8 days.
TWO SPECIAL TRAINS.
10 p. m. solid Pullman train.
10:15 p. m. Coach train.
Make Reservations Now.
SOUTHERN RAILWAY.

CHAPTER 5 IN PHAGAN CASE

The Negro Conley's Confession That He Was Frank's Accomplice and Events Leading Up to Trial.

CHAPTER VI.

"He (Leo Frank) told me that he had picked up a girl back there and had let her fall, and that her head had hit against something—he didn't know what it was—and for me to move her, and I hollered and told him the girl was dead!"

With this startling accusation Jim Conley introduced his third confession. Under the rack of a merciless third degree, continued through the long afternoon of May 29, he weakened or became desperate toward the last and came out with his remarkable affidavit, which laid the responsibility for the killing of Mary Phagan directly upon the shoulders of the young factory superintendent.

Either it was all true or all false. If it were true, the negro simply had wilted under the ceaseless fire of the detectives' questions and had decided to own up to his share in the crime and to seek to protect Frank no longer. If it were false, Conley, driven to bay, had, as a forlorn hope of saving his own neck, concocted the marvelous tale to thrust the suspicion of guilt upon the innocent Frank.

Defense Attacks Confession.

The latter is the theory of Frank's lawyers, and they will advance it and bring evidence to support it and argue in its favor with all the ability at their command when the trial, set for next Monday, is under way.

"Why, when the negro admittedly has told a long series of falsehoods and has perjured himself repeatedly since his arrest should this last weird tale of his be taken as the gospel truth?" is the question they ask, and apparently with some degree of reason.

True or false, the negro's story was wonderfully impressive to the thousands who read his damning accusations against the factory superintendent next day. If the affidavit were a fabrication of the negro's guilty mind, it was most cleverly and shrewdly conceived. There was just enough detail to his narration of how he had assisted Frank to dispose of the body to give the statement the color of naturalness and verity, and not such an overabundance as to lead to the suspicion that the incidents were being manufactured in the brain of the narrator.

Negro Sticks to Story.

If Conley's story of the alleged part he had in the killing of the little factory girl was dramatic, his re-enactment next day in the old factory building of every detail of his astounding story was infinitely more so.

While a group of police officials, detectives, factory attaches and newspaper men followed him closely about the second floor, down the elevator, into the basement and back again, listening, spellbound, to his every word, the negro reproduced, movement by movement, every detail of the grewsome work in which he said he had had only a part.

Unhesitatingly—almost unconcernedly—he started from the point where he said he came upon the body, in the rear of the second floor near the metal department. Except for an occasional question from Chief Beavers, Chief Lanford or Harry Scott, he told his story without prompting.

Re-enacts Ghastly March.

"There's where she laid," he said, pointing to a narrow passageway, and he dropped down on the floor to show exactly the position of Mary Phagan's body as he had said he found her. He lay partly on his face, with his right leg slightly drawn up.

"Why, this girl's stone dead!" he declared he yelled to Frank in the first fright of his discovery. "Mr. Frank was standing in the doorway right there. He told me to get a sack and put her body in that."

Then the negro showed where he found the crocus bagging in which his affidavit said he carried the body. He made as though he were carrying a heavy weight on his shoulders, and pointed out where the burden of the dead girl's body became too heavy for him. He said he called on Frank to help him. The superintendent, he said, came, cursing him for his clumsiness.

But Frank was nervous, Conley asserted, and himself dropped the feet of the little girl when they had proceeded but a few steps farther. The negro proceeded to the elevator, where he said he waited for Frank to get the key, described the trip to the basement and his carrying of the body to the trash heap at the rear while Frank, he said, watched at the little trapdoor to see that no one interrupted them.

Tells of Writing Notes.

Conley said that he ran the elevator returning, and that Frank go on at the first floor.

"Gee, that was a tiresome job," Frank said, according to the negro.

"Then Mr. Frank hops off the elevator before it gets to the second floor," he continued, "and he makes a stumble and he hits the floor and catches with both hands, and he went around to the sink to wash his hands, and I went and cut off the motor and I stood and waited for Mr. Frank to come from around there washing his hands, and then we went into his office, and Mr. Frank he couldn't hardly keep still."

Conley then described the writing of the notes, which he had maintained from the time of his first affidavit had been dictated to him by Frank.

Conley went through the grim drama with a realism that was convincing. His readiness, his unfaltering course from the second floor to the basement and back again, his prompt explanation of every puzzling point that arose, his quotations of alleged conversations that occurred between Frank and himself all quite erased from the memory the confessed fact that he had just been guilty in his two previous affidavits of the grosest falsehood. For the moment everyone was willing to believe the negro implicitly.

Suspicion Again Aroused.

But a sober second thought after the strange spell of his acting had passed away aroused the suspicion that there was a possibility of this third affidavit, too, being a perjury and this wonderful acting being a product of the black man's vivid imagination, spurred on by the shadow of the gallows across his path.

Since this dramatic event at the factory, the negro has not changed his story in any essential point, the detectives say. It is possible that the authorities are so sure of the truth of his tale that they are making no serious efforts to gain further admissions from him. They deny that this is a fact. They declare that when with the negro they have worked on the theory that he may be the actual criminal, and many times have put him through the third degree in an effort to get another confession out of him.

Many inconsistencies have been found in Conley's story. Many apparent deviations from truth have been pointed out. A number of statements conflicting with the testimony of other witnesses were made. But it remained for William H. Mincey, school teacher and insurance agent, to give the negro the lie direct and to charge him with the crime.

Mincey Affidavit a Bomb.

Next to the story of Jim Conley himself, the affidavit of Mincey, accusing the negro of the boast of killing a girl, was the most sensational of the entire Phagan mystery. In the point of direct accusation, it even surpassed the tale of Conley.

Events of importance have occurred in the case through June and July up to the present, but the statement of Mincey overshadowed them all.

Minola McKnight, negro cook, grilled in what Mrs. Frank, wife of the accused factory superintendent, was pleased to term "the detectives' torture chamber," signed her name to an affidavit which told of incriminating incidents at the home of Frank the night of the murder and the next morning. Within a few hours after she had been liberated from the police station she denied to a Georgian reporter that she ever had made the statements accredited to her in the so-called affidavit.

Foil Plan to Move Conley.

An effort was made to get Conley away from the detectives by having him removed to the Tower. This attempt was frustrated in a proceeding characterized by Attorney Rosser as farcical in the extreme. Frank's counsel charged that the detectives were afraid to let Conley talk.

Strength was added to the defense in June by the addition of Reuben Arnold, one of the city's noted criminal lawyers, to Frank's counsel. Arnold said in making the announcement that he was to aid in the defense declared that he had reviewed the evidence carefully and had become convinced that Frank could not be guilty of the crime.

Habeas corpus proceedings to obtain the freedom of Newt Lee, held in the Tower since his commitment soon after the murder, were brought by the attorneys for the negro, but failed, except in changing Lee's status and procuring for him more privileges.

Charges Death Boast.

On July 19 The Georgian published the startling charges of Mincey which were contained in an affidavit in possession of the defense. Four days later The Georgian got from Mincey, who was teaching school at Rising Faun, Ala., his own story of his conversation with Conley in which he declared the negro on the afternoon that Mary Phagan was slain had bragged of killing a girl.

Mincey for a short time was an agent for the American Insurance Company, of No. 115 1-2 North Pryor street. He was assigned a district west of the Terminal Station. He declared in his affidavit that he worked in the office until noon on April 26, and in the afternoon went on Peachtree street and saw the parade. Later he said he went over beyond Davis street on "back calls" and to make an effort to close some prospects.

Mincey saw Conley, he asserted, sitting by the house situated on the bluff at the junction of Electric avenue and Carter street. According to Mincey, the negro appeared to be asleep, but as the agent passed by Conley raised his head and shouted: "Who is that?"

"It's a 'policy man,'" said a negro woman who was going by at the time.

Says Conley Was Excited.

"I stopped and got into a conversation with the negro about insurance," said Mincey in his formal statement to The Georgian.

"He told me his name was Jim Conley. He told me that he lived at No. 172 Rhodes street. I saw there was something wrong with him. He was nervous and excited and tried to put me off by telling me to come to No. 172 Rhodes street next week and he would take insurance.

"He told me he was in trouble. I asked him if they had had him in the jail or stockade. He said no, but that he was expecting to be in jail and that right away. I asked him what for.

"He said: 'Murder; I killed a girl to-day!'

"I started down toward him.

"He said: 'I tell you not to come down here.'

"When he saw that I was coming anyway, he jumped up, and as he went around the corner of the house he said: 'I have killed one to-day and I don't want to kill another.'"

Believed It Idle Brag.

Mincey went on to relate that he had not attached much importance to the incident at the time, thinking that the negro was boasting of some negro scrape in which he had been involved. When he read the papers the next Monday, however, he was struck with the conviction that Conley was the man who committed the murder.

He said that he went to the factory the next day, but that everything was so confused and chaotic that no one would listen to his story, and he was almost chased out of the building along with a score of others who were offering the detectives and factory officials suggestions and clews.

Before he left he gained the ear of E. F. Holloway, day watchman, but Holloway told him that there were no negroes about the building before 4 o'clock, so far as he knew, and Mincey departed.

When Conley came out with his admission that he not only was in the factory the day of the crime, but that he was skulking in the shadows of the first floor when Mary Phagan and others entered the building, the tale of Mincey took on new importance. He was taken to the office of Attorney Rosser and there his statement was transcribed.

Story Causes Turmoil.

The publication of his accusations created great excitement in detective circles. Harry Scott, Pinkerton detective, rushed to the police station, where he made the declaration that Mincey never told them a story of that sort when he came there to identify Conley. He added that Mincey had appeared far from confident that day that Conley was the man he had talked to Saturday afternoon, April 26.

Chief Lanford scouted the story and said he believed it to be a baseless fabrication. He hardly thought the defense would call Mincey to the witness stand when the trial actually began. Solicitor Dorsey set out at once to make an investigation of the story. He looked up Mincey's history in every place he had lived in Georgia. He also was the recipient of many letters concerning the insurance agent-teacher. At the end of a week he announced that he believed he would be able to discredit the affidavit.

Subsequent developments are recent history. June 30, the date originally set for the trial, approached, there were well-authenticated rumors that a postponement would be granted. Judge L. S. Roan, who will preside at the trial, was present at a conference of the attorneys June 24, and by agreement between counsel set the date for next Monday, July 28.

Conley Indictment Urged.

With the publication of the sensational charges of Mincey came a demand for an investigation of Conley's part in the crime by the Grand Jury. The demand was made on the ground that, if the negro were guilty, he should not go into the trial with the credibility of a free man, when it would be a natural supposition that the most natural thing for him to do would be to testify against Frank in order to shift the blame from his own shoulders, where it belonged. It was argued that Conley should have exactly the same status as Frank.

Solicitor Dorsey bitterly opposed a movement of this sort. He said that he would fight it to the last. He declared he had sufficient evidence to convict the factory superintendent and that he was confident of his guilt.

Over the Solicitor's head, Foreman W. D. Beatie called a meeting of the Grand Jury, on the request of many of its members. The Solicitor was asked to be present when the jurors met July 21. No other witnesses were called. The Solicitor for an hour and a half detailed his reasons for not desiring the indictment of Conley. At the conclusion of the session it was announced that no action would be taken on the negro's case at that time.

Dorsey Balks Postponement.

The next skirmish came on the proposal again to postpone the trial. The Solicitor again set himself in opposition to this plan, declaring that the State had been prepared to go ahead since June 30 and that there was no valid reason apparent why it could not go on when called July 28.

Frank will go on trial for his life next Monday if no motion for a continuance is successful. The present indications are that no effort will be made for a postponement. Witnesses are being summoned by both sides; the judge has expressed his opinion that the trial will proceed, and the venire has been drawn.

The young factory superintendent will go before the tribunal expressing confidence in his acquittal. Through the three months that he has been imprisoned in a cell at the Tower his optimism never has left him for a moment. He is one of the most remarkable prisoners ever in the county jail. He has been assured and confident. He has talked little of the crime, even among his friends. He has read the papers and magazines closely. When he has been visited by his wife and other relatives, the conversation invariably has been on cheerful subjects. He has refused to be drawn into a discussion of the mystery with the reporters.

"The guilty man should hang," the remark he made when told of Conley's third confession, is practically his sole comment on Atlanta's greatest murder mystery.

HEARST'S
Daily GEORGIAN
Sunday AMERICAN
Now Leads Them All

Statement Filed by Atlanta Georgian With the Postoffice Department

STATEMENT OF THE OWNERSHIP, MANAGEMENT, CIRCULATION, ETC., of THE ATLANTA GEORGIAN, published daily at Atlanta, Georgia, required by the Act of August 24, 1912. Editor, Keats Speed, Atlanta, Ga. Managing Editor, H. M. Schraudenbach, Atlanta, Ga. Business Manager, H. E. Murray, Atlanta, Ga. Publisher, The Georgian Company, Atlanta, Ga. Owner The Georgian Company, W. R. Hearst, 137 Riverside Drive, New York, N. Y. Known bondholders, mortgagees, and other security holders, holding one per cent or more of total amount of bonds, mortgages or other securities: W. R. Hearst, 137 Riverside Drive, New York, N. Y. The Trust Company of Georgia, Atlanta, Ga., Trustee. Average number of copies of each issue of this publication sold or distributed through the mails or otherwise, to paid subscribers during the six months preceding April 1, 1913, 43,236; free to advertisers, employees, exchanges, service, etc., 3,112; total circulation, 46,348. H. E. Murray, Business Manager. Sworn to and subscribed before me this 24th day of July, 1913. (Seal) H. C. Crosthwait, Notary Public. My commission expires March, 1915.

SWORN CIRCULATION STATEMENT

June 1st to June 30th

CITY CIRCULATION

By Carrier	19,144	
Street Sales and News Stands	7,891	
Suburban Agents (20-Mile Zone)	11,007	
Total		38,042

COUNTRY CIRCULATION

Country Agents	20,933	
Mail	6,859	
Total		27,792
DAILY AVERAGE CIRCULATION		65,834
SUNDAY CIRCULATION		87,589

The above figures are true and correct to the best of my information and belief. (Signed) ALBERT ELLIS, Circulation Manager.

Sworn to and subscribed before me, this 9th day of July, 1913. H. C. CROSTHWAIT, Notary Public, Fulton County, Ga. My Commission Expires 1915.

You Can't Afford to Miss To-morrow's Great
SUNDAY AMERICAN

It is supreme in the Southern Newspaper field and contains more live, up-to-date features than all the others combined.

HERE ARE SOME OF THE FEATURES

Great Comic Section
Funny cartoons by world famous artists. Young and old alike are put in good humor for the entire day after reading it.

Society and Society's Doings
Polly Peachtree's gossip has all Atlanta talking. Her entertaining chatter is unsurpassed in lively interest and is reinforeed by pages of beautiful pictures and newsy gossip.

The World of Sport
The greatest experts in the world write for the Sunday American and every brand of sport is exhaustively covered and finely illustrated.

Fiction and Humor
Cosmo Hamilton's great sex story "Adam's Clay" appears in the Sunday American. It is a story of gripping interest. The City Life Section is chock full of humor and contains the famous Powers and Mutt and Jeff cartoons.

Fall in Love With Pictures?
A page feature of famous portraits which brought about surprising romances. Cupid surely mixed the colors for these pictures.

Atlanta's Poet-Philosopher-Policeman
Did you know that Atlanta has the most extraordinary policeman? He writes poetry—has been a member of the force for twenty-three years and made only three arrests in two years.

J. Pierpont Morgan's Granddaughter
Richest of debutantes, but the least known, the loneliest and the most unhappy. She is guarded more jealously than any royal princess.

Why Crime Does Not Pay
Number 17 of a series of Remarkable Revelations, by Sophie Lyons, Queen of the Burglars.

The Long Arm of the Czar
An absorbing story of how a Noble Russian beauty sought to evade the Imperial Spies and escape the "golden cage," prepared for her by a dissolute grand duke.

The World's Meanest Husband
How Duke Ludwig of Bavaria, treated his pretty chorus girl bride as a horse, a dog and a goat and stole her pin money.

The Latest Fashions
Lady Duff Gordon, the famous "Lucile," writes about and illustrates the prevailing modes.

ALL THESE AND MANY OTHERS WILL BE FOUND IN TO-MORROW'S GREAT
SUNDAY AMERICAN

You can't afford to miss it, and to make sure notify your dealer to-day to save you a copy, or call up the office of The Georgian and Sunday American
Main 100

CINCINNATI
TWO FAST TRAINS
Lv. 7:12AM., 5:10 PM.
L&N

Want Anything?

TELEPHONE

Main / Atlanta 100

Telephone clerk will take your ad, and, if requested, assist you in wording, or will write the ad for you—that's his business. He will also make it as brief as possible to obtain the results desired. In order to accommodate customers accounts will be opened by phone, but you will make payments promptly after publication or when bills are presented by mail.

Classified Advertising Rates:

1 insertion .....10c a line
3 insertion ..... 6c a line
7 insertion ..... 5c a line
30 insertions ....4½c a line
90 insertions .... 4c a line

No advertisements taken for less than two lines. Seven words make a line.

To protect your interests as well as ours, an order to discontinue an ad will not be accepted over the phone. Please make order to discontinue in writing.

TELEPHONE

Both / Phones 100

LITTLE ADS THAT BRING BIG RESULTS

RAILWAY SCHEDULES.

SOUTHERN RAILWAY.

"PREMIER CARRIER OF THE SOUTH."

ARRIVAL AND DEPARTURE OF PASSENGER TRAINS, ATLANTA.

The following schedule figures are published only as information, and are not guaranteed.

No.	Arrive From—	No.	Depart To—
38	Birmingh'm ..12:01 am	36	New York....12:15 am
35	New York..... 5:00 am	20	Columbus .... 5:20 am
13	Jacksonville . 5:30 am	13	Cincinnati .... 5:40 am
43	Washington .. 5:25 am	32	Fort Valley.. 7:15 am
12	Shreveport .... 6:30 am	15	Birmingh'm.. 8:30 am
16	Heflin ..... 8:20 am	7	Chatt'ga .... 6:40 am
29	New York..... 11:15 am	12	Richmond .... 6:55 am
8	Chatt'ga ..... 10:35 am	23	Kansas City.. 7:00 am
7	Macon ..... 10:45 am	15	Brunswick .... 7:45 am
17	Fort Valley...10:45 am	29	Birmingh'm 11:30 am
21	Columbus .....10:50 am	38	New York....11:01 am
42	Cincinnati ....11:10 am	40	Charlotte .... 12:00 n'n
29	Columbus .... 1:40 pm	6	Macon ..... 12:20 pm
30	Birmingh'm .. 2:30 pm	30	Columbus ....12:30 pm
40	Birmingh'm ..12:40 pm	30	New York..... 2:45 pm
39	Charlotte ..... 3:05 pm	15	Chatt'ga ..... 3:00 pm
5	Macon ..... 4:00 pm	39	Birmingh'm.. 4:10 pm
37	New York..... 5:00 pm	18	Toccoa ..... 4:30 pm
15	Brunswick .... 7:30 pm	22	Columbus .... 5:10 pm
11	Richmond ..... 8:30 pm	5	Cincinnati .... 5:10 pm
24	Kansas City.. 9:20 pm	23	Fort Valley.. 5:20 pm
16	Chatt'ga ..... 9:35 pm	25	Heflin ..... 5:45 pm
19	Columbus ..... 10:30 pm	14	Macon ..... 7:30 pm
31	Fort Valley.... 8:00 pm	44	Washington.. 8:45 pm
14	Cincinnati ....11:00 pm	24	Jacksonville.. 9:30 pm
22	Jacksonville .. 6:50 am	31	Shreveport .. 11:10 pm
17	Toccoa ..... 8:10 am	14	Jacksonville..11:10 pm

All trains run daily. Central time.

City Ticket Office No. 1 Peachtree St.

SPECIAL NOTICES.

NOTICE—I am a candidate for alderman from the Eighth Ward subject to the approaching city primary. Jno. S. Owens. 7-5-1

CHURCH NOTICES.

CHRISTIAN SCIENCE.

FIRST Church of Christ, Scientist, Cable Hall, North Pryor street. Services, Sunday, 11 a. m.; Sunday school, 9:30 a. m.; Wednesday evening testimonial meeting at 8 o'clock. Reading rooms at 613 the Grand, open daily, except Sundays and legal holidays, from 9 a. m. to 5 p. m., free to the public. 1-25-8

METHODIST.

ST. MARK—Corner Peachtree and Fifth Streets. A. M. Hughlett, A.M., LL.D., pastor. Preaching at 11 a. m. and 7:30 p. m. Sunday school at 9:45 a. m. 2-15-8

FUNERAL NOTICES.

POSTPONEMENT OF FUNERAL.

SLOAN—The friends and relatives of Mr. Robert M. Sloan, Mrs. Noda Bryson, of Kennedale, Texas; Dr. and Mrs. M. C. Martin, Mr. and Mrs. Henry L. Jackson and Mr. B. H. Mitchell, of Birmingham, Ala., are invited to attend the funeral of Mr. Robert M. Sloan, at Austell, Ga., tomorrow (Sunday) afternoon, July 27, 1913, at 4 p. m., from the First Presbyterian church. Rev. E. W. Russell will officiate. The following named gentlemen will please act as pallbearers and meet at the residence at 3:30 p. m.: Mr. Tom Strickland, Mr. J. D. Perkerson, Mr. R. M. Clay, Mr. H. C. Brown, Mr. W. B. Westmoreland, Mr. W. Westmoreland, Mr. F. A. Daniels and Mr. Cleve Davis. Flowers may be sent in care of Burkert-Simmons Company prior to 11 a. m. Sunday. Interment at Rose Hill. 7-26-12

LEGAL NOTICES.

IN THE DISTRICT COURT OF THE UNITED STATES, FOR THE NORTHERN DISTRICT OF OHIO, IN EQUITY.

Continental and Commercial National Bank vs. Searchlight Gas Company No. 170.

Public notice is hereby given that, pursuant to a decree entered in the above entitled cause on the 11th day of June, A. D. 1913, and pursuant to the ancillary decree entered on the ..... day of ....., 1913, in the District Court of the United States, for the Northern District of Georgia, all of the assets of the Searchlight Gas Company in the possession and control of the undersigned, as receiver of said Searchlight Gas Company, except cash in bank, will be sold at public sale at the premises of the Searchlight Gas Company, at Warren, Ohio, at 12 o'clock noon on the 14th day of August, A. D. 1913. Said sale will be made subject to the following terms and conditions, as provided for in said decree and said ancillary decree:

The successful bidder shall pay to the undersigned receiver at the time of such sale the sum of five thousand dollars ($5,000) on account of his bid, in a certified check, payable to the order of the undersigned, and the balance shall be paid immediately upon confirmation of the sale by the court, and if the bidder shall fail to make good his bid upon its acceptance by the undersigned, or shall fail to comply with the terms of purchase, then such sum shall be forfeited as a penalty for such failure; such sale shall be subject to confirmation by the court, and if the court shall not confirm the sale, for which the deposit has been made, such deposit shall be returned to the bidder, and the court reserves the right to resell the property upon such notice as the court directs.

The purchaser shall be entitled to a conveyance and delivery of the property within ten (10) days after the confirmation of the sale, and a report of the sale shall be made to the court within thirty (30) days from the date of the sale.

A summary of the property and articles to be sold, based upon the last inventory and appraisement of the undersigned, is as follows:

(a) The following described real estate, together with all buildings, improvements, plant and equipment connected therewith, located in the city of Warren, County of Trumbull, and State of Ohio, inventoried as of June 1, 1913, at $8,297.70:

Beginning at an iron pin in the easterly property line of the Erie Railroad, Mahoning division, said pin being the north-westerly corner of land of the Warren Board of Trade tract so called; also, said pin being the southerly corner of St. Marys Cemetery, thence north 56 degrees 2½ minutes east eight hundred and forty-seven and two tenths (847.2) feet along southerly boundary of cemetery to an iron gas pipe on the westerly boundary of a forty (40) foot highway, running parallel to the Baltimore and Ohio Railroad, Pt. P. and F. division, thence south 0 degrees 25¾ minutes east along said highway, two hundred and twenty-five and five-tenths (225.5) feet to an iron gas pipe; thence south 56 degrees 2½ minutes west seven hundred and sixty-five and nine-tenths (765.9) feet along a line parallel to the north-westerly boundary and two hundred (200) feet therefrom, at right angles to an iron gas pipe in the easterly boundary of said Erie Railroad, Mahoning division; thence north 27 degrees 26½ minutes west along said Erie Railroad property line, two hundred and one and three-tenths (201.3) feet to the place of beginning. Reserving a strip of twenty feet in width along Erie Railroad to be used for highway and switch purposes.

Said parcel containing three and thirty-five one hundredths (3.35) acres of land.

(b) The following described real estate, together with all buildings, improvements, plant and equipment connected therewith, located in the City of Canton, County of Norfolk, and State of Massachusetts, inventoried as of June 1, 1913, at $7,500:

Beginning at the northwesterly corner of land of Frederick W. Drake at a corner of walls, thence running westerly by land of said Drake, about 269 feet to a stake and land of Sarah J. Conant; thence northerly 36 minutes east by land of said Conant, 266.60 feet to a stake and land of Larra E. Wentworth; thence northeasterly on the wall by land of said Wentworth, about 450 feet to a stake and land of Alanson B. Bullock; thence southerly by land of said Bullock, land of Elizabeth Holway, and land of Jonathan Linfield, about 240 feet to a stake; thence easterly and southerly by land of said Linfield to a stake in the northerly line of Shepard Street; thence southerly across Shepard Street; thence southerly 3 degrees 30 minutes west by land of Herbert T. Seavey, about 450 feet to a stake on the bank of the brook; thence north 83 degrees 30 minutes west on the northerly side of the brook, and crossing the "division dam" 5 chains 14 links to a corner near the northerly bank of the brook; thence northerly 2 degrees 30 minutes east by land now or formerly of one Shepard, and crossing Shepard Street, 5 chains 31 links to the end of a wall; thence northerly 5 degrees east by land of said Drake, 2 chains 59 links to the point of beginning, containing seven and one-half acres more or less.

Specially excepting and reserving all rights of the public in said Shepard Street, including all benefits arising by virtue of an agreement for the division of the waters of Massapog Brook, duly recorded in book 182, page 317.

(c) Two certain leasehold interests of lots 4, 5 and 8 in the County of Cook, Illinois, according to the unrecorded plat of Oscar Barr of that tract of land lying north of the west fork of the Chicago River and within the east half of the west half of the northeast quarter of Section 35, Township 39, Range 13, lying and being near the intersection of Homan Avenue and Thirty-first Street in the city of Chicago, county aforesaid, together with all rights and interests of The Searchlight Gas Company in and to all buildings and improvements thereon inventoried as of June 1, 1913, at $14,460.

(d) Leasehold interest in the premises in the County of Bexar, Texas, described as follows:

About 200 feet south of the south line of the property known as the "Crest Home Addition in said property, thence in an easterly direction about 400 feet to a drain or small ditch running diagonally to the property of the Hot Well Development Company, thence in a southwesterly direction along said drain to the Old San Juan Road at a point 200 feet along said San Juan Road to the place of beginning, together with the buildings and improvements thereon, inventoried as of June 1, 1913, at $1,100.

(e) The leasehold interest of the premises hereinafter described as the easterly one-half of lot 8 in block 17 of Regent's addition to Minneapolis, Hennepin County, Minnesota, together with the interests and rights of The Searchlight Gas Company in and to the buildings and improvements thereon and inventoried as of June 1, 1913, at $2,679.02.

(f) The south half of the northwest quarter of Section 12, Township 146, north of Range 38, west of the principal meridian and situated in the County of Clearwater, State of Minnesota, and inventoried as of June 1, 1913, at $1,386.10.

(g) Entire stock of tanks for automobiles, motorcycles and welding purposes, inventoried as of June 1, 1913, at ..1e2,341.10.

(h) Entire stock of accessories, consisting chiefly of bands, connections, valves, gauges, etc., inventoried as of June 1, 1913, at $31,495.37.

(i) Furniture and fixtures, located at the various places hereinafter described, inventoried as of June 1, 1913, at $8,290.05.

(j) Entire plant and equipment, consisting of tools, implements, machinery, etc., inventoried as of June 1, 1913, at ..8,461.47.

(k) One automobile, located at Chicago, Illinois, inventoried as of June 1, 1913, at $1,112.

(l) Eleven motor trucks, inventoried as of June 1, 1913, at $19,307.50.

(m) Accounts receivable for sales actually made, inventoried as of June 1, 1913, at $88,306.14.

(n) Accounts receivable for material on consignment, inventoried as of June 1, 1913, at $43,715.19.

All of the above described property is located at Warren, Ohio; Chicago, Illinois; Indianapolis, Indiana; Detroit, Michigan; Minneapolis, Minnesota; Clearwater, Minnesota; Portland, Oregon; Cleveland, Ohio; New York city, New York; Syracuse, New York; Buffalo, New York; Kansas City, Missouri; Dallas, Texas; San Antonio, Texas; Atlanta, Georgia; Jacksonville, Florida; Toronto, Canada; Boston, Massachusetts; Canton, Massachusetts, and Camden, New Jersey.

Any changes in the amount of tanks, merchandise, accessories or other material, or in the amount of the accounts receivable, from the above inventory will be announced at the date of the sale, and at the settlement between the successful bidder and the undersigned, receiver, the successful bidder shall be required to pay, an additional sum for the face of any additional accounts and notes, and, likewise, if the merchandise, accessories or material or the accounts receivable, or notes on hand at the time of the settlement, are less than the amount thereof announced at the sale, the purchaser shall be entitled to a credit on final settlement equal to the diminished amount of such notes or accounts receivable, and equal to the price at which such merchandise may then be carried on the books of the receiver.

A detailed inventory of all of the above-named assets, both real and personal, and of the amount thereof located at each of the above-named places, and a copy of the decree authorizing the sale of the above referred to, may be seen at the offices of the undersigned receiver, at room 1016, Karpen Building, Chicago, Illinois.

For a more particular description of the property to be sold, and the terms and conditions of the sale, reference is hereby made to the decree entered by the District Court of the United States for the Northern District of Ohio, in the above entitled cause on the 11th day of June, 1913.

HORACE B. PEARSON,
Receiver Searchlight Gas Company,
Karpen Building, Chicago, Illinois.
CALFEE & FOGG, Williamson Building, Cleveland, Ohio;
ROBERT C. & PHILIP H. ALSTON, Atlanta, Ga., Attorneys for Receiver. 7-12-1

LOST AND FOUND.

LOST—At or between College Park and East Point, pocketbook containing three notes, one $580, one $540, given by Woodall Lumber Company, Fairburn, Ga., to T. E. Dodd and transferred to T. E. Dodd; also one note on John Lasater for $150. Finder will be rewarded. Finder please leave at College Park Bank or write T. E. Dodd, Red Oak, Ga. This is also to notify all persons not to trade for any such notes. 53-26-7

STRAYED OR STOLEN—Bull bitch, about three months old; white, short ears; long tail; brown over each eye. Please call B. Z. Akin, 62 Cooper street. Bell phone Main 2202-L. 42-25-7

LOST—Tuesday, Forsyth Theater or downtown, gold and blue enamel brooch. Reward. ¼ Peachtree. 7-25-37

STRAYED or stolen, one dark red mare mule, from 39 Short Street. Mule has gray face. Finder, W. F. Holland, 39 Short Street. 7-24-20

CONTINUED IN NEXT COLUMN.

LOST AND FOUND.

LOST—One bay mare mule, blind in right eye. Finder call Atlanta phone 5540-M. 43-23-7

W. M. COX cleans all kinds of carpets, rugs a specialty. Ivy 3135-J, Atlanta 1818. 145 Auburn Ave. 7-20-81

LOST—Gold locket, monogram "F. G." Inside date 12-28-12. Finder will be well rewarded if returned to F. R. Graham, 2½ Walton street, city. 7-25-6

LOST—Bunch of keys, between Candler Building, Piedmont Hotel or Fairgrant car. Reward. 123 Peachtree. 7-24-23

FINDER of camera in balcony of Grand Opera House Monday night will receive $2 reward on returning it to T. S. Mason ave., Edgewood. 27-24-7

LOST—Pair of eyeglasses, black cord attached, on Friday 18th. Reward if returned to No. 10 Williams street. 7-23-2

MOVED TO 130½ Peachtree St., opposite Candler Bldg., Tom Weaver, Tailor, established 1900. Tailoring, refitting, altering, dry cleaning and pressing. 7-16-23

PERSONAL.

LADIES—Ask your druggist for Chichester Pills, the Diamond brand; for twenty years known as best, safest, always reliable; buy of your druggist. Take no other. Chichester's Diamond Brand Pills are sold by druggists everywhere. 5-20-1

PERSONAL—Heirs wanted. The following persons or their heirs are wanted: John Beck (about 50 years), Alberta Beck (about 45 years), and George Beck (about 42 years), children of the late Johann Linfield, about 240 feet to a stake; thence easterly and southerly by land of said Linfield to a stake in the northerly line of Shepard Street; thence southerly across Shepard Street; thence southerly 3 degrees 30 minutes west by land of Herbert T. Seavey, about 450 feet to a stake on the bank of the brook; thence north 83 degrees 30 minutes west on the northerly side of the brook, and crossing the "division dam" 5 chains 14 links to a corner near the northerly bank of the brook; thence northerly 2 degrees 30 minutes east by land now or formerly of one Shepard, and crossing Shepard Street, 5 chains 31 links to the end of a wall; thence northerly 5 degrees east by land of said Drake, 2 chains 59 links to the point of beginning, containing seven and one-half acres more or less. 114-7-13

HAT SALE—Trimmed hats, $1.50 to $5.00; outing hats, 75c; imported horsehair hats, $4.98; black hats, malline and lace trimmed. Remodeling hats specialty, $1.50. Panama cleaned. Mrs. C. H. Smith, 115 Peachtree, next to Candler Bldg. 25-22-7

PERSONAL—Will pay for address. I want address of Louis Manning, 35 years old, 5 feet 7 inches tall; light ruddy complexion; nose very prominent; weighs 180 pounds; worked in cotton mill; have good news for him. Address Uncle, Box F-408, care Georgian. 132-7-13

MATERNITY SANITARIUM—Private, refined, home-like. Limited number of patients cared for. Home provided for infants. Mrs. M. T. Mitchell, 26 Windsor Street. 11-9-57

PERSONAL—Myrtle; don't answer letters. Will be in Atlanta next Saturday. Meet me. Sister. 144-7-13

SERIOUS RESULTS come from trusses improperly fitted. John B. Daniel, at 24 Wall Street, has an expert fitter and it will cost you no more to have him fit you, and it means insurance. 6-24-19

PERSONAL—I will not be responsible for any debts contracted by anybody except myself. George J. Schumm. 128-7-13

MOVED TO 130½ Peachtree St., opposite Candler Bldg., Tom Weaver, Tailor, established 1900. Tailoring, refitting, altering, dry cleaning and pressing. 7-16-14

FACES READ by physiognomy. What are your best assets? Don't neglect finding this out in courtship or business. Written readings, only $2. The Helper, Box 363, Atlanta, Ga. 6-3-5

PERSONAL—Information wanted of any description concerning Minnie Hoffman, who resided in Decatur, Ala., previous to 1911. Address Investigator, Box B-607, care Georgian. 115-7-13

OWEN J. ALFORD—Please call General Delivery, Atlanta, for important letter. Good news. 7-20-4

EDUCATIONAL.

LEARN watchmaking and engraving, a trade which pays $25 weekly. We secure positions and you can earn money while learning. Write for particulars. Jewelers' Institute, Box F-24, care Georgian. 107-7-13

LADIES, make big money manicuring at home; easy, pleasant, fascinating; experience unnecessary. Write me about it. Mlle. Thomas, Box G-36, care Georgian. 123-7-13

WHY learn second-hand Spanish, which non-natives teach? My system teaches correctly. Private instruction. Cosmopolitan, Box H-65, care Georgian. 141-7-13

LATIN and other subjects taught by high school teacher; University graduate; private instruction at your home. Address Teacher, Box R-78, care Georgian. 124-7-13

LESSONS in Ben Pittman shorthand in your home by expert stenographer; rates reasonable; positions secured; graduates. Miss Amy, Box J-50, care Georgian. 149-7-13

DRESSMAKING taught at home; plain and fancy sewing, repairing and alterations; reasonable rates. Sewing School, Box 1-97, care Georgian. 108-7-13

MUSICAL.

WANTED—Piano pupils; $3 a month. Atlanta phone 2055. 114 Garnett St. 7-24-2

HELP WANTED—MALE.

STENOGRAPHER—Young man, preferably with some experience in the manufacturing line, that is reasonably quick and accurate, also accurate at figures, to assist timekeeper half the time. Will pay $60 per month for bright young man. Address, stating age and experience, Experience, Box 3, care Georgian. 142-26-13

WANTED—Men to learn barber trade. We teach you quickly, cheapy, thoroughly; tools furnished. We give you actual shop work and you keep half the receipts. Call or write Moler Barber College, 38 Luckie St. 26-26-7

WANTED—First-class, competent man, acquainted with delicatessen business; good salary. Must have good references. Address Delicatessen, care Georgian. 7-26-11

GOVERNMENT POSITIONS are easy to get. My free booklet, Y-45, tells how. Write to-day—NOW. Earl Hopkins, Washington, D. C. 7-2-1

WANTED—Painter for interior woodwork. Apply Ponce DeLeon Apartments, Peachtree and Ponce DeLeon. 7-25-8

WANTED—Three men to work in stave mill. Write Raymond Cooperage Company, Raymond, Ga. 7-25-2

WANTED—By three young men with permanent positions a nice, large, steam-heated furnished room in apartment. Address 1114 Candler Building by letter. 7-25-3

WANTED—First-class, experienced cabinet man for making casket shells. Atlanta Casket Company. 7-23-18

SALESMAN—Salary and expenses; experience unnecessary; permanent; general agency opening. Address Box B-150, care Georgian 100-7-13

WANTED—Good bushelman, presser and cleaner, one who understands steam presser; state salary; no boozer. J. C. Robinson, Statesboro, Ga. 7-24-12

WANTED—Chauffeur; white; must be mechanic. Address Y. A. B., Box 852, care Georgian. 7-24-9

WANTED—Men to sell seeds to farmers and ornamental stock in towns. Apply at once. Address Seedsman, Box C-149, care Georgian. 152-7-13

WANTED—Men in every locality to open a cleaning, dyeing and pressing shop. Big profits. No capital required. Address Dryclean, Box D-148, care Georgian. 129-7-13

WANTED—Job press feeders. Empire Printing and Box Co., 553 Whitehall St. 7-22-1

WANTED—Men to handle in spare time accident insurance business. Big money made with little effort. Address Insurance, Box E-187, care Georgian. 148-7-13

FOR Colored Southern Automobile School, day and night classes. Corner Magnolia and Hulsey streets. 98-20-7

PULLMAN porters wanted; give references. For information write P. O. Box 804, Atlanta, Ga. 7-4-31

WANTED—Men to learn barber trade; tools and position furnished. Atlanta Barber College, 10 E. Mitchell St.

CONTINUED IN NEXT COLUMN.

HELP WANTED—MALE.

WANTED—Experienced working foreman to take charge of motor repair shop. Must be familiar with all kinds of motor repair work and armature winding. Good wages. Steady work and a share of profits to right man. Address Garage, Box F-190, care Georgian. 145-7-13

WANTED—Railway mail clerks, $75.00 to $150 month. Details free. Franklin Institute, Dept. 49 F, Rochester, N. Y. 25-18-7

FIFTY fast messengers with or without wheels, $5 to $17 week. Miller's Minute Messenger Service, rear City Hall. We sell wheels on weekly payments. 7-2-29

YES, shave 10c, hair cut 15c, massage 15c, at 41 Marietta Street, 4 E. Mitchell, 115 Edgewood Avenue, 39 Whitehall, 52 Ivy. Best white workmen. Clean linen. Baths 15c. 6-21-5

WANTED — Machinist. First-class planer and lathe hands. Steady job and good wages. Address Manufacturer, Box G-214, care Georgian. 130-7-13

HILBURN HOTEL.

10 AND 12 WALTON ST.,
FOR gentlemen only; center of city, near new postoffice; rate 50c, 75c and $1.00 5-21-10

WANTED—One good salesman in Atlanta and vicinity to sell the best belt and harness dressing manufactured. Fine opportunity for a real good man. Salary and commission and expenses. References required. Address "Belt Dressing, Box R-226, care Georgian. 101-7-13

WANTED FOR U. S. ARMY—Able-bodied, unmarried men between ages of 18 and 35; citizens of United States, of good character and temperate habits, who can speak, read and write the English language. For information apply Recruiting Officer, 1927½ Second Avenue, Birmingham, Ala; 411 Cherry Street, Macon; Leonard Bldg., Augusta, or Broad and Marietta, Atlanta, Ga. 7-1-21

WANTED—Installment furniture salesman at once. Must have experience, be absolutely temperate and be able to furnish good references. Write, stating age, salary and whether married or single. Address Installment, Box S-290, care Georgian. 131-7-13

HELP WANTED—FEMALE.

WANTED—Colored woman to do cooking and housework. Apply Mrs. L. F. McCullough, 37 N. Moreland Ave. 7-26-16

WANTED—A good servant for about three weeks, one who can cook and chambermaid for small family while present cook is taking vacation; references required. Bell phone East Point 291-L. 7-26-15

WOMAN—Ambitious, energetic and refined, over 28; good character, possessing initiative and executive ability, free to travel when required; business experience unnecessary; permanent work; about $60 to start; give particulars or no attention. Address Unnecessary, care American. 101-26-13

WANTED—Good cook. Apply with references to Mrs. Haas, 321 Washington street. 54-25-7

WANTED—Experienced white nurse. Near-old baby. References required. Apply 18 West Fourteenth street, or phone Ivy 6962. 40-25-7

LADIES—Profitable, permanent and pleasant traveling positions for ladies between 25-45 with slight knowledge of music; maximum remuneration; no competition; not books; absolutely no house to house work; experience desirable, though not necessary; splendid territory open; an old established firm occupying own building. Address Building, No. 3, care Georgian. 130-26-13

WANTED—First-class cook. None but first class need apply. Bring references. Apply 350 Ponce DeLeon Avenue. 52-25-7

WANTED—Family cook. Bring references. 41 East Georgia Ave. 41-25-7

WOMEN — Established corporation wants neat, intelligent and reliable women about 30, as traveling solicitors and district managers; experience not necessary. Box C. X. E., care Georgian. 144-26-13

WANTED—Experienced white maid at Hotel Ansley. Apply to Mrs. Scott, housekeeper. 7-24-26

WANTED—A good hairdresser and manicurist; steady work and good pay. References. Address Hairdresser, Box T-306, care Georgian. 102-7-13

WOMEN—Of refinement, with selling ability, over 30 years of age, to travel in North calling on old customers; expenses and commission. A. J. X., care Georgian. 140-26-13

WANTED—Saleswoman, experienced in house to house demonstration. Can make good income by representing large manufacturing concern. Address Saleswoman, Box Y-245, care Georgian. 127-7-13

WANTED—Nurse for two children; Good hours and wages. References required. Address Nurse Girl, Box X-417, care Georgian.

WOMEN—$15 a week commission and all railroad fare paid to women to travel for old established house; no selling; no soliciting; references rather than experience desired. Address E-44, care American. 147-26-13

WANTED—Cashier in drug store; must be neat and accurate and willing to work. State age, salary expected, experience and reference. Address C. Cashier, Box U-482, care Georgian 139-7-13

WANTED—Stenographer and typewriter. Must have practical office experience. Address in own handwriting, stating salary and experience. Steady position. Stenographer, Box W-214, care Georgian. 128-7-13

WANTED—Vocal teacher to instruct young lady. Give terms and experience. Address Voice, Box Z-524, care Georgian. 103-7-13

WOMEN—Salary and expenses for large number of women of good appearance and ability; intelligence rather than experience required; city or traveling position. Address C. H. X., care Sunday American. 138-26-13

WANTED—Young lady with knowledge of form letter follow-up system, for permanent position in downtown manufacturer's office. Must have practical office experience. Good salary. Address Form Letter, Box Q-714, care Georgian. 146-7-13

CONTINUED IN NEXT COLUMN.

HELP WANTED—FEMALE.

WANTED—Neat, smart girl or woman to do general housework; small family; must room in house. 757 Gordon street, West 518-J. 7-26-17

A FIRST-CLASS lady stenographer; must be accurate and rapid. Address Downtown, Box 30, care Georgian. 32-23-7

SALESLADIES—To introduce a new line of goods in all parts of the city; also travel and demonstrate in stores; can easily make from $15 to $50 per week. Box 465, care American. 120-23-13

FIRST-CLASS COOK; room on lot; require reference. Apply at 1133 Peachtree. Phone Ivy 308. 41-23-7

WANTED—Woman to whipstitch books; must be experienced. Piedmont Printing Co., 127 Central avenue. 7-23-3

GIRLS LEARN MILLINERY; best trade on earth for women; pays $60 to $100 a month. Write Ideal School of Millinery, 100½ Whitehall St. We make over and retrim hats free. 2-29-41

WANTED—Young women and girls desiring attractive positions. Welfare of operators and clerks closely supervised by the company; their conduct on the premises carefully guarded by matron; woman supervisors and chief operator, who have complete control over the retiring and operating rooms. Short training course for those inexperienced; salary paid while learning. Salary increased upon being transferred to operating force, and for those becoming efficient, increased as they become worthy, with opportunities for ultimate advancement to $75 per month. References proving the standing of the applicant essential. Those having educational advantages preferred. Lunch room and comfortable retiring rooms provided with several hundred Carnegie Library books for the convenience of the operators. Matron and trained nurse in attendance. Apply 8:30 to 5, Southern Bell Telephone and Telegraph Company Training School, 25 Auburn Avenue. 6-15-16

HELP WANTED—MALE AND FEMALE.

WANTED,
Cotton Mill Help
ALL KINDS.
High Wages.
Fulton Bag & Cotton Mills,
Atlanta, Ga.
6-17-7

TEACHERS WANTED.

MANY good openings yet. Write for particulars. Foster's Teachers' Agency, Atlanta, Ga. 34-24-7

South Atlantic Teachers' Agency
1125 Atlanta National Bank Bldg.
SPECIAL registration. Direct calls coming for 6-26-28

AGENTS AND SALESMEN WANTED.

SALESMEN—To sell our "Business Men's" policy; provides $5,000 accidental death with $25 weekly, accident and sickness indemnity, $25 weekly, hospital indemnity; insures beneficiary for $2,500; cost $15 per year. Issued by old line company. Box 836, care Georgian. 103-26-13

SALESMEN WANTED to handle our successful merchandise selling propositions; high commissions or salary if you "make good;" experience unnecessary. Answer Success, Box 68, care Georgian. 113-26-13

SALESMAN—An energetic young man to represent manufacturing concern; one capable of selling self-filling fountain pens to work all or spare time. Write for particulars. Manufacturer, C, care American. 123-26-13

BOY IN EACH TOWN—Will develop and place right boy in good attractive business; earnings from $2 to $10 to start; every boy who can furnish unquestionable references should write at once. Boy Scouts preferred. Scouts, care American. 106-26-13

SALESMAN—Strictly temperate, well dressed single man, Gentile, 21 to 35, good references, to travel with manager and solicitor; experience not necessary; salary and expenses. Apply Temperate, C-4, care American. 134-26-13

FOREMAN—Finisher for enameling high-grade metal furniture; must be experienced spray worker, competent to direct work and handle men. All communications confidential. Jacob H., care American. 129-26-13

SALESMEN—Carry our catalogue showing first-class line of trunks, bags and suit cases on the side; liberal commission. Address C. L., Box 46, care American. 115-26-13

SELL BY MAIL—Pleasant, profitable business means independence; start spare time; co-operate with established house; we furnish best sellers, factory prices; valuable booklet free. Answer Factory, Box 3, care Georgian. 111-26-13

SALESMEN—Resourceful men for road who have successful records on specialty propositions; commission contract, with expenses guaranteed. Answer C, care Georgian. 125-26-13

SALESMAN of the "make good" kind, those who can get the order after the order chaser sales, can make permanent connections with a high-grade corporation calling on automobile owners. H., Box 44, care Georgian. 107-26-13

SALESMAN—To solicit orders for office supplies and stationery. We desire applications from hard-working, conscientious and first-class men only; good prospects are assured for a competent man; state qualifications fully. Address C. Z., Box 4, care Georgian. 133-26-13

SALESMAN successful working retail trade to sell line of plantation molasses in barrels; can increase your earnings $40 to $50 per week; commissions paid weekly; light samples. C. L., Box 6, care Georgian. 117-26-13

CONTINUED IN NEXT COLUMN.

AGENTS AND SALESMEN WANTED.

SALESMEN WANTED who know the specialty advertising game; we have a live one with new features to get you handsome returns; exclusive territory; commission only. In reply, state territory desired; furnish references in reply. Answer Specialty, Box 6-C, care Georgian. 141-26-13

SALESMAN WANTED—A high-grade stock, bond or insurance man, who has a select clientele of investors or who is capable of reaching and dealing with investors on a high-grade proposition. Address Box 6-J, care Georgian. 126-26-13

SALESMEN—Drug salesmen to sell a high grade line of toilet preparations as a side line; liberal commission; quick sellers; established twenty-five years. Address Drugs, Box 5, care Georgian. 110-26-13

SALESMEN who can show successful record and have ability to follow up leads and close quickly we will pay well and promote quickly. Salesman, Box 33, care Georgian. 137-26-13

SALESMAN to handle a popular line of fur neckwear and fur muffs as sideline on commission; one who is accustomed to the trade; security for samples required. Answer Samples, Box 5, care American. 118-26-13

AGENTS—Hurry! Season is on; $1.75 profit each sale; thousands will buy during next sixty days; biggest summer seller ever put out. The new "Easy" self-heating sad iron. Tired, warm women grab it like drowning man at straw. One minute's demonstration does the work. J. A. Mauler's profit first month, $500. Our agents are piling in the orders. We fill them same day. It's a winner. Drop everything else and go for a whirlwind campaign. Make money fast. You can't beat the "Easy" for a summer seller. Write quick for sample and terms. The money is waiting for you. Address Money, Box 64, care American. 139-26-13

SALESMEN—Full time or side line; pocket samples; big repeat business; proposition appeals to merchants in all classes of trade; brand new. Those capable of earning $50 to $75 weekly, address Capable, Box C, care American and Georgian. 128-26-13

SALESMEN—Splendid sideline for salesmen calling on retail and wholesale drug trade, department stores and jobbers; pocket samples; liberal commission. Peerless, C-96, care American. 143-26-13

LET ME PAY you $50 monthly; only ten minutes of your time daily required; all work done in your home; no canvassing; no capital also show you how to start mail order home business; instructive booklet and literature explaining business and above salary. Box J-32, care Georgian. 146-26-13

SALESMAN—Traveling, to sell dry goods specialties; also blankets and flannels to retail merchants; excellent sideline; liberal commission. L. J. X., care Georgian. 119-26-13

SALESMEN—To sell our fine line of calendars, fans, leather, aluminum, pencil and other advertising novelties. Sell the year around. Exclusive territory. Liberal compensation. Calendars, C, care American. 135-26-13

WELL-ESTABLISHED importing house can use one more man of exceptional ability; must be real salesman to call upon the highest class of individuals; a man of education and retail dry goods experience preferred; pay liberal commission to right and industrious party; state past experience and references. Box 99-C, care Georgian. 112-26-13

SALESMEN—We have an opening for a live salesman who can sell coffee and grocery sundries South Side territory; also one for North Side. Prefer men who are now covering this trade for wholesale grocery house. State age, experience and give references. Salary and commission. Salesmen, Box C-33, care American. 124-26-13

HAND VACUUM CLEANERS. PATENTED and guaranteed; more than 200,000 satisfied customers in United States and Canada; best known vacuum cleaners on the market; new metal flexible spring dusting nozzle—most modern sweeper type vacuum cleaner ever built. Agents wanted in all territories. Write for circulars and booklets. Address G., Box 66, this paper. 116-26-13

CUT OUT hard work, fakes or articles that sell only once; sell chewing gum to dealers; clean, profitable business built up quickly with new brands; all flavors; novel packages. Write Flavors, Box C, care Georgian. 100-26-13

WANTED—Salesman to sell our custom made shirts and underwear in Georgia on commission basis. Kelly Shirt Co., 317-319 Bond Ave., Grand Rapids, Mich. 7-25-12

SALESMEN WANTED—Have new process lightweight article to sell aluminum houses and novelty shops; every prospect buys on sight; a winning side line; strong enough for main line to the energetic man; state present line carried, territory covered and furnish references in reply. Address Premium House, Box 6, care American. 122-26-12

AGENTS—Double your income selling guaranteed knit goods for largest manufacturer in America. Write for free outfit and particulars of greatest money-making proposition ever offered. Income, Box 538, care Georgian. 145-26-13

SALESMEN—High-grade, who know their business, can be worth at least $75 per week and can present a high-class proposition to parties already interested; successful stock or bond salesman preferred. Answer Bonds, care Georgian. 109-25-12

SALESMAN—High-grade, for designing, mechanical retouching and photo engraving; applicant must have made good elsewhere, and have established trade; to such a man will pay $30 to $50 per week. In replying, state experience and approximate amount of your annual sales. Replies strictly confidential. Address Established Trade, care Georgian. 127-26-13

SALESMAN—To travel, arrange for and manage demonstrations in department stores. Carry your own goods and collect from merchants. Answer Store, Box 6, care Georgian. 114-26-12

WANTED—Salesman for high grade line of ciders and vinegars. Exclusive or side line. Liberal commissions, with weekly settlements. Fine opening for good man. References required. Burr Mfg. Co., Richmond, Va. 33-25-7

WANTED—Drug salesmen to sell a high grade line of toilet preparations as a side line; liberal commission; quick sellers; established twenty-five years. Answer Liberal, Box J, care Georgian. 138-26-13

PORTRAIT AGENTS—Send your work direct to artist and get better work. We get order out on time. Prices to suit your trade. Stevens Bros., 223½ Whit

AUTOMOBILES AND SUPPLIES.

LITTLE FOUR ROADSTERS.

SEE the LITTLE FOUR Runabout. Sells for $690 f. o. b. factory; best car ever produced for the money. Johnson Motor Car Company, 455 Peachtree St. 7-13-301

CAMP CLEANS CARBONS

While You Wait.

Sanford Decarbonizer used. No experimenting. It does its work perfectly. No adjustments disturbed. $1.50 to $2.50 per cylinder. Motorcycles, $1.

CAMP MACHINE SHOP,

275 MARIETTA STREET. MAIN 2937.

TRAVIS & JONES,

AUTOMOBILE REPAIRING.

Ivy 4832. 26 James Street. 3-1-54

WINDSHIELDS,

RADIATORS, lamps, fenders, repaired as good as new. Manufacturers all kinds sheet metal work. Warlick Sheet Metal Company, 242 Edgewood. 3-4-64

STUDEBAKER

SEVEN-PASSENGER touring car in fine condition; an excellent car for rent service. Special price, $620. Buick Motor Co., 241 Peachtree St., Atlanta. 7-13-350

SAVE your auto and motorcycle tires by using Auto Puncture Cure. Seals valve leaks and all punctures up to 20-penny spikes automatically at once; preserves the rubber; prevents tube from sticking to casing; saves 25% of tire expense, 50% tire trouble and 40% of your religion. Watch for trademark, A. P. C. Call North Pryor Garage. Auto Puncture Cure Company, Atlanta, Ga. Phone Ivy 6210. 6-6-1

FOR SALE—Marathon, 1912 model, five-passenger, $550. Everett, 1912 model, five-passenger, $550; Whiting, 1911 model, two-passenger, $275. Stowers Auto Garage Company, 34-36 Auburn avenue. 6-3-203

CLEARANCE SALE

OF

GOOD USED CARS.

Owing to the fact that we are going to move EVERY used car now on our floors by July 31st, we have put very low cash prices on the following cars:

Maxwell AA Runabout.
Whiting 4-cylinder Roadster.
Maxwell Q Roadster.
Maxwell Q Roadster.

If you want a good car CHEAP, call on us at once.

BUICK MOTOR COMPANY,

241 PEACHTREE STREET.

Tire Repairing.

HIGH-GRADE STEAM VULCANIZING. Retreading a specialty. Prompt attention given express shipments. Sanders-Speer Vulcanizing Company, 100 Spring Street, Atlanta, Ga. 3-28-15

Autos Wanted.

WANTED—Small roadster or light touring car; Hupmobile or Model T Ford preferred. Must be a bargain. Box 270 care Georgian. 3-4-23-7

MOTORCYCLES AND BICYCLES.

THOR motorcycles, repairs and accessories; best equipped repair shop in city. We will take care of you. Squirrel Motorcycle Company, 114 Edgewood Avenue. 3-26-31

BUSINESS GUIDE

Auction Sales of Furniture and Household Goods.

CENTRAL AUCTION COMPANY, 12 East Mitchell street, buys and sells everything; regular auction Tuesday and Friday. Bell phone Main 2424. 10-3-41

Banks.

AMERICAN NATIONAL BANK. Corner Alabama and Broad Streets. CAPITAL AND SURPLUS $1,000,000.

Baseball Score.

PLAY — Baseball scores given by innings at 77 Peachtree Street. You will find the standing of all the leagues. — BALL

Carpenter and Builder.

FLY—SCREENS—FLY

COME see our roll-away screen, our roller-bearing screen, our sliding screen; none better. It will pay you to see our goods and get prices. 217 Kiser Bldg. Main 1319. Porter Screen Company. J. Crawford, Agent. 6-12-13

ALL KINDS OF REPAIR WORK. D. M. WHEELER, 19 South Forsyth St. Phone Main 4186, Atlanta 1547. 12-31-16

Ear, Nose, Throat and Lung Trouble.

DR. GEORGE BROWN, Diseases of the Ear, Nose, Throat and Lungs, 312-314 Austell Building. I have the only compound oxygen plant ever brought South and make this gas daily. Weak, nervous, anemic and pale people are invited to call. 4-6-13

Fly Screens.

Fly Screens Made to Order.

OAKLAND CITY REPAIR WORKS. Carpenter and cabinet work a specialty. Call West 242-L. Atlanta 528. C. F. Dickey, Manager. 5-1-37

FLY SCREENS.

METAL AND WOOD FRAMES, portable garages. W. J. Baker Company. Bell phone Ivy 926. No. 811 Empire Life Building, Atlanta, Ga. 5-1-4

PRICE & THOMAS—FLY SCREENS. PRICE & THOMAS—FLY SCREENS. PRICE & THOMAS—FLY SCREENS. PRICE & THOMAS—FLY SCREENS. PRICE & THOMAS—FLY SCREENS. 62 N. Pryor Street. Bell phone Ivy 4503. 7-16-10

Furniture.

J. C. PUNCTURE COMPANY. Cash or easy payments. 415 Marietta. Phone Atlanta 1797. 4-5-12

Furniture Upholstering.

W. L. LUNSFORD & CO. Satisfaction guaranteed. Main 5111, Atlanta 5950-F. 6-16-25

FURNITURE REPAIRED—Upholstering, refinishing neatly done. Work called for and delivered. Young K. Carson, 479 Marietta street. Atlanta 3567. 6-7-29

Gas Stoves and Cookers.

THE PORTABLE OIL GAS STOVE—The ideal steam cookers—assorted. Reduce fuel bill and labor 75 per cent. R. B. Henry, General Agent, 269 Washington Street. Bell Main 397-J. Agents wanted. 7-18-16

Jewelry.

WATCHES, Diamonds, Jewelry, Eye Glasses. Spectacles sold on the "divided payment" plan to reliable persons.

BANTA-COLE CO.,

5 SOUTH BROAD STREET. 6-26-3

Keys.

KEYS MADE CHARLES L. REEVES, 135½ S Broad street. Main 885. 7-1-44

Lace Curtains.

WORK called for and delivered; satisfaction guaranteed; prices, 25c to 50c per pair. Call Atlanta phone 2611. 6-2-13

Lighting Fixtures.

ELECTRIC and gas fixtures; all new styles; lowest prices. Queen Mantel and Tile Company, 56 West Mitchell street. Phone Main 681. 1-16-16

Lime, Concrete, Roofing, Stone.

LADD LIME AND STONE COMPANY. Lime, concrete and roofing stone. 315 Third National Bank Building. 2-3-59

Mattress Renovating.

SANITARY MATTRESS RENOVATING—Factory new and up to date; moderate prices; give us a trial. Jackson & Orr Company, Means street and W. and A. R. R. Both phones. 2-20-14

IS YOUR NAME in the Business Guide columns of be "Want Ad" section? Little ads bring big results.

CONTINUED IN NEXT COLUMN.

BUSINESS GUIDE.

Machine Works.

SKIP—KNOCK—JUMP

CARBON.

CAMP cleans perfectly while you wait. A great thing for trucks. Try it.

CAMP MACHINE SHOP.

275 Marietta Street. Main 2937. 7-8-29

New Rubber Tires.

NEW RUBBER TIRES put on your baby carriage. Repaired, repainted and re-covered. Phone Ivy 3076. Robert Mitchell, 229 Edgewood avenue. 2-13-9

Painting and Wall Tinting.

J. A. JOHNSON does all kinds of repair work. Painting and tinting a specialty. Bell phone West 1284-J. 327 West Fair street. 6-22-137

Phenoline.

A DISINFECTANT, deodorant and germicide; destroys chicken mites and all kinds of insects. Phenoline Co., 106-A Edgewood avenue. Main 2317. Atlanta 3058-A. 6-11-28

Paints and Creosote.

C. F. BINDER & SON.

MANUFACTURERS of high-grade paints, white lead and creosote stains. We make ready mixed paints to order Corner LaFrance and Lowry streets. Bell phone Ivy 6852-J. Atlanta, Ga. 5-27-3

Safe Cracksman.

FIRE and burglar-proof safes opened and repaired. C. C. Downes, 29½ Marietta street. Phones M. 2146, Atlanta 1922. 6-5-11

Sewing Machines.

WE RENT new machines with complete set of attachments for $2 per month; also machines repaired, prompt delivery. Both phones 1893. Singer Sewing Machine Company, 79 Whitehall. 9-14-44

Shoe Repairing.

FINE shoe repairing done at 199 Whitehall. J. W. More. 7-25-29

Signs.

SIGNS BROWN SIGN & PAINTING CO., 77½ Whitehall. M. 3780. 8-18-33

KENT ON SIGNS signifies best quality. Kent Sign Co., 139½ Peachtree street. 3-5-20

Stove and Range Repairing.

STOVE DOCTOR.

STOVE, range and furnace repairing. 61 South Pryor street. Bell phone Main 1460. Atlanta Phone 1410. 4-10-10

DAN, THE FIXER.

STOVES AND REFRIGERATOR REPAIRING.

We sell second-hand gas stoves. We sweep chimneys.

121 WHITEHALL STREET. Atlanta Phone 2235. Bell Phone M. 2699

Tailors.

MOVED TO 130½ Peachtree St., opposite Candler Bldg. Tom Weaver, Tailor, established 1900. Tailoring, refitting, altering, dry cleaning and pressing. 7-16-24

Trunks, Bags and Suit Cases.

RETAILED AND REPAIRED. BOUNTREE'S, 77 WHITEHALL ST. PHONES: Bell Main 1576. Atlanta 1654.

Umbrellas.

"Taylor-Made" UMBRELLAS

BUY from makers—All prices from $1.00 up, with detachable handles. Guaranteed and kept in repair free. Expert repairing.

TAYLOR UMBRELLA CO.,

116 1-2 Whitehall St.

Upholstering and Furniture Repairing.

Capital Upholstering Company.

OFFICE furniture a specialty; all kinds of furniture refinished, packed and shipped on short notice. 148 South Pryor. Both phones. 7-24-15

Window and Housecleaning.

NATIONAL Window Cleaning Co., No. 40 Hunter St., Main 1175. Atlanta ——

MONEY TO LOAN.

THE FOLLOWING small amounts on hand for loans at 8 per cent, $1,300, $800 and $500. Be quick if you want the money. Fulton Investment Company, Green, Tilson & McKinney, Attorneys. 7-25-18

R. C. DeSAUSSURE

TIME and monthly loans negotiated on real estate. Room 813 Atlanta National Bank Bldg. 7-1-43

MONEY FOR SALARIED PEOPLE AND OTHERS, upon their own names; cheap rates, easy payments. Confidential. D. H. Tolman, 320 Austell Building.

SPECIAL HOME FUNDS TO LEND, any amount; 6 per cent. Write or call. S. W. Carson, 24 South Broad Street. 4-1-17

FARM LOANS PLACED in any amount on improved farm lands in Georgia. The Southern Mortgage Company, Gould Building. 7-12-1

WE HAVE plenty of money to lend at lowest rates on Atlanta and nearby property, either for straight or monthly payment plan. Also for purchasing purchase money notes. Foster & Robson, 11 Edgewood Avenue.

MONEY WANTED.

WANTED—Loan of $2,500 for four months. Will secure same with well-improved farm, worth $7,500, and pay reasonable interest. Must act quick. Mortgage, care Georgian. 49-25-7

$6,000 WANTED for three and six months; $2,000 A-1 security. No commission. Will pay 8 per cent. Answer Box 848, care Georgian. 7-24-16

WANTED—Three to five-year loan of $800 from private party. Will pay 8 per cent interest. Glit-edge security in real estate. Address C. L. E., Box 850, care Georgian. 7-23-4

ESTABLISHED 1888.

6%—WE WILL PAY—6%

ON SAVINGS

In Sums of $500 and over.

THE MERCHANTS AND MECHANICS BANKING AND LOAN CO.,

209 Grant Building. Telephone Ivy 5341.

Cash Capital $120,000.

Thos. J. Wesley, Cashier.

B. M. Grant, President.

3-11-50

POULTRY

Pet and Live Stock

Plymouth Rocks.

I HAVE 11 Buff Plymouth Rock hens, 2 Buff Plymouth Rock cockerels, 16 Buff Plymouth Rock large fryers. Want to close out at once as we will be away for some time. Price to suit you. R. L. Barry, Prado, Ansley Park. Bell 2917 Ivy. 7-23-17

Poultry—All Varieties.

CHICKENS—Nice yard-raised fryers; hens for sale cheap. 95 Terry Street. 45-26-7

Dogs.

FOR SALE—Five fine bull puppies cheap. Call Bell Phone Ivy 2283 or Main 1254. 43-25-7

COLLIE DOG, five months old; pedigreed stock-trained. Bottenfield. Phone 27-J, Decatur, Ga. 7-3-34

Horses, Mules, Vehicles, Etc.

FOR SALE—Exceptionally fine young 1,200-pound mare mule, harness and new Karwisch special-built platform wagon with slat sides. See Mr. Jordan, at Morrow's Stable, 132 Elliott Street. 7-26-10

SORREL HORSE, top buggy, handmade harness, $190. Atlanta phone 1122. 150 Simpson St. 31-26-7

FOR SALE—A sound mare; will work anywhere; also a fine four-year-old mule; a bargain. Call Ivy 5882-J. 7-21-8

ARE YOU LOOKING for a good position? A little "Want Ad" will find it for you.

POULTRY, PET AND LIVE STOCK.

Cows.

FOR SALE—Splendid young gentle cow, fresh. Apply at Morris Bros.' Store, 133 Decatur street. 7-25-22

Poultry, Plants and Seeds.

H. G. HASTINGS & CO.

SEEDS AND POULTRY SUPPLIES. BOTH PHONES 2368.

OUR NORTH SIDE AND SOUTH SIDE DELIVERIES LEAVE THE STORE at 9 A. M.; INMAN PARK AND WEST END DELIVERIES LEAVE AT 1:00 P. M. ORDERS GIVEN BEFORE THESE HOURS WILL BE DELIVERED SAME DAY THEY ARE GIVEN.

RED COMB SCRATCH FEED $2.25 per 100 pounds, 10 pounds 25c.

RED COMB MASH FEED $2.25 per 100 pounds, 10 pounds 25c.

RED COMB CHICK FEED $2.25 per 100 pounds, 10 pounds 25c.

AUNT PATSY MASH FEED $2.75 per 100 pounds, 8 pounds 25c.

LAY-OR-BUST MASH FEED $2.50 per 100 pounds, 8 pounds 25c.

RED COMB PIGEON FEED $2.50 per 100 pounds, 8 pounds 25c.

RICE SPECIAL CHICK FEED $2.50 per 100 pounds, 8 pounds 25c.

ALFALFA MEAL $2.25 per 100 pounds, 7 pounds 25c.

SWIFT'S MEAT SCRAPS $3.25 per 100 pounds, 7 pounds 25c.

GUARANTEED CHARCOAL $2.50 per 100 pounds, 50 pounds $1.25.

BUSINESS OPPORTUNITIES.

BABCOCK Electric victoria; good batteries, new tires, new inner tubes, newly painted, brand-new charging outfit, all in first-class condition and all for $400 if taken next week. 452 Central. M. 157-J. 48-23-7

FOR SALE—Good furniture business, located in one of best towns, best counties, best territories. Other business cause change. Address Box 424, Dawson, Ga. 7-25-21

WANTED—People to carry a full line of irons, boards and rackets. Atlanta 3356. 257 Piedmont. 35-25-7

WILL INVEST $5,000 with services in well established loan business in Atlanta. Address Box 672, care Georgian. 45-25-7

SODA FOUNT for sale, completely equipped; doing fine business; one of choicest locations in city. Right party can get good terms. Address Soda Fount, Box 613, care Georgian. 7-25-17

BUSINESS INVESTMENT.

We manufacture human necessities and luxuries. The demand for both is increasing. Business on a 20% earning basis first year. Can use five thousand dollars additional capital expanding and double our earnings in twelve months. If you have a part or all of this for investment we invite you to investigate. P. O. Box W, Company, P. O. Box 714, Augusta, Ga. 7-23-10

FOR SALE—Drug store, established fourteen years. Owner retiring. Will sell at invoice. Terms to right man or will consider city property for part. Rare chance. No agents. Address Drugs, Box C-326, care Georgian. 106-7-13

FOR SALE—Moving picture theater. Have the best location in the South for a small theater and a good proposition to make anyone with $1,500 or $1,800 to invest. Address Theater, Box E-136, care Georgian. 104-7-13

ON ACCOUNT of age, will sell my meat market, situated in a good town of 3,000 population. It is the best market in the town and one of the best in the State. Will also sell my twelve-room house, arranged for two families. Address Box A-618, care Georgian. 125-7-13

Notice to Business Men.

LUNCH 25c. Ponciana, 24 East Ellis.

PLUMBING business and stock in one of the best towns in Georgia. Excellent opportunity for a practical man. Very small capital required. Good reason for selling. Address Box D-467, care Georgian. 140-7-13

WILL SELL the State rights of Georgia for the best drink on the market. Now on sale at 75 founts. Also counter, table, etc. This is an exceptional opportunity. Answer quick. Address Bargain, 849, care Georgian. 7-23-11

FOR SALE—General grain and feed business in live town in North Georgia, doing fine business. Owner's time is taken up by other business. Will sell at very low price. Business will bear a thorough investigation. For full particulars address Easy Terms, Box R-111, care Georgian. 147-7-13

FOR SALE—Colored saloon on Decatur street, doing good business. Apply E. M., Box 48, care Georgian. 22-7-7

FOR SALE—Grocery store in hustling town of 5,000 population. Exceptional chance to obtain good paying business with a good, clean stock and best trade. Good reason for selling. Address Box A-222, care Georgian. 126-7-13

SMALL confectionery store and soda fountain for sale. Best proposition for the money in town. Hustler can clear $50 weekly. Price $500. Terms. Address Candy, Box S-597, care Georgian. 105-7-13

MOVED TO 130½ Peachtree St., opposite Candler Bldg., Tom Weaver, Tailor, established 1900. Tailoring, refitting, altering, dry cleaning and pressing. 7-16-15

FOR SALE—Restaurant in town of 9,000 inhabitants. Must be sold at once. Good business year through. Address Box B-124, care Georgian. 155-7-13

ROOMS AND BOARD.

WANTED—Quiet, gentlemanly roommate in discriminating private family, in excellent neighborhood; also board; reasonable rates. Phone W. M. at Main 2110, or Ivy 3107-J. Address Box 312, care Georgian. 39-26-7

TWO furnished rooms for rent with board. 43 W. North Ave., just off W. Peachtree. Phone Ivy 5187. 7-26-8

COMFORTABLE rooms with good table board; close in; conveniences. 33 Cone St. 7-26-6

ONE or two nicely furnished rooms with board; all conveniences. 306 North Jackson St. References exchanged. Phone Ivy 7535-J. 7-26-1

LARGE, airy room and the best board, walking distance; all conveniences; reasonable. Ivy 2856-L. 37-26-13

LARGE, delightfully cool front room with board. 187 Simpson St. Atlanta 4229. 36-26-7

NICELY furnished rooms, with or without board. 43 West Peachtree. Ivy 2169. 2-25-36

NICELY furnished rooms, with or without board; all modern conveniences. 12 West Pine. Ivy 5859-L. 7-25-35

TWO young men can secure rooms and board at 299 Whitehall. All conveniences. 7-25-28

YOUNG MAN can get room and board at 233 Whitehall; all conveniences. Call Main 2120-L. 7-25-27

ROOM with board. 327 Whitehall st. Phone Main 3286. 7-25-23

TWO young men can get room and board in private family. Call West 73-J. 7-25-4

LOVELY large rooms, private bath, modern residence; steam-heated; best location; good table; home comforts; rates very reasonable. Ivy 1959-L. 38-24-7

DESIRABLE rooms with board, 75 and 79 West Peachtree; ideal location; reasonable. Ivy 1449-J. 7-24-25

16 EAST BAKER ST.

GOOD board, pleasant rooms, desirable sleeping porch. Ivy 5459-L. 7-17-2

NICE furnished rooms, with or without board. 6934 E. Alabama street Atlanta phone 2823. 7-20-84

OPPOSITE THE CAPITOL.

LARGE, nicely furnished rooms, excellent table board; hot and cold water. 121 Capitol Square. Main 4839-L. 7-22-17

NICE CLEAN ROOMS and good board. 143 Marietta street. Atlanta phone 874. 7-22-10

CONTINUED IN NEXT COLUMN.

REAL ESTATE FOR SALE. HOUSES FOR RENT.

W. A. FOSTER & RAYMOND ROBSON

11 EDGEWOOD AVENUE.

REAL ESTATE, RENTING AND LOANS.

FOR SALE.

SEVERAL lots near the East Lake car line, between the Junction and the club, at bargain prices, and on easy teams. See Mr. Bradshaw.

TWO 38 BROOKS STREET, a new six-room bungalow, convenient to McLendon and Decatur car lines. May make your own terms. See Mr. Cohen.

ON IRWIN STREET we have six negro houses, on lot 100x200, with alley on side, and room enough for two or three more houses. Now rents for $58.60 per month. This is 13 per cent. Can sell for $5,500. See Mr. Martin.

WELL-BUILT, six-room cottage in the Inman Park section. Elevated lot, 50x176 feet. Fine purchase for $3,800. Terms, $500 cash and $30 monthly. See Mr. Frederick.

A SWELL, six-room bungalow in the Druid Hills section. Stone front, hardwood floors, sleeping porch inclosed in glass. Beam ceilings, furnace heat. Lot 50x200, with alley on side. Price $6,000, on easy terms. You will like this. See Mr. Bradshaw.

IF YOU HAVE MONEY to lend, we can place it safely.

FOR RENT.

10-r.h., 39 Inman Circle, furn.... $75.00
9-r. h., 60 E. Sevententh, furn.. 75.00
9-r. h., 314 Williams..... 50.00
8-r. h., 77 Jones Ave..... 17.50
8-r. h., 366 Capitol Ave..... 35.00
8-r. h., 94 Highland..... 35.00
8-r. h., 114 McLendon..... 42.00
8-r. h., 282 S. Boulevard..... 50.00
8-r. h., 105 West Harris..... 55.00
8-r. h., 701 N. Boulevard, furn... 75.00
8-r. h., 358 Capitol Ave..... 33.25
8-r. h., 25 Colquitt..... 40.00
8-r. h., 82 Angier Ave..... 37.50
8-r. h., 342 West Peachtree..... 50.00
8-r. h., 29 Gordon Ave..... 40.00
7-r. h., 560 Central St..... 25.00
7-r. h., 86 Bedford Place..... 35.00
7-r. h., 143 Pulliam..... 21.00
7-r. h., 145 Summit..... 31.50
7-r. h., 65 Austin..... 40.00
7-r. h., 55 South Howard 25.00
7-r. h., 207 Forrest..... 40.00
6-r. h., 1170 DeKalb..... 20.00
6-r. h., 381 S. Pryor St..... 20.00
6-r. h., 127 Boulevard DeKalb.... 20.00
6-r. h., 23 Summit..... 17.50

Come to see us.

A LONG LIST of larger houses. Come to see us.

HOUSES FOR RENT. HOUSES FOR RENT.

FOR RENT—SANITARIUM.

WE HAVE a forty-room, well-lighted and well-ventilated building in desirable North Side neighborhood that we would rent as a sanitarium. For particulars see our Mr. Girardeau.

WE PUBLISH A WEEKLY RENT BULLETIN, giving a good description of everything we have for rent. Get a copy.

JOHN J. WOODSIDE.

Atlanta Phone 618. 12 AUBURN AVE. Bell Phone Ivy 671.

FOR RENT

Chas. P. Glover Realty Co.

2½ WALTON STREET.

14-r. h., 173 Luckie Street ..... $ 40.00
13-r. h., 160 Spring Street 85.00
12-r. h., 26 Ponce DeLeon Ave. 125.00
12-r. h., 386 Spring Street 40.00
12-r. h., 82 Central Place 35.00
10-r. h., 164 Ponce DeLeon Ave. 75.00
10-r. h., 135 Ivy Street 45.00
10-r. h., 71 W. Fifteenth St.... 85.00
10-r. h., 84 East Cain Street 40.00
9-r. h., 73 East Merritts Ave. 42.50
9-r. h., 423 Gordon Street 45.00
8-r. h., 824 Piedmont Ave. 60.00
8-r. h., 646 Highland Ave. 35.00
8-r. h., 373 S. Pryor Street 37.50
8-r. h., 3 West Eighth St., (furnished)..... 65.00
8-r. h., 725 Edgewood Ave. 45.00
8-r. h., 381 S. Pryor St..... 30.00
8-r. h., 37 Copeland Ave. 37.50
8-r. h., 96 W. North Ave. 40.00
8-r. h., 89 Inman Circle 45.00
8-r. h., 66 Sinclair Ave. .....$ 50.00
7-r. h., 256 Ivy Street 35.00
7-r. h., 330 Central Ave. 25.00
6-r. apt., 623 Piedmont Ave. .. 50.60
6-r. flat, 254-A Courtland St... 30.00
6-r. flat, 254-A Courtland St... 30.00
6-r. h., 37 McLendon St. 32.50
6-r. h., 29 W. Sixteenth St.... 40.00
6-r. h., 28 S. Warren St., Kirkwood 15.00
5-r. h., Hardin Street, College Park 15.00
5-r. h., Eagan Park 10.00
5-r. h., 233 Houston Street 18.00
5-r. h., 544 St. Charles Ave.... 25.00
5-r. h., 291 Humphries Ave.... 11.60
5-r. h., 35 W. Boulevard DeKalb..... 22.50
5-r. apt., 1 Bell Apartments... 40.00

We have several new houses of 6, 7 and 8 rooms for rent in Inman Park. Let us show you.

APARTMENTS FOR RENT. APARTMENTS FOR RENT.

THE EUCLID APARTMENTS

THIS NEW APARTMENT House at 161 Euclid Avenue has just been completed and consists of 16 three and four-room apartments. Each apartment fronts Euclid Avenue and has all the latest improvements and novelties. The wall safes are attractive features for valuables, and the three-room apartments have wall beds, which really makes them equal to four rooms. Prices are $32.50 and $37.50. The neighborhood is unexcelled.

IN THE BOSCOBEL, which adjoins, are three and four-room apartments at $30 to $35 each.

FITZHUGH KNOX

1613 Candler Building

ROOMS AND BOARD.

18 WEST PEACHTREE has changed hands. Everything new and clean. Rates reasonable. Table boarders wanted. Ivy 2160. 7-82-5

LARGE, cool front room, near in, with board. Table the best. All conveniences. Ivy 6049-J. 35 Cone street. 7-21-15

68 WALTON ST.

BLOCK of postoffice, under new management; large, cool rooms, newly furnished, painted and papered. Meals a specialty at reasonable prices. 7-21-16

COOL ROOM, with board, in large suburban home. Two bath rooms, shade trees, big porches, large vegetable garden, chickens, Jersey cow, good servants. Phone Decatur 389. 7-20-37

NICE rooms and board, ladies or gentlemen, $4 to $6 week. 123 Capitol Avenue. 6-28-26

REFINED, cultured Christian lady, owning her own home, has large rooms, excellent vegetable garden and an immense large lot of fine poultry, will furnish room with board to a few people at $5 per week each. My home is modern in every particular and we have a very large and beautiful shady lawn of one acre. The fare I give is better than you can get at most places for double or even three times the price I charge. My home is in the most beautiful part of Atlanta. References exchanged. Address Home, Box 750, care Georgian. 7-20-8

22 E. CAIN, nicely furnished rooms and board; three minutes from Candler Bldg. Ivy 578-J. 7-15-27

BEST MEALS IN TOWN, $3 WEEK; ROOM AND MEALS, $4. 197 SOUTH PRYOR. CALL MAIN 5048. 7-8-42

IVY HOTEL, 98 IVY ST.

AMERICAN PLAN, $1.25 up. Weekly Rates. 7-8-8

36 EAST NORTH AVE.

BETWEEN the Peachtrees; nicely furnished rooms and excellent table board. Ivy 6501. 7-3-12

BOARD WANTED.

WANTED—Board and one unfurnished room, in private family, by refined couple. Address O. M., care Georgian. 52-26-7

WANTED—One or two rooms and board by two business women; on North side and first class; references exchanged; address, giving particulars, including telephone number. N. C., Box 855, care Georgian. 28-20-7

ROOM AND BOARD in private family in Inman Park by two young men. Address H. B. E., care Georgian. 38-25-7

WANTED—Board and room by two business women, with private family, near in. Mrs. W. C., care Georgian. 25-24-7

WANTED—Room and board in private family by young man. Wants homelike place, on car line passing Equitable building preferred. Best references. Replying state location, price, etc., to W. L. R., 33 Gilmer street, city. 7-23-7

WANTED—In private family board for man and wife and one child. Address L. O. R., care Georgian. 37-23-7

FURNISHED ROOMS FOR RENT.

FOR RENT—Several furnished or unfurnished rooms; gentlemen preferred; private bath; all conveniences; close in. 156 East Fair. Main 4758. 7-26-19

FOR RENT—Two rooms and kitchenette completely furnished for light housekeeping; also two rooms for young men. 422 Whitehall. 7-26-18

THREE nicely furnished connecting rooms, gas stove, on Capitol Avenue. Main 2758-J. 7-26-22

FURNISHED bedroom and housekeeping room. 37 Carnegie way. 51-26-7

FURNISHED ROOMS FOR RENT.

NICELY furnished front room; private bath; also for light housekeeping; no children. 61 Forrest Ave. 7-26-14

NICELY furnished cool front room, with or without private bath. 64 Forrest avenue. 7-25-19

ROOM, with or without board; new house; screened sleeping porch. West 950-J. 30-26-7

TWO connecting rooms for light housekeeping, or two gentlemen, in private home; all conveniences; close in. 17 Pulliam St. No children. Phone M. 5574-L. 7-26-4

THREE furnished housekeeping rooms; sink and kitchen. Call M. 2763-J. 7-26-2

FURNISHED room, adjoins bath; steam heat; all conveniences. 27 E. Alexander St.; close in. 34-26-7

TWO connecting furnished rooms suitable for light housekeeping; private entrance; sink in kitchen. 280 Grant St., corner Milledge Ave. M. 2707-J. 7-26-5

COOL, furnished front room; home conveniences. 85 West Harris. Ivy 1934. 32-26-7

TWO nicely furnished rooms, with board, North Side; private family. Ivy 6675. 7-25-34

TWO large fine front rooms for light housekeeping. Main 829-J. 7-25-33

ONE large front room, with dressing room, for one or two gentlemen. Phone Ivy 3625-J. 7-25-32

BEAUTIFULLY furnished front room in private home, cheap; ten minutes walk. 238 Woodward Avenue. 7-25-4

THREE connecting rooms for light housekeeping; excellent neighborhood; near Whitehall. 60 Whitehall Terrace. 7-25-30

NICELY furnished room; close-in apartment; small private family. Main 3589. 53-25-7

FOR RENT—Two rooms, furnished for light housekeeping. 290 South Pryor street. 7-25-11

THREE ROOMS, furnished complete for light housekeeping; electric lights; hot and cold water, gas and sink. Every modern convenience. Ideal neighborhood. North Side. Phone Ivy 1744-L. 7-25-12

FOR RENT—To gentlemen only, nicely furnished, cool front room; steam heated apartments. Private home. Phone Ivy 5695. 164 Ivy Street; apartment 5. 7-25-36

NICELY furnished rooms, can be arranged for light housekeeping; select neighborhood; all conveniences. 305 South Pryor. Atlanta 3079-M. 32-25-7

ONE DOWNSTAIRS furnished room, private entrance; two connecting rooms for light housekeeping. Main 4231-L. 49-24-7

TWO FURNISHED rooms, giving location and price. P. O. Box 855. 37-24-7

COOL, well furnished rooms, good neighborhood, walking distance. Phone Ivy 4327. 7-24-6

FOR RENT—Furnished room, next to bath, within walking distance of Peachtree. Call Ivy 3309-J. 7-24-19

THREE nicely furnished rooms; all conveniences; hot and cold bath. Scott Apartments, 14 W. Baker St. Phone Ivy 5039. 31-24-4

THREE elegantly furnished rooms for light housekeeping; will rent real cheap. Call at 407 Fraser St. 30-24-7

FURNISHED rooms with all modern conveniences at 108 Capitol avenue. 44-26-7

BEAUTIFUL, cool, front room; private bath; shady lot; gentleman. "West Peachtree," care Georgian. 38-23-7

COMPLETELY furnished housekeeping room, $2.25 weekly. 31 Hood St., near Whitehall. Main 2758-J. 7-22-20

CONTINUED IN NEXT COLUMN.

REAL ESTATE FOR SALE. REAL ESTATE FOR SALE.

108 Feet on West Peachtree St.

386 Feet Through the Block to Spring St.

This property is just beyond East Tenth street, being among the prettiest on West Peachtree. It is elevated, faces east, and is beautifully wooded. On this property is a comfortable 9-room home with all conveniences; has five bed rooms and two baths.

This place is worth your notice either as a home or as a speculation. Reasonable price and terms.

FORREST & GEORGE ADAIR

FOR SALE JOHN J. WOODSIDE

WEST END PARK.

(Brand New Home.)

HAS six rooms, furnace heat, modern equipment; excellent terms. Don't fail to see this. Price $4,000.

THOS. R. FINNEY, Sales Mgr., 12 "Real Estate Row."

FOR SALE BY

GREENE REALTY COMPANY

511 EMPIRE BLDG. REAL ESTATE, RENTING, LOANS. Phones 1599.

TWO WEST END BARGAINS.

JUST OFF Gordon street we have orders to sell immediately the very prettiest home in West End. Corner lot 95 by 200; eight rooms; furnace heat, servants' house; garage, with natural shade; owner moved away; most jam-up place in West End for sale.

LEE STREET COTTAGE.

SIX ROOMS—Right near Park Street Church; deep lot; fine car service. Both of these places we want to show to you.

REAL ESTATE FOR SALE. REAL ESTATE FOR SALE.

TIMBER LANDS

WE HAVE exclusive sale of 10,000 acres of land in a splendid Georgia county, covered with FINE TIMBER and with first-class railroad facilities. The timber rights alone will go far toward paying the price asked for the land. After the timber has been removed the land will be worth the price at which it can be bought for agricultural purposes. The soil is splendidly adapted to all crops raised in Georgia. We can deliver this land for $15 per acre, and we might be able to exchange it for good property in Atlanta. This is not cheap cut-over land, but high, level, well-timbered property. If you are interested, we advise you to communicate with us at once.

J. R. J. H.

SMITH & EWING

REAL ESTATE, RENTING AND LOANS.

130 PEACHTREE STREET.

IVY 1513. Atlanta 2865.

FORREST AVENUE APARTMENT HOUSE.

RENTAL, $95 PER MONTH—PRICE, $9,000.

THIS IS ON the best part of the street; double apartment of six rooms each; furnace and all conveniences; good lot. Loan of $2,750 at 6 per cent. Will take unincumbered property as part payment for equity.

ANSLEY PARK BUNGALOW—A BEAUTY.

NEAR PIEDMONT AVENUE and right off car line; seven rooms, sleeping porch, furnace heat, hardwood floors; good basement rooms; perfect lot; choice neighbors; $6,500, on terms. See us.

THOMSON & LYNES

18 AND 20 WALTON STREET. PHONE IVY 718.

FURNISHED ROOMS FOR RENT.

GENTLEMAN can get nicely furnished room, all conveniences. Apartment 3, 148 Forrest avenue. 28-23-7

TWO lovely furnished rooms, one front and one rear; all conveniences; walking distance. 41 Cone. 7-22-23

TWO furnished rooms for gentlemen or couple; light housekeeping if desired. Main 2378-J. 112 Crew. 7-22-15

FOR RENT—Two or three furnished rooms, with kitchenette for light housekeeping. Call Atlanta phone 3254. 7-22-18

LARGE COOL FRONT ROOM, private family; steam-heated apartments, all conveniences. Block of Candler Building. Phone Ivy 5995. 164 Ivy street. Apartment No. 5. 7-22-11

TWO ROOMS for housekeeping and four nicely furnished single rooms, cheap. Apply 17 W. Cain. 7-22-2

AT THE CAROLLTON.

29 CARNEGIE WAY. FURNISHED APARTMENTS AND FURNISHED ROOMS. J. P. STEELE, MGR. 7-22-3

ONE nicely furnished room and two unfurnished rooms very reasonable. Atlanta phone 3283. 7-21-20

ONE large room, furnished complete for light housekeeping. 256-B Courtland. Ivy 5356. 7-20-87

NICELY furnished and cool rooms, with all conveniences; private home; everything clean and neat. Main 3606-J. 7-20-72

ONE large front upstairs bed room, nice and cool. 256-B Courtland. Ivy 5356. 7-20-88

THE FELTON, 107 IVY ST.

Nicely furnished rooms; hot and cold baths; all conveniences. 7-15-25

CHESTERFIELD.

EXCLUSIVE bachelor apartment; shower-baths. W. Harris. 7-6-18

19 EAST CAIN STREET.

TWO elaborately furnished rooms, very cool, close in. 7-15-26

ONE furnished room, suitable for couple or two young men or two young ladies; reference required. Apply 331 Courtland Street. Bell phone 1760. 6-22-5

THE MARTINQUE.

CORNER ELLIS AND IVY STREETS (Next door to Elks' Club).

FURNISHED ROOMS, with connecting bath. 7-3-26

THE PICKWICK.

New, Ten Story and Fireproof.

Cool outside rooms with connecting bath.

Convenient shower baths on each floor.

77 Fairlie Street, next Carnegie Library. 6-5-32

UNFURNISHED ROOMS FOR RENT.

FOUR or five nice rooms, suitable for light housekeeping; close in. 234 Central Ave. 50-26-7

TWO or three unfurnished rooms for light housekeeping; all conveniences. Call Ivy 4433-J. 7-26-17

FOR RENT—Two unfurnished housekeeping rooms with use of reception hall; price $7. 5 Hall avenue, Copenhill. 7-25-25

THREE unfurnished rooms for light housekeeping; close in; excellent neighborhood. 46 Formwalt. Atlanta 2042. 56-25-7

FOR RENT—Two or three rooms for light housekeeping; use of reception hall, bath and telephone; near Grant Park. Phone M. 2677-J. 7-25-19

THRE

SUNDAY COUPON COUNTS MOST IN PONY RACE

Contest Manager Gives Tip to Hustling Boys and Girls. Just Five More Days.

"Concentrate on the Sunday American," is the advice the contest manager gives the boys and girls who are striving for the Georgian and American ponies.

"The boys and girls should do this for the simple reason that, for the same amount of money, Sunday subscriptions count much faster in the vote totals—up to Tuesday night.

"I would suggest that the contestants talk Sunday paper to their friends and the other 'prospects' they approach. If a determined effort succeeds in landing such a subscription, then they should try to get a daily subscription added to the Sunday. If the Sunday paper appeal seems to make no impression, turn to the daily paper.

"My advice is disinterested, for we are as glad to get subscriptions to the Georgian as to the Sunday American. But just now, a year's subscription to the Sunday paper costs but $2, and counts 2,000 votes for the contestant. There's no other way to get 2,000 votes for $2, and, with five working days only remaining in the contest, every vote tells."

The contest manager intended to run the vote standings every day up to the close of the contest, but it was found impossible to keep up with the task, so many are the "Red Letter Ballots" pouring in.

The standings, as far as corrected, however, will be published Sunday.

Mrs. Starnes to Sing At Husband's Final Concert in Atlanta

Mrs. Lillian Belle Starnes, wife of Dr. Percy J. Starnes, will assist the city organist at the free concert Sunday afternoon at the Auditorium.

Mrs. Starnes possesses a coloratura soprano voice of wide range and remarkable purity. She is already known for her splendid concert work.

Among the selections she will sing Sunday afternoon will be the famous aria Ah fors'e lui from "Traviata." She will also sing the "Queen of Night" aria from "The Magic Flute."

This Sunday afternoon's concert will be Dr. Starnes' farewell to Atlanta, as his engagement terminates this fall.

THE PLAY THIS WEEK

At the Bijou.

Capacity audiences doubtless will witness the remaining performances of "Good Morning, Judge," Saturday afternoon and night at the Bijou. The attraction has pleased Atlanta theatergoers. The announced attraction for next week will be Norman Friedenwald's no-plot musical show, "The Girl From Dublin," presented by a strong company of principals and a chorus of unusual appearance, delightfully costumed. There will be the usual daily matinees and nights performances at 7:30 and 9 o'clock.

"Les Miserables."

There will be matinee and night exhibitions of Victor Hugo's "Les Miserables" at the Grand to-day, concluding the engagement of the wonderful picture.

There has never been a more interesting photoplay seen here, and the fact that the attendance during the last half of the week has been four times as great as the opening, is evidence of the fact that the exhibition has won approval.

For next week the Wells people have another treat in a six-reel exhibition of the Carnegie Museum Alaska-Siberia hunt pictures.

Big Forsyth Week.

With matinee and night performances Saturday, one of the big weeks of the Forsyth will have been recorded. Headed by John Conroy and his diving girls the show has proven to be one of the most inviting of the season.

Commencing with matinee on Monday and continuing all the week another excellent bill will be the attraction. The headline features will be the contribution of Joe Welch, the best of all character comedians. Robert L. Dailey, assisted by a selected company, will present "Our Bob," and the Dolan and Lenbarr company in a burlesque mind-reading stunt, pretty Elsa Ward, the California songbird; Cunningham and Marlon, the talkfest gymnasts, and other features make up the program.

If You Found Your Car Going in the Wrong Direction, Would You Hesitate to Change Cars?

Well, then, if your tiresome tramping through the streets has failed to find just the house, room or apartment you have been looking for, why not change tactics and get quick action by reading GEORGIAN WANT ADS.

Wesley Ave. Acreage Bought by F. C. Owens

A. Ten Eyck Brown Is Seller—Four Exhibit Floors $19,200 a Year. Building for Whitehall.

Acreage transactions in the Pace's Ferry road and Wesley avenue section continue active. Announcement Saturday that seven acres halfway between the homes of Clark Howell and General Clifford L. Anderson had been sold caused no great amount of surprise in realty circles.

Frank C. Owens has bought from A. Ten Eyck Brown, the well-known architect, a 385 by 780 foot lot on the north side of Wesley avenue, six blocks west of Peachtree, for a price said to have been approximately $5,000 cash, or at the rate of $714 an acre. The purchase was for speculation, and J. H. Ewing, of the Smith & Ewing Real Estate Agency, handled the deal.

Wesley avenue is fast building up with attractive homes. David Woodward owns a large lot on the thoroughfare and will soon erect a $40,000 home, according to report.

Details of Exhibit Lease.

Details of the lease on the four top stories of the Chamber of Commerce Building, at North Pryor street and Auburn avenue, by the Merchants and Manufacturers' Association for a permanent exhibit of Atlanta-made goods were announced Saturday.

The total number of square feet in the four floors, 20,000, has been divided into units known as "spaces" 10 feet square, or 100 square feet, and the price per month is $8 per "space," or $1,600. The yearly rental will, accordingly, be $19,200. Some of the manufacturers will take one space and some several, and charts are being drawn to show the exact allotment.

Floor exhibits will be arranged with regard to their relation to each other —that is, the allied products, like machinery and wagons, will be on one floor, and various edibles on another. Elevators will be installed to serve the horde of visiting buyers and to haul the exhibits up and down.

The advantage to the local merchants and manufacturers, as one of the committee pointed out, will be that the Chamber of Commerce Building will be a market place or clearing house for all prospective buyers of goods. Heretofore there has been no central location where people might go to see what is made in Atlanta.

Old Buildings Destroyed.

Under direction of Building Inspector Ed R. Hays, through his assistant, C. J. Bowen, the old buildings at the northeast corner of Whitehall street and Trinity avenue are being torn down. These were condemned some weeks ago following the collapse of underpinning. The structure on the corner is the property of James Anderson, of Marietta, and the inside structure belongs to Mrs. B. D. Langford, of Gainesville. Mrs. Langford has plans for a substantial structure, but is waiting for the Whitehall grade question to be settled before proceeding.

Deeds on Record.

A warranty deed has gone to record conveying from I. P. Bradley, of Newnan, to Byron Souders Nos. 19 and 21 Garnett street, 107 feet east of Madison avenue, for $37,500, this property and some Coweta County acreage having figured recently in the transfer of the Byron Apartments on West Peachtree from Mr. Souders to Mr. Bradley for $150,000. The lot is 55 by 191 feet.

Another interesting warranty deed reveals the conveyance of a Peachtree place property, 250 feet west of West Peachtree, from Mrs. Kendall Weisiger and Mrs. Fannie L. Morgan to Miss Laura L. Armstrong for $8,000. Th edimensions are 50 by 150 feet.

Still another deed tells of the sale of No. 552 Ponce DeLeon avenue, 233 feet west of Bonaventure, 55 by 231 feet, for $7,800, from the Citizens Bank of Barnesville to R. C. Taylor.

Announcement has already been made of the sale of No. 79 West Fifteenth street, 50 by 172 feet, to Mrs. Birdie V. Gorman from S. W. Sullivan for $11,500. This warranty deed also went to record Friday.

Stories for Witt Building.

Carl Witt will soon add two more stories to the back of his handsome automobile building at the northeast corner of Peachtree and Harris streets. He filed an application Saturday for a building permit, the work to cost $3,000. Day work will be used.

Building Permits.

$2,000—J. T. Jones, No. 69 Josephine street, one-story frame dwelling. I. B. Eason & Son.

$3,500—Mrs. Alice E. Thomas, No. 112 Linwood avenue, same. Day work.

$1,400—E. B. Durham, No. 95 Clifton street, same. J. E. Oxford.

$1,250—J. C. Harvil, No. 202 Jones avenue, same. Day work.

$1,000—Julia Wilkins, No. 497 Courtland street, alterations and additions. Day work.

$50—G. M. Matthews, rear of No. 116 Courtland street, one-story frame dwelling. Day work.

$3,000—Carl Witt, Nos. 14-16 East Harris street, add two stories. Day work.

$375—Goodyear Raincoat Company, No. 35 Peachtree, alterations. Alf S. Stallings.

Youngsters After Shetland Outfits



Mildred Brickman, 48 Kirkwood road.

Charles Walker, 290 Ashby St.

Hester's Weekly Cotton Statistics

Secretary Hester's weekly New Orleans Cotton Exchange statement of the movement of cotton, issued before the close of business Friday, shows an increase in the movement into sight compared with the seven days ending this date last year, but round numbers 56, an increase over the same days year before last of 16,000, and a decrease under the same time in 1910 of 36,000.

For the 25 days of July the totals show an increase over last year of 9,000, an increase over the same period year before last of 58,000 and a decrease under the same time in 1910 of 3,000.

For the 328 days of the season that have elapsed the aggregate is behind the 328 days of last year 2,181,000, ahead of the same days year before last 1,940,000, and ahead of 1910 by 3,212,000.

The amount brought into sight during the past week has been 30,484 bales, against 30,428 for the seven days ending this date last year, 14,638 year before last and 66,905 same time in 1910; and, for the 25 days of July it has been 110,282, against 101,757 last year, 52,291 year before last and 139,917 same time in 1910.

The movement since September 1 shows receipts at all United States ports 8,772,149, against 8,553,453 year, 542,618 year before last and 7,305,736 same time in 1910. Overland across the Mississippi, Ohio and Potomac rivers to Northern mills and Canada 978,362, against 1,258,779 last year, 932,458 year before last, and 822,254 same time in 1910; interior stocks in excess of those held at the close of the commercial year 56,180, against 19,221 last year, 25,945 year before last and minus 5,745 same time in 1910; Southern mill takings 2,687,000, against 2,472,429 last year, 2,598,848 year before last and 2,159,716 same time in 1910.

These make the total movement for the 328 days of the season from September 1 to date 13,493,649, against 15,674,882 last year, 11,699,569 year before last and 10,281,961 same time in 1910.

Foreign exports for the week have been 22,522, against 9,808 last year, making the total thus far for the season 8,425,179, against 10,334,673 last year, a decrease of 1,909,494.

Northern mill takings and Canada during the past seven days show a decrease of 6,496, as compared with the corresponding period last year, and their total takings since September 1 have decreased 387,919. The total takings of American mills, North, South and Canada, thus since the season have been 5,126,286, against 5,236,522 last year. These include 2,358,712 by Northern spinners, against 2,746,631.

Stocks at the seaboard and the 29 leading Southern interior centers have decreased during the week 35,110 bales, against a decrease during the corresponding period last season of 25,200 and are now 47,932 smaller than at this date in 1912.

Including stocks left over at ports and interior towns from the last crop and the number of bales brought into sight thus far from the new crop, the supply to date is 13,858,362, against 18,961,856 for the same period last year.

The statements of the weekly movement will now be discontinued for the remainder of the season.

World's Visible Supply.

Secretary Hester's statement of the world's visible supply of cotton shows a decrease for the week just closed of 171,036, against a decrease of 180,543 last year and a decrease of 111,798 year before last.

The total visible is 2,750,351, against 2,921,387 last week, 2,648,244 last year and 1,846,970 year before last. Of this the total of American cotton is 1,426,351, against 1,582,387 last week, 1,741,244 last year and 1,046,970 year before last, and of all other kinds, including Egypt, Brazil, India, etc., 1,324,000, against 1,339,000 last week, 907,000 last year and 932,000 year before last.

The total world's visible supply of cotton, as above, shows a decrease compared with last week of 171,036, an increase compared with last year of 102,107, and an increase compared with year before last of 903,381.

Of the world's visible supply of cotton, as above, is now afloat and held in Great Britain and continental Europe 1,547,000, against 1,676,000 last year and 1,047,000 year before last; in Egypt 97,000, against 64,000 last year and 76,000 year before last; in India 800,000, against 555,000 last year and 498,000 year before last, and in the United States 306,000, against 353,000 last year and 226,000 year before last.

World's Spinners' Takings.

Secretary Hester gives the taking of American cotton by spinners throughout the world as follows, in round numbers:

This week *182,000 this year, against 174,000 last year, 103,000 year before last.

Total since September 1, this year, **13,419,000, against 14,725,000 last year, and 11,561,000 the year before.

Of this Northern spinners and Canada took 2,359,000 bales this year, against 2,747,000 last year, and 2,069,000 the year before; Southern spinners 2,767,000, against 2,520,000 last year, and 2,244,000 the year before; and foreign spinners, 8,293,000, against 9,458,000 last year, and 7,248,000 the year before.

*Including correction account 4,000 deduction Galveston stock.

**Exclusive Galveston correction.

BIG CROPS IN RUSSIA.

WASHINGTON, July 26.—A cablegram received by the Department of Agriculture to-day from the International Institute of Agricultrue at Rome gives the following estimate of crops in European Russia:

Spring wheat, 511,101,000 bushels; all barley, 530,297,000 bushels, and all oats, 1,929,000 bushels. This represents an average increase on this total crop of 16.2 per cent.

OFFICE GOES BEGGING.

COLUMBUS.—There is a dearth of candidates for the office of meat and milk inspector for Columbus. The inspector who took charge of the office when it was first created has given it up because Council refused to give him more pay.

COTTON WAS SOFT ON RAINS IN TEXAS

August Heavily Sold by Timid Longs—Speculation Curtailed by Threatened Legislation.

NEW YORK, July 26.—A bearish report on Oklahoma and Texas from F. M. Cordill and some rains in the Western belt and prospects for more, the cotton market opened active to-day and first prices were at a net decline of 2 to 5 points from Friday's close, with the exception of July, which opened 2 points higher. Later the market steadied a little through scattered covering. This class of buying, however, soon exhausted on further reports of rains in Texas and private crop advices to the effect that the crops were in excellent condition.

In addition to active selling by the local crowd, there was selling by brokers who usually represent the larger spot houses. Some of those who bought yesterday bought on the decline but of limited character. In many respects the market was a repetition of that of Thursday. July was weak but not so extremely soft as August and new crop positions. The break in August was said to be due to a renewal of liquidation by timid longs, who did not like the excellent weather and new crop advices. There was a further weakness in spots which also encouraged the bear raid.

At the close the market was steady with prices at a net decline of 7 to 12 points from the final quotations of Friday.

Estimated cotton receipts:

	Monday.	1912
New Orleans	350 to 500	473

RANGE IN NEW YORK FUTURES.

	Open.	High.	Low.	Last Sale.	Close.	Prev. Close.
Jul	11.83	11.83	11.71	11.75	11.74-76	11.81-83
Au	11.59	11.61	11.50	11.51	11.51-52	11.62-63
Sp	11.36	11.36	11.31	11.31	11.29-31	11.38-40
Oc	11.27	11.27	11.18	11.18	11.18-20	11.26-39
No	....	....	....	....	11.11-13	....
De	11.21	11.22	11.12	11.12	11.12-13	11.23-24
Ja	11.12	11.12	11.06	....	11.05-06	11.17-18
Fe	....	....	....	....	11.06-08	11.18-20
Mr	11.22	11.23	11.19	11.13	11.13-14	11.27-28
My	11.27	11.29	11.19	11.20	11.19-20	11.29-31

Closed steady.

LIVERPOOL COTTON MARKET.

LIVERPOOL, July 26.—Due 1 point lower on August and 1 to 2 points higher on other positions, this market opened 1 to 1½ points higher. The market closed easy 1½ to 2 points higher.

Spot cotton easier at 2 points decline; middling, 6.59d; sales, 6,000 bales, including 4,000 American bales.

Futures opened easier.

	Opening Range.	Close.	Prev. Close.
July	6.34 -6.33	6.33	6.32½
July-Aug.	6.34 -6.32½	6.33	6.32½
Aug.-Sep.	6.26 -6.25	6.25½	6.24½
Sep.-Oct.	6.16 -	6.14½	6.13½
Oct.-Nov.	6.10 -6.11½	6.10	6.09
Nov.-Dec.	6.05½-6.06½	6.05	6.04½
Dec.-Jan.	6.06 -	6.05½	6.05½
Jan.-Feb.	6.06 -	6.05½	6.04½
Feb.-Mar	6.07 -6.07½	6.07	6.06
Mar.-April	6.08 -6.09½	6.08	6.07
April-May	6.09½-	6.09	6.08
May-June	6.10½-6.11½	6.10½	6.09½

Closed easy.

NEW ORLEANS COTTON.

	Open.	High.	Low.	Last Sale.	Close.	Prev. Close.
Ju	11.62	11.62	11.62	11.62	11.62	11.75
Ag	11.63	11.65	11.55	11.55	11.55-58	11.64-66
Sp	....	....	....	....	11.22-24	11.37-39
Oc	11.30	11.32	11.17	11.18	11.17-18	11.32-33
No	....	....	....	....	11.15-17	11.30-32
De	11.26	11.28	11.14	11.15	11.15-16	11.30-31
Ja	11.29	11.32	11.16	11.18	11.16-17	11.31-32
Fb	....	....	....	....	11.13-15	11.29-31
Mr	11.38	11.38	11.27	11.27	11.26-27	11.40-41
My	....	....	....	....	11.31-33	11.45-47

Closed steady.

SPOT COTTON MARKET.

Atlanta, nominal; middling 12¼.
Athens, steady; middling 11⅞.
Macon, steady; middling 12½.
New Orleans, quiet; middling 12c.
New York, quiet; middling 11.95.
Philadelphia, quiet; middling 12.25.
Boston, quiet; middling 11.95.
Liverpool, easier; middling 6.59d.
Savannah, firm; middling 12c.
Augusta, steady; middling 12¾.
Norfolk, steady; middling 12½.
Charleston, steady; middling 12 5-16.
Mobile, steady; middling 12c.
Wilmington, quiet; middling 12c.
Little Rock, steady; middling 12c.
Baltimore, nominal; middling 12½.
Memphis, steady; middling 12⅜.
St. Louis, quiet; middling 12 5-16.
Houston, quiet; middling 12 3-16.
Louisville, firm; middling 12¼.
Charlotte, steady; middling 12c.
Greenville, steady; middling 12c.

PORT RECEIPTS.

The following table shows receipts at the ports to-day compared with the same day last year:

	1913.	1912.
New Orleans	936	263
Galveston	784	248
Mobile	1	14
Savannah	756	112
Charleston	60	.....
Wilmington	36	185
Norfolk	261	125
New York	.....	364
Boston	53	.....
Various	250	.....
Total	2,892	1,281

INTERIOR MOVEMENT.

	1913.	1912.
Houston	210	135
Augusta	52	300
Memphis	271	97
St. Louis	197	150
Cincinnati	191	213
Total	921	795

THE WEATHER.

Conditions.

WASHINGTON, July 26.—The weather will be unsettled with showers to-night and Sunday in the Ohio valley and the Lake region and by Sunday night the showers will probably extend into the middle Atlantic States. Local thundershowers will also continue in the south Atlantic and east Gulf States. In New England the weather will be generally fair to-night and Sunday. It will be warmer to-night in the Ohio valley, the lower Lake region and the middle Atlantic States.

Forecast.

Georgia—Local showers to-night or Sunday.

Virginia, North and South Carolina, Florida, Alabama, Mississippi, Tennessee and Kentucky—Local showers to-night or Sunday.

Louisiana—Showers to-night or Sunday.

Texas—Fair to-night and Sunday.

$5,000,000 B. AND O. 4s ARE ON MARKET AT 89

NEW YORK, July 26.—By selling $5,000,000 first mortgage 4 per cent bonds which it has held in its treasury to Kuhn, Loeb & Co., and Speyer & Co., the Baltimore and Ohio Railroad has indulged in some unanticipated financing. The listed 4s have lately declined from 92 to 89.

Of the entire amount, $3,000,000 has been bought from the two above firms by a syndicate of three banking houses who are now disposing of the securities at 89.

The present block represents the road's right under the mortgage to issue $1,000,000 annually for improvements, a privilege which it has denied itself for the last five years.

COTTON GOSSIP

Special report to The Journal of Commerce indicates that the cotton crop has improved generally in Georgia, Alabama and Mississippi during the past month. Season is two weeks late, the plant small, but healthy and strong, fruiting nicely; fields are well cultivated and clean; boll weevils are numerous in Mississippi. Georgia condition shows considerable improvement over a month ago, when it was 76.4 per cent. Picking will begin about September 1st. Mississippi condition has about held its own since last month, when it was 80 per cent. Dry, hot weather has prevented the Alabama crop from making any improvement for the month. Picking will begin about the middle of August.

* * *

Habersham King issued an unfavorable report on Texas and Oklahoma yesterday. However, F. M. Cordill made public a circular just the opposite, saying the crops in Texas and Oklahoma were nearly perfect, but rain is needed to some extent.

* * *

It is reported that a seat on the Cotton Exchange has been sold recently for $12,000. This is a decline of $2,500 from the last previous sale. Early in the year a sale was reported for $19,000. The decline is due to the plan to impose a tax on future contracts.

* * *

Sheffield, Ala., wired: "We have had three days of showers and cloudy all of the time. This is the best we could have hoped for. Conditions are splendid."

* * *

NEW ORLEANS, July 26.—Hayward & Clark: "The weather map shows cloudy over nearly the entire belt. Some fine rains in Northwest Texas, North Texas, Arkansas, Mississippi, Louisiana and Alabama. Light showers over the Atlantics, cooler in the West. Indications are for partly cloudy to cloudy, with more rain over Sunday, particularly in the Western half of the belt, clearing in the Atlantics."

* * *

Dallas wires: "Texas and Oklahoma are generally clear."

* * *

The New Orleans Times-Democrat says: "Spinners' takings for the week were larger than expected and August was befriended. For these reasons, yesterday's cotton market behaved very nicely in the presence of rather general rains, except in West Texas and West Oklahoma, where cloudy weather was reported.

"In the past very hot weather in the West, when not continued too long without rain, has left no serious imprint on the size of the crop. Rains are needed in the West now, and the fact that the forecaster persistently promises fair weather over that section of the belt keeps some of the talent on the anxious seat. But should the rains come to the West in the near future, the big crop man would be in position to exploit big crop views in a telling way.

"As a matter of fact, August is now so far below a spot parity that it seems well able to take care of itself. Yesterday notices of intention to deliver 500 on August were issued in New Orleans. This cotton was taken up by July longs, and represents the portion left after the July tenders were culled. At the moment the local talent does not know whether to expect further tenders or an attempt to squeeze August shorts. It is likely that the August traders in the main are straddlers, and that they are not operating with a view to handling large lines of the actual this month."

Following is the statistical position of cotton on Friday, July 25, as made up by The New York Financial Chronicle:

	This Week.	Last Week.	Last Year.
Vis. supply	2,770,943	2,924,400	2,659,325
American	1,443,943	1,587,400	1,758,325
In s't, w'k	65,010	67,771	65,065
Since S'p 1	13,409,854	13,344,844	15,389,364
Port stocks	256,505	181,857	256,505
P. receipts	18,042	20,061	12,478
Exports	22,754	28,361	14,431
In. receipts	13,807	12,297	8,565
In. s'p'm'ts	27,401	31,225	18,268
Int. stocks	158,015	173,609	110,503
	1913	1912	1911
Week's sales	53,000	52,000	41,000
Of which Am.	44,000	43,000	35,000
For export	1,900	2,400	1,500
For specula.	5,100	3,200	2,000
Forwarded	66,000	70,000	46,000
Total stocks	792,000	841,000	562,000
Of which Am.	600,000	710,000	399,000
Act. exports	11,000	3,000	7,000
Week's r'cpts.	34,000	31,000	25,000
Of which Am.	18,000	18,000	10,000
Since Sept. 1	4,519,000	5,018,000	4,244,000
Of which Am.	3,576,000	4,250,000	3,336,000
Stocks afloat	50,000	45,000	38,000
Of which Am.	23,000	22,000	6,000

NEW YORK PRODUCE.

NEW YORK, July 26.—Petroleum firm; crude Pennsylvania, 2.50.

Turpentine steady, 39@39½.

Rosin steady; common, 4.40 (bid).

Wool steady; domestic fleece, 23@27; pulled, scoured basis, 33@54; Texas, scoured basis, 46@53.

Hides steady; native steers, 17@19½; branded steers, 17@19½.

Coffee steady; options opened at 30, 7 points up; Rio No. 7 spots, 9½@9⅝.

Rice steady; domestic, ordinary to prime, 4@5⅝.

Molasses steady; New Orleans, open kettle, 35@50.

Sugar, raw, quiet; centrifugal, 3.57 (bid); muscovado, 3.07 (bid); molasses sugar, 2.82 (bid).

Sugar, refined, quiet; fine granulated, 4.60 (bid); cut loaf, 5.40 (bid); crushed, 5.30 (bid); cubes, 4.85 (bid); powdered, 4.70 (bid); diamond A, 4.60 (bid); confectioners' A, 4.45 (bid); softs, No. 1, 4.35@4.40. (No. 1 is 5 points lower than No. 2, and Nos. 3 to 14 are each 5 points lower than the preceding grade.)

Potatoes easy; white, nearby, 90@2.25; Southerns, 2.00@2.12.

Beans quiet; marrow, choice, 6.55@6.60; pea, choice, 3.90@3.95; red kidney, choice, 3.75.

Dried fruits firm; apricots, choice to fancy, 11½@14½; apples, evaporated, prime to fancy, 8¾; prunes, 30s to 60s, 7¾@12¾; 60s to 100s, 4@7; peaches, choice to fancy, 6½@7¾; seeded raisins, choice to fancy, 5¾@6¼.

COTTON SEED OIL.

Cotton seed oil quotations:

	Opening.	Closing.
Spot	.....	9.50@10.00
July	9.40@10.00	9.50@10.00
August	9.40@ 9.50	9.50@ 9.55
September	9.44@ 9.49	9.48@ 9.49
October	8.20@ 8.21	8.20@ 8.21
November	6.93@ 6.94	6.92@ 6.93
December	6.69@ 6.71	6.69@ 6.72
January	6.68@ 6.70	6.68@ 6.70
February	6.65@ 6.72	6.65@ 6.72

Closed strong; sales, 5,800 barrels.

NEW YORK BANK STATEMENT.

NEW YORK, July 26.—The weekly statement of the New York Associated Banks shows the following changes:

Average Statement.

Excess cash reserve, $25,358,800; increase, $5,173,600.

Loans, decrease, $5,692,000.
Specie, increase, $4,407,000.
Legal tenders, increase, $657,000.
Net deposits, decrease, $756,000.
Circulation, increase, $4,000.

Actual Statement.

Loans, decrease, $12,974,000.
Specie, increase, $6,472,000.
Legal tenders, increase, $815,000.
Net deposits, increase, $2,178,000.
Reserve, increase, $7,885,500.

NEW YORK COFFEE MARKET.

Coffee quotations:

	Opening.	Closing.
January	9.60@9.70	9.52@9.54
February	9.65@9.75	9.60@9.62
March	9.75	9.67@9.68
April	9.78@9.80	9.72@9.74
May	9.84	9.77@9.78
June	9.83	9.78@9.79
August	9.01@9.05	9.03@9.05
September	9.24	9.20@9.21
October	9.35@9.40	9.25@9.30
November	9.45@9.50	9.37@9.39
December	9.53@9.55	9.45@9.47

Closed steady. Sales, 22,750 bags.

MINING STOCKS.

BOSTON, July 26.—Opening: Fruit, 164; East Butte, 13; New Haven, 102; Granby, 61.

HILL STOCKS WERE FEATURE IN TRADE

Volume of Business Extremely Light at Week-End, but High Levels Were Maintained.

By CHARLES W. STORM.

NEW YORK, July 26.—Trading was very inactive at the opening of the stock market to-day, and price changes were moderately irregular. The Hill stocks were prominent in the trading, Great Northern preferred advancing a point and Northern Pacific rose ½. The same amount of gain was made in General Electric. Canadian Pacific and Amalgamated Copper both opened ½ lower.

The volume of trade was small.

Heaviness and uncertainty ruled in the London market following shares showing an irregular tone.

The curb market was also irregular.

NEW YORK STOCK MARKET.

Stock quotations and net change:

STOCKS—	High.	Low.	Clos. Bid.	Net Ch'ge.
Amal. Copper	68⅝	68¼	69½	— ¼
Am. Agricul	....	....	46⅝	....
Am. Beet Sug	26	26	25¾	+ ⅛
American Can	33⅜	32⅜	33	+ ⅛
do, pref	93¼	93¼	93¼	....
Am. Car Fdy	44⅛	44⅛	44¼	+ ⅛
Am. Cot. Oil	....	....	37½	— ¼
Am. Ice	....	....	24	+1
Am. Locomo	31⅝	31⅝	32¼	+ ⅛
Am. Smelting	63⅝	63½	....	....
Am. Sug. Ref	....	....	110	....
Am. T.-T.	127⅝	127⅝	127¼	....
Am. Woolen	....	....	16½	....
Anaconda	35¼	35¼	35½	— ⅛
Atchison	98⅝	98½	98⅝	....
A. C. L.	....	....	119	— ½
B. and O.	98⅜	98⅜	98	....
Beth. Steel	34½	34	33⅞	— ⅜
B. R. T.	88⅜	88⅜	....	....
Can. Pacific	217⅜	216½	217½	+ ⅝
Cen. Leather	24½	24¼	24⅜	+ ⅛
C. and O.	54	53⅜	53⅝	— ⅜
Colo. F. and I.	32	31⅜	31½	+ ⅛
Consol. Gas	....	....	132	+ ⅝
Corn Products	10¼	10¼	10⅜	....
D. and H.	....	....	156	....
Den. and R. G.	....	....	18	—1
Distil. Secur	13⅜	13⅜	....	....
Erie	26⅝	26⅜	26½	....
do, pref	41⅝	41½	41⅝	....
Gen. Electric	140½	140¼	140	+ ½
G. North. pfd.	126⅜	125½	125⅞	+ ⅜
G. North. Ore	35¼	35	35⅝	+ ⅜
Ill. Central	....	....	113½	+ ½
Interboro	15⅞	15⅝	15⅝	....
do, pref	59	59	59	+ ¼
Int. Harv. (old)	....	....	106	....
Iowa Central	....	....	7	....
K. C. S.	....	....	27¼	....
M., K. and T.	22¼	22⅛	22⅛	+ ⅛
L. Valley	151	150¼	149½	— ¼
L. and N.	133¼	132⅜	133	— ½
Mo. Pacific	32¼	32½	33⅜	+1
N. Y. Central	....	....	98½	—1
Northwest	129½	129½	128⅝	— ¼
Nat. Lead	....	....	48	—1
N. and W.	105⅞	105⅜	105¼	....
No. Pacific	....	....	109⅝	+ ½
O. and W.	....	....	29	— ¼
Penna	113⅞	113⅞	113⅜	+ ⅛
Pacific Mail	....	....	20½	....
P. Gas Co.	....	....	113½	+ ½
P. Steel Car	24¼	24¼	24½	....
Reading	162	161⅜	161⅝	+ ⅛
R. I. and Steel	25¼	25¼	24⅜	+ ⅜
do. pfd	....	....	81	— ½
Rock Island	77⅜	77⅜	77¼	+ ⅛
do. pfd	29¼	29¼	29⅜	+ ⅛
S.-Sheffield	....	....	26	— ½
So. Pacific	93¼	92⅞	93⅛	+ ⅜
So. Railway	23½	23½	23⅝	+ ⅛
do. pfd	78	78	78	— ⅝
St. Paul	105⅞	105½	105⅝	+ ⅜
Tenn. Copper	30¼	29⅝	30	+ ¼
Texas Pacific	....	....	15⅝	+ ⅝
Third Avenue	....	....	36½	+ ⅛
Union Pacific	149½	149	149⅜	+ ⅜
U. S. Rubber	....	....	60	+ ½
U. S. Steel	58⅝	58⅛	58½	— ⅜
do. pfd	....	....	107	+ ½
Utah Copper	47⅝	47¼	47⅜	+ ⅛
V.-C. Chem.	26⅜	26⅞	26	....
Wabash	....	....	2⅝	....
do. pfd	....	....	6⅜	....
W. Union	64¼	64¼	64½	+ ⅜
W. Maryland	....	....	40	....
W. Central	....	....	45	....

STOCK GOSSIP

United States Steel earnings is expected to be smaller in the second half of the year than in the first part.

* * *

Twelve industrials declined .29; twenty active rails advanced .24.

* * *

Howard Elliot will take office as president of the New Haven September 1.

* * *

The New York Financial Bureau says: "Information channels favor a trading position. We would not climb for stocks, but would buy on moderate setbacks only for fair profits."

* * *

G. D. Potter says: "The reaction may go a little further, but on any weakness would increase holdings in stocks like Union Pacific, Copper, Reading and Steel. I hear that the Missouri Pacific is a purchase for the long pull. Earnings are showing up well and it now looks as the next management would make it one of the big properties of the country."

* * *

Attorney General McReynolds was quoted recently as saying that the prosecution of the New Haven would favor a settlement of the case outside of court if the management proved willing to meet the wishes of the Government. It has been rumored that one of the matters which could be adjusted amicably would be the divorce of the trolley and Mellen steamship lines acquired by Mellen.

* * *

It is axiomatic in Wall street that an improvement in the bond market is necessary before stocks can boom. However, there is a better feeling in the bond circles. Houses which make a specialty of this class of securities have been receiving more inquiries than they have for many weeks.

$15 ROUND TRIP $15
To
CINCINNATI, OHIO.
Tickets on sale July 26, 27 and 28. Limited August 5, with privilege of extension until August 20.
TWO DAILY THROUGH TRAINS.
SOUTHERN RAILWAY.

Atlanta Markets

EGGS—Fresh country, candled, 16@17c.

BUTTER—Jersey and creamery, in 1-lb. blocks 27½@30c; fresh country, fair demond, 15@18c.

UNDRAWN POULTRY—Drawn, head and feet on, per pound: Hens, 19c; fries, 22½@24; roosters, 8@10c; turkeys, owing to fatness, 17@19c.

LIVE POULTRY—Hens, 40@45; roosters, 30@35c; broilers, 25@30c per pound; puddle ducks, 30@35c; Pekins, 35@40c; geese, 50@60c each; turkeys, owing to fatness, 15@17c.

FRUITS AND PRODUCE.

FRUIT AND VEGETABLES—Lemons, fancy, $8.00@9.00; cauliflower, 10@12½c lb.; bananas, 2½c lb; cabbage, $2.00 per crate; peanuts, per pound, fancy virginia, 6½@7c; choice, 5½@6c; beets, $1.75@2.00 in half-barrel crates; cucumbers, $1.25@1.50. Eggplants 75c@$1.00 per crate; peppers, $1.25@1.50 per crate; tomatoes, fancy, six-basket crates, $2.00@2.50

THE ATLANTA GEORGIAN
Published Every Afternoon Except Sunday
By THE GEORGIAN COMPANY
At 20 East Alabama St., Atlanta, Ga.
Entered as second-class matter at postoffice at Atlanta, under act of March 3,1879
Subscription Price—Delivered by carrier, 10 cents a week. By mail, $5.00 a year.
Payable in Advance

Do You Want to Live a Few Years Longer? Read This

Sit in the Middle of the Car on the Right Hand Side in A STEEL Car. It Is Worth While to Form Habits That May Save Your Life.

(Copyright, 1913.)

There are various habits. One is the habit of riding properly in trains, under ground, above ground, or on the surface.

First, find a STEEL car if you can. You can learn to tell the steel cars from the wooden cars—even when the wooden cars are painted to imitate metal.

The rivets and bolts on the steel car are your guide.

If you can't find a steel car, of course you must ride in the wooden car. If you do that, when the ride is finished talk to your friends about persuading the distinguished lawmakers to forbid wooden cars hereafter.

When you find your car, of steel or wood, take your seat, if you can get it. in the MIDDLE of the car, on the RIGHT-HAND SIDE.

The middle of the car is the safest place, because it is farthest from both ends, where the bump will come in case of a head-on or rear-end collision.

The right-hand side is the safe side of the car—we mean the side on your right as you look in the direction in which the train is going.

The train goes on the right-hand track, and when you sit on the right-hand side you are on the side away from the train that will pass you on the other track.

Sometimes the train on the other track is a freight train carrying a load of iron. If a piece of iron gets out of place it will rip out all the windows on the side of the car next to it—and that isn't pleasant.

About once every month some passenger train is "side-swiped." That means that it is "swiped" all along its side by something sticking out of a freight train on the other track. The passengers also are apt to be "side-swiped"—uncomfortable under such circumstances.

It is easy to form habits which become second nature and are followed mechanically after awhile.

You may say, "Not all the passengers can possibly ride in the middle of the car on the right-hand side, and not all can get into the steel car if a wooden car is on the train." That is true. But remember that the most careless and indifferent thing in the world is the average human being.

Not one in a hundred will take the trouble to do the very simple things in life that will prolong life and make it worth while.

That is why not one in a hundred reaches life's proper limit.

To Improve the World Begin by Improving Yourself

Make Up Your Mind to Be One of the World's HONEST Citizens.

To improve the world begin by improving yourself.

Make up your mind to be one of the world's HONEST citizens.

And here is an argument that should be more powerful with you than self-interest:

Remember that the world needs honest, conscientious men and women, able to do good work themselves and to people the earth with children born of honest parents.

Your hardest effort may fail to achieve greatness. But honest work will at least make it impossible for you to be a failure.

Train your brain, nerves and muscles to regular, steady, conscientious effort. Make up your mind that FOR YOUR OWN SAKE you will make every effort your best effort.

You will soon find yourself a more successful, more self-respecting, abler man or woman.

MERELY WORKING "FAIRLY WELL" IS NOT ENOUGH.

If you want to run a mile fast, you do not merely jog. You try every day to run the mile faster than you did the day before. If you want to learn to jump high, you strain your muscles and try over and over to do what you can't do. Ultimately you achieve it.

Keep that in mind when you work. Remember that you must wind yourself up. The most watchful employer may discharge you. But he can not wind you up.

Be a self-winding machine, and keep yourself wound up.

Intelligent readers will not misinterpret this advice to mean that they should OVERWORK themselves, or work regardless of their own physical welfare.

The right course is this:

Do as much as you can in the present, without drawing on your future reserves.

Don't work all night and then go on the next day. Such effort impairs permanently your store of vitality, and that vitality is your capital.

But never form the habit of neglecting work, of shamming and lying instead of achieving honestly.

You may deceive one employer, or ten. But you can't deceive nature, and you can't deceive yourself.

You can form good habits only through regular work. You can develop your faculties only through exercising them honestly and systematically.

In the Movies - - - - - - - In Real Life



Ella Wheeler Wilcox Writes on Neglected Wives

Discontented Women, She Says, Would Do Well to Read Newspaper Records of Divorces and Think Well Before Blindly Asking Sympathy and Advice From Another Man.

By ELLA WHEELER WILCOX

(Copyright, 1913, by Star Company.)

A MARRIED woman became infatuated with a man who was not her husband. She wrote this man a letter every day.

Wild, reckless, impassioned, imprudent letters, which the judge refused to allow read in court.

She believed her lover would guard her letters like precious gems, and that he would in every way protect her name.

The husband naturally, in time, learned of the relations existing between his wife and the other man.

He began proceedings for a divorce.

So soon as the lover learned of this he went to the husband and asked for a private interview.

Then he informed the injured man that he had a package of letters in his possession which would make it an easy matter for the divorce to be gained.

Sacrificed Her to Shield Himself.

The price he demanded for the letters was the husband's promise to obtain the divorce quietly and make no mention of the correspondent's name.

And this was the Romeo for whom a wife had sacrificed her honor and her good sense, and her self-respect!

What humiliation of spirit, what self-contempt, what shame she must have experienced when the miserable story came to her knowledge.

When the husband obtained his divorce, the lover was not waiting outside her door to sanctify the relation by marriage.

He was hurrying to distant scenes to avoid any unpleasant notoriety.

He was one of many men who are ever ready to enjoy the position of a lover to a married woman, but are not at all eager to make the woman a wife after she is freed.

That type of man feels it a certain kind of honor to be known as a paramour of a married woman; but he regards it a dishonor to be that woman's husband when she is liberated and at his command.

Yet in spite of the fact that such cases are to be seen in the



ELLA WHEELER WILCOX.

world all about us, other women take no warning, and rush into similar compromising situations, blindly believing the affinity will be eager and glad to claim her as his own, once she is free.

Neglected Wives Should Ponder Over Question.

When a wife, however, neglected and misused she may be, begins to confide her trouble to another man, and to seek for his sympathy, it will be well for her if she turns over the files of old newspapers and reads some of the divorce trials which are occurring and recurring every year.

It will be well for her if she sits alone in her room and recalls some of the cases she has personally known, and seeks vainly to find shining examples of brave and loyal lovers who have stood boldly by their scandalized mistresses and protected them with fine honor to the very altar.

Lessens Her Own Value In Eyes of Other Men.

And if she finds such examples, she would do well to follow them through the years after the marriage, and see how many have brought the woman happiness in her new relations.

There is something about a woman who has proven false to her marriage vows and who has compromised herself with another man which seems to lessen her value even in the eyes of the man who has led her into folly; and it is seldom that peace or happiness ever accompanies the two across the threshold of a new life.

Men are quick to boast of the favors of married women.

But they do not prize them.

JACK

By WILLIAM F. KIRK.

JACK was a youth who was fond of thrills,
And bravely he followed the pace that kills.
He plunged, because he was young and strong,
At cards and women and wine and song.
Laughing at plea or at stern command,
He sowed wild oats with a reckless hand.
Debt and illness, ruin and rack
Came to the boys who trained with Jack.

A gray old man came along one day
And watched Jack throwing his strength away.
"It won't work, boy," he said with a smile,
"It's better to walk than to run a mile.
How can I ask you to listen to me?
I never would listen myself, you see.
The cost of it all was wasted years
And a shattered frame—and a woman's tears.
The truth will dawn on you, boy, at last."
Then out the door the old man passed.

Jack is as old and as sad to-day
As the pitying stranger who crossed his way.
He weighs the past and he counts each loss:
The gifts that he threw away like dross,
The painted cheeks and the mocking gin,
The golden years that he gave to sin.
And ever he sees a ghost in gray—
The stranger who warned him and walked away.

Mysteries of Science and Nature

The Two-Part Life of the Seals Which Voyage Thousands of Miles Yearly Without Chart or Compass, Is One of the Most Fascinating of Scientific Puzzles.

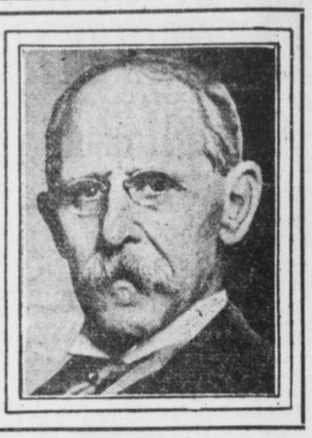

By GARRETT P. SERVISS

RUDYARD KIPLING, in one of his poems, has referred to the mystery of the periodical disappearance of the seals from their breeding grounds, where the hunters cut them down. His imagination appears to have been deeply stirred by the strange instincts of these animals, which know the hidden ways of the sea and travel where man can not follow, with a sureness of course and an unerring divination of obstacle and danger which, if possessed by human pilots, would make the navigation of the ocean as simple as walking across a room. And, indeed, it is a poetic mystery.

Without chart or compass they voyage thousands of miles, and never go astray. They live in the sunlight, and walk on the land during months of every year, and yet, when the time comes, they plunge into the sea, disappear, at will, in its dark profundities, seek and find their winter homes, thousands of miles away, feed upon the fish and squids in the depths of the temperate or tropical ocean and with the return of the northern spring, take their way once more to the borders of the Arctic ice.

These statements apply especially to the fur seals of Alaska. The less valuable "hair seals" are a widely different species, although they, too, have their strange annual migrations.

Fur Seals.

What adds to the mystery of the fur seals is the fact that, unlike the others, they are, anatomically, allied to the bears, whose behavior they strikingly imitate when on land. For this reason they were originally called "sea-bears." Thus they come into a certain relationship with land carnivores, or flesh-eating animals of the land, which, though they may swim, can not live under water.

Practically at least half the life of these seals is passed beyond our ken. They come up into our world, like plants sprouting out of the ground, when their season is due, re-create their kind on rocky beaches, or hill slopes, remain until their land-born progeny has learned the secrets of the water-world, and then go their unhesitating way down in the darknesses of the sea.

The family life of these animals is as strange as their migrations. In the month of May, as the sun begins to melt the ice floes in the Behring Sea, around the Pribilof Islands, the black heads of the "bull" seals may be seen emerging from the water. They are seeking the breeding places for the "cows," which will come later. They have voyaged thousands of miles with no North Star, but only their inborn instinct, to guide them. They select, on the rocky coasts, beaches and slopes to please them—and then wait. Each bull has his own ground, or "rookery." He is alone, but he knows that his company is coming.

In June the females begin to arrive. They are small and frail compared to the bulls, but they, too, have made their way unerringly. Then the "harems" are organized. The bulls are like Grand Turks; each of them has, on the average, 30 members of his harem. Once in a while some unfortunate (or fortunate!) has but one; but, on the other hand, a few have as many as a hundred!

Have No Harems.

The lot of the young bulls, "bachelors," the seal fishermen call them, has a kind of poetic interest also. They have no harems, not even one with a single inmate. They collect together in companies near the harems that they can not enter, and look on and think. Perhaps they construct romances of the future in their poor, muddled brains. But their lot has another unhappy feature since man has learned the value of their hides, for they can be unmercifully slaughtered without fear of diminishing the herd. They are driven off by hunters at night, corralled in musters that may number thousands, and then ignominiously knocked on the head.

The breeding season closes about August 1. Then the bulls go away, followed by the females and the young, to lead their other life in the sea.

An indication of how little has been known, until very recently, of that other life of the seals is afforded by this singular fact. When the United States and Great Britain combined their wisdom in an effort to protect the precious herds from utter extinction, about 1893, a protected limit was drawn about the islands, with a radius of 60 miles from shore, within which it was forbidden to kill seals found in the water.

Their Wanderings.

It was thought that few would go away farther than that. But to the surprise of everybody the "pelagic," or open-sea fishermen, made the very next season, without violating the protective boundaries, the largest catch on record. Then it was found that the seals were limited by no such narrow bounds of oceanic wandering as had been ascribed to them, but that they might be encountered in abundance almost anywhere north of California and Japan! So now, by a fifteen-year convention, pelagic sealing is prohibited anywhere in the Northern Pacific, Japan joining in the agreement with Great Britain and the United States.

Seeing Without Eyes

By EDGAR LUCIEN LARKIN.

Q.—"You write in the science column recently of seeing without eyes. Kindly explain the phenomenon of seeing with the eyes closed, i. e., when we are in slumber and dream, or when under the influence of anesthetics."

A.—This is one of the most important mentological questions now before mentalists. Able books are now being published on this fascinating subject. The rigidly scientific definition of the word "seeing" is with eyes, optic nerves and optical "brain-area," or thalamus, by aid of light. But "sensing," becoming aware of the existence of forms, not objectively, but subjectively, without light, is a very wide department of mentonomy. And the vision, or impression of seeing, is as clear, distinct and accurate as that due to light. The cause is unknown.

Here is a case out of several thousands on file here in the library: A girl was standing by a window overlooking a railroad and landscape. She suddenly saw a train with one car draped in black, and called her mother. The woman could see no train, and gave her daughter a whipping for lying. Next day a funeral train came precisely as observed by the girl.

No physical science can hope to offer any explanation. There are a few scholars now living whose minds are so very powerful that they can think a thought that has not been thought before. There may be as many as 500 now alive and thinking. Suppose that one of these should say: "I made up my mind to go," and that somebody hearing this, should ask the meaning of "I" and "my." The wise man, even if a mathematician capable of weighing the sidereal universe, would not, could not, even begin to think of a reply. What the human mind or personality is is as completely unknown now as when Badarayana began to study centuries B. C.

Here is the appalling thing now before the people for solution. There are perfectly sane, innocent people dying by inches in asylums for the insane for doing the same as did this little girl. And here in the twentieth century people are "tried" by other people totally ignorant of what little is known of the action of mind, or of its real nature, or what it is; and hurried to these asylums, where the sane are soon driven insane by the terrific and hideous surroundings.

ALWAYS FIRST
THE SUNDAY AMERICAN
Order it NOW
Both Phones Main 8000

THE ATLANTA GEORGIAN

Read for Profit---GEORGIAN WANT ADS---Use for Results

VOL. XI. NO. 305. ATLANTA, GA., SATURDAY, JULY 26, 1913. Copyright, 1906, By The Georgian Co. 2 CENTS. PAT NO MORE

EVENING EDITION

TO PRESENT NEW EVIDENCE AGAINST FRANK

Kidnaped Child Found After Two Years

OLD CLAYT ROBSON IS GIVEN BIRTHDAY 'CUE

OLD CLAYT ROBSON.



TRAIL LEADS MOTHER TO PACIFIC

Mrs. Lily Lamar Martin, Fulton County, Locates Little Daughter in Los Angeles, Cal.

LOS ANGELES, July 26.—After a two-year search, extending across seven States, Mrs. Lily Lamar Martin, of Fulton County, Georgia, has located her little daughter, Sarah Alice, at 1242 West Thirty-eighth street, Los Angeles.

Humane Officer McLaughlin, at the request of the mother, applied for a writ of habeas corpus ordering the child's father, A. R. Martin, to produce the child in Judge Wilbur's courtroom Monday.

Martin is charged by McLaughlin with kidnaping the child from its mother after its custody had been awarded Mrs. Martin. The Martins were divorced in Georgia April 18, 1911. The mother is now in Dallas, Tex., but is leaving for Los Angeles to regain possession of the child.

The litigation with the little girl as the center dates back to December 28, 1908, when A. R. Martin filed a petition for divorce in the Fulton County courts. He charged his wife, Mrs. Lily Martin, with grossly inhuman and cruel treatment, asserting that she had pointed a pistol at him, tried to stab him with a butcher knife and had threatened to poison him by putting strychnine in his food. After this last threat, his petition alleged, he became afraid for his life and fled. He asserted also that she had threatened to kill their daughter, Sarah Alice, who was 6 years old at the time of the filing of the petition. Martin asked for the custody of the child.

Mrs. Martin at once filed a cross-bill, denying the charges made by her husband, and praying the court to allow her to keep the little girl. Both Martin and his wife were granted a divorce, and she was given a judgment for alimony. The court ordered the child placed in the Baptist Orphans' Home, at Hapeville, but because of the crowded condition of the home the girl was placed temporarily in charge of her grandfather, F. L. Pye.

A few months after the court's decision, while Mrs. Martin was visiting in Americus, Ga., Martin took out a writ of habeas corpus and took the child away from Pye. He then left with the little girl for San Francisco, and the case began. Mrs. Martin trailed her husband through several States in the West and across the entire continent, finally locating him at Los Angeles.

ASTOR ENTRY RUNS THIRD.

Special Cable to The Georgian.

LONDON, July 26.—The Duchess of York Plate, valued at $6,500, which was run off at Hurstpark to-day, was won by E. Hulton's Fairy King. Seremond was second and Waldorf Astor's Scoltie third.

Yankees Take Third Match; Another Win Brings Tennis Title

Special Cable to The Atlanta Georgian.

WIMBLEDON, ENG., July 26.—By a hard fought victory in the double match to-day the American tennis team forged to the front in the play against England for the Davis international cup.

Maurice E. McLoughlin and Harold E. Hackett defeated H. Roper Barrett and C. P. Dixon in a five-set match as follows: 5-7, 6-1, 2-6, 7-5, 6-4.

This surprising victory gives the United States team two matches out of the three played.

To bring home the Davis cup only one victory is necessary in the two single matches, which will be played Monday.

China Rebels Lose In Arsenal Attack

Special Cable to The Georgian.

SHANGHAI, July 26.—Reinforced by Cantonese and Hunanese, the southern rebels to-day again attacked the Shanghai arsenal. Repeated assaults were made on the northern army stronghold, but the rebels were driven back each time, suffering tremendous losses.

Commanders of foreign warships are still keeping a naval detachment ready to land at a moment's notice, but no action will be taken as long as the northern army is victorious. The Government is making a supreme effort to crush the rebellion.

Gen. Grant's Son, 56, Applies for Divorce

GOLDFIELD, NEV., July 6.—Jesse R. Grant, youngest son of General Ulysses S. Grant, filed suit for divorce from Elizabeth Chapman today, after 23 years of married life. Desertion is the only allegation.

He is now 56 years old, and married the daughter of W. S. Chapman, of San Francisco, in 1880. They have two children. One is Nellie Grant, who married Lieutenant Commander William Peggott Cronan, U. S. N., in San Francisco last May; the other is Chapman Grant, 27 years old.

Crook That Howard Caught Is Sentenced

WASHINGTON, July 26.—Henry M. Thornton, the confidence man who recently tried to get money from Representative Howard, of Atlanta, under false pretenses, was sentenced yesterday to eighteen months in the penitentiary. Thornton was arrested in Mr. Howard's office, where he had shown a forged letter of introduction from an Atlanta lawyer.

A few days before Thornton had obtained $350 from the private secretary of Senator Martin.

Rail Managers Drop Demand; Strike Off

NEW YORK, July 26. The threatened strike of trainmen on the Eastern railroads virtualyl has been averted.

The railroad managers, after a meeting with the Board of Mediators, to-day waived their right to include their requests that their grievances also be taken up for arbitration.

FIGHT NEGRO AS FEDERAL OFFICIAL

Dixie Lawmakers Roused by Wilson's Selection of Oklahoma Lawyer as Treasury Register.

WASHINGTON, July 26.—The selection of Adam E. Patterson, a negro, of Muskogee, Okla., for Register of the Treasury by President Wilson has created a stir here among Southern Democrats, who declare they will fight the negro's confirmation to the last ditch.

Patterson, a lawyer and author of several treatises on the Democratic party, has received the indorsement of Senator Gore and Representative Carter, of Oklahoma, it is said. With these two exceptions, the Oklahoma delegation is solid against him.

Race Antagonism Seen.

Southern Democrats, including Representatives Davenport and Murray, of Oklahoma, condemn the selection of Patterson on the grounds that a negro should not be placed in a position where he will exert authority over white men and women, thus antagonizing the races.

Besides, they point out that Oklahoma's Constitution makes the negro a negligible factor in politics. The job for which Patterson has been selected pays $5,000 per year.

During the last three Republican administrations a negro has held this office. The first of the trio was Judson Lyons, of Augusta, Ga. Next came William T. Vernon, of Mississippi. The third and present negro Register is J. C. Napier, of Nashville, Tenn.

Believes Him Capable.

"While I believe this man to be capable," said Representative Davenport, "I do not believe any colored man should be placed in a position of authority over white men and white women. I don't think anything ought to be done to accentuate the race question."

Representative Murray, commonly known as "Alfalfa Bill," said he was surprised at the President's action in selecting Patterson, and believed it was a political mistake on the latter's part. The grandfather clause in the Oklahoma Constitution, he said, made the negro a negligible factor in politics.

Confirmation Is Opposed.

Other Southern Democrats, while not hesitating to express themselves, refused to be quoted in regard to the matter. That they will put their shoulders to the wheel and fight hard against the confirmation when it comes up in the Senate is certain, however, it is said.

Patterson was selected from a number of negro applicants, including W. K. Clements, of Charlotte, N. C., who had received the indorsement of several members of the State delegation.

Committee Balked Wilson Unwittingly

WASHINGTON, July 26.—Democratic members of the House Banking and Currency Committee to-day expressed regret that President Wilson had attempted to straighten out the committee's troubles by inspiring a movement to send the currency bill to a Democratic caucus.

When the committee tabled Representative Wingo's motion to send the currency bill to a caucus, it was declared the members did not know Wingo was the President's spokesman.

Girl 'Hiker' Averages 25 Miles Every Day

PITTSBURG, July 26.—Miss Gladys Mason, a petite little New Yorker, who is "footing it" from Broadway to the Golden Gate, left here to-day for Cleveland. She left New York on June 29, and has averaged 25 miles a day since. Her high mark for a day was 41 miles, made east of Harrisburg.

Miss Mason is 22 years old and is a graduate of Emerson College, at Boston. She expects to reach San Francisco and end her 3,000-mile walk on Thanksgiving Day.

TAX ACTS TO PASS WITH BUDGET

Appropriations Bill, as Framed, Pleases Governor—Needed Revenue To Be Provided.

The one disturbing element in the program of financial legislation as mapped out by Governor Slaton just prior to the assembling of the Legislature, and as outlined by him in his inaugural address, seems more than likely to be removed, thus avoiding either an Executive veto of the general appropriations bill or an extra session of the General Assembly.

The general appropriations bill, as framed up in the House and as likely to be amended in the Senate, will be entirely satisfactory to the Governor, provided sensible and necessary tax acts are passed to produce the revenue called for.

And it may be stated as a fact that the legislative skies have been steadily clearing for the past few days with respect to that.

Tax Acts Also Expected.

Not only does it now seem likely that the big appropriations bill will go to the Governor ten days ahead of adjournment as he has requested, but the tax acts will accompany it, in order that he may consider all at the same time and in their exact vital relations to one another.

The tax acts will ppovide the necessary increase in revenue to cover the appropriations called for, and this increased revenue will be distributed as equitably and as justly as possible. Chairman Aiken, Vice Chairman Cole and every member of the Ways and Means Committee, has been constantly at work upon the tax acts of late, to the exclusion of all other business.

May Raise Tax Limit.

No attempt will be made in the general legislative tax acts, however, to cover the deficit now existing in the State treasury. The Legislature seemingly inclines to propose a constitutional amendment of limited duration, providing for an increase in the tax limit of one mill for one year and one-half a mill for a second year, as recommended by the Governor.

This increase will raise something over $1,000,000, which will wipe out the deficit and leave something to spare for further necessities between this time and the date upon which the amendment, if ratified, can be put in operation.

The money thus extraordinarily raised will, of course, pay the common school teachers in full and start them off again with a clean slate against the State, and with no danger of a future situation of indebtedness such as now exists.

Expect Bill to Pass.

The bill providing for tax equalization will pass the Legislature. There is no doubt whatever of that in the minds of those members who have closely observed the trend of events lately.

It will not be the bill the Governor hoped for, but it will be a bill providing a plan of tax equalization that can be expanded and perfected by later Legislatures, if it seems to work to the people's satisfaction.

It will carry provisions for county boards of tax equalizers with a State board of limited powers to supervise the entire work. The State board will not be permitted to equalize the assessment of taxpayers, but it will have power to equalize the counties.

Measure To Be Compromise.

This measure will be a decided compromise between those who are advocating a State board of far-reaching authority and those who object to any State board at all.

Without some sort of State board it generally is agreed, however, that tax equalization would be a complete farce, and not worth while in any particular.

The Legislature has eighteen days of life to its credit after to-day. Compared with other Legislatures, the present one really has worked rapidly, particularly with respect to the appropriations bill and the tax acts.

Inasmuch, also, as there is no likelihood that it will lose any more time whatever from Monday forward, it looks as if its labors for the first session of its life will prove to be very satisfactory.

London Surprised When Suffragettes Parade Peacefully

Special Cable to The American.

LONDON, July 26.—London was treated to a great surprise to-day. Four processions of peaceful suffragettes from all over England marched through the streets and were accorded a great demonstration.

The peaceful members of the "votes for women" cause then gathered at Hyde Park, where Mrs. Carrie Chapman, president of the Woman's Suffrage League, was principal speaker. Sh urgd her harrs to rfrain from violence and declared more could be done for the cause by peaceful methods than by militant tactics.

Twenty platforms had been erected in the park and all the speakers were greeted with cheers.

Narrow Escape as Fire Ruins Garage

W. T. Edgar, of No. 164 Love street, had a narrow escape early Saturday morning when a "backfire" occurred in an automobile which he was cranking. The tank of the machine exploded, and the fire which resulted destroyed the garage, containing two big touring cars.

One of the machines belonged to Dr. Frank Edmondson, and the other was the property of J. L. Wright. The loss of the cars and the garage, of which Mr. Edgar is the owner, will amount to several thousand dollars.

Jules Vedrines Hurt In Aircraft Wreck

Special Cable to The Georgian.

PARIS, July 26.—Jules Vedrines, one of the leading aviators of France, was seriously hurt to-day when his monoplane was destroyed by an explosion near Bordeaux.

BASEL, SWITZERLAND, July 26. Oscar Bider, a French aviator, to-day flew from Milan, Italy, across the Alps to this city, 160 miles, in 3 hours and 45 minutes. He made only one stop to replenish his fuel tank, and attained a height of 10,000 feet.

Sick Baby Rescued From Burning Home

GADSDEN, July 26.—When the house caught fire from a lamp which had been left in a room occupied by a sick infant, the parents, Mr. and Mrs. Fletcher Conn, were forced to make a desperate fight to rescue the child. The little one, wrapped in a blanket, was carried through the smoke and flames to safety. The building was destroyed.

The lamp had been left burning on a table in the sick room and the wind shifted a lace curtain against the blaze. The fire had made good headway and part of the ceiling was falling on the bed occupied by the child when the blaze was discovered.

Leaderless Convicts Fire Sing Sing Again

OSSINNING, N. Y., July 26.—Not even the removal of the ringleaders of the Sing Sing prison disturbances has taken the danger from the convict mutiny. This was strongly indicated today when Warden Clancey began an investigation of the third fire that has marked the rebellion of the criminals. This fire was set ten hours after the removal of the ringleaders to Auburn.

The warden plans to move on Tuesday 65 more of the mutineers, believed to constitute the arson squad, to Auburn.

Wilson Plays Golf; Plans Motor Outing

WASHINGTON, July 26.—President Wilson enjoyed his usual Saturday morning round of golf to-day, and then returned to the White House for lunch.

He planned to spend the afternoon motoring, with a possibility of attending the Washington-St. Louis baseball game.

Help! Slit Trousers, Long Sox, Coming

PITTSBURG, PA., July 26.—Slit trousers for men similar to the slit skirts worn by women, soon will be here, according to a well-known tailor.

"This will mean that the men will have to take to wearing long stockings," said the tailor, "because the slit will likely go to the knee."

BOTH SIDES HIDE VITAL PHAGAN FACTS

State's Prosecutor Shrouds Identity and Stories of Scores of Witnesses in Secrecy.

Prosecution and defense continued their preparations for the Frank trial Saturday, the last-hour hurry of interviewing new witnesses and gathering up the stray ends of evidence giving a fair promise that the trial will start as scheduled next Monday forenoon.

That Solicitor Dorsey has nearly a score of important witnesses whose testimony has been carefully guarded from the defense and the general public is well known. These witnesses have come to his office from time to time, and the Solicitor has refused to give out the vaguest intimation of the line of testimony they would give at the trial.

The prosecution has reserved their evidence to spring as a surprise during the trial. On these persons the State depends to clinch its case against the young factory superintendent. Some of them will be called to bear out different portions of the negro Conley's affidavit, in which was told the story of the disposal of Mary Phagan's body. The Solicitor is understood to have witnesses who will corroborate portions of Conley's story which have been under the severest fire.

Thinks Conley Story True.

The Solicitor several times has announced that he believes Conley is telling the truth in the essential statements of his affidavit. He has strengthened his belief by interviewing many people who were in a position to know of different circumstances mentioned in Conley's story. The only possibility of an alteration in the State's theory is that the time element may be modified in certain respects.

Similar surprises may be expected from the defense. Attorney Rosser has not been communicative with the newspaper men. The few bits of his evidence that have become known to the public were obtained in spite of him. Except for the Mincey affidavit, published in The Georgian, most of the important evidence of the defense has been so carefully guarded as to make it still a matter of conjecture. The general plan of Frank's defense can be surmised, but the contents of the hundred or more affidavits in the possession of Attorney Rosser remain a deep mystery.

"Plant" Generally Suspected.

No one expects at this time that the pay envelope, the bloody club or the piece of rope found on the first floor will play any large part in the trial. Neither side is convinced of their genuineness. The suspicion of a "plant" has prevailed from the time of their discovery.

Two operatives who began turning up this sort of startling evidence the moment they were placed on the case soon were taken off the Phagan mystery by the Pinkerton agency.

Both sides announce themselves ready for the trial to proceed. It is regarded as doubtful that the defense will ask for another continuance, except on account of the absence of material witnesses or the illness of counsel. About 150 witnesses already have been summoned by the defense.

ATLANTAN HURT IN WRECK ON SOUTHERN

Fireman Jones Has Rib Broken. Engineer Jennings, of Macon, Injured—Porter Is Killed.

MACON, July 26.—Southern passenger trains Nos. 13 (northbound) and No. 24 (southbound) had a head-on collision on a siding at Hilton, near Macon, this morning at 3:10 o'clock, resulting in the death of Will Jackson, the negro porter, who opened the switch, and injuring Engineer H. G. Jennings, of Macon, and Fireman W. E. Jones, of Atlanta, of train No. 24.

When train No. 24 was within 100 yards of the siding the porter became excited over the apprehension that he had not turned the switch properly. He turned it again, opening the siding to the approaching train. He was struck by the engine of train No. 24 and instantly killed.

Engineer Jennings sustained a bruised shoulder and sprained back, and Fireman Jones had a rib broken. None of the passengers was hurt, although all were severely jarred.

A delay of less than an hour was occasioned by the wreck, train No. 23 taking train No. 13 on to Atlanta, while the passengers from No. 24 were transferred and brought to Macon.

Speed Mania Robs Tetzlaff of His Wife

LOS ANGELES, July 26.—"It is necessary to get relief for my speed-racked nerves. My husband lives like he drives. I was born and bred in staid old Boston and I can't stand the speed."

This was the statement of Mrs. Teddy Tetzlaff to-day, when she announced that she was preparing to file a suit for divorce against her husband, the famous automobile race driver and holder of the world's speed record.

The Tetzlaffs have been separated for about a year, and the wife says she was forced to leave her husband to save little Teddy, their 9-year-old boy, from the speed craze.

State's Best Known Drummer Is Surprised by Friends Led by Old Joe Pottle.

Old Joe Pottle, Solicitor General of the Ocmulgee Circuit, aided and abetted by a dozen or more members of the Legislature and as many more well-known citizens of Atlanta, not to mention an additional dozen or so ordinary folks, surprised Old Clayt Robson, of the State at large, with a big barbecue party in the Kimball House Friday night, the occasion being Old Clayt Robson's thirty-fifth birthday.

Robson knows and is known by more people in Georgia than anybody. There isn't a town he hasn't visited many times in his rounds of commercial traveling, and there isn't a community in which he is not well acquainted.

It is said that he can use the long-distance phone in Atlanta and sell more goods than three or four ordinary salesmen put together. This may or may not be so, but Robson doesn't deny it.

Old Clayt Caught Napping.

Anyway, Old Joe Pottle loves Old Clayt Robson with a love that surpasseth understanding, and so he came up from Milledgeville Thursday, armed with a barbecued shoat, a lot of fine, fat tomatoes, and other approved barbecue trimmings, and he gumshoed around town collecting up a bunch of Robson's admirers, with a whispered word to meet at the Kimball at 7:30 in the evening, there to surprise Old Clayt and make merry for a time.

Just before the big "eats" was pulled off, everybody was wise but Robson. He was caught napping in the Kimball lobby about 7:15, and forthwith was rushed into the baaquete hall, and things were explained.

He admitted that it was his thirty-fifth birthday, however, and that, therefore, he was a legitimate object of a surprise party, and, besides, he liked surprise parties first-rate, any way they came.

Presented With Umbrella.

In the meantime, a lot of Old Joe Pottle's guests had gumshoed around themselves during the afternoon, and during the progress of the festivities a handsome umbrella was presented to Mr. Robson as a token of everybody's good will and esteem, and as an evidence of their hopes for many happy returns of the day.

Mr. Robson's speech of acceptance was mostly smiles—his smiles constituting his biggest asset, anyway!

And Old Joe Pottle returned to Milledgeville to-day, a perfectly happy and contented man!

Why You Should Feed Your Children More Fruit

Dr. George Scott explains the valuable health-giving qualities which should make for fruit an important place in every child's daily diet.

Mothers can not afford to overlook this feature and the many others of

To-morrow's AMERICAN

Phone Main 100 or order from your newsdealer.

THE WEATHER.

Forecast for Atlanta and Georgia—Local thundershowers Saturday and Sunday.

ENVOY WILSON IN CAPITAL; TELLS BRYAN ALL

Conference on Mexican Situation Kept Secret — Ambassador Denies Interviews.

WASHINGTON, July 26.—Ambassador Henry Lane Wilson reached the office of Secretary of State Bryan to-day and expressed his views on the Mexican situation. The interview with Bryan was preliminary to the one which the envoy will hold with President Wilson.

The Ambassador's first act on his arrival here t-day was t repudiate almost entirely the interviews sent out from New York last night.

"Most of the statements attributed to me this morning are absolutely false," he said. "I did not call General Carranza a bandit or refer to the revolutionary movement as a campaign of bandits, nor did I say that all talk of mediation was rot.

"I did say that a board of mediators going into Mexico at the present time would have as much chance as a board of arbitrators in the midst of strike conditions that prevailed in West Virginia some months ago. I am not to be placed in the attitude of being a mere press agent for Huerta."

The conference between Secretary Bryan and Ambassador Wilson lasted about 45 minutes. It will be resumed at 3 o'clock this afternoon. Mr. Bryan was forced to suspend the interview at 11 o'clock to keep an engagement with the Foreign Relations Committee of the Senate to discuss the proposed Nicaraguan treaty and the Mexican situation.

Bryan stated that Ambassador Wilson would not see President Wilson before Monday. He declined to discuss the interview with the Ambassador.

'Diamond Jim' Likes New Fan-Tango Trot

NEW YORK, July 26.—James Buchanan Brady, known to the Great White Way as "Diamond Jim" Brady, approves the tango skirt as well as the tango trot. "Diamond Jim" says, as a flesh reducer, nothing can touch the new fan-tango dances.

"You see for yourself," said "Diamond Jim," straightening himself up in his box, where he watched the Giants and Pittsburg baseball game, and incidentally gave a bag of peanuts to each of the 800 orphans who were guests of the day, "how much flesh I have lost. Most of it has gone since I began to trot."

Barwick Relents, and Mattiford Is Freed

John D. Mattiford, arrested in Boston Friday, after a 3,000-mile chase, on a charge of kidnaping two children of John A. Barwick, of Atlanta, has been released. Barwick notified the Atlanta police he had recovered his children and that he would not press the prosecution.

It was charged that Mattiford and Mrs. Barwick eloped with the children about three months ago. The principals have decided they will not return to Atlanta to live. Barwick is now in New York City with his children.

Black Sleuth Trails Negro Slayer; Jailed

COLUMBUS, July 26.—After trailing Manuel Bailey, a negro murderer of Tennessee, through four States, Frank Walker, a black detective, of that State, caused Bailey's arrest in Girard, Ala., to-day. Bailey is being held at Seale, Ala., pending the signing of requisition papers by Governor O'Neal of Alabama.

Walker will return to Covington, Tenn., with his man, who is wanted in that town on a charge of murdering a negro preacher.

OFFICE GOES BEGGING.

COLUMBUS.—There is a dearth of candidates for the office of meat and milk inspector for Columbus. The inspector who took charge of the office when it was first created has given it up because Council refused to give him more pay.

IT PAYS TO PAINT

THE BETTER THE PAINT THE BETTER IT PAYS

STERLING PAINT

Pays Longest Dividends on the Investment

"IT IS A PAINT WITH A PURPOSE"

Phones: Main 1115; Atlanta 329

DOZIER & GAY PAINT CO.

31 South Broad Street

ATLANTA GIRL PLEADS FOR SUMMER ROMANCE

MISS GLADYS WATKINS.



Only Reason Vacation Romances Do Not Last Is Because People Laugh, She Says.

If Miss Gladys Watkins, one of Atlanta's prettiest society girls, had her way, the good old summer time would no longer be an open season for flirtations; friendships formed under the spell of the full moon and the mountain breezes would be as lasting and as firm as friendships formed before an open fire, and sure-enough, honest-to-goodness romance would feel as much at home in a rowboat as it is in a sleigh.

"Is there any good reason," asked Miss Watkins, "why every romance that begins during summer should be greeted with skepticism and labeled a 'summer flirtation?' Why should not summer, the most beautiful season of the year, be as good a time as winter for forming everlasting friendships? I think it's a shame that every time a girl meets a man at a summer resort and speaks to him kindly once or twice, it is set down as a flirtation—when in reality they may like each other very much.

"A girl meets many nice men at the seashore, in the mountains or wherever people go to escape the heat. Yet if she likes one particular man and they go together much, people laugh and say, 'Oh, it's just another summer flirtation.' And that laugh has destroyed many a romance. Knowing that no one will take them seriously the man and maid are not apt to take themselves very seriously.

"Summer has simply gotten a bad name and can not get rid of it. A girl is not nearly so apt to believe the things a young man tells her in summer as she is to be lieve the same things in winter. And it is because she has heard all her life that summer friendships were just flirtations."

Legislature Praised By Governor Slaton

Words of praise for the work of the Legislature were spoken by Governor Slaton Friday night at a banquet given to the Ways and Means Committee of the House at the Capital City Club by Chairman L. R. Akin.

"I have every confidence in the gentlemen composing the Georgia Legislature this year. I do not believe I have ever seen a finer and more efficient body," the Governor said.

President J. Randolph Anderson, of the Senate, and Crawford Wheatley, chairman of the Appropriations Committee, spoke on the subject of tax reform.

COMMITTEES FOR CRUSHERS NAMED

Cotton Seed Men's President Announces Appointments to Important Bodies.

Through Secretary A. A. Frierson, of Atlanta, B. L. Bond, of Royston, Ga., president of the Cotton Seed Crushers' Association of Georgia, has announced the standing committees of this organization for the ensuing year. They are:

Governing Committee—J. N. Diffee, chairman, Cordele; R. S. Pattillo, Macon; J. J. Reynolds, Waynesboro; E. C. Ponder, Rutledge; W. J. Murphey, Newnan.

Appeals and Grievances Committee—M. S. Harper, chairman, East Point; G. C. Speir, Atlanta; B. F. Johnson, Thomson; H. C. Brown, Augusta; S. A. Corker, Atlanta; D. C. Strother, Fort Valley, and D. I. King, Unadilla.

Executive Committee — Fielding Wallace, chairman, Augusta; B. L. Bond, Royston; P. D. McCarley, Atlanta; W. M. Hutchinson, Atlanta; J. H. Walker, Griffin; G. F. Tennille, Savannah, and W. G. Davis, Hogansville.

Classification of Cotton Seed—H. C. Brown, chairman, Augusta; J. L. Benton, Atlanta; W. H. McKenzie, Montezuma; W. H. Schroder and A. P. Cain, Atlanta.

Bureau of Publicity—E. P. Chivers, chairman, Atlanta; A. A. Frierson, Atlanta; H. O. Williams, Commerce; J. H. Burton, Lavonia; M. C. King, Atlanta; F. M. Garner Thomaston, and A. J. Owens, Canon.

Arbitration Committee—E. P. McBurney, chairman, Atlanta; Julian Field, W. M. Hutchinson, P. D. McCarley and W. H. Schroder, all of Atlanta.

Legislative Committee—F. W. McKee, chairman, Atlanta; A. O. Blalock, Fayetteville; H. O. Lovvern, Carrollton; S. B. Yow, Lavonia; R. L. Walker, Cuthbert; R. S. Malone, Atlanta, and T. M. Zellers, Grantville.

Rules Committee—P. D. McCarley, chairman, Atlanta; C. M. King, Greensboro; R. C. Riley, Albany; William Butler, Atlanta; C. L. Betts, Rome, and G. C. Armstrong, Athens.

ROYSTON SCHOOL BURNS.

ELBERTON.—The Royston public school building, valued at $15,000 and partly insured, was destroyed by fire last night, having been struck by lightning. It was one of the best buildings in this part of the State. More than 500 children attended the school last session. It will be rebuilt.

AD CONTEST IS GROWN-UPS' GAME, TOO

Fine Opportunity for Winning an Automobile by Work Among Business Men Uptown.

The American and Georgian's Want Ad Contest is opening up in great style. Contestants brought in a bunch of want ads yesterday afternoon, and they were just getting their hand in at that.

But the field is still open. There's a great opportunity for live, hustling young men and women.

Don't think this is just a "kids' game." It isn't every day that an automobile or a piano or a trip to California is given for a bit of light work. A young man or young woman with some business ability and some spare time can win a prize worth while by working uptown among the business men. Real estate firms, retail stores, every kind of business offers opportunity for want ads, and they count just the same as house-to-house business. Some of you people with lots of acquaintances uptown can get in now and win.

Contestants should let their friends know they are in the contest. If they will give the Want Ad Man a list of all their friends he will help them spread the news and assist them in rounding up the business and the votes. Some of the contestants have brought in these lists and others should do it at once. The Want Ad Man is planning a campaign to help the contestants.

One young man, in his teens, won big success on his first day out, reaping a harvest of want ads in one street. It's easy to get them if you'll just suggest want ad possibilities. Mrs. Jones may not think of needing something an ad would bring her, but a hint that she could rent that vacant room or hire a new cook or sell an old piece of furniture will always bring an idea and the idea brings the ad.

The coupon published on another will count 1,000 votes for a start-page will count 1,000 votes for a starter. Clip it out, take it to the Want Ad Man or your district manager nearest your home and start in to win. You may be driving your own motor car this autumn.

Governor to Avoid Copper Mine Strike

CALUMET, MICH., July 26.—Word was received here to-day that Governor Ferris would not come to the Calumet mining district, where 18,000 copper miners are on strike. The Governor's reply was to a telegram from the union representatives requesting his presence in Calumet to bring about a settlement and to withdraw the national guardsmen who are patrolling mine properties.

No disorder was reported early today. Idleness of the miners is costing $85,000 a day. The workmen are losing $45,000 in wages every day.

Cabaret and Trots Doomed in Chicago

CHICAGO, July 26.—The cabaret is to be banished from Chicago. Police Major Funkhouser, morals censor of the city, to-day announced he had the support of the City Council license committee in stopping the tango, turkey trot and other cabaret dances intended to amuse the drinking patrons of the city's cafes.

The report of the committee to the Council Monday night will include an ordinance permitting performers in cafes, but decreeing that they must remain on the stage and not go about the audience.

Get a Ring for Your Handkerchief Quick

WASHINGTON, July 26.—Signor C. B. Ceccato, of the Italian Embassy staff, is wearing a gold handkerchief ring on his left cuff button to supplement the handkerchief-up-the-sleeve fad.

The ring is about the size of a finger ring, and is deftly attached to the button so that the gay colored handkerchiefs affected by Signor Ceccato can be drawn through them.

Pallbearers Get Fan; Indorsed by Parson

MONTGOMERY, MO., July 26.—A baseball rooter came here from a distance to attend the St. Charles-Montgomery game. By mistakefi he got into a hack occupied by pallbearers going to a funeral.

He had crape on his hat. The pallbearers thought he was a mourner, and he was taken to the cemetery instead of to the ball park.

When he realized he was in a funeral procession, he hurriedly departed. He got to the ball grounds just in time to see the home team win.

Leaning Tower of Pisa May Topple

PISA, July 26.—The leaning tower of Pisa is to be strengthened. The tower has been falling more out of a line with the perpendicular every year and its condition is now very dangerous.

The foundations are to be drained and the base is to be widened and filled up to the level of the square.

Mrs. Starnes to Sing At Husband's Final Concert in Atlanta

Mrs. Lillian Belle Starnes, wife of Dr. Percy J. Starnes, will assist the city organist at the free concert Sunday afternoon at the Auditorium.

Mrs. Starnes possesses a coloratura soprano voice of wide range and remarkable purity. She is already known for her splendid concert work.

Among the selections she will sing Sunday afternoon will be the famous aria Ah fors'e lui from "Traviata." She will also sing the "Queen of Night" aria from "The Magic Flute."

This Sunday afternoon's concert will be Dr. Sarnes' farewell to Atlanta, as his engagement terminates this fall.

100 Per Cent Health Test for Employees

PITTSBURG, July 26.—The Pennsylvania Railroad Company is shortly to put into effect a rule debarring from dining car service all employees suffering from disease of any kind. Quarterly physical examinations are to be made by company physicians, and only those 100 per cent healthy will be permitted to remain in the service.

It is believed nearly 50 per cent of the present employees will be discharged or transferred.

Lunatic's Plans for Waterworks Studied

POUGHKEEPSIE, N. Y., July 26.—The local Board of Public Works has taken under consideration the scheme of Carl Eickemeyer, a patient at the State Hospital for the Insane, for a system of waterworks for the city.

Eickemeyer has entertained his keepers with the details of immense engineering projects.

SCHOOL PAY ACT GIVEN APPROVAL

Appropriations Committee Recommends Passage of Perry's Teachers' Relief Measure.

Senator Perry's bill providing that public school teachers be paid monthly, next to the eleemosyary institutions and the statehouse officers, has been indorsed by the Senate Appropriations Committee. The bill provides no special fund for the teachers, but it puts them on the same basis as the faculties of the University of Georgia, Georgia Tech and the Normal and Industrial School.

Senator Tyson introduced a bill authorizing county school boards to borrow sufficient funds to maintain their schools.

The following bills were recommended by the Senate Judiciary Committee:

To hold State elections at the same time as Congressional elections.

That tax collectors shall keep their books open until 90 days before elections instead of six months.

To create a fourth superior court judgeship of the Atlanta district.

To empower the Governor to settle the dispute of certain parties with the Tennessee Coal and Iron Company.

A NERVE TONIC

Horsford's Acid Phosphate

Recommended for relief of insomnia, impaired nerve force and fatigue. Invigorates the entire system. Adv.

Funeral Designs and Flowers FOR ALL OCCASIONS, Atlanta Floral Company, 455 EAST FAIR STREET.

DETROIT 2 TRAINS DAILY Lv. 7:12 AM., 5:10 PM. L&N

NOMINATION BLANK

I hereby nominate as the most beautiful girl in Atlanta:

Name .....

Address .....

Only one of these blanks will be credited to any one contestant.

VOTING COUPON

For any regularly nominated Candidate in the

BEAUTY CONTEST

Name of Candidate.....

Address .....

Fill out this Coupon and send it to "Booster Button" Editor of The Georgian and American.

CLEAN UP

And Sell the Unused Things That You Have About the House

Old Clothing, unused pieces of Furniture and numberless other articles that can be found in nearly every household can easily be converted into cash if advertised in the "For Sale" columns of The Georgian's classified section. Cost only 30c to run an ad like this:

FOR SALE—Upright piano; good as new; will sell less than half price. Address B., Box 58, care Georgian.

Phone Main 8000 or Atlanta 8000

and give in your ad and you will have no trouble in selling anything you have.

COLUMBIA PENNANT

For 15 Cents and the Pennant Coupon That Appears Below

Regulation Size --- 12x30 Inches

On Sale by the Following News Dealers

IN ATLANTA

JACKSON-WESSEL DRUG CO., Marietta and Broad Streets.
CRUICKSHANK CIGAR CO., Peachtree and Pryor Streets.
GEORGIAN TERRACE CIGAR CO., Georgian Terrace.
HARBOUR'S SMOKE HOUSE, 41 North Pryor Street.
WEINBERG BROS. CIGAR STORE, Alabama and Pryor Streets.
BROWN & ALLEN, Alabama and Whitehall Streets.
HAMES DRUG CO., 380 Whitehall Street.
GUNTER-WATKINS DRUG CO., Peachtree and Walton Streets.
MEDLOCK PHARMACY, Lee and Gordon Streets.
WEST END PHARMACY, Lee and Gordon Streets.
JOHNSON SODA CO., 441 Whitehall Street.
WHITEHALL ICE CREAM CO., 284 Whitehall Street.
STEWART SODA CO., Cooper and Whitehall Streets.
GREATER ATLANTA CONFECTIONERY CO., 209 Peachtree St.
ADAMS & WISE DRUG STORE, Peachtree and Linden Streets.
TAYLOR BROS. DRUG CO., Peachtree and Tenth Streets.
TAYLOR BROS. DRUG CO., West Peachtree and Howard Streets.
CRYSTAL SODA CO., Luckie and Broad Streets.
ELKIN DRUG CO., Peachtree and Marietta Streets.
JACOBS' PHARMACY, Alabama and Whitehall Streets.
WALTON SODA CO., Walton Building.

Out-of-Town Dealers

Out-of-Town Price, 18c and the Pennant Coupon.

BENNETT BROS., 1409 Newcastle Street, Brunswick, Ga.
JOE N. BURNETT, 413-A King Street, Charleston, S. C.
REX VINING, Dalton, Ga.
ORA LYONS, Griffin, Ga.
THE GEORGIAN CAFE, East Clayton Street, Athens, Ga.
M. & W. CIGAR CO., East Clayton Street, Athens, Ga.
COLLEGE CAFE, Broad and College Streets, Athens, Ga.
ORR DRUG CO., East Clayton Street, Athens, Ga.
BOSTON CAFE, North College Avenue, Athens, Ga.
SUNDAY AMERICAN BRANCH OFFICE, 165 East Clayton Street, Athens, Ga.
ROME BOOK STORE CO., Rome, Ga.
CHEROKEE NEWS STAND, Rome, Ga.
H. K. EVERETT, Calhoun, Ga.
J. D. BRADFORD, Sumter, S. C.
EARL A. STEWART, 451 Cherry Street, Macon, Ga.
ROBT. NEWBY, Vienna, Ga.

If your news dealer can not supply you, write us. We send pennants anywhere for 18 cents and the Pennant Coupon.

SPECIAL COUPON

THIS COUPON entitles the holder to any or all Pennants at the *Special Reduced Price of 15 Cents* for each pennant when presented to any Atlanta news dealer or at the offices of

HEARST'S SUNDAY AMERICAN

20 East Alabama St. 9 Edgewood Avenue

LIST OF PENNANTS

Harvard	Georgia Tech	Masonic
Yale	Ga. University	Elk
Princeton	Alabama	Eagle
Cornell	Columbia	

Three cents extra if sent by mail or redeemed by out-of-town news dealers or agents

This affords an unusual chance to obtain Pennants at a previously unheard-of price.

HEARST'S SUNDAY AMERICAN

20 East Alabama St. 9 Edgewood Avenue

ATLANTA

EVERGLADES CAN BE RECLAIMED, HALL SAYS

Geologist Has Just Completed Survey—Declares Vast Latent Wealth Is There.

Warren E. Hall, district engineer of the United States Geological Survey, returned to Atlanta Friday from the Florida Everglades, where, in company with E. T. Perkins, M. O. Leighton and Isham Randolph, he made a survey to determine the feasibility of draining the great swamps.

Mr. Hall is pleased with the result of the investigation and declares it will be possible to reclaim most of the water-covered area.

"There are," said Mr. Hall, "hundreds of square miles in the Everglades where no white man has ever set foot. I predict that just as soon as enough money can be appropriated and judiciously used this now useless territory can be turned into the most fertile farm land.

Canal To Be Built.

"The first great task to be undertaken will be the construction of a canal which will connect Miami and Fort Meyers, thus uniting the east and west coasts of Florida. This canal will be made navigable for the largest ships and will reduce the distance between these two points 165 miles.

"Florida some time ago made an appropriation for drainage work. Several million dollars were spent. The work was done without due consideration. The men engaged jumped at conclusions, and as a consequence the work done is lost time and money uselessly spent, for the water does not run the right way.

"An appropriation of $40,000 has been made recently for investigation alone to determine exactly what can be done. Our report has gone in and $6,000,000 will be appropriated at once.

Beauties of Okechobee.

"One place where the drainage work previously done proved a success—Zona, Fla., about eight miles west of Fort Lauderdale—a real estate company purchased 10,000 acres of land for $1 an acre. This company is selling this land at $80 an acre.

"The Everglades are about 20 feet above sea level and the water can be made to run easily into the ocean. Our scheme is to perfect a drainage system in the wet season and an irrigating system in the dry months. The soil is rich and black and the climate is ideal. No malaria is found in the center of the Everglades at Lake Okechobee—a beautiful lake about 30 miles square—a little inland sea, one might term it. There is not a minute in the day that huge black bass do not jump in the water. There are hundreds of them, and as you travel in a boat a continual splashing is heard.

Killed Some Alligators.

"There are very few mosquitoes. So far this summer the temperature in the Everglades has been cool. I think 92 degrees is the warmest day we had.

"We traveled many of the rivers, and, I tell you, I saw many strange and weird sights. We traveled in a combination sail and power yacht, in the evening, when the moon shone bright, we sat in our boat and fished. I caught many bass as large as seven pounds and shot a number of alligators—one over twelve feet in length escaped. His jaws were large enough to take a calf in his mouth.

"I enjoyed the trip every minute and can positively say that golden opportunity and fabulous wealth await investment in the Everglades of Florida."

Sheriff and Force On Annual Outing

Sheriff C. W. Mangum and twelve deputies, with their families, are spending the day at Johnson's Ferry, on Roswell road, at their annual fish fry and barbecue. The pleasure-seeking officers left at 11 o'clock in automobiles, and do not expect to return until they have eaten all the fish they can and have delivered all their extemporaneous speeches.

Besides the Sheriff, those who made the trip were Deputies J. H. Owen, G. H. Broadnax G. L. Poindexter, W. Lee Haygood, J. T. Golden, J. M. Suttles, Warren Knight, E. T. Stanley, Drew Liddell, T. A. Burdette, Foster L. Hunter and R. B. Deavers.

DON'T ENDURE SKIN HUMORS --USE RESINOL

Don't stand that itching, burning skin torment one day longer. Go to the nearest druggist and get a jar of Resinol Ointment and a cake of Resinol Soap. Bathe the patches of eruption with Resinol Soap and hot water, dry, and apply a little Resinol Ointment. The torturing itching and burning stop instantly; you no longer have to dig and scratch; sleep becomes possible, and healing begins. Soon the ugly, tormenting humor disappears completely and for good.

Resinol Soap and Resinol Ointment are also speedily effective in even the stubbornest cases of pimples, blackheads, dandruff, sores and piles. Prescribed by doctors for eighteen years, and sold by every druggist in the United States. Trial free; Dept. 12-P, Resinol, Baltimore, Md.

CAMERA MEN SCRAP FOR CHANCE TO PHOTOGRAPH ATLANTA BEAUTIES

Miss Elinor Macy.

She's a pretty brown-haired blue-eyed, girl who is likely to get big vote.



AUGUSTA KILLINGS PROBED BY HOUSE

Widow of Victim Asserts That the Facts Were Suppressed to Protect the Military.

That she was not allowed to tell her story of the shooting before the military court-martial, and that soldiers shot at her brother-in-law after he had called to them not to fire again was the testimony given by Mrs. B. S. Dunbar before the Military Committee of the House Friday afternoon when the investigation into the Augusta killings of several months ago was taken up.

The investigation is being held under a resolution introduced by Representative Beck, of Carroll County. The other witnesses were Mrs. Robert Christie, widow of one of the men killed; Sheriff John W. Clark, of Richmond County; Palmer Christie and L. M. Dohme, of Augusta. They were represented by Clem E. Dunbar, former member of the House.

Mrs. Dunbar charged that one of the officers told her he had become excited during the shooting and ordered his men to shoot promiscuously, but that Major Claude Smith had refused to allow her to testify to this effect. When she asked Major Levy why she had not been allowed to tell her story correctly before the court-martial, she said he replied that the military must be protected.

"For God's sake, don't shoot. Don't you see I am trying to stop my machine?" are the words which she asserted Christie told her he said to the soldiers. "He was on his way to my home in his automobile to get his wife. He saw the soldiers, but thought nothing of it. They fired at him and he attempted to stop and called to them not to shoot again, but they fired another volley and wounded him in one of his lungs, which caused his death a short while afterward."

When the hearing is resumed Tuesday it probably will continue each afternoon through the week. Practically every military officer who was on duty in Augusta, as well as many privates, will be summoned to appear before the committee.

BLALOCK FACES DEPUTY FAMINE

No Eligible List of Assistants to Recently Named Atlanta Internal Revenue Collector.

An unusual situation will arise upon the transfer of the office of Internal Revenue Collector, when a special agent arrives in Atlanta August 1. The retiring Collector, Henry S. Jackson, fears his successor, A. O. Blalock, of Fayetteville, will be placed in an embarrassing position.

"The Collector of Internal Revenue is the only office," said Mr. Jackson, "which really has no fixed term. All other appointive offices in the Government service are for four years, but the Collector's term is subject to the will of the President alone.

"When a Collector of Internal Revenue goes out of office, the terms of his deputies expire automatically, for they are appointed by him," said Mr. Jackson. "At present there is no eligible list, and when I go out of office, there will, therefore, be no deputies.

"If my successor, Mr. Blalock, sees fit, he may appoint my deputies, but after appointing them he can not discharge them without good cause, for a man is never dismissed from the Government service, after he qualifies by civil service examination, except for some disdemeanor.

"No civil service examination for deputies will be held until August 15, and it will be September before the results are known. In the meantime, I am sure the Government will not be content to let the Atlanta office run without deputies. I am sorry for Mr. Blalock and hope the matter can in some way be adjusted so his friends will not be disappointed.

Contest Editor Deluged With Pictures—Thought of Big Task Gives Him Nightmare.

Recently Governor Slaton refused to be the judge in the selection of 500 portraits of Atlanta youngsters for the Temple of Childhood at the Panama-Pacific International Exposition, on the grounds that the job was too difficult because there were so many good-lookers.

The Beauty Contest Editor is keeping awake these nights, and when he has managed to get a bit of sleep, he has had nightmares, for fear that the same sort of thing is going to happen to his contest.

Honestly, there are just so many beauties being nominated every day that The Georgian photographers are actually scrapping among themselves to decide who shall make the picture.

The latest one submitted is that of Miss Elinor Macy, only daughter of Mrs. Grace Keefer, of 80 East Fourteenth street.

Miss Macy made her debut recently and is regarded as one of Atlanta's fairest. She has fair skin and dark blue eyes, with a wealth of rich dark brown hair. That she will get many votes is predicted by her friends.

Who's the next one?

"Watch Atlanta—she'll get you yet! 500,000 by 1920!"

Landowners Agree To Arbitrate Claims

MACON, July 26.—Practically the last obstacle in the way of the erection of the Union Passenger Station at Fifth and Cherry streets was removed yesterday when all but one of the property owners in that vicinity agreed to arbitrate their claims for damages expected to accrue from the closing of Cherry street.

The Railroad Commission has stated that the damage claims must be settled before it will authorize the building of the depot.

WRECKS BIG STILL.

COLUMBUS.—Deputy United States Marshal W. D. Owens has returned from a raid in Harris County. Seven miles west of Hamilton he found a 250-gallon still in full blast but failed to get the operators. He destroyed five barrels of corn whiskey, a quantity of beer and the still.

SPECIAL NOTICE!

Wilton Jellico COAL

$4.25

July Delivery Only

Place Your Order at Once

JELLICO COAL CO.

82 PEACHTREE ST.

Ivy 1585 Atlanta 3668

SUNDAY COUPON COUNTS MOST IN PONY RACE

Contest Manager Gives Tip to Hustling Boys and Girls. Just Five More Days.

"Concentrate on the Sunday American," is the advice the contest manager gives the boys and girls who are striving for the Georgian and American ponies.

"The boys and girls should do this for the simple reason that, for the same amount of money, Sunday subscriptions count much faster in the vote totals—up to Tuesday night.

"I would suggest that the contestants talk Sunday paper to their friends and the other 'prospects' they approach. If a determined effort succeeds in landing such a subscription, then they should try to get a daily subscription added to the Sunday. If the Suncay paper appeal seems to make no impression, turn to the daily paper.

"My advice is disinterested, for we are as glad to get subscriptions to the Georgian as to the Sunday American. But just now, a year's subscription to the Sunday paper costs but $2, and counts 2,000 votes for the contestant. There's no other way to get 2,000 votes for $2, and, with five working days only remaining in the contest, every vote tells."

The contest manager intended to run the vote standings every day up to the close of the contest, but it was found impossible to keep up with the task, so many are the "Red Letter Ballots" pouring in.

The standings, as far as corrected, however, will be published Sunday.

52 Sunday Concerts Planned by Music Festival Association

Plans for an unbroken series of Sunday afternoon concerts at the Auditorium-Armory next year are now being prepared by the Atlanta Music Festival Association. It is the hope of the association to arrange with the Auditorium Committee of the General Council to secure the building for each Sunday during the year that there may be no break in the series of concerts.

A meeting of representatives of the association and of the Council committee was held in Mayor Woodward's office Friday afternoon. V. H. Kriegshaber declared that during the last year the association had paid $4,000 for an organist, but because other attractions were booked Sunday, it had been able to give only 35 concerts. He declared that a break in the series caused people to lose interest, and asked the committee for an arrangement whereby each of the 52 Sundays of the year could be used for concerts.

House Seems Sure To Pass Drugs Bill

The Shuptrine drug bill has been made special order in the House for Tuesday. Indications are it will be passed. The bill provides for rigid enforcement of the laws against the sale of narcotics. It allows a limited supply of opium and cocaine to be kept in stores. Inspectors are provided for. A special tax of $10 on druggists will maintain the system.

Representative Shuptrine, who is head of a large drug firm in Savannah and who has been president of the Georgia Pharmaceutical Association, has worked hard for the passage of the bill. He has the personal indorsement of more than half the druggists in Georgia.

They Are Eating Off The Mantel in Philly

PHILADELPHIA, July 26.—Philadelphia has an epidemic of boils. At one Walnut street shop one-third of the girls are away with boils, while at another fashionable place one-half the employees are unable to sit down.

Physicians attribute the outbreak to the recent heated term.

King of Spain Goes To Cowes Regatta

Special Cable to The Atlanta Georgian.

PARIS, July 26.—King Alfonso of Spain, accompanied by the Queen, arrived here to-day en route to the Cowes regatta.

SIDELIGHTS on GEORGIA POLITICS

by JAMES B. NEVIN



If you don't want to get your name on record, don't belong to the Georgia Senate.

At least, the present Senate is the most thoroughly put-your-name-on-record Senate Atlanta ever has had in its midst—and that, it will be generally agreed, is going some in that direction!

Every time anything comes up in the Senate—except local bills, and nobody knows why the watchdogs overlook them—somebody calls for the ayes and nays. It only takes one-fifth of the Senate to order the ayes and nays, and there is a valiant little band always on the job voting that roll call.

The other day, Senator Miller got a little mixed on what was going on, and arose to address the chair.

"Mr. President," said Mr. Miller, "we are taking an aye and nay vote, I believe, on whether we shall take an aye and nay vote on the pending question?"

"Well, no," smiled the Chair, "it isn't quite come to that yet—but it may, eventually!"

And then the Chair explained to Mr. Miller what the aye and nay vote **WAS** being taken on.

Senator Miller sat down, with a queer little smile flickering about the corners of his lips.

And the Senate didn't know, really, whether Mr. Miller was joshing it when he asked the question of the Chair.

Upon inquiry, the Senator very gravely assured several gentlemen that he was very serious, very serious, indeed, and would not joke upon such a weighty matter as calling the ayes and nays on whether there should be a call of the ayes and nays—not in this Senate, anyhow!

One of the new county boomers today certainly got the goat of George, the elevator boy at the Kimball, who looks like a slice of midnight.

This gentleman was rustic in appearance and evidently mindful of the fact that he was walking around among statesmen and things, such as congregate in the Kimball lobby.

George had noticed this rural person standing at the door of the elevator, and thinking he might wish to go up, he inquired of the stranger if he desired to reach a certain floor.

"No," said the boomer, "I am satisfied right here on this floor, but I wouldn't minding riding in that cage thing. How much do you charge!"

"Lord, mister, git in," said George, "hit don't cost nothin'!"

And the boomer got in and rode up and down half a dozen times with George—and even after that, there wasn't anything doing in the tip line of business.

President Randolph Anderson endeavors to hold Senators within the rules of courtesy when debate is progressing.

One of the rules is that no Senator must ask a question calculated to impugn the motives of a Senator speaking—such as whether he is interested materially in a pending measure or whether his family isn't kin to the beneficiary. A Senator within proper limits may debate these things, but he may not call upon another Senator to state his connection with any measure.

During the progress of the debate on Barrow County Thursday, several questions of this sort were propounded between Senators, but the President always headed them off where he could. Moreover, he forced an equal division of time between advocates and opponents of the bill.

Mr. Swift, of Muscogee, has come to be recognized as a member of standing and influence, notwithstanding the fact that he is young and this is his first term in the House.

He is a member of the Ways and Means Committee, and has taken a prominent and constructive part in the committee's deliberations so far, particularly in the manner of an inheritnace tax and tax equalization. Mr. Swift and Mr. Cole, of Bartow, have joined ther two inheritance tax measures, and are working harmoniously and effectively together to get a good bill through.

The split in the Richmond delegation in the House is interesting. It comes about over the question of commission government for Augusta.

The local advocates of commission government are pinning their faith to Representatives Samuel L. Olive and Samuel F. Garlington. These gentlemen will endeavor to get a bill passed giving Augusta a charter, with a referendum to the people.

Mr. Picquet, the third Representative from Richmond, is openly opposed to the commission plan.

The commission advocates won a recent election in Augusta by a vote of 2,094 to 40, and this is a larger vote than has ever been cast for any mayoralty candidate except one.

The opponents of the commission plan contend, however, that the election was not won, because more than one-half of those registered did not vote in favor of it. That principle will not apply to the Augusta case, according to local commission government enthusiasts, and the fight in the House is sure to be warm.

Representative Nunnally, of Floyd, has accumulated another and additional title of affection among his legislative colleagues.

Because of his real or imaginary facial resemblance to the German Emperor, he now is known as "Kaiser Bill." Wherever Nunnally goes these days he is greeted either with "Hoch, der Kaiser!" or "Your Imperial Majesty."

Nunnally really is genuinely popular among his associates. He has come to be recognized as a man of much common sense and poise, and his influence in the House is large accordingly.

With the unfavorable recommendation in the case of the proposed new county of Norwood, the House Committee on Constitutional Amendments has finished the list of proposed new counties.

It has recommended few for passage, and those few only after the most careful and searching investigation and analysis of their claims. Those favorably recommended will go before the Legislature—by far the greater number of them next session—with considerable prestige behind them. Some of them, indeed, stand a fair chance to go through. In the meantime, however, the House committee is glad its share of the labor is over.

Sloan Funeral To Be Held on Sunday

The funeral of Robert M. Sloan, which was to have been held Saturday afternoon, has been postponed until Sunday afternoon at 4 o'clock, waiting the arrival of his sister, Mrs. Noda Bryson, of Kennedale, Tex. Mr. Sloan died at his home at Austell, Ga., at 7 o'clock Wednesday night.

He is survived by one sister, Mrs. Noda Bryson; an uncle, M. C. Martin; a niece, Mrs. Henry L. Jackson, and a nephew, B. H. Mitchell. All flowers should be sent care Burkert & Simmons Co. before 4 o'clock Sunday morning. Interment will be at Rose Hill, with the following as pallbearers: Tom Strickland, J. D. Perkerson, R. M. Clay, H. C. Brown, W. B. Westmoreland, F. A. Daniels and Cleve Davis.

OBITUARY.

Mrs. R. J. Griffin, sixty-five years old, died at the residence, No. 21 Howard street, Friday, after several weeks' illness. She is survived by her husband, two daughters, Mrs. J. G. Respess, of New York, and Mrs. R. J. Williford, of Raleigh, N. C.; two sons, R. J. Griffin, of Lawrenceville, Ga., and J. M. Griffin, of Washington, and two brothers and a sister. Funeral announcements later.

The funeral of Mrs. Essie House, who died Thursday at a local hospital, will be held from the Western Heights Baptist Church at 3 o'clock Saturday afternoon. Mrs. House was twenty-nine years old, and is survived by her husband, L. C. House, and two small children.

Funeral services of Helen Magruder, the one-year-old daughter of Mr. and Mrs. R. E. Magruder, who died Friday morning at the home in Kirkwood, were conducted from the residence Saturday morning. Interment at Westview.

The funeral of W. J. Poss, who died at the residence, No. 710 East Fair street, Friday morning, will be held from the home at 10:30 o'clock Sunday morning. Interment at Hollywood.

M'KEE DENIES HE WAS ASKED TO QUIT POST

Postmaster Says He Was Warmly Received at National Capital. Knows of No Inefficiency.

Postmaster Hugh McKee, after a brief sojourn in Washington, New York and other Eastern points, has arrived in Atlanta. He was busily occupied Saturday with an accumulation of correspondence. In reply to questions bearing on the assertions that his resignation had been demanded, together with those of Assistant Postmaster Cole and Superintendent of Mails I. C. Hart, he said:

"So far I have not been advised, personally or by any written communication, of a request for my resignation. I was in Washington Thursday and Friday of last week and visited the department headquarters. I made several recommendations for minor improvements in the Atlanta office and was accorded more than ordinary consideration, gaining the assurance that the items I mentioned would be supplied.

"I had a long talk with Mr. Roper, First Assistant Postmaster General, and no one could have been more courteous than he. Postmaster General Burleson I saw only for a few minutes, as he was called to attend a Cabinet meeting.

"The first intimation I had that my resignation as Postmaster of Atlanta had been requested by the Postoffice Department at Washington was contained in a short story in the home edition of The Atlanta Georgian which I purchased on the Southern Railway train Friday afternoon while on my way to Atlanta.

"I repeat that if there is any inefficiency in the Atlanta postoffice, of which I am Postmaster, I do not know it. If there is inefficiency I alone am responsible for it, for I am responsible for every man employed by the Government in the Atlanta postoffice, and I will answer any charges at any time.

"I will also say that I am ready to hand in my resignation the minute I am advised the Postoffice Department wants it."

WOMAN'S BODY FOUND.

COLUMBUS.—The body of Dollie Clarke, who was drowned in the Chattahoochee River Wednesday three miles below Columbus, was found by the crew of a Government boat nine miles below the city, having floated down stream six miles.

Are You Sick, Diseased, Nervous, Run Down?

Have You Blood Poison, Kidney, Bladder and Urinary Troubles?

IF SO, CONSULT (FREE)

Dr. Hughes, Atlanta's Long Established, Most Reliable Specialist.



I cure to stay cured NERVE, BLOOD and Skin Diseases, STRICTURE, Prostatic Troubles, VARICOCELE, HYDROCELE, Kidney, Bladder and Urinary Diseases, Piles and all Chronic and Private Diseases of Men and Women.

I give 606, the celebrated German preparation, for Blood Poison, and Guarantee results. Everything absolutely confidential.

If you can't call, write. Free Consultation and Advice to All.

HOURS—9 a. m. to 7 p. m. Sundays, 9 to 1.

DR. J. D. HUGHES

Opposite Third National Bank. 18½ North Broad St., Atlanta, Ga.

SEMI-ANNUAL STATEMENT

For the six months ending June 30, 1913, of the condition of the

American Casualty Insurance Co.

OF READING,

Organized under the laws of the State of Pennsylvania, made to the Governor of the State of Georgia, in pursuance of the laws of said State. Principal office, Colonial Trust Building, Reading, Pa.

I. CAPITAL STOCK.

Amount paid up in cash $325,000.00

II. ASSETS.

Total assets of the company, actual cash market value..... $590,670.63

III. LIABILITIES.

Total liabilities $590,670.63

IV. INCOME DURING THE FIRST SIX MONTHS OF THE YEAR 1913.

Total income actually received during the first six months in cash $169,591.34

V. EXPENDITURES DURING THE FIRST SIX MONTHS OF THE YEAR 1913.

Total expenditures during the first six months of the year in cash $184,734.75

A copy of the act of incorporation, duly certified, is of file in the office of the Insurance Commissioner.

STATE OF PENNSYLVANIA—County of Berks.

Personally appeared before the undersigned, E. P. Van Reed, who, being duly sworn, deposes and says that he is the president of the American Casualty Insurance Company, and that the foregoing statement is correct and true.

Sworn to and subscribed before me this 22d day of July, 1913.

E. P. VAN REED.

E. B. WELDER, Notary Public.

Name of Agent at Atlanta—J. B. MARBURY.

EST. 1870 TRADE MARK HAWKES GLASSES

MODERN OPTICIANS

Meaning—right-up-to-the-minute in every respect. Well arranged eye-testing rooms fitted with the latest scientific testing instruments, and presided over by Opticians of experience and ability. A complete lens-grinding plant, employing only expert workmen; making every style, form or combination of lenses—the genuine Kryptoks (invisible bifocals), Toric lenses and smoke or amber tints. Every style of latest mountings and frames for you to select from. If you would take the best care of your eyes, remember that a perfectly fitted pair of glasses is the best eye insurance. Let us make the examination for you to-day. Our prices are very moderate.

A. K. HAWKES CO.

Opticians *14 Whitehall*

CHICAGO

CHOICE OF ROUTES AND GOOD SERVICE

L&N

THE GEORGIAN'S MAGAZINE PAGE

Science

The World's Mightiest Telescope That Is to Stand on Top of Mount Wilson, and Others.

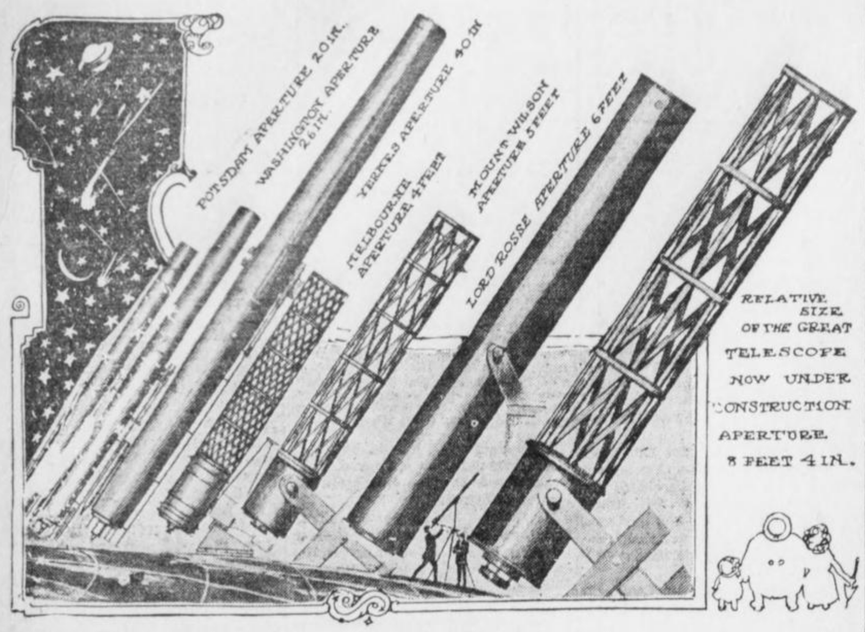

The Great Telescopes of the World.

By GARRETT P. SERVISS.

THE gigantic telescope that the Carnegie Solar Observatory is to possess on the summit of Mount Wilson in California will be by far the most powerful instrument of observation that man has ever turned upon the heavens. It will be even a greater advance in its line than the mighty Imperator is among steamships.

A year or two ago it looked as if it might prove impossible to construct this immense instrument, because the disk of glass, made in France, to be shaped into a concave mirror at Pasadena, exhibited bubbles and imperfections which, it was feared, would interfere with its usefulness. But further examination indicates that the difficulties may be avoided and the work of grinding and polishing is going forward.

This telescope will have a clear "aperture" of 100 inches, or eight feet four inches! By aperture is meant the diameter of the round glass as it is exposed to the stars.

There are two kinds of telescopes—"reflectors," which have a concave parabolic mirror to catch the rays of light and bring them to a focus; and "refractors," which possess, instead of a reflecting mirror, a compound lens, called the "object-glass," which brings the rays of light to a focus on the side away from the object under examination. In using a reflector the observer, so to speak, turns his back upon the heavens, while with the refractor he looks directly through the telescope toward the object in the sky. In both cases what he really sees is an image of the object formed by the rays of light in the focus, and he magnifies the image with a kind of microscope, called the "eye-piece."

A Reflector.

The new giant, as already indicated, is to be a reflector. Both kinds of telescope have their peculiar advantages, but the reflector is superior in astronomical photography.

In the picture accompanying this article you will find a graphic representation of six of the greatest telescopes now in existence, compared in size with the new telescope for Mount Wilson. The latter is shown both at the right, in its true relative proportions, and separately at the left, inside the dome that is to cover it, and with the heavy "mounting" that will carry it and govern its movements.

Three of the telescopes shown, with their names and apertures attached, are refractors, as is indicated by their long metallic tubes. They carry their object-glasses at the upper end of the tube.

The fourth and largest closed tube is that of the great Lord Rosse telescope in Ireland, which was made in the middle of the nineteenth century, and was long the wonder of the astronomical world. It, however, is not a refractor, but a reflector, the maker having chosen to give it a closed tube, which has now been found to be unnecessary.

Two of the others (or three, including the unfinished giant) have openwork tubes. These are all reflectors.

Now, in order that the reader may get an idea of the relative power implied by the different apertures shown, it is necessary to say that that is measured by the amount of light that the lens or the mirror "grasps." This amount is much greater than would appear from a mere inspection of the comparative sizes. It depends upon the square of the aperture. Thus, it will be seen that the new telescope is 100 inches in aperture, while the Rosse telescope, the next in size, has an aperture of 72 inches. But to measure the real superiority of the new instrument we must compare the squares of these numbers. The square of 100 is 10,000, and that of 72 is only 5,184. So we see that the one is very nearly double the other.

But this does not tell the whole story. The Rosse telescope has a very imperfect mirror, made of a special material called speculum metal, which is far inferior for the purpose to glass covered with a reflecting film. On this account the effective superiority of the new instrument will be much greater than a comparison of the squares of the respective apertures indicates.

Bigger Than Yerkes.

The new giant will, on the same principle, be six and a quarter times more powerful than the great Yerkes telescope, the largest refractor now in existence, and about two and three-quarter times more powerful than the five-foot reflector already in action on Mount Wilson.

One naturally wonders what this telescopic monster will reveal in the heavens. I observe that it has been said that it will show "objects of the size of a man" on the moon. But this statement must be taken with a grain of allowance. If it were not for atmospheric difficulties, which we know at present no means of avoiding, a 100-inch telescope might bear a magnifying power of 10,000 diameters, which would bring the moon within an apparent distance of only a little more than twenty miles when it is actually nearest to the earth. In fact, however, it is doubtful if such a power will e er be employed, and if employed it would not give a distinct image.

But the immense amount of light gathered by the great mirror will make much lower magnifying powers far more effective than hitherto, and most interesting discoveries may confidently be expected from this cause. Its principal use, however, will be in photographing, on an unprecedented scale, the great nebulous clouds and streams and clusters of stars that abound in the universe, and here its superiority will be so commanding that the man will almost seem to have provided himself with a new and marvelous eye for surveying the illimitable wonders of space.

GIRL SUFFERED TERRIBLY

At Regular Intervals—Says Lydia E. Pinkham's Vegetable Compound Completely Cured Her.



Adrian, Texas.—"I take pleasure in adding my testimonial to the great list and hope that it will be of interest to suffering women. For four years I suffered untold agonies at regular intervals. Such pains and cramps, severe chills and sickness at stomach, then finally hemorrhages until I would be nearly blind. I had five doctors and none of them could do more than relieve me for a time.

"I saw your advertisement in a paper and decided to try Lydia E. Pinkham's Vegetable Compound. I took seven boxes of it and used two bottles of the Sanative Wash, and I am completely cured of my trouble. When I began taking the Compound I only weighed ninety-six pounds and now I weigh one hundred and twenty-six pounds. If anyone wishes to address me in person I will cheerfully answer all letters, as I can not speak too highly of the Pinkham remedies."—MISS JESSIE MARSH, Adrian, Texas.

Hundreds of such letters expressing gratitude for the good Lydia E. Pinkham's Vegetable Compound has accomplished are constantly being received, proving the reliability of this grand old remedy.

If you want special advice write to Lydia E. Pinkham Medicine Co. (confidential) Lynn, Mass. Your letter will be opened, read and answered by a woman and held in strict confidence.

:-: A Desperate Woman :-:

THANKS to the information I had received from Mrs. Rolfe's little chambermaid, I knew that Rolfe kept the family jewels in the safe of the library, and also knew which were the windows of this room. The girl had told me how cruel the old miser was to his young wife, and how he had kept her a virtual prisoner for four years in the house where I was about to crack a crib. I wanted to get hold of the family jewels, which were worth at least a half million.

To break open the shutters and open the windows was an easy matter; but just as I had closed the shutters again I heard a shot from the next room. This upset me so that for nearly a minute I stood motionless; and just as I was about to leave by the way I came I heard light steps, and a woman's voice whispered: "Is it you, Charles? Why didn't you knock at the shutter?

"No, it is not Charles," I answered, my courage returning as I reasoned that the woman, whoever she was, had good reasons not to alarm the rest of the house. "But he sent me to tell——"

"I got no further, for the electric light was turned on and I found myself looking into the barrel of a most business-like looking revolver. The most beautiful woman I have ever laid eyes upon was at the other end of the revolver.

"Who are you, and what do you want?" she asked. "Hands up!" she added, as I was too confused to answer a single word.

"Now you may take them down again," she said when she had relieved me of the gun I carried. "And now sit down."

"What do you intend to do with me?" I asked after obeying her order.

"I have not quite made up my mind yet," she said. "I suppose you were after these old family jewels which I am wearing now." And she pointed to some costly diamonds and pearls she was wearing.

"You are quite right," I said, understanding no more why she was wearing this small fortune on her now than why she had not rung the bell for the servants and told them to send for the police.

One thing was clear, she could be nobody but Rolfe's beautiful young wife. The shot I had heard was also a mystery to me. She must be the one who fired, since she was still holding the revolver in her hand, but at whom had she fired, and why was everything still quiet in the house?

"Did you ever kill a human person?" she suddenly asked.

"No, but I tried once?" I answered.

"I suppose you were sorry you did not succeed?"

A Confession.

"No, I am glad he escaped, though I hated him as much as one person may hate another."

"But if you had been a woman, and your father had sold you to a human beast? Sold you to a husband who tortured you in the worst manner for four long years, and who discovered your plan when you had just got enough courage to run away with the man you loved, and who then gave you the choice of killing him or remaining in hell all the rest of your life—what would you have thought then? Would you have chosen to let him live?"

Before I could think of an answer there was a sharp knock at the shutters. Charles, whoever he was, had come.

"Come in, Charles," she said almost triumphantly. "I thought you were never going to come," she added, as a tall young man entered exactly as I had done.

"Who is that man, Muriel?" he asked.

She did not answer his question, but said:

"I have killed my husband."

"Good God! It can't be true!" he burst out, throwing himself heavily into the chair from which I had got up as he entered.

"Go and look yourself," she replied, and walking to the other end of the room she drew a heavy velvet portiere aside.

And now I saw a dead man, with the most cruel looking face I have ever seen, lying on the floor.

"You need not look so worried, Charles, dear," she said, drawing the portiere again. And pointing to me, she went on: "That fellow will have to take the punishment. He broke in here to steal my jewels just as I fired. I kept him here waiting for you to come. Nobody will ever suspect us."

Her Vengeance.

"Oh, why did you do this, Muriel," he cried in despair, "and how can you think of adding a new murder to the first?"

"We must act quickly," she said, and rang a bell. "You must hurry out by the way you came. I have rung for the butler and when he comes I will denounce the burglar as the murderer. Nobody will take his word against mine. Then we will wait some time and get married."

He jumped and looked at her with disgust and indignation.

"Never!, Never!" he cried. "It is all over now. I could never marry a murderess."

Never have I seen an expression of despair like the one which came into her face at these words.

I almost felt sorry for her, but I used the chance to escape through the window. When outside I stood awaiting what would happen next. I saw an elderly man enter and heard him say:

"You rang the bell for me, madam?"

"Yes, I did," she said, calmly. "Your master has been shot, and there," pointing to Charles, "stands his murderer."

Their Married Life

By MABEL HERBERT URNER.

WITH Warren's note still crushed in her hand, Helen lay sobbing on the blue silk draped bed at the Hotel Ronveray. To the beauty of the rooms, which had lured her into engaging them, she was now indifferent.

Oh, why had she moved to this place without consulting him? She might have known he would find some way to punish her.

Again she smoothed out and re-read the crumpled note. It was brief and sarcastic, saying merely that since she had taken things in her own hands she could "keep it up"—and dine by herself.

To deliberately leave her alone on their second night in Paris was a cruel punishment, and Helen had lain there too heart sick to think of food. Yet she had had nothing since breakfast, for in the excitement of getting breakfast, for in the excitement of getting their baggage moved over from the other hotel she had not stopped for luncheon.

When at length she rose it was after 10. Her eyes were read and swollen, and her dainty gown was badly rumpled. It was a very forlorn little woman that looked back from the mirror now compared to the excitedly happy one reflected there before Warren's note had come.

She was just starting to unhook her dress when an angry shake of the sitting room door sent her flying to open it. It was Warren. A glance at his face, and Helen knew that he was furiously angry.

"Oh, I'm so sorry, dear. I didn't know the door was locked," she began in hurried apology.

Very Angry.

Without speaking he strode past her into the room, flung some papers on a table and himself into one of the rose silk tapestried chairs.

Still without deigning to glance around the room, he scowlingly lit a cigarette. Helen stood awkwardly by the window, fumbling with the tassel of the curtain and waiting for him to comment on the place—or at least to rage at her for having moved. But he did neither.

From the "silent treatment" to which Warren sometimes subjected her, Helen shrank even more than from being raged at. Once he had not spoken to her for days. Was this now to be her further punishment? Had not the long, lonely evening without dinner been enough?

"Dear, please don't be angry about my moving," pleadingly. "You know how dirty that other place was—and these rooms are so lovely and so reasonable! I really thought you'd WANT me to take them."

"Huh, you did—did you? Well, you took devilish good care to get here before I'd get a chance to say WHAT I wanted! Nice state of affairs for a man to get to his hotel and find his wife and baggage gone."

"But, dear, I only thought it would save you time and—"

"Drop it! DROP IT, I tell you! You wanted to move here—well, you're here, aren't you? What's the matter?" noticing her reddened eyes. "Been having hysterics over it?"

Helen bit her lip.

"Well, there's one thing you can count on," with sneering emphasis, "if you ever come abroad again you'll come alone and put up where you blame please! I'll not be in the party. Now, for heaven's sake, stop your sniveling," and throwing his cigarette into the grate under the marble mantel he slammed into the bedroom.

By the sound of his moving about Helen, who was waiting in numb misery by the window, knew that he was getting ready for bed. Suddenly he opened the door with an angry:

More Shouting.

"Where the devil did you put my suit case?"

"In the closet, dear; all your things are in that big closet."

"Only closet I see's hung full of your duds."

In the white wood paneling the closet door was hardly noticeable, and now Helen darted in and threw it open with an eager:

"Isn't that a beautiful closet? And all those patent hangers were already there! Oh, dear, don't you see it's really a wonderful place, and so perfectly appointed!"

But with another impatient, "Oh, cut it!" Warren dragged out and opened up his suit case.

Helen went back into the sitting room and gazed unhappily out the window, until a creaking of bed springs told her that he was in bed.

He had turned out all the lights, and, afraid to disturb him by their glare, Helen undressed by the light from the street. The narrow cane beds were side by side, but she crept into hers with a feeling that Warren was miles away. He lay with his back to her, his outstretched form under the white sheet looking almost giant-like in the dim light.

The unfamiliar objects and shadows of the room, the strangeness of the atmosphere, accentuated her wakefulness.

Her head ached, and she was now conscious of a gnawing hunger—the effect of having eaten nothing since morning. The discomfort itself she was too unhappy to care about, but the fear that it might keep her awake to worry and anguish through the night made her think of a cake of milk chocolate that Warren had bought on the train. Softly she slipped out of bed, opened her satchel and felt for the chocolate.

"What in the deuce are you trying to do?" demanded Warren, suddenly switching on the light by a button beside his bed.

"Nothing, dear," shrinking from the sudden glare, "I was just looking for a piece of chocolate."

"Chocolate! What's the matter? Hungry? Didn't have much dinner?"

"Not much!" stammeringly.

"Not much? How much?"

A Suggestion.

Helen flushed as she unwrapped a bit of tinfoil from the chocolate.

"So that's it! Didn't have any dinner at all, eh? Another of your fool performances. Well, don't eat that stuff! I don't want you here sick on my hands! Chuck it, I tell you!"

Warren was already up, getting into his slippers and dressing gown.

"Dear, what are you going to do?" anxiously as he crossed the room and pushed a bell.

"Get you something to eat."

"Oh, I don't want anything," excitedly. "I'm not hungry. I only thought I'd sleep better if I nibbled at something. Oh, please don't order anything up here—it'll be so expensive at this time of night! Why, it is almost twelve!"

Warren growled at her to "keep still," and rang the bell again.

"What can you get to eat here, this late?" Helen heard his demand of the boy who had come to the door. "What's that? Well send me a waiter—one who CAN speak English! Understand? Yes, ENGLISH!"

Just what Warren ordered Helen, who was still in the bedroom, could not hear, but when he had given the order he came to the door with a peremptory

"Get into your dressing gown—we're going to have something to eat!"

Bewildered, yet following a quick impulse, Helen took from her trunk one of her prettiest negligees. It was a pale pink chiffon, charming over the white lace of her nightdress. Her rumpled hair she smoothed under a boudoir cap. Her eyes, no longer red, were now feverishly bright.

There are few conditions under which a woman is not conscious of her charm, and even now Helen felt a faint glow of pleasure as she glanced in the mirror.

Warren had turned on all the shaded lights in the rose silk sitting room. The waiter had already brought up a folding table, and was now setting it with elaborate care.

A Mystery.

What did it all mean? She had expected only a few sandwiches—why all this china and silver? But for once Helen was discreet. She asked no questions and made no comments, and Warren had settled himself with some papers by a shaded reading lamp.

When a little later he opened the door to a waiter with a loaded tray Helen gazed in astonishment. There was a broiled chicken, French peas, artichoke and a bottle of claret. The waiter arranged it all on the table with a deftness and quickness that only a French waiter knows.

The Louis XV room with its gilt furniture and silk hangings now looked more than ever like a stage setting—the Bohemian supper scene in the second act. And Helen was conscious that her trailing negligee and Warren's quilted dressing gown were a part of it all. The theatrical instinct is in every woman—and in Helen it was very strong.

When finally the waiter opened the wine, filled their glasses, drew up two chairs, received his tip and bowed himself out, Helen sank into one of the chairs still in a dazed but happy bewilderment.

"Well, you can sit there and stare if you want to—I'm going to pitch in. Looks pretty good to me."

"Why, Warren; didn't you have dinner either?"

"Not much," grimly.

Helen looked at him. Then dropping her napkin, with a breathless cry, she ran over and threw her arms about him.

"Oh, you DIDN'T—I KNOW you didn't! You were wretched, too! You couldn't eat any more than I could! Oh, you dear—you WONDERFUL dear!" showering kisses on his hair and neck. "Oh, I'm so happy! It shows you DO care!"

"Look here, are you going to let this chicken get cold! Now sit down there and eat your dinner, supper—or whatever you call this meal. I'm blamed hungry, I tell you. Go on," shoving her away, but not ungently. "Here, what part of this bird do you want first—white meat or a short leg?"

Up-to-the-Minute Jokes

Dodgin was the new manager of a biscuit factory, his name and features being unknown. There was a workman at the concern who liked to sneak off to a shed at about 3 in the afternoon and smoke a pipe and look over the afternoon papers for an hour or so. Well, one day, as the workman sat smoking in the shed, Dodgin appeared.

"Who are you?" Dodgin asked sternly, frowning at the idle workman.

The workman frowned back.

"Huh! Who are you?" said he.

"I'm Dodgin, the new manager," was the reply.

At this the workman smiled.

"So am I," he said, heartily; "come in and have a smoke!"

* * *

There was but one apple tree in the Browns' yard, and this year it bore just one apple. This apple the children were forbidden to pick.

Mrs. Brown looked up into the tree one day, and, failing to see the apple, called her six children to the spot.

"Children," she said, sternly, "I told you not to pick that apple!"

"We didn't pick it!" the children answered in chorus. And the eldest girl added, in an injured tone: "You can see yourself that it's still on the tree. I—I mean—the core is! We only climbed up an—an' took a bite once in a while—we didn't pick it!"

* * *

Mabel (apropos of new evening dress which has just arrived from the dressmaker)—Oh, mother, how lovely! Do wear it to-night!

Mother—No, dear, not to-night. This is for when ladies and gentlemen come to dinner.

Mabel—Mother, dear, do let's pretend, just for once, that father's a gentleman!

* * *

Jones—My wife and I suffer from alternate insomnia.

Brown—Alternate insomnia! What is that?

Jones—Whichever gets to sleep first keeps the other awake all night by snoring.

The Mistakes of Jennie

By HAL COFFMAN

Being a Series of Chapters in the Life of a Southern Girl in the Big City



The man stared at her covetously.

CHAPTER XX.

THE boss had given Jennie "a week's notice" and she was to leave the following Saturday.

In the meantime she was devoting every spare minute she had to looking for another job. But it was the dull season and most of the firms were "laying off" their help instead of hiring any.

Coming from work one evening the latter part of the week she noticed the FELLOW waiting on the corner for her, but she saw him first and dodged back, going out by another door, saying to herself, "I can't, can't, do THAT—unless it comes to either THAT or STARVING."

Going home on the car she met a girl friend who knew of a place where she thought Jennie could get a job, but it was only $5 a week. Anyway, that was better than nothing, and it might tide her over until she could find a better job. So next day at lunch time she hurried over to apply for the new place.

It was a dark, dingy sort of a place, with no other girls working there, and seemed very sordid indeed compared to the other place where she had been working.

The man stared with covetous eyes at Jennie, telling her she would have very little to do, that he just wanted someone to stay there and answer the phone and things like that when he wasn't in—and Jennie was to come to work the following Monday morning.

If Jennie had not been so pleased and excited at getting the job she might have noticed that the man held her hand much longer than necessary when he bade her good-by.

—HAL COFFMAN.

(To Be Continued.)

-:- The Ghost Breaker -:-

By Charles W. Goddard and Paul Dickey

The Most Exciting Serial of the Year.

SERIALIZED

By J. W. McCONAUGHY

(Copyright, 1913, by Star Co.)

TO-DAY'S INSTALLMENT.

"That's an unlucky gesture," he taunted. "How did you know that the treasure was there?"

"That's where you've been working," was the instant response.

"You forget that I have never seen the memorandum," retorted Jarvis.

"Until you stole it," added the Duke, with an angry glare. "Can't you see, Maria?"

The boldness of his last stroke made Jarvis gasp. It also made him mad clear through.

"Yes," agreed the Princess slowly, "one of you two stole the locket."

"Which one of us two?" snarled her night. He strode over to the Duke, gripping the revolver in his hand.

"You can't lie yourself out of this!" he declared, in a tense, menacing voice. "Twice to-night you tried to have me murdered! Why didn't you have the nerve to come out into the open? I told you all ghosts were cowards—but you haven't the courage of a rabbit! If it weren't for her I'd blow your d—d head off and send you after that other poor devil that you've got to answer for sooner or later!

"Now you see here!" His teeth clicked together and he was pale to the lips. "Give me that locket! No—give her that locket—quick! Quick! or by the living God, I'll break your—come on!"

For a second or two the Duke bit his lip and mustache and gazed into the gleaming, bead-like eyes and white face of the young American and took note of the hard breathing and the rigid muscles quivering under the light coat—and the heavy revolver gripped in the right hand. It was the equipment and the temper of a killer of men.

"Carlos!" cried the girl.

He walked over to her and held out the locket without the slightest trace of embarrassment. The Princess took it and shrunk back from him as if from pollution, but he seemed not to notice. Turning again to Jarvis, he remarked pleasantly:

"You play a good game, Mr. Warren. Are all Americans like you?"

"They all play the game in Kentucky. Get out!"

The Duke appeared to consider this for a moment. Then, with a bow, he walked to the door and disappeared, stopping only to remark in the same pleasant tones:

"Mr. Warren, take her advice and return to Kentucky."

"Say!" snarled Jarvis, and was about to pursue when the Princess stopped him. Instantly his whole manner changed. She looked up at him with a strange little smile and asked gently:

"What kind of a place is Kentucky?"

The revolver went back to its place. He looked into the girl's eyes and he saw a fair and rich land of winding streams and green-clad hills and fertile valleys, breathing softly in the summer sunlight. Forgotten were the Markhams and the blood-feuds' heartaches and he thought only of her—of leading her there.

"God's country, Lady!" he said, reverently. "Must I go back alone?"

"You must go—but you—need not go alone!"

The End.

No Wonder

"Do you play any instrument, Mr. Jimp?"

"Yes; I'm a cornetist."

"And your sister?"

"She's a pianist."

"Does your mother play?"

"She's a zitherist."

"And your father?"

"He's a pessimist."

WANTED, IDEAS

An Opportunity To Make Money

Inventors, men of ideas and inventive ability, should write today for our list of inventions needed, and prizes offered by leading manufacturers.

Patents secured or our fee returned. "Why Some Inventors Fail," "How to Get Your Patent and Your Money," and other valuable booklets sent free to any address.

RANDOLPH & CO.
Patent Attorneys,
618 "F" Street, N. W.,
WASHINGTON, D. C.

CHICHESTER S PILLS
THE DIAMOND BRAND.
Ladies! Ask your Druggist for Chi-ches-ter's Diamond Brand Pills in Red and Gold metallic boxes, sealed with Blue Ribbon. Take no other. Buy of your Druggist. Ask for CHI-CHES-TER'S DIAMOND BRAND PILLS, for 25 years known as Best, Safest, Always Reliable
SOLD BY DRUGGISTS EVERYWHERE

4 PEACHTREE
4 CITY TICKET OFFICE
EITHER PHONE
L&N
THE ATTRACTIVE WAY NORTH & WEST

THE GEORGIAN'S MAGAZINE PAGE

The Manicure Lady

By WILLIAM F. KIRK.

"I JUST wish I knew how to advise Sister Mayme about getting married, George," said the Manicure Lady. "The poor girl is up in the air a mile, and has come to me often of late for that sisterly counsel which no younger sister should be without. I just don't know what to tell her about the young man that she is thinking of making her sparring partner for life. It is one of the most delicate positions in which I have ever been placed in."

"I wouldn't advise nobody about getting married," declared the Head Barber. "It is hard enough to frame up a happy scheme for oneself without trying to coach other people. I just happened to strike it lucky when I got married, and I am so busy thanking the stars ever since that I ain't got any time to tell other couples whether they should take the leap or not."

No Use Trying.

"I feel kind of that way myself," said the Manicure Lady. "You see, George, Mayme has brought the subject up so often it is hard for me to show any indiffidence or whatever they call it when you act cool and don't care. And I have saw her young man several times, and the worst of it is I can't seem to like him the way a sister-in-law ought to like the gent which marries her sister. He is a kind of a Joe, no matter how I try to think better of him, and goodness knows, George, there ain't no use of me trying to like a man which has water on the brain. I have met too many wise Ikes for that. It's all right to talk about lips that touch liquor shall never touch mine, but I would rather marry a rummy than a fathead, though there ain't a awful lot of choice at that."

"Is he a good looker?" asked the Head Barber. "If he is tall and slender, it won't be no use for you to knock him to your sister. If a girl happens to fall in love with a fat man, it is easy for some third party to differ her, because a fat man's hold on any girl's affection is about as tight as dry sand; but if he is a slim, romantic cuss like them knights of old, he could climb twenty porches in a week and kill a few owners in doing so, and still hold the love of the girl he wanted."

"Mayme's beau is tall and slim enough," replied the Manicure Lady, "even to his head, which is about as far between the ears as the distance in the alphabet from 'a' to 'b.' His clothes fits him fine because they don't touch him nowhere to speak of and don't need much pressing the way his suit with Mayme needs. But he ain't intellectual, George, and there's no use of Mayme trying to say he is.

Not Intellectual.

"I was entertaining him a few minutes the other night when Mayme was powdering her nose, and when I tried to talk about all of them old Greek gods of ancient times, like Pluto and Venus and Daniel in the lion's den, he was so thick that he didn't seem to know what I was talking about at all. All he wanted to talk about was how Montgomery was sure to win the pennant.

"You see what I mean, George? A gent that ain't intellectual is sure to be a poor husband for a girl like Mayme or me. Gents that ain't intellectual is all right for husbands when the sun is shining, and they can take you out to Lakewood or somewhere, but when it is raining or dark so you can't go nowhere, and you have to set all the evening with a husband that don't know who discovered the Pyramids, then marriage ain't no good for nobody."

Now It's a Tango Garter
Silken Shield to Stocking



The Tango Garter is a frou-frou of silken fringe, designed to supplant the petticoat under the Tango walking skirt.

THE Tango garter comes in the wake of the Tango skirt. It is to supplant the petticoat entirely. It consists of a foot-wide fringe of any color to match the slit-up frock with which it is worn. It is fastened to a covered elastic band fitting snugly below the knee—the knee that belongs to the right or "walking foot"—so that when the Tango walking skirt opens up the stocking doesn't show, but a frou frou of silken fringe which, as the French say, gives a "seal" to the effect.

The Tango garter was invented by an American tailor, A. M. Grean, who founded the American Tailors and Dressmakers' Association. Grean has been asked by a great Parisian dressmaker to sell the French rights for the garter.

The Girl and Her Mother

It It Not the Girl Who Is Friendly With Her Mother Who Goes Wrong

By DOROTHY DIX.

THERE is no other human relationship that should be so close as that between mother and daughter. Every step that the girl must tread the mother has already trodden before her; every experience that the girl must undergo the mother has already known; every impulse that stirs the girl's heart the mother has already felt. And one would think that out of this very unanimity of sex, and blood, and knowledge, and experience there would grow a sympathy and affection that would be the strongest tie on earth.

This is far enough from being the case. There is no other girl alive with whom the average woman feels so unacquainted as with her own daughter, and there is no other woman in the entire universe to whom the girl could not easier open her heart than to her own mother.

No one will deny the truth of this assertion, or question that this estrangement between mothers and daughters offers a grave problem for the consideration of parents. For one thing, it robs the two women of the sweetest, the most unselfish, and the purest love they can ever know; and, for another, it deprives the girl of the protection and guidance that would prevent many a young creature from making a shipwreck of her life.

It is not the girl who is friends with her mother and who tells her what she thinks who goes wrong; it is the girl who goes to fortune-tellers for advice, who confides her heart secrets to strangers, who meets on the streets men of whom her mother never heard, and who finds every place more homelike than her own home, who furnishes the skeleton for so many family closets.

Many reasons may be given for this unfortunate state of affairs, the most obvious of which is that we put too much stress on what we call natural affection. We do not love people simply because they are kin to us; we love them because they are congenial to us and because they do something to make us love them. It is said that blood is thicker than water, but it is often also sourer than vinegar, and there are no other people that so set our teeth on edge as the uncongenial people of our own family, to whom we are bound by the ties of relationship.

Some Better Claim.

No girl ever yet whispered her shy little secrets to her mother because her mother had a right to know what she thought and felt; no girl was ever companionable with her mother because she owed her mother some return for years of care and service. The woman who wants to be her daughter's best friend has to establish some better claim upon the girl's affection than that.

She has to make the girl feel that her love and sympathy are an unfailing fountain, to which she can always turn to refresh herself, and this not only in big things, but in little ones.

Few mothers have this comprehension of their daughters. They might sympathize about a ruined dress, for clothes are a common level on which all women meet, but when it comes to little things in which the mother has no personal interest, the girl who expects sympathy of her mother generally asks for bread and is given a stone. In the majority of cases a mother's sympathy narrows down to purely personal tastes, and when you hear a woman lamenting that her Mary is "queer" or her Sally such a "disapointment," ninety-nine times out of a hundred it is merely a case of Mary or Sally wanting to do something that her mother never wanted to do.

Critic on the Hearth.

Another bar between mothers and daughters is that the mother so often allows herself to be nothing but the critic on the hearth, and keeps herself in a sternly disapproving attitude that frightens away every confidence as completely as a scarecrow does timid birds. If there ever was a time when she was silly and giggling she has forgetten it. If there ever was a time when she thought it a triumph to adorn herself in seventeen secret fraternity pins and wear college colors, and considered it madly facinating to have callow youths write their names on her fan, she ignores it.

Now the girl is miserably conscious that she and her friends fall far below that exalted standard. She knows her mother despises them accordingly, and she protects herself as best she can by silence, and by keeping her chums, male and female, out of her mother's sight. It's no wonder that the girl who knows that her mother is going to ridicule her friends meets them elsewhere than in her own home. It's the mother with the chronic "don't" habit who drives her daughters into actual wrongdoing.

Another potent cause of friction between mothers and daughters is in the inability of mothers to realize that their daughters are grown and have the rights of grown people. There is, apparently, no other thing so impossible as for parents to see that their adult children resent being treated like babies. Sometimes a father rises to the height of granting his son liberty to do as he pleases, but as long as a girl remains at home her mother considers she has a perfect right to dictate to her about her clothes, what she shall eat, and think, and believe, and how she shall breathe.

There is nothing new in these suggestions. Almost every mother's daughter of us has had a good mother, who would have died for us—and who rubbed us continually the wrong way. We remember how she worked for us, and sacrificed for us, and how she bossed us, and the wonder of it all is that, having been through it all, and knowing just how a girl felt, we should be passing the same kind of blundering affection on to our own daughters.

Here Are the Winners in "The Triple Tie" Contest

Mrs. Lucie G. Thurman, of Atlanta, Is Awarded First Prize for Clever Solution.

AFTER considering each manuscript entered in "The Triple Tie" contest, the judges to-day announce the winners. Every contribution was given careful consideration and it was no small task to pick sixteen manuscripts which, in the opinion of the judges, were entitled to prizes.

The judges were:

OTIS WITHERSPOON,
L. D. HICKS and H. L. CARDOZA.

There were four main prizes and then twelve prizes of $5 each, the contest aggregating $250.

First prize of $100 goes to Mrs. Lucie G. Thurman, No. 375 South Boulevard, Atlanta; second prize of $50 goes to Carl Pickett, Postoffice Box 1687, Atlanta; third prize of $25 goes to Miss Lillian Lucile Harden, Oak street, Decatur, Ga., while fourth prize of $15 is awarded to Mrs. M. K. Maynard, San Blas, Bay County, Florida.

Miss Harden, winner of third prize, is only 15 years of age.

Points Considered.

Originality, literary value and analytical clearness were the points considered by the judges in awarding prizes. Contributors were told that it was not a guessing contest. A well-written, logical explanation of the mystery contained in Mr. Mitchell's absorbing story was all that was wanted. A good many contestants lost sight of this and merely sent in possible answers to the five problems set forth in the original announcement of the contest.

Quite a few answers were received after the time limit had expired. None of these was considered by the judges.

The great majority of manuscripts were received from women readers of The Georgian. Some of these contestants frankly admitted they knew little about the game of baseball and they made little or no attempt at describing Gordon Kelly's spectacular appearance on the diamond in the ninth inning of the deciding game. They made much of love scenes between Kelly and Mildred, however.

Ingenious Suggestions.

Several ingenious plans were suggested for Gordon's rescue from the mountaineers, and some remarkable explanations were given of how that young man learned to play champion baseball. One contestant said he had a moving picture machine which showed views of a previous championship series and by studying the action of the players he was enabled to gather all the knowledge of the game he wanted.

One lady who sent in a manuscript from Houston, Tex., said she had never seen but one game of ball in her life. That, however, did not deter her from making an excellent effort to solve the mystery surrounding Gordon Kelly.

Very few of the contestants permitted Kelly to score a home run on the first ball pitched to him by Walsh. Most of them had the umpire call at least two strikes before he knocked the "homer." A good many had him scoring three men and being himself held up at third for a slide in later in the game.

To Print Story.

The contest proved very conclusively that the story of "The Triple Tie" was immensely popular and that the career of Gordon Kelly was followed closely by readers of the magazine page.

The manuscript which won first prize will be printed on the magazine page of The Georgian on Tuesday.

List of the Prize Winners

First Prize—$100.
Mrs. Lucie G. Thurman, No. 375 S. Boulevard, Atlanta, Ga.

Second Prize—$50.
Carl Pickett, P. O. Box 1687, Atlanta, Ga.

Third Prize—$25.
Miss Lillian Lucile Harden, Oak Street, Decatur, Ga.

Fourth Prize—$15.
Mrs. M. K. Maynard, San Blas, Bay County, Fla.

Fifth Prize—$5.
William McJay, No. 631 Piedmont Ave., Atlanta, Ga.

Sixth Prize—$5.
Frederic Lee, No. 368 S. Pryor Street, Atlanta, Ga.

Seventh Prize—$5.
Miss Martha Speer, Mansfield, Ga.

Eighth Prize—$5.
Miss Irene Leben, Eastman, Ga.

Ninth Prize—$5.
A. B. Schachte, No. 200 King Street, Charleston, S. C.

Tenth Prize—$5.
R. B. Hill, No. 855 West Peachtree Street, Atlanta, Ga.

Eleventh Prize—$5.
H. G. Foard, No. 736 DeKalb Avenue, Atlanta, Ga.

Twelfth Prize—$5.
Miss Bess Foster, No. 47 W. Washington St., Newnan, Ga.

Thirteenth Prize—$5.
Mrs. B. O. Branyon, No. 311 Simpson St., Atlanta, Ga.

Fourteenth Prize—$5.
Miss B. M. Gwyn, Box 84, Danielsville, Ga.

Fifteenth Prize—$5.
David Dickey, Beachton, Ga.

Sixteenth Prize—$5.
Miss Zella Parrish, Valdosta, Ga.

Things Worth Remembering

To keep a horse in a dark stable is cruel to the animal and dangerous to its owner. The retina becomes deadened and more or less useless, and after a time the sight is seriously impaired. The horse starts and shies at objects it sees imperfectly.

A shark's egg is one of the oddest looking things imaginable. It is unprovided with shell, but the contents are protected by a thick, leathery covering, almost as elastic as India rubber. The average size is 2 by 2 3-4 inches, and it is almost jet black.

Oysters can not live in the Baltic Sea. The reason is that it is not salty enough. They can only live in water that contains at least 37 parts of salt in every 1,000 parts of water.

A man between 20 and 30 loses on an average only five and a half days a year from illness. But between 50 and 60 he loses twenty days yearly.

Young snakes are born with fangs and poison glands in full perfection, and are dangerous even before tasting food.

Many birds form their sounds without opening their bills. The pigeon is a well-known instance of this.

The native of India has an average life of 24 years, as against 44 in England.

Rice forms the principal article of food of about one-third of the human race.

The hair grows considerably faster during the summer than in the winter.

The Kingsland Road Ghost :-: AN ABSORBING MYSTERY STORY

"BEEN working?"

"In a sense," he answered carefully, "yes."

"You've just come from a race meeting?" she challenged.

"Them bright eyes of yours," he said with a waggish nod of the head, "can see through anything."

"They can see through you, anyway. What do you mean by it? What's your idea? I told you as distinctly as I could speak that if you wanter to be off on one of those silly old trips you'd got to ask me first. Now, why didn't you get my permission, Mr. Nicholls?"

"I'll tell you," he replied. "It was simply because I knowed quite well you wouldn't give it."

"Did you back anything?" He gave an affirmative nod. "And," Miss Cave sighed, "you haven't got any better sense—you, a man like you, with a very tidy agency that brings in good money—no better sense than go squandering it on a game like this. It isn't as though you knew anything about it. I saw you once on a horse before you were married to your first wife, and I never laughed so much in the whole course of my existence."

"There seems to be some slight misunderstanding," said Mr. Nicholls, helping himself to a scone. "I'm not a jockey. I'm not one of those cheap sports that sit on the ponies. The part I play is keeping my two eyes well open and now and again putting on a modest dollar, or sometimes as much as a five spot."

"And you generally lose."

"I generally lose, as you say."

"How much have you lost to-day?"

Very Pleased.

"To-day," he said, making a mental calculation, "allowing for the expense of railway fare and a little refreshment in the shape of lunch that I sh'd have had even if I stayed at home, I found myself five dollars to the good. I bought this bracelet for you."

"William," she cried, accepting the gift, "I do believe I'm scarcely ever out of your thought."

The shop was not well adapted for suitable expression of thanks; more than once, on previous occasions, a child's comment from the outside of the window had alarmed the two. Miss Cave fixed the bracelet around her wrist, drew back her sleeve a little, the better to judge the effect. They were both of an age that has left delicate sentiment far behind, and she had no compunction in asking how much had been paid for the article, and he, in furnishing particulars, had no hesitation in doubling the amount. A boy entered and examined, in a disparaging way, the stock of rock cakes.

"All the same, William," said Miss Cave, speaking in a low manner of gentle reproach, "I don't take back anything I said. I was going to call you double-dealing, and double-dealing is the term I must apply to you."

"Two faces are better than one."

"It isn't a matter to make a joke about."

"Lady friends come to me and mention what they know about your goings on——"

"I'll lay a dollar," he interrupted with spirit, "that they don't restrict themselves to what they know. I'll be bound what they don't know they make up."

"And some of them are aware of what you promised your poor wife the last Sunday she was in the Metropolitan Hospital. She said, poor creature, 'William, promise me you'll never bet again,' and you gave your word. And she said, 'William, promise me you'll never drink again,' and you gave your word."

"If the nurse hadn't come up and told me it was time to go, Mrs. Nicholls would have asked me to promise never to eat again. You've got to make some allowance for the peculiarities of the situation. I should have promised her anything in the circumstances, and I should have felt myself justified in so doing." He slapped at the counter to give added force to his argument. "I'd much rather we didn't discuss the matter, you and me, Clara; otherwise, we shall come to words, in which case we are likely to both say a lot more than what we mean. I was nagged at quite enough, I assure you, in my first wife's time, and I don't want any more. Whatever appetite I had for that kind of sport is satisfied."

"Her unmarried sister was in here yesterday."

"Her sister was born unmarried," said Mr. Nicholls, violently, "and if she don't look out, she'll be unmarried to the end. I've never seen her, and I jolly well don't want to, but——"

"Keep cool," ordered Miss Cave. "She was telling me something I didn't properly realize before. Apparently, as you were coming out of the ward, your poor wife called you back and she said, 'William, if you don't keep your vow, I shall haunt you till the last day of your life.' Is that a fact?"

"She was a great reader," he explained, uneasily, "and she used to stuff more into her noodle than her brain would properly hold. What struck me at the time was that she was just saying a bit she had learnt out of some magazine or book, or what not."

"She did say it, then?"

"Never Haunted Me."

"Words something to that effect. But if it's any gratification to you or to that unmarried sister—I don't know what else to call her, or I'd give her a name—why, the poor soul, as a matter of fact, never has haunted me, and if she did I shouldn't take no special notice." He moved to the doorway.

"Where are you going off to, William?"

"I am going," he replied, deliberately, "along to my club, where I can meet gentlemen of my own set and indulge in a little common sense conversation. Good evening, Clara, and take care of yourself."

"Seems ratty about something," she remarked to herself in a puzzled way when he had gone. "Wonder what I can have said to upset him."

Trade proved brisk that evening, and the girl who, after school hours, assisted Miss Cave with household tasks, and was being trained by her with great severity, had the honor more than once of being called into the shop to assist in serving customers. At 8 o'clock Miss Harrison, sister of the first Mrs. Nicholls, arrived, carrying a cardboard box, and the two kissed each other with the warmth and effusiveness that comes with ladies in the early stages of friendship.

"Rosie," said Miss Cave from the back room, using the imperative tones notoriously indispensible in addressing slaves, "come here this minute and look after the counter while I'm being fitted. If there's anything inquired for that you don't know the price of, ask me. But be careful how you open this door, because I shall have to take my blouse off, and I wouldn't allow anyone to catch sight of my bare arms for worlds."

"Not even Mr. Nicholls, miss?"

"Certainly not," she said, decisively. "Mr. Nicholls would be shocked. Now, my dear," to the dressmaker, "let's make a start."

The bodice, it appeared, fitted Miss Cave admirably; the skirt proved a trifle long, a fault that Miss Harrison declared easy to remedy. Miss Harrison spoke of the awkward figures she sometimes had to deal with, and Miss Cave, admitting plumpness, expressed a hope she would never become stout, mentioned that her habit of worrying over trifling matters would probably prevent her from going beyond eleven stone six. The dressmaker inquired whether any special topic was affecting her customer, and Miss Cave, resuming her blouse and accepting help with hooks and eyes at the back which she herself could only reach by an effort in gymnastics, spoke of the recent call from Mr. Nicholls, gave the conversation word for word, and declared generously that she would give $250,000 to anyone who could persuade the gentleman to give up the hobby of backing horses.

"If your sister could come to life again," said Miss Cave, "she'd give him a good, sound talking to on the subject." The dressmaker was replacing the tacked garments in the cardboard box, and the flourish of tissue paper interfered with the remark; Miss Cave repeated it. "If I could only get that anxiety off my mind," she added, tearfully, "I do believe I sh'd be as happy as the days are long."

"Wish I could help you," said the dressmaker. "Would it be any use me talking to him?"

"Not the slightest," declared Miss Cave. "If I, with all my experience, can't persuade him, I'm jolly well certain that you, with no experience at all——"

Rosie looked in to ask whether such an article was in stock as a pound of wedding cake; a little boy was inquiring. As the girl closed the door Miss Cave turned suddenly to her visitor.

"You could help," she cried. "You could do me a very great service if you didn't mind taking trouble."

"I'm only too ready to oblige, but you must tell me what to do."

"Would you object to putting some powder on your face?"

"I often use a little," admitted Miss Harrison, "when I'm going out anywhere special."

Miss Cave told Rosie to keep a sharp outlook for Mr. Nicholls on his return from the club and to call to him in a ladylike way, inviting his presence in the shop; a double knock on the door of the back room would be taken as a signal that he had arrived. Any failure on the part of Rosie was to be met with instant dismissal from the service. In the room Miss Cave busied herself, and the docile Miss Harrison allowed her hat to be taken off and submitted to a slight whitening of the hair. When all seemed ready, the lamp was turned down, and Miss Harrison was coached in the few words she had to say.

"I'm awfully nervous," she mentioned.

"Not half so bad as he'll be," prophesied Miss Cave. "He'll have had a glass or two, and we'll give him such a fright."

The girl's voice was heard raised to the pitch necessary to arrest a passerby. Miss Cave again turned down the oil lamp.

"A hollow voice, mind," she whispered, warningly—"as hollow as you can make it."

Mr. Nicholls, in improved temper, demanded cheerily to know whether assistance was required in putting up the shutters. He mentioned it was the rarest piece of luck that he happened to visit the club, for a visitor there who had an uncle, a railway porter at Doncaster, had given him private and particular information concerning a horse that would prove invaluable on the morrow.

"Just step into the back room," begged Miss Cave, earnestly. "There is someone there asking for you, and I can't make out for the life of me who or what she is." She trembled. "Looks to me more like a ghost than anything else, only of course there are no such things nowadays."

Mr. Nicholls, with a frown of perplexity, went to the door. Miss Cave ordered Rosie to go to the ham and beef shop and make purchases for supper; she repressed the girl's curiosity and hastened departure by taking her by the shoulder.

"William," said the lady seated in the gloom at the table.

"Hullo," cried Mr. Nicholls, surprisedly. "What on earth are you doing here?"

"I've come back to earth in order to repeat a warning I gave you once. You promised me you'd never bet; you promised me you'd never——"

"Before we enter upon any argument," he interrupted, "let's have a good kiss."

Miss Harrison gave an ejaculation of dismay in her natural voice, but this was partially smothered by the resolute hug offered to her. Miss Cave, greatly distressed, ran in and endeavored to turn up the lamp. The screw declined at first to act upon the wick, and by the time it did consent to perform its duty Miss Harrison was accepting the kisses given and showing a resignation of manner that Miss Cave described, so soon as Mr. Nicholls had gone, as perfectly scandalous.

"Why ever didn't you scratch his face, you hussy, you?" she demanded heatedly of her fellow conspirator.

"To tell you the truth," said Miss Harrison, wiping off the powder where it had not already been removed, "to tell you the truth, it was my first experience, and I—I rather liked it."

Brief but Neat

During the journey of a royal train from Balmoral to Windsor the ordinary passenger traffic was very much disorganized, and express trains were suddenly "drawn up," to the no small annoyance of commercial men and others who could truly say that with them "time was money." An express train between Perth and Aberdeen was a great sufferer in this respect, and a certain commercial traveler was quite boisterous in his denunciation of the frequent stops. At last, when he had tired his fellow-passengers with his grumbling, he flopped down the window and shouted: "Guard! I say, guard!"

"Yes, sir?" answered the official addressed, approaching the compartment.

"Oh, guard, this is simply disgusting! Why all these stops? What's up, man, what's up?" said the commercial, in bantering tones.

The guard's reply was brief, neat and certainly to the point, for he simply answered:

"The signal."

The "commercial's" window was closed with a bang.



Historic College For Women

Wesleyan
MACON, GEORGIA

Delightful climate. Thorough and extensive course of study. Music, Art and Oratory of the highest order. Illustrious body of alumnae, choice student body, ideal home life, student government, excellent faculty, splendid boarding department and good athletics. The oldest and one of the choicest great colleges for women in the world. Address, Dept. M.

C. R. JENKINS,
Macon Georgia



KODAKS
"The Best Finishing and Enlarging That Can Be Produced."
Eastman Films and complete stock amateur supplies. Lee for out-of-town customers.
Send for Catalog and Price List.
A. K. HAWKES CO. KODAK DEPT.
14 Whitehall St., Atlanta, Ga.



Every Woman
is interested and should know about the wonderful
Marvel Whirling Spray Douche
Ask your druggist for it. If he cannot supply the MARVEL, accept no other, but send stamp for book.
Marvel Co., 44 E. 23d St., N.Y.



For Day Luncheon and Evening Dinner

You can make a satisfying luncheon of Faust Spaghetti *alone*—delicious, too. As a side dish for the evening dinner it adds zest and savor.

Faust Spaghetti is very nutritious—it is rich in gluten, the food content that makes muscle, bone and flesh. A 10c package of

FAUST SPAGHETTI

contains as much nutrition as 4 lbs. of beef—ask your doctor. Comes in air-tight, moisture-proof packages. Write for free recipe book.

At all Grocers'—5c and 10c Packages

MAULL BROS. St. Louis, Mo.

Marlborough-Blenheim
ATLANTIC CITY, N. J.



The Leading Resort House of the World
Particularly Attractive During
July, August, September and October
Atlantic's Great Summer Season
Capacity 1100. Two Blocks of unobstructed ocean front facing South and overlooking the famous Boardwalk; 400 private baths, each with sea and fresh water. White service in both American and a la Carte Dining Rooms. Exquisite music, Golf, Rolling Chairs, Theatres, Piers, Riding, Motoring, etc.
The finest bathing beach on the Atlantic Coast.
Ownership Management
JOSIAH WHITE & SONS COMPANY.

LOUISVILLE
THROUGH SLEEPERS
Lv. 7:12 AM., 5:10 PM.
L&N

DODGERS BUY ELMER BROWN; PRICE $7,000

ELMER BROWN, star right-hand slabman of the Montgomery Billikens, was sold yesterday for $7,000 to Charles Tbbets, president of the Brooklyn club. Delivery is to be made at the end of the Southern League season. Mr. Ebbets was in Montgomery personally to attend to the deal.

Brown has been much looked over by scouts from big league clubs. It is said both the Boston clubs wanted him; also, the Cubs, the Pirates, and the Yankees. Harry Sutton, of the Brooklyn club, recently offered $4,000 for the pitcher, which was refused. Then Sutton put up such a strong talk to Ebbets that the magnate took a personal interest in getting the prize.

Brown has been a very steady and dependable pitcher this season. He has won 16 and lost 5 games in all, and in his last twelve starts has won ten, tied one and lost one.

That $7,000 isn't all the Billiken management will realize from sales this year. The sale of Ernest Walker, outfielder, was announced yesterday, the St. Louis Browns paying $4,000 for him, and the same club exercised its option on Pitcher Manning, paying $2,500. Both are to report at the end of the Southern League season.

BASEBALL
Diamond News and Gossip

It took 15 innings and the best slugging in either league to defeat the Yankees, Jackson's double sending Chapman over the plate with the winning run. The Naps would not have won had Gossett slid home when trying to score on a wild pitch instead of going into the plate standing up.

* * *

Pinch hitters and pitchers galore were used in the Red Sox-White Sox game, but the speed boys won out in the slugging contest.

* * *

Two bingles, which bounded off Dubuc's glove, prevented the Detroit pitcher from holding the Athletics hitless. The scratch hits came in the seventh inning, but Mack's men took advantage of them and aided by errors piled up the only runs scored in the game.

* * *

Nine bases on balls, two hit batsmen, three wild pitches and eight hits enabled the Pirates to win an easy victory over the Phillies. Outfielder Carey did not get a hit in five times up, but scored five runs. He reached first for first time up on a fumble and was walked the other four times.

* * *

Even minor league teams are rubbing it on Brooklyn. The Dodgers dropped off at Troy to play an exhibition game and the State League, with a batting rally in the final inning, won out.

* * *

Pitcher Elmer Brown, of the Montgomery team, was sold to Brooklyn for $7,000. The money will be divided with the St. Louis Americans, who had an option on the player.

* * *

Another minor leaguer will be seen in fast company. The Cleveland team bought First Baseman Dick Staley from the Danville club for $2,500.

BIG TRADE ON BETWEEN BIRMINGHAM AND CHANCE

NEW YORK, July 26.—Frank Chance, manager of the Yankees, and Manager Birmingham, of the Cleveland team, to-day may close a deal which will send a Yankee pitcher to the Naps in exchange for two Cleveland lads.

Chance, who is desperately in need of outfielders, asked Birmingham whom he would give for Pitcher George McConnell. The Cleveland manager, who has been trying to secure McConnell for some time, replied he would be willing to hand over Pitcher Kahler and Outfielder Ryan. Chance told Birmingham he would have a final answer to-day.

"POP BOY" SMITH EXCUSED BY NATIONAL COMMISSION

CHICAGO, July 26.—Pitcher Smith, of the Chicago Americans, will not feel the heavy hand of the National Commission for masquerading last Sunday as a member of the Coulon Athletics, a semi-professional club.

President B. B. Johnson, of the American League, said last night that Smith was just a youngster, knew no better, and had been forgiven. He said that the players with Eastern clubs who were fined last year for playing with semi-professional teams on off days were veterans, and knew they were violating rules.

GEORGE BRICKLEY TO SEEK FAME IN MACK'S OUTFEILD

PHILADELPHIA, July 26.—George Brickley, brother of Charles Brickley, the wonderful Harvard halfback, is expected here to-day and will at once don an Athletic uniform. Brickley is expected to be given a chance in Mack's outfield at an early date. He is said to be a good fielder and a slugger.

FORSYTH MATINEE TO-DAY 2:30 TO-NIGHT AT 8:30
The Sensation of All Diving Acts
JOHN F. CONROY AND HIS DIVING MODELS
Lester, Diero, Smith, Cook and Brandon and Others

SAFE, CLEAN, COOL, COMFORTABLE
GRAND MATINEE AT 2:30 TO-NIGHT AT 8:30
Victor Hugo's Great LES MISERABLES Nine Reels—4 Acts
MATINEE 25c NIGHT 25 and 50c

Motor Races
Tuesday, July 29
8:15 P. M.

GEORGIAN SPORTS COVERED by EXPERTS

Us Boys

Registered United States Patent Office

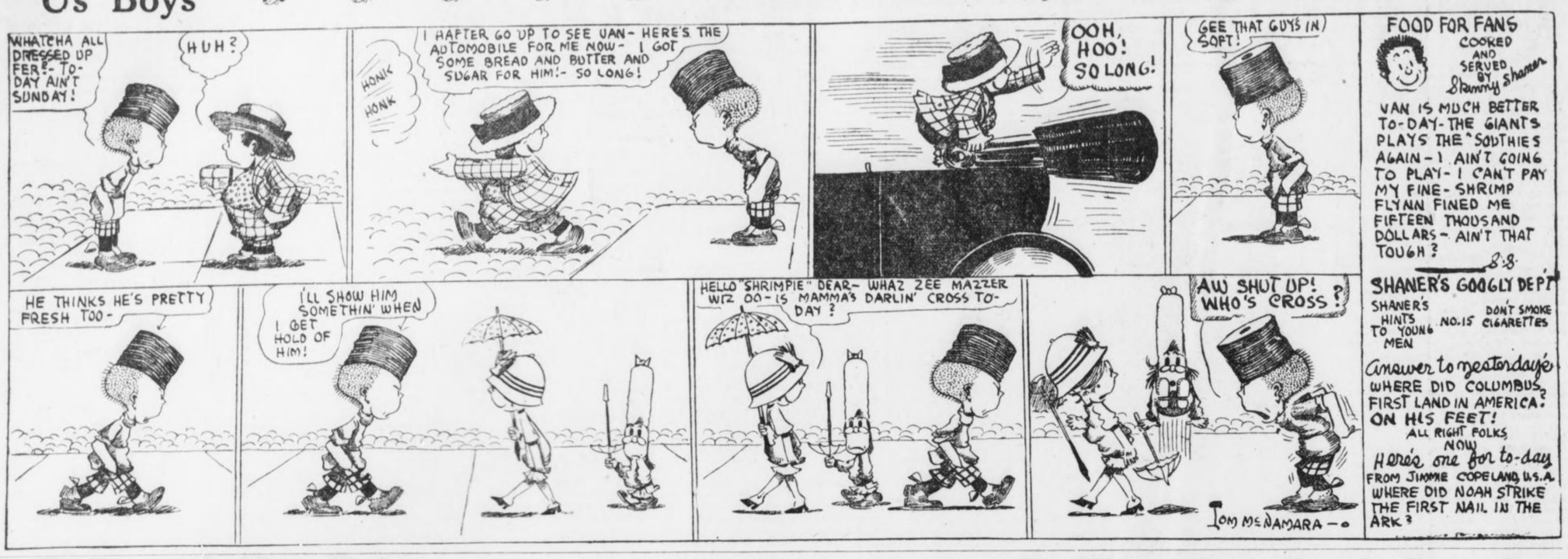

Shrimp Isn't a Bit Mad, Not a Bit

FOOD FOR FANS
COOKED AND SERVED BY Shammy Shaner

VAN IS MUCH BETTER TO-DAY- THE GIANTS PLAYS THE SOUTHIES AGAIN- I AIN'T GOING TO PLAY- I CAN'T PAY MY FINE- SHRIMP FLYNN FINED ME FIFTEEN THOUSAND DOLLARS- AIN'T THAT TOUGH?

S.S.

SHANER'S GOOGLY DEP'T
SHANER'S HINTS TO YOUNG MEN NO. 15 DON'T SMOKE CIGARETTES

Answer to yesterday's
WHERE DID COLUMBUS FIRST LAND IN AMERICA?
ON HIS FEET!
ALL RIGHT FOLKS NOW
Here's one for to-day
FROM JIMMIE COPELAND, U.S.A.
WHERE DID NOAH STRIKE THE FIRST NAIL IN THE ARK?

Polly and Her Pals

Copyright, 1913, International News Service.

Pa Didn't Start Quick Enough

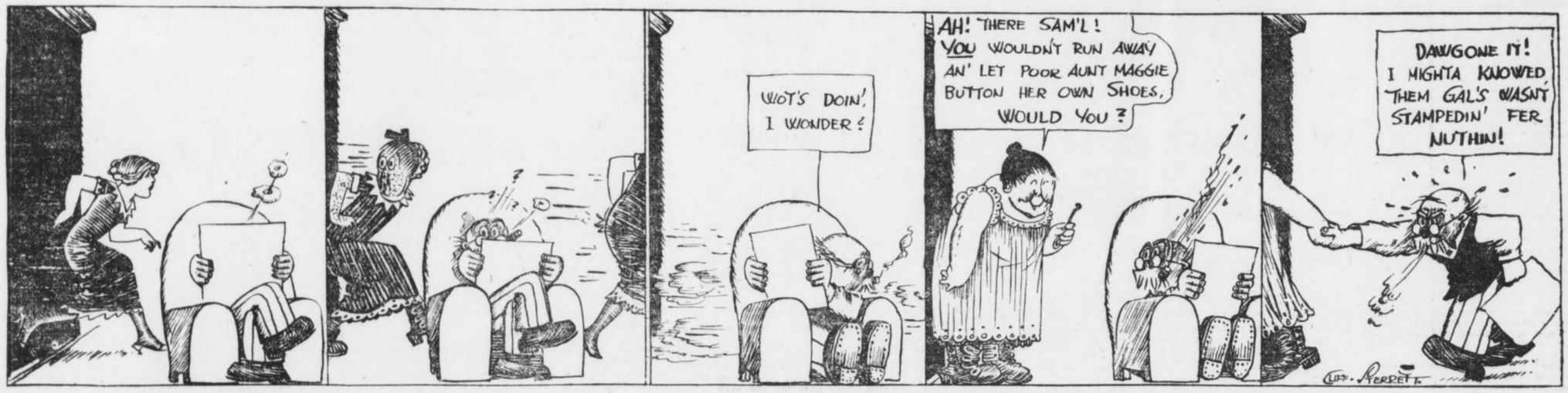

BALDWIN AND CROSS FINISH WORK FOR GO

By H. M. Walker.

LOS ANGELES, July 26.—Leach Cross and Matty Baldwin have practically finished their work, but will stage extensive boxing programs to-morrow afternoon for the benefit of the hundreds of spectators who are expected to visit the Vernon and Venice quarters.

Cross and Baldwin meet next Tuesday night in a scheduled 20-round bout before the Pacific Coast Athletic Club at Vernon. Among the ring celebrities who will be present upon this occasion are Lightweight Champion Willie Ritchie, the former title holder, Ad Wolgast; oJhnny Dundee, Jack White, Jess Willard and "Bud" Anderson. In the betting Cross rules a 10 to 8 favorite, with the indications that the ringside betting will be at even money.

* * *

IT is known that Promoter T. J. McCarey is figuring upon using Ritchie here on either Labor Day or Thanksgiving Day. Wolgast and Joe Rivers are named as the champion's opponents.

The proposed return match between Johnny Williams and Eddie Campi has been called off and Williams, accompanied by his manager, Sammy Harris, left for the East to-day. Williams asked $3,000 for his services, a sum that the promoter could not meet.

* * *

ARTHUR PELKY and Charley Millerf may be matched to box here in September. Both the heavies have wired the local promoter asking for the date.

"BUBBLES" COVINGTON WINS FIRST CASE AS LAWYER

CARTERSVILLE, GA., July 26.—"Bubbles" Covington, star third sacker for the University of Georgia ball team this season, and who also played professional ball with Cordele a short while was admitted to the local bar this week and made good with his first case, securing an acquittal for a negro who was charged with a misdemeanor.

Covington has received numerous offers to play professional ball, but has turned them all down, preferring law as his vocation.

M'GUINNESS VS. COLEMAN.

NEW YORK, July 26.—Fight fans are predicting a great future for Frank Guinness, champion of the British navy, who has won in his several bouts with white hopes here. The Irishman to-night will try conclusions with Jack Coleman. They are scheduled to box ten rounds.

What Winners Must Do--Meyers

Must Act and Think in Unison

By "Chief" Meyers.
Star Catcher of Champion Giants. Giants.

PROFESSIONAL baseball players are generally believed to be exceptionally superstitious. As a class, I do not consider them more prone than any of their fellow mortals to be influenced by what can not easily be understood. For superstition after all is little less than fear of what one can not satisfactorily analyze in his mind.

And we now find in the professional ranks of athletes as brawny, thoughtful and well-informed men as can be produced in any other walk of life.

Deep in the heart of man the element of superstition lurks. It is a scar of prehistoric nature, undoubtedly an instinct, if you will, like that first-born principle of self-preservation.

Show me a man who is absolutely without superstition and I will show you a man who is not normal.

Not Really Superstitious.

Seriously, I do not think that there are many players possessing brains enough to be in the big leagues who could be termed really superstitious. If the most of them were pinned right down to honest confession, I think it would be discovered that what supposedly superstitious traits are exhibited have been as much the result of habit as belief in charm for any spell.

It is a well-known fact that ball clubs in general often interpret certain conditions over which they have no control as omens of good or bad. A ball team is delighted to see a load of empty barrels or to pass a load of hay. Either is supposed to bring good luck. But no team likes to pass a funeral; that casts an evil spell. Crossed bats are supposed to typify ill fortune.

Conditions Inspire Confidence.

These things and many others of no more portentous nature may influence a club, but only psychologically. Any condition which inspires confidence of victory is beneficial just as every depressing influence is an agent of ill fortune. It is indeed surprising what insignificant things may often most seriously influence the general peace of mind of a baseball team.

It is a well-known fact that we Giants hit better on the road than we do at the Polo Grounds. The possible exceptions are Larry Doyle and myself. Somehow the pair of us manage to uphold our batting average at home. But the rest of the boys talked so much of the evil conditions that they actually influenced the work of Larry and myself.

We began to get it into our heads that we could not hit at our best because of the signs on the fences and we did not hit as well as we should. Those signs were dressed over. We all started to hit better. Not because it was one whit easier to see the ball after the change, but just because the players convinced themselves that it must be.

All a Condition of Mind.

It is the simple proposition of making the possible impossible. The fellow who cannot hit as well on a certain field or against a certain pitcher has usually nobody but himself to blame. He just thinks he can not to begin with; he becomes convinced later, and establishes a certain condition of mind that can never be rectified.

Hans Wagner is one of the greatest hitters the game has ever known. He was always helpless before "Bugs" Raymond. From the first, somehow, Raymond impressed his mastery over the Dutchman, and Hans accepted the issue. I do not mean that Wagner quit trying. He is not of that stamp. But he tried without his accustomed confidence.

Space will not permit me to dwell on the myriad inexplicable conditions which tend to popular superstition. There was a time when the great Mathewson was unable to beat the Cubs with Miner Brown working. On the other hand, Mathewson could always trim Cincinnati by simply walking into the box.

Ty Cobb Takes Chances.

Ty Cobb is the great player that he is simply because he is always ready to take the most desperate chances. He always has the opposition more or less unnerved through apprehension. What Cobb represents as the individual, a championship team typifies as a collection. A club that is not well up in the race must necessarily play a conservative game. A team with a decided lead is able to gamble—to take long chances.

Such tactics, by upsetting the calculations of the opposition, often bear results that appear stamped in luck. But after all is said and done, luck favors the team that tempts it most. "Nothing ventured, nothing won" holds particularly true of baseball.

MRS. "LEFTY" FLYNN GIVEN DIVORCE FROM "GRID" STAR

SYRACUSE, N. Y., July 25.—Mrs. "Lefty" Flynn, the former showgirl, has obtained a referee's decree in quiet divorce proceedings against "Lefty" Flynn, famous as a Yale football player, and a grandson of the late John Moore, of Syracuse.

Suit was brought several months ago, and from the beginning it was characterized by absolute secrecy. Mrs. Flynn named as co-respondent a New York chorus girl whose name all of the attorneys in the action refuse to make public.

NEW SUITS FOR CUBS.

CHICAGO, July 26.—When the Chicago Nationals return to the West Side Park to-morrow they will appear spick and span in new uniforms. The old set was consumed in a fire which destroyed a laundry yesterday. It is a question whether the club, the players or the laundry will settle for the new raiment.

BOXING
News of the Ring Game

Promoter Tom McCarey has called off the twenty-round bout between Kid Williams, of Baltimore, and Eddie Campi, the coast sensation, at Vernon, Cal., on August 12. Williams demanded more money than the Western promoter was willing to give for such a match.

* * *

Kid Young has finally decided that condition is the main essential in the boxing game. The "fighting newsboy" is working out daily so as to be in the best of shape if called upon to meet Charley Lee in a return match. Meyer Pries, take notice!

* * *

Charley Ledoux, the French bantamweight, is satisfied that he must learn more about the boxing game in order to hold his end up against the American lighters. He made a poor showing in his recent bouts with "Kid" Williams and Eddie Campi.

* * *

Meyer Pries wishes to announce that he is still in the boxing game. The little Hebrew battler is after a scrap with either Spider Britt, Charley Lee or Kid Young.

* * *

Articles have been signed for a ten-round bout between Jimmy Clabby, middleweight, and Billy Papke, of Kewanee, Ill., to be held at Lockport on August 11.

* * *

Lost, strayed or stolen—Terry Nelson. A letter is at the Georgian Sporting Department for the Greek battler.

* * *

In speaking of champions, Willie Ritchie seems to be the only undisputed title holder. Kid Williams is claiming Coulon's honors; Dundee has fought Johnny Kilbane a twenty-round draw, while the welterweight, middleweight and heavyweight divisions are all muddled up.

* * *

Billy Phelon, a Cincinnati scribe, says that Kid Mars is one of the grandest little boxers at present appearing before the public. He picks him to be the leader of his class before long.

* * *

Steve Ketchel, the Chicago lightweight, is anxious to box in Atlanta. Steve is a fighter on the Battling Nelson style, and usually gives the fans a run for their money. Ketchel is at present matched to meet Johnny Griffith at Akron, Ohio, some time next month.

* * *

Abe Attell donned the padded mitts last night and was held to a ten-round draw by Willie Beecher at New York. The ex-featherweight champion was outweighed by five pounds.

* * *

Kid Graves, of Milwaukee, and Tom Maloney will clash in a ten-round encounter at the Irving A. C., New York, on Saturday night.

* * *

The boxing card to be staged at Marietta Saturday has been completed. Young Seymour and Terry Nelson are to clash in the ten-round windup; Billy Whitney takes on Jack Rogers in the six-round semi-windup, while Kid Brooks and Jimmy Murphy exchange blows in the four-round preliminary.

* * *

Bombardier Wells, English heavyweight champion, has been signed to box Gunner Moir in a twenty-round go at the Canterbury Music Hall in London, September 3. Wells is also matched to box twenty rounds with Bandsman Rice, another Englishman, on September 17.

* * *

Abe Attell can't box for Tom McCarey on the coast, for the foxy Abe went a bit too strong in his demands for the maxuma. For this he has lost a battle with Jack White.

Tommy Burns Raps Jack Johnson

"He Is Poorest Ring Champion"

By W. W. Naughton.

SAN FRANCISCO, July 26.—The iron which entered Tommy Burns' soul when Jack Johnson relieved him of his championship that warm summer day in Australia is still firmly wedged there. Tommy has grown portly and has divested himself of every shred of ambition in regard to a resumption of ring activities. He is now acting as guide, philosopher and friend to Arthur Pelky, the sad-eyed, soft-voiced white heavyweight champion, and he wants the whole world to know that so far as personal participation is concerned he is through, forever, with the frivolities of the ring.

But there is one thing that will cause Tommy to rise from his chair, bend his head, throw his arms into fighting position and crouch as far as his corpulence will permit. And that is when any reference is made to the bout which cost him the title. It is not sufficient for Tommy to tell you of the unfair manner in which Johnson fought. He has to furnish moving pictures of the occasion.

"It's all over now, and I have to sit quietly sometimes and hear people argue that Johnson was the greatest heavyweight of all times," said Tommy the other day. "Why, he was the poorest champion the game has known, and I am not saying it just because he licked me.

"Did anyone ever see Johnson start fighting briskly and keep it up as a fellow of his strength and size should? No, sir. He just crouches and waits, nails you with an uppercut and then grabs you and holds on. He swings around holding on like grim death, and showing his gold teeth as much as to say: 'Oh, this is easy.' But it takes all a referee's strength to split him out, and a few seconds later he is hanging on again.

"Yes, and it is the same round after round. Johnson's long suit is keeping his opponent from fighting. He does very little fighting himself, and anyone who recalls the bouts they have seen him in will admit I am right."

* * *

LIGHTWEIGHT CHAMPION WILLIE RITCHIE is quite willing to risk his laurels again. He says he is not particular who he is sent against as long as the price is right.

Ritchie is not naming the sum he should be paid. He wants each of the promoters to make a bid, and he will accept the highest offer. It is no use mentioning "percentage" to the champion. He has thrashed it all out and has discovered that flat offers are the best.

One of the charges Billy Nolan made against the champion was that Ritchie was "money mad." Nolan meant, of course, that money occupied Ritchie's thoughts to the exclusion of other things. There is nothing about Ritchie's actions, when money is in question, to suggest that his mind is unbalanced.

Having received something like $18,000 from Promoter Graney for the fight on July 4, Ritchie will probably expect as much, or more, when he boxes again. And the chances are very much against his getting it.

The fight between Ritchie and Rivers drew something over $29,000. As "houses" go nowadays it was a mighty good clean-up. But not for Graney, for if he broke even he is lucky.

It is easily enough reckoned if Ritchie got $18,000, Rivers $7,000, and it cost $1,500 to hire Coffroth's arena, Graney had little more than $2,500 to meet all the expenses of advertising and help, and the chances are he had to dig down into his jeans.

* * *

IT is an object lesson for fight promoters, and for such as think there is money in handling affairs of that kind. Graney worked like a beaver, and used every influence he could command to advertise his show. And when it came off the boxers received nearly 90 per cent of the takings, and the promoter found himself on the wrong side of the ledger.

This is a matter that will have to be regulated, although it is not easy to see how it will be done. As matters stand, all a champion, or a near-champion, has to do is set the promoters bidding against one another as Ritchie is doing right now, and prices will go soaring.

"What was I to do?" said Graney. "If I hadn't given Ritchie what he asked, some one else would have given it to him."

Probably. But now that it's all over Graney wishes he had not stood in the way of some other promoter. Of course, Graney will be chary of offering big money to Ritchie again, and this means that there will be one fool the less among the promoters.

It looks, indeed, as if this thing of paying the fighters more than they are worth will only stop when each and every promoter in the country has had his fingers burned.

LEIFIELD GOES TO COAST.

CHICAGO, July 26.—"Lefty" Leifield, former Cub pitcher, who was sold to Atlanta and refused to report, has been sold to San Francisco, of the Pacific Coast League, by the Cub management.

LANGFORD AND JEANNETTE SIGN FOR 20-ROUND BOUT

SAN FRANCISCO, July 26.—Sam Langford and Joe Jeannette have been matched to box twenty rounds in Los Angeles on September 29. Langford, accompanied by his wife anf baby, his manager, Joe Woodman, and Jack Read, the Australian lightweight, leave here to-day for the East. Langford wants to visit his relatives whom he has not seen for several years, before starting to train for the Jeannette bout.

TOBACCO HABIT You can conquer it easily in 3 days, improve your health, prolong your life. No more stomach trouble, no foul breath, no heart weakness. Regain manly vigor, calm nerves, clear eyes and superior mental strength. Whether you chew or smoke pipe, cigarettes, cigars, get my interesting Tobacco Book. Worth its weight in gold. Mailed free. E. J. WOODS, 234 Sixth Ave., 74S M., New York, N. Y.



NO WASTE If your coal burns to a fine ash, with no clinkers or rocks left in the grate, you are burning good coal. Use our standard coal and you will be pleased at results. It's use saves money, time and worry—2 and 2 make 4. We have a yard near you and guarantee prompt delivery.

Randall Bros.
PETERS BUILDING, MAIN OFFICE. YARDS:
Marietta street and North Avenue, both phones 376; South Boulevard and Georgia railroad, Bell phone 538, Atlanta 303; McDaniel street and Southern railroad, Bell Main 354, Atlanta 321; 64 Krogg street, Bell Ivy 4165, Atlanta, 706; 152 South Pryor street, both phones 936.

DINING CARS
WITH A'LA CARTE SERVICE
TO CINCINNATI & LOUISVILLE
L&N

CRACKERS FACE $7,000 BEAUTY AGAIN TO-DAY

By Joe Agler.

MONTGOMERY, ALA., July 26.—We are going to try one more time to hook up with these Billikens, and if the rain will only stay off this afternoon, somebody will have a chance to wallop somebody else twice in the same place.

For our part, either Clarke or Price will work in the first game, with Chapman catching, while Conzelman and Dunn will be in the points for the second struggle. Elmer Brown, who didn't look very tough for a $7,000 beauty yesterday, probably will face us in the first game, and Charlie Case in the second.

We started well yesterday. I managed to get on, and then Welchonce hit one a mile and we had two over. Elmer tightened up and that was all in that inning. They got both runs back in their half, and then came the rain—and curtains.

* * *

FOUR games at Mobile will wind up the trip after we get away from this moist town, and then we come home for one series, after which we hit the trail once more, but only for a short journey.

* * *

BILLY SMITH has signed another left-hand pitcher, Love, of the Selma club. Several big league scouts have been looking him over. They liked him first class, but believed a bit of seasoning in Class A company would help him. Nobody will be released, as Smith can keep him and still not hike the salary limit.

Allis Battles Wood For Western Title

HOMEWOOD COUNTRY CLUB, FLOSSMOOR, ILL., July 26.—Before the sun goes down a new amateur champion of the Western Golf Association will have been crowned. Edward P. Allis III, of Milwaukee, and Warren K. Wood, of Homewood, started at 9 o'clock this morning to decide the ownership of the title in a 36-hole contest.

Allis, who has practically taken all of the honors of the tournament up to the present by making a hole in one, deposing Champion Charles Evans, Jr., and winning from former National Champion Robert A. Gardner, of Hinsdale, anticipated his hardest contest to-day. Wood has the advantage of knowing the course, being his home links, and has played a quality of golf this week that he may proudly recall, whether or not he defeats the Milwaukee player to-day.

Allis has had to defeat more different opponents and he accomplished the work like a Trojan. No golfer is better qualified to wear the Western championship crown than Allis. He has twice won the Wisconsin championship, and is a former champion of Harvard. He will still be heard from later if he cares to continue the game.

Wood is regarded as one of the most proficient match play golfers in the country. He has never won the Western or national championships, but has been well up to the finish in both events. He has several victories in important open tournaments to his credit, as well as the distinction of having been a former United North and South champion, an honor he won at Pinehurst, N. C., a few years ago.

TO-DAY'S AMATEUR SCHEDULE.

Saturday Afternoon League.
Auto Tops vs. Fulton, at Ponce De-Leon.
Exposition vs. Pressmen, at Exposition.
Gas Company vs. Whittier, at Whittier Mills.

Manufacturers' League.
Southern Railway vs. P. P. G. Co., at Hill's Park.
Hallett & Davis vs. Murray Gin, at Tenth and Boulevard.
Atlanta National Bank vs. Red Seal, at Marist.

Baraca League.
Agoga vs. Wesley.
Grant Park vs. Jonathans.
McDonald vs. Gordon.

Sunday School League.
Capitol View vs. College Park.
Grace vs. St. Philips, at Grant Park.
L. W. D. vs. First Christian, at Piedmont Park.
Central Congregational vs. First Baptist, at Piedmont Park.

Junior Sunday School League.
Asbury vs. Westminster, at Grant Park.
Grace vs. Wesley, at Piedmont.
Trinity vs. Central Baptist, at old professional diamond, Piedmont Park.

Railroad League.
Woodward Lumber Company vs. Standard Oil, at Piedmont diamond No. 1.
West Point Route vs. Gulf Refining Company, at Piedmont diamond No. 2.
Texas Oil Company vs. Crane Company, at Fort McPherson.

To Cure Salt Rheum and Scaly Skin

A Most Effective Treatment, Quick in Results.

Salt rheum, scaly skin and other itching skin afflictions may be soothed by frequent applications of witch hazel. But the cure must come from the activity of the fine network of blood vessels that make up the skin formation. You should use S. S. S. for the blood. This splendid remedy is a marvel for salt rheum, eczema, lupus, psoriasis and scrofula. Ask at any drug store for a bottle of S. S. S. and you are then on the road to health. The action of this remarkable remedy is direct, positive, certain in its influence. It is one of those rare medical forces which act in the blood with the same degree of certainty that is found in all natural tendencies. The manner in which it dominates and controls the mysterious transference of the rich, red, pure arterial blood for the impaired blood is marvelous.

Out through every skin pore acids, germs and other blood impurities are forced in the form of invisible vapor. The lungs breathe it out, the liver is stimulated to consume a great proportion of impurities, the stomach and intestines cease to convey harmful germs into the blood; the bowels, kidneys, bladder and all emunctories of the body are marshaled into a fighting force to expel every vestige of impurities.

Get a bottle of this famous remedy to-day, and if your case is stubborn or peculiar, write to The Swift Specific Company, 188 Swift Laboratory, Atlanta, Ga.

GEORGIAN SPORTS COVERED by EXPERTS

On the Level, I Don't Know What It's All About Myself :: :: :: By "Bud" Fisher

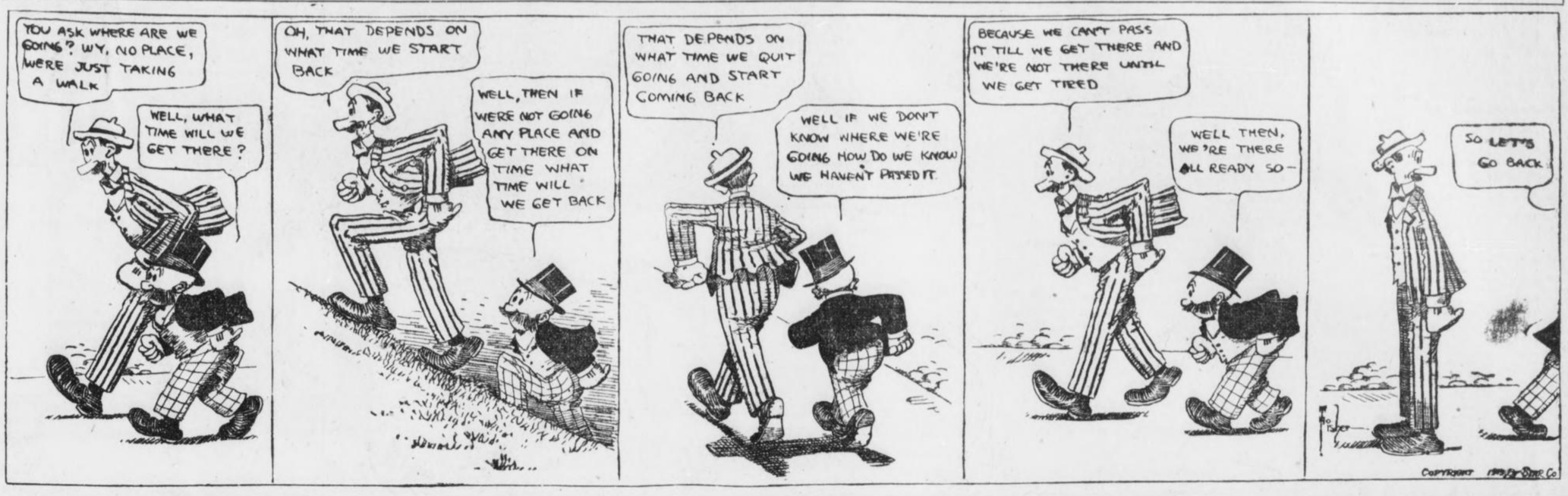

KRAZY KAT :: :: :: :: :: :: No, Mary Should Not Have Permitted It



Off Again-On Again-Rain Again?

Sky Juice Excuses Much Gossip

By O. B. Keeler.

THE prospective dog-fall in the Crackers-Billies imbroglio was put over until to-day, for the usual reason, i. e., superfluous sky juice. This circumstance being under no conditions peculiarly exciting, we are going to let all the emotions back up until this afternoon, when yet another double-header is going to try to get itself played.

Wherefore it probably will rain again.

One grain of comfort obtrudes itself across the dismal background of Alabama sky line, somewhat as the well-known dove appeared with the olive branch in a somewhat similar situation.

Atlanta can't lose more than two games in Montgomery this series.

* * *

WE will now pause to inspect a prize package, which our o. f. Charley Jones has just arranged to drop in the parcel post, addressed to C. Ebbetts, Brooklyn.

The package, Brown inside and well wrapped in a rosy reputation, cost Mr. Ebbetts exactly $7,000, unless some one has blundered. Mr. Jones has been standing on a table draped in red baize, like a fire sale for, lo, these last several weeks, making noises like an auctioneer and waving the fatal Hammer over the block of his pet pitcher.

It did look fatal at one juncture, when it was reported the principal contest for Mr. Brown was between the Yankees and the Boston Braves, so-called because they persist in staying in the league.

But Mr. Brown is to be congratulated. He will start off with a regular ball club next spring—fairly regular, that is.

* * *

ALSO, Mr. Jones is in for the pump-handling, too, and Johnny Dobbs, who has earned it, if anybody has this year. It seems that the Montgomery club also has sold Outfielder Walker and Pitcher Manning to the St. Louis Browns, getting $4,000 for Walker and $2,500 for Manning.

That brings the total sales up to $13,500. And that probably will keep the Montgomery franchise in that town another year, at least, and keep the club's head above water for the present session.

But we can't congratulate Messrs. Walker and Manning. Not conscientiously.

* * *

STRICTLY as an after-idea, can't Mr. Ebbetts arrange to collect Mr. Brown and carry him off to Brooklyn before the first game starts this afternoon? We understand the delivery is to be made at the end of the season. But that would be all right with us.

* * *

AND, by the way, isn't this Joe Boehling person, who has won eleven games in the American League this year and hasn't lost any, the very same guy whom Billy Smith shipped back to the Senators last year as unripe for Class A baseball?

Still, Mr. Smith should worry. There was Ab Powell, who had at least two shots at a geek named Rucker—Napoleon B. Rucker.

And when the just celebrated N. B. took his mighty fork-hand up to the Big Show, his baggage was not checked from Atlanta.

EMPIRE LEAGUE NOTES

Almost as fast as some teams in the Empire change players the league's staff of umpires changes. McAfee and Morton are the last ones to leave the staff. Their places have been filled by McLaughlin, formerly with the Cotton States, and Rehbein, who was threatened by a crowd of fans after a game in Waycross last week.

* * *

It appears that Cordele possesses in its pitching staff more than one wonder. Wilder is leading the league in point of games won, and Fillingen, a spitball artist, is climbing fast and pulling off stunts that are startling, to say the least of them.

* * *

The Brunswick team has gotten so recently that it loses an average of one game a week by a big score, then settles down and plays some of the prettiest games ever witnessed in the league.

* * *

Two of the castoffs of the Brunswick team were signed by Waycross, and like some of the Waycross castoffs, made good with a rush. Jones is playing first, Holliday, the Atlanta boy, having been benched for the present, and Clancey is at short doing well.

* * *

Jack Hawkins, well known in baseball circles in Atlanta, and a member of the Brunswick team in the Empire a part of the season, may don a Waycross uniform early next month.

* * *

Two triple plays during its first season is one of the records the Empire will hang up when the schedule closes in August. The first was made early in May while Waycross and Brunswick were playing in Brunswick, the Waycross players checking a rally by Brunswick by the triple. In a game at Cordele, the Valdosta team pulled off one that was started when Schwartz snagged a liner over short.

* * *

Manager Dudley, of the Thomasville team, is back in the game after having been kept out for some time by an injury. His absence was felt by the team, but, according to the league standing, his players did their best to hold their own during his enforced absence.

* * *

"Doc" Fenton, playing center for Waycross, is regarded by all critics in the league as one of the most sensational fielders in the circuit. He has as many as eight put-outs to his credit for a single game, and an average of half of them would ordinarily count as hits.

* * *

Lloyd is the name of the latest addition to the Waycross team. He is an infielder, and calls Louisiana home.

* * *

Alperman, a brother of the Atlanta second baseman, has gone to his home in Pittsburg from Waycross. He has been in bad condition most of the season, and became so discouraged that he decided to quit for the balance of the season. He played in the field, and was a steady player.

* * *

Indications now point to Valdosta and Cordele battling it out in September for the pennant.

* * *

Medlock, a native Georgian, and one of the cleverest outfielders of the league, is now playing with Valdosta. He is hitting well, and his fielding up to date has been sensational. Medlock was with Waycross for some time.

* * *

The talked about deal whereby Pitcher Vanderlip would join the Valdosta team did not materialize. Vanderlip has returned to his home in Brooklyn.

* * *

Directors of the league will hold a meeting shortly to plan for the post-season series to determine the pennant winner in the league. Valdosta won the first half of the season easily, and the second half race is as yet unsettled.

* * *

There's an old saying that you never can tell what a ball player will do. Dacey, playing centerfield for Americus, jumped into the box not long ago and has won so far four straight games for his team. And Bitting, who joined the Charleston South Atlantic League team when he was turned loose by Waycross, caught two pretty games this week. Third base is his regular position.

* * *

The league record for consecutive wins will probably go to Gordon, a member of the Valdosta team. This fellow has won some of the prettiest games played in the league, and is going to make some higher league a marvel.

TRENDALL AND CROSS MAY BOX IN DENVER RING

By Ed W. Smith.

CHICAGO, ILL., July 26.—Like Butte and some of the other mountain cities, Denver threatens to take a prominent place in the boxing world. They are arranging a match there now for the early part of August between Leach Cross, of New York, and Harry Trendall, the St. Louis star, who long has been waiting a good chance to break in among the favored ones of the 133-pound division. Denver promoters are displaying a commendable bit of ginger and pep in their work so far, and are bound to get the results if they keep on going the way they have planned. "Reddy" Gallagher and Eddie Pitts appear to be the prominent ones in the Mountain City just now.

* * * *

COLORADO'S Governor failed to sign a boxing bill that had been passed, and gave the very excellent reason that there already was a State law that permitted bouts upon the payment by a regularly organized athletic club of a certain license sum. The State's executive could not see why a new law was needed, and said so. Hence the athletic clubs of Denver are working along under the old statute. They have a dandy pavilion there, and the game seems to be in the best of hands, so that the boxers have a pretty good stopping place there. Many of them are fearful of the effects of the mile-high air, but many others have by actual test exploded this bugaboo.

* * *

CROSS and Trendall, they say, would draw the utmost capacity there, and should put up one of the best battles imaginable, as the St. Louis lad has been going at a terrific clip lately. None of them has any terrors for him right now, and even the much-discussed Cross punch isn't causing the Missouri man any wakeful nights.

* * *

CHARLEY SCULLY, a Chicago boxer, is in Denver now, and the other night put up a smashing battle of ten rounds with Red Butler, of Kansas City, that saved Eddie Pitts' show. It was billed as one of the minor events, but such a corking display of earnest work did the boys give that the fans voted it easily the feature of the night. It was called a draw. On the same show, Frank Whitney, the Cedar Rapids carpenter, and Phil Knight met in the main event, and Frank, who has met with a lot of misfortune lately, earned a clean-cut decision over Phil, who forgot to foul his man this time. Abey Pollock, the old-time Chicago referee, is acting in the battles out there, and as usual he is throwing a world of earnestness and care into his work.

* * *

MATTY M'CUE, Racine's sensational featherweight, is pluming himself for new conquests. Matty was rushed through a tremendous campaign late in the winter and spring, and wound up with disaster. They didn't lick Matty, but they put a terrible ear on him, and in addition he suffered a sprained wrist. He had these injuries when he tackled Patsy Brannigan, of Pittsburg, in Milwaukee, and while that doesn't detract at all from the game battle Patsy put up, it gives Matty a reasonable excuse to seek another match with the little Mick.

WHITE TO MEET DUNDEE.

LOS ANGELES, July 26.—Johnny Dundee, the New York featherweight, who has entered the lightweight division, and Jack White, of Chicago, were matched to-day to fight twenty rounds at catch weights at Vernon arena the night of August 12.

SPORTS AND SUCH

By RIGHT CROSS

LANGFORD RETURNS.

THE shades of night were coming fast,
But, at that, the shades were passed
By a Hope who, in his rush,
Yelled as he lammed for the brush:
"Sam is back!"

His eyes were wild, his cheeks were pale,
He beat it like a frightened quail;
Whenever he could spare some wind
He feebly gasped to those behind:
"Sam is back!"

The Fight Commission begged him stay:
"We will protect you, anyway!
We need the coin—we'll stick by you"—
The Hope was headed for the blue—
"Sam is back!"

"Aw, stick!" his manager half sobbed.
"You ain't a-gonna see me robbed?
"I've picked a soft guy for you here"—
He sprinted for the steamship pier.
"Sam is back!"

That night he lamped a cheering sight—
The sinking Fire Island Light;
And, as the ship plowed through the seas
He breathed from out his free heart's ease;
"Me to Europe!"

* * *

COMISKEY PAYS MORE for one ball player that Connie Mack's whole infield cost him, which is doubtless the reason that the White Sox are so far ahead of the Athletics.

* * *

IN SPITE OF THE FACT that Tom McCarey down in Los Angeles has handed Kid Williams an expensive championship belt, there are a lot of narrow-minded people who still persist in regarding Johnny Coulon as the bantam champion, merely because Williams has not defeated him.

* * *

THREE OF THE CLEVELAND pitchers have mastered Matty's fadeaway, it is announced. Now nothing remains to be mastered save his brains, judgment, control and delivery.

* * *

MILLER HUGGINS WAS quite severely injured by a blow on the head with a pitched ball, which indicates that his bean is constructed of different material from that used in the rearing of the domes of some of his hired men, notably the hero who pulled the daring steal of second when the bases were filled.

* * *

FAMOUS ALIBIS.

MANAGER JIMMY CALLAHAN—I didn't know he had bunions.

New York Yacht Club—The deed of gift of the America's Cup.

John Cavanagh—There is no betting at Belmont Park because no one buys pencils from me.

* * *

ACCORDING TO LATER advices from the Coast, Joe Rivers quit in his bout with Ritchie because the champion hit him in the jaw so hard that it was some minutes before he realized that he had ceased fighting.

* * *

STRATEGY.

(By Connie Mack.)

Inside baseball is doubtless great,
Swell pitching oft the best team scatters,
But all I need to challenge Fate
Are just my nine .300 batters!

* * *

PHILADELPHIA HAS FELT the quickening pulse of the twentieth century. They mobbed the umpire down there the other day.

J. M'NEIL WON MARATHON AT 82 MILES HOUR

THE planking in the great bowl of the motordrome was not quite dry last night, so Jock McNeil failed in his furious efforts to set it afire with the revolutions of his great racing motorcycle, J. A. P. But Mr. McNeil did pretty well at that. He won the Marathon race from ten riders, negotiated the 105 laps without a stumble, and traveled at an average speed of 82 miles an hour.

But that figure was nowhere near the limit. Swinging on the turns to circle his field, Jack caressed the high places at a speed that could not have been much under 100 miles an hour. Again and again his terrific speed brought the big crowd up standing. About 5,000 were at the races, and they went away still gasping.

In spite of McNeil's wonderful riding, he had not much to spare at the finish. His closest rival, George Lockner, had been lapped only once, and Lockner had barely lapped Henry Lewis and Harry Glenn. Two others of the ten finished the grind—Billy Shields and Freddie Luther—but they were not in the running. Renel's engine blew up about the half-way mark and Morty Graves' machine jammed a few moments later. Harry Schwartz came to grief before he had gone two miles, his engine literally coming to pieces.

While Richards did not finish the race, his riding was a feature of the first 17 miles, at the end of which one of his tires exploded, one of the miracles of the game saving him from even an upset. He and McNeil had a great speed duel the first half of the distance, and at the end of the fifth mile the pair had lapped all their competitors. After Richards' mishap McNeil rode more carefully, just maintaining his lead.

The rest of the card also was good. McNeil and Richards had it out in the motordrome sweepstakes, Richards just shoving a wheel in front of his flying rival in the finals. The time, 1:24 1-5, was remarkably fast, an average of 88.1 miles an hour. In his mile against time Richards made the distance in 40 4-5 seconds, two-fifths of a second slower than the record.

In the special match race, 2 miles, Harry Glenn, the local professional, defeated Harry Swartz in straight heats.

QUALIFY FOR C. PAYNE TROPHY AT EAST LAKE

A field of golfers, numbering between 75 and 80, are expected to participate in the qualifying round for the J. Carroll Payne trophy at East Lake to-day.

The players will qualify according to their net scores, and match play will be handicap. As many flights as fill will be played.

The first and second rounds of match play must be played by July 1, the semi-finals by August 2, and the finals by August 3.

Maddening skin diseases can't exist if Tetterine is used, because Tetterine is scientifically prepared to remove the CAUSE as well as the EFFECT.

TETTERINE CURES SKIN DISEASES

Jesse W. Scott, Milledgeville, Ga., writes: I suffered with as tryptian two years and one box of Tetterine cured me and two of my friends. It is worth its weight in gold. Tetterine cures eczema, tetter, ground itch, erysipelas, itching piles and other ailments. Get it to-day—Tetterine.

50c at druggists, or by mail.

SHUPTRINE CO., SAVANNAH, GA.

BASEBALL SUMMARY

SOUTHERN LEAGUE.

Games Saturday.
Atlanta at Montgomery.
Chattanooga at Mobile.
Nashville at New Orleans.
Birmingham at Memphis.

Standing of the Clubs.

	W.	L.	Pct.		W.	L.	Pct.
Mont...	56	40	.583	Chatt..	49	45	.521
Mobile.	58	44	.569	M'phis.	47	55	.461
Atlanta	50	41	.549	N'ville.	41	53	.436
B'ham.	49	44	.527	N. Or..	31	59	.344

Friday's Results.
Chattanooga, 2; Mobile, 1.
Birmingham, 4; Memphis, 2.
Other games off; rain.

SOUTH ATLANTIC LEAGUE.

Games Saturday.
Charleston at Jacksonville.
Columbus at Macon.
Albany at Savannah.

Standing of the Clubs.

	W.	L.	Pc.		W.	L.	Pc.
Col'bus	18	8	.692	J'ville.	12	14	.462
S'v'nah	16	10	.600	Ch'ston	12	16	.428
Albany	13	14	.481	Macon..	9	17	.346

Friday's Results.
Columbus, 3; Macon, 2.
Savannah, 3; Albany, 2.
Jacksonville, 3; Charleston, 1.

NATIONAL LEAGUE.

Games Saturday.
Philadelphia at Pittsburg.
Boston at Chicago.
Brooklyn at Cincinnati.
New York at St. Louis.

Standing of the Clubs.

	W.	L.	Pct.		W.	L.	Pct.
N. Y...	61	26	.701	B'klyn.	39	43	.476
Phila..	50	34	.595	Boston.	37	49	.430
Ch'go..	46	43	.517	St. L..	35	54	.393
P'burg.	45	43	.511	C'nati..	35	56	.385

Friday's Results.
Pittsburg, 12; Philadelphia, 2.
No other games scheduled.

AMERICAN LEAGUE.

Games Saturday.
St. Louis at Washington.
Detroit at Philadelphia.
Cleveland at New York.
Chicago at Boston.

Standing of the Clubs.

	W.	L.	Pct.		W.	L.	Pct.
Phila..	62	37	.707	Boston.	43	46	.483
C'land	56	37	.602	Detroit	39	48	.394
W'gton	52	39	.571	St. L..	38	39	.392
Ch'go..	51	46	.526	New Y.	28	60	.318

Friday's Results.
Philadelphia, 4; Detroit, 0.
Boston, 7; Chicago, 6.
Cleveland, 3; New York, 2 (thirteen innings).
Washington, 8; St. Louis, 8 (fifteen innings).

GEORGIA-ALABAMA LEAGUE.

Games Saturday.
Thomasville at Americus.
Cordele at Waycross.
Valdosta at Brunswick.

Standing of the Clubs.

	W.	L.	Pct.		W.	L.	Pct.
C'dele...	1410		.583	B'wick	12	11	.522
T'ville.	12	11	.522	Am'cus	11	13	.458
V'dosta	12	11	.522	W'cross	9	14	.391

Friday's Results.
Waycross, 1; Cordele, 0.
Americus, 1; Thomasville, 0.
Valdosta, 4-0; Brunswick, 2-3.

EMPIRE STATE LEAGUE.

Games Saturday.
Newnan at Talladega.
LaGrange at Gadsden.
Anniston at Opelika.

Standing of the Clubs.

	W.	L.	Pc.		W.	L.	Pc.
G'sden.	40	31	.563	L'Gr'ge	35	35	.500
N'nan..	37	33	.529	An'ston	32	40	.444
Op'lika	37	34	.521	T'dega	32	40	.444

Friday's Results.
Newnan, 2; Talladega, 0.
Gadsden, 8; LaGrange, 2.
Opelika, 4; Anniston, 2.

OTHER RESULTS.

American Association.
Columbus, 3; Indianapolis, 2.
Toledo, 1; Louisville, 0.
Kansas City, 10; Milwaukee, 2.
Minneapolis, 11; St. Paul, 6.

International League.
Baltimore, 3; Montreal, 2.
Providence, 7; Buffalo, 4.
Rochester, 14; Jersey City, 6.
Newark, 3; Toronto, 1.

Virginia League.
Portsmouth, 4; Richmond, 3.
Roanoke, 5; Newport News, 3.
Norfolk, 4; Pittsburg, 3.
Norfolk, 3; Petersburg, 0.

Carolina Association.
Durham, 13; Winston-Salem, 3.
Other games postponed.

Texas League.
Waco, 4; Beaumont, 1.
Houston, 6; Fort Worth, 0.
San Antonio, 12; Dallas, 3.
Austin, 9; Galveston, 1.

Empire State League.
Americus, 1; Thomasville, 0.
Waycross, 1; Cordele, 0.
Valdosta, 4; Brunswick, 2.
Brunswick, 2; Valdosta, 0.

MORPHINE
Opium, Whiskey and Drug Habits treated at Home or at Sanitarium. Book on subject Free. DR. B. M. WOOLLEY, M.-N. Vinson Sanitarium, Atlanta, Georgia.

Men's Shoes ½ Soled Sewed at 50c
GWINN'S SHOE SHOP
8 LUCKIE STREET, OPPOSITE PIEDMONT HOTEL.
BELL PHONE IVY 4131. ATLANTA 2040.
Guaranteed Work



CLEVELAND
THE SCENIC WAY WITH DINING CARS
L&N

LOOK! AT THE FINE THINGS YOU CAN GET FREE!

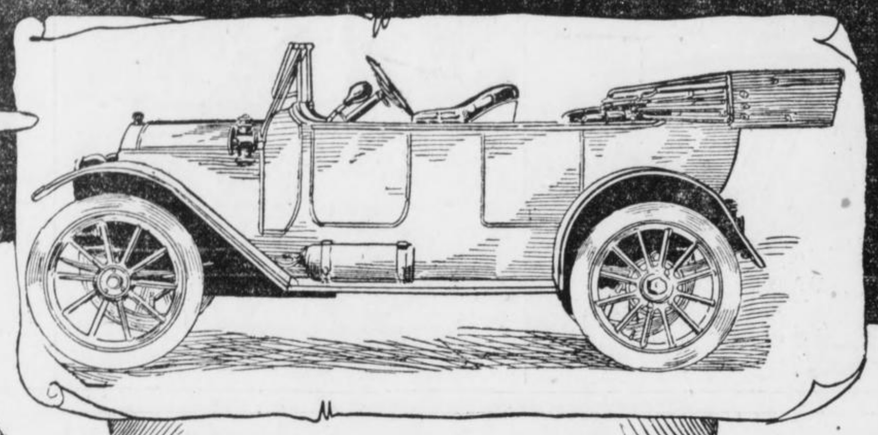

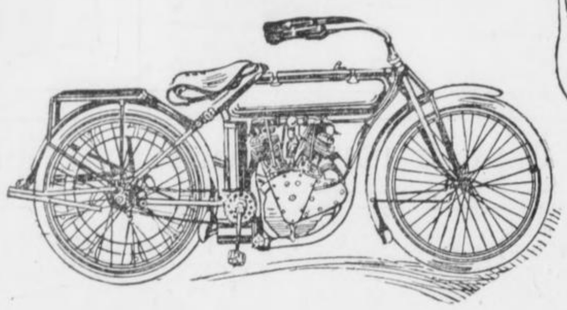

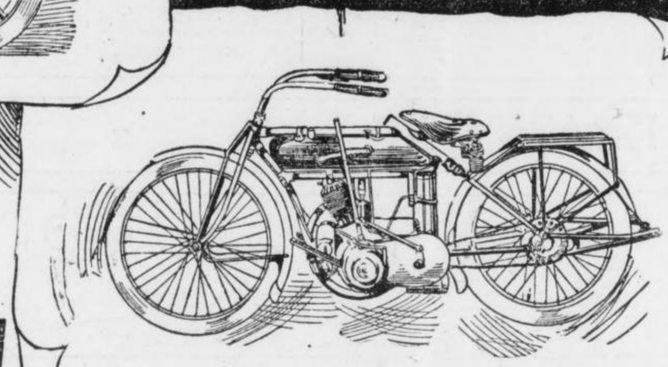



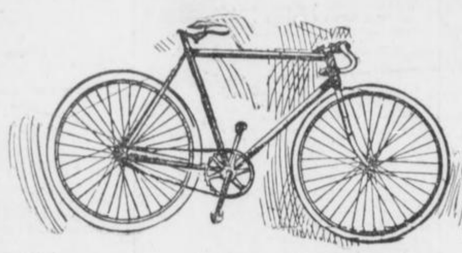

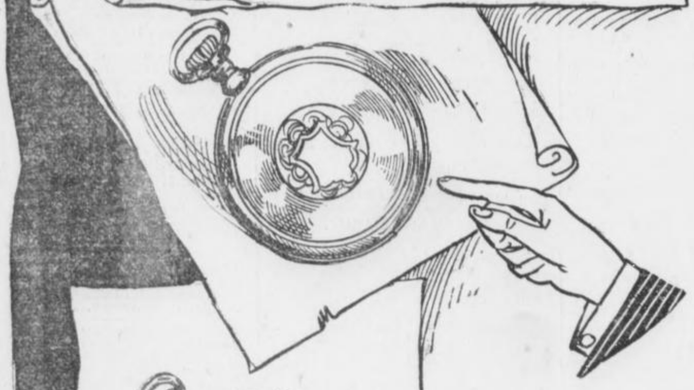

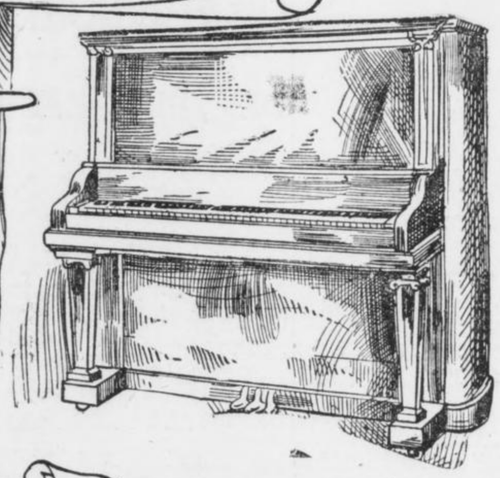

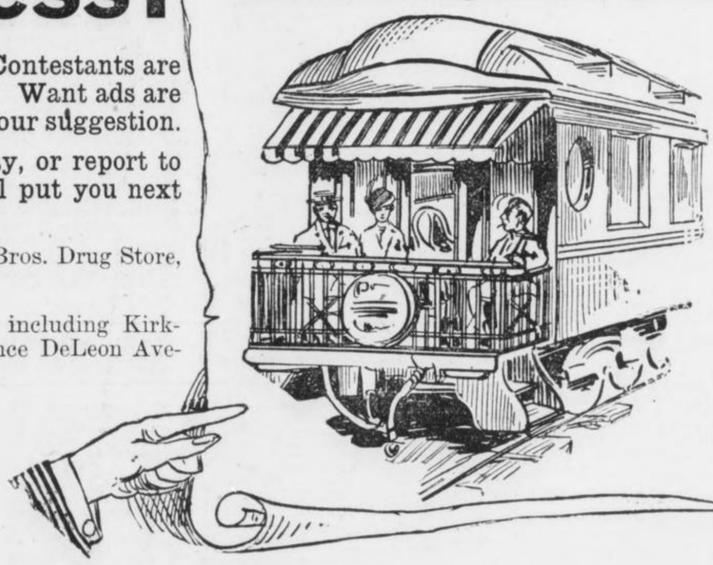

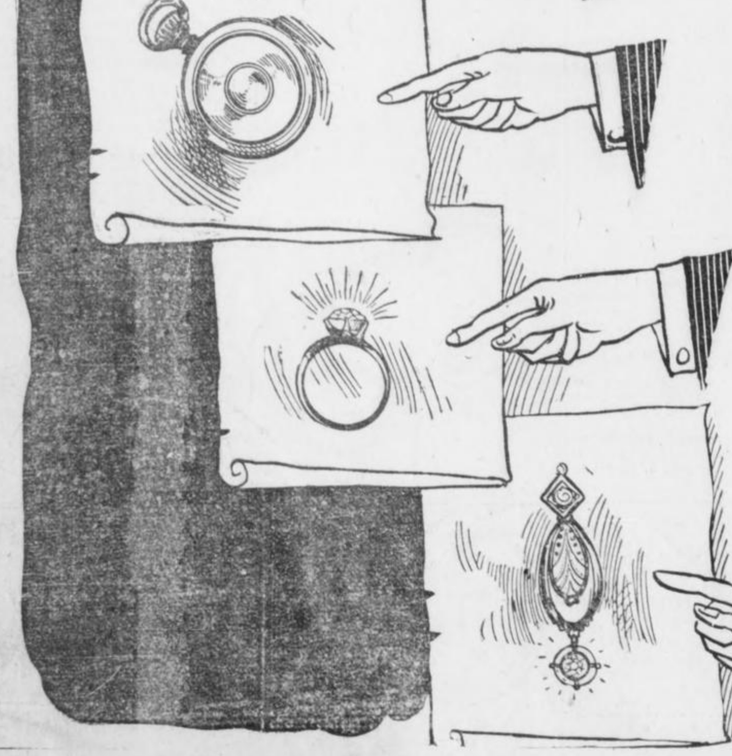

GET IN!

The Want Ad Contest is your opportunity to Win a Prize worth time and energy.

You Grown-ups---Young Men and Women with time on your hands, can get busy and Win a 1913 Automobile, a Piano or any of the Big Prizes. The whole town is open.

Contestants are at work, but you can start now and catch up in a day.

Straight Business!

The contest is simple; no gamble; no guesswork! Contestants are given ten votes for each cent in paid want ads secured. Want ads are easy to get, for everybody has a want. They need only your suggestion.

Come and see the Want Ad Man to-day or Monday, or report to the Manager of the District where you live. They will put you next and help you get started. The Districts are as follows:

DISTRICT NO. 1—North of Marietta and west of Peachtree, Taylor Bros. Drug Store, 191 West Peachtree Street.

DISTRICT NO. 2—North of Decatur Street and east of Peachtree, including Kirkwood, Decatur and Eastern Suburbs; Ponce DeLeon Pharmacy, corner Ponce DeLeon Avenue and North Boulevard.

DISTRICT NO. 3—South of Decatur Street and east of Whitehall; Paragon Pharmacy, Capitol Avenue and Georgia Avenue.

DISTRICT NO. 4—South of Marietta Street and west of Whitehall, including West End, College Park, East Point and Battle Hill; Medlock's Pharmacy, Gordon and Lee Streets.

This Coupon will give you 1,000 Votes to start on.
Fill it out and bring it with you.

HEARST'S

Sunday American

and

Atlanta Georgian

Nomination Coupon — **1,000 VOTES**

HEARST'S SUNDAY AMERICAN and ATLANTA GEORGIAN

I Nominate ..... (Name)

..... (Address)
as contestant in your Want Ad Contest.

..... (Address)

..... (Name)

This coupon properly filled out will count for 1,000 Votes for Contestant named. Only one coupon will be counted for each Contestant.

Want Anything?

TELEPHONE

Main / Atlanta 100

Telephone clerk will take your ad, and, if requested, assist you in wording, or will write the ad for you—that's his business. He will also make it as brief as possible to obtain the results desired. In order to accommodate customers accounts will be opened by phone, but you will make payments promptly after publication or when bills are presented by mail.

Classified Advertising Rates:

1 insertion .....10c a line
3 insertion ..... 6c a line
7 insertions .... 5c a line
30 insertions ....4½c a line
90 insertions .... 4c a line

No advertisements taken for less than two lines. Seven words make a line.

To protect your interests as well as ours, an order to discontinue an ad will not be accepted over the phone. Please make order to discontinue in writing.

TELEPHONE

Both Phones 100

LITTLE ADS THAT BRING BIG RESULTS

RAILWAY SCHEDULES.

SOUTHERN RAILWAY.

"PREMIER CARRIER OF THE SOUTH."

ARRIVAL AND DEPARTURE OF PASSENGER TRAINS, ATLANTA.

The following schedule figures are published only as information, and are not guaranteed.

No.	Arrive From—	No.	Depart To—
36	Birmingh'm ..12:01 am	36	New York....12:15 am
35	New York..... 5:00 am	29	Columbus .... 5:20 am
13	Jacksonville . 5:30 am	41	Cincinnati .... 5:40 am
43	Washington .. 5:25 am	32	Fort Valley.. 7:15 am
12	Shreveport ... 6:30 am	35	Birmingh'm. 8:50 am
16	Heflin ..... 8:20 am	7	Chatt'ga .... 6:40 am
38	New York..... 11:15 am	37	Macon ..... 6:55 am
8	Chatt'ga ..... 10:35 am	23	Kansas City. 7:00 am
7	Macon ..... 10:40 am	16	Brunswick .. 7:45 am
17	Fort Valley... 10:45 am	11	Birmingh'm 11:30 am
21	Columbus ....10:50 am	38	New York....11:01 am
6	Cincinnati ....11:10 am	40	Charlotte ...12:00 n'n
29	Columbus .... 1:40 pm	6	Macon ..... 12:20 pm
30	Birmingh'm .. 2:30 pm	39	Columbus .... 1:30 pm
40	Birmingh'm ..12:40 pm	30	New York..... 2:45 pm
39	Charlotte ..... 3:55 pm	15	Chatt'ga .... 3:00 pm
5	Macon ..... 4:00 pm	39	Birmingh'm. 4:10 pm
37	New York..... 4:30 pm	3	Toccoa ..... 4:30 pm
15	Brunswick .... 7:50 pm	22	Columbus .... 5:10 pm
31	Richmond .... 8:20 pm	5	Cincinnati .... 5:20 pm
24	Kansas City.. 9:20 pm	33	Fort Valley.. 5:20 pm
16	Chatt'ga ..... 9:35 pm	25	Heflin ..... 5:45 pm
19	Columbus ....10:20 pm	10	Macon ..... 5:30 pm
31	Fort Valley... 8:00 pm	44	Washington.. 8:45 pm
14	Cincinnati ....11:00 pm	34	Columbville.. 9:30 pm
23	Jacksonville . 6:50 am	11	Shreveport ..11:10 pm
17	Toccoa ..... 8:10 am	14	Jacksonville..11:10 pm

All trains run daily. Central time. City Ticket Office No 1 Peachtree St.

SPECIAL NOTICES.

NOTICE—I am a candidate for alderman from the Eighth Ward subject to the approaching city primary. Jno. S. Owens. 7-6-1

FUNERAL NOTICES.

SLOAN—The friends and relatives of Mr. Robert M. Sloan, Dr. and Mrs. M. C. Martin, Mrs. Noda Bryson, of Kendedale, Texas; Mrs. Henry L. Jackson and Mr. B. H. Mitchell, of Birmingham, Ala., are invited to attend the funeral of Mr. Robert M. Sloan, at Austell, Ga., tomorrow (Saturday) afternoon, July 26, 1913, at 4 p. m., from the First Presbyterian Church. The following named gentlemen will please act as pallbearers and meet at the residence at 3:30 p. m.: Mr. Tom Strickland, Mr. J. D. Perkerson, Mr. R. M. Clay, Mr. M. C. Brown, Mr. W. B. Westmoreland, Mr. J. W. Westmoreland, Mr. F. A. Daniels and Mr. Cleve Davis. Flowers may be sent in care of Burkert-Simmons Company prior to 11 a. m. Saturday. Interment at Rose Hill. 7-25-16

LEGAL NOTICES.

NOTICE.

The Western and Atlantic Fire Insurance Company, of Nashville, Tenn., hereby gives notice that it has withdrawn from the State of Georgia and has not written any business in Georgia since the 10th of May, and will not write any more business in that State.

(Signed)
WESTERN AND ATLANTIC FIRE INSURANCE COMPANY.
Nashville, Tenn.
7-11-12

BANKRUPT SALE.

In Re: Horine Development Company, Bankrupt.

Pursuant to an order passed on July 2, 1913, by the Hon. P. H. Adams, a Referee in Bankruptcy for the United States District Court for the Northern District of Georgia, the undersigned, as Trustee, will sell before the Court House door of Walker County, Georgia, in the town of LaFayette, Ga., on the 5th day of August, 1913, between the hours of 11 a. m. and 2 p. m. o'clock the following described assets, belonging to said bankrupt estate, consisting of realty and personalty, on the terms stated hereinafter. Said property to be sold as an entirety. The following described real estate in Walker County, Georgia, to-wit:

All of Land Lot 284, containing 160 acres, more or less; 53 acres more or less of Land Lot 285, said tract bounded by the cliff of the mountain until said cliff strikes the road across Dug Gap thence with said road to the west line of said lot, being all of said lot south and west of said cliff and road as described in deed from W. N. Harmony to D. W. Lawrence, dated September 11, 1889; all of Land Lot 292, except that part of said lot conveyed to Henrietta Woods by J. E. Shaw; 53 1-3 acres, more or less, in the northern part of Land Lot 293, and all that part of Land Lot 293, lying west of the Chattanooga Southern Railroad Company's tracks, purchased by John H. Hill from J. F. Andrews, and by J. F. Andrews from D. W. Lawrence; all of Land Lot 320, lying west of the Chattanooga Southern Railroad Company's tracks, containing 80 acres, more or less; all of Land Lot 321, except two (2) acres lying on the east side of said Land Lot 321, known as the School House property, and one-fourth (¼) of an acre, more or less, on the east side of said lot enclosed and used as a cemetery, and two (2) acres and a fraction where the barn and horse lot is, the line running west to the west bank of a deep gulley, thence following the gulley or ditch to the original line of the aforesaid described land being in the eighth (8th) District and fourth (4th) Section of said Walker County, Georgia.

Also the following lots and parcels of land in the seventh (7th) District and Fourth (4th) Section of said Walker County, Georgia, being all of Land Lots Three (3), Four (4) and Five (5), lying west of the Chattanooga Southern Railroad Company's tracks, except so much of said lots as were formerly owned by Theodore W. N. and J. H. Herndon and Theodore Parker; also Land Lots Thirty-four (34), Thirty-nine (39); Thirty-eight (38) and Thirty-three (33), Sixty-nine (69) and Seventy (70), lying west of the Chattanooga Southern Railroad Company's tracks. The property above described containing One Thousand Five Hundred and Sixty-three (1,563) acres, more or less, and being the same property described in a bond for title between John H. Hill and E. M. Horine, dated September 11, 1911, and recorded in Deed Book 24, on page 457, in the office of the Clerk of the Superior Court of Walker County, Georgia.

Also the following tracts or parcels of land described as follows: Land Lots One (1), Two (2) and Thirty-five (35), in the Seventh (7th) District and Fourth (4th) Section of said Walker County, Georgia; also lot of land No. 323, and one hundred and forty (140) acres, more or less, of Land Lot 324, it being all of said lot, except about twenty (20) acres lying on the branch in the west of said lot; also all of Land Lot No. 322, except twenty (20) acres, lying in the southwest corner of said land lot, said twenty (20) acres being now owned by O. T. and W. C. Andrews; also one hundred and forty (140) acres, more or less, of Land Lot No. 290, it being all of said land lot, except twenty (20) acres lying in the northwest corner of said lot; also twenty (20) acres, more or less, lying in the northwest corner of Land Lot No. 291, all being in the Eighth (8th) District and Fourth (4th) Section of said Walker County Georgia. The property described in this paragraph containing One Thousand Two Hundred (1,200) acres, more or less, and being the same property described in a certain bond for title, dated September 11, 1911, and recorded in Deed Book 24, on page 459, in the office of the Clerk of the Superior Court of Walker County, Georgia.

All of the above and foregoing described lands subject to certain reservations, as shown in the conveyance made to E. M. Horine by John H. Hill by deed dated the 17th day of August, 1912, and recorded in the office of the Clerk of Superior Court of Walker County, Georgia, on the 21st day of August, 1912, in Book of Deeds 25, on pages 511 et. seq.

Also, the following tracts and parcels of land, lying and being in Walker County, Georgia, and more particularly described as follows:

First Tract: One Hundred and Seven (107) acres, more or less, in the south part of Land Lot 293, all in the Eighth (8th) District and Fourth (4th) Section of Walker County Georgia, and more fully described in deeds made by D. W. Lawrence and Mary Robinson to John H. Hill.

Second Tract: Ninety-six (96) acres, more or less, being part of Land Lot 294, in said Eighth (8th) District and Fourth (4th) Section of Walker County, Georgia, as described in deeds made by S. J., T. E. and E. W. Shaw to John H. Hill.

Third Tract: One Hundred and Seven (107) acres, more or less, it being all that part of lot of land 320 in the Eighth (8th) District and Fourth (4th) Section of Walker County, Georgia, lying east of the Tennessee, Alabama and Georgia Railroad (formerly the Chattanooga Southern Railroad).

Fourth Tract. One hundred and fifty-two (152) acres, more or less, it being all that part of lot of land number five (5), in the Seventh (7th) District and fourth (4th) section of Walker County, Georgia, lying east of said Tennessee, Alabama and Georgia Railroad.

Fifth Tract. Forty (40) acres, more or less, being the northwest corner of lot of land number six (6), in said Seventh (7th) District and fourth (4th) section of Walker County, Georgia.

Sixth Tract. Five and thirty-six one-hundredths (5.36) acres, more or less, it being all that part of lot of land number four (4) in said Seventh (7th) District and fourth (4th) section of Walker County, Georgia, lying east of said Tennessee, Alabama and Georgia Railroad.

Seventh Tract. Sixty-two (62) acres, more or less, of lot of land No. 33, in said Seventh District and fourth section of Walker County, Georgia, it being all that part of said lot lying east of said Tennessee, Alabama and Georgia Railroad.

Eighth Tract. Lot of land No. 32 in said Seventh District and fourth section of Walker County, Georgia, containing one hundred and sixty (160) acres, more or less.

Ninth Tract. Twenty (20) acres, more or less, it being all that part of lot of land No. 46, in said Seventh District and fourth section of Walker County, Georgia, lying north and east of Duck Creek, running through lots number thirty-three (33) and number forty (40).

Tenth Tract. Seventy (70) acres, more or less, it being all that part of lot of land number forty-one (41), in said Seventh District and fourth section of Walker County, Georgia, described as follows: Beginning at the northwest corner of said lot; thence north with the original line to the railroad leading to Hillsdale; thence with said railroad to where it crosses the public road east of Burnt Mill Ford, on Duck Creek; thence from said public road crossing in a northeasterly course to the northeast corner of said land lot No. 41.

Eleventh Tract. One hundred and fifty-seven (157) acres, more or less, of lot of land No. 69 in said Seventh District and fourth section of Walker County, Georgia, it being all that part of said lot lying east of said Tennessee, Alabama and Georgia Railroad.

Twelfth Tract. Fifteen (15) acres, more or less, of lot of land No. 70 in said Seventh District and fourth section of Walker County, Georgia, it being all that part of said lot lying east of said Tennessee, Alabama and Georgia Railroad.

Thirteenth Tract. Eighty (80) acres, more or less, being the north half of lot of land No. 74; also one hundred and sixty (160) acres, more or less, of lot of land number seventy-five (75); and also seventy-three (73) acres, more or less, being the west part of lot of land No. 76; all in the Seventh District and fourth section of Walker County, Georgia, the same being the lands conveyed by W. L. Shattuck and T. E. Shaw to John H. Hill.

Fourteenth Tract. Eleven hundred (1,100) acres, more or less, being lots of land Nos. 73, 108, 109, 110, 106, 107, 111 and No. 142, all in the Seventh District and fourth section of Walker County, Georgia, the same being lands conveyed to John H. Hill by G. W. Ransom.

The above fourteen tracts and parcels of land, containing in all two thousand and five hundred (2,500) acres, more or less, and being the same properties conveyed to E. M. Horine by John H. Hill by deed dated the 9th day of December, 1911, and recorded in the office of Clerk of Superior Court of Walker County, Georgia, on the 26th day of March, 1913, in book of deeds No. 26, page 422.

The following described personal property, to-wit:

One No. 21 Style "K" Gates Breaker complete, including fittings and tools.

Two No. 6 Style "K" Gates Breaker complete with chilled iron heads and concaves, and tools and fittings.

Two sets 40x15 Anaconda Crushing Rolls, complete with rolled steel shells, housing and feed hopper.

One 60"x20" Gates Iron Frame Revolving Screen, complete with driving pulley, 72"x14½".

One Dust Jacket, 6 feet long for 60"x 20" Gates Iron Frame Revolving Screen.

One 18"x36" Allis-Chalmers Belted Type Corliss engine.

One Generator, A. 600-volt, type "A. H." belted generator.

One 13 K. W. 120-volt, type "K" exciter.

One 200-H. P., 600 R. P. M., A. N. motor.

Two 40-H. P., 900 R. P. M., A. N. motor.

One 30-H. P., 900 R. P. M., A. N. motor.

Two 30-H. P., 860 R. P. M., A. N. motor.

One 75-H. P., 720 R. P. M., A. N. motor.

One 50-H. P., 900 R. P. M., A. N. motor.

One 7½-H. P., 1,200 R. P. M., A. N. motor.

One 10-H. P., 1150 R. P. M., A. N. motor.

One 7½ K. V. A. 550 to 110 A. L. transformer.

(All the above 550 volts, 60-cycle, 3-phase with rails, pulley and starter.)

Two 48-in. R. P. tube boilers, complete with all fittings.

One suspended bin for No. 6 crusher.

One steel "A" frame for No. 21 crusher; also 3 rock drills, 2 air hammers, 1 12-H. P. gasoline engine, 2 50-ton Norton jacks, 6 wheel scraps, 3 railroad plows, 1 5-ton chain hoist, 2 Gardner pumps, 1 14x15 air compressor.

Also pulleys, shaftings, beltings, bearings, machine bolts, hose pipe, test kilns, blacksmithing tools, dump carts, guy wire, rope, axes, mattocks, picks, shovels, wheelbarrows, coal scoops, cross-cut saws, Fairbanks scales, bulldog stocks and dies and generally all the supplies consisting of a multitude of small articles.

All of the above machinery, fittings, fixtures, pulleys, shaftings, beltings, etc., being located at the plant of the bankrupt concern in Walker County, Georgia.

Said sale to be to the highest bidder. A certified check for $6,000 shall be deposited by each bidder with the trustee before any bid shall be received from such bidder or be considered from such bidder. Checks shall be immediately returned to the unsuccessful bidders.

Such checks so deposited with the trustee shall be delivered to him, as a pledge that such bidder will make good his bid in the event of its acceptance. The deposit made by the successful bidder will be applied on account of the purchase price. In the event the bidder shall fail, after acceptance of said bid, to comply with the requirements of his said bid, then such amount so deposited shall be forfeited as a penalty for such failure. The purchaser or purchasers on the confirmation of the sale by the court shall pay in cash such further sum or sums on account of the purchase price as the court may direct and as may be necessary to satisfy the claims of creditors whose claims shall have been or may hereafter be allowed by the court. So much of the purchase price as shall not be required to be paid in cash may be satisfied by the purchaser turning in and applying to the payment of the residue of his bid, in whole or in part, any claim against the bankrupt estate which has been or which may hereafter be allowed as a provable claim, and that upon such claims so turned in as aforesaid, the purchaser shall be credited on his bid with such sum as would have been paid on account of such claim out of the net proceeds of sale, if the whole amount of the purchase price were to be paid in cash.

The court reserves the right to order a resale, and to resell the property upon such notice as it might direct, at the risk and the cost of the purchaser thereof, in case such purchaser shall fail or omit to make any payment on account of the purchase price pursuant to an order of court requiring such payment.

The court may reject any bid and may retake and resell the property, if the court shall deem such bid inadequate, or upon the failure of the purchaser to comply with the terms of sale. The sale shall be confirmed by the court.

Full information and property can be seen upon application to undersigned.

E. M. HORINE,
Trustee for Horine Development Co., Bankrupt, The Grand, Atlanta, Ga.
ROSSER, BRANDON, SLATON & PHILLIPS,
Attorneys for Trustee.

LOST AND FOUND.

STRAYED OR STOLEN—Bull bitch, about three months old; white, short ears; long tail; brown over each eye. Please call B. Z. Akin, 62 Cooper street. Bell phone Main 2202-L. 7-25-7

LOST—Tuesday, Forsyth Theater or downtown, gold and blue enamel brooch. Reward. ½ Peachtree. 7-25-37

STRAYED or stolen, one dark red mare mule, from 39 Short Street. Mule has gray face. Finder. W. F. Holland, 39 Short Street. 7-24-20

LOST—One bay mare mule, blind in right eye. Finder call Atlanta phone 5640-M. 43-23-7

W. M. COX cleans all kinds of carpets, rugs a specialty. Ivy 3135-J, Atlanta 1818. 145 Auburn Ave. 7-20-81

CONTINUED IN NEXT COLUMN.

CONTINUED IN NEXT COLUMN.

CONTINUED IN NEXT COLUMN.

LOST AND FOUND.

LOST—Gold locket, monogram "F. R. G." Inside date 12-28-12. Finder will be well rewarded if returned to F. R. Graham, 2½ Walton street, city. 7-25-6

LOST—Bunch of keys, between Candler Building, Piedmont Hotel or Fair-Grant car. Reward. 123 Peachtree. 7-24-23

FINDER of camera in balcony of Grand Opera House Monday night will receive $2 reward on returning it to 1 S. Mason ave., Edgewood. 27-24-7

LOST—In shopping district, Whitehall Street, Monday afternoon, ladies' black silk umbrella, gold and pearl handle, monogram "I. M. M." Reward for return. Mrs. Harrison, 202 Pulliam St., Phone Main 4722-J. 36-23-7

LOST—Pair of eyeglasses, black cord attached, on Friday 18th. Reward if returned to No. 10 Williams street. 7-23-1

STRAYED from 457 N. Jackson St., a brown mulley head cow. Reward for her return to above address. Cal Ivy 116 or Ivy 1848. 7-22-15

MOVED TO 130½ Peachtree St., opposite Candler Bldg., Tom Weaver, Tailor, established 1900. Tailoring, refitting, altering, dry cleaning and pressing. 7-16-23

PERSONAL.

SUITS PRESSED ONLY
35 CENTS.
PHONE MAIN 1177 AND A MESSENGER WILL CALL.
THE WRIGHT SHOP.
FORMERLY IDEAL TAILOR SHOP.
15 FAIRLIE STREET.
6-30-33

PERSONAL—Heirs wanted. The following persons or their heirs are wanted: John Beck (about 50 years), Alberta Beck (about 45 years), and George Beck (about 42 years), children of the late Johann O. Beck and his wife, Matilda, who lived formerly in Atlanta. Address Lawyer, Box J-807, care Georgian. 114-7-13

HAT SALE—Trimmed hats, $1.50 to $5.00; cuting hats, 75c; imported horsehair hats, $4.98; black hats, maline and lace trimmed. Remodeling hats specialty, $1.50. Panamas cleaned. Mrs C. H. Smith, 115 Peachtree, next to Candler Bldg. 25-22-7

PERSONAL—Will pay for address. I want address of Louis Manning, 35 years old, 5 feet 7 inches tall; light ruddy complexion; nose very prominent; weighs 180 pounds; worked in cotton mill; have good news for him. Address Uncle, Box F-408, care Georgian. 132-7-13

MATERNITY SANITARIUM—Private, refined, home-like. Limited number of patients cared for. Home provided for infants. Mrs. M. T. Mitchell, 26 Windsor Street. 11-9-67

PERSONAL—Myrtle; don't answer letters. Will be in Atlanta next Saturday. Meet me. Sister. 144-7-12

SERIOUS RESULTS come from trusses improperly fitted. John B. Daniel, at 34 Wall Street, has an expert fitter and it will cost you no more to have him fit you, and it means insurance. 6-24-19

PERSONAL—I will not be responsible for any debts contracted by anybody except myself. George J. Schumm. 138-7-13

MOVED TO 130½ Peachtree St., opposite Candler Bldg., Tom Weaver, Tailor, established 1900. Tailoring, refitting, altering, dry cleaning and pressing.

FACES READ by physiognomy. What are your best assets? Don't neglect finding this out in courtship or business. Written readings, only $2. The Helper, Box 363, Atlanta, Ga. 5-3-5

PERSONAL—Information wanted of any description concerning Minnie Hoffman, who resided in Decatur, Ala., previous to 1911. Address Investigator, Box B-607, care Georgian. 115-7-13

OWEN J. ALFORD—Please call General Delivery, Atlanta, for important letter. Good news. 7-20-4

EDUCATIONAL.

WANTED—Pupils in Atlanta who want private teaching during the regular school months; grade, high school or college entrance work; rates reasonable; good testimonials. If interested, write for a personal interview. 531 W. Taylor, Griffin, Ga. 7-20-15

LEARN watchmaking and engraving, a trade which pays $25 weekly. We secure positions and you can earn money while learning. Write for particulars. Watchmakers' Institute, Box F-24, care Georgian. 107-7-13

LADIES, make big money manicuring at home; easy, pleasant, fascinating; experience unnecessary. Write me about it. Mlle. Thomas, Box G-36, care Georgian. 123-7-13

WHY learn second-hand Spanish, which non-natives teach? My system teaches correctly. Private instruction. Cosmopolitan, Box H-65, care Georgian.

LATIN and other subjects taught by high school teacher; University graduate; private instruction at your home. Address Teacher, Box R-78, care Georgian. 124-7-13

LESSONS in Ben Pittman shorthand in your home by expert stenographer; rates reasonable; positions secured graduates. Miss Amy, Box J-50, care Georgian. 149-7-13

DRESSMAKING taught at home; plain and fancy sewing, repairing and alterations; reasonable rates. Sewing School, Box I-97, care Georgian. 108-7-13

MUSICAL.

WANTED—Piano pupils; $3 a month. Atlanta phone 2055. 114 Garnett St. 7-24-2

HELP WANTED—MALE.

WANTED—Painter for interior woodwork. Apply Ponce DeLeon Apartments, Peachtree and Ponce DeLeon. 7-25-8

WANTED—Three men to work in stave mill. Write Raymond Cooperage Company, Raymond, Ga. 7-25-2

CONTINUED IN NEXT COLUMN.

HELP WANTED—MALE.

WANTED—By three young men with permanent positions a nice, large, steam-heated furnished room in apartment. Address 1114 Candler Building by letter. 7-25-3

WANTED—First-class, experienced cabinet man for making casket shells. Atlanta Casket Company. 7-23-18

SALESMAN—Salary and expenses; experience unnecessary; permanent; general agency opening. Address Box B-150, care Georgian. 100-7-13

WANTED—Good bushelman, presser and cleaner, one who understands steam presser; state salary; no booze. J. C. Robinson, Statesboro, Ga. 7-24-12

WANTED—Chauffeur; white; must be mechanic. Address Y. A. B., Box 852, care Georgian. 7-24-9

WANTED—Men to sell seeds to farmers and ornamental stock in towns. Apply at once. Address Seedsman, Box C-149, care Georgian. 152-7-13

WANTED—Reliable colored driver with references. Address P. O. Box 84, city. 40-23-7

WANTED—A colored presser. Herman Solloway, 273 Whitehall street. 7-23-15

HAVE good opening for man with character, ability and $600 for half interest in business just organized with fine prospects. Address Manufacturer, Box 39, care Georgian. 31-23-7

WANTED—Men in every locality to open a cleaning, dyeing and pressing shop. Big profits. No capital required. Address Dryclean, Box D-148, care Georgian. 129-7-13

WANTED—Job press feeders. Empire Printing and Box Co., 553 Whitehall St. 7-22-1

WANTED—Men to handle in spare time accident insurance business. Big money made with little effort. Address Insurance, Box E-187, care Georgian. 148-7-13

FOR Colored Southern Automobile School, day and night classes. Corner Magnolia and Hulsey streets.

PULLMAN porters wanted; give references. For information write P. O. Box 804, Atlanta, Ga. 98-20-7

WANTED—Men to learn barber trade; tools and position furnished. Atlanta Barber College, 10 E Mitchell St.

WANTED—Experienced working foreman to take charge of motor repair shop. Must be familiar with all kinds of motor repair work and armature winding. Good wages. Steady work and a share of profits to right man. Address Garage, Box F-190, care Georgian. 145-7-13

WANTED—Railway mail clerks, $75.00 to $150 month. Details free. Franklin Institute, Dept. 49 F, Rochester, N. Y. 25-18-7

FIFTY fast messengers with or without wheels, $8 to $12 week. Miller's Minute Messenger Service, rear City Hall. We sell wheels on weekly payments. 7-2-29

YES, shave 10c, hair cut 15c, massage 15c, at 41 Marietta Street. 4 M. Mitchell, 115 Edgewood Avenue, 99 Whitehall, 52 Ivy. Best white workmen. Clean linen. Baths 15c. 6-21-5

WANTED — Machinist. First-class planer and lathe hands. Steady job and good wages. Address Manufacturer. Box G-214, care Georgian. 130-7-13

HILBURN HOTEL.

10 AND 12 WALTON ST.,
FOR gentlemen only; center of city, near new postoffice; rate 50c, 75c and $1.00. 5-31-10

WANTED—One good salesman in Atlanta and vicinity to sell the best belt and harness dressing manufactured. Fine opportunity for a real good man. Salary and commission and expenses. References required. Address Belt Dressing, Box R-226, care Georgian. 101-7-13

WANTED—Men at once to learn the barber trade. A hundred jobs waiting. Few weeks completes. Better wages than you can earn without trade. Tools given. Wages while learning. Drop a card for particulars or call. Moler Barber College, 38 Luckie street. 26-19-7

WANTED FOR U. S. ARMY—Able-bodied, unmarried men between ages of 18 and 35; citizens of United States, of good character and temperate habits, who can speak, read and write the English language. For information apply to Recruiting Officer, 1927½ Second Avenue, Birmingham, Ala; 411 Cherry Street, Macon; Leonard Bldg., Augusta, or Broad and Marietta, Atlanta, Ga. 7-1-21

WANTED—Installment furniture salesman at once. Must have experience, be absolutely temperate and be able to furnish good references. Write, stating age, salary and whether married or single. Address Installment, Box S-290, care Georgian. 131-7-13

HELP WANTED—FEMALE.

WANTED—Good cook. Apply with references to Mrs. Haas, 321 Washington street. 54-25-7

WANTED—Experienced white nurse. Year-old baby. References required. Apply 251 Fourteenth street or phone Ivy 6962. 40-25-7

WANTED—First-class cook. None but first class need apply. Bring references. Apply 350 Ponce DeLeon Avenue. 52-25-7

WANTED—Family cook. Bring references. 41 East Georgia Ave. 41-24-7

WANTED—Experienced white maid at Hotel Ansley. Apply to Mrs. Scott, housekeeper. 7-24-26

WANTED—A good hairdresser and manicurist; steady work and good pay. References. Address Hairdresser, Box T-306, care Georgian. 102-7-13

WANTED—Saleswoman, experienced in house to house demonstration. Can make good income by representing large manufacturing concern. Address Saleswoman, Box V-245, care Georgian. 127-7-13

AN EXPERIENCED and capable housekeeper wants position where competency and worth are appreciated. Address K., Box 711, care Georgian. 36-24-7

WANTED—Nurse for two children; Good hours and wages. References required. Address Nurse Girl, Box X-417, care Georgian.

WANTED—Experienced white chambermaid at Hotel Ansley. Apply to Mrs. Scott, Housekeeper. 7-23-9

CONTINUED IN NEXT COLUMN.

Fastest Railroad Time

Although the big railroads of the East are generally looked upon for holding speed records, the fact remains that the fastest record run for a short distance on a railroad was made in the South. This was in March, 1901, when a train on the Plant System, now the Atlantic Coast Line, ran from Fleming to Jacksonville, a distance of five miles, in the remarkable time of 2 minutes and 30 seconds, or at the rate of 120 miles an hour. The nearest approach to this record was made in July, 1904, on the Philadelphia and Reading Railroad from Egg Harbor to Brigantine Junction, a distance of 4.8 miles, in 2 minutes and 30 seconds, or at the rate of 115.20 miles per hour.

Notwithstanding the improvements made in railroads since the invention of the locomotive, remarkable speed was made as far back as May, 1848, when railroads were in their infancy. At this time a train ran on the Great Western Railroad of England from London to Didcot, a distance of 53.25 miles, in 47 minutes, or at the rate of 68 miles an hour. The record to-day for a long run is still held by the Great Western Railroad, a trip of 118.5 miles being made in one hour and 24 minutes at a speed of 84.6 miles an hour.

A notable long distance run of recent years was that made by a special train chartered by "Death Valley Scotty," the California miner. This train left Los Angeles on July 9, 1905, and arrived in Chicago July 11, making the distance in 44 hours and 54 minutes, maintaining an average speed while in motion of 51 miles an hour.

HELP WANTED—FEMALE.

WANTED—Cashier in drug store; must be neat and accurate and willing to work. State age, salary expected, experience and reference. Address Cashier, Box U-482, care Georgian 139-7-13

WANTED—Stenographer and typewriter. Must have practical office experience. Address in own handwriting, stating salary and experience. Steady position. Stenographer, Box Y-314, care Georgian. 128-7-13

WANTED—Vocal teacher to instruct young lady. Give terms and experience. Address Voice, Box Z-524, care Georgian. 103-7-13

WANTED—Young lady with knowledge of form letter follow-up system, for permanent position in downtown manufacturer's office. Must have practical office experience. Good salary. Address Form Letter, Box Q-714, care Georgian. 146-7-13

WANTED—Neat, smart girl or woman to do general housework; small family; must room in house. 757 Gordon street, West 518-J.

A FIRST-CLASS lady stenographer; must be accurate and rapid. Address Downtown, Box 30, care Georgian. 32-23-7

WANTED—First-class cook. 15 Brown Place. Phone Main 2690-L. 7-23-12

FIRST-CLASS COOK; room on lot; require reference. Apply at 1133 Peachtree. Phone Ivy 308. 41-23-7

WANTED—Woman to whipstitch books; must be experienced. Piedmont Printing Co., 127 Central avenue. 7-23-3

SALESLADIES WANTED—A large cloak and suit house is desirous of connecting with them 5 additional saleslades. Must have experience from the large ready-to-wear stores. Permanent position and good salary to those who can qualify. Correspondence confidential. Address Suits and Cloaks, P. O. Box 988, Atlanta, Ga. 7-23-23

WANTED—Woman to do cooking and general housework. Call Main 5424-L. 7-21-7

GIRLS LEARN MILLINERY; best trade on earth for women; pays $60 to $100 a month. Write Ideal School of Millinery, 100½ Whitehall St. We make over and retrim hats free. 3-29-41

WANTED—Young women and girls desiring attractive positions. Welfare of operators and clerks closely supervised by the company; their conduct on the premises carefully guarded by matron, woman supervisors and chief operator, who have complete charge of the retiring and operating rooms. Short training course for those inexperienced; salary paid while learning. Salary increased upon being transferred to operating force, and for those becoming efficient; increases may become worthy, with opportunities for ultimate advancement to $75 per month. References proving the standing of the applicant essential. Those having educational advantages preferred. Lunch room and comfortable retiring rooms provided with several hundred Carnegie Library books for the convenience of the operators. Matron and trained nurse in attendance. Apply 8:30 to 5, Southern Bell Telephone and Telegraph Company Training School, 25 Auburn Avenue. 6-15-16

WANTED—An experienced saleswoman, one that understands the cloak and suit business thoroughly and competent to take complete charge thereof. Applicants will be treated strictly confidential. Write Box 607, care Herald, Albany, Ga.

HELP WANTED—MALE AND FEMALE.

WANTED,
Cotton Mill Help
ALL KINDS.
High Wages.
Fulton Bag & Cotton Mills,
Atlanta, Ga.

6-17-7

TEACHERS WANTED.

MANY good openings yet. Write for particulars. Foster's Teachers' Agency, Atlanta, Ga. 34-24-7

South Atlantic Teachers' Agency
1125 Atlanta National Bank Bldg.
SPECIAL registration. Direct calls coming fast. 6-26-28

AGENTS & SALESMEN WANTED.

WANTED—Salesman to sell our custom made shirts and underwear in Georgia on commission basis. Kelly Shirt Co., 317-319 Bond Ave., Grand Rapids, Mich. 7-25-12

WANTED—Salesman for high grade line of cigars and vinegars. Exclusive or side line. Liberal commissions, with weekly settlements. Fine opening for good man. References required. Burr Mfg. Co., Richmond, Va. 33-25-7

PORTRAIT AGENTS—Send your work direct to artist and get better work. We get order out on time. Prices to suit your trade. Stevens Bros., 23½ Whitehall Street, Atlanta. 3-7-35

PORTRAIT AGENTS—Send your work direct to artist and get better work. We get order out on time. Prices to suit your trade. Stevens Bros., 23½ Whitehall Street, Atlanta. 3-7-35

WANTED—Three or four high grade salesmen to sell finished lots. Five minutes north of Five Points. I pay 40 cash for the sale of each lot. Reeves & Moran, 702 Empire Bldg. 7-22-8

RELIABLE MEN and women agents wanted to sell our specialty; big money easily earned. Write to-day. L. P. O., Box 802, Atlanta, Ga. 7-24-8

SITUATIONS WANTED—MALE.

SPECIAL RATES for Situation Wanted ads. 3 lines 1 time, 10c; 3 times, 20c; 7 times, 40c.

BOY wants job to care for an invalid man; well experienced. Call Atlanta 3216. 48-25-7

YOUNG MAN, 22, good education, just finished stenographic course, has knowledge of bookkeeping, wants position at once. V. J. M., 10½ West Mitchell. 47-25-7

A FIRST-CLASS man cook wants a job cooking for small family. Address Cook, care Greggs, rear 90 Houston street. 46-25-7

HONEST, reliable colored man wants position in private family or butler, or houseman. Can do plain cooking. Address S. M., 293 Auburn ave. 44-25-7

WANTED—Position by boy who understands office work; age sixteen. Can give good references. C. L. Seacord, 631 Whitehall street, Atlanta. 27-25-7

BY YOUNG MAN from country, willing to work for advancement; best reference. Address G. J. M., care Georgian. 36-25-7

STENOGRAPHIC and assistant bookkeeping position desired at once. R. A. P., 138 Crew street. 35-23-7

WANTED—Position at once; prefer railroad work, but would do any honorable work; aged 21; can give references. Address J. D., care Georgian. 43-24-7

SITUATION WANTED—Young man, age 18, capable and reliable, two years with last employer, wants place with substantial firm where there is a chance of advancement. Address Box M-710, care Georgian. 113-7-13

CONTINUED IN NEXT COLUMN.

SITUATIONS WANTED—MALE.

EXPERIENCED colored man, 33 years old, wants work as janitor or porter; give good references as to honesty, reliability and habits; no Sunday work. Address L. T. A., 131 Markham street (rear). 29-24-7

SITUATION WANTED—By thoroughly competent gent's furnishing and clothing salesman. Would like a chance by August 15. Can furnish best references. Employed now. Address Box Z-178, care Georgian. 136-7-13

WANTED—Position at once; prefer job as butler or janitor; can give good reference. Call or address George Ellis, 172 Orme St. 47-23-7

SITUATION WANTED—An American young man, 21, speaking and writing Spanish fluently, desires position with manufacturing concern. Any respectable position considered. Address Box S-630, care Georgian.

COLORED man wants a job as butler in private family. Address P. S. Mattox, Elberton, Ga. 45-23-7

BOY WANTS job helping cook and do housework. Phone Atlanta 3216. 42-23-7

SITUATION WANTED—By auto tire repair man; six years' experience in some of the largest shops in the country. Know the position thoroughly and know how to give a profit. Address Box L-401, care Georgian. 119-7-13

COMPETENT bookkeeper, best references, married, desires permanent situation immediately. Address J. H., care Georgian. 26-23-7

SITUATION WANTED—In drug store, or to run small drug store in small place. Young man, single, registered, eight years' experience; best reference, moderate wages; no bad habits. Address Box W-181, care Georgian. 112-7-13

SITUATION wanted by an advertising man; a young fellow (25), but master of practical, sane methods that sell. A successful experience covering the building of catalogs, editing of house organs and the installation of mail order facilities that capitalize service and good goods. Particularly strong on the writing of sales letters and literature in which the "hook" is sound sales talk presented in a personal, human interest manner. For samples of work and an interview, Address W., Box 430, care Georgian. 25-23-7

WANTED—Position by young man with four years' experience as stenographer, bookkeeper and cashier; now employed. Address F., Box 60, care Georgian. 30-23-7

WANTED—Position by bright young man; office work preferred; can give good references. Address C. E. B., Box 38, care Georgian.

SITUATION WANTED—By thoroughly experienced bookkeeper and mercantile man capable of managing a business; A-No

AUTOMOBILES AND SUPPLIES.

MAXWELL RUNABOUT, new engine, practically new tires, Prest-O-Lite, $175 if sold soon. Box 628, care Georgian. 33-23-7

AS FACTORY DISTRIBUTORS WE SELL NASSAU 3,500 MILES GUARANTEED auto casing, 28 by 3, $9.15; 30 by 3, $9.80; 30 by 3½, $14.45; 32 by 3½, $15.40; 34 by 4, $20.85. Our STANDARD BLEMISHED CASING, NO GUARANTEE: 30 by 3, $8.45; 30 by 3½, $11.30; 32 by 3½, $12.25; 34 by 3½, $13.20; 34 by 4, $18.90. All other sizes in stock. Plain and non-skid. McPherson Auto Tire Co., Atlanta, Ga. 28-22-7

LITTLE FOUR ROADSTERS.
SEE the LITTLE FOUR. Runabout. Sells for $690 f. o. b. factory; best car ever produced for the money. Johnson Motor Car Company, 455 Peachtree St. 7-13-301

CAMP CLEANS CARBONS
While You Wait.
Sanford Decarboniser used. No experimenting. It does its work perfectly. No adjustments disturbed. $1.50 to $2.50 per cylinder. Motorcycles, $1.
CAMP MACHINE SHOP,
275 MARIETTA STREET. MAIN 2927.

TRAVIS & JONES,
AUTOMOBILE REPAIRING.
Ivy 4832. 26 James Street. 3-1-54

WINDSHIELDS,
RADIATORS, lamps, fenders, repaired as good as new. Manufacturers all kinds sheet metal work. Warlick Sheet Metal Company, 243 Edgewood. 3-4-64

STUDEBAKER
SEVEN-PASSENGER touring car in fine condition; an excellent car for rent service. Special price, $650. Buick Motor Co., 241 Peachtree St., Atlanta. 7-13-350

SAVE your auto and motorcycle tires by using Auto Puncture Cure. Seals valve leaks and all punctures up to 20-penny spikes automatically at once; preserves the rubber; prevents tube from sticking to casing; saves 35% of tire expense, 50% tire trouble and 40% of your religion. Watch for trademark, A. P. C. Call North Pryor Garage. Auto Puncture Cure Company, Atlanta, Ga. Phone Ivy 6210. 6-6-1

FOR SALE—Marathon, 1912 model, five-passenger, $550; Everett, 1912 moled, five-passenger, $550; Whiting, 1911 model, two-passenger, $275. Stowers Auto Garage Company, 24-36 Auburn avenue. 6-3-203

CLEARANCE SALE
OF
GOOD USED CARS.
Owing to the fact that we are going to move EVERY used car now on our floors by July 31st, we have put very low cash prices on the following cars:
Maxwell AA Runabout.
Whiting 4-cylinder Roadster.
Maxwell Q Roadster.
Maxwell Q Roadster.
If you want a good car CHEAP, call on us at once
BUICK MOTOR COMPANY,
241 PEACHTREE STREET.

Tire Repairing.

HIGH-GRADE STEAM VULCANIZING. Retreading a specialty. Prompt attention given express shipments. Sanders-Speer Vulcanizing Company, 100 Spring Street, Atlanta, Ga. 3-28-15

Autos Wanted.

WANTED—Small roadster or light touring car; Hupmobile or Model T Ford preferred. Must be a bargain. Box 276 care Georgian. 34-23-7

MOTORCYCLES AND BICYCLES.

THOR motorcycles, repairs and accessories; best equipped repair shop in city. We will take care of you. Southern Motorcycle Company, 116 Edgewood Avenue. 3-26-31

BUSINESS GUIDE

Auction Sales of Furniture and Household Goods.

CENTRAL AUCTION COMPANY, 12 East Mitchell Street, buys and sells everything; regular auction Tuesday and Friday. Bell phone Main 2424. 10-3-41

Banks.

AMERICAN NATIONAL BANK.
Corner Alabama and Broad Streets.
CAPITAL AND SURPLUS $1,000,000.

Baseball Score.

PLAY — Baseball scores given by innings at 77 Peachtree Street. You will find the standing of all the leagues. — BALL

Carpenter and Builder.

FLY—SCREENS—FLY
COME see our roll-away screen, our roller-bearing screen, our sliding screen; none better. It will pay you to see our goods and get prices. 217 Kiser Bldg. Main 1319. Porter Screen Company. J. J. Crawford, Agent. 6-12-13

ALL KINDS OF REPAIR WORK.
D. M. WHEELER 19 South Forsyth St.
Phone M. 4186. Atlanta 1547.
12-31-16

Ear, Nose, Throat and Lung Trouble.

DR. GEORGE BROWN, Diseases of the Ear, Nose, Throat and Lungs, 713-14 Austell Bldg. I have the only compound oxygen plant ever brought South and make this gas daily. Weak, nervous, anaemic and pale people are invited to call. 4-6-13

Fly Screens.

Fly Screens Made to Order.
OAKLAND CITY REPAIR WORKS.
Carpenter and cabinet work a specialty. Call West 242-L. Atlanta 528. C. F. Dickey, Mgr. 5-1-37

FLY SCREENS.
METAL AND WOOD FRAMES, portable garages. W. J. Baker Company. Bell phone Ivy 926. No. 811 Empire Life Bldg., Atlanta, Ga. 5-1-4

PRICE & THOMAS—FLY SCREENS.
PRICE & THOMAS—FLY SCREENS.
PRICE & THOMAS—FLY SCREENS.
PRICE & THOMAS—FLY SCREENS.
PRICE & THOMAS—FLY SCREENS.
62 N. Pryor St. Bell Phone Ivy 4203.
7-10-10

Furniture.

T. C. FURNITURE CO.
Cash or easy payments, 415 Marietta, Phone Atlanta 1797. 4-4-12

Furniture Upholstering.

W. L. LUNSFORD & CO.
Satisfaction guaranteed. Main 5111, Atlanta 5950-F. 6-16-22

FURNITURE repaired, upholstering, refinishing neatly done. Work called for and delivered. Young K. Carson, 479 Marietta Street. Atlanta 3567. 6-7-29

Gas Stoves and Cookers.

THE PORTABLE OIL GAS STOVE—The ideal steam cookers—assorted. Reduce fuel bill and labor 75 per cent. R. B. Henry, General Agent, 269 Washington St. Bell Main 307-J. Agents wanted. 7-18-16

Jewelry.

WATCHES, Diamonds, Jewelry, Eye Glasses, Spectacles sold on the "divided payment" plan to reliable persons.
BANTA-COLE CO.
5 SOUTH BROAD STREET
6-26-2

Keys.

KEYS MADE CHARLES L. REEVES, 12½ E. Broad Street. Main 885. 7-1-44

Lace Curtains.

WORK called for and delivered; satis- 25c to 50c

BUSINESS GUIDE.

Lighting Fixtures.

ELECTRIC and gas fixtures; all new styles; lowest prices. Queen Mantel and Tile Company, 56 West Mitchell Street. Phone Main 681. 1-16-16

Lime, Concrete, Roofing, Stone.

LADD LIME AND STONE COMPANY. Lime, concrete and roofing stone. 915 3d Nat. Bank Bldg. 2-3-50

Mattress Renovating.

SANITARY MATTRESS RENOVATING—Factory new and up-to-date; moderate prices; give us a trial. Jackson & Orr Company, Means Street and W. & A. R. R. Both phones. 3-20-14

Machine Works.

SKIP—KNOCK—JUMP
CARBON.
CAMP cleans perfectly while you wait. A great thing for trucks. Try it.
CAMP MACHINE SHOP
275 Marietta Street. Main 2927. 7-8-29

New Rubber Tires.

NEW RUBBER TIRES put on your baby carriage. Repaired, repainted and re-covered. Phone Ivy 3076. Robert Mitchell, 229 Edgewood Ave. 2-13-9

Paint.

PAINT--PAINT
THE TRIPOD PAINT COMPANY,
37-9 Pryor Street.
BEST goods, prompt service. Phone us your orders. Phones Bell Main 4711, Main 4710, Atlanta 406. 7-1-12

Painting and Wall Tinting.

J. A. JOHNSON does all kinds of repair work. Painting and tinting a specialty. Bell phone West 1288-J. 397 W. Fair St. 6-22-127

Phenoline.

A DISINFECTANT, deodorant and germicide; destroys chicken mites and all kinds of insects. Phenoline Co., 106-A Edgewood Avenue. Main 2317. Atlanta 3038-A. 6-11-28

Paints and Creosote.

C. F. BINDER & SON.
MANUFACTURERS of high-grade paints, white lead and creosote stains. We make ready mixed paints to order. Corner LaFrance and Lowry streets. Bell phone Ivy 5852-J, Atlanta, Ga. 5-27-3

Safe Cracksman.

SAFE and burglar-proof safes opened and repaired. C. C. Downes, 29½ Marietta Street. Phones M. 2146, Atlanta 4922. 6-5-11

Sewing Machines.

WE RENT new machines with complete set of attachments for $2 per month; also machines repaired; prompt delivery. Both phones 1893. Singer Sewing Machine Company, 79 Whitehall. 3-14-44

Shoe Repairing.

FINE shoe repairing done at 199 Whitehall. J. W. More. 7-25-29

Signs.

SIGNS BROWN SIGN & PAINTING CO., 77½ Whitehall. M. 3780. 8-18-33

KENT ON SIGNS signifies best quality. Kent Sign Co., 130½ Peachtree Street. 3-5-26

Stove and Range Repairing.

STOVE DOCTOR.
STOVE, range and furnace repairing. 61 South Pryor Street. Bell Phone Main 1480. Atlanta phone 1410. 4-10-10

DAN, THE FIXER.
STOVE AND RANGE REPAIRING. We sell second-hand gas stoves. We sweep chimneys.
121 WHITEHALL STREET.
Bell phone Main 2699.

Tailors.

MOVED TO 130½ Peachtree St., opposite Candler Bldg. Tom Weaver, Tailor, established 1900. Tailoring, refitting, altering, dry cleaning and pressing. 7-16-24

Trunks, Bags and Suitcases.

REPAIRED AND REPAIRED.
ROUNTREE'S, 77 WHITEHALL ST.
PHONES: Bell M. 1576. Atlanta 1654.

Umbrellas.

"Taylor-Made" UMBRELLAS
BUY from makers—All prices from $1.00 up, with detachable handles. Guaranteed and kept in repair free. Expert repairing.
TAYLOR UMBRELLA CO.,
116½ Whitehall St.
4-23-3

Upholstering and Furniture Repairing

Capital Upholstering Company.
OFFICE furniture a specialty; all kinds of furniture refinished, packed and shipped on short notice. 148 South Pryor. Both phones. 7-24-15

Window and Housecleaning.

NATIONAL Window Cleaning Co., 47 E. Hunter St. Main 1175, Atlanta 1051. 7-2-42

MONEY TO LOAN.

THE FOLLOWING small amounts on hand for loans at 8 per cent, $1,300, $800 and $500. Be quick if you want the money. Fulton Investment Company, Green, Tilson & McKinney, Attorneys. 7-25-18

R. C. DeSAUSSURE.
TIME and monthly loans negotiated on real estate. Room 813 Atlanta National Bank Bldg. 7-1-43

MONEY FOR SALARIED PEOPLE AND OTHERS, upon their own names; cheap rates, easy payments. Confidential. D. H. Tolman, 820 Austell Building.

SPECIAL HOME FUNDS TO LEND, any amount; 6 per cent. Write or call. S. W. Carson, 24 South Broad Street. 4-1-17

FARM LOANS PLACED in any amount on improved farm lands in Georgia. The Southern Mortgage Company, Gould Building. 7-12-1

WE HAVE plenty of money to lend at lowest rates on Atlanta and nearby property, either for straight or monthly payment plan. Also for purchasing purchase money notes. Foster & Robson, 11 Edgewood Avenue.

MONEY WANTED.

WANTED—Loan of $2,500 for four months. Will secure same with well-improved farm, worth $7,500, and pay reasonable interest. Must act quick. Mortgage, care Georgian. 49-25-7

$4,000 WANTED for three and six months; $2,000 A-1 security. No commission. Will pay 8 per cent. Answer Box 848, care Georgian. 7-24-16

WANTED—Three to five-year loan of $800 from private party. Will pay 8 per cent interest. Gilt-edge security in real estate. Address C. L. E., Box 850, care Georgian. 7-23-4

ESTABLISHED 1888.
6%—WE WILL PAY—6%
ON SAVINGS
In Sums of $500 and over.
THE MERCHANTS AND MECHANICS BANKING AND LOAN CO.,
209 Grant Building. Telephone Ivy 5341.
Cash Capital $120,000.
Thos. J. Wesley, Cashier.
B. M. Grant, President.
3-11-50

YOU ARE looking for a position, aren't you, or you would not be reading these ads? Perhaps the position you are looking for is not to be found advertised today. Then why not spend a few cents advertising for a position in the "Situation Wanted" columns of this paper tomorrow? There is no need of your walking around in the hot sun or rain, letting your brain go to rust as well as worrying yourself sick looking for a good position when a "Situation Wanted" ad in The Georgian will do the searching for you. An ad in this paper will cost you only a few cents to run several times and relieve your mind of a heavy load. Try it and see.

WANTED—Any kind of any kind? A

POULTRY
Pet and Live Stock

Plymouth Rocks.

I HAVE 11 Buff Plymouth Rock hens, 2 Buff Plymouth Rock cockerels, 16 Buff Plymouth Rock large fryers. Want to close out at once as we will be away for some time. Price to suit you. R. L. Harry, Prado, Ansley Park. Bell 2917 Ivy. 7-23-17

Poultry—All Varieties.

HOW to grow alfalfa and become rich; booklet telling how easily it can be done for a 2c stamp. Loring Brown, Box G, Smyrna, Ga. 6-26-17

Dogs.

FOR SALE—Five fine bull puppies cheap. Call Bell Phone Ivy 3283 or Main 1264. 43-25-7

COLLIE DOG, five months old; pedigreed and sick-trained. Bottenfield, Phone 27-J, Decatur, Ga. 7-3-34

Foxes.

RED FOX FOR SALE—Young and fairly tamed; very attractive for pet or mascot. F. B. D., Box 694, Columbus, Ga. 46-23-7

Cows.

FOR SALE—Splendid young gentle cow, fresh. Apply at Morris Bros.' Store, 166 Decatur street. 7-25-22

Hogs.

FINE BERKSHIRE PIGS only $5, short nose; sire weighs 800 pounds; two registered sows $25 each; all bargains. W. M. Rodgers, Chappells, S. C. 7-22-6

Horses, Mules, Vehicles, Etc.

FOR SALE—A sound mare; will work anywhere; also a fine four-year-old mule; a bargain. Call Ivy 5852-J. 7-21-6

Poultry, Plants and Seeds.

H. G. HASTINGS & CO.
SEEDS AND POULTRY SUPPLIES.
BOTH PHONES 2568.
OUR NORTH SIDE AND SOUTH SIDE DELIVERIES LEAVE THE STORE at 9 A. M.; INMAN PARK AND WEST END DELIVERIES LEAVE AT 2:00 P. M. ORDERS GIVEN BEFORE THESE HOURS WILL BE DELIVERED SAME DAY THEY ARE GIVEN.

RED COMB SCRATCH FEED $2.25 per 100 pounds, 10 pounds 25c.

RED COMB MASH FEED $2.25 per 100 pounds, 10 pounds 25c.

RED COMB CHICK FEED $2.25 per 100 pounds, 10 pounds 25c.

AUNT PATSY MASH FEED $2.75 per 100 pounds, 8 pounds 25c.

LAY-OR-BUST MASH FEED $2.50 per 100 pounds, 8 pounds 25c.

RED COMB PIGEON FEED $2.50 per 100 pounds, 8 pounds 25c.

RICE SPECIAL CHICK FEED $2.50 per 100 pounds, 8 pounds 25c.

ALFALFA MEAL $2.25 per 100 pounds, 7 pounds 25c.

SWIFT'S MEAT SCRAPS $3.25 per 100 pounds, 7 pounds 25c.

GUARANTEED CHARCOAL $2.50 per 100 pounds, 50 pounds $1.25.

BUSINESS OPPORTUNITIES.

FOR SALE—Good furniture business, located in one of best towns, best counties, best territories. Other business cause change. Address Box 424, Dawson, Ga. 47-25-21

WANTED—People to carry a full line of irons, boards and rackets. Atlanta 3356. 257 Piedmont. 55-25-7

WILL INVEST $5,000 with services in well established loan business in Atlanta. Address Box 672, care Georgian. 45-25-7

SODA FOUNT for sale, completely equipped; doing fine business; one of choicest locations in city. Five thousand dollars additional capital expanding and double our earnings in twelve months. If you have a part or all of this for investment we invite you to investigate. P. D. W. Company, P. O. Box 714, Augusta, Ga. 7-23-10

FOR SALE—Drug store, established fourteen years. Owner retiring. Will sell at invoice. Terms to right man or will consider city property for part. Rare chance. No agents. Address Drugs, Box C-326, care Georgian. 106-7-13

FOR SALE—Moving picture theater. Have the best location in the South for a small theater and a good proposition to make anyone with $1,500 or $1,800 to invest. Address Theater, Box E-136, care Georgian. 104-7-13

ON ACCOUNT of age, will sell my meat market, situated in a good town of 3,000 population. It is the best market in the town and one of the best in the State. Will also sell my five-room house, arranged for two families. Address Box A-818, care Georgian. 125-7-13

Notice to Business Men.

LUNCH 25c. Ponciana, 24 East Ellis. 7-23-8

PLUMBING business and stock in one of the best towns in Georgia. Excellent opportunity for a practical man. Very small capital required. Good reason for selling. Address Box D-467, care Georgian. 140-7-13

WILL SELL the State rights of Georgia for the best drink on the market. Now on sale at 75 founts. Also counter, table, etc. This is an exceptional opportunity. Answer quick. Address Bargain, 849, care Georgian. 7-23-11

FOR SALE—General grain and feed business in live town in North Georgia, doing fine business. Owner's time is taken up by other business. Will sell at very low price. Business will bear a thorough investigation. For full particulars address Easy Terms, Box R-111, care Georgian. 153-7-13

FOR SALE—Colored saloon on Decatur street, doing good business. Apply E. M., Box 48, care Georgian. 22-22-7

FOR SALE—Grocery store in hustling town of 5,000 population. Exceptional chance to obtain good paying business with a good, clean stock and best trade. Good reason for selling. Address Box A-222, care Georgian. 147-7-13

FOR SALE—Pool room and bowling alley. Good location and long lease. Price right. Address Box S-424, care Georgian. 126-7-13

SMALL confectionery store and soda fountain for sale. Best proposition for the money in town. Hustler can clear $50 weekly. Price $500. Terms. Address Candy, Box S-597, care Georgian. 105-7-13

MOVED TO 130½ Peachtree St., opposite Candler Bldg. Tom Weaver, Tailor, established 1900. Tailoring, refitting, altering, dry cleaning and pressing. 7-16-15

FOR SALE—Restaurant in town of 9,000 inhabitants. Must be sold at once. Good business year through. Address Box B-174, care Georgian. 155-7-13

ROOMS AND BOARD.

NICELY furnished rooms, with or without board. 43 West Peachtree. Ivy 2160 7-25-36

NICELY furnished rooms, with or without board; all modern conveniences. 12 West Pine. Ivy 5859-L. 7-25-35

TWO young men can secure rooms and board at 299 Whitehall. All conveniences. 7-25-28

YOUNG MAN can get room and board at 333 Whitehall; all conveniences. Call Main 2120-L. 7-25-27

ROOM with board. 327 Whitehall st. Phone Main 3286. 7-25-23

TWO young men can get room and board in private family. Call West 73-J. 7-25-4

LOVELY large rooms, private bath, modern residence; steam-heated; best location; good table; home comforts; rates very reasonable. Ivy 1959-L. 38-24-7

CONTINUED IN NEXT COLUMN.

ROOMS AND BOARD.

DESIRABLE rooms with board, 75 and 79 West Peachtree; ideal location; reasonable. Ivy 1449-J. 7-24-25

16 EAST BAKER ST.
GOOD board, pleasant rooms, desirable sleeping porch. Ivy 5459-L. 7-17-2

NICE furnished rooms, with or without board. 63½ E. Alabama street. Atlanta phone 2833. 7-20-34

OPPOSITE THE CAPITOL.
LARGE, nicely furnished rooms, excellent table board; hot and cold water. 121 Capitol Square. Main 4839-L. 7-22-17

NICE CLEAN ROOMS and good board. 143 Marietta street. Atlanta phone 874. 7-22-10

43 WEST PEACHTREE has changed hands. Everything new and clean. Rates reasonable. Table boarders wanted. Ivy 2160. 7-22-5

NICELY furnished room, with or without board, for two or three gentlemen. 396 Whitehall. 7-21-13

LARGE, cool front room, near in, with board. Table the best. All conveniences. Ivy 6049-J. 35 Cone street. 7-21-15

68 WALTON ST.
BLOCK of postoffice, under new management; large, cool rooms, newly furnished, painted and papered. Meals a specialty at reasonable prices. 7-21-16

LADIES can get nicely furnished rooms and board at 249 Whitehall. Call Main 3878-J. 7-21-8

ROOM, with board, in large suburban home. Two bath rooms, shade trees, big porches, large vegetable garden, chickens. Jersey cow, good servants. Phone Decatur 389. 7-20-37

NICE rooms and board, ladies or gentlemen. $4 to $6 week. 123 Capitol Avenue. 6-28-36

REFINED, cultured Christian lady, owning her own home, fine Jersey cows, excellent vegetable garden and an immense large lot of fine poultry, will furnish room with board to a few people at $5 per week each. My home is modern in every particular and we have a very large and beautiful shady lawn of one acre. The fare I give is better than you can get at most places for double or even three times the price I charge. My home is in the most beautiful part of Atlanta. References exchanged. Address Home, Box 750, care Georgian. 7-20-4

22 E. CAIN, nicely furnished rooms and board; three minutes from Candler Bldg. Ivy 578-J. 7-15-27

BEST MEALS IN TOWN, $3 WEEK; ROOM AND MEALS, $4. 197 SOUTH PRYOR. CALL MAIN 5048. 7-8-42

IVY HOTEL, 98 IVY ST.
AMERICAN PLAN, $1.25 up. Weekly Rates. 7-8-8

36 EAST NORTH AVE.
BETWEEN the Peachtrees; nicely furnished rooms and excellent table board. Ivy 6501. 7-3-12

BOARD WANTED.

ROOM AND BOARD in private family in Inman Park by two young men. Address H. B. E., care Georgian. 38-25-7

WANTED—Board and room by two business women, with private family, near in. Mrs. W. C., care Georgian. 25-24-7

WANTED—Room and board in private family by young man. Wants home-like place, on car line passing Equitable building preferred. Best references. Replying state location, price, etc., to W. L. R., 33 Gilmer street, city. 7-23-7

WANTED—In private family board for man and wife and one child. Address L. O. R., care Georgian. 37-23-7

FURNISHED ROOMS FOR RENT.

TWO nicely furnished rooms, with board, North Side; private family. Ivy 6675. 2-25-34

TWO large fine front rooms for light housekeeping. Main 829-J. 7-25-33

ONE large front room, with dressing room, for one or two gentlemen. Phone Ivy 3625-J. 7-25-32

BEAUTIFULLY furnished front room in private home, cheap; ten minutes' walk. 238 Woodward Avenue. 7-25-4

THREE connecting rooms for light housekeeping; excellent neighborhood; near Whitehall. 60 Whitehall Terrace. 7-25-30

NICELY furnished room; close-in apartment; small private family. Main 3589. 63-25-7

FOR RENT—Two rooms, furnished for light housekeeping. 290 South Pryor street. 7-25-11

THREE ROOMS, furnished complete for light housekeeping; electric lights, hot and cold water, gas and sink. Every modern convenience. Ideal neighborhood. North Side. Phone Ivy 1744-L. 7-25-13

NICELY furnished cool front room, with or without bath. 64 Forrest Avenue. Private. 7-25-19

FOR RENT—To gentlemen only, nicely furnished, cool front room; steam heated apartments. Private home. Phone Ivy 5695. 164 Ivy Street; apartment 5. 7-25-36

NICELY furnished rooms, can be arranged for light housekeeping; select neighborhood; all conveniences. 305 South Pryor. Atlanta 3079-M. 32-25-7

ONE DOWNSTAIRS furnished room, private entrance; two connecting rooms for light housekeeping. Main 4231-L. 40-24-7

TWO FURNISHED rooms, giving location and price. P. O. Box 895. 37-24-7

COOL, well furnished rooms, good neighborhood, walking distance. Phone Ivy 4327. 7-24-6

FOR RENT—Furnished room, next to bath, within walking distance of Peachtree. Call Ivy 3309-J. 7-24-10

THREE nicely furnished rooms; all conveniences; hot and cold bath. Scott Apartments, 14 W. Baker St. Phone Ivy 5039. 31-24-4

THREE elegantly furnished rooms for light housekeeping; will rent very cheap. Call at 407 Fraser St. 30-24-7

FURNISHED rooms with all modern conveniences at 108 Capitol avenue. 44-23-7

BEAUTIFUL cool, front room; private bath; shady lot; gentleman. "West Peachtree," care Georgian. 38-23-7

COMPLETELY furnished housekeeping room, $2.25 weekly. 31 Hood St., near Whitehall. Main 2758-J. 7-22-20

GENTLEMAN can get nicely furnished room, all conveniences. Apartment 3, 148 Forrest avenue. 32-23-7

TWO lovely furnished rooms, one front and one rear; all conveniences; walking distance. 41 Cone. 7-22-22

TWO furnished rooms for gentlemen or couple; light housekeeping if desired. Main 2378-J. 112 Crew. 7-22-19

FOR RENT—Two or three furnished rooms, with kitchenette for light housekeeping. Call Atlanta phone 3254. 7-22-18

LARGE COOL FRONT ROOM, private family; steam-heated apartments, all conveniences. Block of Candler Building. Phone Ivy 5095. 164 Ivy street, Apartment No. 5. 7-22-11

TWO ROOMS for housekeeping and four nicely furnished single rooms, cheap. Apply 17 W. Cain. 7-22-2

AT THE CAROLLTON.
20 CARNEGIE WAY. FURNISHED APARTMENTS AND FURNISHED ROOMS. J. F. STEELE, MGR. 7-22-3

ONE nicely furnished room and two unfurnished rooms very reasonable. Atlanta phone 3283. 7-21-20

FURNISHED rooms for light housekeeping, three minutes from center of city. 191 Whitehall. 7-21-9

NICELY furnished front room, South Side; close in; all conveniences. Main 3888. 7-20-74

ONE large room, furnished complete for light housekeeping. 256-B Courtland. Ivy 5356. 7-20-87

NICELY furnished and cool rooms, with all conveniences; private home; everything clean and neat. Main 3606-J. 7-20-72

ONE large front upstairs bed room, nice and cool. 256-B Courtland. Ivy 5356. 7-20-88

ONE large and two small rooms for couple or two gentlemen. Call Ivy 3625-J. 7-19-20

CONTINUED IN NEXT COLUMN.

FURNISHED ROOMS FOR RENT.

THE FELTON, 107 IVY ST.
Nicely furnished rooms; hot and cold baths; all conveniences. 7-15-25

CHESTERFIELD.
EXCLUSIVE bachelor apartment; shower-bath. 15 W. Harris. 7-6-18

19 EAST CAIN STREET.
TWO elaborately furnished rooms, very cool, close in. 7-15-26

ONE furnished room, suitable for couple or two young men or two young ladies; reference required. Apply 331 Courtland Street. Bell phone 1760. 6-22-5

THE MARTINQUE.
CORNER ELLIS AND IVY STREETS (Next door to Elks' Club).
FURNISHED ROOMS, with connecting bath. 7-3-36

THE FAIRLEIGH.
133-5-7 SPRING ST. Phone Ivy 5558-J. Furnished rooms and furnished three-room apartments; close in, with all conveniences. 7-16-10

THE PICKWICK.
New, Ten Story and Fireproof.
Cool outside rooms with connecting bath.
Convenient shower baths on each floor.
77 Fairlie Street, next Carnegie Library. 6-5-32

UNFURNISHED ROOMS FOR RENT

FOR RENT—Two unfurnished housekeeping rooms with use of reception hall; price $7. 5 Hall avenue, Copenhill. 7-25-25

THREE unfurnished rooms for light housekeeping; close in; excellent neighborhood. 46 Formwalt. Atlanta 2042. 56-25-7

FOR RENT—Two or three rooms for light housekeeping; use of reception hall, bath and telephone; near Grant Park. Phone M. 2677-J. 7-25-19

THREE nice connecting rooms for light housekeeping, one block from car line, on Yale Ave., College Park. See Mrs. Lunsford. 7-25-10

THREE unfurnished connecting rooms for rent. 37 White street, West End. 36-25-7

THREE nice unfurnished connecting rooms, with all conveniences. 158 East Georgia Avenue. Close in. 39-24-7

THREE unfurnished upstairs rooms for rent. 20 Brotherton street. 7-23-14

FOR RENT—Two large front rooms. 155 W. Fair St. 32-22-7

FURNISHED OR UNFURNISHED ROOMS FOR RENT.

TWO ROOMS, furnished or unfurnished. Business woman preferred. 38 East Alexander. Ivy 228. 7-24-24

FURNISHED HOUSEKEEPING ROOMS FOR RENT.

TWO or three furnished front connecting housekeeping rooms, close in. 37 Carnegie way. 26-22-7

HOUSEKEEPING ROOMS, neatly furnished, block from Postoffice; all conveniences. 74 Walton Street. 7-21-14

UNFURNISHED HOUSEKEEPING ROOMS FOR RENT.

FOUR ROOMS for light housekeeping; all conveniences; no children. Apply 191 Luckie street. 7-22-23

FURNISHED APARTMENTS FOR RENT.

TO PARTIES without children, beautifully furnished apartment, in best section of lovely West End; convenient to two car lines and schools. For full particulars, phone W. 89-J Bell phone. 33-24-7

UNFURNISHED APARTMENTS FOR RENT.

FOR RENT—September 1, new, modern six-room apartment; large porch; steam heat, janitor service; beautiful location; $55 per month. Call at the Westminster Apartment, 310 North Jackson, or phone Ivy 3998. 7-24-22

BEAUTIFUL five-room apartment; all conveniences; close in. Apply Owner, 715 Peters Bldg., or call Main 1225. 7-20-38

UNFURNISHED HOUSES FOR RENT.

14-ROOM boarding house with several boarders; partly furnished; fine location; will sell several suits furniture; will pay to investigate. 160 Spring St. Ivy 4319-J. 7-25-37

HIGHLAND AVENUE, near end car line; four-room cottage, on large, beautiful grove lot; $15 per month. Ivy 2326. 29-25-7

FOR RENT—September 1, on South Side, near business center, ten-room house, gas and hot water, barn, lot 90 by 200. Ivy 2318. 42-24-7

FOR RENT—Six-room bungalow; shady east front lot. 485 Stewart Ave. 35-24-7

TEN-ROOM HOUSE, beautiful, shady lot, large garden and garage; cheap rent to desirable person. Call Ivy 4686. 7-21-19

FURNISHED OR UNFURNISHED HOUSES FOR RENT.

FOR SALE OR RENT—New bungalow on half-acre lot, with beautiful shade; will make terms to suit; furnished or unfurnished. Call Decatur 556. 7-20-82

OFFICES FOR RENT.

FOR RENT—Attractive office desk and telephone all for $10. Apply Manager Temple Court. 7-22-9

FURNISHED ROOMS WANTED.

YOUNG couple, two furnished rooms and kitchenette; must be first-class, in good neighborhood; first floor preferred; give description and price. Address Furnished Rooms, care Georgian. 7-23-1

UNFURNISHED ROOMS WANTED.

WANTED—Two unfurnished connecting rooms for light housekeeping; must be near in. Address B., P. O. Box 760, City. 7-25-9

MARRIED couple desire upper or lower porches of a house with four rooms; every convenience for housekeeping; must be on North Side and select neighborhood. Ivy 6246-J. 7-23-21

YOUNG couple want three upstairs rooms; all conveniences; good neighborhood. Address K. P., Box 851, care Georgian. 48-23-7

WANTED—On September 1, by couple, entire upstairs, consisting of four or five rooms, in strictly modern North Side home. Call Ivy 3656-J. 7-21-3

UNFURNISHED APARTMENTS WANTED.

WANTED—An apartment, not less than four rooms, exclusive of bath, kitchen and butler's pantry; somewhere between Cain and Fifteenth street, east or west; must be modern, electricity, gas and water. P. O. Box 858, City. 7-25-26

FURNISHED HOUSES WANTED.

WANTED—Completely furnished six or seven-room cottage or bungalow, between the Peachtrees preferred; must be first-class and reasonable. Address J. A. B., care Georgian. 7-25-24

WANTED—To rent furnished cottage or flat, four or five rooms, modern, with all conveniences; must be in good location; responsible party; reference exchanged. Address M. M., Box 851, care Georgian. 28-24-7

UNFURNISHED HOUSES WANTED.

A NICE six-room house; must have nice, large shady lot and city conveniences. Prefer one in the suburbs, but must be on car line. Address J. H., care Georgian. 7-21-17

HOTELS. WANTED.

HOTEL WANTED—Commercial, in good live town in Georgia or Florida, by an experienced hotel man; either European or American plan. Address P. O Box 393, Fernandina, Fla. 29-21-7

QUESTION—If you have read this, is it not reasonable to suppose others will read your ad in this paper if you want anything?
IS YOUR NAME in the Business Guide columns oft he "Want Ad" section? Little ads bring big results.

REAL ESTATE FOR SALE.

Sharp & Boylston

ANSLEY PARK HOME.
THIS IS a seven-room two-story house with very large sleeping porch. It has hardwood floors and steam heated. It is brand-new and was built for a home, but on account of sickness owner has to sell. It is located near car line and on good, large lot. This is a real bargain at $7,000, and on good terms. See us at once about this, as it will surely sell at this price and terms.

MARIETTA ST. STORE.
ONE-STORY BRICK STORE on lot 47 feet front, running through to railroad. This side of North avenue. Price, $125 per foot—$50 per foot less than adjoining property sold for. Owner needs money for other business.

SHARP & BOYLSTON.
36 S. BROAD STREET.
PHONES 756.

REAL ESTATE FOR SALE.

FOR SALE—New six-room bungalow, lot 50x255; fine chicken run; can be bought at sacrifice. Cash or terms. 88 Ormewood avenue. C. O. Hilton. 37-25-7

FOR SALE—At sacrifice eleven houses, all inside one-mile circle; one-quarter cash, balance terms; no loans or debts to assume. Address P. O. Box 177, Austell, Ga., or call on A. H. Irvine, 415 Temple Court, city. 35-27-7

WEST CAIN STREET, vacant lot, 23 by 50, opposite Orme, by owner; $200 per foot; $1,250 cash, balance five years. Phone West 460-J. 34-25-7

FOR SALE—$2,250, 131 Venable street, lot 42x100; five-room house; all conveniences; easy terms. Thomas J. Wesley, 209 Grant Bldg. Phone Ivy 5341. 7-25-5

WOULD you like to buy a beautiful lot in Decatur for $800; terms $16 a month, no interest? Has all improvements. If so, address Hamilton, Box 856, care Georgian. 7-24-3

LEASE OR SALE—Artistic bungalow; screened, tiled, furnace, garage. Address "Ansley Park," care Georgian. 39-23-7

NINE LOTS for sale in Hollywood Cemetery cheap. Call Bell Main 3978-L. 37-22-7

MY EQUITY in No. 1 South Gordon, West End Park, Atlanta. Ideal home; 8 rooms, bath, hardwood floors. Conveniences. Box 815, Troy, Ala. 7-22-12

FOR BUSINESS reasons must sell my home at once, and am offering special inducements for quick sale. It's located in one of the best residence sections of the North Side. Beautiful, elevated, level lot 190 feet deep; vegetable garden, chicken runs, house is fully screened, has hardwood floors, exposed beam ceiling, tile bath, electric lights, gas, hot and cold water, beautiful lawn, tile walk; in fact, it is an up-to-date ideal home. You must see it to appreciate it. If you want a bargain call Main 2059, or address T. W. M., Box 130, care Georgian. 7-15-22

REAL ESTATE FOR EXCHANGE.

FINE Georgia farm land; will exchange for Atlanta property at cash value. Owner, 1423 Candler Bldg. 7-23-19

WHAT have you to exchange for a beautiful 12-room residence with all modern conveniences? Address Owner, Box 383, care Georgian. 7-21-2

WANTED—To exchange house and lot worth $1,200, on car line, for farm of equal value. Address Box 473, care Georgian. 7-19-8

FARMS FOR SALE.

FARM FOR SALE—Fifty acres, good dwelling, barn, etc. Apply to Box 27, Palmetto, Ga. 7-24-13

I OWN and offer for sale, exchange or lease, several well improved productive farms. Easy terms. G. H. Waddell. 114 Candler Building. 6-26-1

REAL ESTATE FOR SALE OR EXCHANGE.

FOR SALE—$2,100 or will divide or exchange for home or equity in Atlanta, two houses and two vacant lots, College Park. C. E. Kiplinger, Main 4837-L. 7-25-26

FOR SALE—Ten acres good land, three-room house, Smyrna, Ga.; one mile from car line. Price $1,450, $350 cash, balance easy. Or will exchange for cheap property in Atlanta. R. F. Haney, 665 Marietta Street. 50-25-7

FOR BEAUTIFUL HOMES and building lots in College Park, the most desirable suburb of Atlanta, see I. C. McCrory.

FARMS for sale near Fort Valley; will exchange for Atlanta property. J. T. Kimbrough, 409 Atlanta National Bank Building. 7-11-29

REAL ESTATE WANTED.

WANTED—An apartment house, North Side. Will pay from $10,000 to $30,000. Call Main 4376. 7-24-21

MODERN five to seven-room cottage or bungalow in A-1 section and off car line; must be on easy terms. Give street and number. Address Realty, Box 853, care Georgian. 32-24-4

WE HAVE a customer for a North Side home. Will pay from $6,000 to $12,000.

HIGH FINANCE IS BEING FORCED INTO OPEN

Forbes Says More Honest Men Are Taking Hold—Paints Brady as "Fixer."

By B. C. FORBES.

The old school financiers are passing. Men of better moral fibre, men imbued with higher ideals, men more democratic in their sympathies and possessed of more enlightened ideas corncerning their responsibilities toward the public and the commonwealth are taking their places.

* * *

Anthony N. Brady was essentially a financier of the nineteenth century type. He embodied most of the faults and a few of the virtues of his class. It was remarked of him yesterday by one of his intimates, President Wallace, of the Central Trust Company, that he was the soul of loyalty to his friends, "even though they were dead," that he was a man of simplicity, not given to ostentation, and intensely democratic.

* * *

But Mr. Brady the public knew was different. He was a dictator, a "fixer" of politicians, a boss of Albany and New York bosses, a stock market manipulator, an enemy of publicity, a handler of profitable "side-lines."

* * *

He was king of frachise-mongers.

* * *

If a gas company wanted a franchise, Brady had to be seen. If a traction company wanted the right to lay lines, Brady was the man to handle the job. If an electric light and power company needed valuable privileges from a community, Brady could get them.

* * *

Franchises obtained for nothing—except a "consideration" to politicians—could be turned into fortunes. The public first parted with the franchises and then paid Brady and his cronies millions for them—by buying the stocks and bonds issued on the strength of them. Wall Street's estimate of Anthony N. Brady's wealth is $50,000,000.

* * *

The exposure of the Wall and Cortland street traction deal afforded the public an insight into the Brady art of transforming a franchise into a fortune. Thomas Fortune Ryan and his bosom friend (Brady) quarrelled over certain spoils, and the disgraceful truth came to light.

* * *

Brady, like others of his generation, liked to work in the dark. He did not believe in publicity. In this respect he was a fit companion for Ryan. His ways were those of H. O. Havemeyer, the sugar king. To this day William Rockefeller has supreme contempt for public opinion. H. H. Rogers also had scant use for publicity. Nor had John D. Rockefeller for many years, although a deoade ago he saw a great light, and has acted differently since. J. P. Morgan latterly realized the power of public sentiment, and was sensitive to criticism, as is his son. E. H. Harriman, too, woke up before he died—you may recall his sudden change of front toward the reporters.

* * *

The Ryan-Brady-Whitney clique outlived its day. New York would not submit to it to-day. Its machinations were of the "public-be-damned" order. Its policy was to "see" political bosses. The successful financier of the new generation must square himself with the public. Truckling with men of the Murphy stripe no longer pays in the end. It is too dangerous. Public opinion cannot now be "accelerated" that way, to use Lemuel Quigg's famous phrase.

* * *

Finance is being forced into the open. Bribery and corruption are becoming unprofitable.. Corporations now strive to placate the public rather than the politicians.

* * *

To rise from a bartender to a Wall street magnate was an achievement, no doubt, but the path was devious.

* * *

The wise members of the younger generation will not seek to follow it. The straight path, it is being discovered, is the only one that brings the kind of success worth winning, the kind that can be left as a welcome legaoy, the kind that leaves no sting.

* * *

It is not enough nowadays to be loyal to friends. The financier who would aspire to greatness must be loyal to the public. A fat purse, filled by questionable methods, will not carry him very far.

South Africa Faces Nation-Wide Strike

Special Cable to The Atlanta Georgian.

JOHANNESBURG, July 26.—A general strike is threatened in South Africa.

The Government has replied to the demand of the railroad men and miners, granting certain concessions, but not agreeing to all the demands. The union officials are considering whether the terms will be accepted.

The strike would tie up all industry and work great hardship throughout the country.

Girls Garbed as Men Arrested as 'Flirts'

CHICAGO, July 26.—Mrs. Anna Pierson, 23 years of age, and Miss Hilda Lindgren, aged 26, were called into court to-day to answer charges of masquerading in male attire.

The two young women were found by the police after complaints had been made that two young men had attempted to flirt with the women members of an automobile party.

COTTON GOSSIP

Special report to The Journal of Commerce indicates that the cotton crop has improved generally in Georgia, Alabama and Mississippi during the past month. Season is two weeks late, the plant small, but healthy and strong, fruiting nicely; fields are well cultivated and clean; boll weevils are numerous in Mississippi. Georgia condition shows considerable improvement over a month ago, when it was 76.4 per cent. Picking will begin about September 1st. Mississippi condition has about held its own since last month, when it was 80 per cent. Dry, hot weather has prevented the Alabama crop from making any improvement for the month. Picking will begin about the middle of August.

* * *

Habersham King issued an unfavorable report on Texas and Oklahoma yesterday. However, F. M. Cordill made public a circular just the opposite, saying the crops in Texas and Oklahoma were nearly perfect, but rain is needed to some extent.

* * *

It is reported that a seat on the Cotton Exchange has been sold recently for $12,000. This is a decline of $2,500 from the last previous sale. Early in the year a sale was reported for $19,000. The decline is due to the plan to impose a tax on future contracts.

* * *

Sheffield, Ala., wired: "We have had three days of showers and cloudy all of the time. This is the best we could have hoped for. Conditions are splendid."

* * *

NEW ORLEANS, July 26.—Hayward & Clark: "The weather map shows cloudy over nearly the entire belt. Some fine rains in Northwest Texas, North Texas, Arkansas, Mississippi, Louisiana and Alabama. Light showers over the eastern portions, cooler in the West. Indications are for partly cloudy to cloudy, with more rain over Sunday, particularly in the Western half of the belt, clearing in the Atlantics."

* * *

Dallas wires: "Texas and Oklahoma are generally clear."

* * *

The New Orleans Times-Democrat says: "Spinners' takings for the week were larger than expected and August was befriended. For these reasons, yesterday's cotton market behaved very nicely in the presence of rather general rains, except in West Texas and West Oklahoma, where cloudy weather was reported.

"In the past very hot weather in the West, when not continued too long without rain, has left no serious imprint on the size of the crop. Rains are needed in the West now, and the fact that the forecaster persistently promises fair weather over that section of the belt keeps some of the talent on the anxious seat. But should good rains come to the West in the near future, the big crop man would be in position to exploit big crop views in a telling way.

"As a matter of fact, August is now so far below a spot parity that it seems well able to take care of itself. Yesterday notices of intention to deliver 500 on August were issued in New Orleans. This cotton was taken up by July longs, and represents the portion left after the July tenders were called. At the moment, the local talent does not know whether to expect further tenders or an attempt to squeeze August shorts. It is likely that the August traders in the main are straddlers, and that they are not operating with a view of handling large lines of the actual this month."

Following is the statistical position of cotton on Friday, July 25, as made up by The New York Financial Chronicle:

	This Week.	Last Week.	Last Year.
Vis. supply	2,770,943	2,924,400	2,659,325
American	1,443,943	1,587,400	1,758,325
In s't, w'k	65,010	67,771	55,065
Since S'p 1	12,409,854	12,344,844	15,399,364
Port stocks	164,078	181,657	256,508
P. receipts.	18,042	20,061	12,478
Exports . .	22,754	28,361	14,431
In. receipts	13,807	12,257	8,565
In. s'p'm'ts	27,401	31,235	18,268
Int. stocks.	158,015	178,609	110,503

RANGE IN NEW YORK FUTURES.

	Open.	High.	Low.	Last Sale.	Close	Prev. Close.
Jul	11.83	11.83	11.71	11.75	11.74-76	11.81-83
Au	11.59	11.61	11.50	11.51	11.51-52	11.62-63
Sp	11.36	11.36	11.31	11.31	11.29-31	11.38-40
Oc	11.27	11.27	11.18	11.18	11.18-20	11.26-30
No					11.11-13	
De	11.21	11.22	11.12	11.12	11.12-13	11.23-24
Ja	11.12	11.12	11.06	11.06	11.05-06	11.11-18
Fe					11.06-08	11.18-20
Mr	11.22	11.23	11.19	11.13	11.13-14	11.27-28
My	11.27	11.29	11.19	11.20	11.19-20	11.29-31

Closed steady.

NEW ORLEANS COTTON.

Cotton quotations:

	Open	High	Low	Noon	Close. Prev.
July					11.75-
Aug. . . .	11.63	11.64	11.62	11.62	11.64-66
Sept. . . .					11.37-39
Oct. . . .	11.30	11.32	11.25	11.26	11.32-33
Nov. . . .					11.30-32
Dec. . . .	11.26	11.28	11.22	11.23	11.30-31
Jan. . . .	11.29	11.32	11.24	11.24	11.31-32
Feb. . . .					11.29-31
Mar. . . .	11.38	11.38	11.36	11.36	11.40-41
May					11.45-47

LIVERPOOL COTTON MARKET.

Futures opened easier.

	Opening Range.	Close.	Prev. Close.
July	6.34 -6.33	6.33	6.32½
July-Aug. .	6.34 -6.32½	6.33	6.32½
Aug.-Sep. .	6.26 -6.25	6.25½	6.24½
Sep.-Oct. .	6.16 -	6.14½	6.13½
Oct.-Nov. .	6.10 -6.11½	6.10	6.09
Nov.-Dec. .	6.05½-6.06½	6.05	6.04½
Dec.-Jan. .	6.06½-	6.05½	6.05½
Jan.-Feb. .	6.06 -	6.05½	6.04½
Feb.-Mar .	6.07 -6.07½	6.07	6.06
Mar.-April	6.08 -6.09½	6.08	6.07
April-May .	6.09½-	6.09	6.08
May-June .	6.10½-6.11½	6.10½	6.09½

Closed easy.

BIG CROPS IN RUSSIA.

WASHINGTON, July 26.—A cablegram received by the Department of Agriculture to-day from the International Institute of Agricultrue at Rome gives the following estimate of crops in European Russia:

Spring wheat, 511,101,000 bushels; all barley, 530,297,000 bushels, and all oats, 1,029,000 bushels. This represents an average increase on this total crop of 16.2 per cent.

LIVERPOOL COTTON MARKET.

LIVERPOOL, July 26.—Due 1 point lower on August and 1 to 2 points higher on other positions, this market opened 1 to 1½ points higher. The market closed easy 1½ to 2 points higher.

Spot cotton easier at 2 points decline; middling, 6.59d; sales, 6,000 bales, including 4,000 American bales.

U. S. Postoffices to Observe Labor Laws

WASHINGTON, July 26.—First Assistant Postmaster General Roper today sent a warning to all fourth-class postmasters that where such postoffices are located in States having limited hours of labor fixed for women by State laws the department will insist on strict adherence to the statutes.

Mr. Roper especially warns postmasters against the practice of allowing postoffice clerks who also act as clerks in stores run in conjunction with the postoffices, to violate limited hour laws.

LEPER DEPORTED TO JERUSALEM

Afflicted Turk, Wrapped in Antiseptic Bandages, Sent to Old Home.

CLEVELAND, July 26. — Cleveland's leper, Mahand Hassen, who, since his discovery in a rooming house here a month ago, has been a source of worry to city and Federal officials, is on the Atlantic today on the second lap of his journey to Jerusalem. He came to America two years ago.

For two weeks Hassen was in the City Hospital. Yesterday evening he was wrapped in antiseptic gauze from head to foot, bundled into an ambulance and hurried to the Pennsylvania Railroad yards, where a combination baggage and passenger coach had been transformed into a temporary hospital ward.

Drs. Johnson and Lautenschlager and Immigration Inspector Flukey were in charge of Hassen.

At Philadelphia the leper was transferred to the steamer Dominion, which sailed to-day for Beirut. When the liner docks, Hassen will be taken in charge by Syrian officials and sent at once to Jerusalem.

While in America Hassen peddled rugs in a half dozen cities before he finally was taken in charge here.

Hester's Weekly Cotton Statistics

Secretary Hester's weekly New Orleans Cotton Exchange statement of the movement of cotton, issued before the close of business Friday, shows an increase in the movement into sight compared with the seven days ending this date last year, in round numbers 56, an increase over the same days year before last of 16,000, and a decrease under the same time in 1910 of 36,000.

For the 25 days of July the totals show an increase over last year of 9,000, an increase over the same period year before last of 58,000 and a decrease under the same time in 1910 of 3,000.

For the 328 days of the season that have elapsed the aggregate is behind the 328 days of last year 2,181,000, ahead of the same days year before last 1,940,000, and ahead of 1910 by 3,212,000.

The amount brought into sight during the past week has been 30,484 bales, against 30,428 for the seven days ending this date last year, 14,638 year before last and 66,605 same time in 1910; and, for the 25 days of July it has been 110,282, against 101,757 last year, 52,291 year before last and 139,917 same time in 1910.

The movement since September 1 shows receipts at all United States ports 9,772,107, against 11,924,453 last year, 542,618 year before last and 7,305,736 same time in 1910. Overland across the Mississippi, Ohio and Potomac rivers to Northern mills and Canada 978,362, against 1,258,779 last year, 932,458 year before last, and 822,254 same time in 1910; interior stock in excess of those held at the close of the commercial year 56,180, against 19,221 last year, 25,945 year before last and minus 5,745 same time in 1910; Southern mill takings 2,687,000, against 2,472,429 last year, 2,198,848 yar before last and 2,159,716 same time in 1910.

These make the total movement for the 328 days of the season from September 1 to date 13,493,649, against 15,674,882 last year, 11,699,569 year before last and 10,281,961 same time in 1910.

Foreign exports for the week have been 22,522, against 9,808 last year, making the total thus far for the season 8,425,179, against 10,334,673 last year, a decrease of 1,909,494.

Northern mill takings and Canada during the past seven days show a decrease of 6,456, as compared with the corresponding period last year, and their total takings since September 1 have decreased 387,919. The total takings of American mills, North, South and Canada, thus far for the season have been 5,126,286, against 5,266,522 last year. These include 2,358,712 by Northern spinners, against 2,746,631.

Stocks at the seaboard and the 29 leading Southern interior centers have decreased during the week 35,110 bales, against a decrease during the corresponding period last season of 25,200 and are now 47,932 smaller than at this date in 1912.

Including stocks left over at ports and interior towns from the last crop and the number of bales brought into sight thus far from the new crop, the supply to date is 13,858,362, against 18,961,856 for the same period last year.

The statements of the weekly movement will now be discontinued for the remainder of the season.

World's Visible Supply.

Secretary Hester's statement of the world's visible supply of cotton shows a decrease for the week just closed of 171,036, against a decrease of 180,543 last year and a decrease of 111,798 year before last.

The total visible is 2,750,351, against 2,921,387 last week, 2,648,244 last year and 1,846,979 year before last. Of this the total of American cotton is 1,426,351, against 1,582,387 last week, 1,741,244 last year and 914,970 year before last, and of all other kinds, including Egypt, Brazil, India, etc., 1,324,000, against 1,339,000 last week, 907,000 last year and 932,000 year before last.

The total world's visible supply of cotton, as above, shows a decrease compared with last week of 171,036, an increase compared with last year of 102,107, and an increase compared with year before last of 963,381.

Of the world's visible supply of cotton, as above, is now afloat and held in Great Britain and continental Europe 1,547,000, against 1,676,000 last year and 1,047,000 year before last; in Egypt 97,000, against 64,000 last year and 76,000 year before last; in India 800,000, against 555,000 last year and 498,000 year before last, and in the United States 306,000, against 353,000 last year and 226,000 year before last.

World's Spinners' Takings.

Secretary Hester gives the taking of American cotton by spinners throughout the world as follows, in round numbers:

This week *182,000 this year, against 174,000 last year, 103,000 year before last.

Total since September 1, this year, **13,419,000, against 14,725,000 last year, and 11,561,000 the year before.

Of this Northern spinners and Canada took 2,359,000 bales this year, against 2,747,000 last year, and 2,059,000 the year before; Southern spinners 2,767,000, against 2,520,000 last year, and 2,244,000 the year before; and foreign spinners, 8,293,000, against 9,458,000 last year, and 7,248,000 the year before.

*Including correction account 4,000 deduction Galveston stock.

**Exclusive Galveston correction.

Graduate of Mercer Is Drowned Fishing

LOUISVILLE, July 26.—Reports from Clark's Mill, six miles north of here, reached here to-day of the drowning of Charles Oliphant while fishing with a party of friends.

Oliphant was a son of Dickson Oliphant, of Wrens. He was 24 years old, a first-honor graduate of Mercer University, and was in his second year at the Georgia Medical College in Augusta. He was well known here and was popular in baseball circles.

STOCK MAKRET

By CHARLES W. STORM.

NEW YORK, July 26.—Trading was very inactive at the opening of the stock market to-day, and price changes were moderately irregular. The Hill stocks were prominent in the trading, Great Northern preferred advancing a point and Northern Pacific rose ½. The same amount of gain was made in General Electric. Canadian Pacific and Amalgamated Copper both opened ⅛ lower.

The volume of trade was small.

Heaviness and uncertainty ruled in the London market following shares showing an irregular tone.

The curb market was also irregular.

NEW YORK STOCK MARKET.

Stock quotations up to noon:

STOCK—	High.	Low.	Noon.	Prev. Close.
Amal. Copper.	69⅝	68⅝	69½	69⅝
Am. Beet Sug.	26	26	25⅝	25¼
American Can	33¼	32⅝	33	32⅞
do, pref. ..	93¼	93¼	93¼	93¼
Am. Car Fdy..	44¼	44¼	44¼	44½
Am. Locomo..	31⅝	31⅝	31¼	31⅝
Am. Smelting	63⅜	63½	....	63
Am. T.-T.	127⅜	127⅜	127¼	127¼
Anaconda	35¼	35¼	35¼	35¼
Atchison	98⅝	98½	98⅜	98⅝
B. and O.	98⅜	98⅜	98	98
Beth. Steel...	34½	34	33⅞	34¼
B. R. T.	88⅜	88⅜	....	99
Can. Pacific..	217⅝	216½	217	216⅞
Cen. Leather..	24¼	24¼	24¼	24
C. and O.	54	53⅝	53⅞	53⅜
Colo. F. and I.	32	31⅜	31½	31
Corn Products	10¼	10¼	10¼	10⅛
Distil. Secur..	13⅜	13⅜	....	13⅜
Erie	26⅝	26⅜	26½	26½
do, pref. ..	41⅝	41½	41⅜	41⅝
Gen. Electric.	140½	140¼	140	139½
G. North. pfd.	126⅜	125½	125⅜	125
G. North. Ore.	35¼	35	35⅝	34⅜
Interboro	15⅞	15⅝	15⅝	15⅝
do, pref. ..	59	59	59	58¾
M., K. and T.	22⅛	22⅛	22¼	22
L. Valley. . .	151	150½	149½	149¾
L. and N. . .	133¼	132¾	136	133½
Mo. Pacific. .	33¼	32½	33¾	32¾
Northwest. .	129½	129½	128¾	129
N. and W. . .	105⅝	105⅜	105¼	105¼
Penna. . . .	113⅞	113⅞	113⅜	113⅝
P. Steel Car..	24¼	24¼	24½	24½
Reading. . .	162	161⅝	161⅝	161½
R. I. and Steel	25¼	25¼	24⅜	24¾
do. pfd. . . .	29½	29¼	86	86½
Rock Island .	17⅜	17⅜	17¼	17⅛
So. Pacific. .	93¼	92⅞	93¼	92¾
So. Railway .	23½	23½	23⅝	23⅜
do. pfd. . . .	78	78	78	78⅝
St. Paul. . .	105¾	105½	105⅜	105
Tenn. Copper	30¼	29⅜	30	29⅜
Union Pacific	149½	149	149⅜	149
U. S. Steel. .	58⅝	58⅛	58½	59¼
Utah Copper.	47⅝	47¼	47⅝	47⅛
V.-C. Chem. .	26⅜	26⅜	26	26
W. Union . .	64¼	64¼	64½	63⅞

STOCK GOSSIP

United States Steel earnings is expected to be smaller in the second half of the year than in the first part.

* * *

Twelve industrials declined .29; twenty active rails advanced .24.

* * *

Howard Elliot will take office as president of the New Haven September 1.

* * *

The New York Financial Bureau says: "Information channels favor a trading position. We would not climb the stocks, but would buy on moderate setbacks only for fair profits."

* * *

G. D. Potter says: "The reaction may go a little further, but on any weakness would increase holdings in stocks like Union Pacific, Copper, Reading and Steel. I hear that the Missouri Pacific is a purchase for the long pull. Earnings are showing up well and it now looks as the next management would make it one of the big properties of the country."

* * *

Attorney General McReynolds was quoted recently as saying that the prosecution of the New Haven would favor a settlement of the case outside of court if the management proved willing to meet the wishes of the Government. It has been rumored that one of the matters which could be adjusted amicably would be the divorce of the trolley and Mellen steamship lines acquired by Mellen.

* * *

It is axiomatic in Wall street that an improvement in the bond market is necessary before stocks can boom. However, there is a better feeling in the bond circles. Houses which make a specialty of this class of securities have been receiving more inquiries than they have for many weeks.

LIVE STOCK MARKET.

CHICAGO, July 26.—Hogs—Receipts, 8,000. Market steady to strong; mixed and butchers, 8.70@9.45; good heavy, 8.90@9.30; rough heavy, 8.50@8.85; light, 9.10@9.50; pigs, 8.15@9.30; bulk, 9.00@9.30.

Cattle—Receipts, 200. Market steady; beeves, 7.35@9.15; cows and heifers, 3.25@8.40; stockers and feeders, 6.25@7.90; Texans, 6.75@8.15; calves, 9.25@10.90.

Sheep—Receipts, 3,000. Market strong; native and Western, 3.25@5.40; lambs, 5.50@8.25.

MINING STOCKS.

BOSTON, July 26.—Opening: Fruit, 164; East Butte, 13; New Haven, 102; Granby, 61.

NEW YORK COFFEE MARKET.

Coffee quotations:

	Opening.	Closing.
January.	9.60@9.70	9.52@9.54
February.	9.65@9.75	9.60@9.62
March.	9.75	9.67@9.68
April.	9.78@9.80	9.72@9.74
May.	9.84	9.77@9.78
June	9.83	9.78@9.79
August	9.01@9.05	9.03@9.05
September . . .	9.24	9.20@9.21
October.	9.35@9.40	9.25@9.30
November. . . .	9.45@9.50	9.37@9.39
December. . . .	9.53@9.55	9.45@9.47

Closed steady. Sales, 22,750 bags.

COTTON SEED OIL.

Cotton seed oil quotations:

	Opening.	Closing.
Spot	.....	9.50@10.00
July.	9.40@10.00	9.50@10.00
August	9.41@ 9.50	9.50@ 9.55
September ..	9.44@ 9.49	9.48@ 9.49
October . . .	8.20@ 8.21	8.20@ 8.21
November. . .	6.83@ 6.94	6.92@ 6.93
December . .	6.69@ 6.71	6.69@ 6.72
January. . .	6.68@ 6.70	6.68@ 6.70
February . .	6.65@ 6.72	6.65@ 6.72

Closed strong; sales, 5,800 barrels.

BETTING EVEN IN BIG TENNIS MATCH

American and British Teams Meet in Second Day of Play for Davis Cup.

Special Cable to The Georgian.

WIMBLEDON, ENGLAND, July 26. With the count one and one, the English and American lawn tennis teams to-day met in the double match to gain the vantage point of the play for the Davis cup.

The American contingent is much disappointed to-day over the defeat of Maurice E. McLoughlin, of whom so much was expected, in the single match yesterday with J. C. Parke. The young Californian had already defeated Parke in the open tennis matches last month, and his defeat was entirely unexpected.

Both matches yesterday were so hard fought that the betting to-day is at even money and take your pick. Each game yesterday required five sets to bring out a winner, and when play was over in the second match, R. Norris Williams, of Philadelphia, had evened up the score by defeating C. P. Dixon.

To-day's play is between McLoughlin and Harold H. Hackett against Dixon and H. Roper Barrett.

$5,000,000 B. AND O. 4s ARE ON MARKET AT 89

NEW YORK, July 26,—By selling $5,000,000 first mortgage 4 per cent bonds which it has held in its treasury to Kuhn, Loeb & Co., and Speyer & Co., the Baltimore and Ohio Railroad has indulged in some unanticipated financing. The listed 4s have lately declined from 92 to 89.

Of the entire amount, $3,000,000 has been bought from the two above firms by a syndicate of three banking houses who are now disposing of the securities at 89.

The present block represents the road's right under the mortgage to issue $1,000,000 annually for improvements, a privilege which it has denied itself for the last five years.

GRAIN MARKET

CHICAGO, July 26.—Declines of ⅛ to ¼ cent were registered in the wheat market at the opening to-day. The prevailing influence was the lower cables. Liverpool was 1d lower for the July future, which option was being liquidated by the larger holders in that market. Futures were off ⅜ to ½d. More favorable weather in Russia, larger offerings and a lighter demand for the spot article, with the continued favorable weather in the Northwest and the lower prices established here yesterday, brought about the liquidation.

Reports from the spring wheat country were to the effect that the weather was ideal for the filling of the crop, and Southwestern advices told of good weather for threshing and movement. Minneapolis and Duluth received a total of 158 cars and Winnipeg 111 cars, compared with 93 and 117 cars respectively last year. Weak-end short covering was done on a moderate scale.

Shorts were good buyers of corn.

The strength in corn values proved an influence in the oats market, values enjoying an upturn of ¼ to ⅜ cent.

There was a slightly easier tone to the hog market, but provisions in the local pit were a shade firmer early.

CHICAGO GRAIN MARKET.

Grain quotations to noon:

	High.	Low.	Noon.	Previous Close.
WHEAT—				
July.....	85¼	85⅛	85¼	85¼
Sept.....	86⅝	86	86⅝	86⅝
Dec.....	90	89⅝	90	89⅞
CORN—				
July.....	61⅜	60⅞	61⅜	60⅜
Sept.....	62⅝	61⅜	62⅝	61½
Dec.....	59½	58⅝	59½	58⅛
OATS—				
July.....	39¼	39	39¼	38¼
Sept.....	40⅜	39⅜	40¼	39½
Dec.....	42⅝	41⅝	42¼	41⅝
PORK—				
July.....	.....	.....	.....	22.00
Sept.....	21.30	21.30	21.30	21.30
Jan.....	.....	.....	.....	19.00
LARD—				
July.....	11.60	11.60	11.60	11.70
Sept.....	11.75	11.72½	11.75	11.75
Oct.....	11.82½	11.80	11.80	11.80
RIBS—				
July.....	11.70	11.70	11.70	11.65
Sept.....	11.77½	11.77½	11.77½	11.77½
Oct.....	11.57½	11.55	11.55	11.55

LIVERPOOL GRAIN MARKET.

LIVERPOOL, July 26.—Wheat closed ⅜ to 1d lower.

Corn closed ⅛ to ¼d higher.

Mortgage Money

I want a few more choice Real Estate Loans---$1,000 to $5,000. Suburban Properties and Farms considered, if well improved.

Wm. Hurd Hillyer

Trust Co. of Ga. Bldg.

LOWRY NATIONAL BANK

Capital $1,000,000

Surplus $1,000,000

Savings Department **Safe Deposit Boxes**

AMERICAN FLAG OFFER





SIZE 5X8 FEET

Valued at Five Dollars

for 90 cents

This beautiful American Flag, the very latest, with 48 stars, made of fine bunting.

Cut out Coupon below, and bring to THE HEARST'S SUNDAY AMERICAN and ATLANTA GEORGIAN Office, with 90 cents, and secure one of these beautiful flags.

THIS COUPON and 90c entitles the holder to an American Flag, 5 feet by 8 feet, when presented at our offices,

HEARST'S SUNDAY AMERICAN

THE ATLANTA GEORGIAN

20 EAST ALABAMA ST. **35 PEACHTREE ST.**

Flags will be mailed at an additional charge of 10c for postage.

Every man is proud to say he is an American, and it is his duty to see that "Old Glory is flung to the breeze" on every appropriate occasion.

See that you have one of these flags at your office or at your home.

Take advantage of this offer.

Hearst's Sunday American

and

Atlanta Georgian

20 East Alabama Street 35 Peachtree Street

ATLANTA, GA.

...factory em... ...st just after kill... ...s ready for trial. ...Conley's companion, said to ... seen killing.

THE ATLANTA GEORGIAN
Published Every Afternoon Except Sunday
By THE GEORGIAN COMPANY
At 20 East Alabama St., Atlanta, Ga.
Entered as second-class matter at postoffice at Atlanta, under act of March 3,1879
Subscription Price—Delivered by carrier, 10 cents a week. By mail, $5.00 a year.
Payable in Advance

Do You Want to Live a Few Years Longer? Read This

Sit in the Middle of the Car on the Right Hand Side in A STEEL Car. It Is Worth While to Form Habits That May Save Your Life.

(Copyright, 1913.)

There are various habits. One is the habit of riding properly in trains, under ground, above ground, or on the surface.

First, find a STEEL car if you can. You can learn to tell the steel cars from the wooden cars—even when the wooden cars are painted to imitate metal.

The rivets and bolts on the steel car are your guide.

If you can't find a steel car, of course you must ride in the wooden car. If you do that, when the ride is finished talk to your friends about persuading the distinguished lawmakers to forbid wooden cars hereafter.

When you find your car, of steel or wood, take your seat, if you can get it. in the MIDDLE of the car, on the RIGHT-HAND SIDE.

The middle of the car is the safest place, because it is farthest from both ends, where the bump will come in case of a head-on or rear-end collision.

The right-hand side is the safe side of the car—we mean the side on your right as you look in the direction in which the train is going.

The train goes on the right-hand track, and when you sit on the right-hand side you are on the side away from the train that will pass you on the other track.

Sometimes the train on the other track is a freight train carrying a load of iron. If a piece of iron gets out of place it will rip out all the windows on the side of the car next to it—and that isn't pleasant.

About once every month some passenger train is "side-swiped." That means that it is "swiped" all along its side by something sticking out of a freight train on the other track. The passengers also are apt to be "side-swiped"—uncomfortable under such circumstances.

It is easy to form habits which become second nature and are followed mechanically after awhile.

You may say, "Not all the passengers can possibly ride in the middle of the car on the right-hand side, and not all can get into the steel car if a wooden car is on the train." That is true. But remember that the most careless and indifferent thing in the world is the average human being.

Not one in a hundred will take the trouble to do the very simple things in life that will prolong life and make it worth while.

That is why not one in a hundred reaches life's proper limit.

To Improve the World Begin by Improving Yourself

Make Up Your Mind to Be One of the World's HONEST Citizens.

To improve the world begin by improving yourself.

Make up your mind to be one of the world's HONEST citizens.

And here is an argument that should be more powerful with you than self-interest:

Remember that the world needs honest, conscientious men and women, able to do good work themselves and to people the earth with children born of honest parents.

Your hardest effort may fail to achieve greatness. But honest work will at least make it impossible for you to be a failure.

Train your brain, nerves and muscles to regular, steady, conscientious effort. Make up your mind that FOR YOUR OWN SAKE you will make every effort your best effort.

You will soon find yourself a more successful, more self-respecting, abler man or woman.

MERELY WORKING "FAIRLY WELL" IS NOT ENOUGH.

If you want to run a mile fast, you do not merely jog. You try every day to run the mile faster than you did the day before. If you want to learn to jump high, you strain your muscles and try over and over to do what you can't do. Ultimately you achieve it.

Keep that in mind when you work. Remember that you must wind yourself up. The most watchful employer may discharge you. But he can not wind you up.

Be a self-winding machine, and keep yourself wound up.

Intelligent readers will not misinterpret this advice to mean that they should OVERWORK themselves, or work regardless of their own physical welfare.

The right course is this:

Do as much as you can in the present, without drawing on your future reserves.

Don't work all night and then go on the next day. Such effort impairs permanently your store of vitality, and that vitality is your capital.

But never form the habit of neglecting work, of shamming and lying instead of achieving honestly.

You may deceive one employer, or ten. But you can't deceive nature, and you can't deceive yourself.

You can form good habits only through regular work. You can develop your faculties only through exercising them ines and oad. Try estly and systematically.

In the Movies - - - - - - - In Real Life



Ella Wheeler Wilcox Writes on Neglected Wives

Discontented Women, She Says, Would Do Well to Read Newspaper Records of Divorces and Think Well Before Blindly Asking Sympathy and Advice From Another Man.

By ELLA WHEELER WILCOX

(Copyright, 1913, by Star Company.)

A MARRIED woman became infatuated with a man who was not her husband. She wrote this man a letter every day.

Wild, reckless, impassioned, imprudent letters, which the judge refused to allow read in court.

She believed her lover would guard her letters like precious gems, and that he would in every way protect her name.

The husband naturally, in time, learned of the relations existing between his wife and the other man.

He began proceedings for a divorce.

So soon as the lover learned of this he went to the husband and asked for a private interview.

Then he informed the injured man that he had a package of letters in his possession which would make it an easy matter for the divorce to be gained.

Sacrificed Her to Shield Himself.

The price he demanded for the letters was the husband's promise to obtain the divorce quietly and make no mention of the correspondent's name.

And this was the Romeo for whom a wife had sacrificed her honor and her good sense, and her self-respect!

What humiliation of spirit, what self-contempt, what shame she must have experienced when the miserable story came to her knowledge.

When the husband obtained his divorce, the lover was not waiting outside her door to sanctify the relation by marriage.

He was hurrying to distant scenes to avoid an unpleasant notoriety.

He was one of many men who never ready to enjoy the position of a lover to a married woman, eager to make the woman a wife after she is freed.

That type of man feels it a certain kind of honor to be known as a paramour of a married woman; but he regards it a dishonor to be that woman's husband when she is liberated and at his command.

Yet in spite of the fact that such cases are to be seen in the



ELLA WHEELER WILCOX.

world all about us, other women take no warning, and rush into similar compromising situations, blindly believing the affinity will be eager and glad to claim her as his own, once she is free.

Neglected Wives Should Ponder Over Question.

When a wife, however, neglected and misused she may be, begins to confide her trouble to another man, and to seek for his sympathy, it will be well for her if she turns over the files of old newspapers and reads some of the divorce gentlemen which are occurring every year.

It will be well for her if she sits alone in her room and recalls some of the cases she has personally known, and seeks vainly to find shining examples of brave and loyal lovers who have stood boldly by their scandalized mistresses and protected them with fine honor to the very altar.

Lessens Her Own Value In Eyes of Other Men.

And if she finds such examples, she would do well to follow them through the years after the marriage, and see how many have brought the woman happiness in her new relations.

There is something about a woman who has proven false to her marriage vows and who has compromised herself with another man which seems to lessen her value even in the eyes of the man who has led her into folly; and it is seldom that peace or happiness ever accompanies the two across the threshold of a new life.

Men are quick to boast of the favors of married women.

But they do not prize them.

CONTINUED IN NEXT COLUMN.

CONTINUED IN NE

JACK

By WILLIAM F. KIRK.

JACK was a youth who was fond of thrills,
And bravely he followed the pace that kills.
He plunged, because he was young and strong,
At cards and women and wine and song.
Laughing at plea or at stern command,
He sowed wild oats with a reckless hand.
Debt and illness, ruin and rack
Came to the boys who trained with Jack.

A gray old man came along one day
And watched Jack throwing his strength away.
"It won't work, boy," he said with a smile,
"It's better to walk than to run a mile.
How can I ask you to listen to me?
I never would listen myself, you see.
The cost of it all was wasted years
And a shattered frame—and a woman's tears.
The truth will dawn on you, boy, at last."
Then out the door the old man passed.

Jack is as old and as sad to-day
As the pitying stranger who crossed his way.
He weighs the past and he counts each loss:
The gifts that he threw away like dross,
The painted cheeks and the mocking gin,
The golden years that he gave to sin.
And ever he sees a ghost in gray—
The stranger who warned him and walked away.

Mysteries of Science and Nature

The Two-Part Life of the Seals Which Voyage Thousands of Miles Yearly Without Chart or Compass, Is One of the Most Fascinating of Scientific Puzzles.

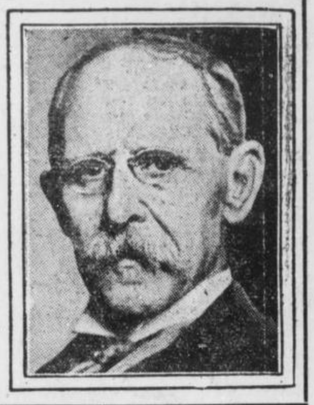

By GARRETT P. SERVISS

RUDYARD KIPLING, in one of his poems, has referred to the mystery of the periodical disappearance of the seals from their breeding grounds, where the hunters cut them down. His imagination appears to have been deeply stirred by the strange instincts of these animals, which know the hidden ways of the sea and travel where man can not follow, with a sureness of course and an unerring divination of obstacle and danger which, if possessed by human pilots, would make the navigation of the ocean as simple as walking across a room. And, indeed, it is a poetic mystery.

Without chart or compass they voyage thousands of miles, and never go astray. They live in the sunlight, and walk on the land during months of every year, and yet, when the time comes, they plunge into the sea, disappear, at will, in its dark profundities, seek and find their winter homes, thousands of miles away, feed upon the fish and squids in the depths of the temperate or tropical ocean and with the return of the northern spring, take their way once more to the borders of the Arctic ice.

These statements apply especially to the fur seals of Alaska. The less valuable "hair seals" are a widely different species, although they, too, have their strange annual migrations.

Fur Seals.

What adds to the mystery of the fur seals is the fact that, unlike the others, they are, anatomically, allied to the bears, whose behavior they strikingly imitate when on land. For this reason they were originally called "sea-bears." Thus they come into a certain relationship with land carnivores, or flesh-eating animals of the land, which, though they may swim, can not live under water.

Practically at least half the life of these seals is passed beyond our ken. They come up into our world, like plants sprouting out of the ground, when their season is due, re-create their kind on rocky beaches, or hill slopes, remain until their land-born progeny has learned the secrets of the water-world, and then go their unhesitating way down in the darknesses of the sea.

The family life of these animals is as strange as their migrations. In the month of May, as the sun begins to melt the ice floes in the Behring Sea, around the Pribilof Islands, the black heads of the "bull" seals may be seen emerging from the water. They are seeking the breeding places for the "cows," which will come later. They have voyaged thousands of miles with no North Star, but only their inborn instinct, to guide them. They select, on the rocky coasts, beaches and slopes to please them—and then wait. Each bull has his own ground, or "rookery." He is alone, but he knows that his company is coming.

In June the females begin to arrive. They are small and frail compared to the bulls, but they, too, have made their way unerringly. Then the "harems" are organized. The bulls are like Grand Turks; each of them has, on the average, 30 members of his harem. Once in a while some unfortunate (or fortunate!) has but one; but, on the other hand, a few have as many as a hundred!

Have No Harems.

The lot of the young bulls, "bachelors," the seal fishermen call them, has a kind of poetic interest also. They have no harems, not even one with a single inmate. They collect together in companies near the harems that they can not enter, and look on and think. Perhaps they construct romances of the future in their poor, muddled brains. But their lot has another unhappy feature since man has learned the value of their hides, for they can be unmercifully slaughtered without fear of diminishing the herd. They are driven off by hunters at night, corralled in musters that may number thousands, and then ignominiously knocked on the head.

The breeding season closes about August 1. Then the bulls go away, followed by the females and the young, to lead their other life in the sea.

An indication of how little has been known, until very recently, of that other life of the seals is afforded by this singular fact. When the United States and Great Britain combined their wisdom in an effort to protect the precious herds from utter extinction, about 1893, a protected limit was drawn about the islands, with a radius of 60 miles from shore, within which it was forbidden to kill seals found in the water.

Their Wanderings.

It was thought that few would go away farther than that. But to the surprise of everybody the "pelagic," or open-sea fishermen, made the very next season, without violating the protective boundaries, the largest catch on record. Then it was found that the seals were limited by no such narrow bounds of oceanic wandering as had been ascribed to them, but that they might be encountered in abundance almost anywhere north of California and Japan! So now, by a fifteen-year convention, pelagic sealing is prohibited anywhere in the Northern Pacific, Japan joining in the agreement with Great Britain and the United States.

Seeing Without Eyes

By EDGAR LUCIEN LARKIN.

Q.—"You write in the science column recently of seeing without eyes. Kindly explain the phenomenon of seeing with the eyes closed, i. e., when we are in slumber and dream, or when under the influence of anesthetics."

A.—This is one of the most important mentological questions now before mentalists. Able books are now being published on this fascinating subject. The rigidly scientific definition of the word "seeing" is with eyes, optic nerves and optical "brain-area," or thalamus, by aid of light. But "sensing," becoming aware of the existence of forms, not objectively, but subjectively, without light, is a very wide department of mentonomy. And the vision, or impression of seeing, is as clear, distinct and accurate as that due to light. The cause is unknown.

Here is a case out of several thousands on file here in the library: A girl was standing by a window overlooking a railroad and landscape. She suddenly saw a train with one car draped in black, and called her mother. The woman could see no train, and gave her daughter a whipping for lying. Next day a funeral train came precisely as observed by the girl.

No physical science can hope to offer any explanation. There are a few scholars now living whose minds are so very powerful that they can think a thought that has not been thought before. There may be as many as 500 now alive and thinking. Suppose that one of these should say: "I made up my mind to go," and that somebody hearing this, should ask the meaning of "I" and "my." The wise man, even if a mathematician capable of weighing the sidereal universe, would not, could not, even begin to think of a reply. What the human mind or personality is is as completely unknown now as when Badarayana began to study centuries B. C.

Here is the appalling thing now before the people for solution. There are perfectly sane, innocent people dying by inches in asylums for the insane for doing the same as did this little girl. And here in the twentieth century people are "tried" by other people totally ignorant of what little is known of the action of mind, or of its real nature, or what it is; and hurried to these asylums, where the sane are soon driven insane by the terrific and hideous surroundings.